CLASSIFIED ADVERTISEMENTS WILL BE FOUND HEREAFTER ON THE PAGE BEFORE THE LAST.

PLAINFIELD DAILY PRESS

THE WEATHER.

Partly cloudy tonight and Tuesday; gentle winds, mostly south. Max., 83; min., 54.

Established May 10, 1887. TWELVE PAGES. PLAINFIELD, NEW JERSEY, MONDAY, JUNE 1, 1914. TWELVE PAGES. Two Cents a Copy, $5 a Year.

UNDERWRITERS WANT CHANGES

Say Present Fire Fighting Equipment is in Good Shape But More Needed.

DEPT. DISCIPLINE GOOD

Recommends City Electrician as Suggested Sometime Ago by Councilman Cose—Suggests Shifting of No. 1 Company to Another Section.

Recommending forty-seven changes in the fire prevention facilities in Plainfield and North Plainfield, and urging improvements which would boost the tax rate materially in both places, the committee on fire prevention of the National Board of Fire Underwriters has just made public a report on conditions in the city and borough. The report follows an investigation made in the two municipalities during April of this year by Engineers R. C. Dennett, C. A. Whitney, H. E. Newell and E. J. Richards, and full acknowledgement is given of the help which they received from Mayor Percy H. Stewart, of the city, and Mayor Robert Clark, Jr., of the borough, as well as the various officials of the city and borough departments and the Plainfield Union Water Company.

The report covers twenty-five large pages, and a map, and is undoubtedly the most exhaustive document of the kind ever printed about local conditions. No words are spared where the investigators found that things were not just right, and they are equally commendatory about the conduct and handling of the men and apparatus in the department. After going into detail concerning everything related to fire fighting and prevention, the report summarizes conditions in this city as follows.

City in General.

Population about 23,000. City principally residential, with several manufacturing plants. Surface mainly level; some steep grades in eastern section. Street widths fair; large proportion paved and in fair to good condition. High winds frequent. Winter temperature sometimes severe. Loss per fire moderate; average number of fires and loss per capita low.

Fire-Fighting Facilities.

Water Supply—Privately owned and operated works; management capable and efficient; good records. Supply pumped from wells adequate for present needs. Non-fireproof pumping station with much combustible material in old portion; protection fair; pumping capacity adequate in connection with standpipes, new reservoir and emergency supply. Distribution in one service; consumption high. Pressures fair and well maintained. Mainly good distribution system. Gate valves widely spaced; in good condition. Hydrants of satisfactory size; in only fair conditon; widely spaced.

Fire Department—Part full paid and part call. Financial support fairly liberal, but not sufficient for proper strength. Companies have too few permanent men. No civil service requirements, but appointments for indefinite terms. Apparatus mainly well distributed; additional protection needed in southeastern section. Engine capacity inadequate. Chemical service fair. Automobile ladder truck needed. Hose supply adequate; part in doubtful condition. Minor equipment fair. Discipline good. No drills. Response to box alarms satisfactory; to telephone alarms poorly arranged. Fire methods mainly good. Building inspections not of sufficient frequency. Records fairly complete.

Fire Alarm System—Automatic system, maintained by contract; does not receive proper attention to insure reliable service. Headquarters in non-fireproof building with serious exposures. Boxes in good condition; distribution good in mercantile district, poor elsewhere; many boxes of unreliable type; no red bands on supporting poles; red lights poorly maintained. No separate alarm circuit, except at headquarters. Circuits all overhead and in poor condition; mostly on poles with high tension lines; subject to interruption such as recently occurred. No telephone switchboard. Operation slow. Frequent inspections. Records incomplete.

Fire Department Auxiliaries—No State fire marshal laws; fire chief local fire marshal. Incendiary fires investigated by fire chief and police department; two recent arrests, but no convictions. Co-operation of police with fire department good. Public Service Corporation sends men to some fires. Telephones much used for transmitting fire alarms. No central station watch service. Auxiliary fire alarm boxes, maintained by city in schools and hospital. Private fire apparatus of value of premises where installed. Substantial outside

(Continued on page 7.)

AMATEUR THESPIANS IN FINE PRODUCTION

Plainfield High School Seniors Give Annual Play in the Theatre.

The class of 1914 of the Plainfield High School presented "If I Were King" in the Plainfield theatre Saturday night entertaining a large audience of critics. It may be said that the play was one of the best ever given by a high school cast in this city and the smoothness with which it was produced was evidence of the excellent coaching the participants have received during the preliminary drills at the hands of Miss Katherine Sminck, H. B. Biddle and Samuel B. Howe, the coaches. Mr. Howe, a former Plainfield High School instructor, dramatized the production.

The leading roles taken by Cortland Fleming, William Thomsen, Miss Elizabeth Doig and Miss Emily Garda, were played to perfection, the students being particularly well adapted to the parts in which they were figures.

ALL IS NOT JOY IN THE FITZ HOUSEHOLD

Prizefighter's Daughter Asks to Be Allowed to Stay With Bob's Manager.

"Ruby" Robert Fitzsimmons, of roped arena fame, created one of the spasmodic uprisings in the little burg of Dunellen, Friday, when he rushed into the borough hall while court was in session and demanded immediate attention from all present, declaring that Mrs. John Meek, wife of his manager, had kidnapped his daughter Rosalie. When he demanded a warrant be sworn out for Mrs. Meek, the action was denied by Judge von Minden.

However, Mrs. Meek was escorted to the hall by Marshal Tarpey, who was deputized to bring her to the court and was accompanied by Rosalie Fitzsimmons. The latter related a tale of woe to the court that excited the judge's sympathy and immediate efforts were taken to smooth matters over. According to the daughter, her father came home in an angry frame of mind the night previous and while in a "huff," it is alleged, ordered her out of the house. She was taken to the home of Mrs. Meek and sheltered for the time being, Bob thinking that Mrs. Meek was kidnapping Rosalie.

In court the daughter testified that life in the paternal home was unbearable and pleaded to be allowed to stay with Mrs. Meek. When asked by the court whether or not he would consent to this arrangement, the man of many battles shouted back in the affirmative and shuffled out of the hall.

Mrs. Fitzsimmons has started proceedings against her husband in the Chicago courts for an absolute divorce on charges of alleged cruelty. Since the parents separated Rosalie has been keeping house for her father in Dunellen and says she also has been subjected to cruelty at the hands of Fitzsimmons.

REV. DR. HERRING'S TOUCHING TRIBUTE TO FATHER MILLER

Rev. Dr. Charles E. Herring, pastor of the First Presbyterian church, at the close of a strong sermon yesterday morning, one of a series on "the Creed of an Evangelical Christian," concluded by reading an excerpt from an article appearing in "The Constructive Quarterly," over the signature of the Bishop of Corona, in which the writer expressed a sincere hope for the ultimate union of all Christians.

The reading of this article led Dr. Herring to allude very touchingly to the serious illness of his friend, Father W. H. Miller, of St. Joseph's church, and in concluding the services again referred to Father Miller in his closing prayer.

PHILLIP ALLEN.

Phillip Allen, the three and a half year old son of Mr. and Mrs. Henry Allen, of Watchung, died Saturday after a short illness. The funeral services will be held this afternoon at the home of the parents. Rev. George Bowers will officiate.

—Lost—A ladies diamond horseshoe pin. Reward at Press office.—Adv. 6 1 3 ***

—A shoe with a partially worn thread can be made good for 1,500 miles wear by the Auto Distributing Co.—Adv. ***

—Advertise in the Daily Press.

"HORSE DAY" IS BEING OBSERVED

Local S. P. C. A. Making Personal Appeal for Funds for Its Work.

SEEK CO-OPERATION

In a Plan of Education for the Better Treatment of Horses—The American Humane Society Offers Valuable Suggestions.

Plainfield in common with other cities throughout the country is today observing "National Horse Day," and in connection with the plans for the local observance a tag day has been arranged, the members of the S. P. C. A., making a personal solicitation for funds with which to carry on their work. In these days great progress has been made in the interest of the horse and more and more people are realizing the great value of the animal and the importance of humane treatment.

Every horse will work better and longer if given three ample meals daily; plenty of pure water, proper shoes, sharpened in slippery weather, a blanket in cold weather, a stall 6x9 or enough room to lie down, a fly net in summer and two weeks vacation each year.

The American Humane Education Society, of Boston, in a pamphlet issued recently gives most excellent advice on "How to Treat a Horse," which should prove of interest to every owner and lover of horses. Among other things it says:

"It is wise to treat a horse well. Men who are well treated are generally happier and better able to do good work than men who are illtreated. It is the same in the case of horses. It will pay you to treat your horse well.

"The reason why you feel pain in your body when you are hurt is because you have nerves. Horses have nerves and feel pain as well as you. Think of that, and do not make your horse suffer.

"Horses that are used very little, for instance, for an hour or so a day of pleasure driving in good weather, have weak eyes caused by the long hours in the dark stable. If possible, have windows so that horses can put their heads out of them.

"A horse should always be well fed. A working horse should have beside his hay, twelve quarts of grain a day, half oats and half corn. If all corn is used, soak it in water until it swells. This will prevent colic. A driving horse should have all oats instead of part corn. There is no danger of over-feeding an old horse.

"Be sure to give your horse plenty of good water. You know how it feels to be thirsty; but do not water immediately after eating, wait at least three quarters of an hour.

"A horse should be kept clean and have a good dry bed at night. When you clean your horse do not use the currycomb roughly. If he has a fine skin, do not use a comb at all, but a hard brush. See that your horse's collar fits. An ill-fitting collar will make sores and cause much suffering. If the harness begins to rub anywhere and make a sore place, wash the sore with clean water and castile soap, then place pads on each side of the place that touched the sore.

"High check reins cause injury to the neck muscles, to the lungs, to the blood vessels, to the nerves and even to the knees. Go to a good blacksmith and keep your horse's shoes in good order. They should be removed every four or five weeks.

"Keep the stable clean if you want your horse to be well. Keep a lump of salt in the corner of the stall where he can get it when he likes it. Never use a tight check-rein. It is cruel. He does not need blinders either. They are likely to injure the eyes of any horse.

"Never overload your horse. When the roads are bad, make your loads lighter and when going up or down a hill let the horse take his time. When you leave your horse standing give him a chance to rest. If it is on a hill block the wheels with stones Keep your wheels well greased.

"Do not let a horse stand two or three days without exercise. Take him out of the stable every day long enough to exercise him. Be sure to give him fresh air also. When your horse is tired you need to do something to make him fresh the next day. As soon as you get to the stable, sponge his nose and the part under his tail, wipe off the harness marks and rub his legs downward; also, if possible, bathe his legs from the knee down with hot water and rub them dry.

"Give your horse plenty of stall room; if possible a box stall, but if not, make his stall as wide as possible. If a horse does not eat well have his teeth examined by a veterinarian. They may need filing.

"Sore back on horses is often caused by the shafts bearing too heavily on the back. For all wagons over one and three-eights inches axle, stiff shafts properly hung are better for

(Continued on page 11.)

FR. ZIMMER'S ABLE SERMON

Delivers Bacalaureate Address at Mt. St. Mary College.

IMPRESSIVE EXERCISES

"Woman's Particular Mission and Mission of the Alumnae," Theme of Address—Reception of New Members Into the Sodality.

Baccalaureate services were held at Mt. St. Mary College, yesterday afternoon, in connection with the commencement week program. The alumnae formed in the college corridor. The senior class led, in cap and gown, followed first by those of the alumnae, who were in academic robes and then by those who wore the conventional white lace veils. Moving out of the main college entrance, the procession passed the academy and marched through the open ranks of the students up the broad marble stairs to the chapel, where a special program was carried out for the occasion.

The Baccalaureate sermon was given by Father Joseph Zimmer, of Raritan, who spoke of woman's particular mission and the mission of the alumnae. In part he said:

"Woman possesses natural grace and gifts, which enoble her and raise her high in the estimation of man, and with the coming of Christianity she was placed on her proper plane. With the aid of holy religion those natural gifts are touched and improved and heightened by the supernatural sources, making her most worthy of the respect and regard of mankind. The young women whose school life is drawing to a close in this splendid institution have been fed and nourished with the teachings of their holy faith and strengthened with the mysteries of our Holy Church. They have had advantages superior in technical education, but best of all their lives have been moulded under the influence of religion and by the lives of those who have consecrated themselves to God for the welfare of human souls.

"They go forth now to exercise the strong influence which only a Christian woman can exert. They go forth to shed lustre on the Alma Mater which has nourished, watched over, and guarded them during the years of their school life. They go forth to produce fruits worthy of their training. The measure of their success will not be according to the applause and admiration of the world, but according to their conformity to the will of God. They begin a new period of life in which to prepare for the final examination; and our prayer is that when that final and supreme test will have come they will be found full of good deeds which will gain for them, not the perishable but the immortal crown of eternal happiness.

The tribute to the Queen of Heaven, "Our Tainted Nature's Solitary Boast," was beautifully rendered by Miss Katherine Virginia Griffin. It was composed by Miss Griffin for the occasion. Miss Isabel Mullen delighted the hearts of all present by the artistic manner in which she sang the "Farewell to May."

Rev. John A. Baldwin the College chaplain received the new members into the Sodality and gave the Benediction assisted by Rev. Father Zimmer.

DRAMATIC CLUB WILL PRESENT "GOING HOME"

The executive committee of the Rutgers College Dramatic Club have unanimously decided to produce a play entitled "Going Home," which will be written this summer by Earl Silvers, '13, of Rahway.

The play, as outlined by Mr. Silvers, will be a four-act comedy of college life. The scene will be laid at Rutgers, and every effort will be made to reproduce the spirit and life of the New Brunswick institution. The action wil center around a group of students and their guests at a week-end house party, and the cast wil include about eight characters.

It is the intention of the Dramatic Club to produce the play in ten or more cities throughout the State before the final production is given in New Brunswick during the junior prom week. Efforts will be made to visit Elizabeth, Plainfield, Westfield and other Union county cities.

Auto Excursion Through Duke's Park, $1.25.

Per person, parties of four or six every Thursday and Friday—up-to-date touring cars. Thompson Auto Co.—Adv. ***

—Neuman Brothers will offer for tomorrow's trade at the Watchung avenue market, a line of delicious fresh fruits and vegetables.—Adv. ***

HONOR TO THE LIVING AND DEAD

Father B. M. Bogan Preaches Eloquent Sermon to Veterans.

RECALLS HEROIC DEEDS

"The Glorious Temple of Liberty Stands Today on An Imperishable Basis," Says the Speaker—Impressive Musical Program.

Upon invitation of Father B. M. Bogan, pastor of St. Mary's church, the members of Winfield Scott Post, No. 73, G. A. R., and the Women's Relief Corps, attended divine service at that church last night, when an eloquent sermon was preached by Father Bogan, the subject being appropriate to the occasion. The veterans and other guests were met by a guard of honor and escorted to reserved seats. During the service there was special music by the choir under the direction of Miss Mary Smith, organist.

Prior to his sermon, Father Bogan recited an impressive poem entitled "Decoration Day." He then spoke as follows:

"Soldiers of the Grand Army, I bid you welcome to St. Mary's. Your presence here this evening, in such goodly numbers — veterans and friends as well of Winfield Scott Post — draws closer bonds of Christian friendship which bind us in common fealty to the one true God in memorial service of the dead. In the name of our congregation, I thank you for this respect which despite honest differences of religious belief, is so typical of constitutional Americanism, liberty of conscience and freedom of worship. With bowed head and reverent tone, we salute this evening the memory of the brave and illustrious dead. Here we hold communion with the spirits of the embattled hosts who in strife for liberty without slavery sank beneath the sulphurous clouds of war; and today a grateful nation pays tribute of indebtedness to the living and the dead, through whom we enjoy the priceless heritage of our homes, our firesides and our freedom. By their heroic deeds and loving labors, the Union still survives. The glorious Temple of Liberty stands today upon an imperishable basis. The Sun of Freedom which gilds our mountain tops with glory, darts its genial beam into our deepest valleys and pours its effulgent radiance into every cranny of our continent, has been immovably set in the firmament of the Republic by the creative fiat of those multitudious voices whose shouts for liberty, once heard from Bull Run to Appomatox, are now hushed forever in the silence of the tomb.

"For many veteran survivors the last long march has already started. Down the decline their steps are tending toward the inevitable grave that shall hide them forever from our sight.

"As the long train of ages glides away,
The sons of men shall, one by one,
Be gathered to thy side
By those who in their turn shall follow them.

"And as the ranks grow thinner, stronger grow the arms of friendship, until we lay their comrades down, and scatter flowers about their final resting place. And so in sacred song and sentiment we gather tonight to keep alive the memories of those sad, heroic days of your young manhood, binding closer and closer together as year follows year the ties of heroic fellowship. How thoroughly in keeping with the time-honored and beautiful custom of strewing the graves of patriot dead with the new spring flowers is this evening's celebration when in sacred song and grateful prayer we come to pay our tribute of religion to our common God, for religion lifts into a higher spirit the principle of patriotism and breathes into it the spirit of immortality. Vain, indeed, were the sacrifices of our nation's heroes upon the altar of their country, if to God were not entrusted the perpetuation of their work.

"Honest recognition has ever striven to confer upon merit an adequate reward. But for heroes such as those whose memory we commemorate, no reward can meet the measure of their worth. Hence we stoop to Mother Earth and gather flowers to deck the graves of the honored dead, conscious that our tribute is a symbol of a nation's gratitude. To us of the nation's younger generation the memory of those warrior days comes like the memory of a troubled dream; so far away they seem, those

"Sad but troubled years,
Writ in a nation's heart in blood and tears.

"But to the survivors of the bloody fields such celebrations bring memories of a dreadful realization. Each

(Continued on page 11.)

HOAGLAND MARTINE'S CHOICE FOR P. O. JOB

It is Expected His Name Will Be Sent to the Department Today.

Alvin E. Hoagland, of West Front street, as stated exclusively in the Daily Press of Friday, is the choice of United States Senator James E. Martine for postmaster of Plainfield, and it is understood that he has sent the local man's name to President Wilson for appointment to the office. For several months, following the announcement that Congressman Tuttle had decided to allow Mr. Martine to name the man, it has been the belief here that Mr. Hoagland would be selected.

Mr. Hoagland received his first information concerning the fact that he had been picked for the office through the Daily Press. As yet he has not heard from Senator Martine, but is expecting word at any time. Of course, he is much pleased over the turn of affairs and he and his friends believe that the name will be confirmed soon after the President sends it to the Senate, which it is expected will be done today.

WILL BUY ANOTHER AUTOMOBILE ENGINE

Councilmanic Fire Committee Decides to Advertise for Bids.

The fire committee of the Common Council has decided to advertise for bids for a triple combination auto fire engine to be placed in the Netherwood firehouse. The vehicle will be a combination auto fire engine, hook and ladder and hose cart combined and will be even a better apparatus than the Nott engine now doing duty at headquarters. The pumping capacity will be fully as big as the latter engine and will be designed to meet all requirements for the Netherwood section. The ordinance advertising for bids is now in the hands of Corporation Counsel Charles A. Reed, and will be inserted in the trade papers within the next few days.

It is believed that the apparatus planned can be obtained for about $8,000. It will repiace the present combination chemical hose wagon and also the steam fire engine now located in No. 4 house. This will be the only new piece of apparatus added to the department this year, but it is the intention of the committee to motorize all other vehicles in the city early next year.

WOMAN CALLED HIM NAMES, SHE IS MADE TO PAY FINE

Facing complaints charging them with disorderly conduct, in the city court this morning, Mrs. Rosie Cook, of 615 West Fourth street, and William Page, an undertaker, both colored, aired their troubles before City Judge W. G. DeMeza, following which a fine of $5 was imposed on the woman. Each appeared as complainant against the other and while on the stand related conflicting stories.

Page testified that he went to the Cook home to collect a bill for meat amounting to $3.84 and was called vile names by the woman. She said Page threatened to kill her. The woman was represented by V. W. Nash, Jr.

THREE APPLICANTS WILL BE NAMED AS PATROLMEN

When the Common Council meets for its June meeting tonight it is understood that the names of three applicants for positions on the police force will be recommended for endorsement by the councilmanic police board. The men whose names will be sent in are Jack Fritts, John Neylon and William Hayles.

These three men took the recent examinations and were among the few who came up to the stringent requirements demanded. Fritts is the well known athlete who won third place in the all around athletic championships of America on the Celtic Park field two weeks ago.

FORTY-THIRD ANNIVERSARY.

William R. Cock, who has served in the Grace church choir for the past forty-three years, will be given a reception this evening from 8 to 11 o'clock at the church parish house. Mr. Cock completed his forty-third year in the choir at the services yesterday.

—Try a Press want ad.

EXCITING HUNT FOR BORO WOMAN

Mrs. Frank Culber, of Dunellen, Found After Strange Disappearance.

MENTALLY UNBALANCED

Searching Party Formed by Sounding of Fire Alarm—Clairavoyant's Clue Leads to Whereabouts of the Missing Party.

The sudden disappearance of Mrs. Mary Culber, daughter of Mr. and Mrs. Wrage, from her home on Walnut street, Dunellen, Friday night, aroused the whole borough, and as a means of finding the woman the fire alarm was sounded bringing together a large number of people who formed searching parties in which people of other nearby municipalities joined.

The woman was finally found at 5 o'clock yesterday afternoon at a place known as Possum Hollow in the vicinity of Lincoln, when it was discovered that she had been suffering from mental troubles, her mind being almost a blank. She was rational for brief periods and would then lapse into a condition whereby her mind would wander and she failed to recognize anyone. She was taken to her home where she is now suffering from nervous prostration.

Mrs. Culber has been mentally unbalanced she being deserted by her husband, Frank Culber, about a year ago. In company with her sister-in-law, Mrs. Fred Wrage, she attended a moving picture theatre at Plainfield on Friday afternoon. It was while on her way home from this city that she got lost and wandered aimlessly about the countryside. She was escorted part of the way home, and it was expected that she had reached there in safety.

Later, when Mrs. Culver failed to appear at her home at midnight, the relatives became worried and sent out a general alarm, Mrs. Henry Wrage walking a distance of a half-mile to her son's home to arouse the household. It was at the suggestion of John Fedderman that it was decided to ring the fire alarm as a means of forming a searching party. In a few minutes a large crowd assembled and being informed as to what occurred, parties of twos and threes were soon hunting in the highways and byways for the lost woman.

The relatives were joined by Chief Monhan, J. Newton Apgar, Chief McDonald, of the Lincoln police department, and other officials in their persistent search. Mayor George W. Harris, of Lincoln, later joined one of the parties. Mr. Harris really secured the first trace of the woman, when he discovered a bottle of medicine, which it was known that Mrs. Culber had purchased. Keeping close on the trail, the party soon noticed Mrs. Culber emerging from a woods near Possum Hollow, near the Port Reading Railroad. When questioned at first she gave rational answers, but her mind soon was a blank.

A curious co-incident was that Mrs. Henry Wrage, Mrs. Culber's mother, and her sister, Mrs. Allegar, of Plainfield, consulted a clairavoyant in this city, who informed them that the woman would be found at a certain point southwest of Dunellen, which late revents proved to be correct.

WALPOLE CASE POSTPONED BY JUDGE ROSALSKY TODAY

Sitting in Part IV, General Sessions, of the Criminal Court of New York, this morning, Judge Rosalsky adjourned the arraignment of Lynus Walpole, Jr., of this city, indefinitely. Walpole is indicted on three counts in the State of New York as the result of the part he is alleged to have played in the Ruth Naylor abduction case here several months ago.

The Plainfield witness in the case and the parties involved were summoned to New York this morning to be present at the trial and when the postponement was announced futile efforts were made to find out when it would be tried. Walpole, the defendant, is confined in the Tombs prison in New York, pending arraignment. He was extradited from this city two weeks ago.

WILL GO TO JAIL.

Charged with fighting in the house located at 664 South Second street, Mathew MacGrath, William McGrath and Henry Weiler were arraigned before Judge DeMeza in the city court this morning. William presented a badly disfigured face inflicted by his brother and Weiler acted in the role of peacemaker. Mathew McGrath was sentenced to pay a fine of $10 or serve forty days in the county jail.

—Try a Press want ad.

Our Big June Sale of Muslin Underwear is Now on

BIGGER AND BETTER THAN EVER—GREAT STOCKS, GREAT VARIETIES, GREAT VALUES WILL BE THE BIG FEATURES OF THIS SALE.

Hundreds of dozens of garments, including many underprice purchases from leading makers who have a reputation for style, quality and workmanship of everything they make. New goods of the most desirable description.

VALUES ARE NOT EXAGGERATED—On the contrary you will find the garments worth more than our conservative valuations would indicate.

MANY CUSTOMERS WAIT FOR THIS SALE. If you have never shared in the **BIG SAVINGS—COME AND BUY NOW!**

NIGHT GOWNS 49c.
Value 69c.

Made of long cloth or crepe, low neck and short sleeves; lace and embroidery trimmings.

NIGHT GOWNS 75c.
Value $1.

Made of long cloth with fancy front of lace and inserting; low neck and short sleeves; also fancy crepes at this price.

NIGHT GOWNS 95c.
Value $1.50.

Made of nainsook with low neck and short sleeves. Sleeves of rows of lace insertion. Front of gown handsomely trimmed with lace and embroidery.

NIGHT GOWNS $1.25.
Value $1.75.

Made of fine nainsook, yoke of fine net and lace—sleeves of net, etc., at only, each $1.25

NIGHT GOWNS $1.95.
Value $2.50.

Made of very fine nainsook with deep yoke in front of fine lace and wide ribbon trimming. Fancy short sleeves, etc.

Other splendid value in Night Gowns up to..$3.00

CORSET COVERS 25c.
Value 35c.

Made of long cloth, trimmed front and back with lace or embroidery.

CORSET COVERS 49c.
Value 69c.

Made of fine long cloth, deep yoke of lace insertion and ribbon; also embroidery trimmings.

CORSET COVERS 75c.
Value $1.

Made of fine mercerized crepe with wide lace trimmings; ribbon bands over the shoulder, etc.

CORSET COVERS $1.
Value $1.50.

Made of fine crepe de chine in dainty shades, lace trimmings; very desirable for wear under lace waists.

DRAWERS 49c.
Value 69c.

Made of cambric with ruffle of embroidery or lace insertion.

DRAWERS 75c.
Value $1.

Made of fine crepe, knickerbocker style in white and pink; finished with embroidered scallops.

DRAWERS $1.00.
Value $1.25.

Made of fine nainsook with pretty lace trimming; also fine white silk nickerbockers.

PRINCESS SLIPS $1.25.
Value $2.50.

Made of long cloth, yoke of lace insertion; flounce of lace and embroidery insertion.

PRINCESS SLIPS $1.95.
Value $3.50.

Made of fine long cloth, yoke of embrodery and insertion with ribbon trimmings; flounce of lace insertion and cluster tucks.

SKIRTS 95c.
Value $1.25.

Made of long cloth in the straight line style; ruffles at bottom finished with embroidery.

SKIRTS $2.50.
Value $3.50.

Made of mercerized crepe—(looks like silk) in white and beautiful delicate shades; trimmed with lace and ribbons.

Other splendid Skirt values up to....$4.50 each

COMBINATIONS 75c.
Value $1.

and drawer; cover trimmed with embroidery edge and drawer trimmed to match.

COMBINATIONS 95c.
Value $1.25.

Combination corset cover and drawer; cover with yoke of lace and drawer finished with lace to match.

COMBINATIONS $1.25.
Value $2.00.

Combination corset cover and drawer; handsomely trimmed with lace, drawer has set in lace medallions and ribbon bows.

COMBINATIONS $1.95.
Value $3.00.

Made of fine quality nainsook; deep yoke of lace insertion; drawers trimmed to matched.

SKIRTS $1.25.
Value $1.75.

Made of long cloth, narrow width; ruffle of lace insertion and ribbon banding.

SKIRTS $1.95.
Value $2.50.

Made of fine long cloth, with ruffles of lace insertion and ribbon.

A. E. FORCE & CO.

"THE WHITE STORE"

We Give the Famous S. & H. Green Trading Stamps.

STYLISH RELIABLE

Why We Want You to Visit Rothberg's

We could use lots of space in this newspaper and tell you about our great values.

We can announce in glaring headlines that our suits are hand tailored, all wool clothes and only cost you $10, $12, $15, $18, $20 to $30.

We can tell you that you can get a perfect fit in any style or color.

But what effect will it have upon you? Assertions in bold type won't convince you.

That's why we want you to visit Rothberg's—You can feel the cloth, try on our suits and notice the perfect fit. Then judge for yourself if we are telling the truth.

Rothberg's is known as "The Store of Values."

ROTHBERG'S

Stein-Bloch Smart Clothes

"Most Things Men Wear."

214 W. FRONT ST.

Right Next to Proctor's

Bound Brook.

Mr. and Mrs. Charles Peiffer, of New Brunswick, were week-end visitors with John L. Peiffer, of Hamilton street.

The June meeting of the Board of Education, of the Borough of Middlesex, will be held this evening in the Beechwood Heights Firehouse.

Charles Waltz removed his bakery business from the Efinger building on East Main street to his new store formerly the Public Service office.

Robert Rugen, of Schnectady, N. Y., was a week-end visitor with his parents, Mr. and Mrs. Louis C. Rugen.

The regular meeting of Somerset Lodge, No. 56 K. of P., will be held in Hamilton hall this evening.

Wilbur G. Voorhees, of Fairfield, was a week-end visitor with his parents, Mr. and Mrs. William D. Voorhees, at Beechwood Heights.

Donald W. Webb, of Lincvoln, was a week-end visitor, at Lake Hopatcong.

Watchung.

Harold W. Schenck, of Plainfield, preached yesterday morning and evening at the Wilson Memorial Union church.

The monthly meeting of Board of Education was held Friday evening in the Watchung School.

The Watchung Chemical Company will hold its regular monthly meeting this evening at fire headquarters.

Henry C. Krebs, county superintendent of school, visited the schools here last week.

Friday night, if the weather permits, the Watchungites will give their fourth annual portrayal of the Indian Legend of Watchung. The rehearsals have been well attended and the executive committee promise performances the fifth and sixth of June that will excel all others.

Dunellen & Vicinity

The remains of Mrs. Everett Gordon were laid at rest at Hampton on Decoration Day afternoon.

Mr. and Mrs. Benjamin Thorn, of Brooklyn, former residents of this place were week-end guests of Mr. and Mrs. Harry J. Peddington, of New Market. Mr. and Mrs. Thorn are considering removing to this place and in this connection they were looking at a number of houses both in New Market and Dunellen.

Mr. and Mrs. Frank Margentino, of North avenue, entertained their niece, Miss Matilda Musante, of Brooklyn, over the weekend.

Arthur W. Gangloff, of Brooklyn, was a holiday visitor at the residence of Borough Engineer and Mrs. L. T. Churchill.

Leo Logan, of Washington avenue, entertained Samuel Hook, of Brooklyn, over the holiday and Sunday.

The Ladies' Aid Society, of the Presbyterian church, will meet with Mrs. Robert F. Bogardus, of New Market road, at 2:30 o'clock tomorrow afternoon.

Mr. and Mrs. Harry Apgar and family, of Philadelphia, were week-end visitors with Mr. Apgar's parents Mr. and Mrs. Joseph Apgar, of Front street.

One of the most successful dances given in old W. G. Holton Hall during the past season, was the last of the monthly dances, of the Crescent Tennis Club ,held on Friday evening. The interior of the hall was so transformed as to resemble a fairy queen's tower. The general decorative scheme of pink and white streamers, roses and snowballs was contrasted with the blue and white of the club pennants. An effective touch of the scene was the gentlemen's attire of blue coats and white flannel trousers Dancing beginning at 9 o'clock was continuous, with the exception of being interrupted at 12 o'clock for the serving of a midnight luncheon until an early hour. The music was rendered by Squire's orchestra. The members had as their guests: Mr. and Mrs. Herbert Wickham, Dr. and Mrs. H. B. Arnold, Mr. and Mrs. Alfred Muller, Mr. and Mrs. Westcott, Misses Dorothy Cameron, Ruth Voorhees, Mary Logan, Anna Wiedenhaupt, Mathilda Muller, Lillian Fedderman, Miss Fritz, Miss Bunting, of New Market, Miss Carson, of Netherwood, Messrs. Malcolm Smith, Kenneth Dealaman and Herbert Rush.

Miss Alice Gooch, of Fourth street, is spending a month with an aunt at Oradell.

Eric Benson and Miss Ruth Way visited relatives of Miss Way's at Easton, over the holiday.

Mr. and Mrs. David Suhr, of Woodhaven, L. I., were holiday visitors with Henry Ritterbusch, of Dunellen avenue.

Mrs. A. F. Lamson, of New Market road, entertained her sister, Miss Christine Maag, of Plainfield yesterday.

Mr. and Mrs. John Enright, of Mountainview Terrace, were moved today to New York city, where they will remain until the 15th of the month when they will move to Buffalo. Mr. and Mrs. Enright will move to Buffalo because Mr. Enright has been promoted to the Buffalo offices of the company that he works for, the Niagara Falls Power Company.

Marshall William McCauley, of the borough, while driving a horse and buggy along the Chimney Rock road, Saturday afternoon, with his wife, was nearly upset from the rig as a motorcycle traveling in the opposite direction, frightened the horse which he was driving. The cyclist did not slow up as he passed the rig on the narrow road, and who he was could not be learned. The only ill effects of the incident, is that Mrs. McCauley's nerve system was somewhat shattered by the excitement.

Plains & Fanwood.

On account of Saturday being a holiday the committee in charge made an eleventh hour postponement of the meeting of the Saturday Night Club. It will be held in the firehouse of the Fanwood Fire Company next Saturday evening.

The members of the Sigma Phi, a social club composed of young people from Fanwood and Plainfield, will hold a dance in the Fanwood firehouse this week.

The June meeting of the Borough Board of Health will be held in the Fanwood firehouse this evening.

Sidney Lidgate has taken a position with the Western Electric Company at its New York offices.

The borough Council will meet in the Fanwood firehouse Wednesday evening for the regular monthly session for June.

Rev. S. B. Levering, pastor of All Saints' Episcopal church for the past year, preached to a large congregation at yesterday's service, which is his last at the local church as he will sail for Europe shortly. The parish is now in charge of Rev. Houghton Butler, of New York.

Miss Virginia Glover, a former resident of the borough, spent the week-end with friends in town.

Mr. and Mrs. Peter Ritter have returned to their home on South avenue after visiting their son, Charles Ritter, at Far Rockaway.

In place of the regular meeting of the Epworth League in the Methodist church, last evening, special services were conducted to celebrate the twenty-fifth anniversary of the founding of the local league.

The married men won the first game of the series between the married and single men of this place on Saturday morning by a 17 to 5 verdict. The next game will be played on the Fourth of July.

The parsonage of the Baptist church is being re-decorated and papered prior to being occupied by the new pastor, Rev. J. Madison Hare, some time next week.

The plan inaugurated by the Ladies' Guild of All Saints' Episcopal church in order to swell the rectory fund is bringing excellent results. The mite boxes have been distributed and those having them will put in a penny each day for a year, which will be placed in the fund at the end of that time.

With Frank Lee on the mound the Fanwood Field Club won the rubber game of a series of three from the Mt. Pleasant aggregation on the local grounds Saturday afternoon by a score of 11 to 7.

Miss Grace Thompson and Miss Grace Janet, of the borough, are spending several weeks in a trip to Niagara Falls and vicinity.

Miss Ethel Clyde has returned to her home in Brooklyn after visiting Miss Theresa Lewis, of Montague avenue.

August Frentz left yesterday on a trip of three or four months to Montana, where he will visit his son, who moved there from this place about a year ago.

The teachers in the local schools will meet in School No. 1 tomorrow afternoon with Supervising Principal Townsend.

Somerville

William Taylor and Joseph Smith, of Second street, left on Saturday for a two weeks' trip to Jacksonville, Fla., and other points south.

Joseph L. Ballentine has sold his house and lot on Fairview avenue to Paul Slabon, of Raritan.

Andrew V. S. Melick, of New Germantown, has purchased the house and lot on West Summit street from the estate of John V. Merrell. Mr. Melick is a son-in-law of F. K. Lamerson, of this place.

Councilman William F. Wright has just completed the construction of a concrete sidewalk on the Davenport street side of his property. William Taylor has also laid a concrete walk leading to his house on West Summit street.

L. M. Coddington and Mr. and Mrs. H. P. Mason have been elected delegates by the Baptist church to the Northern Baptist convention, which meets in Boston this month.

TEMPERATURE REPORT.

The temperature report from The State Trust Company today is as follows: 9 a. m., 67 degrees; 11 a. m., 70 degrees; 1 p. m., 75 degrees.

THE DAILY PRESS IN LINCOLN will be found on sale or delivered to any address every afternoon by E. Purvis, newsdealer.

—Jacob Gernert, newsdealer, Somerville, sells the Daily Press or will deliver it to your home each day.

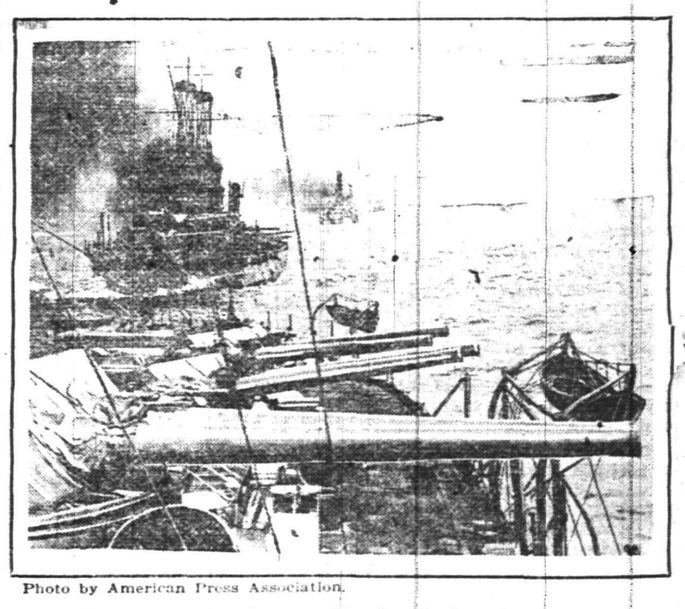

Photo by American Press Association.

Showing the Business End of Deck of Kansas.

THE Kansas of Rear Admiral Mayo's division, Atlantic fleet, has twenty-four guns and is commanded by Captain William B. Fletcher. Other battleships are seen in the distance.

Rubber Sole Oxfords

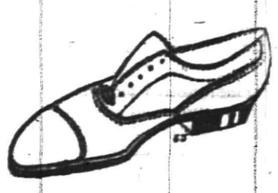

THE IDEAL RECREATION SHOE

To properly enjoy the outdoor life of "The Good Old Summer Time" you need a pair of our Rubber Sole Oxfords. They are so easy and flexible that they offer absolute comfort to tender feet as you walk, ride, boat or engage in the season's strenuous stunts. We know you'll like them.

Don't overlook the many other styles which we have and will be very glad to show you.

Closed Decoration Day—Open Friday Night

Stuart's Shoe Shop

Classy Shoes at Popular Prices

215 W. Front St., Plainfield, N. J.

Patronize Plainfield People!

Why?

Plainfield Merchants
Rely on
Friends, Neighbors, Townsmen,
and must
Furnish VALUE and QUALITY
to secure
Repeat Orders and a Steady Trade
from Day to Day from
The Same Customers
It pays to buy in Plainfield

Inspect the Stocks!
They give satisfaction and inspire
Confidence

THE BUSINESS MEN'S ASSOCIATION
of Plainfield, N. J. *P. O. Box 575*

A good beginning is half the battle.
Perseverance is the other half.

Good Printing makes good going on the royal road to success.

Take stock of the printed matter you are using. Analyze it carefully and critically. If it fails to represent your business creditably get busy on its betterment.

The betterment of printing is our forte. That's why Plainfield Press service proves so valuable to users of printed matter.

Hitch your business to success-attaining printing--- Plainfield Press printing.

THE SERVICE SHOP

PLAINFIELD DAILY PRESS
Job Printing Department
105 North Avenue

ADVERTISE IN THE DAILY PRESS

BRITISH POLO PLAYERS HERE.

Great Britain's polo team arrived on the Carmania to do battle with the picked four of America in the matches for the international cup, which begin on June 9. They are from left to right: Captain Lockett, Captain Tompkinson, Captain Barrett, Captain Traill and Captain Cheape.

© 1914, American Press Association.

CARRANZA SAYS HE'S PRESIDENT

Rebel Chief Declares Himself Head of Mexico.

READY TO NAME CABINET

Bryan Hopes That Mediators Will Recognize Rebel Chieftain, as He Could Upset All Plans For Peace. Wants Recognition.

Torreon, Mexico, June 1.—To forestall action by the peace mediators at Niagara Falls in selecting a provisional government for Mexico, General Venustiano Carranza virtually assumed the position of provisional president and began the work of selecting his cabinet. Advices to this effect were received here from Durango. Carranza leaves Durango at once for Saltillo to establish a provisional government.

The new capital will have the protection of nearly 5,000 troops of the army of General Pablo Gonzales, who has transferred his army from Monterey to Saltillo. He will protect Saltillo while it remains the provisional capital and will send detachments of troops to garrison the smaller towns in that vicinity while Villa's main army is conducting the campaign against Zacatecas and San Luis Potosi. When the rebel army moves upon Mexico City General Gonzales and his army will escort the provisional president and his cabinet to the capital.

Want Carranza Recognized.

Washington, June 1.—Secretary of State Bryan has not yet given up hope of persuading the A, B, C mediators at Niagara Falls to allow Carranza to participate in the mediation conferences on the basis of his latest note to them. Mr. Bryan is using all the influence at his command to bring about this result. A long cipher message is being sent from the state department to the South American mediators. It is believed that it related chiefly to the Carranza incident and expressed the strong hope of this government that the mediators would see their way clear to make the Constitutionalist chieftain a party to the proceedings.

It is understood, too, that the communication contained the answer of the United States to the proposals that were submitted in preliminary form by the mediators several days ago. These were the fundamental proposals upon which the representatives of the United States and Mexico were substantially in accord.

The Washington officials feel that it will be necessary to bring Carranza into the Niagara Falls conference before a formal agreement is reached. They fear that unless this is done the Constitutionalist chieftain may decline to accept any of the proposals and upset the entire work of the mediation conference.

It is the belief of President Wilson and Secretary Bryan that the mediators would be warranted in making substantial concessions to Carranza in order to insure the presence of his representatives at the conferences, if only to consider the international phases of the proceedings. On the other hand, it is known here that considerable feeling exists among the mediators over the way in which Carranza rejected their first offer, and the information which reached Washington was to the effect that the South American diplomats probably would turn the Constitutionalist leader down unless he would consent to enter the conference on the same basis as the other delegates—to join in the mediation of Mexico's international differences.

MAIDEN TRIP OF AQUITANIA.

Greatest British Steamship Leaves Liverpool Without Aid of Tugs.

London, June 1.—Without the assistance of a single tug and as easily maneuvered as though she were an ordinary ferryboat, the Aquitania, the Cunard line's newest and largest steamship, slipped away from the Liverpool landing stage to enter upon her maiden voyage to New York.

Captain Turner was in command, and the several thousand persons who gathered at the pier to see the vessel leave gave him a rousing cheer as the vessel swung from the landing.

The usual noisy demonstration given a new vessel about to begin her first voyage was omitted, the memory of the recent disaster to the Empress of Ireland being too greatly impressed upon the public mind to permit of a great display of enthusiasm.

Weather Forecast.

Cloudy, probably local showers today; fair tomorrow; cooler in south portion; moderate west winds.

WEATHER EVERYWHERE.

Observations of the United States weather bureau taken at 8 p. m. yesterday follow:

	Temp.	Weather.
Albany	76	Cloudy
Atlantic City	64	Clear
Boston	76	Clear
Buffalo	60	Cloudy
Chicago	82	Cloudy
New Orleans	86	Cloudy
New York	76	Clear
St. Louis	74	Cloudy
Washington	76	Clear

—Your "situation wanted" ad will be read by your next employer.

—Try a Press want ad. It will bring results.

JUDGE HORNBLOWER.

Is Critically Ill and His Recovery Is Doubtful.

Photo by American Press Association.

Judge William B. Hornblower of the court of appeals of New York, who has been ill for some time at his home, the Gables, at Litchfield, Mass., is worse, according to the statement of Dr. N. Lloyd Deming, his physician. No hope for Judge Hornblower's recovery is entertained.

TWELVE AGITATORS ARE PUT IN CELL

I. W. W. Gang Renews Rioting Near Tarrytown.

Tarrytown, N. Y., June 1.—Fifteen I. W. W. agitators in jail; Alexander Berkman sent back to New York with his gang of anarchists; the whole police force of Tarrytown on continuous duty for twenty-four hours. This, in brief, tells the story of the most riotous night and day this Sleepy Hollow country has ever known.

After the arrest of Rebr Edelson, Arthur Caron, Edkard Plunket, a Cornell graduate, the big Swede and eight others last night, Berkman, David Sullivan and twenty more agitators arrived in Tarrytown and immediately started out to continue the fight for free speech in this village which the agitators choose to call J. D. Rockefeller's town.

Berkman's gang walked to Fountain square, and one of the members mounted a box and started to talk. He was hustled on his way by the police and offered fight. Policeman Creiger chased him, and when he caught him at Wilder avenue the fellow turned and yelled, "If I had a gun I'd put a bullet in you." With that Creiger landed on him with his club. The prisoner was taken to the police station, but on his promise to get out of town at once he was allowed to go.

In the meantime Sullivan and Berkman, who was accompanied by a girl known as Helen of Troy, but who gave her name as Helen Harris, walked about the town, followed by a crowd of at least 500. Berkman and Sullivan kept protesting to the police that they had the right to free speech, and they returned to Fountain square and Berkman tried to talk. He was arrested.

The gang in the lockup, six in a cell, kept the neighborhood in an uproar with boisterous singing and banging on the cell doors.

DIES ON BRIDAL TRIP.

New York Man Succumbs After Illness In Washington.

Washington, June 1.—Stricken by the side of his bride of one week, William Schaefer, thirty-nine years old, of New York city, who came to Washington on his honeymoon, died in an Emergency hospital ambulance shortly after being removed from his rooms at the Winston hotel.

Mr. Schaefer had been ill ever since he arrived in Washington. He was treated at Casualty hospital Thursday. All indications, Coroner Nevitt said, point to death from natural causes. He complained of illness when he retired, and his condition became such that the hotel authorities summoned an ambulance. An autopsy will be held.

GAVE PURSE BACK TO PARISH

To the $3,200 Father Allard Added $3,475 Savings For New School.

Worcester, Mass., June 1.—The Rev. Joseph C. Allard, pastor of St. Joseph's Catholic church, celebrated the silver jubilee of his ordination to the priesthood and during the exercises the members of his parish presented to him a purse of $3,200.

After accepting the gift Father Allard turned it back to the parish, with personal savings of $3,475, toward a fund for the erection of a new parochial school.

1914	JUNE					1914
S	M	T	W	T	F	S
	1	2	3	4	5	6
7	8	9	10	11	12	13
14	15	16	17	18	19	20
21	22	23	24	25	26	27
28	29	30				

—You can afford to rely wholly upon "to let" advertising in tenant hunting.

FATE OF PEACE IS STILL IN THE BALANCE

Clifton House, Niagara Falls, June 1.—The fate of the peace conference is hanging in the balance today. The Americans and the mediators were scheduled to meet at 10 a. m. for a further discussion on the suggested admission of General Carranza as a factor in the mediation proceedings. When they have reached a positive conclusion it is believed that they will listen to no proposition that will mean a diplomatic and perhaps temporary alliance with the rebel chief. If they maintain such a stand the conference may break up, although all doubtless would accord to the mediators an opportunity for a full discussion and a chance to again confer with the Americans.

PATRIOTIC ENTERTAINMENT GIVEN AT HOPE CHAPEL

The last of a series of socials given under the auspices of the Hope Chapel Sunday School Association was held Friday evening, at which a patriotic musical program was given by an orchestra under the direction of Martin A. Korff. Several Civil War scenes were shown in stereoptican form during the intermission of the musical portion of the evening. The affair was arraigned under the direction of a committee headed by J. Frank Lindsley.

BICYCLE RIDER SERIOUSLY INJURED WHEN THROWN OFF

While riding his bicycle over a cracked stone roadbed near Berkeley Heights Saturday night, Bolton Hall was thrown heavily to the ground sustaining a broken shoulder blade. Thomas and Robert Rogers, who witnessed the accident took him to the home of the Misses Burgmiller, nearby, when first aid treatment was administered.

The young man was later removed to St. Luke's hospital in New York where an Xray examination will be made this afternoon to ascertain the extent of his injuries.

ANNUAL MEETING OF P. H. S. ALUMNI ASS'N

The annual meeting of the Plainfield High School Alumni Association will be held this evening at the High School auditorium at 8 o'clock. There will be a number of interesting reports and the election of officers for the ensuing year.

The annual meeting and the reception and dance of the association were postponed this year from the month of February, when these events have usually taken place, awaiting the completion of the new auditorium at the High School.

Under the conditions that exist this year, it was decided to combine the Alumni Association reception and dance with the commencement dance, and to have the Alumni Association give the commencement dance to the class of 1914.

The affair will be none the less an Alumni Association gathering, and the same conditions as have always governed the attendance of members at Alumni Association dances will prevail for the commencement dance.

Tickets may be obtained by those who are eligible to membership in the Alumni Association upon application to Dr. Sydney R. Titsworth, acting secretary, upon payment of dues for the current year.

CITY FIREMEN RESPOND TO A TOTAL OF THREE ALARMS

The city fire department answered three alarms, from yesterday until today noon, none of which amounted to much. At three o'clock yesterday afternoon an alarm from box 12 called the apparatus to Samuel Block's store at Front and Somerset streets where the explosion of a plumber's torch set fire to an awning. The blaze was put out before any great damage was accomplished.

At 6:42 this morning an alarm from box 63 called the department to the home of Michael Acolia at 411 Berckman street. In some unknown way, flames originated in a bedroom and spread rapidly before being discovered. The damage amounting to $50.

The Netherwood apparatus was sent out at ten o'clock this morning in response to a telephone alarm stating that a bad fire was raging in the dump on East Seventh street near Leland avenue. The firemen worked two hours before the flames were thoroughly extinguished.

LAST CONCERT.

The last of a series of concerts given under the auspices of the Municipal Orchestra during the course of the present season, will be held at the auditorium of the Washington School tomorrow evening. Miss Beatrice Cameron, soprano soloist of the Dunellen Presbyterian church choir, will be the soloist of the evening. The orchestra is one of the many activities carried on by the Recreation Committee.

PITTSBURG MAN IS CALLED HERE

Will Succeed E. C. Ostlin as Physical Director of Y. M. C. A. September 1.

HAS WIDE EXPERIENCE

Former Incumbant's Resignation Takes Effect Today and He Will Take a Position With the United States Chemical Company.

Robert L. Meermans, asistant physical director of the Pittsburg Central Y. M. C. A., has been called to succeed E. C. Ostlin, whose resignation as physical director of the Plainfield Y. M. C. A. takes effect today. Mr. Ostlin has accepted a position with the United States Chemical Company of New York. Mr. Meermans will assume his new duties September 1.

Mr. Meermans was chosen for the place because of the splendid record he has made as a leader and later as one of the physical directors in the Cleveland and Pittsburg associations. He has been very successful in his work with both men and boys. Besides finishing an excellent technical training received under some of the most efficient association leaders, Mr. Meermans has the ability in a rare degree to make and to hold friendships. He is regarded as one of the most popular members of the employed force of the Pittsburg association.

At the same time that a call was extended to Mr. Meermans by the local association he received another very attractive offer to enter social settlement work. Mr. Meermans' decision to accept the call to Plainfield was prompted by the conviction that it offered a better opportunity.

JUNIORS CONDUCT MEMORIAL SERVICES

Councils Take Part in Impressive Exercises at Grave of Departed Member.

Four councils of the Jr. O. U. A. M. conducted the annual memorial services of the order yesterday afternoon in honor of those members who have passed away, the exercises taking place in North Plainfield cemetery over the grave of Past Councilor John Rutledge, of Plainfield Council, No. 293.

The members of the lodges met at Junior Hall and marched to the cemetery, the Uniformed Rank, composed of members of Franklin and Somerset Councils heading the procession, Guy Thomas, of Somerset Council acting as marshal. The ritualistic service at the grave was in charge of State Vice-Councilor Rene Von Minden, of New Market. The memorial address was delivered by Gibson Smith, of Plainfield Council, No. 293. The oration was delivered by Rev. C. C. Cain, pastor of the Grace M. E. church, of which Mr. Ruttledge was a member at the time of his death two months ago.

One of the features was the calling of the roll of the departed brothers, Charles J. Wilson reading for Franklin Council, Walter Walker for Somerset Council, W. H. I. Cubberly for Benevolent Council, and Garret Ackerman for Plainfield Council. The exercises closed with the singing of "Bless be the Tie that Binds," and the benediction was pronounced by Rev. Mr. Cain.

WILL VISIT YELLOWSTONE PARK ENROUTE FOR JAPAN

Former State Senator and Mrs. Ernest R. Ackerman, of West Eighth street, left yesterday on a trip which will include a visit to the Yellowstone Park and Japan. They will be away most of the summer, returning the latter part of August. It has been the annual custom of Mr. and Mrs. Ackerman to visit Europe, but this year they decided to vary the trip somewhat, first going to Yellowstone Park and visiting Japan later.

RECORD CROWD ATTENDED YEA BO CLUB'S RECEPTION

The largest crowd that ever packed Debele's Hall in North Plainfield attended the invitation "spring dance" of the Yea Bo Club held Friday night. Terpischore entertainment was enjoyed during the evening by the guests with an intermission for the serving of refreshments by a committee.

The music, which was a feature, was furnished by a four-piece orchestra under the direction of Fred VanEps. The committee in charge comprised James P. Lynch, J. M. Cullen, Daniel J. McAfee, William V. Sullivan, Edward Mundy and Harry Forristel.

—You can find work—your kind of work—through classified advertising of the persistent kind.

Plainfield Daily Press

LESLIE R. FORT.....Managing Editor

Published Daily except Sunday, by the PLAINFIELD PRESS COMPANY, 105 North Avenue.

Entered at the Plainfield, N. J., Post-office as Second Class Mail Matter.

TELEPHONE PLAINFIELD 1300.
Private Branch Exchange connecting all departments.

Two cents a copy. Ten cents a week. $5.00 a year in advance. Delivered by carrier or by mail. No extra charge for papers mailed to points in the U. S. and Canada.
Any subscriber failing to receive a single issue will confer a favor by notifying the business office.
Advertising rates mailed on application.
Copy for change of Advertisements to ensure change for same day must be at the office by 9:00 a. m.

JUNE FIRST IN HISTORY.

1813—United States ship Chesapeake captured by the British ship Shannon.

1840—The Prince Consort presided at the first meeting in London of the Society for the Extinction of the Slave Trade.

1864—The Ionian Islands were ceded to Greece by the Powers.

1867—Viscount Monck appointed Governor General of Canada.

1872—James Gordon Bennett, founder of the New York Herald, died in New York. Born in Scotland, Sept. 1, 1795.

1876—Royal Military College opened at Kingston, Ont.

1880—Cap stone of the new Eddystone Lighthouse laid by the Duke of Edinburgh.

1895—Island of Formosa annexed by Japan.

1903—Last performance given in the historic Boston Museum.

1913—Thomas W. Palmer, former United States Senator from Michigan, died in Detroit. Born there Jan. 25, 1830.

Plainfield, N. J., June 1, 1914.

THE LOCAL PAPER.

There was a time when all of the big national advertisers used the magazines to introduce their wares to consumers, but of late the shrewdest of this great class of space users have turned to the columns of the newspapers as the best medium for creating a demand for their goods.

How many of the business men who use the Daily Press have stopped to think that the home paper is ten times more valuable for their use than it is for the mail order man. The Plainfield merchant is on the job every day in the year; he is here to follow up his advertising with the strength of his personality and his constant contact with the buying public, while the foreign advertiser is a sort of vague, unknown person or corporation, in many cases not even backed up by having in town a local agent or dealer who handles the line advertised.

Every newspaper accepts the advertising of the foreign concern who deals in reputable goods. Many newspapers bar patent medicine advertising of an objectionable character, but the man who is offering straight merchandise is as much entitled to present his claims as is the local merchant. The local man has the advantage above mentioned, which more than offset any attractively worded inducements made by a mail order house.

There is no more effective way of strengthening any business than by using a local newspaper. The Daily Press is strictly in the latter class. Eighty per cent. of its circulation is in Plainfield, and the balance of it is in the towns immediately surrounding. Readers of the Press are an intelligent class of people, who take the paper because of its attention primarily to local news, which they are interested in above all other kinds, coupled with the many special features which appear in this paper only. Hence its value as a medium for local merchants.

The police wants to purchase two motorcycles for the use of the department. What for? There was a time not so many years ago when two of these machines were used by the police, and the patrolmen invented every excuse they could find to avoid riding them. They were finally sold for a figure little higher than a junkman would pay. In these days when tax rates are soaring, the people's money could be spent much more advantageously than in buying things for which there is apparently no need. There has been no public demand for policemen mounted on these "contraptions." No committees have waited on the Council demanding additional protection by placing motorcycle policemen in any section of the city. The machines would be worthless for night patrolling, because of the noise made and the attention they demand from the riders, and in the day time the only use would be to chase auto speeders and in 999 out of 1000 cases a policeman on foot or on an ordinary bicycle can get the number of a speeding automobile, which is all that is needed. Plainfield has about as much need for motorcycle policemen as it has for an aeroplane squad.

Councilman Calkins' measure regulating the number of licenses to be granted in this city in the future, will probably come before the City Council tonight for final passage. If it is enacted it will be another step forward in the establishment of what has become known as "the Plainfield policy." That the plan has the endorsement of a large majority of the citizen of Plainfield is made evident from the fact that there has been practically no public protest against the passage of the ordinance, except that which was made at the meeting held one night last week when a number of citizens frankly stated that they were opposed to it because they believed in prohibition, without any middle ground. The Calkins' measure if passed by the Council tonight will do away with a lot of bickering which has been evident each year when applications have been made for new licenses. All the Council need do is to abide by the ordinance until 1916, when the result of the 1915 census has been made known. They may then perhaps grant another license if need is shown for it but when the matter is decided that year no more will be granted for five years.

In his contributed editorial published last Friday, George P. Mellick, president of the Board of Governors of Muhlenberg Hospital touched briefly on one topic which is of vital importance. That was the reference to the need of an automobile ambulance. He suggested that it would be a very fine thing if some public spirited citizen would give such a vehicle, and that the city could maintain it. Were an ambulance provided which could be used either as a police patrol or ambulance, the city could maintain it more economically than they now care for the two wagons for this purpose at police headquarters. Certainly the upkeep of a horse, who has to be fed whether he is working or not, is greater than for an automobile, which would not need any attention except when actually in service. The experience of the fire department has demonstrated that money can be saved by using motor driven vehicles in preference to horse driven ones.

If the Federation of Men's Bible Classes do as President George H Batchelor intimated last week, no local option law will be needed to settle the liquor question in Plainfield. Mr. Batchelor is quoted as having said that a movement is now underway whereby all candidates for Council will be requested to state their position as to whether they favor or are against license. Certainly if any man says that he is against license, those who favor it will have a candidate for the same office in favor of license. Then the matter can be put squarely up to the voters, and a local option law would be unnecessary.

To obtain the new style of High Hairdressing, you must have one of these stemless switches made without stems

A Parisian Coiffure indicating the High Hair-dressing, which has been so fashionable a feature of this season.

The expert coiffeur will instruct you without charge, how to arrange your hair becomingly—and it's so easy when you know how.

Every shade of the finest imported human hair—guaranteed satisfactory, clean, sweet and sanitary—from the peasantry and convents of France and Germany is sold very much under price during this demonstration.

HERE ARE SOME OF THE SPECIALS OFFERED DURING THE DEMONSTRATION

Stemless Grey Switches—Every shade and color from those with sprinkling of grey to silver white; usually sell for from $8 to $50; during this demonstration at ..... **$5.00 to $35.00**

Stemless Blonde Switches and Transformations—Fine long, soft, silky hair with natural wave; usually sell for from $6 to $40; during demonstration ..... **$4.00 to $25.00**

Drab Hair—The most difficult of all shades—in stemless switches, bangs and pompadours; usually $6 to $40, now **$4 to $25.** (It is customary to charge 25 per cent. more for this shade in any form; our price is the same).

SUMMER FLOOR COVERING.

We invite special attention to our splendid showing of Rugs; suitable for any room in the house, as well as for porches. Every Rug quoted below was bought under most favorable circumstances and are marked at the lowest prices possible:

Japanese Grass Rugs, size 9x12	$9.00
American Grass Rugs, size 9x12	$5.98
Colonial Rugs, size 9x12	$9.00
Akah Rugs, size 9x12	$9.00
Japanese Matting Rugs, size 9x12	$2.98
Kaha Rugs, size 9x12	$12.50
Rattannia Rugs, size 9x12	$9.50

REGULAR $1.50 SHIRTS FOR $1.00.

A lucky purchase enables us to offer you this big bargain. The shirts are made of genuine 100x100 Garner's Percale; guaranteed fast color. The patterns are all neat stripes in a variety of colors, as well as black and white. Don't fail to take advantage of this great money saving opportunity.

TRUNKS, BAGS AND SUIT CASES.

When you think of these traveling requisites, think of this store. We are known as headquarters for every known good kind; the ones that will stand the wiles of the baggage smasher.

Steamer Trunks from	$3.98 up
Dress Trunks from	$4.98 up
Fibre Dress Suit Cases, strong and durable, at	$1.00

Also a complete line of Cowhide Bags and Suit Cases at lowest in the city prices.

You may still join the "New Era" Sewing Machine Club. The first payment is only Five Cents. Join today.

Woodhull & Martin Co.

You may still join the "New Era" Sewing Machine Club. The first payment is only Five Cents. Join today.

MISS LEONA TURNER BRIDE OF A. B. WILSON

Local Manager of Telephone Company Weds at Lakewood.

Announcement is made of the marriage of Miss Leona Turner, eldest daughter of J. L. Turner, of Lakewood, and Alfred Barber Wilson, local manager of the New York Telephone Company, which took place at the home of the bride's father in Lakewood on May 27. Rev. Henry J. Johnston, of East Orange, was the officiating clergyman.

The bride was gowned in a traveling suit of sage green crepe poplin with which she wore a silk shadow lace waist and a hat of green straw trimmed with green ribbon and pink and white flowers. After the ceremony luncheon was served. The bride received a large number of gifts. After a trip the couple will make their home in Plainfield.

Mr. Wilson has been residing in this city for more than a year, having succeeded Paul H. Burns, as manager for the telephone company here. He was formerly located at Long Branch. Both he and his wife have a large circle of friends, and are popular.

CHORUS CHOIR GIVES PLEASING MUSICAL SERVICE

The special musical services at the First Baptist church last night, marked the conclusion of the services of Miss Elizabeth St. Ives, as the regular soprano of the church. The special numbers were chosen with a view to allowing Miss St. Ives an opportunity of singing several solo parts, one of which was from the oratorio, "Eli." She also sang a solo from one of Mendelssohn's works, all of which were rendered with the sweetness and power which has characterized her singing for the past two years. Miss Leontine De Ahna, contralto, sang a solo, and the work of the choir was never heard to better advantage.

DAVID B. HILL WEDS MISS DORTHY

Rev. Dr. J. S. Zelie Officiates at the Home of Bride's Mother.

Miss Marian J. Dorthy, daughter of Mrs. E. M. Dorthy, of the New Madi-, and David B. Hill, of this city, were married Saturday afternoon, at 4 o'clock. The ceremony was performed at the home of the bride's parents. Rev. J. S. Zelie pastor of the Crescent Avenue church officiating. The bride was given in marriage by her mother and wore a traveling suit carrying a beautiful bouquet of white roses. Miss Marguerite Sampter, of New York city, acted as bridesmaid and carried a large bouquet of pink Kilarney roses. John C. Mayer, of Plainfield, was best man and Miss Florence Nicholl, of Scotch Plains rendered the wedding march from Lohengrin. Roses, sweet peas and iris were profusely decorated about the home.

Among those who attended the wedding of the young couple were a number of relatives from Hendham, Gladstone, Morristown, Chester, Flanders, Sackensack and New York city.

Mr. Hill holds a very responsible position being contract agent in connection with the commercial department of the Public Service Gas and Electric Light Company. Botk he and Mrs. Hill are very popular among the young people of Plainfield having a large circle of acquaintances. The bride was the recipient of many useful and costly gifts.

Immediately after the ceremony the couple left for an extended trip to aWshington, D. C. and points of interest in that vicinity. Upon their return Mr. and Mrs. Hill will reside in an apartment at 415 Arlington avenue, which had been attractively furnished prior to their departure to the national capitol.

MRS. JULIET M. TERRY DIES IN HER 54TH YEAR

Mrs. Juliet M. Terry, widow of the late William H.Terry, died this morning at her home in the Willow Grove section of Fanwood township at the age of fifty-four years. Mrs. Terry was the daughter of the late John J. Marsh, and died on the farm on which she was born. She is survived by two daughters, the Misses Ethlyn R. and Elizabeth N. Terry, and three sons, Edward S., Mervin and John V. Terry.

The funeral services will be held Wednesday afternoon at her late residence at 2 o'clock. Rev. William I. Steans, pastor of the Westfield Presbyterian church, wil officiate. The interment will be made at Hillside cemetery, this city.

TOO LATE FOR CLASSIFICATION

WANTED—Girl for general housework (white), references required. Apply 434 West Seventh street. 6 1 3

LOST—Sunday evening, pearl brooch with diamond center, between Grandview avenue and St. Mary's church. Finder kindly return to this office. 6 1 3

DIED.

TERRY—At Fanwood township, on Monday morning, June 1, 1914, Juliet M., widow of the late William H. Terry, in her 54th year. Services at her late residence, Wednesday afternoon, June 3, at 2 o'clock. Interment at Hillside cemetery. 6 1 2

REV. J. M. HOWARD WEDS MISS HUNTER

Ceremony Performed at the Madison Ave. Presbyterian Church, New York.

Miss Gertrude Laura Hunter, daughter of Mr. and Mrs. John W. Hunter, of West Fourth street, was married Friday afternoon to Rev. James M. Howard, of New York, the ceremony being performed at the Madison Avenue Presbyterian church, New York. Rev. Henry S. Coffin, pastor of the church, officiated, and was assisted by Rev. William Jelliffe, assistant pastor.

Miss Hunter was given in marriage by her brother, W. Morris Hunter, and was attended by her sister, Miss Elsie Hunter, as flower-girl. Carrington Howard, a brother of the groom acted as best man, while the ushers college mates of Mr. Howard. The bride wore a white satin gown and tulle bridal veil, caught up with orange blossoms, and carried a bouquet of bride's roses. The flower girl was dressed in white.

Following the ceremony, a reception was held, which was attended only by the immediate families and friends of the couple. After a short wedding trip, the couple will reside in the Bronx.

Miss Hunter had a wide circle of friends in this city, being a worker for some time at Hope chapel. She was valedictorian of the Plainfield High School class of 1906, and held the same honor in the Barnard college class of 1910. After being graduated from college. Miss Hunter became interested in the institutional work of the church in which she was married. Mr. Howard is a graduate of Yale, and the Union Theological Seminary.

The local Flower and Fruit Guild will receive contributions of flowers tomorrow morning from 9 to 11 o'clock at the W. C. T. U. rooms on Madison avenue.

—At Westfield, C. F. Wittke has the Daily Press on sale each day.

Gifts from the Heart

OLIVER Wendell Holmes, in his "Autocrat of the Breakfast Table," says, "Whatever comes from the heart carries the heat and color of its birthplace."

JEWELRY is a "heart gift."

IT carries all the fine sentiments—all the tender well wishes that a gift should convey.

IF you have a graduation present to make, send Jewelry, for it withers not nor perishes.

LEO SLONIM

GEMS, JEWELS and SILVERWARE

224 W. FRONT ST. m-w-f PLAINFIELD, N. J.

NOTICE OF ORDER TO LIMIT CREDITORS.

Somerset County Surrogate's Court.

Estate of Margaret A. Kurtz, deceased.
Notice is hereby given, that on the twenty-ninth day of May A. D. 1914, on the application of the undersigned, as Administrator of the estate of Margaret A. Kurtz, deceased; an order was made by the Surrogate's Court, requiring the creditors of the said Margaret A. Kurtz, deceased, to bring in their debts, demands and claims against the said decedent, under oath or affirmation, and present the same to the subscriber within NINE months from the date of said order, and in default thereof any such creditor shall be forever barred of his or her action therefor against the subscriber.

CORNELIUS K. COMPTON,
Administrator.

Plainfield, N. J.
6-1-10-oaw.

Those Burning Feet

Quickly relieved and walking made easy by sprinkling some of Nyal's EAS'EM into your shoes.

Rests tired feet, prevents sweating and relieves that excessive burning. Soothing—Cooling—Antiseptic.

PRICE 25c CAN

SCHREINER BROS.
Prescription Druggists.
PARK AVE. cor. SECOND ST.

APPRECIATION

We appreciate the orders of our customers for Groceries, Fresh Fruits and Vegetables, Coffee, Tea, etc., and invite a continuance of their patronage at our large, new store. Reasonable Prices and Prompt Deliveries.

W. W. Dunn
Park Ave., Near Fifth Street.

—Try a Press want ad. It will bring results.

—Is not one of the problems facing you at the present moment a want ad problem?

NOTICE OF ORDER TO LIMIT CREDITORS.

Somerset County Surrogate's Court.

Estate of Philip H. Ackor, deceased.
Notice is hereby given, that on the twenty-ninth day of May A. D. 1914, on the application of the undersigned, as Executors of the estate of Philip H. Ackor, deceased; an order was made by the Surrogate's Court, requiring the creditors of the said Philip H. Ackor, deceased, to bring in their debts, demands and claims against the said decedent, under oath or affirmation, and present the same to the subscribers within NINE months from the date of said order; and in default thereof any such creditor shall be forever barred of his or her action therefor against the subscribers.

WILLIAM F. ACKOR,
ELMER V. ACKOR,
Executors.

Plainfield, N. J.
6-1-10-oaw.

THE DAILY PRESS IN DUNELLEN will be found on sale or delivered to any address every afternoon by Edward Pennock, druggist and newsdealer.

Headquarters for GIBSON'S RYE

E. C. WESCOTT.
115 East Front Street.

—DON'T MAKE DON'T YOUR CREED. If you have something to sell, some quest to pursue—do these tasks aggressively, through want-advertising!

A Secure Depositary for Your Funds

Prudent is the man or woman who has an account with the City National Bank, because it assures a Secure Depositary for your funds, and facilities that can be depended upon for efficiency.

Accounts subject to check are cordially invited.

CITY NATIONAL BANK PLAINFIELD, N.J. CITY

ORGANIZED 1875.

THE CITY NATIONAL BANK

OF PLAINFIELD, N. J.

Let the Telephone Help Close the Sale

A LONG Distance telephone call at an opportune moment will oftentimes help close a sale that would be lost but for the telephone.

No matter how far away business associates may be, the TELEPHONE will bring accurate, reliable information to the man on the ground from the man back at headquarters. The telephone is always an important aid to salesmanship.

Do YOU use the telephone often to help you close sales?

NEW YORK TELEPHONE CO.

19—14

A. B. WILSON, Local Commercial Manager,
307 Park Avenue, Plainfield, N. J.

FUNERAL SHIP REACHES QUEBEC

Distressing Scenes Attend Identification of Bodies.

MANY CORPSES BATTERED

Lady Grey Arrives With 188 Victims of the Ill Fated Empress of Ireland. Some So Battered Recognition Is Almost Impossible.

BODIES MUTILATED IN SHIP CRASH.

The British flag was at half staff and all Quebec was in mourning when the funeral ship Lady Grey, escorted by the cruiser Essex, arrived with 188 of the 967 who died in the sinking of the Empress of Ireland. Upon many of the crude coffins was written, "Do not shed tears over me," but thousands wept as the dead were carried to the morgue pier.

The awfulness of the tragedy of the St. Lawrence was keenly realized when it was seen that many of the bodies were mutilated, bruised or gashed. There is a story that women were stabbed. That may be false, but the dead carry dreadful marks. Twenty-five of the bodies were those of babies. Twenty-one bodies were identified and left at Rimouski, so that up to last night only 201 have been recovered out of 967 lost.

Quebec, June 1.—Stretched in forty rows in a low ceiling pier shed were 186 black, brown and white pine coffins containing 188 bodies, less than one-fifth of the victims of the collision between the Empress of Ireland and the collier Storstad.

Twenty-five of these coffins, covered with white satin and snuggled irregularly together, had bodies of babies. All had just arrived from Rimouski.

Ranged along the shed, conspicuous in the Louise basin in the St. Lawrence river because it was draped with black and the British flag, were the scarlet coated marines from the British cruiser Essex, acting as a guard of honor. Blue coated Quebec policemen moved to and fro, while Canadian government officials stood ready to give sympathy and help.

At the heads of those forty lines of coffins stood lines of men and women, many of them survivors, looking for relatives and friends. Each coffin lid was lifted by one of the searchers while others crowded close to get a glimpse at the body inside. The line moved constantly. One lid would be dropped with a low toped "No," and the searcher would raise the lid of the next coffin, just dropped by the person ahead.

Suddenly a low moan of a man or the muffled scream of a woman broke the silence. "Oh, Mary!" "My husband!" or some name of endearment was uttered.

A stalwart man bent forward and kissed the gashed forehead of his wife. It is remarkable how many heads were cut or bruised. A woman would fall fainting on the lid of the coffin she had just raised. Thus it went on all day long until forty-eight bodies were identified.

Few Likely to Be Identified.

The bodies which are not identified here will be embalmed and kept for a few days longer. Then they will be photographed by representatives of the Canadian Pacific and buried in graves marked "unknown."

The prospects are that few more will be identified and that the remainder of the victims will have graves on land marked by a number, as their coffins are now, or graves in the sea. All the bodies have been recovered, and no more were found at Rimouski.

The steamer Lady Grey, commanded by Captain Mercie, left here for Rimouski to bring all unidentified bodies to this port. Meantime, at the order of King George of England, the armored cruiser Essex, which had been in Mexican waters and was ordered north to Montreal to meet the Duke and Duchess of Connaught and Princess Patricia, was sent to Rimouski to act as an escort of honor to the bodies from that place to Quebec.

The Lady Grey had not taken enough coffins to Rimouski for the bodies. Kind hearted carpenters, however, went to work and soon manufactured enough boxes, into which bodies were placed. The coffins and the boxes were stacked on the upper and lower decks of the Lady Grey, and that vessel, followed closely by the cruiser Essex, proceeded up the St. Lawrence river.

Women Seek Relatives.

The bodies were brought here in crude coffins, wooden boxes or any kind of box which could be utilized to hold them. They were laid in three rows in the long shed, the older persons in the two outer rows and the younger persons and the bodies of the children in the middle row. The public was admitted to make such identification of the bodies as they could. Sturdy men and frail, grief stricken women crowded into the shed searching for their relatives.

College Abolishes Girls' Societies.

Macon, Ga., June 1.—Sororities are to be abolished by Wesleyan college here, the oldest chartered women's college in America. By an almost unanimous vote the board of trustees decided that no students in the future shall be initiated into any of the college secret organizations.

—If you have a really desirable house or apartment to rent, your "ad" will constitute GOOD NEWS to some anxious people in this city.

EVA BOOTH.

Salvationist Leader Who Will Aid Families of Wreck Victims.

Photo by American Press Association.

Eva Booth, head of the Salvation Army in the United States, on departing says she will make a special plea at the international congress in London for help for the families of comrades who lost their lives when the steamship Empress of Ireland went down.

MARINES DROWNED ATTEMPTING TO LAND

Mexicans Rescue Some; Take Them Under Guard.

Mexico City, June 1.—Several American marines from the cruiser Albany were drowned while attempting to land in the port of Arista, state of Oaxaca. The boat in which they were attempting to reach the shore was caught in a heavy sea and sank. Mexicans put out from the shore and rescued several. Those rescued were sent under a heavy guard to Salina Cruz where they were delivered to the commander of the Albany.

General Blanquet, the minister of war, has issued an order raising the embargo on the properties of the Waters-Pierce Oil company, which were seized by the Mexican authorities after the American troops landed at Vera Cruz.

President Huerta, accompanied by General Blanquet and his aids, drove in an automobile through the principal streets of the city.

A band of Zapatistas dynamited a freight train near Ozumbo, on the Interoceanic railway to Vera Cruz. Troops were sent from here and also from Chalco and engaged the bandits, killing many.

It is learned that General Arturo Alvarez was not killed in the engagement with the rebels, as at first reported. He met his death in an automobile accident near Saltillo. General Joaquin Maass, who was riding with him in the car, had a narrow escape.

General Maass' troops, which evacuated Saltillo, are now approaching San Luis Potosi.

MEXICAN WRECKS HOTEL.

Protests on the Drinks, but American Negro Owner Escapes.

Torreon, Mexico, June 1.—When the food did not suit him General Martiano Severin, chief of the rebel artillery in Villa's army, shot up the restaurant of a hotel here conducted by an American negro named Lewis. He wanted to shoot Lewis, but the negro saw the general first and fled.

The incident occurred early in the morning, causing a riot which required the presence of a special detail of troops to put down. General Severin, it is said, had been drinking heavily and had several times during the night found fault with the food and liquors furnished him.

Finally he began shooting, and as the crowd of diners scattered he directed his pistol to the mirrors and to a large glass inclosed pool in the center of the restaurant in which were many goldfish.

DYNAMITES HIS GIRL'S HOUSE

Because She Won't Go to Door Halifax Man Causes Explosion.

Halifax, N. S., June 1.—Because Miss Myrtle Robinson, a young woman to whom Thomas Reilly of Halifax was paying attention, would not respond to his appeal to come to the front door of her house early this morning and see him he exploded a stick of dynamite on the sidewalk. The explosion blew in the front of the house and smashed the windows in two blocks.

The dynamite had a fim fuse, so that Reilly was able to get out of danger. No one was badly hurt, but the damage to property is considerable. Reilly was a workman on the new terminals, where blasting is going on, and knew how to use dynamite. He is the son of an ex-soldier.

He was captured an hour after the explosion and put in jail, charged with attempted murder.

Consul Returns to Guayamas.

Washington, June 1.—The United States consul, Mr. Stadden, reported to the state department from Mazatlan that he is leaving for Guayamas, which formerly was his post. Mr. Stadden was forced to flee to Lower California with refugees shortly after the occupation of Vera Cruz.

—Your "furnished rooms to rent" ad will probably afford "opportunity news" to some dissatisfied—yet not over-critical—roomer.

HANGED TRYING MOVIE FEATS

Playmates Think Noose Slipped and Strangled Youth.

NO REASON FOR SUICIDE.

Had Everything to Live For, as He Is Son of Rich Paterson Contractor. Saw Pictures of Acrobats Doing Feat, and It Is Believed Victim Was Inspired to Try Them.

Paterson, N. J., June 1.—Everett Harlor, thirteen years old, son of William Harlor, a prosperous contractor of 467 Totowa avenue, was found hanging with a clothesline around his neck in the cellar of his home. The family and the police believe that the boy had been trying some feats he saw in moving pictures and that the noose he formed in the rope tightened up and strangled him in spite of his efforts to get free.

The boy had been in the garage of his home with two boy friends, George Ford of 135 Jasper street and Cornelius Emauss of 50 Bunhans avenue. They had planned to take some pictures in the country, but found a screw of the camera loose. Harlor said he would get a screwdriver.

The other boys waited fifteen or twenty minutes and then began to look for Harlor. After searching the upper part of the house they looked into the cellar and found him suspended from a beam, with his toes three inches from the ground. He was cut down and a physician was summoned, but he had been dead some minutes.

Before winding the noose around his neck he had wrapped his handkerchief around the rope so as not to soil his collar. The police could find no reason for suicide. The boy had everything to live for and had been in high good humor with his friends just before he went into the cellar.

Ford and Emauss furnished the only explanation. The three went to the movies, and one of the pictures showed acrobats doing feats on rings and trapezes. The boys think young Harlor saw the rope in the cellar and was inspired to try some of the feats.

BOY AND FATHER KILLED.

Five-year-old Was Trying to Pull Patrick Riley From Track.

Morristown, N. J., June 1.—It is believed that it was while he was trying to pull his father from the tracks of the Morristown and Erie railroad out of the way of an approaching train that Francis Riley, five years old, and his father, Patrick Riley of West Orange, N. J., were instantly killed near Whippany, about four miles from here, by a locomotive.

The engineer, Fred Romaine, did not know he had struck a human being until after he had stopped his train and gone back to investigate. The man's body was dragged several yards and when found was lying squarely between the rails. The boy's body was between the rails, and his head was alongside of the track. It is thought that the father had a fit or was stricken in some manner and was unable to rise. The boy and his father were visiting a relative, Patrick Riley of Whippany, and had been to Morristown in the evening.

URGE COLONY FOR WOMEN.

Would Found It on Same Lines as Keswick For Men.

Whitings, N. J., June 1.—From the slums of many of the cities of the east Christian workers gathered at the Keswick Colony of Mercy, near here, to discuss methods to make over again men and women of the underworld. The real work of the conference began yesterday and will continue today.

At a conference presided over by Mrs. William Raws the subject of a colony for women along similar lines that has made Keswick a successful refuge for men was discussed, with the probable result that an attempt will ultimately be made to found such a settlement in some, secluded spot in south Jersey.

WILLIAM PHILP DIES.

Old Soldier Artist Passes Away In Kearny Soldiers' Home.

Kearny, N. J., June 1.—William Philp, one of the oldest inmates of the Soldiers' home, died of Bright's disease at the age of eighty-seven years. Mr. Philp had been in a critical condition for several days.

Mr. Philp enlisted in the First New York Mounted rifles, Company F, as a private. After three years of service he was made a regimental quartermaster under General Butler for bravery. While acting as a messenger on an important mission Mr. Philp was shot in the left leg, and his leg was paralyzed

ACCUSE BOY OF ROBBERY.

Woman Has Lad of Twelve Arrested In Camden—Sent to Jail.

Camden, N. J., June 1.—Arrested on a charge of highway robbery, John Jordan, twelve years old, a negro, was committed to jail without bail by Acting Recorder Knight in this city.

A young woman saw a strange man being robbed while asleep on a step and sent word to the police. The victim had failed to make complaint, and his identity was desired by the detectives.

—You may have an immediate task for a want ad—and yet not act wisely in failing to read them day by day.

You are sure of far better cooking and frying results at less cost, when you use

KUXIT

The Twentieth Century Cooking Marvel

Pure Coconut Butter—The most delicious and most economic of cooking fats, for shortening, cake making, frying. Try Kuxit, with your favorite receipts, using only one-half the quantity you would use of butter. The result will surprise you by its goodness—and the cost will be far less.

25c Cents a Pound Tin at all Good Dealers

Ask for a copy of our Kuxit book of tested receipts. Free.

PURITAN COCONUT BUTTER CO.

216 ARCH STREET PHILADELPHIA, PA.

VETERANS HONOR DEPARTED HEROES

William N. Runyon, Orator at Impressive Exercises in Reform Hall.

"THE UNKNOWN DEAD"

Following a Parade Cemeteries Are Visited and Graves Are Decorated —Chorus of Children Give Patriotic Program of Songs.

With a diminished number of veterans in line, Winfield Scott Post, No. 73, G. A. R., paraded from their headquarters to North Plainfield and Evergree cemeteries Saturday morning, where they held their annual Memorial Day services in memory of their departed comrades. The clouded skies that greeted the veterans of the Civil War early in the morning evidently did not dampen their enthusiasm, for the program went forward with the usual military dispatch that has marked the many previous exercises under the direction of the local post.

The preliminary work of the decoration of the dead soldiers' graves had been completed earlier in the week, the various resting places having been marked with flowers and small national emblems, as had been the custom for many years in the past. Several members of the Post visited the local public and parochial schools, as well as those of the borough, Scotch Plains, Dunellen and Mt. St. Mary College during the course of the school hours of Friday. Here the veterans were greeted by children, who were honoring the nation's dead heroes by special Memorial Day exercises.

The activities of Memorial Day began at 7:30 in the morning, when the comrades gathered at headquarters to go to Scotch Plains, where exercises were held at the Baptist cemetery. The school children of the village assisted the members of the post at that place by distributing the flowers to the graves. At the conclusion of the services there, the Post re-assembled at headquarters, and started the customary parade. During the year that just passed Winfield Scott Post has lost several of its active members. The North Plainfield and Evergreen cemeteries were visited during the course of the morning, ritualistic services being conducted at both. During the parade an escort was formed for the Post, by Company K, Uniform Rank, Jr. O. U. A. M., representing Franklin Council, No. 41, and Somerset Council, No. 41, under the direction of Guy Thomas, and the several troops of Boy Scouts of the city under the direction of Allen E. Beals, who is the head scoutmaster.

The services were continued in the afternoon at Reform Hall, beginning at 2:30. Former City Judge William N. Runyon delivered the memorial address of the occasion, in place of Rev. Gabriel Reid Maguire, who was called away. Several of the officers and veterans took part in this service, reading Lincoln's Gettysburg address, and conducting the services to the unknown dead. A large chorus of school children trained under the direction of Mrs. John Manley, of the Women's Relief Corps, sang several patriotic songs during the exercises. Captain William Hand was the marshal of the day.

A memorial mass for the nation's dead soldiers and sailors was held at St. Mary's R. C. church at nine o'clock in the morning, a large number being in attendance.

The Women's Relief Corps assisted in the exercises and a committee from the W. C. T. U., of which Mrs. M. C. Dobbins was chairman, provided each veteran with a carnation and white ribbon, the flowers being generously given by Mrs. C. W. McCutchen.

The children's program follows:—Chorus, The American Hymn; Nothing But Flags, by eight children; chorus, There's No Land Like Ours; recitation, The Bronze Button; violin solo; recitation, tributes by two girls; solo and duet and chorus, Grand Old Army Men; violin solo; recitation by Thelma Smith, chorus, Old Glory; song by three children; recitation by Elsie Frazee, Memorial Day; violin solo; chorus.

RESTRICTED LOTS TO BE SOLD AT AUCTION

Robert F. Adams of the well-known land auctioneering firm of Adams & Ingalls, of Stamford, Conn., who are to auction off some fine restricted lots at Holly Park on Park avenue, opposite the former Plainfield Driving Park, on June 3d, 4th, 5th and 6th, is well acquainted with the location of the property, and is of the opinion that the people of Plainfield are exceedingly fortunate that Holly Park has been opened for development because it has a private nine-acre lake which affords fine bathing and fishing for those who buy lots on this property, and also because many of the lots have already been sold to representative New York business men.

The auction sale opens Wednesday, at 2 o'clock on the property and will be held at the same time each day thereafter for the remainder of the week.

SUCCESSFUL SALE OF BUILDING LOTS

The most successful sale of lots ever held in this city was conducted by William Schorb, the well-known auctioneer, at the circus grounds in the east end of the city on Saturday afternoon. There were present a representative lot of buyers and many out of town people who are watching this latest development of Plainfield real estate. The result of the sale was most gratifying to all. There were twenty lots sold at auction and five more were sold privately, which are more than have ever before been sold on the opening day at any sale in Plainfield.

The tract is known as Mountain Park and Pine View Park. The idea of the company in having the sale is to bring the lots to the attention of desirable buyers, and private sales from now on will take place until the next auction sale on the afternoon of the Fourth of July. The terms are most liberal, and no lots will be sold except to desirable purchasers, who will make the class of improvements that will improve the value of the remaining lots.

The sale on Saturday was enlivened by music by the Dutch Arms Band, which did themselves proud by their rendition of patriotic and other airs. The sale augurs well for this latest development of what promises to be one of the best sections of the city. The land lies well, is directly connected by the trolley with the center of the city, and only the best class of houses will be erected.—Adv. **

POLICE REVIEW GREAT SUCCESS

Bluecoats Complimented by Mayor Percy H. Stewart for Their Fine Showing.

TWENTY-SEVEN IN LINE

Patrolmen and Superior Officers Go Through Close rOder Drills in Charge of A. I. Littell—Councilman Calkins Also Present.

Twenty-seven members of the local police force headed by Chief P. S. Kiely were reviewed as a body by Mayor Percy H. Stewart and Leigton Calkins, of the councilmanic police committee, in front of the headquarters on Sycamore street Friday night, presenting an appearance that was the subject for much favorable comment on the part of the city officials. The squad was composed of the chief, Captain Christian Frederickson, Sergeant Maurice Higgins, Detective Sergeant John J. Flynn, Roundsmen Charles Flynn and Andrew Saffron, and twenty-two patrolmen, all in charge of Albert L. Littell.

The men were put through a close order drill in the court-yard and went through the manoeuvres in a finished style that reflected with credit on the drilling the squad has been given during the preliminary work of the past three weeks. Appearing in full dress the men measured up to all requirements and complimentary remarks were made by the Mayor and chief during the review.

Addressing the regiment of bluecoats Mayor Stewart commended the men as a unit for the good work accomplished during the past year and spoke of the important duties with which each is entrusted as a guardian of the public peace. The city executive thanked the minions of law as a whole for their co-operation and expressed a desire that the good work would continue during the coming years. He spoke of the need for obedience to superiors' orders and complimented the senior officers and those in charge of the department work for the excellent order maintained and results brought about in the department. The Mayor said it would be impossible to single out individuals as bearers of rewards for meritorious service and that he considered each man a credit to the department and thought that each had accomplished good work during the year.

Chief Kiely thanked the men for the hearty co-operation accorded him during the year and expressed a wish that the good feeling now existing between officer and official would continue for time to come. He spoke of the trust imposed by the citizens in the police officer and urged the men to discharge their duty efficiently and fearlessly. Following the review the chief thanked the Mayor and councilman for their interest in the police work and in return was individually complimented for his efficiency as head of the department.

The patrolmen in line were Dennis O'Keefe, John Kelley, Martin Flatley, Martin Welsh, John Henderchott, Richard Birmingham, Nicholas Meyers, George Muir, William Mernagh, Tobias Nolan, Roland MacIntyre, Arthur McGinley, Thomas Flatley, Thomas O'Gorman, Frank Martin, Ferdinand Bader, Harry Brower, Florence O'Sullivan, Charles B. Wicht, Mathew Vanderweg, James Saunders and Arthur Craig.

—It pays to use the advertising columns of The Press.

—Your "to let" ad focuses the attention of all probable renters on your property.

PRESIDENT OF CORPORATION LIABLE FOR CONCERN'S DEBT

Appearing before Judge David, in Elizabeth, Friday, Robert Newton Crane, of this city, representing the Hall Incubator Company, was awarded a verdict of $205.81 against William Stanbury, of Scotch Plains, president of the Poucher-Stanbury Poultry Farms.

Stanbury loaned $2,400 to his company and took a chattel mortgage conveying the property of his corporation, and later foreclosed his mortgage and bought in the incubator upon which the above amount was still due. The court decided that the president of a business corporation is personally liable for the debts of the corporation. W. R. Codington and F. J. Blatz appeared for the defendant.

P. H. S. COMMERCIAL CLUB HEAR INTERESTING TALKS

The P. H. S. Commercial Club met Thursday afternoon, when Mr. Evans gave a short talk on "What Our Club Can Do." He said that the members could assist in refuting wrong impressions, and discourage pupils regularly enrolled from dropping out before the course is completed.

Miss Helen MacKillop gave a short talk on "Why I Chose Commercial Subjects." She said that she took commercial subjects because they enable her to provide for herself, for their practical use, for their broadening influence, and for the self-confidence they inspire.

PERSONAL.

Nathan Boylan of Regent street, who has been detained at his home for the past six weeks with scarlet fever, is able to be out again.

Miss Edna Struble, of Wakefield, has returned after spending Decoration Day and the week-end with Miss Lottie Holt, of Codington avenue.

Miss Mamie McQuade, of Trenton, has returned after spending a few days with her sister, Mrs. Jameson of Somerset street.

Mr. and Mrs. Robert Irwing, of Trenton, are visiting their daughter, Mrs. George E. Cowling, of Regent street.

Hypolite Texier, Jr., of Watchung, is detained at his home by illness.

Misses Lillian and Hattie Berse, of New York city, spent Saturday and Sunday with their aunt and uncle, Mr. and Mrs. George Berse, of East Fifth street.

Benjamin Kramer, Miss Bertha Goldberg, Samuel Kramer, Miss Rose Kramer, of New York city, Master Nelson Mintz, Miss Mary Mintz, of Perth Amboy, spent Sunday with Mr. and Mrs. Herman Kramer of Elmwood Place.

Mrs. Hattie R. Batchelor and son, Charles B. Batchelor have returned from a delightful trip visiting the city of Washington, Mt. Vernon, the home of Gen. Washington.

Mr. and Mrs. Dorence Y. Smith, of New York city, and Mr. P. Gibbs, of Scotland, the latter's brother, spent the holiday week-end with Mr. and Mrs. Chas. Smith, of Grove street the borough.

Mrs. Frederick Wagner and children, of Rahway, have returned to their home after visiting for a few days at the home of Capt. and Mrs. Wm. C. Smith, of the Borough.

—Your "help wanted" ad makes every worth-while work-seeker in the city an applicant for the position.

—If there's something a want ad MIGHT accomplish for you, put it to the test.

TO SUBSCRIBERS

Subscribers to the Daily Press who are served by the route boys will confer a favor by promptly reporting to the Press office, either in person, by telephone or by mail, any negligence on the part of the route boys. Phone 1300.

RIVAL TEAMS PLAYED TWENTY-THREE ROUND

Hope Chapel Split Even in Extra Session Contests Waged at Bound Brook.

Hope Chapel split even in a pair of games played on the Bound Brook diamond Saturday morning and afternoon against the Y. M. A. ball club of that place. Two runs in the ninth inning won the morning contest for the Chapelites after a garrison finish had been staged in the tenth inning.

The afternoon contest went for thirteen innings when the home sluggers counted for four runs against the local church boys three, winning the issue by a margin of 5 to 4. The fielding in both games was ragged, but the teams exhibited some fine batting during the twenty-three rounds.

The score:

Morning Game.

HOPE CHAPEL.

	R.	H.	P.O.	A.	E.
J. Heron, ss	0	0	0	1	3
A. Schott, 1b	2	2	8	0	1
Grisley, 2b	1	1	2	1	0
Luthman, c	0	1	12	0	0
Overland, rf	0	1	0	2	0
Thorn, cf	2	1	3	1	0
Wall, 3b	0	0	2	1	1
Denny, p	1	1	0	2	2
T. Heron, lf	2	1	3	0	0
	8	8	30	8	7

Y. M. A.

	R.	H.	P.O.	A.	E.
Hall, ss	3	1	2	4	2
W. Mathews, cf	1	1	4	0	0
P. B. Koechlein, 3b	0	3	2	0	1
Whitenack, c	2	3	5	2	1
Rev. Green, 1b	0	0	9	0	0
P. Kochlein, ss-2b	0	2	0	0	0
E. Mathews, lf	0	2	5	0	0
Ulmer, rf	1	1	2	1	0
Harney, p	0	0	0	0	0
Cregar, 2b	0	1	0	1	0
	7	14	20	8	4

Score by innings:

Hope Chapel	1 1 2 2 0 0 0 0 0 2—8
Y. M. A.	0 0 1 1 1 0 1 1 1 1—7

Summary—struck out, by Hall, 6; bases on balls, off Harney, 3; off Hall, 4; hits, off Harney, 2 in 3 innings; off Hall, 6 in seven innings. Umpires, Stryker and N. Harney.

Afternoon Game.

HOPE CHAPEL.

	R.	H.	P.O.	A.	E.
J. Heron, ss	0	0	4	4	3
A. Schott, 1b	0	0	11	0	0
Grisley, 2b	0	1	1	2	2
Luthman, c	0	1	19	2	0
Klinsman, rf	0	1	0	0	0
Thorn, cf	1	0	1	0	1
T. Heron, lf	1	0	0	0	0
Dene, 3b	0	0	0	0	0
Wall, 3b	0	0	1	2	0
D. Schott, p	1	1	1	2	0
	3	4	38	12	6

Y. M. A.

	R.	H.	P.O.	A.	E.
Hall, ss	2	3	5	3	1
W. Mathews, c	0	1	17	1	1
P. P. Koechlein, 3b	1	1	1	0	1
Whitenack, cf	0	1	1	0	0
Ulmer, rf	1	0	1	0	0
Wolferz, rf	0	0	0	0	0
O. Mathews, 1b	0	1	10	2	1
P. Koechlein, 2b	0	0	3	1	1
Harney, lf	0	0	1	0	0
E. Mathews, p	0	0	0	7	3
*Cregar	1	1	0	0	0
	5	8	39	14	8

*Batted for W. Mathews in 13th inning.

Score by innings:

H. C.	0 0 0 1 0 0 0 0 0 0 0 0 3—4
Y. M. A.	0 0 1 0 0 0 0 0 0 0 0 0 0 4—5

Summary—Struck out, by Schott, 19; by Mathews, 17; bases on balls, off Schott, 1; off Mathews, 7; double play, Hall (unassisted); three-base hit, Hall. Umpire, Mr. Rugen.

INTERESTING GAME LOST BY PLAINFIELD

Lots of Scoring Featured Contest Grabbed Yesterday by St. Anthony's.

The St. Anthony's, of Perth Amboy, defeated the Plainfield Sunday Baseball Club on the South Plainfield diamond yesterday afternoon, by a score of 14 to 12. Much scoring marked the contest which was close and interesting throughout. Three twirlers were used by the visitors against the South Plainfield crew, while Johnny Dixon, a local boy, upheld the Plainfield argument in fine style.

Next Sunday the South Plainfield diamond will be the scene of a contest between the Plainfield Sunday ball nine and Jimmy Montross' Dunellen aggregation.

The score:

PLAINFIELD SUNDAY B. B. C.

	R.	H.	E.
Jaeger, ss	2	2	1
Mullin, 3b	3	2	1
Martin, 2b	4	4	1
L. Dixon, c	0	3	4
Slocum, 1b	0	0	0
Miller, cf	1	3	1
Alberts, rf	1	2	0
Wilson, lf	1	1	0
J. Dixon, p	0	0	0
	12	17	8

ST. ANTHONY'S.

	R.	H.	E.
Lozier, lf	2	1	1
Eile, 1b	1	1	1
Bird, p-cf	4	4	0
Doolan, 2b	3	2	0
Stenson, 3b	1	2	1
Christopher, ss	0	0	0
Neider, p-rf	1	4	0
Bader, c	1	3	1
Alexander, p-rf	1	0	0
	14	17	4

Summary—Earned runs, St. Anthony, 7; Plainfield, 6; two-base hits, Martin, Miller, Alberts, Eile, Bird 2, Stenson; three-base hit, Mullin; struck out, by Dixon, 4; by Alexander, 6; by Neider, 5.

CRESCENT PLAYERS TROUNCED RIVALS

Tennis Club Ball Players Had Little Trouble in Rolling up the Score.

The O. Z. T. Fraternity, of Dunellen, defeated the Crescent Tennis Club, of that place, to the decisive tune of 11 to 4 on Maurer's Oval, that place, Decoration Day morning.

The O. Z. T.'s put the game on ice in the first inning. Westcott received a free ticket to first and immediately stole second. Nangle put a fly ball to left field, Vail in endeavoring to nab the ball fell on his back, giving Nangle a two-base hit, which scored Westcott. Eckert singled over second scoring Nangle. Bogardus got a two-base hit to center when Martin came running in on his line drive, the ball going over his head, Eckert scoring on the hit. Ritterbusch hit a fly into right field. "Pud" Maurer went back for the ball instead of remaining in his tracks for it, the sphere falling safe and Bogardus scoring from second on the error in judgment for the final tally of the inning.

The score:

O. Z. T.

	R.	H.	P.O.	A.	E.
Wescott, ss	3	1	1	1	1
Nangle, 3b	1	2	3	3	1
Eckert, 2b	2	2	1	1	0
Bogardus, 1b	2	1	10	1	2
Ritterbusch, lf	1	3	2	1	1
Feddermon, cf	1	0	0	0	0
Dealaman, rf	0	2	0	0	0
Leland, c	1	0	9	1	1
Suhr, p	0	0	1	3	0
	11	11	27	11	6

CRESCENTS.

	R.	H.	P.O.	A.	E.
Cole, 3b	0	1	1	1	1
Vliet, c	1	1	7	2	2
Maurer, rf	0	1	0	0	0
Dodwell, p	1	1	1	6	0
Benson, 1b	0	0	10	0	1
Giddes, ss	0	1	2	1	1
Runyon, ss	0	0	0	1	0
Martin, cf	0	0	0	0	0
Barto, cf	0	0	0	0	2
Starker, 2b	0	2	2	1	1
Vail, lf	2	1	1	0	0
	4	8	24	12	8

Score by innings:

Crescents	0 0 1 0 1 0 0 1 1—4
O. Z. T.	4 0 2 0 0 1 0 4 x—11

Summary—Two-base hits, Nangle, Dodwell, Dealaman, Vail, Boragdus; bases on balls, off Dodwell, 2; off Suhr, 1; struck out, by Dodwell, 5; by Suhr, 9. Umpires, Messrs. Wickham and Ritterbusch.

PLAINFIELD SISTERS WIN FINALS IN THE DOUBLES

Miss Edna Wilder and Mrs. Natalie Farley, her sister, of this city, were victorious in the final round of the doubles Saturday, on the courts of the Essex County Country Club, at West Orange, winning the match from Mrs. Marshal McLean and Mrs. Alfred G. Miles, at 4-6, 6-3, 6-4.

The sisters showed the result of their continuous playing together as a team by the sureness with which they covered court. After dropping the first set by a score of 4-6, they began playing with more determination, directing their main assault against Mrs. Miles.

Mrs. McLean attempted to relieve her partner of the brunt of the attack, but the sisters placed cleverly and scored many passing shots down the side courts, taking the last two shots and the match at 6-3, 6-4.

The summaries follow:

Ladies' invitation doubles (final round)—Miss Edna Wildey and Mrs. Natalie Farley defeated Mrs. Marshall McLean and Mrs. Alfred J. Miles, 4-6, 6-3, 6-4.

CONGREGATIONAL TOURNEY UNDER WAY THIS WEEK

The Congregational Sunday school tennis tournament has afforded some splendid exhibitions of the game. The men's singles are rapidly reaching the semi-finals and special arrangements are being made for the accommodation of spectators for the finals.

The men's doubles and mixed doubles will open this week with the pairing as follows:

Men's doubles—Goodrich and McClymont vs. Morgan and Morgan; Rice and Hylan vs. Stringham and Hylan.

Mixed Doubles—Florence Nielsen and Carter Goodrich vs. Evelyn Fisher and Holmes Clawson; Alice F. Morgan and J. McClymont vs. Frances Newell and Roland Rice; Margaret Rice and Eugene Martin vs. Helen Newell and Russell Tomlinson; Teresa Fisher and Donald Hylan vs. Ruth Fuller and Donald Updike.

NOVEL ATHLETIC MEET HELD BY EPWORTH LEAGUE

Despite the weather conditions *which prevailed, the opening day* of the tennis court of the Monroe Avenue Epworth League was fittingly observed Saturday morning and afternoon. Because of the condition of the court, the tournament of gentlemen's singles and mixed doubles was postponed until the afternoon.

Luncheon was served at noon to the League members and visitors in the Epworth House, which was decorated with the national colors of red, white and blue, besides many flags. In the afternoon, the field day sports, consisting of the hobble skirt race for the rainy day race for ladies, the hundred yard dash for gentlemen, twenty yard dash for ladies, hurdle races, were enjoyed by all.

The mixed doubles, represented by Arthur Humble and Dr. Randolph, for First Church, and Townley Pierson and Mary J. Mathews, for Monroe Avenue, resulted in First church being the winners.

The committee in charge were the Misses Anna S. Mathews, May G. Stafford, Mary J. Mathews and Clarence Weber.

BASEBALL.

Results of Games Played in National, American and Federal Leagues.

NATIONAL LEAGUE.

At Cincinnati:		R.	H.	E.
Pittsburgh	0 0 0 0 0 0 0 1 0—1	5	1
Cincinnati	0 1 0 0 0 0 0 1 *—2	3	3

Batteries—Harmon and Gibson; Ames and Clarke.

Second game:		R.	H.	E.
Cincinnati	0 0 0 0 2 0 1 0 2—5	3	3
Pittsburgh	0 0 0 3 1 0 0 1 0—5	9	2

Batteries—Douglas, Lear, Benton and Gonzales; Gonzilman, Cooper, McQuillan and Gibson. Umpires—Orth and Byron.

At Chicago:		R.	H.	E.
St. Louis	1 0 0 0 0 0 0 0 0—1	5	1
Chicago	1 0 0 0 0 2 7 1 *—11	12	0

Batteries—Niehaus, Perritt and Wingo; Zabel, Hargrove and Archer. Umpires—Rigler and Emslie.

STANDING OF THE CLUBS.

	W.	L.	P.C		W.	L.	P.C.
New York	21	11	.656	St. Louis.	19	22	.452
Cincinnati	25	15	.625	Chicago...	18	22	.450
Pittsburg.	21	14	.600	Brooklyn.	14	18	.438
Phila'phia	15	18	.455	Boston....	10	22	.313

AMERICAN LEAGUE.

At Chicago:		R.	H.	E.
Cleveland	0 0 0 1 0 0 0 0 0—1	0	3
Chicago	1 0 2 0 0 0 3 0 *—6	13	3

Batteries—Blanding, Bowman and O'Neill; Benz and Schalk. Umpires—Egan and Evans.

At St. Louis:		R.	H.	E.
St. Louis	1 0 0 0 0 0 0 3 *—4	6	0
Detroit	0 0 0 0 1 0 0 0 0—1	3	2

Batteries—Baumgardner and Agnew; Dubuc and Stanage. Umpires—Connolly and Dineen.

STANDING OF THE CLUBS.

	W.	L.	P.C		W.	L.	P.C.
Phila'phia	21	13	.618	Boston....	17	19	.472
Wash'ton.	23	15	.602	New York	16	19	.457
Detroit....	23	17	.575	Chicago...	18	22	.450
St. Louis.	18	19	.486	Cleveland.	13	25	.343

FEDERAL LEAGUE.

At Chicago:		R.	H.	E.
Indian'olis	0 0 0 0 0 0 0 0 0—0	6	0
Chicago	0 0 0 0 0 0 0 0 1—1	10	3

Batteries—Moseley and Rariden; Watson and Wilson. Umpires—Vansickle and Mannassau.

At St. Louis:		R.	H.	E.
St. Louis	0 0 0 2 0 0 0 0 0 1—3	6	2
Kan. C'y	0 0 0 0 0 0 1 0 1 3—5	9	1

Batteries—Groom and Hartley; Henning, Stone and Easterly. Umpires—Anderson and Cross.

STANDING OF THE CLUBS.

	W.	L.	P.C		W.	L.	P.C.
Baltimore	22	11	.667	Kan. City	18	20	.474
Chicago..	18	17	.514	Pittsb'rgh	16	18	.471
Buffalo...	15	16	.484	Indian'lis	15	17	.469
St. Louis.	18	20	.474	Brooklyn	14	16	.467

WESTFIELD FOURSOMES.

Westfield, June 1—Octavious Knight and E. G. Clark, with scores of 138, won the new score prizes in the four-ball foursome at the links of the Westfield Golf Club, Saturday morning. F. M. Hegeman and W. M. Townley tied with Spencer Gales and J. D. Barr for the gross score prizes. Sixteen members qualified for the club championship. The first round of this contest will be played next Saturday. Fred Hegeman, with 74, made the lowest net score in the qualifying round.

THE DAILY PRESS IN SOMERVILLE will be found on sale or delivered to any address every afternoon after 4:30 by Jacob Gernert, the Main stret newsdealer and stationer.

JOHNSON ADMITS HE IS GREATEST PITCHER.

There was received in the Chicago postoffice the other day a souvenir postal card bearing, in lieu of a definite name and address, only the following inscription:

"To the Greatest Pitcher on Earth."

The postcard was sent to the dead letter office, where one of the funeral directors of defunct correspondence was quick to grasp the situation. She promptly forwarded the card to Walter Perry Johnson of the Washington Americans. He has filed it among the other acquisitions of his remarkable career.

COBB HITS ALL BOX MEN ALIKE

Tyrus Plays No Favorites, While Jackson Fears a Few.

"One reason why Ty Cobb leads Joe Jackson in the batting averages each year is that Cobb hits all pitchers with impartial vigor, while Jackson plays favorites," declared Fred Blanding, the Nap pitcher. It was at a fanning bee in Cleveland the other day.

"When Cobb feels like hitting there isn't a pitcher in the American league with speed or curves enough to stop him. Chief Bender and Jack Warhop both have Jackson's groove. He can't hit either of them.

"Another reason is that Jackson isn't a fast man going down to first base. He is thrown out on many a hit that any ordinary shifty base runner would beat out. He's a lightfooted person after he has turned first; not even Cobb himself will make more bases on a long drive. But it takes him time to get started. By the time he is rounding second base on a triple, say, or a possible homer, Jackson is just going about as fast as any man in the American league can cover ground. But that doesn't help him to any singles.

"It handicaps him, too, as a base runner. Jackson looks to be a long way off first most of the time, and he is. But he's not very often in the right position to break. Cobb goes straight down the line, further than any other man in our league. He can go 20 or 25 feet and scramble back; he is never off his balance. But Jackson, though he seems to the people in the stands to be well headed toward second, is generally way back of the bag and really not one-third as far 'down' as Cobb.

"He never has been able to hit either Bender or Warhop, though he does about as well against Walter Johnson as Cobb ever has. We don't get to see Cobb hitting against Johnson, but from what I hear Ty doesn't alter his style materially when he faces Walter. We know Jackson doesn't. He grips his bat just as close to the end as when hitting against the slowest man in the league. And he gets his hits off Walter just about as often as any one.

"Bender and Warhop, though, have something on him when they are pitching up to form. They have him popping up into the air like any busher. Don't know why it is, but Jackson considers himself a pretty lucky ball player any time he gets a hit off either of them."

TWO OUT OF THREE TAKEN BY VAN EMBURGH'S TEAM

VanEmburgh's pin knights took the first two games from the Stout delegation on the Elks' alleys Saturday night, rolling in a tournament series, and dropped the final contest by a count of 825 to 786. The first two games were won by comfortable margins, but Stout's come-back in the final match boosted his team's total to a winning pitch.

The scores:

STOUT'S TEAM.

Demler	155	155	155
Burd	115	135	180
High	154	157	124
Bechtel	149	151	168
Stout	157	139	198
	730	737	825

VAN EMBURGH'S TEAM.

VanEmburgh	157	168	130
Hill	142	175	154
Crist	182	146	136
Swalm, W.	173	144	163
VanBuren	145	171	203
	799	804	786

PLAINFIELD COUNTRY CLUB INAUGURATES GREAT SERIES

Competition in the men's doubles handicap opened Saturday morning on the Plainfield Country Club courts the affair being a great success and producing some excellent contests. The final round will be played next Saturday afternoon. The handicaps were allotted in a commendable fashion, the teams of best players being trimmed by the so-called 'dubs" in some instances.

In the semi-final round of play T. M. Day and W. M. Wherry defeated Carr Neel and Howard Carter 4-6, 6-3 and 6-3. H. W. Brower and C. M. Baker beat A. D. Beers and H. J. Cochran 6-4, 4-6, 2-4 and by default. Cochran sprained his ankle in the latter match and this necessitated the retirement of his team.

The Neel mentioned above in a loser's role was formerly a member of the national doubles team and came within an ace of copping the single's title when he met Bob Wrenn in 1896.

—Try a Press want ad.

TOOK TWO IN A ROW FROM WHITEHOUSE

Park Avenue Churchboys Put up Great Games on Rival's Diamond.

Park Avenue Baptist ball players took two games from the Whitehouse aggregation at the latter place, Saturday, winning the morning contest by a score of 1 to 0 and the afternoon game by a count of 4 to 1. The morning game was a thriller from start to finish, but one hit being credited to the Plainfielders during the nine innings. The Parks had an easier time of it in the second.

The score:

Morning Game.

PARK AVENUE.

	R.	H.	P.O.	A.	E.
VanZandt, ss	1	1	0	0	2
Waller, 1b	0	0	5	3	0
Mills, 3b	0	0	2	0	0
Blume, c	0	0	15	0	0
Ricketts, rf	0	0	1	1	0
R. Mosher, 2b	0	0	3	2	1
Tice, cf	0	0	1	1	0
Kling, lf	0	0	0	0	0
Bowlby, p	0	0	0	2	0
	1	1	27	9	3

WHITEHOUSE.

	R.	H.	P.O.	A.	E.
VanSyckle, c	0	1	13	1	0
M. VanCleet, p	0	0	3	3	0
Runyon, 3b	0	0	0	0	0
J. Bush, 2b	0	1	0	1	0
Saxon, lf	0	1	1	2	0
H. Bush, 2b	0	0	1	2	0
Reed, 1b	0	2	5	0	2
VanArsdale, rf	0	1	0	0	0
J. VanFleet, ss	0	1	3	0	0
Eyck, cf	0	0	2	0	0
	0	7	27	10	2

Score by Innings:

Parks	0 0 0 0 0 0 1 0 0—1
Whitehouse	0 0 0 0 0 0 0 0 0—0

Summary—Struck out, by Bowlby, 13; by VanFleet, 12; first base on errors, Parks, 1; Whitehouse, 4; left on base, Parks, 1; Whitehouse, 4; double play, Tice, Mosher and Mills. Umpire, Symons.

Afternoon Game.

WHITEHOUSE.

	R.	H.	P.O.	A.	E.
VanArsdale, rf	0	0	0	0	0
Eyck, cf	0	0	0	0	1
J. Bush, 1b	0	0	5	1	0
VanSyckle, c	0	0	13	0	0
H. Bush, lf	0	0	0	0	0
W. VanFleet, p	1	0	2	3	0
Reed, 2b	0	0	2	0	0
J. VanFleet, ss	0	1	1	2	0
Saxon, 3b	0	1	1	0	1
	1	2	24	6	2

PARK AVENUE.

	R.	H.	P.O.	A.	E.
VanZandt, 3b	0	0	1	2	0
Waller, 1b	2	1	14	0	1
Mills, p	2	2	0	7	0
Blume, c	0	1	10	0	0
Ricketts, 2b	0	0	3	4	0
Mosher, ss	0	0	0	1	1
Tice, cf	0	0	0	0	0
Bowlby, lf	0	0	0	0	0
Kling, rf	0	0	0	0	0
	4	4	27	14	2

Score by innings:

Whitehouse	0 0 0 0 0 1 0 0 0 0—1
Parks	0 0 0 0 1 0 1 0 2 x—4

Summary—Two-base hits, Saxon, Mills; bases on balls, off Mills, 3; off VanFleet, 1; struck out, by Mills, 6; by VanFleet, 11. Umpire, J. Stone. Time of game, on hour and fifteen minutes.

GIANTS' GREAT BACKSTOPS.

Meyers and McLean Form Best Combination in the Game.

The New York Giants are famous for their great pitching staff, but when the fans take a slant at the other end of

Photo by American Press Association.

LARRY M'LEAN.

the battery they see one of the greatest receiving departments in the business. Meyers and McLean both rank next to Archer and Ainsmith in the ranking of "best catchers," and both bat and throw extremely well.

Previous to the jumping of Hartley and Wilson, these two mammoths had very little to do, but now that every game has to be taken care of by one or the other, there is a great race on between them for premium honors.

—Try a Press want ad.

CHOICE RESIDENTIAL BUILDING LOTS

IN HOLLY PARK

ON PARK AVENUE OPPOSITE FORMER PLAINFIELD DRIVING PARK, NEAR PLAINFIELD, N. J.

AT ABSOLUTE

AUCTION

FOUR DAYS' SALE, COMMENCING

Wednesday	Thursday	Friday	Saturday
June 3	June 4	June 5	June 6

AT 2 P. M. ON THE PROPERTY

TO ADVERTISE AND INDUCE YOU TO SEE THE PROPERTY

$1000 IN GIFTS GIVEN AWAY FREE!

See Gifts in Rothberg's window, 214 W. Front St., Plainfield, next to Proctor's Theatre

How to Reach the Property: Take the Arlington Ave. car (running South) and get off beyond Hospital, where car turns off Park Ave. Continue out Park Ave. on Free Auto Buses that will meet each trolley after 1 o'clock. Free auto bus leaves Rothberg's store at 1 p. m.

Easy Terms Your Terms Are Our Terms

ELK REALTY COMPANY, Owner 198 Broadway, New York City

ADAMS & INGALLS, Auctioneers,

STAMFORD, CONN.

UNDERWRITERS WANT CHANGE

(Continued from page 1).

ad available.

Summary—Reliability of water supply affected by non-fireproof pumping station; adequate quantities available only as engine supply. Fire department undermanned and deficient in engie capacity. Fire alarm system, except for headquarters equipment, inadequate and unreliable in a number of features.

Structural Conditions and Hazards.

Building Department—State laws good but not sufficiently comprehensive. Municipal laws mainly good, but deficient in several respects. Enforcement fair to good. Structural conditions generally weak. Fire limits of insufficient extent.

Explosives and Inflammables—Laws few and incomplete. Control mainly with the fire chief; inspections not sufficiently frequent. Local conditions only fair.

Electricity—No regulations for inside or outside construction. Inspection of new work by underwriters' inspector, written agreement with electric company. New work fair to good; old work in poor condition. Wires underground in principal mercantile district; elsewhere overhead; obstructions few. Evidence of electrolytic action slight.

Conflagration Hazard — Serious group fires are probable throughout the district; owing to the inadequate fire-fighting facilities and the absence of fire breaks, the probability of a general conflagration is high. Serious group fires are probable in minor mercantile districts; hazard in manufacturing district purely local. Flying-brand hazard severe.

The recommendations, with the exception of the minor ones are as follows, those printed in black face type being the ones which the examiners think should be immediately followed out:

WATER SUPPLY.

Supply Works.

That combustible structural material be removed from the pumping station, or that an automatic sprinkler system be installed throughout.

That the standpipe at the pumping station be either increased in height or cut out, so that sufficient pressure can be maintained to keep the North Plainfield standpipe and the reservoir full.

That the 12-inch and 24-inch mains extending to Westfield be cross-connected at the pumping station.

Consumption.

That the per capita consumption be reduced by the general installation of meters.

Mains.

That the distribution system be strengthened by the early installation of the mains given below, and of such other mains as are necessary to furnish fire supply as follows:

a. In the principal mercantile district, 5,000 gallons a minute.

b. In manufacturing districts, 4,000 gallons a minute.

c. In residential districts, 1,500 to 2,500 gallons a minute.

The above quantities to be in excess of maximum domestic consumption and to be available in high value districts about any large building or group of buildings of special hazard, and in residential districts about any block.

Recommended mains:—One twelve inch main running through West Front street from Grant avenue to Clinton avenue, through that street to West Seventh street, and back through the latter to Grant avenue.

Twelve inch main on Somerset street from Grandview avenue to Regent street.

Eight and six inch mains on Randolph, Sixth, Berkman, Belleview, Webster, Kensington, Dixie, Osborne, Denmark, Duer, Belmont, Leland and Mountain streets and avenues, as indicated on the map which accompanies the report.

That connections be made between mains intersecting the 16-inch main on Woodland avenue at Seventh and Central streets, and Putnam and Watchung avenues.

That the following be adopted as the standard minimum size of mains used for hydrant supply for all future construction:

a. In residential districts, 6- and 8-inch; the former to be used only where they complete a good gridiron and the latter in locations where dead ends and poor gridironing are likely to exist for some time, and in any case in blocks 600 feet or more in length.

b. In mercantile and manufacturing districts, 8- and 12-inch; the former to be used only in sections where they complete a good gridiron, and the latter for long lines not cross-connected.

Gate Valves.

That the distribution system be equipped with a sufficient number of gate valves, so located that no single case of accident, breakage or repair to the pipe system will necessitate the shutting from service a length of pipe greater than 500 feet in important districts, or 800 feet in other sections.

That all valves be inspected yearly, and that records of inspection and operation be regularly filed.

That the spindles in the gate valves which open to the left be replaced, so that all valves will operate in a uniform direction.

Hydrants.

That special hydrants or cranes be provided for the use of the street department and the use of hydrants be restricted to members of the fire department.

That the city authorize additional hydrants installed to give:

a. In the principal mercantile and manufacturing districts, two hydrants at each street intersection and intermediate hydrants in all blocks where the distance between street intersections exceeds 300 feet.

b. In residential districts, one hydrant at each street intersection and such additional hydrants that the distance between them will not exceed 300 feet.

FIRE DEPARTMENT.

Organization.

That two full paid men each be added to Companies 1 and 4 and 1 each to Company 3 and the Ladder Company, and that full paid men be added each year to give eight men to each engine and ladder company and seven men to each hose company.

That a full paid captain be appointed for the ladder company and a full paid engineer for the steamer.

That new members of the department be appointed after civil service examination, with suitable height, age and weight limits.

Companies and Apparatus.

That Ladder 1 be equipped with an automobile springbalanced aerial truck.

That Hose 1 be equipped with an automobile combination pump and hose wagon; it is recommended that this company be moved to a new station in the vicinity of Park avenue and Arlington place.

Hose Wagons and Hose.

That each hose wagon carry about equal amounts of 2½- and 3-inch hose, with a total of at least 1,000 feet, and that a complete shift be provided for each wagon; all 2½- and 3-inch hose to be fitted with 2½-inch couplings, properly beveled.

That specifications of the National Board of Fire Underwriters for hose for city fire department use be adopted or used as a guide in framing specifications for new hose, and that all hose be tested annually to 200 pound pressure.

That a drill tower and school be established, where members of the department, especially probationers, shall be trained in pompier and other ladder work, quick handling of hose, use of deluge sets and turret nozzles, and life saving; these drills to be in charge of a competent instructor, who shall be sent to at least two cities which maintain drill schools, to obtain experience in modern fire methods.

FIRE ALARM SYSTEM.

Organization.

That a competent electrician be appointed superintendent of fire alarm and held responsible for proper maintenance and operation of the system.

Headquarters.

That the fire alarm headquarters be removed to a fireproof building or addition to a fire station, especially constructed to reduce as far as possible all liability to interruption of service. In the new location, all apparatus to be placed on incombustible mountings, and no unnecessary combustibles to be permitted in fire-alarm rooms. Until this is done every effort should be made to safeguard the present quarters by placing hand chemical extinguishers throughout the building and sand pails in the operating and battery rooms. It is suggested that the recommended new stations be utilized.

Apparatus.

That the following changes be made:

AT ALARM HEADQUARTERS:

a. Register and time snap for all alarms.

b. A non-interfering break-wheel transmitter, for sending out the nearest box location for telephone alarms, after notifying the nearest company by telephone.

AT EACH FIRE STATION:

A gong connected to an alarm circuit and a reliable punch register on a box circuit; stall trips, light switches and similar devices to be operated from the gong.

Boxes.

That additional boxes be installed, so that a box shall be within 800 feet of every valuable group of buildings.

That boxes connected to underground circuits be mounted on substantial standards, with suitable terminal plates, and be conspicuously located at street corners and indicated by red lights. Those connected to overhead lines to be mounted on conspicuously located poles or posts at street corners; boxes and a wide band on poles to be painted red annually, and the red globes on street lights renewed.

Circuits.

That the present hazardous condition of outside circuits be remedied, and circuits be placed underground immediately where ducts are available, using No. 14 rubber-covered copper wire in lead sheathing; wires to be installed in duct systems and on poles carrying signaling wires only.

That gongs and indicators be removed from box circuits and separate alarm circuits installed to connect gongs in fire stations and gongs and tappers elsewhere; wiring in headquarters and fire stations to be in accordance with the National Electrical Code.

Operation.

That tests of boxes be made monthly and after every electrical storm, a map showing the location of boxes and circuits kept, and records kept of alarms, tests and troubles.

That the system be timed to operate at about one stroke per second.

That an agreement be made with North Plainfield, by which mutual aid may be given on all second alarms, and on first alarms along the boundaries; connections to be made so that alarms in each municipality may be received at fire headquarters of the other.

Building Department.

That the building code be revised to conform to modern requirements for construction and fire prevention as given in the National Board Building Code, and that the laws be mandatory and not left to the option or judgment of the building inspector.

That the fire limits district be extended to include and properly protect all business districts; that construction outside these limits be so regulated as to prevent the developing of dangerous conditions, and that incombustible coverings be required throughout the city on all new or repaired roofs.

That an assistant building inspector be appointed, who shall devote his entire time to the inspection of buildings, examining plans, issuing permits and keeping complete indexed records of buildings and inspections, and that improved facilities for the filing of records be provided.

Explosives and Inflammables.

That a complete code of regulations covering the manufacture, sale, storage and transportation of explosives and inflammables be adopted by ordinance, the chief of the fire department to be held solely responsible for its enforcement and the keeping of records, and that members of the fire department make regular and frequent inspections of all buildings and premises in their respective districts, filing complete records of each inspection. It is recommended that the suggested ordinances on these subjects promulgated by the National Board of Fire Underwriters be used as a guide in framing new regulations.

Electricity.

That the National Electrical Code be made by ordinance the standard for all electric work.

That a complete reinspection of old wiring be made, defects corrected and all wiring be subsequently reinspected at suitable intervals.

Conflagration Hazard.

That owners of existing defectively constructed buildings, which are so located as to form conflagration areas, be required to suitably protect roof, floor, party wall and exposed openings.

That automatic sprinkler equipments, with outside siamese hose connections and controlling valve near the main in street, be required in all buildings which, by reason of their size, construction or occupancy, singly or combined, might act as conflagration breeders.

North Plainfield.

That the number of full paid men in the fire department be increased to six, and the steam fire engine be replaced by an automobile pumping engine.

That a complete building code be adopted by ordinance to conform to modern requirements for construction, limitation of heights and areas, thickness of walls, and protection to openings in roofs, floors and external and internal walls. It is recommended that the suggested building ordinance of the National Board of Fire Underwriters for small towns be used as a guide in framing new laws.

That within the fire limits, ironclad and veneered buildings be prohibited and that construction outside these limits to be so regulated as to prevent the developing of dangerous conditions, incombustible coverings to be required throughout the city on all new or repaired roofs.

That the chief of the fire department act as building and explosives inspector, until it becomes necessary to have these offices separately filled, and that he be held solely responsible for the enforcement of the building laws.

RECREATION NOTES

The Folk Dance Class is to have a party and entertainment for their friends on Wednesday evening of next week. The program will be as follows: Ace of Diamonds, which is a Danish foulk dance; Couple Dance, which is Spanish; Dainty Step or Pirouette, French; Czardas, Hungarian; The Ostende; Spanish Waltz; Krakoviak, which is a Polish folk dance. After this work by the class, the teacher, Miss Mildred Brownlee, will entertain the class and guests by an exhibition of three special dances; first, she will show the Italian National Tarentella; second, an Irish jig; and lastly, the beautiful classical Shepherd dance. The public is cordially invited to this affair and no admission is charged. This entertainment will take place about the middle of June and the Plainfield girls and boys of the eighth grade are doing themselves proud.

The Stillman Douglas Club has already given one entertainment to the Dunbar Club. Last Friday evening they made a splendid showing, and the Dunbar Club is hoping for another such pleasure very shortly.

The Dramatics Club is now at work on two plays one short one and one long one. The entire club is taking part in one play or the other.

—"A want ad task" is half done when your want advertising is well begun!

ANTI-SUFFRAGE

Conducted by Plainfield Branch New Jersey Association Opposed to Woman Suffrage.

Why Not?

In her communication to the Press of May 27, Mrs. Riley says in speaking of the movement for suffrage on the part of "intelligent organized" womanhood. "And the women of the United States are asking 'Why Not?' of our great Republic." Mrs. Riley ignores the fact that the majority of the women, either in an organized body or by an equally forcible silence are demanding "Why" grant the vote to women when the work to be effected can be more easily and safely done without it?

In a letter to your columns a short time since, I gave from the publication of the Suffragists themselves a very telling example of the truth of this argument. Briefly stated, my example was this: A bill dealing with sex questions was presented to the Legislature of a suffrage State. It was backed by the names of three thousand women, representing, of course, three thousand votes. It was defeated. About the same time (I am taking my facts from a magazine published by Suffragists) a similar bill was presented to the Legislature of Vermont. Two ladies took it to the Legislature, one of them speaking in its behalf. Circulars giving the reasons for urging the bill were sent to each member of the Legislature. It was passed unanimously. Now the point I made, which Mr. Millar either overlooked or ignored was that the bill that was defeated was backed by votes, while the one that passed without any trouble had no votes behind it. Mr. Millar's argument that the Idaho bill did not pass because of the fact that the men are in a majority there is really an argument against suffrage, except where the sexes are practically equal in numbers. Our elections are costly enough now and it would scarcely be the part of wisdom to render them more costly unless good were likely to be obtained by such an increase.

Another instance of the needlessness of the vote to effect legislation that has real merit to back it was brought to my notice the other day. A vicious vivisection law had passed the New Jersey Legislature, but an energetic woman (without a vote) was able to obtain its veto. (I beg leave to state here that I am not an anti-vivisectionist, but this law gave too much license.)

I met a woman the other day who declared herself a Suffragist. "That is," she said, "I would vote if the suffrage was given us, but I have never joined any league. In fact," she went on, "I am not at all sure that the same work we want to do wouldn't be done more easily without than with the vote." Of course, I showed her that she really was an Anti-Suffragist.

Mrs. Riley further finds fault with our classing Socialists and extreme Feminists with Suffragists. Of course, we all know many of the Suffragists are as great lovers of home and even of property as we are, but "Birds of a feather flock together" and whe nthe red flag of Socialism is flaunted in their parades, and the upholders of Feminist doctrines are amongst the foremost and most quoted of their speakers, are we not justified in classing them all together. I have the article by W. L. George given me as a "strong argument" by a very domestic and quiet Suffragist.

And as to militancy. While Mrs. Pankhurst and her insane followers are lauded and feted here in America (we cannot forget that Jane Addams gave a lunch to that dreadful disturber of the peace) who shall say when our own Suffragists will flare out into action.

This communication to the New York Times is a little straw showing the drift of the current:

Woman, the Fighter.

To the Editor of the N. Y. Times:

I observe in newspaper dispatches today that it required a force of 1,500 policemen to prevent a small body of militant Suffragists from marching on Buckingham Palace to hand a petition to King George.

I also observe a dispatch from Mexico which shows that women took a very prominent part in the fighting of Zartuche last Sunday. It appears that most of the fighting in that battle was done by women.

Do not these events show that the belief in some quarters that the men of the world do all the fighting and that therefore women should not vote is erroneous? Are we not approaching a time when the women will be the fighters of the world?

LOUISE DAVIS.

New York, May 21, 1914.

ELIZABETH B. SYKES.

—It pays to use the advertising columns of the Press.

NOTICE

To Dog Owners

The owners of all dogs MUST SECURE A LICENSE immediately or they will be prosecuted according to law.

Signed, PATRICK S. KIELY,
Chief of Police,
City of Plainfield, N. J.

5 19 12

Formerly A. T. Stewart & Co.

The John Wanamaker Store

Broadway and Ninth, New York

SUMMER GOWNS

Careful Copies of Cheruit, Poiret, Bechoff-David and Martial et Armand Models

at Half and Two-thirds Less than this Season's Prices

NEARLY a thousand out-of-the-ordinary gowns were received from the workrooms last Friday—out of the ordinary in style and in price.

Among them is a copy of the model which Bechoff-David called his "best gown for the summer races." The original was shown in our Spring Fashion Exhibition. It cost to land, $275. Up until Friday its reproduction, draped with silk that cost retail $7.50 yard, was in our stock at $68.50.

Tomorrow, Tuesday, this model made of the same quality of materials will be....$22.50

Martial et Armand's three-in-one gown, a dancing frock of lace which can be changed by two sets of draperies, cost to land, $325. Its reproduction has been in our stock until now at $65. That very gown is in this sale at....$22.50

Paquin's high-waisted frock of flowered crepe with pleated quilling at the foot is here carefully reproduced at....$16.50

Cheruit's best models reproduced in striped French taffeta, striped crepe de chine, shepherd check, taffeta, white linen and novelty cottons at....$16.50

Paul Poiret's high-waisted model with jacket bodice of duvetyne and striped skirt of French cotton is carefully reproduced at....$15

Poiret's "Dress Nothing" shown in our Spring Exhibition, is carefully reproduced in this sale at....$10.75

Ratine dresses in plain colors and embroidered striped tissues at....$8.75

Group of cool, pretty striped voile dresses at....$5.75

These gowns come from the manufacturer who copied for us a great many of our Paris models. We have co-operated with him all Spring. Now, his season nearly finished, he has given us practically the key to his workroom.

We have taken our choice of the copies of our own importations and of the Paris models secured by the maker—gowns just out of the workroom and entirely fresh—at prices so low that we can offer them at a fraction of our regular rates.

If there were only one gown of a kind this collection might be called notable. But this sale is unique in that almost every model may be had in a wide variety of colors, suitable for all summer occasions.

Women who ordinarily go to Cheruit, Poiret, Paquin, Bechoff-David or Martial et Armand for their summer clothes are invited to see these surprisingly accurate copies.

Women's Gray Salons, Second floor, Old Building.

NEW JERSEY'S GREATEST STORE

Today Ushers in the Month of June—

A Gala Month of Economies Here!

Store Opens at 9 A. M. Closes at the Usual Hour

HAHNE & CO.

NEWARK

Saturday Store Opens at 9 A. M. Closes at 6 P. M.

Great June Muslinwear Sale

Quality garments only—for no others can or ever will enter Hahne sales. This June sale—like the past May sale—is lacking in no respect. Everything is in complete readiness; tables will be piled high with crisp, snowy white undermuslins.

59c NIGHTGOWNS AT 39c—
Excellent quality cambric, in the slip-over style cut full 54 inches long and 80 inches wide, lace and ribbon trimmed.

75c AND 89c NIGHTGOWNS AT 59c—
Some trimmed with lace and embroidery and others with ribbon. Made of excellent quality nainsook and cambric in the slipover style; also high and V neck.

$1.39 NIGHTGOWNS AT 95c—
Good quality nainsook and batiste, trimmed with fine laces and embroideries, ribbon run. Slip-over and high and V neck styles.

NIGHTGOWNS AT $1.45—
Fine lingerie cloth, in several pretty styles; high, V, open front and slipover styles; trimmings of the daintiest of embroideries, lace and ribbons.

NIGHTGOWNS AT $1.95—
Nainsook or lingerie cloth in several beautiful styles; high, V, chemise or open front style. Elaborately trimmed with fine embroidery lace; others with dainty lace medallions.

$3.00 NIGHT GOWNS AT $2.47—
Of very fine lingerie cloth, in many beautiful styles, elaborately trimmed with the daintiest of laces, embroideries and ribbons. Other very handsome gowns, trimmed with laces and embroideries, priced up to $10.00.

WOMEN'S 25c DRAWERS AT 15c—
Of good quality muslin, well made and finished; the regular 25c quality; special at....15c

WOMEN'S 39c DRAWERS AT 23c—
One style has pretty embroidery ruffles, another has lace insertion and edge; made of good quality cambric and nainsook.

WOMEN'S 50c DRAWERS AT 39c—
Good quality cambric and crepe, in several good styles, including the knickerbocker; trimmed with lace and embroidery.

WOMEN'S 69c DRAWERS AT 47c—
Crepe and nainsook, extra fine quality; a big variety of styles to select from; trimmed with fine lace and embroideries.

WOMEN'S 98c DRAWERS AT 69c—
Several very pretty styles, including the knickerbocker and the Marcella, also the straight drawers. Trimmed with lace and embroidery. Made of superior quality nainsook.

COMBINATIONS AT 47c—
Nainsook, in several pretty styles, with lace, embroidery and ribbon trimmings; either drawers and corset cover or petticoat and corset cover.

$1.00 COMBINATIONS AT 69c—
Of fine allover embroidery, very pretty patterns; corset cover and drawers; also corset cover and petticoat, ribbon run.

COMBINATIONS AT 95c—
A most attractive lot of good quality batiste and nainsook combinations, with the daintiest of trimmings in lace and embroidery; corset cover and drawer style or corset cover and petticoat.

Second Floor.

WE GIVE AND REDEEM SURETY COUPONS

TRY A PRESS WANT AD

MEXICAN SNIPERS VS U. S. BATTLESHIPS

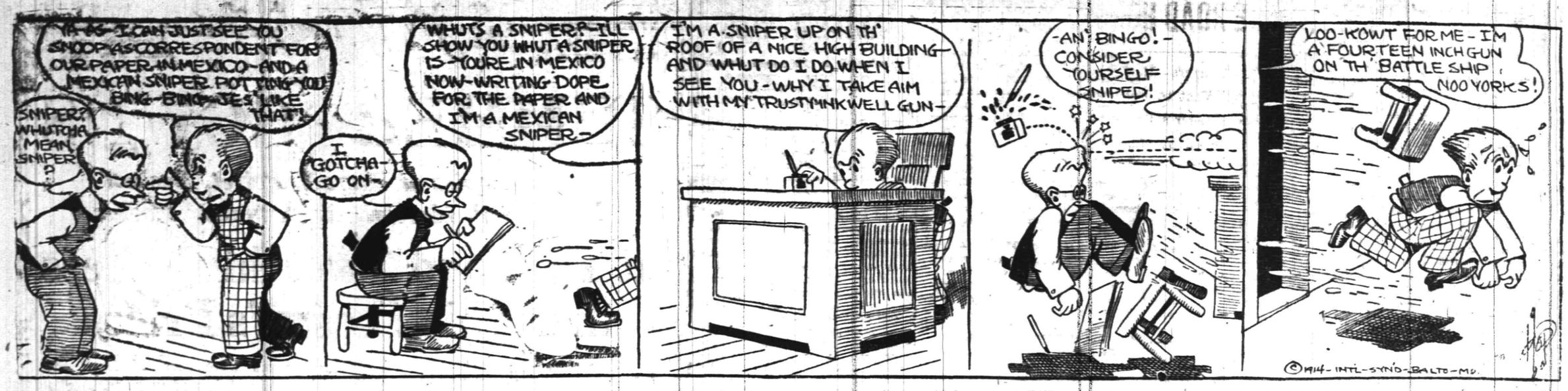

IN THE SPORTING SPOTLIGHT

Queries, Comment and Answers

Sporting Editor:
Query—On what date do the local public schools close for the spring vacation? H. E. P.
Answer—June 18 is the assigned date for closing.

Sporting Editor:
Query—How can I find the contents of a large vinegar tank having sides straight up and down L. H. B.
Answer—Multiply the inside heighth in feet by the inside length in feet, and the product by the inside width in feet, and divide the result by four, and you will have the contents in barrel of 31 1-2 gallons each.

Sporting Editor:
Query—What is the best route from this city to Asbury Park? L. A. P.
Answer—Go through Metuchen, New Brunswick, Molmdel, Clinton Falls, Eatontown, Long Branch, West End, Deal and Allenhurst to Asbury Park.

Sporting Editor:
Query—How fast can a motorcycle travel? J. T.
Answer—The one mile record for a motorcycle was made by a professional, Lee Humiston, at Los Angeles, Cal., December 30, 1912. He covered the distance in 36 seconds.

Sporting Editor:
Query—Will the Central Railroad conduct its excursions from this city to New York and up the Hudson on Sundays during the summer? L. F.
Answer—The schedule of trips has not as yet been announced. Watch the advertising columns of this paper for the information you desire.

Sporting Editor:
Query—Can a carrier pigeon travel faster than an express train? H. G.
Answer—Carrier pigeons have bene known to beat railroad fliers by comfortable margins.

Sporting Editor:
Query—Where can I get a permit to play golf on the links of the Plainfield Country Club? D. E.
Answer—You cannot play golf on the P. C. C. links unless you are a member. If you want to play the game, join the club.

Sporting Editor:
Query—I recently wrote for some information to the secretary of State Can you tell me why I received no reply? S. E.
Answer—Did you enclose a stamp for return postage?

ROD AND REEL

Many Plainfield fishermen took advantage of the two-day holiday and fresh water fishermen were out in great numbers in the northern part of the State yesterday. Many autoists left here Saturday to various trout streams and it is safe to say that all of the better known streams were whipped thoroughly.

Trout fishermen are finding worms the best bait now although a few are trying flies and have had fairly good luck.

Pickerel fishermen were out in great numbers and Queen City sportsmen reported fine catches at Greenwood lake, Lake Hopatcong, Split Rock Pond, Budd Lake and many other smaller places.

The Salt water anglers—the fellows who went out for plenty of fish over Decoration Day—were in their element. The deep sea boats got plenty of blackfish, with an occasional sea bass, while they fairly slaughtered the ling off the Rockaway shore and on other nearby grounds.

A Plainfielder visited Midvale over Sunday, and caught sixteen trout that averaged nine inches. He had one that went to fourteen inches but most of the speckled beauties went under the legal size.

A party from here tried the Raritan Bay over the week-end. They saw the net men get a harvest of weaks but caught few on hook and line.

An enthusiast says there is still hope of fishing in the Passaic River He saw three perch alongside of Kroll's float yesterday—and they were alive.

Fish are starting to run along the coast now and the Long Branch, Asbury Park and Ocean Grove piers were meccas for the sportsmen yesterday.

HOLIDAY GOLF AT COUNTRY CLUB

A. J. Watson and W. M. Alling Win Spring Handicap Cups.

MANY OTHER EVENTS

A. M. Collens and A. W. Kleinecke Winners of 36 and 18 Holes' Competitions—J. E. Erickson Scores Points for Golf Committee Cup.

An attractive list of events brought out a large field of golfers at the Plainfield Country Club, Saturday. The weather was ideal for the game and the course was in fine condition. The play for the spring handicap cups, Classes A and B was finished, A. J. Watson winning the Class A event and W. M. Alling the Class B competition. The results:

Class A—Semi final: A. J. Watson beat J. R. Schoonmaker, 5 and 3; H. T. Eaton beat W. H. Rogers, 7 and 6; final: A. J. Watson beat H. T. Eaton, 5 and 3.

Class B—Semi-final: W. M. Alling won by default from W. L. Righter; W. F. Merrill beat J. A. Lane, 1 up; final: W. M. Alling beat W. F. Merrill, 3 and 2.

A. M. Collens won the 36 holes, handicap competition, for Class A members. The scores:

A. M. Collens, 164, 22-142; J. E. Erickson, 173, 26-147; F. O. Reinhart, 162, 10-152; L. G. Carman, 179, 24-155; H. S. Brown, 188, 32-156; Leighton Calkins, 171, 14-157; H. R. Stockton, 174, 16-158; A. J. Watson, 171, 12-159; S. D. Lounsbery, 176, 16-160; H. T. Eaton, 194, 32-162; D. H. Rowland, 186, 32-164.

In the 18 holes, handicap competition for Class B players, these cards were returned:

A. W. Kleinecke, 100, 27-73; H. F. Fox, 100, 24-76; O. H. Fleming, 95, 17-78; E. A. Lyon, 105, 27-78; L. H. Gates, 101, 23-78; R. C. Brown, 105, 27-78; J. P. Murray, 98, 19-79; B. C. Kenyon; 100, 20-80; R. H. Cox, 100, 19-81; W. G. Cooke, 102, 20-82; J. H. Brewster, Jr., 101, 19-82; Howard Rapalje, 107, 21-86; Wylie Brown, 104, 17-87; H. G. Phillips, 109, 20-89; J. L. Fleming, 117, 27-90; C. M. Church, 111, 20-91; C. W. King, 115, 22-93.

These were the point winners for the Golf Committee Cup:

J. E. Erickson, 84, 13-71; A. M. Collens, 82, 11-71; H. T. Eaton, 88, 16-72.

There was also an obstacle tournament, covering three holes, which afforded considerable amusement, and incidentally some high scores. W. B. Tyler won with a score of 12. Other scores were as follows: J. W. Baker, 13; Will T. Glenney, 13; C. B. Dall, 14; W. M. Alling, 14; W. Lester Glenney, 14; A. M. Collens, 14.

PHILLIPS WINS HOLIDAY TROPHY

Returns Low Score in Competition at Park Golf Club.

IN CHAMPIONSHIP PLAY

Qualifying Round for Spring Cup Attracts Large Field—Contest for Presidents' and Ladies' Cups Among the Events.

Play for the President's, Holiday and Ladies' Holiday cups, with the qualifying round for the spring champinoship cup and a putting and approaching competition comprised the attractions at the Park Golf Club, Saturday, and in each there was a large number of contestants, both weather and course being just right for good playing.

Royle T. Phillips won the Holiday Cup with a score of 96, 12-84, and also scored three points for the President's Cup. These cards were returned:

Royle T. Phillips, 96, 12-84; R. V. Carpenter, 99, 14-85; C. J. Hand, 105, 18-87; Dr. H. K. Carroll, 97, 8-89; W. P. Taylor, 90, 0-90; H. L. Moodey, 105, 15-90; Oliver B. Hill, 115, 24-91; W. V. Byard, 111, 20-91; Samuel Townsend, 111, 19-92; Charles B. Morse, 105, 12-93; H. H. Woodland, 101, 8-93; Fred Hillman, 122, 25-97; Arthur C. VanArsdale, 119, 20-99; William Nischwitz, 114, 12-102.

Miss May Shreve won the first three points for the Ladies' Holiday Cup with a score of 62, 12-50, for nine holes. Mrs. Charles B. Morse finished second with a net score of 61, and Miss Harriet Shreve third with a net score of 69.

In the approaching and putting competition, Mr. and Mrs. Harry DeMeza and Mr. and Mrs. Arthur C. VanArsdale were tie for first place with a score of 9 and on the playoff, Mr. and Mrs. DeMeza won with the same score.

The following who qualified for the first round match play, spring championship cup, are paired as follows for next Saturday's play:

Royle T. Phillips vs. Charles B. Morse, R. V. Carpenter vs. Clarence J. Hand, Dr. H. K. Carroll vs. H. L. Moodey, H. H. Woodland vs. W. L. Lough.

ELKS LEAGUE SCHEDULE.

The Van Emburgh and Kiely teams are scheduled to meet in an Elks Bowling Tournament series on the club's alleys tonight. Five series are booked for this week which will be one of the busiest in the tournament. Tomorrow night the Laing and Stout forces will clash; Wednesday night Campbell meets Kiely and his pinners; Cose and Blatz forces come together Thursday night; and the grand finale will be staged Friday night with the Van Emburgh and Campbell cohorts as participants.

BURLESQUE BASEBALL SHOW WON BY PLAINS' BENEDICTS

A burlesque ball game was staged on the grounds of the Fanwood Field Club, Saturday morning, between the married and single men of that place. Storr, who did the twirling for the married set, had his younger opponents standing on their heads in all the sessions he pitched, not a run crossing the pan. Fancher did the mound work for one stanza and was touched up for five runs and was relieved by Storr.

Cressy made the best catch of the game, running to deep right field and nailing a sky scraper bare-handed. Vanderveer did some good all around work for the losers.

The score:

MARRIED MEN.

	R.	H.	E.
Howell, ss	3	4	1
Storr, p	4	2	0
J. Carter, 1b	3	3	1
Fancher, 3b	1	1	0
Lidgate, c	3	3	1
G. Sheelen, 2b	3	3	1
Taber, rf	3	4	0
Jesperson, lf	3	2	0
Meyer, cf	3	4	0
	17	26	4

SINGLE MEN.

	R.	H.	E.
Morely, c	0	3	0
Hallenbeck, 1b	0	2	3
Vanderveer, p-1b	0	3	1
Brick, 2b	0	0	1
VanHeesen, 3b	0	1	2
Hall, ss	0	3	0
Creesy, rf	1	1	0
Walpole, p-lf	1	1	1
Alberts, p	3	3	0
Meggy, cf	0	0	0
	5	17	8

Summary—Two-base hits, Alberts, Storr, Carter; three-base hit, Taber; hit by pitcher, by Storr (Alberts, Walpole); struck out, by Storr, 11; by Fancher, 2; by Vanderveer, 4; by Alberts, 3. Umpire, Anson.

HOME-RUN CLOUGH SIGNED BY ELIZABETH AGGREGATION

Johnny Clough, who played left field for the Dunellen Central New Jersey League baseball team last season, has signed to play this season with Bill Howe's South Elizabeth aggregation. He played his first game with the southerners Saturday in the contest against Rahway.

Clough is recognized as one of the fastest fielders in Central New Jersey and his batting is always a feature. When with Dunellen he earned the title of "Home run" Clough because of his hard swatting in the league games.

PLAINFIELD BOYS CAPTURE HONORS IN INTERCOLLEGIATE

Rollinson Poucher, of this city, captured fourth place in the intercollegiate mile run at the Harvard Stadium, Saturday afternoon, competing under the colors of Yale. The event was won by C. L. Speiden, of Penn., who covered the distance in four minutes, twenty-one and one-fifth seconds.

Russel Lawrence Beatty, another Plainfield boy, who is captain of the Columbia University track team, took first place in the sixteen pound shot-put with a heave of forty-eight feet, four inches. Beatty was taking part in his last intercollegiate event as he will be graduated in June.

WOMEN GOLFERS BUSY.

An eighteen holes handicap medal play will be started on the links of the Plainfield Country Club tomorrow afternoon at 2 o'clock. This event, closed to women, will be run off for a trophy offered by R. B. Corey.

GOOD beer has been a delight to mankind for more than 2,000 years. We are glad we make it.

—Feigenspan

PRIVATE SEAL

Frank Linke

DISTRIBUTOR, 227 W. Front St.
Phone Plainfield 157
Plainfield, N. J.

---BASEBALL FANS---

Be a real rooter. Get in the .300 class

Clip coupons for the

1914—Plainfield Daily Press Scoring Tablet—1914

Coupon No. 24—June 1, 1914

Six consecutive daily coupons, of different dates, if presented with five cents to the PLAINFIELD DAILY PRESS SPORTING DEPARTMENT will entitle the holder to one PLAINFIELD DAILY PRESS CELLULOID SCORING TABLET.

Name .....

Address .....

BICYCLES

BICYCLES

PIERCE
CRAWFORD
MOTOR BIKE
FAY-JUVENILE
HARTFORD
PANAMA
CROWN

BICYCLES

BICYCLES

JACK HORNER

33 SOMERSET ST. PLAINFIELD, N. J.

A MUTUAL ATTRACTION.

We cater to folks who want good wheels; and people who want their wheels kept in good condition are on the lookout for such places as ours. We're specialists in bicycle repairing, and experts in the business. If your machine gets out of order, fetch it to us. We'll fix it up and make it as good as new, on short notice, and at small cost.

LEO ZEISEL

222 WEST FRONT STREET

Next to Proctor's.

WILLIE SIMON, YOUNGEST ENTRANT, THE VICTOR, KEEPING 25 MILE ROAD HONORS IN PLAINFIELD

Queen City Youth Let Field of Thirty-nine Starters—Had Previously Taken Second Place in Race for City Mile Title—Time Prize Went to Fred Woisen, of the Acme Wheelmen, Who Was Nosed by Inches for the Winner's Laurels—Mix-ups Occur at Starting Line—All Differences Satisfactorily Adjusted by Officials.

Racing on a slow course, against a field of experienced pedal pushers, little Willie Simon, of the Rambler A. C., a local club, led the pack over the tape in the sixth annual twenty-five mile road race of the Plainfield Cycling Club Saturday morning garnering his second honors of the holiday, having previously copped second place in the mile city title race. From the scheduled starting time until the wrinkles were smoothed out by the officials at the meeting which followed, the event was marked by occurrences that kept those in charge continually on their toes and the fact that protests were avoided and intricate situations eliminated reflects with credit on the judges, timers and referees. Bike fans swarmed to the starting tape early in the morning and when the pistol cracked shortly after 11 o'clock the course was packed from curb to curb, the minions of the law experiencing difficulty in holding the mob in submission.

Of the fifty-eight entries, thirty-nine took the mark, a fact that in itself was a surprise as many had taken for granted that the weather conditions would make the grind impossible. The delay caused by the late arrival of metropolitan entrants gave the thoroughfare over which the race was run an opportunity to dry up and shortly before the riders were sent on their way Old Sol appeared in the heavens putting the final touch to the program. Intermingled with the New York, Brooklyn, Rahway, Elizabeth, Jersey City, Bayonne and Newark wheelmen, was a plentiful springling of Queen City talent and the natives of Plainfield gave vent to their stored up enthusiasm when a youngster born and bred here romped across the line two inches in front of the veteran Fred Woisen, of the Acme Wheelmen, who copped second honors and first time prize. The fact that not a single man was eliminated for setting or taking pace fouling or cutting the course, or other minor infractions, is evidence in itself of the calibre of riders that participated and although the course record was not endangered by the returns, when the slow condition of the track is taken into consideration the records established are exceedingly creditable.

Before the first lap had been completed the grinding pace had begun to tell on many of the pedal pushers and eleven failed to circle the halfway post. No spills of any consequence were reported although several of the athletes were dumped and sustained scratches and slight bruises.

An incident occurred at the starting line which, under ordinary conditions, would have resulted seriously and would probably have produced many protests. Owing to a misunderstanding following the elimination of the two-minute class the starter sent the scratch men off two minutes ahead of the scheduled time thus cutting the handicaps of each other rider down two minutes. Simon's victory from the three minute mark and the satisfactory ruling of the referee and committee in the matter, brought about an adjustment that did away with any possibility of adverse criticism arising.

For his victory young Simon gets a Pierce bicycle of the racing model and Woisen cleaned up on two of the awards. He took the Indian racing tires for runner-up and the Crawford racer for the time prize. Eddie Simon, a brother of the winner, who had previously taken the city one-mile title, came in fourth from the two-minute mark. He was given a pair of thorn-proof tires. George Simon, a third edition of the winning family and incidentally the oldest of the trio, ranked twenty-third, just getting into the prize list. None of the Plainfield riders broke into the select class for time prizes.

The summary of the race.

Pos.	Rider	Club	Hand'p	Prizes	Time
1.	W. Simon,	Rambler A. C., Plfd.	3 min.	Pierce Racer,	1:07-58
2.	Fred Woisen,	Acme Wheelmen, N. Y.	scratch	Indian racing tires,	1:04-58 1-5
3.	Frank Becht,	E. C. W., Brooklyn,	1 min.	Indian racing tires,	1:05-58 2-5
4.	Eddie Simon,	Rambler A. C., Plfd.	2 min.	Thorn proof tires,	1:07-58 3-5
5.	A. Morgen,	Century Road Club,	scratch	Thorn proof tires,	1:04-58 4-5
6.	Wm. Napier,	E. C. W., Brooklyn,	1 min.	Saranac racing tires,	1:04-59
7.	J. A. Kissling,	Unattached,	3 min.	Diamond tires,	1:07-10
8.	G. A. Nagel,	Newark,	4 min.	Corbin coaster brake,	1:08-00 2-5
9.	John Carey,	Hudson Co. Wheelmen,	3 min.	N. D. coaster brake,	1:07-00 2-5
10.	Harold Platt,	E. C. W., Brooklyn,	2 min.	Morrow coaster brake,	1:05-00 4-5
11.	T. A. LaRosen,	Columbia C. C.,	scratch	Atherton coaster brake,	1:08-01
12.	John Utess,	Unattached,	3 min.	Person's racing saddle,	1:09
13.	Geo. Speigel,	Elizabeth,	3 min.	Solar gas lamp,	1:06-12
14.	Julius Wojtson,	Rahway,	1 min.	Person's racing saddle,	1:05-30
15.	Tom Kennedy,	E. C. W.,	scratch	Old Sol gas lamp,	1:07-36
16.	Joe Franzoni,	Unattached,	2 min.	20th Century gas lamp,	1:06-40
17.	George Wophtal,	C. R. C. A.,	1 min.	Conklin fountain pen,	1:06-05
18.	John Pepp,	H. S. W., Brooklyn,	scratch	Hussey racing bars,	1:06-12
19.	W. Ferris,	Far Rockaway,	scratch	Hussey racing bars,	1:10-13
20.	Fred Eathe,	Unattached,	4 min.	Solar oil lamp,	1:06-15
21.	H. Woodruff,	Unattached,	5 min.	Weeder trip cyclom'r,	1:10-38
22.	Geo. Simon,	Plainfield C. C.,	4 min.	Star racing pedals,	1:08-40

TIME PRIZES

Pos.	Rider	Club	Hand'p	Prizes	Time
1.	Fred Woisen,	Acme Wheelmen,	scratch	Crawford Racer,	1:04-58 1-5
2.	A. Morgen,	C. R. C. A.,	scratch	Palmer tires,	1:04-58 4-5
3.	Wm. Napier,	E. C. W.,	1 min.	Medal,	1:04-59

The officials who had charge of the event were: Referee, Daniel A. Adee, New York; starter, Jack Horner; timer, Henry Greenbaum; judges, Elmer Cutting A. B. Dunham, R. L. Bonard, Harry Hook, Ross Van Doren, and Walter Bargotte; checkers, Harry Scvarlett, Peter Mantz, Al Bowlby, Paul Phillips, C. Giles, Clarence Pope, Henry Alberts, Sherman Haberle and Bud Kline.

FIRST EVENT FOR ALL-AROUND CITY BIKE TITLE RESOLVES ITSELF INTO FAMILY AFFAIR

Four starters faced the pistol man in the initial event for the city amateur bicycle racing championship on the mountainside course Saturday morning, three of the youths in bike togs coming from the same family. "Simon" was the handle sported by the well represented generation of pedal pushers and it is a significant fact that the lonesome fourth starter was left in the rear before the finish line was reached. Eddie Simon, second in the rollcall for age, broke the tape a winner in the mile event, with his younger brother Willie, a wheel's length behind. George, the oldest of the trio, was third and H. H. Mortenson, an outsider was fourth. Willie reversed the tables on his big brother in the main event of the morning over the same course, however, when he took the twenty-five mile road title with the city mile winner second and George third.

Although those who were interested in the outcome of the event expected to see more pedalers take the mark the quartet that participated supplied plenty of good competition as they neared the finish mark. The riders came down the home stretch closely bunched and it was anybody's race up to a few feet from the tape when Eddie jumped into the van and copped the event.

The winner's time, 2:28 1-5, is considered exceptionally good for the mile when the road conditions are considered and many cycling experts who viewed the youngster's performance expressed a belief that he would become a factor in bigger races before many more moons roll by. This event is one of five run for the city title and the diamond studded medal that goes with it.

The summaries and point score to date are as follows:

Pos.	Rider	Club	Points	Time
1.	Eddie Simon,	Rambler, A. C.,	5	2:28 1-5
2.	Willie Simon,	Rambler A. C.,	3	2:28 2-5
3.	George Simon,	Plainfield C. C.	2	2:29 2-5
4.	H. H. Mortensen,	Unattached,	1	2:32 1-5

ASSOCIATION PLANS HOLIDAY FESTIVAL

Netherwood Residents Will Be Treated to a Gala All-day Program on July 4.

Officials of the Netherwood Residents' Association are planning for a legala time July 4 when a novel athletic meet and baseball game will be programed in the east end of the city. The affair will be started in the morning and continue throughout the day with numerous events of the athletic species. Mayor Percy H. Stewart, H. W. Hermann and William N. Runyon will make addresses and the Dutch Arms Band has been engaged to supply a program of music.

The day's schedule of events as arranged by the committee in charge is as follows:

Athletic Events.

25 yard dash, boys under 6 years; 25 yard dash, girls under 8 years; 50 yard dash, boys under 8 years; 50 yard dash, girls under 12 years; 100 yard dash, boys under 18 years; 50 yard dash, girls over 12 years; special "Around the Block Race," boys over 18 years; potato rolling race, boys under 6 years; 25 yard blindfold race, girls under 8 years; 50 yard dash, boys under 12 years; 50 yard sack race, girls under 12 years; 100 yard sack race, boys under 12 years; running broad jump, boys under 8 years; running broad jump, boys under 12 years; running broad jump, boys under 18 years; running high jump, boys under 18 years; throwing baseball for distance, girls over 12 years.

To the winner in each of the above events a medal will be awarded.

BOUNDARY OF NETHERWOOD SECTION.

Special Feature Events.

Baseball relay race, men; teams to be picked from residents living east and west of center line of Belvidere avenue.

Baseball relay race, ladies; teams to be picked as in like race for men.

Tug of war, men; teams to be picked as in baseball relay race.

Lemon race, ladies; obstacle race, men; throwing baseball for distance, ladies.

Relay race, married vs. single men; members of the Netherwood Residents' Association; distance from Belvidere to Leland avenues on East Seventh street. Teams made up of six men each.

Afternoon, 3:30 o'clock, baseball game, married vs. single men.

Evening, 8:30 o'clock, dancing, Truell Hall porch. Paroubek's orchestra, B. A. Paroubek, director.

The celebration committee includes W. L. Hadley, chairman; S. E. Gunnison, C. D. Wardlaw, A. L. Seidler, S. M. Rosenthal, S. L. Crossing.

The committee on sports is made up of the following: Referee, C. D. Wardlaw; announcer, S. E. Gunnison; starter, A. L. Seidler; timer, S. L. Crossing; clerk of course, W. L. Hadley; field judges, F. B. Martin, S. M. Rosenthal, Geo. R. Cornwell, Ralph Patch; judges at finish, P. G. Chace, A. C. Wilmerding, H. B. Wier.

HIGH SCHOOL DISBANDS.

The Bound Brook High School baseball team, discouraged because of the poor support accorded it during the present season, has disbanded and Manager Cullen has cancelled all of the remaining dates. The season, though short, has been a disastrous one for the Bound Brook team. Five games were played and in only one were they victorious.

N. P. H. S. IN ACTION.

Manager Beckman, of the North Plainfield High School baseball team, has arranged a contest with the Woodbridge High School nine, to be played at the latter place Wednesday afternoon.

NO LEAGUE GAMES.

Owing to the holiday falling on Saturday, no games were played in the Sunday-school League over the week-end. All of the teams took part in independent contests.

THE DAILY PRESS IN BOUND BROOK will be found on sale or delivered to any address every afternoon by Hoagland, Union News Stand at station, and A. Aaron, newsdealer.

—Your "for sale" ad will be found and considered—probably investigated—by some of your "logical buyers."

FORSEE A BASEBALL WAR IN THE FUTURE

Saurer Team Looms up as a Representative Plainfield Ball Combination.

Members of the strong Saurer baseball team, including several former semi-professional performers, are considering enanging the name of the aggregation to a representative Queen City title and those at the helm anticipate getting possession of Parker Field on alternating Saturday afternoons if this is brought about. Jack Garretson, Britt Martin, Billy Coyle, Tommy Mullin, "Snapper" Bergen, Ed Harriman and Johnny Dixon are among those having the most interest in the Saurer club and many discussions have been held recently regarding the plausibility of changing the handle of the combination.

Garretson has stated that he will not be a member of the Plainfield team this season and several others who were at one time looked upon as likely mainstays for Dorflinger's crew have shifted the scene of their playing to the Saurer lot. Many there are who think that the factory players are competent to represent this city in baseball circles and the members of the aggregation would like nothing better than to get a whack at the honors. Several home bred stars who are yearning for an opportunity to break into the semi-pro world would like to snatch this opportunity and it is not unlikely that a conference will be held with the playground management for the possession of Parker Field during this week.

The entrance of the Saurer team into the field in a fight for representative honors would no doubt be a good thing hereabouts as competitive baseball for a city's standing always raises the level of the competition produced. There are enough performers for two local teams and we would like nothing better than to see a real conflict for a city franchise.

NEW YORK CLUBS ARE SEEKING LOCAL BOY

Plainfield High School Athlete Being Watched by Metropolitan Officers.

Representatives of the Pastime A. C., who attended the Union County Athletic League field and track meet held on Pingry Oval, Saturday afternoon, stated that the program of events was one of the best conducted they had ever witnessed in schoolboy circles. Particular interest was centered around the work of Ralph Runyon, the Plainfield High School star, who competed in a phenominal manner in the pole vault.

Runyon has been snared by the Pastimers as a promising young member and they are making every effort to place him in meets to compete under the club's colors during the summer months. The recent efforts of the Irish American and New York A. C. clubs to corral the Plainfield athletes have aroused the Pastime representatives to action and they were on hand in Elizabeth Saturday to protect their charge against any invaders who might seek to gain his services.

In the event of his sticking to the Pastime club until the school term closes Runyon will be taken in hand by a professional trainer connected with the organization and given some valuable pointers that will help to improve his present record. During the past season of competition Runyon has made an enviable record in schoolboy meets and has the makings of a champion in him. This has apparently been recognized by other metropolitan clubs and he has been sought by several who offer registration blanks.

HEAVY HITTING WON DUNELLEN'S VERDICT

Kraft Peppered Hard by Rival Swatsmiths on Somerset County Field.

Harney's pitching and his teammates' heavy hitting resulted in a Dunellen verdict by a score of 7 to 3 at Somerville, Saturday afternoon. Harney fanned the last three men to face him, Freeza, Porter and Cunningham, and was master of the contest at all times. Fielding laurels went to Alberts, who made a spectacular running catch over the foul line, and to Cunningham, who grabbed one over his shoulders that came from Alberts' bat ticketed for four cushions. Giddes also played a good game:

The score:

DUNELLEN.

	R.	H.	P.O.	A.	E.
Heagney, rf	1	1	0	0	0
Lamberstson, 3b	1	2	3	2	0
Alberts, lf	0	0	1	0	0
Wall, cf	0	0	3	0	1
Giddes, ss	2	3	2	4	0
DeNitzio, 2b	1	2	2	3	0
Montross, 1b	0	1	10	0	0
Teeling, c	1	0	6	0	1
Harney, p	1	1	0	3	0
	7	10	27	12	2

SOMERVILLE.

	R.	H.	P.O.	A.	E.
Purcell, 1b	2	1	11	0	0
Etts, ss	0	1	0	5	0
Hickey, 2b	0	0	1	0	1
Conti, 3b	0	0	2	4	1
Dixon, c	0	0	8	1	0
Cunningham, lf	0	1	3	0	0
Porter, rf	1	1	1	0	0
Frezza, cf	0	0	1	0	0
Kraft, p	0	0	0	1	0
	3	4	27	11	2

Score by innings:

Dunellen	0 0 5 0 0 0 0 2 0—7
Somerville	1 1 1 0 0 0 0 0 0—3

Summary—Three-base hits, Giddes, Purcell; two-base hit, Etts; sacrifice hits, Alberts, Montross, Frezza; wild pitch, Harney; passed ball, Dixon; bases on balls, off Harney, 2; struck out, by Kraft, 9; by Harney, 6; stolen bases, Giddes, Harney; hit by pitcher, by Harney (Conti). Umpire, J. Enright.

P. H. S. RUNNER-UP FOR TRACK TITLE

Union County Championship Goes to Roselle With Locals a Close Second.

RUNYON BROKE RECORD

Red and Blue Pole Vaulter and Daniels, a Halfmiler, Star for the Queen City Delegation in the Point Winning.

Plainfield High School track team representatives ran a close second for the Union County championship honors in the competition staged on the Pingry athletic field in Elizabeth Saturday afternoon, scoring eighteen points, while the winners, Roselle High School, rolled up twenty-seven.

One of the brilliant features of the meet was the pole vaulting of Ralph Runyon, a local boy. He was an easy winner over Laggren, of Pingry, and Smith, of Somerville, at a heighth of 9 feet 9 inches. He tried for a record and had little trouble in clearing the bar at 10 feet, 2 inches. Runyon scored ten of Plainfield's eighteen points. Westfield High School was fourth and Somerville High School seventh.

Day, of P. H. S., was second in the mile run, being beaten out by Cook, of Bloomfield, who covered the route in the slow time of 5 minutes, 10 4-5 seconds.

Daniels scored Plainfield's remaining five points, taking first place in the half mile.

The summary:

The schools competing and the points made by each follow:

Roselle High School, 27; Plainfield High School, 18; Bloomfield High School, 15; Westfield High School, 14; Pingry School, 7; Battin High School, 6; Somerville High School, 3; Cranford, 0; Summit, 0.

Summaries:

Shot put—First, Benedict, Roselle; second, Davies, Roselle; third, Laggren, Pingry. Distance 38 ft. 3 in.

Running high jump—First, Runyon, Plainfield; second, Davies, Roselle; third, Schomp, Somerville. Distance, 5 ft. 7 in.

100 yard dash (junior)—First, Smith, Bloomfield; second, Bird, Battin; third, H. Davies, Roselle. Time 10 4-5s.

100 yard dash (senior)—First, F. Taylor, Westfield; second, C. Clark, Westfield; third, Thomas, Bloomfield. Time, 10 2-5s.

Pole vault—First, Runyon, Plainfield; second, Laggren, Pingry; third, L. Smith, Somerville. Height, 10 ft. 2 in.

One mile relay—First, Bloomfield, with team composed of Thomas, Staub, Smith and Cook. Westfield was the only other school to enter a team. Time, 3 min. 57s.

220 yard dash—First, Benedict, Roselle; second, R. Ogden, Battin; third, Thomas, Bloomfield. Time, 24 2-5s.

440 yard dash—First, Benedict, Roselle; second, Clifford, Pingry; third, Ewing, Westfield. Time, 55 2-5s.

One mile run—First, Cook, Bloomfield; second, Day, Plainfield; third, R. Amerman, Somerville. Time, 5 min. 10 4-5s.

Half mile rune—First, Daniels, Plainfield; second, Cook, Bloomfield; third, R. Goltra, Westfield. Time, 2 min. 17s.

Running broad jump—First, Davies, Roselle; second, C. Clark, Westfield; third, Randall, Westfield. Distance, 20 ft. 2 in.

Officials—Referee, William Fehlhaber, New York; clerk of course, H. W. Williams, Elizabeth; assistant clerks, S. W. Waterbury, Pingry; Charles Sisseron, Westfield; judges of finish, Dr. Joseph Jones, Roselle Park; H. Welch, Westfield; A. Halsey, Pingry; H. E. Hearson, Cranford; judges of field, L. H. Andrews, Summit; R. Vanderbeek, Somerville; G. S. Green, Battin; J. Fritts, Plainfield; W. J. O'Brien, Rahway; W. R. Douthett, Bloomfield.

Timers—R. F. Ball, Cranford; J. S. Reed, Summit; Dr. A. R. Eaton, Elizabeth; J. A. Hess, Rahway; F. Barnes, Somerville; W. Dix, Bloomfield; scorer, P. S. Ketcham, Westfield; announcer, K. Ostrander, Roselle; starter, R. E. Martin, Westfield.

PITCHERS STAR IN FAST ISSUE

Westfield Twirler Exercises His Curvology Over Garwood Nine.

EIGHTEEN STRIKE-OUTS

Cowperwaite Allows But Three Scattered Hits—Winners Runs Bunched in the Fourth Inning With Final Tally in the Lucky Seventh.

Cowperwaithe's pitching was the feature of the contest in which Westfield hung up a victory at the expense of Garwood on the Mt. Ararat grounds Saturday afternoon, the final score being 4 to 2. The contest was a thriller from start to finish, with the teams battling on almost even terms during the entire nine rounds of play. The Westfield hurler held the hit column down to three and fanned eighteen of the opposition. Masben, the opposing hurler, also did some first-class work. He is a former Marconi wireless moundsman and exhibited some excellent twirling while on the mound.

The score:

WESTFIELD.

	R.	H.	P.O.	A.	E.
Green, 1b	0	1	5	0	1
Eldridge, lf	0	0	0	0	0
Crittenden, lf	1	0	0	0	0
Ballean, ss	1	2	3	0	0
Douglas, 2b	0	0	0	2	1
Himmell, rf	1	1	0	0	0
Worth, cf	1	2	0	0	0
Young, 3b	0	1	1	0	1
Hunt, c	0	0	18	2	0
Cowpehwaithe, p	0	0	0	2	1
	4	7	27	7	2

GARWOOD.

	R.	H.	P.O.	A.	E.
Ryan, lf-1b	1	2	1	2	1
Morrison, cf	1	1	1	0	0
Watt, 3b-2b	0	0	1	3	0
Veiller, c-2b	0	0	3	1	0
Adams, rf	0	0	0	1	0
Pfiff, ss	0	0	1	2	0
Hoke, 1b	0	0	14	0	0
Parker, c	0	0	3	2	0
Rabb, lf	0	0	0	0	0
Masben, p	0	0	0	7	0
	2	3	24	18	1

Score by innings:

Garwood	0 0 0 2 0 0 0 0 0—2
Westfield	0 0 0 3 0 0 1 0 x—4

Summary—Struck out, by Cowperwaithe, 18; by Masben, 4; bases on balls; off Cowperwaithe, 3; off Masben, 2; stolen bases, Westfield, 6; Garwood, 6.

JUNGLETOWN TEAM BEATEN BY P. H. S.

Locals Put up Fine Article of Ball and Ran Away From Princeton High School.

The Plainfield High School baseball team won a hard fought game at Princeton, Saturday, from the High School team of that place by the score of 5 to 4. The local boys played like big leaguers and hit when hitting was necessary. Sminck held his opponents at bay at all times and Princeton made but four safeties off his delivery. Plainfield led in the scoring department throughout the contest and it was not until the last few innings that the home team came near tying the game up. Hetfield, Butler and Victorsen led the local batters with two bingles each.

The score:

PLAINFIELD HIGH SCHOOL.

	R.	H.	P.O.	A.	E.
Dunham, 2b	0	0	2	0	0
Hetfield, 3b	2	2	0	0	0
Rosenson, ss	0	1	2	1	3
Butler, cf	1	2	1	0	0
Peacock, rf	0	0	0	0	0
VanDeventer, cf	0	0	2	0	0
Apgar, c	1	1	11	3	0
Victorson, 1b	1	2	9	0	0
Sminck, p	0	1	0	3	0
	5	9	27	7	3

PRINCETON HIGH SCHOOL.

	R.	H.	PO.	A.	E.
McClenaghan, 1b	1	0	6	0	0
Kopp, ss	0	1	3	1	0
Hubbard, 2b	2	1	6	0	0
Lyons, cf	1	1	0	0	0
Dinnen, lf	0	0	1	0	0
Duryea, rf	0	0	2	0	0
Rogers, 3b	0	1	1	1	1
Mulvey, p	0	0	0	6	0
Zaph, c	0	0	8	1	0
	4	4	27	9	1

Score by innings:

Plainfield	0 2 1 0 1 1 0 0 0—5
Princeton	0 0 1 0 0 0 2 1 0—4

Summary—Two-base hits, Hubbard, Lyons; sacrifice hit, Dinnen; base on balls, off Sminck, 1; struck out, by Sminck, 8; by Mulvey, 7. Umpire, O'Conners.

THE DAILY PRESS IN SCOTCH PLAINS

and Fanwood is delivered every afternoon by carrier leaving the main office in Plainfield at 3:45. Orders may be telephoned or mailed to the main office and will receive prompt attention. 'Phone Plainfield 1200

—Advertise in the Daily Press.

BRONX LEAGUERS BEAT THE PETS

New Yorkers too Speedy for Local Balltossers Who Are Outhit and Outplayed.

TURNER WAS A PUZZLE

"Matty the Second" Gets Into the Limelight by Clouting Ball Over Center Field for a Four Cushion Canter.

The Plainfield baseball team met its match last Saturday on Parker Field, when the Bronx minor leaguers of New York, defeated them by the score of 12 to 3. The home team was completely outclassed in every respect, and Toerner, the visiting pitcher, had the local batsmen at his mercy at all times. The visitors were a bunch of hitters and collected thirteen bingles off two pitchers, one of which was a circuit clout in center field. Bauman, who started to twirl for the local team, was hit hard and was relieved by Stewart, who fared little better.

The visitors started things going in the first inning and pulled two runs over the plate on clean hits. In the third round they also made two tallies, but were blanked in the next inning. Plainfield found Toerner for a few minutes in the fourth and scored two runs on two hits and an error.

In the next stanza the visitors put the game away by scoring four runs. Bauman was hit hard and after two runs had been made, Hank Mathewson, brother of "Christy," hit the ball to center field for a home run, scoring one ahead of him.

Wonder, Mathewson and Moritarity did some fine hitting for the visitors, while Nelson caught a stellar game for the locals. This team will appear on Parker Field again later in the season.

The score:

PLAINFIELD.

	R.	H.	P.O.	A.	E.
Coyle, 2b	0	0	2	1	1
Brunnie, 3b	0	1	2	3	0
Rege, ss	1	0	0	2	2
Ortlieb, cf	1	0	3	0	1
Swensen, lf	0	1	2	0	0
Nelson, c	0	1	9	1	1
Dorman, rf	0	0	2	2	1
Winters, 1b	0	0	7	0	0
Bauman, p	1	1	0	3	0
Stewart, p	0	0	0	0	0
	3	4	27	12	6

BRONX LEAGUERS.

	R.	H.	P.O.	A.	E.
Moriarity, 1b	2	2	9	0	1
Flynn, lf	3	1	1	0	0
Dineen, 3b	1	1	1	2	1
Wonder, c	2	3	11	1	0
Matterson, ss	1	1	2	4	0
Mathewson, cf	2	3	1	0	0
Hosman, 2b	1	0	2	3	1
Toerner, p	0	2	0	4	0
Foster, rf	0	0	0	0	0
	12	13	27	14	3

Score by innings:

Bronx	2 0 2 0 4 0 0 2 2—12
Plainfield	0 0 0 2 0 0 0 1 0— 3

Summary—Home run, Mathewson; two-base hits, Flynn, Wonder; struck out, by Bauman, 4; by Stewart, 5; by Foster, 9; bases on balls, off Bauman, 4; off Foster, 2; hit by pitcher, Foster. Umpire, Dalley.

FANWOOD FIELD CLUB TRIMMED MT. PLEASANT

Playing by far the best game of the season the Fanwood Field Club, on their home grounds, defeated the Mt. Pleasant, Saturday afternoon, by a 11 to 7 score.

The score:

FANWOOD FIELD CLUB.

	R.	H.	E.
L. Carrono, rf	1	2	0
G. Saunders, 3b	0	1	1
J. Carrono, 1b	2	2	1
Wahl, p, ss	2	2	0
Lidgate, c	2	3	2
Anson, 2b	0	1	0
Lee, p	1	3	0
D. Saunders, cf	1	1	0
Barrett, lf	2	2	0
Lambertson, c	0	0	0
Totals	11	17	4

MT PLEASANT.

	R.	H.	E.
Glaser, p, 1b	0	0	1
Hooper, lf	0	0	0
Widison, 3b	1	1	2
Mown, p 1b	2	2	0
Gulberg, 2b	3	4	3
McCarty, ss	0	1	6
Day, ss	0	0	0
Brennen, c	0	2	1
Terry, cf	0	0	0
Servis, cf	1	1	0
Melick, rf	0	1	0
Totals	7	13	6

Score by innings:

Fanwood F. C.	3 0 0 0 2 0 0 6 x—11
Mt. Pleasant	3 0 0 0 0 3 0 1 0— 7

Summary: First base on balls, off Wahl 1, in one inning, Lee 2, in eight innings, Glaser 2, in one inning, Mown 3, in eight innings; struck out, by Wahl 3, in one inning, Lee 1, in eight innings8, Glaser 1, in one inning, Mown 12, in eight innings; two base hits, Widison, Barrett 2, Melick and Lee; hit by pitched ball, Mown (Lidgate); double plays, McCarty to Galberg to Mown, umpire, Lambert.

(OTHER SPORTING NEWS ON PAGE SIX.

Of Interest to Women and the Home

NEEDLEWORK

By MARGARET LAWRENCE

FORGET-ME-NOT SPRAYS FOR EMBROIDERING MANY THINGS

Now that the warm weather is coming, the vanity bag will play a lively part with "milady." Attractive little ones may be made from lovely bits of colored ribbon, silk or of fine white linen. These may be lined with chamois and embroidered with small forget-me-nots sprays and bowknots, which are found in pattern No. 13448. The flowers may be developed in solid work in two shades of blue and one of pink, the leaves in solid green and the bowknots in solid work or outline and seed-stitch in a pale blue. If preferred, this design may be carried out entirely in white. There are 14 tiny sprays and bowknots, which are suitable for trimming waists, neckwear, underwear, children's dresses, infant's dresses, caps, bibs, shoes and many fancy articles. They may be combined to form larger bunches or used as they are for scattering over a surface.

Guaranteed, hot-iron transfer patterns will be supplied to readers for 10 cents.

Practical Fashion Hints

By Alice Gibson

In this design we have a single-breasted raglan coat with two large patch pockets, a mannish collar and revers and the favored flare at the bottom. It is quite a fad this season to make these coats in waterproof material; tweeds, homespuns and other coating stuffs often are faced with a thin rubber and others are put through a process which makes them rainproof. This is a very practical idea as many of us can not afford to have more than one top coat. This design could be suitably made up in any of the foregoing materials or if desired, for more dressy purposes, could be made up in cloth and fine serge or gabardine, the patch pockets being omitted. This coat may be copied in size 36, with 3⅝ yards of 42-inch material. These coating materials all average 42 inches in width, while many of them are as wide as 54 inches. In price, they range from $1.50 a yard and up. The pattern is cut in six sizes, 34 to 44.

This is a Perfect Pattern.

Be sure to give right size, measuring over the fullest part of the bust for dimensions. It may be obtained by filling out the coupon and enclosing 15 cents in stamps or coin to the Pattern Department of this paper.

COUPON

Name.....
Street and No.....
City and State.....
Pattern No.....
Sizes.....

A. E. Force & Co., "The White Store," carry all patterns in stock and the Daily Press recommends that its readers procure them there. They will be furnished by this paper when the orders come direct to us, through A. E. Force & Co.

Some Cookery Suggestions

GREEN PEPPERS WITH MEAT.

FOR a substantial dish green peppers may be stuffed with meat or with a mixture containing meat. Wash the peppers, removing stems, seeds and membranes. Boil five minutes, plunge in cold water, drain and fill with any preferred mixture.

Stuffed With Fish.

Stuffed With Salmon.—Cut the stem end from green peppers and scoop out the seeds. Make a salad with one can of salmon, one teaspoonful of pepper seeds, one cupful of chopped celery and sweet pickles. Mix with thick mayonnaise. Stuff the pepper shells and serve on lettuce leaves. A stuffed olive or piece of parsley may be put in the end of the pepper as a garnish.

Stuffed With Oysters.—Remove the stems and seeds from green peppers. Parboil oysters in their own liquor and season with salt. Chop fine half of a large pepper and one very small onion and fry in butter. Mix the fried pepper and onion and oysters together and add breadcrumbs until the stuffing is of a suitable consistency. Stuff the peppers, dot with butter and bake until brown. They may be served with tomato or cream sauce.

Substantial Foods.

Stuffed With Beef.—Take one onion, eight green peppers, one pound of lean raw beef, one egg, one teaspoonful of salt, one-eighth teaspoonful of pepper, one tablespoonful of onion grated or chopped very fine. Cut off the tops of the peppers and remove the seeds. Mix the meat with the egg and the seasoning and fill the peppers with this mixture. Put the onion in the stewpan and just cover with water. Put the peppers in this and stew until they are done.

Stuffed With Veal.—Take large peppers, soak them in salt and water, changing the water constantly to make them less pungent. Cut out the vein that makes them so hot and stuff them with finely chopped veal seasoned with salt, butter, a little onion and parsley, some sweet herbs and crumbs of bread. Stuff the peppers and fry in butter. Serve with a rich gravy.

Anna Thompson.

Every Year the Parade Grows Smaller.

Daddy's Bedtime Story—What the Memorial Day Procession Now Means.

JACK and Evelyn had been watching the parade that went to the cemetery in the morning. They were both impressed by the few soldiers that there were left to march. In fact, it had made Evelyn feel sad.

When daddy was about to begin his story Jack first wanted to tell daddy all about the parade they had seen.

"Every year," began daddy, "that parade grows smaller. But then we mustn't feel sad about it, but proud that these men who once were soldiers in the war still come out on Decoration day to carry flags to their comrades in war. They would feel too old, too frail, to come out perhaps for anything else, and it just shows us what a wonderful thing patriotism is.

"They want to show to the boys and girls of today what it means to go every year to put new flags on the soldiers' graves—new flags in reality, but also copies of the flag that will never grow old, the flag that has waved over this country since the days of 1776 and the flag that will always wave over this country while the boys and girls feel pride in a little procession such as you saw today.

"It is a very simple thing for them to decorate the soldiers' graves, but it is one of those many simple things that count more than many of the big things.

"The soldiers who have fought for their country should indeed be remembered by placing on their graves the flag for which they fought—the flag for which they gave up everything.

"And so I hope that when you think over the meaning of Decoration day you will feel that, although it may never be necessary for you to fight for your country, there are other things to be done for it.

"Not only is Decoration day a memorial to the brave men who have lived and died for their country, but it should help us to be worthy of these men who gave us our country and our freedom.

"So we never want to do anything which would make us feel that if they were alive today they would ever be ashamed of us.

"And I am certain my little children will try to be the very finest citizens, for every one counts in a great, big free country like this, and each one helps to make some one else stronger, more patriotic, because bravery sometimes—often, in fact—is not just the being brave in war, for we may never have to fight in a war, but we want to be strong so that we will be brave to meet anything that arises.

"So there are two things never to forget—one that we must remember the fine soldiers who fought for freedom and the other that we are to so live that we are worthy of them."

H. C. SMITH, Prop. Plainfield Tel., 2327-W. Dunellen Tel., 2842-R.
SMITH'S AUTO EXPRESS
Furniture and Pianos Boxed, Packed and Shipped
MOTOR VANS for Long Distance Moving
159 NORTH AVE. PLAINFIELD N. J. OFFICE 239 FRONT ST., DUNELLEN, N. J.

TRY A PRESS WANT AD.

YOUR DULL HEADACHES
Probably come from overstrained eye-sight. Nine-tenths of the headaches are the direct result of eye trouble. Bring those troubles to us and let us prescribe for you.
All work guaranteed.

STILES & CO.
Philadelphia Eye Specialists
AT 107 EAST FRONT ST.
EVERY THURSDAY.
Free Consultation.
Hours 10 to 4:30.

ADMINISTRATOR'S SETTLEMENT—Notice is hereby given, that the account of the subscribers, administrators of Ella Merrihew, deceased, will be audited and stated by the Surrogate, and reported for settlement to the Orphan's Court of the County of Union, on Friday, the fifth day of June next.
STEPHEN W. MERRIHEW,
JAMES MERRIHEW
Administrators.
Dated May 2nd, 1914.
Vincent W. Nash, Jr.
5-4-5m Fees, $4.20

REAL ESTATE
INSURANCE
MANNING & CURTIS
106 DEPOT PARK

Dr. Robert W. Rogers
OSTEOPATH
720 Watchung Ave. Tel. 1936-W.
Office hours: 8 to 9 a. m., 7 to 8 p. m.

FLOORS
HARDWOOD AND PARQUET.
Old Floors Refinished.
S. E. WARD & CO.
714 Webster Place, Plainfield, N. J.
Telephone 1300-R.

World's Greatest Short Stories

No. II.

A LODGING FOR THE NIGHT

By Robert Louis Stevenson

ROBERT LOUIS STEVENSON

Twenty-four famous authors were asked recently to name the best short story in the English language. The choice of Booth Tarkington, Jack London, Alfred Henry Lewis and Richard Harding Davis was "A Lodging For the Night," by Robert Louis Stevenson.

BOOTH TARKINGTON

PART II.

THE house in question looked dark at first sight, but as Villon made a preliminary inspection in search of the handiest point of attack a little twinkle of light caught his eye from behind a curtained window.

"The devil!" he thought. "People awake! Some student or some saint, confound the crew! Can't they get drunk and lie in bed snoring like their neighbors? What's the good of curfew and poor devils of bell ringers jumping at a rope's end in bell towers? What's the use of day if people sit up all night? The gripes to them!" He grinned as he saw where his logic was leading him. "Every man to his business after all," added he, "and if they're awake, by the Lord, I may come by a supper honestly for once and cheat the devil."

He went boldly to the door and knocked. The sound of his blows echoed through the house with thin, phantasmal reverberations, as though it were quite empty, but these had scarcely died away before a measured tread drew near, a couple of bolts were withdrawn, and one wing was opened broadly, as though no guile or fear of guile were known to those within. A tall figure of a man muscular and spare, but a little bent, confronted Villon. The head was massive, but finely sculptured; the nose blunt at the bottom, but refining upward to where it joined a pair of strong and honest eyebrows; the mouth and eyes surrounded with delicate markings, and the whole face based upon a thick white beard, boldly and squarely trimmed.

"You knock late, sir," said the old man in resonant, courteous tones.

Villon cringed and brought up many servile words of apology. At a crisis of this sort the beggar was uppermost in him, and the man of genius hid his head with confusion.

"You are cold," repeated the old man, "and hungry? Well, step in." And he ordered him into the house with a noble enough gesture.

"Some great seigneur," thought Villon, as his host, setting down the lamp on the flagged pavement of the entry, shot the bolts once more into their places.

"You will pardon me if I go in front," he said when this was done, and he preceded the poet upstairs into a large apartment, warmed with a pan of charcoal and lit by a great lamp hanging from the roof. It was very bare of furniture; only some gold plate on a sideboard, some folios and a stand of armor between the windows. Some smart tapestry hung upon the walls representing the crucifixion of our Lord in one piece and in another a scene of shepherds and shepherdesses by a running stream. Over the chimney was a shield of arms.

"Will you seat yourself," said the old man, "and forgive me if I leave you? I am alone in my house tonight, and if you are to eat I must forage for you myself."

No sooner was his host gone than Villon leaped from the chair on which he had just seated himself and began examining the room with the stealth and passion of a cat. Then he stood in the middle of the room, drew a long breath, and, retaining it with puffed cheeks, looked round and round him, turning on his heels, as if to impress every feature of the apartment on his memory.

"Seven pieces of plate," he said. "If there had been ten I would have risked it. A fine house and a fine old master, so help me all the saints!"

And just then, hearing the old man's tread returning along the corridor, he stole back to his chair and began humbly toasting his wet legs before the charcoal pan.

His entertainer had a plate of meat in one hand and a jug of wine in the other. He set down the plate upon the table, motioning Villon to draw in his chair and going to the sideboard, brought back two goblets, which he filled.

"I drink your better fortune," he said gravely, touching Villon's cup with his own.

"To our better acquaintance," said the poet, growing bold. A mere man of the people would have been awed by the courtesy of the old signor, but Villon was hardened in that matter; he had made mirth for great lords before now and found them as black rascals as himself. And so he devoted himself to the viands with a ravenous gusto, while the old man, leaning backward, watched him with steady, curious eyes.

"You have blood on your shoulder, my man," he said.

Montigny must have laid his wet right hand upon him as he left the house. He cursed Montigny in his heart.

"It was none of my shedding," he stammered.

"I had not supposed so," returned his host quietly. "A brawl?"

"Well, something of that sort," Villon admitted with a quaver.

"Perhaps a fellow murdered?"

"Oh, no, not murdered," said the poet, more and more confused. "It was all fair play—murdered by accident. I had no hand in it. God strike me dead!" he added fervently.

"One rogue the fewer, I dare say," observed the master of the house.

"You may dare to say that," agreed Villon, infinitely relieved. "As big a rogue as there is between here and Jerusalem. He turned up his toes like a lamb. But it was a nasty thing to look at. I dare say you've seen dead men in your time, my lord?" he added, glancing at the armor.

"Many," said the old man. "I have followed the wars, as you imagine. Have you any money?"

"I have one white," returned the poet, laughing. "I got it out of a dead jade's stocking in a porch. She was as dead as Caesar, poor wench, and as cold as a church, with bits of ribbon sticking in her hair. This is a hard world in winter for wolves and wenches and poor rogues like me."

"I," said the old man, "am Enguerrand de la Feuillee, signor de Brisetout, bailie du Patatrac. Who and what may you be?"

Villon rose and made a suitable reverence. "I am called Francis Villon," he said, "a poor master of arts of this university. I know some Latin and a deal of vice. I can make chansons, ballads, lais, virelais and roundels, and I am very fond of wine. I was born in a garret, and I shall not improbably die upon the gallows. I may add, my lord, that from this night forward I am your lordship's very obsequious servant to command."

"No servant of mine," said the knight. "My guest for this evening, and no more."

"A very grateful guest," said Villon politely, and he drank in dumb show to his entertainer.

"You are shrewd," began the old man, tapping his forehead, "very shrewd. You have learning. You are a clerk, and yet you take a small piece of money off a dead woman in the street. Is it not a kind of theft?"

"It is a kind of theft much practiced in the wars, my lord."

"The wars are the field of honor," returned the old man proudly. "There a man plays his life upon the cast. He fights in the name of his lord the king, his Lord God, and all their lordships, the holy saints and angels."

"Put it," said Villon, "that I were really a thief, should I not play my life also and against heavier odds?"

"For gain, but not for honor."

"Gain?" repeated Villon, with a shrug. "Gain! The poor fellow wants supper and takes it. So does the soldier in a campaign. Why, what are all these requisitions we hear so much about?"

"These things are a necessity of war, which the lowborn must endure with constancy. Look at us two," said his lordship. "I am old, strong and honored. If I were turned from my house tomorrow hundreds would be proud to shelter me. Poor people would go out and pass the night in the streets with their children if I merely hinted that I wished to be alone. And I find you up, wandering homeless and picking farthings off dead women by the wayside! I fear no man and nothing. I have seen you tremble and lose countenance at a word. I wait God's summons contentedly in my own house, or, if it please the king to call me out again, upon the field of battle. You look for the gallows—a rough, swift death, without hope or honor. Is there no difference between these two?"

"As far as to the moon," Villon acquiesced. "But if I had been born Lord of Brisetout and you had been the poor scholar Francis, should not I have been the soldier and you the thief?"

"A thief?" cried the old man. "I a thief! If you understood your words you would repent them."

Villon turned out his hands with a gesture of inimitable impudence. "If your lordship had done me the honor to follow my argument," he said.

"I do you too much honor in submitting to your presence," said the knight. "Learn to curb your tongue when you speak with old and honorable men, or some one hastier than I may reprove you in a sharper fashion." And he rose and paced the lower end of the apartment, struggling with anger and antipathy. Villon surreptitiously refilled his cup and settled himself more comfortably in the chair, crossing his knees and leaning his head upon one hand and the elbow against the back of the chair. He was now replete and warm, and he was in nowise frightened for his host, having gauged him as justly as was possible between two such different characters. The night was far spent, and in a very comfortable fashion after all, and he felt morally certain of a safe departure on the morrow.

"Tell me one thing," said the old man, pausing in his walk. "Are you really a thief?"

"I claim the sacred rights of hospitality," returned the poet. "My lord, I am."

"You are very young," the knight continued.

"I should never have been so old," replied Villon, showing his fingers, "if I had not helped myself with these ten talents. They have been my nursing mothers and my nursing fathers."

"You may still repent and change."

"I repent daily," said the poet. "There are few people more given to repentance than poor Francis. As for change, let somebody change my circumstances. A man must continue to eat, if it were only that he may continue to repent."

"The change must begin in the heart," returned the old man solemnly.

"My dear lord," answered Villon, "do you really fancy that I steal for pleasure? I hate stealing like any other piece of work or of danger. My teeth chatter when I see a gallows. But I must eat, I must drink, I must mix in society of some sort. What the devil! Man is not a solitary animal—cui Deus faeminam tradit. Make me king's pantler, make me abbot of St. Denis, make me bailie of the Patatrac, and then I shall be changed indeed. But as long as you leave me the poor scholar Francis Villon, without a farthing, why, of course, I remain the same."

"The grace of God is all powerful."

"I should be a heretic to question it," said Francis. "It has made you lord of Brisetout and bailie of the Patatrac. It has given me nothing but the quick wits under my hat and these ten toes upon my hands. May I help myself to wine? I thank you respectfully. By God's grace, you have a very superior vintage."

The lord of Brisetout walked to and fro with his hands behind his back. Somehow he yearned to convert the young man to a better way of thinking and could not make up his mind to drive him forth again into the street.

"There is something more than I can understand in this," he said at length. "Your mouth is full of subtleties, and the devil has led you very far astray, but the devil is only a very weak spirit before God's truth, and all his subtleties vanish at a word of true honor, like darkness at morning. Listen to me once more. I learned long ago that a gentleman should live chivalrously and lovingly to God and the king and his lady, and, though I have seen many strange things done, I have still striven to command my ways upon that rule. It is not only written in all noble histories, but in every man's heart, if he will take care to read. You speak of food and wine, and I know very well that hunger is a difficult trial to endure, but you do not speak of other wants. You have totally forgotten the great and only real ones, like a man who should be doctoring toothache on the judgment day, for such things as honor and love and faith are not only nobler than food and drink, but indeed I think we desire them more and suffer more sharply for their absence. I speak to you as I think you will most easily understand me. Are you not, while careful to fill your belly, disregarding another appetite in your heart, which spoils the pleasure of your life and keeps you continually wretched?"

Villon was sensibly nettled under all this sermonizing. "You think I have no sense of honor!" he cried. "I'm poor enough, God knows! It's hard to see rich people with their gloves and you blowing in your hands. An empty belly is a bitter thing, although you speak so lightly of it. If you had had as many as I, perhaps you would change your tune. Anyway, I'm a thief—make the most of that—but I'm not a devil from hell, God strike me dead! I would have you to know I've an honor of my own as good as yours, though I don't prate about it all day long as if it was a God's miracle to have any. It seems quite natural to me. I keep it in its box till it's wanted. Why, now, look you here, how long have I been in this room with you? Did you not tell me you were alone in the house? Look at your gold plate! You're strong, if you like, but you're old and unarmed, and I have my knife. What did I want but a jerk of the elbow and here would have been you with the cold steel in your bowels, and there would have been me, linking in the streets, with an armful of golden cups! Did you suppose I hadn't wit enough to see that? And I scorned the action. There are your d——d goblets, as safe as in a church; there are you, with your heart ticking as good as new, and here am I, ready to go out again as poor as I came in, with my one white that you threw in my teeth! And you think I have no sense of honor—God strike me dead!"

The old man stretched out his right arm. "I will tell you what you are," he said. "You are a rogue, my man, an impudent and black hearted rogue and vagabond. I have passed an hour with you. Oh, believe me, I feel myself disgraced! And you have eaten and drunk at my table. But now I am sick at your presence. The day has come and the night bird should be off to his roost. Will you go before or after?"

"Which you please," returned the poet rising. "I believe you to be strictly honorable." He thoughtfully emptied his cup. "I wish I could add you were intelligent," he went on, knocking on his head with his knuckles. "Age, age; the brains stiff and rheumatic!"

"God pity you," said the lord of Brisetout at the door.

"Goodby, papa," returned Villon, with a yawn. "Many thanks for the cold mutton."

The door closed behind him. The dawn was breaking over the white roofs. A chill, uncomfortable morning ushered in the day. Villon stood and heartily stretched himself in the middle of the road.

"A very dull old gentleman," he thought. "I wonder what his goblets may be worth?"

COAL DEALERS.

TenEyck & Harris
Dealers in
LEHIGH VALLEY COAL.
Tel. 2081-J-2, South Plainfield, or 1155.

Kindling and Grate Wood.
Prompt deliveries. Orders received at
89 SOMERSET STREET.
JOHN MOBUS.
P. O. Box 320. Telephone 10-F-49.

TenEyck & Kelley
COAL
741 South Ave. Tel. 115

N. IMEYERS & SONS
COAL
COKE AND WOOD
Office tel. 1152-W. 121 Watchung Av.
Yard tel. 1911-W.
Fourth and Washington Streets.

HOTELS.

HOTEL WALDORF
HENRY WINDHAM, Prop.
EAST FRONT STREET.
Gottfried Krueger's Extra Beer on draught. Imported Wines, Liquors, and Cigars. Hotel accommodations, and private Dining Room.

HOTEL SOMERSET
Newly Painted and Papered throughout. Table Board and Rooms by Day or Week.
Piel Bros. and Kruger's Beer on draught.
W. G. FEASTER, Proprietor.
97 Somerset Street. Tel. 991

WEINMAN'S CAFE
GENERAL NEWS TICKER.
Stock quotations.
Up to the Minute.
'PHONE 1527.

EDUCATIONAL.

SECRETARIAL
ELEMENTARY, REGULAR AND SPECIAL COURSES
At
HERR'S SCHOOL
(Plainfield Business College and School of English)
"One of the most complete EDUCATIONAL INSTITUTIONS in the State of New Jersey, devoted to BUSINESS EDUCATION."
All inquiries promptly attended to.
Call, 'Phone or Write
PROFESSOR A. S. Herr, Principal.
Woodhull & Martin Bldg., Plainfield, N. J.
m-w-f

NEW JERSEY CENTRAL

TRAINS LEAVE PLAINFIELD.

For New York—2.10, 3.41, 5.08, 5.40, 5.52, 6.27, 6.55, 7.22, 7.26, 7.41, 7.44, 7.55, 7.58, 8.12, 8.30, 8.36, 8.42, 8.59, 9.29, 9.53, 10.26, 11.27, 11.52 a. m.; 12.34, 12.58, 1.44, 2.25, 2.39, 2.55, 3.12, 3.48, 4.13, 4.36, 5.39, 6.25, 6.47, 7.41, 8.27, 9.27, 9.30, 10.15, 10.36, 11.43 p. m. Sunday—2.10, 3.41, 5.40, 7.23, 7.58, 8.52, 9.34, 9.40, 10.37, 11.52 a. m., 12.39, 12.58, 1.28, 2.09, 2.23, 2.55, 3.17, 4.29, 5.34, 6.57, 7.14, 8.13, 8.27, 8.35, 9.27, 10.28, 10.36 p. m.

For Newark—5.08, 6.27, (7.05 through train to Newark), 7.41, 8.36, 9.29, 10.26, 11.27 a. m., 12.34, 12.58, 1.44, 2.39, 2.55, 4.13, 4.36, 5.39, 6.25, 6.47, 7.41, 8.27, 9.30, 10.36 p. m. Sunday—7.23, 8.52, 9.34, 10.37 a. m., 12.39, 12.58, 1.28, 2.09, 2.55, 3.17, 4.29, 5.34, 7.14, 8.13, 8.35, 9.27, 10.36 p. m.

For Easton, Bethlehem, Allentown and Mauch Chunk—518, *8.06, 9.44, 11.27 a. m.; 2.00, 5.24, (5.44 Allentown and Mauch Chunk), (6.59 to Easton) p. m. Sunday—5.19, (9.44 to Allentown), 10.32 a. m.; 1.58, (5.44 Allentown and Mauch Chunk), 7.05 p. m.

For Wilkesbarre and Scranton—5.18, 9.44 a. m., 5.44 p. m. Sunday—5.19, 10.32 a. m., 5.44 p. m.

For Red Bank, Long Branch and Asbury Park, etc.—3.41, 8.12, 11.27 a. m., 12.34, (12.58 Red Bank only), (3.12 Red Bank only), 4.36, 6.25, 8.27, 11.43 p. m. Sundays—3.41, 8.52 a. m., (2.09 Red Bank only), 3.17, 8.35 p. m.

For Atlantic City—3.41, 9.29 a. m., (12.34 Saturdays only), 3.12. Sunday—9.40 a. m., 1.28 p. m.

For Philadelphia—6.28, 7.39, 8.45, 10.42, 11.53 a. m., 12.42, 1.54, 2.45, 5.13, 6.44, 8.47, 9.46, 10.48 p. m., 1.20 a. m. Sunday—8.45, 9.39, 9.57, 10.39, 10.43, 11.41 a. m., 12.42, 1.44, 2.45, 3.42, 4.39, 4.56, 5.39, 6.39, 6.44, 8.47, 9.46, 10.55, 11.54 p. m., 1.20 a. m.

For Baltimore and Washington. Daily—8.45, 10.43 a. m., 12.42, 2.45, 6.44 p. m.

*Except Mauch Chunk. 12 21 14

TIME TABLE
Plainfield Transit Co.

Auto Bus Service Between Plainfield and South Plainfield, Plainfield and Stirling, Plainfield, Warrenville and Mount Bethel.

PLAINFIELD and SOUTH PLAINFIELD
WEEK DAYS.

Leave Plainfield—6.30, 7.45, 9.00, 11.45 a. m., 12.00, 2.00, 4.30, 5.30, 7.50, 10.45, p. m.

Leave South Plainfield—7.00, 8.00, 9.30 a. m., 12.00, 2.00, 4.30, 5.50, 7.30, 10.45, x11.30 p. m.

xSaturdays only.

SUNDAYS.

Leave Plainfield—9.00, 12.00 a. m., 2.00, 4.00, 5.00, 9.00 p. m.

Leave South Plainfield—10.00 a. m., 12.15, 2.30, 4.30, 5.30, 9.30 p. m.

An enclosed, electric-lighted and heated bus may be procured for an afternoon or evening, from The Plainfield Transit Co., to carry from 15 to 25 passengers to any point within a radius of 25 miles from Plainfield.
R. W. CAMPBELL, Mgr., 310 Park Ave.
'Phone 120, Plainfield.

THE CHOCOLATE SHOP
GEO. SCHWEBIUS, Proprietor.
161 EAST FRONT STREET.
High Grade Chocolates, Candies, Ice Cream and Sodas. Mottoes, Favors and Ice Cream Forms for all occasions. Orders taken for Frozen Puddings, Glaces, Mousses, Etc.

BUTTER

ROCKDALE PRINT
ROCKDALE CREAMERY
FANCY ELGIN CREAMERY
The Three Best Makes of Butter

NEUMAN BROS.
GROCERS
Watchung Ave. and Fifth St. Telephone 760
Efficient and Rapid Delivery Service to All Parts of the City

Mono Storage
WAREHOUSE
North Avenue
OPP. FREIGHT HOUSE
125 East Front Street

HAND'S EXPRESS CO.
OLD RELIABLE
STORAGE
All Rooms Separate, Light and Dry
Furniture Packed and Shipped
Office 69 Somerset St 'Phone 541

MURRAY'S STORAGE WAREROOMS
THE OLDEST IN THE CITY.
AT 326 TO 332 WEST FRONT ST.

Near Grove St.; all the rooms are separate, airy and dry; large and small, at very moderate prices. Many years' experience in buying, selling, handling, packing and appraising goods.

Auction Rooms at 326 West Front Street.

R. Murray, Auctioneer, 326 West Front St. Phone 666

AUCTIONEERS.

The Leading
Auctioneers
W. A. SCHORB & CO.
Also Dealers in Second Hand Furniture—Bought and Sold.
120 Madison Av., Jackson Blg
Telephone 1707-W.

ORGANIZED 1864

THE
FIRST NATIONAL BANK
OF PLAINFIELD.

A COMMERCIAL BANK WITH SAVINGS and SAFE DEPOSIT DEPARTMENTS.

FOUR PER CENT. INTEREST PAID ON SAVINGS ACCOUNTS.

TRUSSES
NEW FITTING ROOMS
Elastic Hosiery, Supporters, Braces, KNEE CAPS, ANKLETS, Etc.

William M. Walsh
North and Watchung Avenues.
Plainfield, N. J. 'Phone 1964.
OPP. DEPOT.

RITZ Inc.
BABCOCK BUILDING
CANDIES, ICE CREAM
DAINTY LUNCH

—Could there be more important news in the paper than is contained in the "help wanted" ads?

PAINTERS AND DECORATORS.

JAMES C. HANSEN
DECORATOR
DEALER IN
PAINTS, OILS, GLASS, VARNISHES, Etc.
141 East Front St., Plainfield, N. J.
Distributor of John W. Masury & Son's Pure Colors Ready Mixed Paints, Etc.

ARRIVAL AND DEPARTURE OF MAILS AT PLAINFIELD POSTOFFICE.

May 29th, 1914.

NEW YORK MAILS. Arrive—5:30, 8:00, 8:40, 11:45 a. m., 1:30, 2:30, 5:00, 5:30, 8:30 p. m., 12 midnight. Close—6:30, 7:45, 10:00, 10:45 a. m., 12 noon, 2:00, 3:50, 5:45, 7:45, 9:00 p. m.

SOMERVILLE AND EASTON. Arrive—8:40, 10:45 a. m., 12:45 and 7:08 p. m. Close—6:30, 7:45 a. m., 1:20, 4:20 p. m.

PHILADELPHIA—Direct. Arrive—5:30, 8:00, 9:40, 11:45 a. m., 12:30, 2:30, 7:00 p. m. Close—6:30, 11:30 a. m., 1:30, 3:50, 6:50, 9:00 p. m.

THROUGH FAST MAIL FOR EAST Close—12 noon, 2:00, 3:50, 5:45 p. m.

DIRECT THROUGH FAST MAIL FOR WEST. Close—6:30, 11:30 a. m., 1:30, 5:00 and 9:00 p. m.

DIRECT SOUTHERN MAILS. Close—6:30, 11:30 a. m., 1:30, 7:00 and 9:00 p. m.

PENNSYLVANIA. West of Easton. Close—6:30 a. m., 1:30, 5:00, 7:00 p. m.

ELIZABETH—Direct. Arrive—5:30, 8:40 a. m., 1:30, 2:00, 5:30 p. m. Close 7:45, 10:00 a. m., 12 noon, 5:45, 9:00 p. m.

NEWARK—Direct. Arrive—5:30, 8:45 a. m., 1:30, 2:30, 5:30 p. m. Close—6:30, 7:45, 10:45 a. m., 12 noon, 2:00, 3:50, 5:45, 9:00 p. m.

WATCHUNG. Arrive—1:00, 6:45 p. m. Close—9:00 a. m., 5:30 p. m.

WARRENVILLE. Arrive—1:00 p. m. Close—9:00 a. m.

SUNDAY MAILS. Office open from 9:30 to 10:30 a. m. Mail closes at 6:15 p. m.

E. J. BIRD, P. M.

ADVERTISEMENTS
—FOR—
NEW YORK HERALD
WORLD, TIMES, SUN, JOURNAL, TELEGRAM, AMERICAN, BROOKLYN EAGLE, GLOBE
—AND—
NEWARK EVENING NEWS
RECEIVED AT
PLAINFIELD DAILY PRESS
AT REGULAR OFFICE RATES.

A. H. ENANDER
Sanitary Plumbing, Gas Fitting.
Steam and Hot Water Heating.
Contractor for Sewer Connections
125 WATCHUNG AVE.

—It pays to use the advertising columns of The Press.

HONOR LIVING AND DEAD

(Continued from page 1.)

year they re-enact on memory's field the horrid scenes of war, and turn in grateful prayer to Him through whom the victory came and long-abiding peace. Yes, victory came, and with it a promise of long years of peace and honor among the nations. Above the clouds just arising on our southern horizon the honor of our nation is lifted aigh in universal recognition. Already your children have lifted their strong young arms to defend the honor of our flag. God speed them on their mission, and bring peaceful swift rewards. Day after day our nation's younger sons leap to the ranks, ready to bear the trials of camp and march and burdens of war, eager to do battle for humanity and our country's honor. And what a tribute to the veterans of today. The States united rise in their preserved unity under one flag. No North nor South, but the union of States and sentiments, cemented by the blood of a nation's heroes.

"Well blest the country that has sons to lend
From trades of peace to learn the trade of war—
Thrice blest the nation that has every son
A soldier, ready for the warning sound,
Who marches homeward when the fight is done,
To swing the hammer or to till the ground.

"With what pride do we look upon our country's growing greatness, ascending year by year to her destined place among the nations. How strong the cheer that greets each armor-clad that flies the Stars and Stripes. But not from every foe do they protect us. There are dangers still within the body politic from which no battleships protect us nor regiments secure us. The body of our nation, though armor-clad and accourted cannot save the nation's soul from danger. We are constitutionally, at least, a Christian nation. On Christian principles our national morality is builded. Deny God and you bind the feet of American progress. Take from the citizen his belief in God and you leave him logically free to spread the faith of anarchy. Tell him there is no God and perjury has no meaning for him, and the most enduring safeguard of our nation is destroyed.

"Well we may ask, though confident of the answer, what is the future of our country to be?

"By what astrology of fear or hope
Dare I to cast the horoscope?

"There exist now doleful prophets, who see in the complex and conflicting elements of our national life the seeds of decay and dissolution. Is this, the most glorious fabric ever erected by the hand of man for the security of human rights, and the shelter of human freedom, to share the fate of those Republics which live only as a memory of bygone greatness?

"Rome, the world-conquering Empire, whose sun-eyed eagles spread their pinions under every quarter of the heavens, whose royal standards spoke allegiance to the nations of the world, was pulled down from her towering grandeur; the sceptre of dominion dropped from her nerveless grasp; and, though venerable in her antiquity, proud in her desolation, and still beautiful in her ruins, she has for nearly a score of centuries presented to the eyes of mankind the inglorious spectacle of the pomp of civilization, and the pride of imperial power, when cast down by corruption and debilitated by crime and folly.

"Greece, the land of the mighty, where valor found a glorious death or laurelled victory; Eden of the classic world, where Plato's godlike lore was taught and Sapho's songs were sung; where the chisel gave form and beauty to the dull rock and made it breathe and live; where Olympia's towers resounded with Orphean lyre and mid shady grots and valleys green' the muses sent their vocal strains to salute the skies; Greece, the nurse of arms and the mother of science, is fallen. She has become the sepulchre of the mighty dead, whose smouldering ashes spread as dust upon the fields of vanished glory. Her arts are no more; her shrines are laid low, and through her forsaken halls and fallen temples and all her ruined walls, stalks gaunt desolation.

"And how shall it fare with us? It may be that our experience shall but add to the lessons of history, and that the disaster predicted by the prophets of the old world despotisms shall one day overtake us. It may be that the mournful story of the past Republics shall be written upon the broken and shattered ruins of our social fabric. It may be that the sun of our national glory shall go down in blood, shining sullenly upon the 'dishonored fragment of a once glorious Union,' that violence and turbulence shall rend asunder the bonds which now unite us, and scatter them in wild confusion through the world. It may be that the smiling fields of our prosperity and the green valleys of our contentment, where Columbia's sons now repose in security and peace, may be devastated by the tornadoes of anarchy or blighted by the chilling frosts of despotism. It may be so, my country men, it may be that the light of our nation's grandeur shall sink in shame and dishonor, if religious rancor or sectional animosity shall estrange a portion of our people from this now glorious and inreparable union; if infamous venality or political intrigue should sap the foundations of patriotism and dry up the springs of loyalty; if unlimited and God-defying prosperity should open the flood gates of corruption and material advancement as the only goal of our ambition, should blind us to the need of moral and intellectual cultivation; if wealth should make us aristocratic and debauched, like the effete nobility of Europe; if power should make us arrogant and tyrannous; fanaticism, intollerant; pride and the gross pursuit of venal ambition, insensible of the great Almighty source from whom our blessings flow. But I hold no such dolorous view of my country's hopes and prosperity. I cast no such dismal horoscope of my country's future for I hold that sin and vice alone can make a people weak; wickedness makes them old; ungodliness, infirm and tottering. But in the fear of the Lord, there is the strength, the power, the beauty of perpetual youth.

"In the proud sovereignity of the individual vote, there is a dignity shared in our Republic by rich and poor alike. The birthright of American citizenship transmitted as an inheritance is more precious than the boasted heraldry and pomp of royal power. By its proper exercise we are assured of the blessings peculiar to our American institutions. Inasmuch as the preservation of those cherished institutions depends upon the independence of the individual voter, so much the more disastrous must be their destruction if the individual independence is exercised but indifferently, or, worse, placed in the market as a purchasable commodity wherein the buyer shares with the seller in the iniquity of the transaction.

"Upon us rests a grave responsibility. Upon us and those who follow us, upon the young especially, 'the good man's hope and the patriot's trust,' upon those parents and teachers to whom the education of the young is entrusted rests with fearful weight this grave responsibility. It is the virtue of word and example that gives power and influence to the nation. The little child at the mother's knee who is being trained in virtue and truth is already an element of strength, and the mother who is molding his character, no matter what other uplifting influences yet may come to her, is fulfilling the duties of citizenship better than if she had a thousand ballots and fail in this duty, and spoke on every suffrage platform in the country.

"It is in this absorbing sense of responsibility that we take from your trembling hands, respected and venerated veterans, the national trust you have left to the coming generation. May the God of righteousness inspire and preserve within us a national morality worthy of the sacred trust you have transmitted to our keeping. May this sentiment of confidence brighten the sunset hours of your fast declining day. Honor to the living and honor to the dead on this Memorial Day. To the living, loving greetings; to the dead, balmy rest. Weave your chaplets of flowers and lay them tenderly upon their tomb. In the voiceless valley where they lie, the hum of earth's distracting care shall never come. The summer breeze will sigh in sadness above their couch of rest. The wild birds will make mournful music near their lowly dwelling place; and when the first sun-beams of each returning spring shall pierce the dewy mould, the lovely violet shall bloom above their grass-grown graves; and when, responsive to the archangel's summons, Time shall fade away and the earth be swallowed in eternity, then shall the illustrious and heroic dead who died for liberty march upon the palmy summit of Paradise and take their seats near that everlasting throne which all the wars and revolutions of a thousand worlds can never overturn."

HORSE DAY OBSERVED

(Continued from page 1.)

horse and wagon. Sometimes drivers step on the shafts in getting in and out of wagons; this is often the cause of sore backs on horses. Carts should be loaded so that the shafts will not bear on the horse's back. Always leave the whiffletree hung between the shaft bar.

"Never shout or use rough words to your horse. You will get much more from him by kindness. Never whip or be cruel to a balky horse. Balkiness is a kind of disease. When your horse is afraid of anything, if it is possible, drive slowly up to it and let him look at it. Never whip him when he is frightened.

"Love your horse and he will love you. Kind, gentle, encouraging word will make him want to obey you. Try them and use the whip as little as possible and never in the stable.

"Never go to saloons. Never take any intoxicating drink. Many poor, tired horses go all night or longer without water or feed when their drivers have been drinking. Do not drink at all. You will never be sorry for not drinking, but you and your family and your friends may be sorry if you do."

—Your "business opportunity" ad will be read by people who never miss real chances for investments.

—Your "boarding" ad may spell mutual good fortune for you and for some very desirable boarders.

—It pays to use the advertising columns of The Press.

—It pays to use the advertising columns of The Press.

—You can make want advertising "pay" if you have any reasonable task for a want ad—and, sometimes with an unreasonable one.

Classified Advertisements

COPY RECEIVED UNTIL 1 P. M. DAILY

One cent a word for first insertion, one-half a cent a word for each subsequent insertion of the same advertisement for less than one month. Fifty cents a line for one month. **Double Charge for Capitals. No advertisement received for less than 10 cents. No Display or black face type used in this column.**

The Plainfield Daily Press cannot give information regarding advertisements for which answers are to be sent care of the Press. Persons replying to office addresses must mail or leave written answers as stated in advertisement.

Wedding Decorations
Shower Bouquay and Floral Designs by Floral Artists at very moderate prices.
Satisfaction Guaranteed.
Quantities of fresh cut Flowers at all times. Deliveries in Greater New York or any city of the U. S.
Chas. L. Stanley
159 EAST FRONT ST. Tel. 928.
Woodhull & Martin Building.

A. M. RUNYON & SON,
UNDERTAKERS
402 Park Avenue. Telephone No. 40.
Office open day and night.
Office of Hillside Cemetery.
New York office—50 Great Jones St.
Tel. call 3345-Spring.
New York Embalmers License—1220.
New York Registered Licensed Undertaker No. 515.

T. A. MOORE
UNDERTAKER
612 E Sixth St.
Tel. 741-R

Established 1872.
P. CASEY & SON,
UNDERTAKERS AND EMBALMERS
Office, 116 Park Avenue. Tel. 884-W. Res. 417 W. 3d St., Tel. 584-W. Office open day and night. N. Y. office 10 E. 22d St. Tel. 2094-Gramercy.

Estab. 1868 Tel. 2354
J. J. & C. A. HIGGINS
UNDERTAKERS.
Private Funeral Chapel
109-111 West Fourth Street
Auto Cortege for Long Distance.

L. L. MANNING & SON,
STEAM GRANITE WORKS
Corner Central Ave. and West Front St.
Opposite First Baptist Church.

MISCELLANEOUS.

INSURANCE, ALL BRANCHES. AGENT FOR NATIONAL SURETY C. J. T. VAIL. 9 2 tf

MASON contractor, repairing promptly done; porch piers $1.50 and up. Wm. Bourgeois, 'phone 417-W. 1378 Park avenue. 6 1 1m

SILVER birch cabin, Wayside Park opposite Dunellen trolley barns. Horton's ice cream, refreshments, athletics, dancing every Saturday 8 to 11:30 p m.; free admission to picnics. T. W. Sisty, 'phone 1299-J, Dunellen. 5 26 1mo

FOR HIRE—Five-passanger touring car, $2.50 an hour. 'Phone 1309-W. 5 25 6

LOST AND FOUND.

LOST—Gold leader's badge P. H. S., initials on back J. G. C. Finder kindly return to Press office. 5 29 3

LOST—Two automobile tires (37x5) on demountable rims, lost between Plainfield and Somerville. Suitable reward paid for return. Address "Tires, care Plainfield Press, Plainfield, N. J." 6 1 3

EMPLOYMENT AGENCIES.

MURRAY'S Employment Registry office, 326 West Front street, near Grove street, for reliable help only; we always have good situations for such and only charge a very moderate fee. 'Phone 666. 3 6 tf

MRS. KELLER'S Employment Agency, 22 Somerset place; all nationalities; 'Phone 1724. 2 2 tf

SITUATIONS WANTED—MALE.

AUTOMOBILE mechanic wishes position with corporation or with private family; experienced with different makes. Address Mechanic, care Press. 5 28 3

CHAUFFEUR, gardener, useful, single, wishes position. Address Baeder, 159 Somerset street. Tel. 1199-J. 5 28 3

HELP WANTED—MALE.

BOY WANTED—About fifteen years of age, permanent position. Apply to Bonn's millinery store, 160 East Front street. 6 1 2

FOR SALE OR TO LET.

FOR SALE OR RENT—New six-room bungalow, latest improvements. 10 minutes walk from Plainfield depot. Sorenson, 737 Webster place. 5 26 6

HELP WANTED—MALE AND FEMALE.

WANTED—Lady or gentleman, thoroughly experienced in ledger work. Address Ledger Work, care Daily Press. 6 1 3

FOR SALE.

FOR SALE—Caldwell lawn mowers, new and second-hand, bottom prices; sharping and repairing, cutlery grinding. John Temple, practical machinist, 674 South Second street; telephone 231. 5 21 1mo

FOR SALE—Ice box, oak bedroom set, fruit jars, cheap. 166 Grove St.

FOR SALE—Horse suitable for light driving or delivery, separate harness, runabout, light spring wagon, hand cart, cedar wagon suitable for baker or milkman. 8 Whitewood avenue. 6 1 3

GOOD driving horse for sale, kind and gentle. Apply Neuman Brothers, Watchung avenue and Fifth street. 6 1 3

FOR SALE—1 station wagon, 1 handy wagon; both custom made and in fine condition. Apply Edward Morgan, Terrill road above Cushing road, Fanwood. 6 1 6

FOR SALE—Hot air furnace, dining-room dome and outhouse. 39 Prospect place, North Plainfield. 5 26 tf

HELP WANTED—FEMALE.

GOOD cook (white), references required. Call 441 West Eighth street. 5 23 tf

WANTED—Young colored girl to assist with upstairs work. Apply 815 Kensington avenue. 6 1 3

WANTED—At once, colored girl for cooking, washing and ironing. Apply 815 Kensington avenue. 6 1 3

WANTED—A lady who can give a little backward girl a lesson each day. Address E. E., Press. 5 29 2

WANTED—Girl for general housework, references required; also willing to go away to the seashore. Apply evenings, 48 Washington avenue. 5 28 tf

REAL ESTATE FOR SALE.

FOR SALE—Martine avenue, Fanwood, house, 9 rooms and bath; all improvements; barn and chicken house; about one acre land. Apply J. T. Vail, Plainfield. 4 1 tf

FOR SALE—Cheap, seven room house, all improvements. Thomas Brown, 719 Essex street. 5 25 6

FOR SALE—Fine chance to acquire exceptionally well built home near Laramie road section; modern, 7 rooms, bath, hot water heat; lot 50x150; $1,000 cash, balance on mortgage. Thos. F. Quinn, 1206 East Grand street, Elizabeth. 5 23 tf

MONEY TO LOAN.

MONEY to loan on first mortgage. Lewis A. Clement, lawyer, Babcock building. 5 25 6

MONEY TO LOAN on bond and mortgage. J. T. Vail. 8 20 tf

$6,000 TO LOAN at 5 per cent. W. H. Abbott, 134 North Ave. 5 7 tf

MONEY to loan on first bonds and mortgages; titles to real estate examined and title guarantees furnished. Chas. J. McNabb, lawyer, 309 Park avenue. 5 9 1mo

MONEY TO LOAN on mortgage Manning & Curtis, 106 Depot Park. 10 14 tf

MONEY TO LOAN on bond and mortgage. Mulford, opposite depot. 12 28 tf

SITUATIONS WANTED—FEMALE.

EXPERIENCED laundress wishes work at home or out by day. 621 West Third street. 5 28 3

COLORED girl wishes position as cook or at housework. 626 West Fourth street. 5 27 6

DRESSMAKER desires a few customers. 47 Woodbine avenue. 5 28 tf

ROOMS AND BOARD.

TO LET—Furnished rooms, with or without board. 135 Grove street; 'Phone 119-W. 4 25 tf

FOR RENT.

FOR RENT—Large corner store and office in the Depew building, corner of Park and North avenues. Chas. H. Lyman & Son, 220 Park avenue. 5 9 tf

FLAT TO LET—Six rooms, all improvements. Fred Ivamy, 126 West Second street. 5 9 tf

APARTMENT for rent in the Kresge building, 130-138 West Front street; 6 rooms and bath; every improvement. Chas. H. Lyman & Son, 220 Park avenue. 5 9 tf

FOR RENT.

HOUSES, $13 to $50; flats, $10 to $30; stores, $7 upwards. D. McInnes, 824 West Third street, Tel 1198-W. 6 30 tf

TEN-ROOM house, 418 East Second street; all improvements. William Newcorn. 3 11 tf

FOR RENT—A small house, all improvements, at 614 Monroe avenue, between Sixth and Seventh streets; large lot; place for a fine garden. Apply to Linke, 227 West Front street, Plainfield. 3 9 tf

FOR RENT—Apartment at No. 19 Grove street, five rooms, some improvements, $15. W. D. Thickstun, 403 Central avenue. 5 28 6

FOR RENT—Fine large office, Stirling building; rent $17.50. Apply Plainfield Trust Co. 6 1 3

TO LET—Unfurnished rooms, part improvements. 94 Grandview avenue. 6 1 3

FOR RENT—Seven-room house, part improvements, fine condition; $17. 229 Somerset street. 5 6 tf

TO LET—From May 1, premises at 302 Grant avenue; ten room house, all improvements. Inquire T. M. Muir, care Daily Press office. 4 9 tf

TO LET—5 rooms, part improvements; rent $15. 617 East Seventh street. 4 22 tf

FOR RENT—Store, centre of town, rent reasonable; also two large, light lofts. Apply Elston M. French, 171 North avenue. 11 6 tf

FOR RENT—Four rooms, all improvements, 224 Rushmore avenue; also five rooms, 421 Plainfield avenue, all improvements. N. Bloom, 421 Plainfield avenue. 5 11 1m

FOR RENT—Five rooms and bath, all improvements; $16. 927 West Third street. 5 19 tf

TO LET—Ten room house, 940 West Sixth street; all improvements; fine location. John Praed, 314 Park avenue. 4 20 tf

4 AND 5 room apartment to let on Webster place, near Seventh street with improvements. Call 770 Woodland avenue. Tel. 1687-W. 10 28 tf

FLAT to let, with improvements. Inquire A. Thorn, 15 Craig place. 2 21 tf

MOVING PICTURE OR STEREOPTICON SHEET FOR RENT; big enough for the largest hall. Apply Daily Press office. tf

TO RENT—Five rooms and bath; all improvements, at 542 West Fifth street. Call 318 East Fifth street. 4 11 tf

TO LET—Eight room house, all improvements. Inquire John T. Caulfield, 453 West Front street; 'Phone 1382-J. 4 28 tf

TO LET—May 1, large flat, with improvements. T. Callahan & Son, 300 Richmond street. 4 8 tf

TO LET—Apartment, one five rooms and bath, all improvements, $18; one four rooms, part improvements, $10. Inquire Cormick McDonough, 36 Fairview avenue. 5 9 tf

TO LET—5 room apartment, central location; all improvements. Inquire 306 East Front street. 4 25 tf

TO LET—Office in the Kresge building, 130-138 West Front street; every improvement, rent reasonable. Chas. H. Lyman & Son, 220 Park avenue. 5 9 tf

TO LET—5 rooms, all improvements, 69 Mountain avenue. Can see them Sundays and week days at any time. 5 16 tf

TO LET—House newly papered and painted, with all modern improvements; parquet floors, six rooms; rent $25 per month. W. R. Van-Derveer, supt., 231 East Second, cor. Church street. 5 23 tf

FOR RENT—Fine modern house, Park avenue section; 8 rooms, reception hall, hot water heat, electric light, large porch; half block trolley; $26.50 monthly. Owner, 530 Mountain avenue, Westefild, N. J. 5 23 tf

FOR RENT—Furnished 2-room apartment with bath, electric light; from June until September. Call telephone 2315-W. 5 12 tf

FOR RENT—Apartment, five rooms and bath, all improvements, $16; three blocks from Netherwood station. 303 Leland Ave. 5 25 6eod

TO LET—Unfurnished rooms and bath. 47 Woodbine avenue. 5 9 tf

TO LET—Five new rooms. 423 John street. 5 23 1mo

Perpetual existence, efficient management, broad experience, familiarity with matters of investment, financial responsibility—these are some of The Plainfield Trust Company's qualifications for acting in the capacity of

Executor, Administrator, Guardian or Trustee

It will cost your Estate no more to benefit by this superior service than it would to employ an individual.

A confidential interview on the subject may be arranged at your convenience.

THE PLAINFIELD TRUST COMPANY

The largest financial institution in Plainfield.

CLOTHING ON CREDIT AT CASH PRICES

$1 WEEKLY TO ALL

"The Proof

of the pudding is in the eating."

No matter how many times we explain our easy credit terms, or tell you of our ample stocks of clothing, hats and shoes, there is only one way for you to really **KNOW US.**

You must call here and open an account to understand what a likable store this is to trade at.

Today is a good time to find out.

CLOTHING, SHOES, HATS,

J. A. LAURIE & CO

304 West Front Street,
PLAINFIELD, N. J.

Personal Service

BROAD BANKING FACILITIES

This Bank affords customers the convenience of broad and diversified banking facilities for the conduct of their financial business. It extends to clients the opportunity of transacting business in departments specially equipped for each of their individual needs.

INTEREST PAID ON DEPOSITS in both Checking and Special Departments and on time certificates of deposit.

LOANS MADE ON APPROVED COLLATERAL to responsible individuals, firms and corporations.
AFFAIRS OF TRUST: Acts as Executor, Administrator, Trustee, etc.
LETTERS OF CREDIT and Travelers' Cheques issued, payable in all parts of the world.
MORTGAGES FOR SAFE INVESTMENT recommended from the Bank's own carefuly selected holdings.
SAFE DEPOSIT BOXES rented and valuables stored in burglar and fire proof vaults.
REAL ESTATE DEPARTMENT: Acts as agent for the sale, leasing and care of real estate of every description. Unusual service for the usual commission.

THE STATE TRUST COMPANY

At the sign of the clock — CAPITAL $100,000. — 201 Park Avenue

---

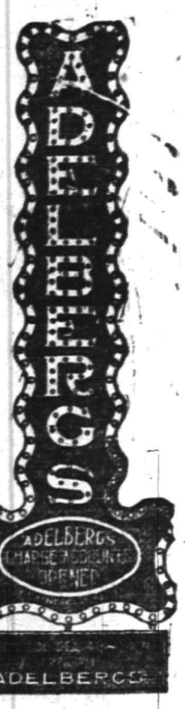

Men and Women Who Know

Anything about suit values can tell at a glance the reason for our great business. We make it worth your while to come here, because of the extra value, style and economy you get at Adelberg's.

Our liberal CREDIT TERMS make it easy for you to be well dressed—pay us as you get paid.

129 E. FRONT ST.

Adelberg's

Hupmobile

The car of The American Family

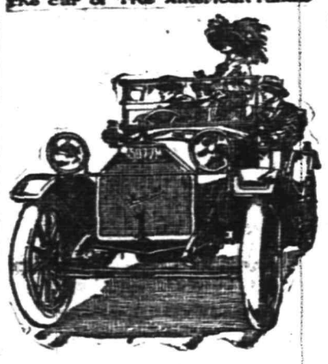

Design

The Hup was the first American car to introduce the body design now called "streamline"—*two years ago.*

The Hup was the first American car to have a long-stroke motor—*two years ago.*

Just two instances of Hup *advanced* design.

High grade steels, careful design, precise manufacture—you get all these in the Hup.

It's cheap only in the sense that it's *cheap to run.*

Any Hup owner will tell you how much less the Hup *costs*—for gasoline, oil, tires and repairs.

You get everything that makes a car *worth while*—everything that makes a car *economical.*

And back of every Hup is a complete organization.

HUPP MOTOR CAR CO., DETROIT

Service Motor Car Co.

149 EAST FOURTH ST.
Plainfield, N. J.

Garden Tools

E. C. SIMMONS KEEN KUTTER ST. LOUIS U.S.A.

Now is the time to plant your garden seeds. The right kind of Tools make the work easier. Our stock of light Garden Tools is now on display.

KEEN KUTTER Garden Sets

are made strong and durable. Just what you need for light garden work.

Four-Piece Set. Price **$1.50**

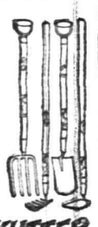

KEEN KUTTER Garden Trowels

Made of one piece of steel, full polished finish. Will last a lifetime. Each **50c**

KEEN KUTTER Garden Forks

Best forged steel, one-piece head, extra heavy and strong. Each **50c**

Garden Weeders

A handy light tool for garden work. Each **10c**

Garden Barrows

See our stock of Wheel Barrows. All Prices.

Garden Sprinklers.

Strong and Durable. All sizes. Tin or Galvanized.

F. A. KIRCH & CO.
205 Park Avenue
Phone 578

We Are Ready

To Serve You With Shoe Needs

VAN ARSDALE'S

127 E. Front St.

Enthusiasm at the Bat

When enthusiasm comes to the bat, the grand stand is on its toes, for it knows that a high average man is at the plate.

Put enthusiasm into saving and you can roll up more dollars to your credit.

Your account is invited.

4 PER CENT. INTEREST PAID.

PLAINFIELD SAVINGS BANK

THE ONLY SAVINGS BANK IN PLAINFIELD.
ORGANIZED 1868.

OFFICERS.

WM. F. ARNOLD ..... President
A. C. STEBBINS ..... Vice President
H. A. POPE ..... Secretary and Treasurer
H. B. MacDONALD ..... Assistant Secretary and Treasurer

We have decided to close out our stock of

Electric Fans

For the office and residence, and are selling what we have at cost.

We have the **Westinghouse Fans**, the best mechanically and electrically.

8-inch Fan, regular, with cord and plug $7.25
12inch Fan, regular, with cord and plug $11.00
12-inch Fan, oscillating, with cord and plug $11.00
16-inch Fan, oscillating, with cord and plug $16.50

The cost to operate a twelve inch fan is **one-half a cent an hour. Four Cents** will pay the cost to operate such a fan eight hours a day. Why put aside comfort when it can be had for so small a sum?

Have you tried the **"Triangle Zektrick Iron"?** The best electric iron for the least money.

Gayle Hardware Co.

'Phone 398 — Front Street and Park Avenue
GENERAL HARDWARE AND HOUSEFURNISHINGS

Painting

This is Set Apart as "Clean-up" Week

We offer you some up-to-date articles used in keeping the house free from dust and dirt by the expenditure of the least possible amount of energy and expense. To make it attractive our prices this week on

Large Size Lambs Wool Wall Brushes, regular $1.50; special **$1.19**

Medium Size Lambs Wool Wall Brushes, regular 90c; special **69c**

The Wizard Mop, regular $1.50; special $1.25
American Lady Mop, with felt pad polisher; regular $1.50; special.. **$1.25**
The Victor Floor Mop, cleans, preserves and polishes **$1.25**
Jap-a-lac Alabastine, Devore's Paints, Chicago Varnishes.
Everything to brighten and beautify the home.

A. M. GRIFFEN CO.

119-123 E. FRONT ST. — PLAINFIELD, N. J.
Two 'Phones: 6—214.

SHERIFF'S SALE—In Chancery of New Jersey. Between Eugene M. Laing, complainant, and Frank L. C. Martin, et al., defendants. Fi. fa. for sale of mortgaged premises.

By virtue of the above-stated writ of fieri facias to me directed I shall expose for sale by public vendue, at the sheriff's office in the Courthouse, in the city of Elizabeth, N. J., on

WEDNESDAY, THE THIRD DAY OF JUNE, A. D. 1914

at two o'clock in the afternoon of said day, all that certain tract or parcel of land and premises, hereinafter particularly described, situate, lying and being in the city of Plainfield, in the county of Union and State of New Jersey:

Beginning at a point in the middle of Sycamore street, distant in a course of south forty-five degrees and forty-five minutes east two hundred and seventeen and eighty-five one-hundredths (217.85) feet from a stone in the middle of Fourth street and corner of a lot sold to Elizabeth A. McVoy, now Neuman; thence running north forty-five degrees and fifteen minutes east and binding on McVoy, now Neuman's line one hundred and seventy-five (175) feet to a stake and corner; thence running south forty-five degrees and forty-five minutes east fifty (50) feet to a stake and making a corner thence running south forty-four degrees and fifteen minutes west one hundred and seventy-five (175) feet to a stake and corner in the middle of Sycamore street; thence running along the middle thereof north forty-five degrees and forty-five minutes west, fifty (50) feet to the place of beginning. Subject to the use of the public in said Sycamore street as a public highway.

WILLIAM H. WRIGHT, Sheriff.
Charles M. Dolliver, Sol'r.
m11 4toaw EDJ&PDP Fees, $13.5

ESTATE OF JOHN C. CLARK, Deceased. Pursuant to the order of George T. Parrot, Surrogate of the County of Union, made on the application of the undersigned, Executrix of said deceased, notice is hereby given to the creditors of said deceased to exhibit to the subscriber under oath or affirmation their claims and demands against the estate of said deceased within nine months from the sixteenth day of April, 1914, or they will be forever barred from prosecuting or recovering the same against the subscriber.

ANNA MARY CLARK, Executrix.
WILLIAM NEWCOPN, Proctor.
4 20 9-m Fees, $11.1

ESTATE OF SUSAN G. YATES, Deceased. Pursuant to the order of George T. Parrot, Surrogate of the County of Union, made on the application of the undersigned, Executor of said deceased, notice is hereby given to the creditors of said deceased to exhibit to the subscriber under oath or affirmation their claims and demands against the estate of said deceased within nine months from the fourth day of April, 1914, or they will be forever barred from prosecuting or recovering the same against the subscriber.

FREDERICK W. YATES, Executor.
4 6 9-m Fees—$11.1

NOTICE.

The New Jersey State Board of Examiners of Nurses will hold the first examinations for graduate nurses in the State House, Trenton, on June 16, 17 and 18, 1914. Applications must be filed fifteen days prior to June 16, 1914. Information and application blanks can be procured from the secretary-treasurer.

JENNIE M. SHAW, R. N.,
487 Orange St., Newark, N. J.
5 9 5oaw

—Try a Press want ad. It will bring results.

Rotgum

Service Means Perfection in

Cleaning-Dyeing

PRESSING to PLEASE PARTICULAR PEOPLE

432 Watchung Ave. 'Phone 1976-W.
Nine years with G. O. Keller.

L. Moraller & Son

WATCHMAKERS and JEWELERS

WATCHES, CLOCKS and JEWELRY

Fine Watch and Clock Repairing a Specialty.

219 Park Ave. Plainfield, N. J.

---

805 North Avenue. Telephone 296-W.

A. Colucci

SEWER & GENERAL CONTRACTOR
Estimates Cheerfully Given.
All work warranted. Best reference.
5 17 1mo

HODGE'S PHARMACY

Y. M. C. A. BUILDING.

BELLE MEAD SWEETS.
Telephone 62.

—You find the "short road" to employment when you tell what you can do—interestingly, frankly—in a want ad.

—If it would be "good business" for you to sell that real estate now, advertise it NOW.

HILLSIDE CEMETERY ASSOCIATION.

The annual meeting of the Hillside Cemetery Association for the election of trustees and for the transaction of such other business as may be brought beforeo it will be held at the office of the association, corner of Park avenue and Fourth street, on Tuesday, June 9th, 1914, at 8 o'clock p. m. The polls will be open one hour.

A. GILBERT, Secretary.
Plainfield, N. J., May 16, 1914.
5 16-19-21-23-26-28-30 6 1-3-5-8

Awnings

WINDOW SHADES
UPHOLSTERING

Frank G. Wikoff

721 W. 4th St. Tel. 508-J

VAIL

JEWELER and OPTICIAN.

236 Park Avenue

OPPOSITE NORTH AVENUE.

B. KIVATINOS

(Successor to Kivatinos & Jelling)
Fancy Fruits, Choice Confectionery, Nuts, Cigars, etc. We make a specialty of Olive Oil.
211 W. FRONT ST. Tel. 886-W

HORSES CLIPPED

By Charles C. Brower,
PLAINFIELD CAB CO.,
30-134 E. Second St. 'Phone 10.
11 6 6mos

FLOORS

Laying, Scraping, Finishing. Refinishing of Thin and Heavy Hardwood and Softwood Flooring.
Estimates Cheerfully Furnished.

GEO. E. WATT

150 NORTH AVE. Tel. 333-W

Hoagland's Express

FINE FURNITURE.

MOVING

Office, 116 West Second St.
Telephone 883-W.

Laggren & Greene

Standard Carpet Cleaning Works

AWNINGS

One trial will convince you our goods and workmanship are of the best

139 West Second Street — Phone 1948

M-W-F

CHAS. E. CHRISTIANSEN

UPHOLSTERER AND INTERIOR DECORATOR

Draperies and Curtains; Designing a specialty, Slip Covering, Furniture and Window Cushions. Mattresses made and remade. A full sample line of this season's Cretonne, Damask, Tapestry and Velours; also a full line of Sunfast Fabric, suitable for Summer Draperies and Porch Chair Cushions. Estimates cheerfully furnished on Porch Furniture, White Enameled Furniture and repairing and refinishing of Antique Furniture. None but first class material used. Prompt service and high grade workmanship guaranteed; your inspection of our workroom invited.

AT THE OLD RELIABLE STAND,

139 WEST SECOND STREET

Telephone 2319. 3 11 3mo. mfw

Your Credit is good with

CASH THE CREDIT

PLAINFIELD CREDIT OUTFITTING CO.

$1.00 a WEEK

CLOTHES THE WHOLE FAMILY

Clothing of Fashion for Men and Women

103 E. Front Street, Cor. Somerset Street, Up Stairs.
Over Van Camp's Furniture Store. 4 27 tfmwf

A WONDROUS REFORM

in the methods of fire underwriting has taken place and fire insurance is being recognized as a science, instead of a gambling proposition. The owner of a building will be given credit in his rate by taking precautions and making improvements in construction.

This is the only method that will reduce conflagrations and result in the reduction of rates.

We will be glad to assist and advise anyone who desires to obtain better rates.

REAL ESTATE
LOANS
RENTS

GEO. M. CLARKE CO.

Babcock Bldg.
Telephone 205
Plainfield

INSURANCE OF ALL KINDS.

"NEW ERA" CHECK PROTECTOR

For the Absolute Protection of Large and Small Bank Accounts.
The simplest, safest and most efficient device of its kind.

TEN DOLLARS

Right here in Plainfield—Don't go out of town and pay more.

Plainfield Office Supply Co.

P. O. Box 701. 124 Madison Ave. Phone 921-W

$3 EXCURSION

Sunday, June 7th

To *The National Capitol Will be OPEN as well as Many of the Important Government Buildings*

Washington, D. C. Via

Leaves Plainfield 1:13 a. m.

New Jersey Central

TRY A PRESS WANT AD.

CLASSIFIED ADVERTISEMENTS WILL BE FOUND HEREAFTER ON THE PAGE BEFORE THE LAST.

PLAINFIELD DAILY PRESS

THE WEATHER.
Fair, slightly cooler tonight, Wednesday, fair, warmer; gentle to moderate north to northeast winds.
Max., 77; min., 53.

Established May 10, 1887. TWELVE PAGES. PLAINFIELD, NEW JERSEY, TUESDAY, JUNE 2, 1914. TWELVE PAGES. Two Cents a Copy, $5 a Year.

SCHOOL BUDGET FINALLY ADOPTED

City Council Approves Appropriation of $109,130 for Educational Purposes.

PASS TAX ORDINANCE

Board of Health Ask for Permission to Retain Fees—Water Company Reminds Council it Has Not Renewed Contract—Many Petitions.

The Board of School Estimate in a communication to the Common Council at its June meeting, last night, certified that $109,130 would be needed for the maintenance of the schools for the coming year, exclusive of the amount to be received from county and State, and certified statements to that effect were offered. This is the amount agreed upon at a recent meeting of the Board.

Later in the evening Councilman Leighton Calkins offered an ordinance, a supplement to the tax ordinance, fixing that amount to be raised through taxation. The ordinance was adopted on two readings and ordered advertised, according to law.

The Board of Health requested the Council to allow that body to retain all fees collected during the year, inasmuch as it could not see its way clear to grant an extra $1,000 appropriation, making the total sum $9,000. The Board set forth that it would need the additional amount to meet certain fixed expenses. The matter was referred to the finance committee.

The Plainfield-Union Water Company informed the Council that it had voted to locate seven two-way hydrants in the Netherwood section, as requested, but called the attention of the members to the fact that the city's contract with the company expired in May, 1912, and had never been renewed.

Lindabury, Depue & Faulks, the city's counsel in the sanitary sewer matter, in a communication informed the Council that the rule to show cause for which application was made by the Borough of Middlesex, had been dismissed by Justice Bergen, and advised the members to deliver the bonds which were sold several weeks ago. This will be done at once.

A communication from the Board of Freeholders relative to the care of certain roads was referred to the street committee and then to Corporation Counsel Charles A. Reed for an opinion. The agreement between the city and the Board of Governors of Muhlenberg Hospital for the care of indigent patients at the hospital, was received and filed. By the agreement the city pays a rate of $2 a day for the care of such patients.

The A. C. Thompson Automobile Company asked the Council for permission to install a 380 gallon gasolene tank at its place of business on Park avenue. This was referred to the fire and building committee. J. B. Motley and others petitioned for two lights on Richmond street and this was referred.

William J. Tallamy made a protest against the erection of frame automobile garages, stating that only recently two such structures had been built near his residence at 214 East Sixth street. He thought more strict regulation should be provided for buildings of this character. This matter was referred to the fire and building committee.

Horace G. Adams, clerk of the District Court, reported receipts of $189.10 for the past month and expenditures of $55.50. Building Inspector T. O. Doane reported the granting of seventeen permits during the month, and Street Commissioner A. J. Gavett reported the granting of twenty-one sewer permits for the same period.

Overseer-of-the-Poor Garret T. Dunham in his monthly report referred to several impovements that had been made at the Industrial Home, and stated that the monthly expenses aggregated $674.43.

Through a resolution offered by Councilman Calkins the sum of $100 was ordered paid to Winfield Scott Post, No. 73, G. A. R., according to the annual custom, to meet Memorial Day expenses.

Resolutions offered by Councilman Francis J. Blatz and adopted, provided that cast iron pipe be used in making house connections to the sewer, that bids be received on Monday, July 6, for the construction of an addition to the sewer system, according to maps and plans filed. An ordinance introduced by the same member, read twice and ordered advertised, provided for the establishment of the grade on certain streets and fixed Monday, July 6, as the time for a public hearing.

Permission was given to the New York Telephone Company to extend its underground work in Grant avenue and South Second street. A number of petitions in connection

(Continued on page 4.)

SCHOOL CENSUS WILL BE TAKEN THIS YEAR

Board of Education Plans to Prepare Roster of Local Pupils.

The monthly meeting of the Plainfield Board of Education was held in the High School last night, when considerable routine business was disposed of. The Board decided to hold the Plainfield High School commencement this year in the new auditorium which will be completed prior to the date set. The class day and other commencement week exercises will also be conducted in the auditorium. Work is being rushed on the high school addition and it will have a seating capacity of 1,100.

The Board also decided to take, this summer, a school census, a requisition made by the State school laws, with which the local board will have to meet. Miss Margaret Holly, the attendance officer, will have charge of this work and her report is expected to develop facts not yet known concerning the growth of the school population in Plainfield.

POPULATION WILL REGULATE LICENSES

Common Council Adopts a Fixed Policy Regarding the Liquor Question.

The supplement to the ordinance to license inns and taverns, fathered by Councilman Leighton Calkins, which provides that in the future both retail and wholesale liquor licenses shall be granted on a basis of the population, was adopted on third reading at the June meeting of the Common Council, and after Mayor Percy H. Stewart's signature is affixed will become a law. The ordinance was passed by a unanimous vote.

Mr. Calkins was much gratified with the result, and took occasion to comment on the fact. He said that he was told a year ago that it would be impossible to put through such a measure, that all such efforts were hopeless. He expressed his appreciation to his fellow members for their support, adding that while it was not a move in the direction of prohibition and consequently not approved by all prohibitionists, he did claim it to be a temperance measure. He vouchsafed the opinion that the two absent members, Messrs. Claybrook and Edgar, would have voted for the ordinance had they been present.

The ordinance provides that there shall be one retail licensed place for every 2,500 of the population and one wholesale place for every 6,000 population. It will make no change at present, but is likely to result in the granting of an additional wholesale license next year. The new measure does not affect the Tyler "zone" ordinance.

CHURCH WORKERS PLAN FOR ANNUAL SUMMER FESTIVAL

Arrangements have been completed for the annual summer festival of the Church of the Heavenly Rest which will be held on the church grounds and in the parish house, Saturday afternoon and evening, June 20. There will be a sale of fancy and useful articles many of which were made by the women of the parish and dancing will be one of the features of the occasion.

The grounds surrounding the church will be transformed into a scene of gayety with decorations and lighting effects for which the committee in charge is now planning. Refreshments will be served by a committee during the afternoon and in the evening.

VERDICT SET ASIDE.

Judge Spear, of the Circuit Court, sitting at Elizabeth, granted a ruling to show cause why a verdict granting Edward A. Knapp, of Elizabeth, $1,000 for services rendered in adjusting insurance claims on the residence of William J. Buttfield, of the borough, should not be set aside and a new trial granted. The ruling was asked for by Donald McLean, Mr. Buttfield's attorney.

SHRINERS AT NEWARK.

A number of local Shriners will attend the ceremonial session at Salaam Temple, Newark, Thursday evening of this week. The trip will be made by auto bus, the start being made from Park avenue and Second street early in the evening.

—Our tire repair department is in daily operation, thereby prompt service insuring. Auto Dist. Co.—Adv. ***

RECORD CLASS WILL GRADUATE THIS YEAR

North Plainfield High School Seniors Plan for Commencement Program.

Final arrangements are now being completed for the annual commencement exercises of the North Plainfield High School which will take place in the Plainfield theatre on the evening of June 19. The seniors have each received twenty invitations and will probably receive as many tickets. There are twenty-five in the class which makes it the largest that has ever been graduated from the borough school.

The school chorus, which consists of sixty voices, has about completed its work and will render four selections under the direction of Miss Jessie Utter, singing instructor.

The annual alumni dance, which is held at the Park Club, in honor of the seniors, is in charge of Messrs. Newton Spencer, Thomas Fetherstone and Richard Underhill, of last year's class. This closing function will undoubtedly prove a great success and a fitting finale to the school year. Rosenberg's orchestra, of New York, has been engaged for the exercises and the dance.

Those who will be graduated are, Mary Bennett, Sadie Bornmann, Edith Dalley, Lucile Ewart, Elva Force, Aline Giddes, Edna Green, Kathleen Hanlon, Flora Krausse, Virginia LaPorte, Mary Mary, Lois Peck, Beatrice Pope, Jennie Sears, Anna Warnock, Helen Woodruff, Charles Beckman, Ashley Burner, Gibson Fairman, Atwood Giddings, Franklin Lowe, Roy Love, Robert McGunnel, Estes Small and Frank Dunning.

BEST WISHES FOR RETIRING OFFICER

Council Adopts Resolutions Congratulating Police Captain Frederickson.

Proper recognition of the retirement of Police Captain Christian Frederickson, yesterday, after a continuous service of twenty-four years in the police department, was taken at the June meeting of the Common Council, last night. Councilman Juan A. Babcock, chairman of the police committee, following the adoption of the resolution retiring the captain on June 1 on half-pay, offered another resolution in which the congratulations of the Council were extended to him and expressing regret over the loss of his service, which was marked by painstaking effort and efficiency.

A copy of these resolutions were ordered drawn and framed to be presented to Captain Frederickson as a mark of esteem from the Council. All of the members joined in extending their best wishes to the retiring officer. He plans to spend the summer in his native home near Copenhagen, Denmark. A copy of the resolution providing for retirement at half-pay, will be sent to the Police Pension Commission, through which Mr. Frederickson will draw his salary.

PATRICK J. FAY TO BECOME A BENEDICT

Will Wed Mrs. Lora Meyers at St. Mary's Church Tomorrow.

Friends of Patrick J. Fay, one of the oldest and best known conductors in the local trolley service, learned with surprise today that plans had been completed for his marriage. The ceremony will take place in St. Mary's church, tomorrow afternoon at 2 o'clock, the bride being Mrs. Lora Meyerson, who resides with her mother, Lauritz J. Lauritzen, of 1500 West Front street. A large delegation of friends will witness the ceremony. The wedding will be followed by a reception in the couple's new home in the Stillman building, where the groom has furnished an apartment.

Mr. Fay has been connected with the local street railway force for the past seventeen years. At present he is on the Netherwood line. Although Mr. Fay is past the three score and ten mark, he is one of the most active men in the service and has earned a name for himself as a careful and competent custodian of his passengers.

He has been making his home at 247 East Fifth street.

TEMPERATURE REPORT.

The temperature report from The State Trust Company today is as follows: 9 a. m., 68 degrees; 11 a. m., 76 degrees; 1 p. m., 80 degrees.

OUTLINE PLANS FOR CELEBRATION

Dunellen Board of Trade Arranging for Observance of July 4.

ELABORATE PROGRAM

Borough Council Will Co-operate With Civic Body—Various Petitions Regarding Street Matters Are Received.

The Dunellen Council at its June meeting last night, received a communication from the Board of Trade outlining the plans for the proposed Fourth of July celebration and the borough body has decided to co-operate with the civic organization. The celebration promises to be an elaborate one, in fact the best the borough has had in many years.

The Watchung Investment Company in a communication requested the grading of Second street, between Washington and Jackson avenues, and the street committee will take the matter up with the company. A petition from the Board of Trade relative to the repairing of sidewalks on the east side of Prospect avenue, was referred to the street committee. The Mayor and borough clerk were authorized to draw a demand note for $500 to meet current bills.

The monthly report of Treasurer Isaac J. Stites showed a balance of $372. Two bids for the contract of laying crosswalks in the borough, were received. John Fedderman offered to do the work at 40 cents a square foot, while Goldson Smalley's bid was 34 cents a square foot. Mr. Smalley's bid was accepted.

Overseer-of-the-Poor Lewis Schneider was questioned by Mayor Latham regarding the case of Wladyslaw Sienkievitch, who was sent to Muhlenberg Hospital, Plainfield, by the Board of Health. A bill covering treatment for the man had been received by the Council. Mr. Schneider said that the man was still sick and unable to work, but his sister had informed him that just as soon as he could go to work he would pay the bill.

An ordinance relative to the establishment of grades in various thoroughfares was passed on first reading. Chairman Castner, of the street committee, reported that the cost of oiling the various streets amounted to $450 and that $120 additional will be needed to complete the job. The streets yet to be oiled are North avenue, Chestnut street to Gallagher's corner, Madison avenue, Mountainview Terrace to Fourth street, Washington avenue between the railroad track and North avenue and a twelve foot strip along North avenue. Mr. Castner also reported that the Public Service Corporation had agreed to contribute $160 towards the oiling of North avenue. The committee was empowered to repair the culvert near Kuldoshes Brothers' grocery.

Walter S. Craig, of New Market road, was present in person at the meeting and called the Council's attention to the unbearable condition of that thoroughfare on account of the dust stirred up by automobiles. He said that last Sunday automobiles passed along that road at the rate of seventy-five miles an hour.

Mayor Latham explained to Mr. Craig that the Freeholders had contracted with the Standard Oil Company to oil that road, and the work would be done just as soon as a new car of oil arrives, which is expected any day. Chairman Ryan of the committee on laws and ordinances, stated that the borough was minus a number of dogs and that within a short time several more canines would be disposed of in a humane manner.

J. H. MC CORMACK ELECTED.

The New Jersey Branch, National Association of Letter Carriers, met in annual session at Elizabeth, Saturday. Several resolutions were passed, and addreses were made by prominent men, among whom was Congressman William Tuttle, of Westfield. J. H. McCormack, who is connected with the local postoffice, was elected to the executive committee.

HOME FROM EUROPE.

Mrs. J. P. Truitt, of Greenbrook road, and her nephew, J. Alexander Wilson, of Grove street, returned home Sunday after a ten weeks' trip to Europe. They visited the British Isles, France, Germany, Italy, Bulgaria and other places. Both enjoyed excellent health during their trip. The return voyage was made on the Cunard liner "Carmania," the same boat on which they sailed from New York.

—Souvenir day at Cramer's restaurant, North avenue, Wednesday and Thursday.—Adv. 6 2 2***

—Neuman Brothers will have the first Jersey strawberries of the season for tomorrow's trade at their Watchung avenue market.—Adv. ***

TRAIN TELESCOPES BUT CREW ESCAPES

Fast Freight Wrecked By Broken Flange Near Bound Brook Last Night.

Twelve New Jersey Central freight cars telescoped east of the Bound Brook railroad station at 7:55 last night, when a flange on one of the forward cars snapped off causing the car to jump the tracks. The cars were reduced to a tangled heap of splinters and scrap iron and the wreckage was strewn over the westbound tracks, tying up all traffic for three hours. Although driving his train at a speed estimated at forty miles an hour, the engineer escaped injury as did also the remainder of the crew. Those nearest the derailed portion of the train were severely shaken up, but none required medical attention.

The freight was traveling on track No. 4 and when the flange broke the central part of the train smashed together with a terrific impact, sending out a report that could be heard for a considerable distance. Rumors of a catastrophe soon spread around Bound Brook and hundreds of spectators flocked to the railroad. At first it was thought that members of the train crew were caught under the pile of debris, but those fears were soon allayed.

The wrecked cars were mostly of the box type and contained little freight. During the tie-up westbound trains were sent through Bound Brook on the Lehigh Valley tracks.

MRS. CLARENCE E. S. BELLOWS PASSES AWAY

Succumbs to Complications at Her Home on Woodland Avenue Today.

Mrs. Jane Grey Bellows, wife of Clarence E. S. Bellows, died early this morning at her home, 516 Woodland avenue, from a complication of asthma and heart trouble with which she had been a sufferer for several years. The news of her death was a severe shock to her many friends, who did not realize the seriousness of her condition.

Mrs. Bellows was born in Brooklyn and lived there until sixteen years ago when she removed to Plainfield. During her residence here she made many warm personal friends and was admired for her strong womanly qualities. She was a member of Grace Episcopal church and interested in the work of the parish guilds. She was devoted to her home and family where there were strong ties. She was the daughter of the late Mr. and Mrs Robert Hazelton, of Brooklyn.

There survives a husband and two sons, Robert H. and C. E. Stanley Bellows; four sisters, Mrs. Francis C. Wernig, of this city; Mrs. Frank Thompson, Mrs. Benjamin Mammel and Miss Florence Webster Hazelton, and a brother, Henry W. Hazelton, all of Brooklyn. The funeral will be held at Grace church tomorrow evening at 7 o'clock. The burial will be in Greenwood cemetery, Thursday and will be private.

JUNIORS GUESTS OF SENIORS AT PICNIC

Graduates of Mt. St. Mary College to Attend Banquet Tonight.

The seniors of Mt. St. Mary College are today giving a picnic to the juniors, as a part of the commencement week exercises, the affair being arranged in an attractive spot near the college. This evening the senior banquet will be held at 7:30 o'clock, at which time there will be several interesting addresses. The Cecelian orchestra will furnish the music.

Informal class day exercises were held last night, but owing to a little disappointment in the arrangements, the class day was postponed until tomorrow. The commencement exercises will be held on Thursday, at which time honors will be conferred, to be followed with able addresses.

COMMISSIONERS TO MEET.

The commissioners in charge of the Madison avenue widening will hold an open meeting in the city council chamber tonight. All persons interested in the project are requested to be in attendance to state their views. This will be the second public hearing relative to the proposed improvement the first being held several weeks ago.

MISS SEILER BRIDE OF J. B. DUMONT, JR.

Former Plainfield Man Married at Sweickley, Pa.

Miss Louisa A. L. Seiler, cousin of Mr. and Mrs. John Ebbert Porter, of Sewickley, Pa., and John B. Dumont, Jr., son of former Councilman John B. Dumont, of this city, but who has been living at Sewickley for some time, were married last evening at the home of the bride's cousins. Only the immediate relatives and a few intimate friends witnessed the ceremony.

Rev. Allyne C. Howell, rector of St. Stephen's Episcopal church, of Sewickley, performed the ceremony. Afterward there was an informal reception. Following a trip the couple will reside at Sewickley. Mr. Dumont is well-known here where he lived for a number of years, but in recent years he has been away from Plainfield. The bride is a member of an old and well-known Pennsylvania family.

WILL MAKE NO CHANGE IN DEPOSITORY

Council Decides to Keep Its Funds in City National Bank.

The Common Council at its June meeting, last night, decided not to change its depositories for city moneys as requested by the First National Bank and State Trust Company, which institutions previously requested a reasonable proportion of the funds on deposit. Councilman Leighton Calkins referred to the letters received from the two above-named institutions, and then explained that after careful consideration the finance committee had decided not to make any change. Mr. Calkins said that the average city balance amounted to $10,000 and nothing would be gained by dividing this amount among three institutions, and beside the Plainfield Trust Company could reasonably expect a share, although it had not made a request up to the present time.

He went on to explain that by such a division as proposed it would mean a considerable amount of bookkeeping and would only place extra work on the city treasurer, who has a right to be considered in the matter. Mr. Calkins said that the finance committee had held a conference with the representatives of the First National Bank and State Trust Company, at which time the whole matter was explained to them. Consequently there will be no change for the present.

FREE LIGHTING CASE TO BE ARGUED SOON

Corporation Counsel Charles A. Reed at last night's meeting of the Common Council, informed the members that the case on appeal of the Public Service Corporation against the City of Plainfield, in the matter of free lighting would be argued at the present term of court beginning today. He said that he felt sure that the higher court would sustain the decision of the Public Utilities Commission, but in case it did not, he advised that the matter be taken to another court.

A copy of the report of the National Board of Fire Underwriters, a digest of which was published in The Daily Press of yesterday, was presented to the Council and filed. The sum of $3,000 was transferred from the general to the fire fund in accordance with a resolution of Councilman Calkins.

JEFFERSON DEMOCRATIC CLUB TO HOLD CLAMBAKE

At a largely attended meeting of the Jefferson Democratic Club, last night, the members voted to hold an outing in the form of a clambake on July 4. The affair will take place at Sebring's Mills and the following were appointed to complete the arrangements: David L. Coleman, chairman; Caesar Grobe, Michael Griffen, Frank McElhone, Benjamin Greenburg and Robert Scott. The club also voted to accept an invitation from Patrick Culliney, of Manson place, to attend a reception in a body at his home tonight. The affair is to be a farewell to Mrs. Culliney, who sails for Ireland tomorrow.

The club has been rapidly gaining in membership and influence, and it was decided last night to have the organization incorporated. Attorney V. W. Nash, Jr., has been delegated to prepare the necessary papers and will proceed at once.

WOULD DEFINE AUTO BUS ROUTES

Through An Ordinance Mayor Would Designate Streets to Be Used for Service.

MEASURE IS OPPOSED

Business Men's Association and Board of Trade Object to Any Restriction or Discrimination—Ordinance to be Acted Upon Later.

Believeing that the Common Council planned to take some action regarding the operation of automobile buses in Plainfield, the Business Men's Association and the Board of Trade petitioned that body, last night at its June meeting, urging that nothing be done to interrupt this service and protesting against efforts on the part of certain people to prohibit the operation of these vehicles or curtail their usefulness in bringing people into the city.

Later in the evening, Councilman Juan A. Babcock, acting for the committee on public affairs, presented an ordinance, which was read once for information, which allows the Mayor to grant or refuse licenses, restrict and designate the streets through which the auto buses and vehicles of a similar character shall be operated. It provides for a license fee of $15 for each vehicle and $20 fine for each violation. Copies of the ordinance will be sent to the members for consideration before it comes up for further action.

As was to be expected the introduction of the ordinance aroused considerable comment and not a little discussion following the meeting. There was pronounced opposition to the ordinance on the part of some of the members of the Council and there is no doubt but that when the ordinance comes up for a final vote there will be difficulty experienced in putting it through in its present form.

Mayor Percy H. Stewart in commenting on the ordinance after the meeting, said that he did not want anyone to understand that he was opposed to the auto bus service in any sense, but he believed that it should be under proper regulation and subject to the orders of the Mayor. He said that he had held several conferences with the representatives of the auto bus companies and the latter felt disposed to enter into an amicable arrangement, and he had expressed his willingness to meet the representatives half way.

However, the Mayor thought that as the buses are assuming such size that it was time that steps be taken to properly regulate their operation. He had no doubt but that a satisfactory arrangement could be made that would not interfere with the service.

Only recently, A. H. Atterbury, of West Seventh street, protested to the Common Council against the buses running through that street. It is no doubt due to this fact that some people have the idea that there is opposition to the bus service. In the opinion of many one street is no better than another for such a service and no discrimination should be made.

MAYOR STEWART NAMES THREE NEW PATROLMEN

John Fritts, Joseph H. Hayles and J. J. Neylon were named by Mayor Percy H. Stewart, at the June meeting of the Common Council, last night, as patrolmen on the local force to serve from June 15 next to January 1, 1915. They were confined through a resolution offered by Councilman Juan A. Babcock, chairman of the police committee.

The new men will be expected to serve a probationary period before being made regulars, in accordance with the rules of the department.

COUNCIL DECIDES TO PURCHASE ANOTHER ENGINE

Through a resolution offered by Councilman C. C. Graves at the June meeting of the Common Council, last night, advertisement for bids for furnishing the city with a triple combination auto fire engine to be placed in the Netherwood firehouse, was authorized, as foretold in the Daily Press yesterday.

The new apparatus will be a combination auto fire engine, hook and lader and hose cart combined and will be a better one than the Nott engine now located at headquarters. Bids will be received at the meeting of the Council on Wednesday night, June 17.

—A splendid line of fresh fruits and vegetables is to be found at Neuman Brothers' Watchung avenue market.—Adv. ***

Our Big June Sale of Muslin Underwear is Now on

BIGGER AND BETTER THAN EVER—GREAT STOCKS, GREAT VARIETIES, GREAT VALUES WILL BE THE BIG FEATURES OF THIS SALE.

Hundreds of dozens of garments, including many underprice purchases from leading makers who have a reputation for style, quality and workmanship of everything they make. New goods of the most desirable description.

VALUES ARE NOT EXAGGERATED—On the contrary you will find the garments worth more than our conservative valuations would indicate.

MANY CUSTOMERS WAIT FOR THIS SALE. If you have never shared in the **BIG SAVINGS—COME AND BUY NOW!**

SKIRTS 95c.
Value $1.25.
Made of long cloth in the straight line style; ruffles at bottom finished with embroidery.

SKIRTS $2.50.
Value $3.50.
Made of mercerized crepe—(looks like silk) in white and beautiful delicate shades; trimmed with lace and ribbons.
Other splendid Skirt values up to....$4.50 each

COMBINATIONS 75c.
Value $1.
and drawer; cover trimmed with embroidery edge and drawer trimmed to match.

COMBINATIONS 95c.
Value $1.25.
Combination corset cover and drawer; cover with yoke of lace and drawer finished with lace to match.

COMBINATIONS $1.25.
Value $2.00.
Combination corset cover and drawer; handsomely trimmed with lace, drawer has set in lace medallions and ribbon bows.

COMBINATIONS $1.95.
Value $3.00.
Made of fine quality nainsook; deep yoke of lace insertion; drawers trimmed to matched.

SKIRTS $1.25.
Value $1.75.
Made of long cloth, narrow width; ruffle of lace insertion and ribbon banding.

NIGHT GOWNS 49c.
Value 69c.
Made of long cloth or crepe, low neck and short sleeves; lace and embroidery trimmings.

NIGHT GOWNS 75c.
Value $1.
Made of long cloth with fancy front of lace and inserting; low neck and short sleeves; also fancy crepes at this price.

NIGHT GOWNS 95c.
Value $1.50.
Made of nainsook with low neck and short sleeves. Sleeves of rows of lace insertion. Front of gown handsomely trimmed with lace and embroidery.

NIGHT GOWNS $1.25.
Value $1.75.
Made of fine nainsook, yoke of fine net and lace—sleeves of net, etc., at only, each $1.25

DRAWERS 75c.
Value $1.
Made of fine crepe, knickerbocker style in white and pink; finished with embroidered scallops.

SKIRTS $1.95.
Value $2.50.
Made of fine long cloth, with ruffles of lace insertion and ribbon.

NIGHT GOWNS $1.95.
Value $2.50.
Made of very fine nainsook with deep yoke in front of fine lace and wide ribbon trimming. Fancy short sleeves, etc.
Other splendid value in Night Gowns up to..$3.00

CORSET COVERS 25c.
Value 35c.
Made of long cloth, trimmed front and back with lace or embroidery.

CORSET COVERS 49c.
Value 69c.
Made of fine long cloth, deep yoke of lace insertion and ribbon; also embroidery trimmings.

CORSET COVERS 75c.
Value $1.
Made of fine mercerized crepe with wide lace trimmings; ribbon bands over the shoulder, etc.

CORSET COVERS $1.
Value $1.50.
Made of fine crepe de chine in dainty shades, lace trimmings; very desirable for wear under lace waists.

A. E. FORCE & CO.

"THE WHITE STORE"

We Give the Famous S. & H. Green Trading Stamps.

STYLISH RELIABLE

Why We Want You to Visit Rothberg's

We could use lots of space in this newspaper and tell you about our great values.

We can announce in glaring headlines that our suits are hand tailored, all wool clothes and only cost you $10, $12, $15, $18, $20 to $30.

We can tell you that you can get a perfect fit in any style or color.

But what effect will it have upon you? Assertions in bold type won't convince you.

That's why we want you to visit Rothberg's—You can feel the cloth, try on our suits and notice the perfect fit. Then judge for yourself if we are telling the truth.

Rothberg's is known as "The Store of Values."

ROTHBERG'S

Stein-Bloch Smart Clothes

"Most Things Men Wear."

214 W. FRONT ST.

Right Next to Proctor's

Dunellen & Vicinity

Mr. and Mrs. William Clark and child, of Plainfield, passed Sunday with Mr. Clark's father, Charles Clark, of Center street.

Mr. and Mrs. John Tinsman, of Front street, entertained Mr. and Mrs. Lester Todd, of Trenton, on Sunday afternoon.

Contractor Lester Nelson is repainting the realtered Bush place the other side of the Peter Osmun farm.

William W. Giddes, son of Mr. and Mrs. Joel C. Giddes, of Lincoln avenue, opened his law office in the First National Bank building, last evening. Mr. Giddes' office will be opened on Saturday afternoons and evenings.

Mrs. William T. Piddington, Jr., is spending the week with her brother, Lester Cum, of Jersey City.

The Ladies' Aid Society of the Methodist Episcopal church will give a strawberry and ice cream festival in the chapel of the church on Thursday evening.

Now that the houses about town are practically all numbered a good many boroughites are wondering how long it will be before there will be free deliveries of mail. When interviewed in this connection Postmaster H. S. Garretson said, "Before this borough can have free deliveries it must have a population of ten thousand or yearly receipts aggregating $10,000. At the close of the last fiscal year the receipts of this place were found to be in the neighborhood of $7,000."

A class of thirty-five children will take the first communion in the St. John's Roman Catholic church at the 8 o'clock mass on Sunday morning.

The case of Dr. H. B. Arnold vs. Walter Vliet will be tried before Judge Rene P. F. von Minden in the borough hall, at nine o'clock tomorrow morning.

The monthly meeting of the Board of Education will be held in the Whittier School this evening.

Mortimer Alethoen, son of Mr. and Mrs. C. G. Alethoen, of Mountainview terrace, is passing a month with his grandmother at Germantown, Pa.

The condition of Miss Nellie Vail, of Dunellen avenue, has improved to such an extent as to enable her to attend the morning service in the Presbyterian church on Sunday.

Frank Coddington and Miss Agnes Green, both of Plainfield, were married by Rev. E. R. Brown, pastor of the Presbyterian church, in the manse on Saturday evening.

The landlord and tenant case of Elizabeth M. Merschrod vs. Herman F. Miller, was tried by Judge Rene P. F. von Minden in the borough hall yesterday. Miller owed Mrs. Merschrod a month's rent and a judgement for possession was issued by the court.

The local representative baseball team will play its initial game on its home grounds, Mauer Oval, Washington avenue and Third street, this Saturday afternoon when it crosses bats with the strong Somerville team.

Miss Mayon Smalley is now able to be out of doors.

The finance committee of the Board of Trade Fourth of July Celebration met in the borough hall, last evening, and made arrangements for the raising of the necessary funds for the event. The personnel of this committee is as follows: J. N. Apgar, chairman; Paul Carpenter, Owen Mohan, T. F. Voorhees, Leslie Latham, A. N. Randolph, E. J. Dusel, R. J. Ryan, Ernest Fields, Steven Dimik, Melvin Fritts, J. F. Kinney, E. B. Latham, E. H. Dean, Harry Swackhamer, John Fenner, J. G. Walton, Lewis Schneider, H. S. Garretson, Robert Craig, C. E. Johnson and J. J. Boland.

The many friends of John Dutcher, a former resident of this place, will be pleased to know that he has been since the opening of the school year the principal of the high school at Colonia. Mr. Dutcher was an instructor last year in the DeWitt Clinton High School, New York. He graduated from New York University in 1911 and received his M. A. last year. Mr. Dutcher's brother, Raymond, will be graduated from New York University this evening. He has been a member of the New York University Gymnasium team for three years.

Borough Engineer Churchill and force are still busily engaged in giving sidewalk line and grade for the Borough of Garwood.

There will be a manual training exhibit in the Whittier School on Thursday evening of this week. The hours will be from 4 o'clock in the afternoon until 5:30 o'clock and during the evening from 7:30 until 10 o'clock. Work from all grades will be exhibited.

State examination of 8th grade pupils are being held this week from June 1st to June 5th. Next week from June 8th to 12th examinations will be held in all other grades. During the last week of school there will be the following events: Monday, June 15th, 10:45 a. m., Whittier School, closing exercises; Monday, 8 p. m., 8th grade class plays, "Friday Afternoon at Village School" and "Teeth of the Gift Horse," to be given in the Whittier School. Tuesday June 16th, 10:45 a. m., Lincoln School pupils; closing exercises at Whittier School. 8 p. m., 8th grade graduation exercises, Dr. J. A. Ingbram, pastor of one of the large New Brunswick churches, will deliver the address at these exercises. Wednesday, June 17th 8 p. m., reception to 8th grade graduates. School closes on June 17th.

David C. Ward has accepted a position with the Tidewater Oil Company.

Joseph Morgan has purchased an Indian motorcycle. The machine which is of the latest model is a beaut.

Marshal W. L. McCaulery is congratulating himself upon the narrow escape that he and his wife had when the rig that were in, on their way to Chimney Rock on Decoration Day afternoon was sideswiped by a motorcycle. Mr. McCauley hired the rig from Isaac Kuppenberg, the North avenue baker, and was identically the same one in which Mrs. Kuppenberg met her death recently. The marshal said that when the motorcycle hit the rig the scene of the recent fatality flashed vividly before him and he thought it was all over.

The services preparatory to communion this Lord's Day, in the Presbyterian church, will be held in the chapel of the church tomorrow evening.

German Valley. and Chester

Miss Emma Nunn, of German Valley, is visiting Mr. and Mrs. Lyman K. Nunn, of Phillipsburg.

Mrs. Emma Breeze and children, of Newark, are with Mr. and Mrs. George W. Howell, of Chester.

Miss Edna Keller, of Parsippany, and Miss Elizabeth Keller, of Whippany, were guests Sunday of their parents, Mr. and Mrs. William Keller, of Chester.

Mr. and Mrs. Cyrus Conover, of Lebanon, were week-end guests of Mrs. and Mrs. George E. Conover, of Chester.

Miss Elsie Witherage, of Newark, is visiting Miss Lida K. Parks, of Chester.

Frank Bird, of Paterson, is a guest of J. Augustus Drake, of Chester.

'Plains & Fanwood.

Although a meeting of the borough Board of Health was scheduled for last evening, in the Fanwood Firehouse, there was not a quorum present and so Dr. F. W. Wescott, president of the board, postponed it until next Monday evening. Since the resignation of S. W. McAneny there has been no secretary to send out notices of the meetings, and as there has not been a meeting since March there is considerable business to transact.

Miss Marion Todd, a former resilent of this place, but now of Belleville, N. Y., is visiting friends in town.

The Rev. J. Madison Hare, formerly pastor of the Parmley Memorial church at Jersey City, the new pastor of the Baptist church, will occupy the pulpit for the first time on the coming Sunday. As soon as the repairs on the parsonage are finished he will move there.

The weekly prayer meeting will be held in the Baptist church tomorrow evening and it is probable that the new pastor will be in charge.

A meeting of the Lincoln Social Club will be called sometime next week.

Final examinations will begin in the local schools one week from tomorrow, June 10 and will last one week.

Mrs. Albert Ribblet, Sr., will entertain the members of the Ladies' Aid Society of the All Saints' Episcopal church, at her home on Russell road, tomorrow afternoon.

Frank A. Dunham, of Plainfield, who is making the new tax maps for the borough, will be present at the Council meeting tomorrow evening, and make a report on the same.

Plans are underway for the big excursion to Asbury Park either the last of this month or the first of July. It has been an annual affair for the past thirty-two years and comprises all of the local Sunday schools and several from Westfield.

Watchung.

The committee on grounds for the Indian Legend to be portrayed Friday and Saturday evenings under the supervision of Melvin H. Cleaves and William H. Titus, are busy preparing for the play. Boxes are being arranged for the Governor of the State, James F. Fielder, and his staff; a number of Senators, Congressmen and Assemblymen, also for the patronesses among which are prominent ladies from Plainfield, Bound Brook and other nearby towns.

The Board of Education at its monthly meeting received bids for the wiring for electric lights in the Watchung School. The contract was awarded to Charles Miles. The excellent staff of teachers were re-engaged, Principal William C. McClelland, Clara I. Harris and A. Mabel Stevens, of the Watchung School, and Laura M. Stover, of the Greenbrook School.

Gerald H. Underhill has returned to his home after an extensive business trip through the Middle West.

The Ladies' Aid are holding a "Sewing Afternoon" today from 2 to 4 o'clock in the chapel.

Miss Emily Esler, of Bayonne, spent the week-end at "Brookside Villa" as the guest of the Misses Koch.

Over seventy guests were entertained at Rose Hill Farms over the week-end. Rose Hill Farms is a select boarding house owned by Joseph Poggio.

The Messrs. Guy and Robert Rendall spent the week-end at their bungalow near Burnshead lake.

Miss Emma Martinz, who has been the guest of her parents, has returned to Far Hills.

Mrs. Barbara McKenzie and family, of New York city, have opened their cottage on Sterling Boulevard for the summer.

Arthur Nugent, of Brooklyn, has been visiting Mr. and Mrs. Richard J. Fell, at Fountain Green.

Following numerous complaints about the poison ivy along Watchung way the Township Committee, after many heart-breaking attempts to eradicate the pest, has determined to graft crimson ramblers to the existing roots, hoping thereby to reduce the mortality and at the same time beautify the entrance to the Valley.

One of the best entertainments given by the younger set was the Watchung Athletic Association's reception and dance in Improvement Society Hall, Saturday evening. The "Mill" was artistically decorated with great boughs of green mingled with iris and dogwood. The committee in charge were LeRoy Hermann, chairman; Richard D. Underhill, Hippolyte Texier, Benjamin Armstrong and Frank R. Featherstone. The following women assisted: Mrs. M. Griffiths, Mrs. William Patte, Mrs. George Mobus, Mrs. L. H. Snoden and the Misses Agnes Davis and Theresa Schmidt.

The funeral of Joseph Allen, the young son of Mr. and Mrs. Henry Allen, of Mountain Boulevard, was held at his late home yesterday afternoon. Rev. George Bowers, of Warrenville, officiated. The pall bearers were the Masters Elston Wakefield, Maxwell Underhill, Richard Schmidt and George Fish.

Miss Aubrey Eaton has returned to her home after attending the Yale celebration in New Haven on Saturday.

Mr. and Mrs. William Campbell, of Hillcrest road, have been entertaining their daughter, Mrs. Edwin Davies and family, of Bayonne.

Bound Brook.

The regular meeting of the Young Men's Association of the Reformed church will be held in the chapel this evening.

George Spach, of Brooklyn, was a week-end guest of Mr. and Mrs. Henry J. Desterling, at Beechwood Heights.

Mr. and Mrs. Runyon Field, Mr. and Mrs. Howard L. Moore and son, Lewis, took an auto trip to Newburgh, N. Y., on Saturday and Sunday.

Miss Ida Gibb, of Brooklyn, was a week-end guest of Miss Hazel Cregar.

The regular meeting of Lewis Parker Lodge, No. 276, I. O. O. F., will be held in the Voorhees building this evening.

Mrs. S. Sellers returned to her home in Brooklyn, yesterday, after spending a few days with Mr. and Mrs. Charles V. Hoffman, at Washington Heights.

The June meeting of the Ladies' Aid Society of the Reformed church will be held at the home of Mrs. S. S. Strickland this afternoon at 3 o'clock. The June committee is Mrs. Strickland, Mrs. Clarence Zimmerman and Miss Jeanette Martin.

Mr. and Mrs. James V. N. Pelhemus and daughters, of Lincoln, were week-end visitors with relatives at Monmouth Junction.

The June meeting of the Mayor and Council will be held in America Hall this evening.

John Maxwell, of Providence, R. I., was a week-end visitor with Mrs. M. Woodard, near Chimney Rock.

Mrs. Zohner, of Adams, Mass., is visiting her daughter, Miss Betty Johnson, one of the school teachers at this place.

Miss Dorothy Folger, of Brooklyn, is visiting Miss Mary Thomae for a few days.

High Bridge-Califon.

Mrs. Marion T. Conklin and daughter, Miss Helen Conklin, of High Bridge, are at Asbury Park.

Miss Anna Dailey returned to High Bridge Friday after undergoing an operation in a Philadelphia hospital.

Mrs. John Potts, of High Bridge, is recovering from an illness.

Mrs. Mary Ann Fowler, an aged woman, is ill at her home in North Mill street, High Bridge.

Mr. and Mrs. Edgar Lance, of High Bridge, spent the week-end with Mrs. Lydia Slater, at Allamuchy.

Miss Mamie Allen, of Paterson, and Miss Dawn Freeman, of Newark, were guests yesterday of Mrs. Anna Haggerty, at Califon.

Frederick Lindabury, of High Bridge, is recovering from an illness.

Miss Pearl Sutton, of Califon, was a week-end visitor at Trenton.

John O'Rourke, of High Bridge, is visiting his sister, Mrs. Michael Devlin, of New Castle, Del.

Miss Emma Neighbour and Miss Jennie Alpaugh, of High Bridge, are in Philadelphia.

Mrs. Samuel James is spending the week at High Bridge.

The road between Califon and High Bridge is being repaired by Supervisor Taylor Flomerfelt.

Warrenville.

Sidney C. Wood, who has been constable for the past four years, resigned yesterday and the committee appointed Harvey C. Blazier, of Mt. Horeb, to fill the vacancy. Mr. Wood is about to remove to Newark, where he will engage in the real estate business.

Warren township is voting today for or against electric lights for the township. In the first district Edward E. Cooper, A. E. Binz and Arthur Hofheimer are the candidates for light commissioners.

At the meeting of the Warren Township Committee held yesterday at Mt. Bethel John C. Cooper was appointed recorder for the balance of the year, under the new law of last winter.

The new roller which was purchased from George Bell, of Somerville, by the township was shipped two weeks ago, but has not yet arrived and the people are getting anxious.

George Fluchman and Augustus Kirch have formed a partnership and will start a general real estate and insurance business.

Mrs. August Hahr, Miss Maude Hahr, of Summit, Mrs. A. Corey, of Plainfield, and Mrs. T. McGee, of Plainfield, visited friends at Hill Top Farm yesterday.

Mrs. John Mundy, of Bound Brook, is visiting Mrs. Fred Dealaman, of Springdale.

Mrs. Garet Garrett is entertaining Miss C. Darnell, of New York city.

Arthur Cordis has returned to his home in Mt. Vernon after spending a few days with friends in Mt. Horeb.

Miss Martha Betzold, of Somerville, is visiting her parents, Mr. and Mrs. Adam Betzold, of Dead River.

Mr. and Mrs. Robert Angsten, of South Stirling, are entertaining friends from New York.

The Grandview Council, No. 55, Daughters of America, will meet tonight in the Fairview Hall at Mt. Bethel.

Mr. and Mrs. Dunagon, formerly of Mt. Bethel, but now residing in Stony Hill, visited friends here yesterday.

Miss Myrtle Williams, of Mountain boulevard, visited Miss Jessie Cooper yesterday.

Dr. Daniel Gregory, who has been confined at his daughter's home in East Orange, returned to his home in Coontown Sunday.

Whitehouse.

Flower Mission Day will be observed by the W. C. T. U., at Peapack, June 12.

Mrs. Arthur S. Mosher, of Plainfield, is visiting her mother, Mrs. Aretta Huff, of Centreville.

Mrs. V. O. Ackerman of Montgomery is spending a week with Mrs. Frank Bohr, of Centerville.

There was a large gathering in the Methodist church of East Whitehouse Sunday night to attend the Memorial Day services. Rev. William M. Trumbower, the pastor, preached a special sermon to the members of Washington Camp No. 166, P. O. S. of A., who attended in a body. The choir sang patriotic songs.

The children's choir of the Reformed church, of Whitehouse Station, Sunday morning will sing for the last time this season. The Sunday-school will observe Children's Day.

Mrs. Daniel Coughlin, of New Germantown, is in Somerville.

Mrs. Gilbert C. Melick, of Newark, and Albert Fleming, of New York, were the guests yesterday of their parents, Mr. and Mrs. William Fleming, of East Whitehouse.

The Hunterdon County Board, of Taxation will meet at the Union Hotel at Whitehouse Station, June 10, to hear appeals from assessment by the residents of Readington township.

Miss Alice Glover returned to Newark yesterday, after a visit of a week to Miss Maud Cairns, near Pleasant Run.

Mr. and Mrs. O. M. Kagan returned to Jersey City today after a visit to their former home at Peapack.

Mrs. Herman Gutteber, of Liberty Corner, is visiting her sister, Mrs. Edward Sutphen, near Gladstone.

W. W. Sutton, of New Germantown, who has been suffering from a stroke of paralysis, is better.

The congregation of the Lutheran church, of New Germantown, has decided to make repairs to the church. Work will be started soon.

William Neary and family, of Newark, are guests of Mr. and Mrs. T. A. Stryker, of Readington.

Mrs. Clara Trumbore, of New Market, is spending a few days with her cousin, Mrs. Joseph Taylor, near Centreville.

Harry Hoff, principal of the public schools, at Whitehouse Station, is improving from a severe attack of pleurisy.

Miss Harriet French, of Brooklyn, is at her summer home near Gladstone for the season.

The Ladies' Home Circle, of the Reformed church, of Lebanon, have chosen July 7, for the annual harvest home.

Donald Trumbower, of East Whitehouse, was the guest yesterday of relatives in Bloomsbury.

Somerville

Kenneth Bauer, the eldest son of Mr. and Mrs. William D. Bauer, of West Cliff street, had his left wrist accidentally broken one day last week while at school. The injured member was promptly set and the young lad is now doing nicely.

The following children attended the West High street kindergarten every school day during May: Robert Bullard, James Carroll, Francis Morganroth, William Sixt, William R. Sutphen, Jr., Haviland Sutphen, Stewart Kenney, Jr., William F. Wassel, Fenri Det Feranda, Marian Hockenbury, Josephine Levitsky, Sylvia Cohen, Lillian Rudderman, Mabel E. Beekman, Theresa Hoch, Louise C. Neumann, Claire O'Donnell, Shirley Vander Veer, Elizabeth L. Thomsen, Lena Mauro, Marian L. Kugler and Nanda Cadula.

On Saturday evening the Rural Mail Carriers' Association of Somerset county will hold their annual meeting in Foresters' Hall. At the conclusion of the meeting, a luncheon will be served at Meich's restaurant, on Division street, at which time Assistant Postmaster A. A. Reger will deliver an address to the carriers on the parcel post system.

Mrs. Stewart A. Kenney has been visiting her mother, Mrs. Mary A. Davis, at Whitehouse Station.

John E. Hoagland has returned from a visit with friends at Flemington.

John Allen spent Sunday at Asbury Park.

Mrs. Charles H. Bodell is expected to return back from England within a few weeks.

Among those from this place at Lake Hopatcong over the holiday were Mr. and Mrs. John N. Davis and daughter; Mr. and Mrs. Peter L. Drake, Mrs. T. I. Stryker and Miss Clara Stryker and Mrs. Ella Stryker.

Raritan

Mr. and Mrs. Edward S. Tillman spent the week-end and holiday with Mr. and Mrs. E. C. Henderson, at Glen Gardner.

The Epworth League of the Methodist church has elected the following officers: President, Miss May L. Ehni; first vice-president, George E. VanNest; second vice-president, Mrs. Charles Myers; third vice-president, Mrs. Russell Wyckoff; fourth vice-president, Mrs. John L. Mehlenbeck; secretary, Miss Amy Meyers; treasurer, John L. Mehlenbeck.

The congregation of the Methodist

Rubber Sole Oxfords

THE IDEAL RECREATION SHOE

To properly enjoy the outdoor life of "The Good Old Summer Time" you need a pair of our Rubber Sole Oxfords. They are so easy and flexible that they offer absolute comfort to tender feet as you walk, ride, boat or engage in the season's strenuous stunts. We know you'll like them.

Don't overlook the many other styles which we have and will be very glad to show you.

Closed Decoration Day—Open Friday Night

Stuart's Shoe Shop

Classy Shoes at Popular Prices

215 W. Front St., Plainfield, N. J.

We have decided to close out our stock of

Electric Fans

For the office and residence, and are selling what we have at cost. We have the Westinghouse Fans, the best mechanically and electrically.

8-inch Fan, regular, with cord and plug.....$7.25
12inch Fan, regular, with cord and plug.....$11.00
12-inch Fan, oscillating, with cord and plug.....$14.00
16-inch Fan, oscillating, with cord and plug.....$16.50

The cost to operate a twelve inch fan is one-half a cent an hour. Four Cents will pay the cost to operate such a fan eight hours a day. Why put aside comfort when it can be had for so small a sum?

Have you tried the "Triangle Zektrick Iron"? The best electric iron for the least money.

Gayle Hardware Co.

'Phone 398 Front Street and Park Avenue

GENERAL HARDWARE AND HOUSEFURNISHINGS

ON BAKE DAY

The housewife appreciates having the proper utensils. We have everything that is needed and the newest improved kitchen utensils.

FIRELESS COOK STOVES—Saves 50 per cent. of fuel and reduces the work and worry to a minimum.

THE CALORIC FIRELESS—We recommend.

WHITE MT. & ALASKA FREEZERS; THE NORTH POLE—Galvanized tub freezers, makes ice cream in three minutes. Requires less labor, uses less ice and salt than any other made.

First Size $1.25
Second Size $1.50

A. M. GRIFFEN CO.

119-121-123 E. Front St., Plainfield N. J.

Two 'Phones 6—214

church has elected the following trustees: George W. Hope, John Applegate and William VanNest, for two years; William Mannon and John L. Mehlenbeck, for three years.

Mr. and Mrs. Peter G. Myers, of New York city, have been spending a few days with the former's parents, Mr. and Mrs. Edward A. Myers.

Mr. and Mrs. John Moriarity, of Elmhurst, L. I., have been spending a few days in town with relatives.

Miss Gertrude Smith, of Bayonne, visited friends in this place on Sunday.

The members of the Epworth League will hold a strawberry and ice cream social in the chapel on Thursday evening.

Westfield.

The fair at the Children's Country Home, Mountainside, Saturday, was one of the largest in the history of the home. Nearly 1,000 persons from Westfield attended.

Mrs. Charles Baechtold, of Mountainside, has been taken to a private sanitarium in New York, to be treated for stomach trouble.

The exercises at Fairview cemetery Saturday were under the auspices of Winfield Scott Post, of Plainfield. The local Boys Brigade and a number of the school children marched to the cemetery and assisted in decorating the graves.

BUSINESS MEN'S ASS'N DISCUSS TAX QUESTION

The Business Men's Association met last evening at the Frost building, and acted upon the new constitution and bylaws which had been recently drawn up by a special committee. After a lengthy discussion, the forms were adopted.

Charles P. Sebring, sheriff of Somerset county, was present and talked in an informal way on the local tax question, and the great need of the equalization of the assessments. Mr. Sebring stated he was arranging a meeting of property owners and business men for next Monday evening at his hall, when the various points of the tax question will be discussed.

"MISCELLANEOUS SHOWER."

A miscellaneous shower was given to Miss Lillian McIntoney, of Scotch Plains, last evening, by Miss Sadie Lee. The home was prettily decorated for the occasion. The evening was spent in singing and playing games. Among those present were Miss Isabelle MacNickle, of Long Island, N. Y.; Miss Grace Vlaine, of New York; James DeLaney, of New Brunswick, and the Misses May Birmingham, Grace Harding, Annabelle McAffee, Jessie Kriederling, Mrs. Doeringer, Mrs. A. G. Meyer and Vail Hoeascer.

CONCERT POSTPONED.

The ensemble concert under the direction of Miss May V. Whitney, pianiste, and Herbert J. Harold, organist, which was announced for this evening at the First Presbyterian church, has been postponed until Friday evening, June 5.

AMENDMENT REJECTED BY LEAGUE MANAGERS

Sunday School Moguls Vote Down Proposition to Eliminate Rule.

Members of the governing board of the Sunday-School Baseball League met in the office of J. Henry Crane on Park avenue, last night, to consider an amendment that has recently been agitated by several of the officials of the organization.

The proposed amendment to the constitution provided for the making of certain players eligible to perform in the league without establishing attendance records at the particular school for which they intended to play.

Much discussion was awakened over the proposition and it was finally rejected as being unsuited to the organization.

NEW BY-LAWS FOR NORTH PLAINFIELD SCHOOL BOARD

An adjourned meeting of the North Plainfield Board of Education was held in the Somerset School, last night, to discuss the plans for purchasing additional ground for the erection of a new school in the borough, but this matter was laid over until Wednesday night, when further data will be presented by the committee in charge.

A committee composed of Messrs. Stewart, Campbell and Sill was appointed to meet and make certain changes in the by-laws of the Board which will be presented at a future meeting.

PETITIONS FOR DIVORCE.

Petitions have been filed in the Court of Chancery, at Trenton, by Mrs. Fanny Burridge Hooley, of the borough, for a divorce from her husband, A. G. Hooley. The couple were married February 6, 1902. Mrs. Hooley, in her petition, alleges that her husband had improper relations with Jessica Wilson Holten, at Catasaqua, Pa., and at the Hotel Gotham, New York, on various occasions.

OFF FOR EUROPE.

Among those sailing Thursday on the S. S. Baltic will be Mrs E. E. Strapp and children, of this city, and Mrs. Strapp's niece, Miss Winifred Nee, who are to spend the summer in Europe visiting relatives and friends. Passage was engaged through Estil's agency.

COMMITTEE MEETING.

The Public Recreation Committee will hold its regular business session this evening, meeting at Washington School instead of the Public Library, as is the custom.

STEAMER ARRIVES.

The S. S. Frederick VIII. on which a number of Plainfielders sailed for home, arrived at Christiansand, Norway, Sunday night at midnight, and proceeded for Copenhagen.

COULD NOT DELIVER THE WINNING PUNCH

Plainfield High School Nine Lost Hard Game to the Pingry Players.

A poor inning cost Plainfield High School a defeat yesterday afternoon, at the hands of the ball team representing Pingry School, of Elizabeth. The score was 2 to 1. Both teams played a classy game of baseball, Pingry making four misplays and Plainfield one. Brick was in good form for Plainfield, giving but two passes and fanning five men. Only four hits were made off his delivery, while the local lads scored six off Langstaff.

As usual Plainfield had a chance to win out in the ninth, but the necessary punch was lacking and Pingry carried the bacon to Elizabeth.

The score:

PLAINFIELD HIGH SCHOOL.

	R.	H.	P.O.	A.	E.
Dunham, b2	1	0	3	4	0
Hetfield, 3b	0	1	2	3	0
Rosenson, ss	0	0	4	4	1
Butler, cf	0	1	2	0	0
Peacock, rf	0	1	0	0	0
VanDeventer, lf	0	2	0	0	0
Apgar, c	0	0	7	1	0
Victorson, 1b	0	0	9	0	1
Brick, p	0	1	0	0	0
*Sminck	0	0	0	0	0
	1	6	27	12	2

PINGRY SCHOOL.

	R.	H.	P.O.	A.	E.
Denung, rf	1	1	1	0	0
Mildaur, ss	1	1	0	1	0
Harris, lf	0	0	0	0	0
Conover, c	0	1	3	0	0
Stamm, 2b	0	0	3	3	2
Dearborn, 1b	0	0	14	0	2
Clifford, cf	0	1	2	0	0
Seeber, 3b	0	0	4	6	0
Langstaff, p	0	0	0	2	0
	2	4	27	12	4

*Batted for Brick in ninth.

Score by innings:

P. H. S.	0 0 1 0 0 0 0 0 0	—1
Pingry	2 0 0 0 0 0 0 0 0	—2

Summary—Two-base hit, Clifford; stolen bases, Denung, Hetfield; bases on balls, off Brick, 3; off Langstaff, 2; struck out, by Brick, 5; by Langstaff, 2; triple play, Butler to Rosenson to Hetfield; double play, Rosenson to Victorson. Umpire, Dodd; scorer, McNamee.

"RED" GRIMES WILL PLAY WITH PLAINFIELD OUTFIT

Next Sunday afternoon the Plainfield Sunday baseball team will meet Jimmy Montross' fast Dunellen contingent on the South Plainfield diamond. Captain Mullin, of the Plainfield nine, has three new players signed who will take part in their first contest this week.

"Red" Grimes, the star hitter of the Somerville team and one of the best known players in Central New Jersey, will fill an infield berth. A star twirler has also been signed to appear again Dunellen, Sunday.

PLAINFIELD WILL FACE A "S. O" WONDER SATURDAY

Plainfield will have its work cut out Saturday afternoon when Manager Dorflinger takes his Pets to Westfield to lineup against Manager McDonald's aggregation in the first of a series of inter-city ball matches. The Westfield team is considered much stronger this year than it was last, and possesses one of the best hurlers in this vicinity.

In Saturdays game against Garwood, Cowperwaithe allowed but four hits and fanned eighteen batters. Just what the Pets will do against this article of twirling remains to be seen, but Manager Dorflinger intends to take a strong lineup to the place for the game.

COUNTY TITLE GAME HAS BEEN POSTPONED

The second game for the Somerset County baseball championship between the North Plainfield and Somerville High School teams has been indefinitely postponed. In the last game played at Somerville last week one of the home players was hurt and the management does not wish to encounter the boroughites on Hyde Oval without their regular lineup.

Manager Beckman and Captain Smalley, of the N. P. H. S. baseball team, went to Somerville yesterday and tried to arrange a game for this week, but were unable to. Manager VanFleet explained that there was no use in throwing the title away by coming here with a poor team and the local management accepted this as a legitimate excuse. The team will go to Woodbridge tomorrow afternoon by automobile.

FINAL LEAGUE GAME.

Plainfield and North Plainfield High Schools will meet in the final contest of the Interscholastic League race on Hyde Oval next Saturday afternoon.

CALENDAR OF SPORTS

TUESDAY.

Western Canada Circuit race meeting opens at Saskatoon, Sask.

Trial race of the Resolute, Defiance and Vanitie, on Long Island Sound.

Jack Davies vs. George Rodel, 10 rounds, at Montreal.

WEDNESDAY.

Opening of spring meeting of Piping Rock Racing Association, Locust Point, N. Y.

Trial race of Resolute, Defiance and Vanitie, on Long Island Sound.

Jimmy Murphy vs. Mickey Sheridan, 10 rounds, at Jackson, Mich.

THURSDAY.

Trial race of the Resolute, Defiance and Vanitie, on Long Island Sound.

Opening of International Horse Show, in London, England.

New Jersey State championship golf tournament opens at Morris County Golf Club.

Annual bench show of Ladies' Kennel Association of America, at Mineola, L. I.

Meeting of International Amateur Athletic Federation, at Lyons, France.

Jim Flynn vs. Carl Morris, 15 rounds, at Joplin, Mo.

Eddie Campi vs. Battling Reddy, 10 rounds, at New York.

Jack Britton vs. Kid Burns, 10 rounds, at New York.

FRIDY.

Jack Davies vs. Battling Levinsky, 10 rounds, at New York.

STURDAY.

Annual meet of Intercollegiate Conference Athletic Association, at Chicago.

BASEBALL.

Results of Games Played In National, American and Federal Leagues.

NATIONAL LEAGUE.

At Philadelphia: R. H. E.
New York ..0 1 5 1 0 1 0 0 3—11 12 1
Philad'phia 2 1 2 0 0 0 0 0 2— 7 16 3
Batteries—Mathewson, Meyers and McLean; Mayer, Jacobs and Burns. Umpires—Eason and Johnson.

At Brooklyn: R. H. E.
Boston .....2 0 0 0 0 0 0 0 0— 2 7 0
Brooklyn ..0 1 2 2 0 1 0 0 *— 6 16 1
Batteries—Tyler, Crutcher, Whaling and Gowdy; Aitchison and McCarty.

Second game: R. H. E.
Boston .....1 1 0 0 0 0 0 0 0— 2 3 0
Brooklyn ..0 0 1 0 0 3 0 0 *— 4 8 1
Batteries—Hess, Cocheran and Gowdy; Allen and Miller. Umpires—Klem and Hart.

At Chicago: R. H. E.
Pittsburgh 0 0 0 0 0 0 0 0 3— 3 9 3
Chicago ....0 3 0 1 0 0 0 3 *— 7 8 1
Batteries—O'Toole, Kantlehner and Gibson; Cheney and Archer. Umpires—Quigley and Emslie.

At St. Louis: R. H. E.
Cincinnati ..0 4 0 0 2 0 0 0 0— 6 10 2
St. Louis ..0 0 3 0 0 0 0 1 0— 4 12 0
Batteries—Yingling, Douglas, Lear and Clark; Robinson, Briener, Steele and Wingo. Umpires—Orth and Byron.

STANDING OF THE CLUBS.

	W.	L.	P.C		W.	L.	P.C.
New York	22	11	.667	Chicago	19	22	.463
Cincinnati	26	15	.634	St. Louis	19	24	.442
Pittsburg	21	15	.583	Phila'phia	15	19	.441
Brooklyn	16	18	.471	Boston	10	24	.294

AMERICAN LEAGUE.

At Detroit: R. H. E.
Chicago ....0 0 0 0 0 0 0 0 0 1 0 0— 1 10 1
Detroit .....0 0 0 0 0 0 0 0 0 1 0 1— 2 11 1
Batteries—Faber and Schalk; Dauss and Stanage. Umpires—Dineen and Connolly.

At Cleveland: R. H. E.
St. Louis ..1 0 0 3 1 0 0 3 2—10 8 2
Cleveland ..1 2 0 2 0 0 0 0 0— 5 10 5
Batteries—James, Hamilton, Crossin and Agnew; Gregg, James, Hagerman, Mitchell, Carisch and O'Neill. Umpires—Evans and Egan.

At New York: R. H. E.
Philadelphia 2 2 1 1 0 0 0 1 0 0 0 2— 9 13 2
New York ..0 0 0 2 0 3 2 0 0 0 0 1— 8 12 1
Batteries—Bender, Bressler, Plank and Schang; Schultz, Cole, Warhop, Gossett and Rogers.

Second game: R. H. E.
Philad'phia 0 0 0 0 1 0 0 1 0— 2 4 1
New York ..0 0 0 0 0 4 0 0 *— 4 8 3
Batteries — Brown and Lapp; McHale and Nunamaker. Umpires — O'Loughlin and Hildebrand.

At Boston: R. H. E.
Wash'ton ..0 0 0 0 0 0 0 0 0— 0 5 1
Boston .....0 0 0 0 1 0 0 0 *— 1 5 1
Batteries—Johnson and Williams; Johnson and Cady. Umpires—Chill and Sheridan.

STANDING OF THE CLUBS.

	W.	L.	P.C		W.	L.	P.C.
Phila'phia	22	14	.611	Boston	18	19	.486
Wash'ton	23	16	.590	New York	17	20	.459
Detroit	24	17	.585	Chicago	18	23	.439
St. Louis	19	19	.500	Cleveland	13	26	.333

FEDERAL LEAGUE.

At Pittsburgh: R. H. E.
Buffalo ....1 0 0 0 0 0 0 1 0— 2 7 1
Pittsburgh 0 0 0 0 0 1 0 0 0— 1 6 3
Batteries—Ford and Blair; Walker and Berry. Umpires—Brennan and Cusack.

At Brooklyn: R. H. E.
Baltimore ..0 1 0 0 0 0 0 0 0— 1 8 3
Brooklyn ..0 0 3 0 0 0 0 1 *— 4 6 1
Batteries—Conley and Jacklitsch; Seaton and Land. Umpires—Burns and McCormick.

At St. Louis: R. H. E.
Indianapolis 1 0 2 0 1 0 0 1 0— 5 14 4
St. Louis ..0 2 0 0 0 1 0 1 0— 4 12 2
Batteries — Falkenberg and Rariden; Willett, Brown and Simon. Umpires—Cross and Goeckel.

At Kansas City: R. H. E.
Chicago ....1 0 3 0 4 0 1 0 1—10 13 1
Kan. City ..0 0 0 0 0 0 1 1 0— 2 5 3
Batteries—McGuire, Wilson and Block; Harris, Adams and Easterly. Umpires—Anderson and Mannassau.

STANDING OF THE CLUBS.

	W.	L.	P.C		W.	L.	P.C.
Baltimore	22	12	.647	Indian'ls	16	18	.471
Chicago	19	17	.528	St. Louis	18	21	.462
Buffalo	18	16	.500	Kan. City	18	21	.462
Brooklyn	15	16	.484	Pittsb'rgh	16	19	.457

BALL PLAYER HURT.

Oscar Dilts shortstop on the borough baseball team, was hurt while practicing on Hyde Oval, yesterday. A hot ball off Tommy Mullin's bat struck him on the left ankle and lamed him. He will be kept out of the game tomorrow so as to be ready for the game Saturday.

WILL CONSIDER PROTEST.

A meeting of the executive committee of the Elks' Bowling Tournament will be held in the clubhouse this evening at 7:30 o'clock, to take action on the protested game between the Cose and Kiely teams.

ELKS LEAGUE SERIES.

The Laing and Stout teams will meet in the Elks' Bowling Tournament on the club alleys tonight in a scheduled series.

—Advertise in the Daily Press.

RUBBER GAME WON BY VANEMBURGH'S TEAM

Kiely Rolls Consistently But His Team Drops Final Game of Series.

VanEmburgh's team took the first, dropped the second and won the rubber contest in a series with the Kiely outfit on the Elks' Club alleys last night. Captain Kiely's work featured the series, the anchor man on the losing side setting up scores of 205, 153 and 213. He was the only man on either side to pass the double century mark.

The scores:

KIELY No. 6.

Shotwell	125	125	125
Pope	155	155	155
Neal	106	131	132
Nash, Sr.	138	153	135
Kiely	205	153	213
	729	717	760

VAN EMBURGH No. 4.

VanEmburgh	137	164	161
Hill	118	127	169
Crist	158	132	152
Swalm, Wm.	189	139	137
VanBuren	181	113	190
	783	675	809

MISS WILDEY LOST HARD FOUGHT SERIES

Local Woman Player Defeated by Miss Marion Fenno in Championship.

Brilliant play between tennis players from New York, Boston and Philadelphia's leading racquet clubs featured the opening day's program of the annual Women's Pennsylvania Eastern States Championship Tournament yesterday afternoon, on the courts of the Merion Cricket Club, Haverford. One of the best matches of the day was the one between Miss Edna Wildey, of this city, and Miss Marion Fenno, of Boston. Both won from Philadelphia players before they met in the opening round, Miss Wildey defeating Miss Eleanor Hopkins in two sets, and Miss Fenno eliminating Miss E. Dougherty in two sets.

The Plainfield player was defeated by Miss Fenno in an exciting match which attracted an unusual amount of interest from the large gallery present. Miss Wildey made her opponent work hard every minute of the time, losing after a hard struggle in straight sets, 6-3, 6-4.

PLAINFIELD BALL PLAYERS ON THE BIGGER CIRCUITS

Girard, the former High Bridge High School twirler, who starred in games against North Plainfield High School last season, is making an enviable record for himself in a Lafayette College uniform. In Saturday's game against Ursinus he engaged in a pitching duel with Johnson of the rival side. After a teammate had made the first base hit of the game in the tenth inning Girard came across with a single that brought the winning run across the pan, the final score being 2 to 1. Girard twirled against Plainfield in a High Bridge uniform last season in the Central New Jersey League race. He is a freshman in Lafayette.

Jack Martin continues to hold down the difficult corner in the Boston Brave camp. In a double header with Brooklyn yesterday, his team dropped both contests, but he managed to garner one of the few hits made. In the two games he handled five putouts and four assists without an error.

Doc Scanlon, former Central New Jersey twirler and at one time a Brooklyn National Leaguer, pitched in fine form for the Bay Ridge Athletics at Bay Ridge, Saturday, shutting out the New York fire department team 6 to 0. Scanlon allowed only three hits, struck out thirteen men and gave no passes.

One run in the ninth inning won a 6 to 5 verdict for the York team of the Tri-State League over Wilmington yesterday. Lidgate, the Fanwood youth, scored two runs, two hits and accepted five putouts and three assists without an error.

LEALS IN ACTION.

The Carteret Academy team is due to appear on Crescent Oval tomorrow afternoon for a game with the Leal School team, of this city.

AMONG THE MISSING.

A brand new Reading bicycle belonging to William C. Newman, disappeared from in front of Miller's drug store last Friday evening, while Mr. Newman was making a purchase in the store. The theft was reported to the police department.

MONTHLY MEETING.

The monthly meeting of the Women's Guild of the Church of the Heavenly Rest will be held Thursday afternoon.

COURT TO FIX GUILT IN WRECK

Joint Probe by British and Canadian Officials.

CAPTAINS DO NOT AGREE.

Commanders at Odds on Cause of the Collision — Kendall Says Liner Was Stopped—Anderson Says She Was Making Speed.

CAPTAINS' STATEMENTS ON DISASTER DISAGREE.

Captain Kendall and Captain Anderson in their public statements agree that fog signals were exchanged when their vessels were a considerable distance apart, but there are irreconcilable statements as to the speed and as to the Storstad's conduct immediately after the collision.

Extracts from the captains' statements follow:

Captain Kendall—I saw my ship was stopped. I blew two long blasts, meaning, "My ship is stopped and has no way upon her."

Captain Anderson—The Empress was going a good speed ahead. She was going fast. She was making considerable headway.

Captain Kendall—I shouted to the Storstad to keep his ship full speed ahead to fill the hole made. He backed away. The Empress then began to fill and listed over rapidly.

Captain Anderson—The Storstad's engines were ordered ahead for the purpose of holding her bow against the side of the Empress and thus preventing the entrance of water into the vessel. The headway of the Empress swung the Storstad around in such a way as to twist the Storstad out of the hole.

Montreal, June 2.—The placing of the responsibility for the sinking of the Empress of Ireland, in which 960 lives were lost, promises to be one of the greatest fights in the history of admiralty courts.

It is evident from the stand taken by the representatives here of the owners of the Storstad, which rammed the Empress, and also by that taken by the Canadian Pacific officers, that many months will pass before a final decision is reached by the board before which evidence regarding the collision will be heard.

Preliminaries have been begun. Captain George Lindsay, wreck superintendent of Canada, has summoned witnesses who will be heard at the inquiry.

Within a few days legislation will be passed by the Canadian parliament authorizing the appointment of a special commission of three to make the fullest investigation of the accident. The investigation by the commission will be along similar lines to that which Lord Mersey conducted in England at the time of the Titanic disaster.

Members of Commission Chosen.

The Canadian members of this commission will be Sir Adolphe Routhier, chief of the court of admiralty of Quebec, and Ezekiel McLeod, chief justice and judge of the admiralty court of the province of New Brunswick.

The representative of the British government, who will complete the commission, will in all probability be a judge.

G. L. Yaux, a member of the British board of trade, who is on his way here, is a member of the legal staff of the Canadian Pacific. E. L. Newcombe, deputy minister of justice, will probably have charge of the case for the Canadian government.

Both Captains In Montreal.

Captain H. G. Kendall of the Empress and Captain Thomas Anderson of the Storstad are both here. Captain Kendall is still suffering much from his injuries, and he refuses to make any additions to the story he told before the coroner at Rimouski.

When Captain Anderson of the Storstad was shown the official statement issued on his behalf he said it was quite correct and added:

"When Captain Kendall shouted through the megaphone I shouted back, but I did not have a megaphone at hand, so I shouted as loud as I could and our man on the lookout heard me call. And I did go full ahead. I kept my handle on the telegraph to the engine room and the very moment we touched the other ship I rang the engine full speed ahead.

"But the Empress was going a good speed ahead, and it was impossible for me to keep our boat in the hole. She was going fast. She disappeared from this ship and for a long time I kept blowing my whistle, but I heard nothing until the cries."

Weather Forecast.

Fair today; tomorrow fair, warmer; moderate north to east winds.

WEATHER EVERYWHERE.

Observations of the United States weather bureau taken at 8 p. m. yesterday follow:

	Temp.	Weather.
Albany	66	Clear
Atlantic City	70	Cloudy
Boston	66	Clear
Buffalo	62	Cloudy
Chicago	60	Clear
New Orleans	88	Cloudy
New York	70	Cloudy
St. Louis	82	Cloudy
Washington	78	Cloudy

—Try a Press want ad. It will bring results.

—It pays to use the advertising columns of The Press.

Look to Your Feet

The new styles in woman's dress brings especial attention to the feet. A new style skirt, with shabby or out of style shoes, is a serious reflection to the wearer's taste.

No matter how elaborate the dress there is a Queen Quality Shoe to go with it. For street wear, formal occasion, house or outing, there is an appropriate shoe.

$3.50 to $4.25

A. K. Willett

107 Park Ave.

Rotgum

Service Means Perfection in

Cleaning-Dyeing

PRESSING to PLEASE PARTICULAR PEOPLE

432 Watchung Ave. 'Phone 1976-W.

Nine years with G. O. Keller.

Keep cool during the summer. Buy your bread and cake at "THE WOMAN'S EXCHANGE" 207 Park Ave. Tel. 850.

Corporation Notice.

Proposals for New Floors in Fire Department Headquarters.

Pursuant to a resolution adopted by the Common Council of the City of Plainfield at a regular meeting held June 1st, 1914, notice is hereby given that the Common Council will meet on Wednesday, the 17th day of June A. D., 1914, at 8:30 o'clock p. m., at the Council Chamber, No. 149-151 North Avenue, at which time and place said Common Council, will receive sealed proposals for new Floor in Fire Department Headquarters, East Second Street, according to plans and specifications on file in the office of the Chief of the Fire Department.

Upon receipt of bids or proposals the Common Council will immediately proceed to unseal the same and publicly announce the contents in the presence of the parties bidding or their agents, provided said parties or agents choose to be then and there present, and also make proper record of the prices and terms upon the minutes of the Council.

The right to reject any or all bids is expressly reserved by the Common Council.

Proposals should be endorsed "Proposals for New Floor in Fire Department Headquarters."

By order of the Common Council,
JAMES T. MacMURRAY,
City Clerk

Dated, Plainfield, N. J., June 1, 1914.
6-2-2-tu

FLOORS

Laying, Scraping, Finishing, Refinishing of Thin and Heavy Hardwood and Softwood Flooring.
Estimates Cheerfully Furnished.

GEO. E. WATT

150 NORTH AVE. Tel. 333-W.

Plainfield Daily Press

LESLIE R. FORT.....Managing Editor

Published Daily except Sunday, by the PLAINFIELD PRESS COMPANY, 105 North Avenue.

Entered at the Plainfield, N. J., Post-office as Second Class Mail Matter.

TELEPHONE PLAINFIELD 1300.
Private Branch Exchange connecting all departments.

Two cents a copy. Ten cents a week. $2.00 a year in advance. Delivered by carrier or by mail. No extra charge for papers mailed to points in the U. S. and Canada.
Any subscriber failing to receive a single issue will confer a favor by notifying the business office.
Advertising rates mailed on application.
Copy for change of Advertisements to ensure change for same day must be at the office by 9:00 a. m.

JUNE SECOND IN HISTORY.

1641—Richard Bellingham was chosen colonial governor of Massachusetts.

1773—John Randolph, celebrated statesman, born in Virginia. Died in Philadelphia, June 24 1833.

1783—Washington furloughed the soldiers of the Revolution.

1856—First stone of Wellington College was laid by Queen Victoria.

1882—Giuseppe Garibaldi, the Italian liberator, died. Born July 22, 1807.

1894—Dedication of the Field Columbian Museum in Chicago.

1905—President Roosevelt offered his services as mediator to end the war between Russia and Japan.

1913—Alfred Austin, poet laureate of Great Britain, died. Born May 30, 1835.

Plainfield, N. J., June 2, 1914.

POOR SARCASM.

Seumas McManus may know how to write fairy stories, but when he prepares a letter for publication, which he considers sarcastic, in order to try to ridicule a man with as splendid a reputation as City Judge DeMeza, he goes wide of the mark. The Daily Press makes it a rule to print all letters which are sent to it, when they are properly signed, and that is all that accounts for our publication elsewhere today of McManus' communication. We have, however, not the slightest sympathy for the contents thereof, and believe people in the city, familiar with the circumstances, commend Judge DeMeza for his action.

McManus admits that he was "an eminently burglarious-looking person," whatever that may be, and that he "sauntered up and down in front of the house" for some time, thus naturally exciting the suspicion of one of the best men on the local police force. He admits that he refused to tell the officer whom he was, and every intelligent citizen knows that an officer has a perfect right to demand the name of a person whom he thinks is acting suspiciously.

Judge DeMeza, when the case came in court was lenient with McManus, not wishing to injure him in his profession, and considerately let him go, saying in so doing that he had been decidedly indiscreet in not telling the officer at once who he was. McManus may have thought that his fame was such that everyone knew him by sight, but until this instance we think it safe to say that mighty few people in Plainfield realized that such a celebrity lived within our borders. Then Mr. McManus must remember that policemen do not read every fairy story that appears in the magazines.

NO CAUSE FOR ALARM.

Examiners sent by the Board of Fire Underwriters to investigate fire fighting and prevention conditions in Plainfield certainly take a mighty pessimistic view of things in the city and borough. While no one disputes that all of the things which they recommend would be very nice, we are inclined to believe that no other community offers such a perfect condition of affairs with regard to the fire department as the underwriters examiners seem to think is needed here.

With a tax rate soaring above $2.10 per $100, and scores of other things needed in the city we are incined to believe that it will be some time before a lot of things are ordered which are said by these outsiders to be needed. Plainfield has thrived for a great many years with much less efficient equipment than it now possesses, and there has only been one really serious fire in fifteen years or more, that in the Babcock building. Now the motor driven apparatus practically doubles the efficiency of the department, and the increase in the number of paid men this year takes care of all reasonable needs. Bids have been authorized for another automobile pumping engine, and this equipment will be in operation in a few months. It is to be hoped that the specifications will not be so drawn that only one engine will come within the requirements, however.

The size of the city, the fact that most buildings are far apart, except in the business section, which it is admitted is well protected, and the efficiency of the call men in the department indicate that the demand for seven paid men in each hose company is not reasonable. That the cost of operation of the Plainfield fire department has increased so largely within five years is convincing proof that this city is well up with other cities, and no cause for alarm need be felt. In 1909 the total cost of operating the department was $27,267. Last year it amounted to $36,336. In the five years intervening $26,539 was spent on improvements, and early this year the automobile fire engine was added. Certainly these figures prove that Plainfield is keeping up to other places of the same size in the conduct of its fire department.

So the autobusses are to be limited to certain streets, in spite of the protest of the business men who pay the biggest taxes in the city, are they? We rather suspect that before the Common Council gets through with monkeying with the ordinance which was introduced last night they will wish the subject was never brought up. Every merchant in the city can be depended upon to lift his voice in protest against the measure by Councilman Babcock. Mayor Stewart, who is quoted as saying that he believes that there should be some regulation of these busses, it is to be feared, has been listening too much to the complaint of the man who does not care whether business thrives in Plainfield or not, and not enough to the just claim of the merchant, who sees hundreds of dollars brought into town every month by people who ride in these vehicles. Here is a splendid opportunity for the Plainfield Business Men's Association, and the Board of Trade to show just what they can do, and that they will come to the defense of the bus lines goes without saying.

When the Daily Press pointed out last night the foolish extravagance of buying motorcycles for the local police department, it was said that this newspaper was misinformed about the situation in the city. Certainly there was no misinformation in the statement that there has been no crying demand on the part of the taxpayers that officers be mounted on these machines and certainly we were not equally misinformed when it was said that in about 999 cases out of 1,000 motorcycles are not needed to bring speeding autoists to justice, for the license number is all that is needed to eventually round them up and usually some sharp eyed person gets this if the police do not happen to be around. Motorcycles are worthless for patrolling purposes at night, for a policeman might just as well go about the city shouting that he is coming as to ride one of the noisy two-wheeled vehicles. They are all well enough perhaps in big cities, but they are a foolish extravagance in a community like Plainfield.

The failure to name a captain in the police department is as great a mistake as the plan to purchase motorcycles. Every time Chief Kiely goes out of town, now that Captain Frederickson has retired, there are left behind two officers with the rank of sergeant. One of these is Detective Sergeant Flynn, who is also frequently called out of town, and the other is Sergeant Higgins, whose duties are such that he should not have any more work thrust upon him. There should be one superior officer above the sergeant's rank always in Plainfield, as has been the case during Captain Frederickson's occupancy of the position, to avoid the danger of conflict in authority. Flynn is the logical man for the office, both by right of succession and because of ability, and by the same rule Higgins should succeed him. It is hard to understand why there has been any delay in filling the place.

It is gratifying to learn that the Plainfield water supply is satisfactory to the Board of Fire Underwriters. A short time ago we were told that the quality of the water was good, and now the assurance comes that the quantity is great enough for all demands.

—At Westfield, C. F. Wittke has the Daily Press on sale each day.

To obtain the new style of High Hairdressing, you must have one of these stemless switches made without stems'

A Parisian Coiffure indicating the High Hair-dressing, which has been so fashionable a feature of this season.

The expert coiffeur will instruct you without charge, how to arrange your hair becomingly—and it's so easy when you know how.

Every shade of the finest imported human hair—guaranteed satisfactory, clean, sweet and sanitary—from the peasantry and convents of France and Germany is sold very much under price during this demonstration.

HERE ARE SOME OF THE SPECIALS OFFERED DURING THE DEMONSTRATION

Stemless Grey Switches—Every shade and color from those with sprinkling of grey to silver white; usually sell for from $8 to $50; during this demonstration at ..... **$5.00 to $35.00**

Stemless Blonde Switches and Transformations—Fine long, soft, silky hair with natural wave; usually sell for from $6 to $40; during demonstration ..... **$4.00 to $25.00**

Drab Hair—The most difficult of all shades—in stemless switches, bangs and pompadours; usually $6 to $40, now **$4 to $25.** (It is customary to charge 25 per cent. more for this shade in any form; our price is the same).

SUMMER FLOOR COVERING.

We invite special attention to our splendid showing of Rugs; suitable for any room in the house, as well as for porches. Every Rug quoted below was bought under most favorable circumstances and are marked at the lowest prices possible:

Japanese Grass Rugs, size 9x12	$9.00
American Grass Rugs, size 9x12	$5.98
Colonial Rugs, size 9x12	$9.00
Akah Rugs, size 9x12	$9.00
Japanese Matting Rugs, size 9x12	$2.98
Kaha Rugs, size 9x12	$12.50
Rattannia Rugs, size 9x12	$9.50

REGULAR $1.50 SHIRTS FOR $1.00.

A lucky purchase enables us to offer you this big bargain. The shirts are made of genuine 100x100 Garner's Percale; guaranteed fast color. The patterns are all neat stripes in a variety of colors, as well as black and white. Don't fail to take advantage of this great money saving opportunity.

TRUNKS, BAGS AND SUIT CASES.

When you think of these traveling requisites, think of this store. We are known as headquarters for every known good kind; the ones that will stand the wiles of the baggage smasher.

Steamer Trunks from	$3.98 up
Dress Trunks from	$4.98 up
Fibre Dress Suit Cases, strong and durable, at	$1.00

Also a complete line of Cowhide Bags and Suit Cases at lowest in the city prices.

You may still join the "New Era" Sewing Machine Club. The first payment is only Five Cents. Join today.

Woodhull & Martin Co.

You may still join the "New Era" Sewing Machine Club. The first payment is only Five Cents. Join today.

THE FORUM

Editor Plainfield Daily Press.—

Will you let me fix public attention upon a verdict that is going to be famous in future centuries and in worlds yet unmapped by Mr. Roosevelt. After a number of burglaries had been brought to a peaceful issue in the town of Plainfield, (where I am temporarily hanging out my shingle), a policeman, bent upon vindicating the efficiency of the law, saw me, an eminently burglarious-looking person, returning from the post-office one night, cross the quiet tree-shaded avenue on which I reside, directly to the house that has the honor of holding me, then saunter up and down in front of my house, (a highly suspicious action to which I am prone)—pause once or twice in the path (in poetic ecstasy) and resume the suspicious exercises again. From the shadows opposite, the vigilant guardian of the law, pounced upon his prey, demanding where the prey lived (if he lived anywhere) and what was his name. The humor of the situation so amused me, that the policeman considered the majesty of the law, represented in his august person, was vilely outraged. I joked my persistent companion up and down the block, his temper got the best of him and he arrested me. For charge, he was able to recall the morning after, that I called him in "loud and profane language" a qualified fool—the profanity being expended on the qualification. The real fact is that I had forgotten to name him so.

His chief, when he found what had happened, in the kindliest and most gentlemanly spirit, and with the most praiseworthy object, tried to have the thing quieted. But, in the interest of justice, I refused, and insisted upon the matter going into open court.

It is fortunate that I did so, for it has resulted in legal history being enriched by a verdict which for acumen and brilliancy, takes precedence of any other pronouncement in the world's history from the days of Dogberry to those of Plainfield Police—Judge DeMeza—a verdict that will outrival and relegate to obscurity even the famous one of the Arkansas Jury, who found the prisoner guilty of murder in the first degree, because, though he hadn't killed the veitim, he had, the year before, stolen the foreman's gray mare. This wonderful verdict which will command the admiration and awe of legal luminaries yet unborn, and which is destined to go down to dim posterity in the bright annals of Jersey jurisprudence, was,—"I find you not guilty of disorderly conduct, as charged, and the case is dismissed. "But," continued the grave gentleman on the bench, "as you should have given your name to the officer, I find you guilty of indiscretion and suspend sentence."

Now where is the fellow who said that fiction was stronger than fact?

Tremblingly sitting under the suspended sword of DeMeza, the Wise and Wonderful, I am,

Yours faithfully,
SEUMAS MACMANUS.

—Try a Press want ad.

—If there's something a want ad MIGHT accomplish for you, put it to the test.

SCHOOL BUDGET ADOPTED

(Continued from page 1.)

with street work were referred back by Mr. Blatz, with instructions as to their disposition.

Another ordinance introduced by Mr. Blatz and adopted on first reading, provided for the permanent improvement of certain streets, and the issuing of $17,000 worth of three year bonds to cover the cost of same, with the usual provision for the appointment of commissioners to assess benefits and damages. Still another ordinance offered by the same member and adopted on two readings, provided for the acceptance of Osborne, Loraine, Helena and Dixie lanes as public streets. A public hearing on the ordinance will be given on Monday, July 6. The Council adjourned to meet again on Wednesday night, June 17.

PERSONAL.

Miss Mellick, and Miss Sarah E. Schuyler, of East Ninth street, will leave next Saturday on the Minnewaska, for Europe, where they will spend the summer months.

Miss E. J. Philpott, of Brooklyn, is spending the summer months visiting friends in this city.

Geo. Betts, Jr., of Brooklyn, is visiting Mrs. P. Philpott, of the borough.

Mr. and Mrs. Alexander Dresselt, of Nutley, N. Y., spent the week-end with Mr. and Mrs. D. R. Conover, of Jackson avenue, the borough.

Mr. and Mrs. William Freiday and children, of Newark, are visiting Mrs. Phoebe Philpott, of Westervelt avenue.

Mr. and Mrs. I. H. Marion, of West Sixth street, are entertaining Mr. and Mrs. W. A. Barber, of Manchester, N. Y.

Mr. and Mrs. Fred Miller, of this city, are occupying their summer home, at Glen Gardner.

C. E. Vail, of this city, will shortly move to New Market, for the summer on the property which he recently purchased.

Mr. and Mrs. Reville C. Wood and Miss Mamie Caushook, of Newburgh, N. Y., returned home today after a holiday and week-end visit with Mr. Wood's niece, Mrs. W. W. Warnock, of Craig place.

Miss Ethel E. Humphrey, of Sycamore avenue, has returned home after a visit with Mr. and Mrs. Slockhomer, of Halsey Island, Lake Hopatcong.

Mr. and Mrs. Joseph A. Haynes and Clarence E. Teel, of Craig place, are spending a few days at the former's cottage "Chotola," in Great Cove, Lake Hopatcong.

Miss Helen Cadmus, of Brooklyn, N. Y., are spending a few days with her aunt, Mrs. G. Cole, of West Front street.

Mr. and Mrs. Timothy Lyons, of Watchung avenue, the borough, are the parents of a girl which arrived yesterday.

John Brooks Schofield, of Carlton avenue, and Howard Judson Runyon, Jr., of Rahway road, will be graduated from Stevens' Institute of Technology, at Hoboken, June 9.

Mr. and Mrs. Clifford Brokaw and sons, Clifford, Jr., and Byron, of New York, are visiting Mrs. Brokaw's aunt, Mrs. B. C. Vail, of Mountain avenue.

Mr. and Mrs. James Street, of New York, have returned after spending a few days with the latter's parents, Mr. and Mrs. W. Demarest, of Somerset street.

Mr. and Mrs. Edward Vail, of Elmwood place, are entertaining the former's aunt, Mr. Louise Archibald, of Brooklyn. Mrs. Archibald was a resident of Plainfield for many years, moving to Brooklyn after the death of her husband.

Robert Rushmore, who was recently operated on at Muhlenberg Hospital for appendicitis, is now convalescing at his home on West Eighth street.

Mr. and Mrs. James De Graff, and family, of Central avenue, have returned home after three months' trip through Eunrope and Mediterranean points.

Mr. and Mrs. Roger F. Murray, of Madison avenue, have returned from a week's stay at Atlantic City.

Mr. and Mrs. James A. Luderd, of West Fifth street, have gone to Watertown, N. Y., to spend a few weeks with relatives.

Mr. and Mrs. Walter L. Hetfield, Jr., and family of East Second street, have returned home, after spending several days at Worcester, Mass., where they have been visiting Mr. Hetfield's brother, Herbert Hetfield.

Mr. and Mrs. Oliver Ulmer and son spent the week-end with Mr. and Mrs. Benjamin Harrison, of Cootown.

James Lane, of the Scheuer store, has returned home from Long Branch, where he attended the funeral of his mother.

Bert Waldron, of Regent street, is confined to his home by illness.

SATISFACTION AND VALUE.

The advertisement in today's issue of the Daily Press is the work of Charles S. Sminck who, as he says, has lived in Plainfield for over twenty years, and knows local conditions. Mr. Sminck says that from his experience the Plainfield merchant has always aimed to give satisfaction and full value.

RANDOLPH MARSH ILL.

Randolph Marsh, of Plainfield avenue, is again confined to his bed and his condition is considered serious.

AN AUTO, THAT'S ALL.

Mrs. Fvarts Tracy, of 1002 Hillside avenue, telephoned to police headquarters, last night, requesting that an officer be sent to that vicinity to ascertain the reason for the firing of two shots which she claimed to have heard. Patrolman Kelley was sent to the place and discovered that the noise, resembling pistol shots, had come from an automobile owned by Mrs. Henry Depew, in an adjoining lot.

COMING EVENTS.

TUESDAY.

Municipal Orchestra Concert at Washington School.

Concert at First Presbyterian Church.

Board of Trade.

THE DAILY PRESS IN LINCOLN will be found on sale or delivered to any address every afternoon by E. Purvis, newsdealer.

THE DAILY PRESS IN DUNELLEN will be found on sale or delivered to any address every afternoon by Edward Pennock, druggist and newsdealer.

—You can afford to rely wholly upon "to let" advertising in tenant-hunting.

TOO LATE FOR CLASSIFICATION

FOR SALE—A home, comfortable and convenient, but too small for present owner; away from the dust and confusion of town; only five minutes from trolley station and shopping center of town; reasonable to direct buyer. Address "Home," care Press. 6 2 2

WANTED—White woman for general housework, go to country. Call 723 Central avenue. 6 2 3

FOR SALE—At 120 Central avenue, 2 bedroom suits, mahogany bookcase, tables, chairs, etc. Call during the day. 6 2 2

Those Burning Feet

Quickly relieved and walking made easy by sprinkling some of Nyal's EAS'EM into your shoes.

Rests tired feet, prevents sweating and relieves that excessive burning. *Soothing—Cooling—Antiseptic.*

PRICE 25c CAN

SCHREINER BROS.
Prescription Druggists.
PARK AVE. cor. SECOND ST.

APPRECIATION

We appreciate the orders of our customers for Groceries, Fresh Fruits and Vegetables, Coffee, Tea, etc., and invite a continuance of their patronage at our large, new store. Reasonable Prices and Prompt Deliveries.

W. W. Dunn
Park Ave., Near Fifth Street.

Headquarters for
GIBSON'S
RYE
E. C. WESCOTT,
115 East Front Street.

B. KIVATINOS
(Successor to Kivatinos & Jelling)
Fancy Fruits, Choice Confectionery, Nuts, Cigars, etc. We make a specialty of Olive Oil.
211 W. Second St. Tel. 886-W

HORSES CLIPPED
By Charles C. Brower,
PLAINFIELD CAB CO.,
120-134 E. Second St. 'Phone 10.
5 6 6mos

A Secure Depositary for Your Funds

Prudent is the man or woman who has an account with the City National Bank, because it assures a Secure Depositary for your funds, and facilities that can be depended upon for efficiency.

Accounts subject to check are cordially invited.

ORGANIZED 1875.

THE CITY NATIONAL BANK
OF PLAINFIELD, N. J.

W. & J. SLOANE

Attractive New Carpets
For Country Homes

In variety of patterns and colorings our immense stocks of Imported and Domestic Carpets afford a *far more advantageous selection* for Country Houses and Summer Cottages than can be found in any other establishment.

The hundreds of artistic figured designs shown in our high-grade Wilton, Brussels, Axminster and other dependable weaves, together with the great diversity of shades in our Plain Color Carpets, provide appropriate effects for any decorative requirement, at a wide range of prices.

Absolutely correct workmanship in making up and laying guaranteed.

Special Values

Figured Body Brussels	$1.00 yd., up
Figured Axminster	$1.25 yd., up
Figured Wilton	$1.75 yd., up

FIFTH AVENUE & 47TH STREET, NEW YORK

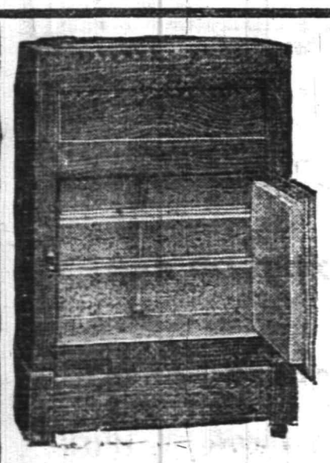

White Enamel Lined

Refrigerator

You can purchase one of these Refrigerators with the satisfaction of knowing that they are the best on the market and you are getting the most for your money. They are known to lower your ice bill and insure proper preservation of your food. A large family size that we are selling at the extraordinary low price of 10.50

REED PULLMAN SLEEPERS

HANDSOME PULLMAN SLEEPERS

Made of selected German Reed, finished in natural color, adjustable reclining back, upholstered in corduroy, removable cushions; steel wheels and heavy tires. special 18.95

$1.00 a Week Buys $50.00 Worth

OPEN AN ACCOUNT—YOUR CREDIT IS GOOD

BRASS BED

This Brass Bed is a massive pattern, designed with 2-inch continuous posts, heavy fillers and elaborate decorative husks. We call your attention particularly to the fact that this bed represents genuine quality in every respect, it is built for years of service and satisfaction. Reg. price $22.50; special at 21.00

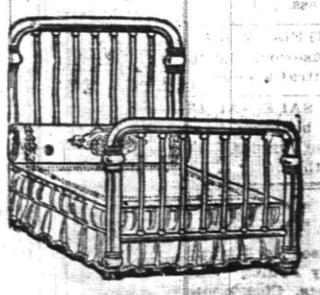

MIRON & LIFSON

134 E. FRONT ST. PLAINFIELD, 163-165 FIRST ST. ELIZABETH

Free Auto Deliveries Anywhere. Easy, Liberal Credit.

A WONDROUS REFORM

in the methods of fire underwriting has taken place and fire insurance is being recognized as a science, instead of a gambling proposition. The owner of a building will be given credit in his rate by taking precautions and making improvements in construction.

This is the only method that will reduce conflagrations and result in the reduction of rates.

We will be glad to assist and advise anyone who desires to obtain better rates.

REAL ESTATE LOANS RENTS

GEO. M. CLARKE CO. Babcock Bldg. Telephone 205 Plainfield

INSURANCE OF ALL KINDS.

WE DO FINE JOB PRINTING. TRY US

SOMERVILLE COUNCIL ADOPTS ORDINANCES

Cement Sidewalks Will Be Laid on Number of Streets in That Town.

Considerable feeling was aroused at a meeting of the Somerville Council, last night, when a discussion arose over the compulsory laying of concrete sidewalks along the east side of North Bridge street. The body divided into two factions and the proposition was finally defeated.

It was unanimously voted to pass an ordinance requiring the construction of cement sidewalks along the north side of East Main street, and a sidewalk on Washington place. Vanderveer street was accepted at the meeting and an ordinance adopted requiring the laying of sidewalks on that thoroughfare.

William D. Quick, representing a committee from the Somerville Merchants' Association addressed the Council regarding a proposed "Clean up Day" and asked the co-operation of the members of the Council in the matter. Bills to the amount of $4-000 were ordered paid.

TROLLEY PETITIONERS FILED THEIR BRIEFS

The Plainfield Board of Trade and the petitioners in the South Plainfield trolley extension matter filed their briefs today with the Public Utilities Commission in Trenton, in accordance with the ruling made at the conclusion of the hearing on the subject in Newark two weeks ago. A decision in the matter is expected within three days, the commissioners having intimated this at the hearing.

The petitioners ask for a trolley line to South Plainfield over any route suitable to the Public Service Corporation. The latter body contends that such a route would not be a paying proposition and at the hearing introduced evidence to show the cost of construction and for the upkeep of such a line. The petitioners' estimate for the construction work was much lower and testimony offered by those who would be benefitted by such an improvement showed that it could be made to pay.

TAPS FROM THE GAVEL.

Lodges scheduled to meet tonight are as follows: Division No. 1, Ladies' Auxiliary, A. O. H.; Jerusalem Lodge, No. 26, F. and A. M., at the Babcock building; Courth Watchung, No. 3871, I. O. F., at Junior Hall; Protective Conclave, I. O. H., at Firemen's Hall; Noah Dove Encampment, No. 28, I. O. O. F., at the Babcock building, and Freedom Castle, No. 42, K. of G. E., at the Babcock building.

Anchor Lodge No. 149, F. of A. M., will confer the fellow craft degree upon two candidates at its meeting on June 9, and the master mason degree upon one candidate at the meeting on June 32. At the first named session, an amendment to the by-laws will be considered.

Perseverance Lodge, No. 74, K. of P., has completed arrangements for its memorial services to be held at the First Presbyterian church, Sunday evening, June 14. Rev. Dr. Charles E. Herring, pastor of the church, will preach an appropriate sermon on that occasion.

Crescent, Uniform Rank, K. of P., will conduct its memorial services at the local cemeteries on Sunday, June 21. It is expected that the uniformed company of Elizabeth will be present.

A rally of the Royal Arcanum councils of this district was held at the Metuchen High School last evening. About six hundred members of the order were in attendance, Metuchen council acting as host of the occasion. Supreme Regent Wickersham was in attendance, and made the address of the evening. Local members of the order made the trip in two auto busses. Delegations were present from this city, Princeton, Perth Amboy, New Brunswick, Cartaret, Elizabeth, Newark and Jersey City.

Members of the Jr. O. U. A. M. of this city, who recently secured an option on the Bird property on East Front street, have started a campaign for funds with which to furnish the building, so that it may be occupied during the course of the coming fall or winter.

MAINE FEDERATION OF LABOR.

Waterville, Me., June 2—Representatives of organized labor throughout the State of Maine were on hand at the opening here today of the annual convention of the State Federation of Labor. The sessions will continue several days, during which time the affairs of the federation will be reviewed and plans discussed for increasing the membership and extending the influence of the organization throughout the State.

—Advertise in the Daily Press.

REMOVING BODIES.

Coffins Containing Infant Victims of Wreck Taken From Lady Grey.

© 1914, by American Press Association.

PROPERTY-OWNERS TO DISCUSS TAX QUESTION

Public Meeting to Be Held in Sebring's Auditorium, June 8.

There being an impression among some people throughout the city that the members of the Board of Assessors are raising the assessments too high, this year, arrangements are being made for a meeting of taxpayers to be held in Sebring's Auditorium, Monday night, June 8, for the purpose of discussing the tax question in general. It is understood that most of the so-called "kick" comes from the business section, and it is chiefly those who own property in that section that have taken the initiative in the present movement.

The Board of Assessors, it is said, in leving assessments this year have laid particular stress on land values more than buildings and the aim is to equalize more than ever assessments throughout the entire city. The assessors will meet tonight to go over some of the work and compare results.

It is said that assessments have been raised in a number of instances in the business section, but only in cases where heretofore they have been considered too low. There are a number of other instances where assessments considered too high have been reduced materially for the one purpose of equalizing the levy as near as possible.

CHRISTIAN FIELD.

Holy communion will be observed at the Trinity Reformed church next Sunday morning. The preparatory service will be held Friday evening. The Children's Day exercises of this church will be held Sunday, June 14.

The Ladies' Aid Society of the St. Peter's German Lutheran church will meet Thursday afternoon, at half past two o'clock, at the home of Mrs. John Borman, 317 East Second street.

Rev. John Y. Broek, of the Trinity Reformed church, will speak at the prayer service tomorrow evening on "A Threefold Admonition."

The General Synod of the Reformed church of the State will convene at Asbury Park, Thursday, and continue in session until Wednesday of next week.

Rev. Dr. John S. Zebe, pastor of the Crescent Avenue Presbyterian church, will speak at the prayer service tomorrow evening on "The Failure of the Successful Man."

The monthly meeting of the Women's Home Missionary Society of the Crescent Avenue church will be held Friday afternoon. The subject will be "Alaska."

Children's Day will be observed at Hope Chapel next Sunday morning at 10:30 at which time the Sunday school will meet with the regular church morning service. The summer schedule of services will go into effect the following Sunday.

The Ladies' Aid Society of Hope Chapel will hold a lawn fete at West Fourth street and Lee place on the afternoon and evening of June 26.

THREAD COMPANY DISSOLVED.

Washington, June 2.—The Department of Justice announced today that the American Thread company, commonly known as the Threat Trust, had been dissolved by a decree handed down by the Federal Court in Trenton, N. J.

—Your "furnished rooms to rent" ad will probably afford "opportunity news" to some dissatisfied—yet not over-critical—roomer.

—You may have an immediate task for a want ad—and yet not act wisely in failing to read them day by day.

TENDER A RECEPTION TO WILLIAM R. COCK

Has Served Forty-three Years in the Choir of Grace Episcopal Church Here.

In recognition of his forty-three years of service as a member of the Grace Episcopal Church choir in this city, William R. Cock was tendered a reception in the parish house last night from 8 to 11 o'clock. Many old acquaintances of the singer attended the affair, some being associates of his in the church choir many years ago. The interior of the parish house was appropriately decorated for the occasion and among those in attendance were the singers who are at present connected with the choir.

During the evening a committee from the church served refreshments to the guests. Mr. Cock came to Plainfield from New York in April, 1871, and shortly afterwards joined the Grace Church choir. Before coming here he was in the chorus choir of St. Thomas' church, New York city. At the time of Mr. Cock's entrance into the local choir Grace church was located on Front street above Richmond street. His second epoch commenced when the church was moved down town in 1876 the choir being at that time a quartet. A large photograph of Mr. Cock has been framed and presented to the church.

ALUMNI ADVOCATES A GRAND OPENING

Plainfield High School Association Met in Annual Session Last Night.

Meeting in their annual session in the Plainfield High School last night, members of the Alumni Association discussed various ways and means to make the association more popular to the graduates and undergraduates. Numerous suggestions were offered to produce this result and will be put into practise during the coming year. A committee was appointed to confer with the Board of Education for the purpose of planning for a grand opening to be held in the High School next fall. The addition to the present structure will be completed at that time and a fitting celebration will probably be arranged for the opening day of the term.

Officers were elected for the ensuing year as follows: President, F. K. Anderson; vice-president, Dr. Sidney R. Titsworth; secretary-treasurer, Miss Margaret V. Leggett. The trustees named were William D. Murray, F. K Anderson, Dr. M. L. Clawson and W. C. Hubbard.

The annual reception to the graduating class of the school will be given in accordance with the custom this year and the members are now preparing plans for this event.

CIGARETTE FOES IN SESSION.

Mohonk Lake, N. Y., June 2—The annual meeting of the Anti-Cigarette League of America, began here today and will continue in session until Friday. Representatives of organizations in many States are in attendance. In addition to receiving reports and discussing plans for future work, the league will listen to addresses by physicians, business men and others as to the ill effects of tobacco on the national efficiency. The conservation of human resources by the abolition of the cigarette habit is the keynote of the convention.

POPE PIUS HAS A BIRTHDAY.

Rome, June 2—Addresses and telegrams from all parts of the world were received today at the Vatican congratulating Pope Pius on his seventy-ninth birthday anniversary. There was no celebration of the anniversary, but during the day the Pope received visits from a number of cardinals and many of the foreign prelates who came to Rome for the consistory. This morning His Holiness said mass in the presence of a few specially invited of the faithful.

UNVEIL JEFFERSON STATUE.

New York, June 2—A portrait of Thomas Jefferson, a gift to the city from the late Joseph Pulitzer, was unveiled today in front of the School of Journalism of Columbia University. The unveiling formed a part of the commencement exercises at the school, of which Mr. Pulitzer was the founder. The statue is the work of William Ordway Partridge and represents Jefferson as he appeared at the age of fifty-eight years, when he was President of the United States.

WILL WED TOMORROW.

Miss Elizabeth St. Ives and former City Judge W. A. Coddington, will be married tomorrow noon at the Madison Avenue Baptist church, New York, by Rev. Dr. C. A. Eaton. After a brief trip the couple will reside temporarily on Mountain avenue, the borough, coming to this city later.

WILL RECEIVE BIDS.

The City Council will receive bids June 17, for placing a new floor in fire headquarters on East Second street. The present flooring is in bad condition.

We Give A&P Green Trading Stamps. Ask For Them

20 TRADING STAMPS FREE

See Coupon. Good From June 1st to June 6th, Inclusive.

--COUPON--

Cut out this Coupon, present it at our store this week, and by buying $1.00 worth or more of goods, except Butter, Sugar and Eggs, you will receive

20 A&P STAMPS FREE

Besides Regular and Extra Stamps Given on Sales

From MONDAY, JUNE 1, TO SATURDAY JUNE 6, 1914.

This Coupon not good after Saturday, June 6th D.P.

NATIONAL BISCUIT CRACKERS All 5c pkgs 4c All 10c pkgs 8c

TOMATOES Usually 10c a can 3 cans 25c

HIPPERED HERRING, Blanche Brand, can	5c	ROLLED OATS, lb	3c

A&P BAKED BEANS

No. 1 Can 5c | No. 2 Can 8c | No. 3 Can 12c

Just what you want. Specially prepared and packed for us.

A&P SLICED BEEF, jar	15c	RECKITTS BLUE, box, 4c and	8c
BROOMS, each, 23c, 29c and	34c	A&P JAMS, 2 jars	25c

Best Creamery **Butter** Delicious New Grass Butter. The finest quality of the season; lb **30c**

10 STAMPS FREE

WITH ANY OF THE FOLLOWING

1 can Sultana Spice 10c	2 pkgs. A&P Gelatine, ea. 5c
1 pkg. Macaroni or Spaghetti 10c	1 Mason Jar Mustard 10c
1 bot. Queen Olives 15c	1 can A&P Corn Syrup 10c
1 cake Dairy Milk Chocolate 10c	1 can Kleensweep 10c
1 can Lunch Cocoa 10c	2 pkgs. Mother's Ironing Wax, each 5c
	1 pkg. A&P Codfish Shreds 10c

137-139 WEST FRONT ST. TEL. 117

THE GREAT ATLANTIC & PACIFIC TEA CO. — THE LARGEST GROCERY HOUSE IN AMERICA — 500 STORES

Free Delivery

We Give A&P Green Trading Stamps. Ask For Them

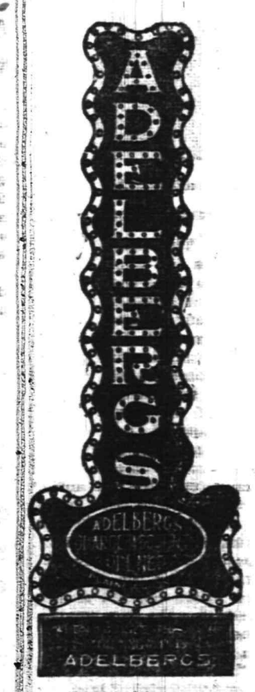

Men and Women Who Know

Anything about suit values can tell at a glance the reason for our great business. We make it worth your while to come here, because of the extra value, style and economy you get at Adelberg's.

Our liberal CREDIT TERMS make it easy for you to be well dressed—pay us as you get paid.

129 E. FRONT ST.

Adelberg's

Summer Furniture

Whatever your needs may be either for the House, Porch or Lawn this store has prepared to meet your requirements for the summer months with a larger stock, more carefully selected patterns, at much lower prices than previously offered you at any other season.

Refrigerators, Porch Rockers, Lawn Seats, Window Screens, Screen Doors, Hammocks, Porch Swings, Couch Hammocks, Porch Seats, Porch Rugs, Children's Swings, Lawn Mowers, Garden Sets, Porch Screens, House Furnishings, etc.

Trunks, Bags, Suit Cases Large Variety for Selection

L. B. Van Camp

Front & Somerset Sts.

ANCIENT CITY OF MEXICO, ZACATECAS, SLEEPS ON HIGH

Villa's Guns Will Soon Disturb Calm of Ages.

City Has Manners and Customs of Departed Centuries.

THOUGH separated only by a river from the United States, Mexico to us is still largely a foreign land, not only in fact but in spirit. Notwithstanding our geographical nearness, we have in reality always been strangers to the Mexicans—a people whose ideas and ideals are so distinctively different from our own that we cannot judge them by our own standards in the least. Curious customs and strange sights often give convincing evidence of a civilization utterly remote in its origin from ours.

Among the spots out of the beaten track, but which just now is coming more into the limelight of publicity is Zacatecas, which lies in the direct line

MOUNTAIN ROAD LEADING TO ZACATECAS.

of advance for the Constitutionalist forces to the City of Mexico. It is the capital and chief city of the state of that name and is situated 439 miles from the City of Mexico. This quiet little city of 40,000, perched high among the mountains, is like nothing so much as a bit of ancient Egypt dropped from out the Biblical ages into the seething unrest of the western world.

Up narrow, rock paved streets wander burros in pairs or dozens, heavily laden with baskets, charcoal, wood, feed, ore, everything cartable, not only goods and chattels, but whole families as well. Sometimes the babies are dividing attention with the chickens, squawking their disapproval on the other side or the pig voicing his from a precarious position across the back.

On either side rise tier upon tier of flat topped adobe houses, for no two streets are upon the same level, and sometimes the little cross streets connecting are made up of steps alone, the whole being dominated by the Bufa, whose peaks appear ready to topple over the city at any moment. The city itself is 8,000 feet high, and the Bufa goes a thousand feet more into the clouds.

Domes and towers galore leave no doubt of the road to the places of worship, even should the tourist be deaf to the continual clangor of the bells. The cathedral is a mass of rich carving of brownstone, in which the life size statues of Christ and the apostles are but a beginning of the beauties

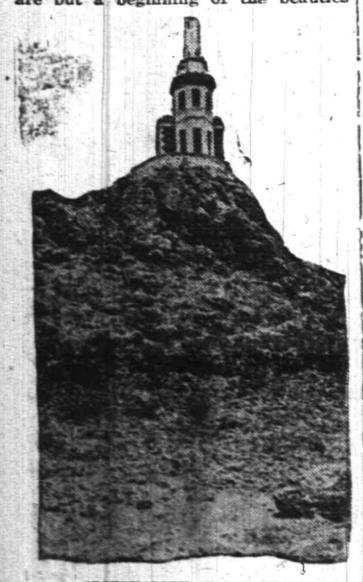

OBSERVATORY AT ZACATECAS.

that dawn upon the artist's eye, the whole being capped by an immense tiled dome and two great towers.

It is the silver mines surrounding the town that support it, some of them dating back to the time of Cortes and yet still producing. Wonderful stories are told of fabulous wealth found in a night; but, whether good or bad, there is no mine but has its little shrine to the Virgin.

Hours may be spent loitering near an old fountain, where natives travel to and fro, filling large water jars in shape and size the same as Rebecca carried to the well centuries ago. Much of this water is brought in by an old aqueduct—in many ways the counterpart of the one that supplied ancient Rome.

Other water carriers or aquadors, as they are called, use a yoke across the shoulders with a bucket at either side, while the milk wagon is a burro, with the cans balanced in panniers, or else a goat driven to the door and milked while you wait.

Hundreds of patient burros plod the streets or take their way across the mountainous roads to the mines or villages in the vicinity. They are driven or ridden by as picturesque characters as ever stepped from a story book, for the peons still cling to their own distinctive costumes.

They wear sandals upon their feet such as Moses wore. The men wear the largest hats in the world and the women none at all, but a simple rebosa, or scarf, generally tightly wound around a baby. The men have thrown about their shoulders the ever present serape or blanket of the most brilliant colors, even the young boys wearing them with a grace not excelled by any stately dame of fashion's whirl. The men's trousers are generally skin tight and rival in color Joseph's coat from the wealth and variety of their patches.

The adobe houses, which are mostly low, opening directly upon the street, lend themselves to the rarest tints of azure, brown, rose, green and yellow, but outside of this give little idea of the interior. There, around an inner patio, brilliant with blooming plants and vines, open casemented doors and windows into quaint old arched and high ceilinged rooms, with furniture that would make the lover of antiques green with envy.

Street venders uttering weird cries pass constantly, while women and children are squatted along the sidewalk or in doorways with baskets or little stands of dulces, tamales, cakes,

Photo by American Press Association.

A STREET SCENE IN THE PEACEFUL TOWN.

fruit or drinks. Their sales for the day or sometimes far into the night seldom amount to more than 12 or 15 cents, for the most frequent purchase is one-piece of candy or cake.

One place always visited by tourists each Sunday morning is Nuevo street, or, as it is sometimes called, Thieves' market. It is a little, narrow street, on either side of which next to the sidewalk and spread out on the ground is such a conglomeration of articles as can scarcely be enumerated, from mahogany furniture and antique jewelry to wooden legs, fine combs, false teeth, old bottles, dishes, guns, pieces of iron, flowers, toothbrushes, broken lamps and one day a tiny coffin.

Even in the market the provisions are purchased in the smallest of quantities, generally for the day, or, more often, for the meal, and you can buy the leg of a chicken, an eighth of a cabbage, a slice of watermelon, a handful of beans or a spoonful of lard.

A winding horn announces the approach of the street car, which passes once an hour up to 7 o'clock in the evening. The cars are very small and are drawn by three miniature mules, who are pushed downhill by the car and lifted up hill by the adjurations of the driver.

Here is nothing of the strenuous life. Time is never supposed to fly; his wings were clipped hundreds of years ago, and he still lingers by the wayside, taking all things as they come, but never hurrying.

And so they go their way in this little city among the mountains, regardless of the casual stranger within their gates, still clinging to the customs of ages past and gone, with something of a wholesome contempt for other cities where the foreign element has changed and modernized many things.

The continual warfare has fallen heavily upon them, but it has changed very little their habits of life and thought. It is symbolical of their religion to believe that God will take care of tomorrow, and manana to them bears few terrors, regardless of the specters of war and famine.

TRY A PRESS WANT AD

AEROPLANES WITH FLEET.

Flying Machines Are Now a Necessary Equipment For Warfare.

Aeroplanes are expected to play a prominent part in any trouble with Mexico. Several of the warships blockading the port of Vera Cruz are fitted out with aeroplanes which are equipped both for scout duty and as deadly instruments of warfare. Army and naval authorities are agreed that should land fighting ensue the aero-

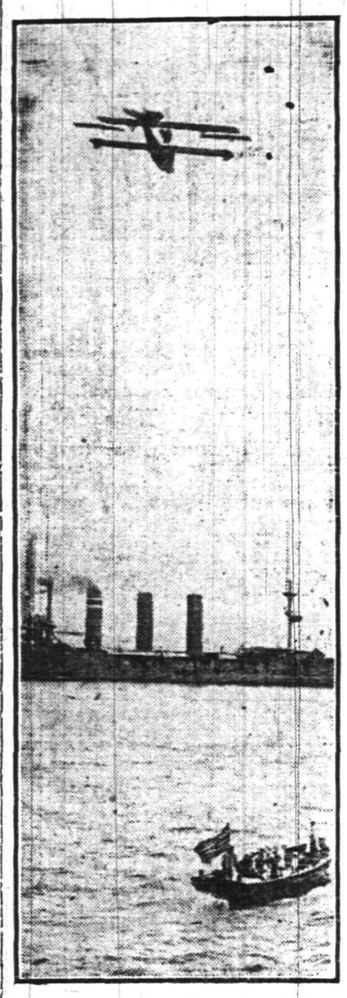

© 1914, by American Press Association.

AEROPLANE FOR SCOUT DUTY FLYING OVER ATLANTIC FLEET.

plane will serve a useful purpose. A fleet of airships will be found a necessary part of the military equipment.

A recent statement by the war department that it possessed only five aeroplanes fit for service is responsible for offers of assistance in the shape of machines and aviators made to the secretary of war. The first provisional aviation corps, Colonel Mortimer Delano acting commander, proposed to enter the service of the federal government. A similar organization exists in the west, formed with the view of serving in case of war with Mexico, with A. B. Lambert of St. Louis, a governor of the Aero Club of America, as its head.

A PROMINENT SUFFRAGETTE.

The Begum of Bhopal Is an Ardent Supporter of Women's Rights.

No less a personage than Nawit Sultan Shah Jehan is an ardent advocate of the woman suffrage cause. She is the only woman ruler in India and is eighth in line from Dost Mohammed Khan, the famous founder of the dynasty. She was born in 1858 and rules over a territory of nearly 7,000 square miles, containing 900,000 souls.

The begum would make an interesting figure in a suffrage day parade such as added so much to the success of the

NAWIT SULTAN SHAH JEHAN.

recent first suffrage day celebrated in many states of the Union. It is interesting to note that just recently a resolution proposing an amendment to the federal constitution to extend the right of suffrage to women was ordered reported without recommendation to the United States house of representatives by the judiciary committee. The amendment provides that the right of "citizens of the United States to vote shall not be denied or abridged by the United States or by any state on account of sex."

THE DAILY PRESS IN SOMERVILLE

will be found on sale or delivered to any address every afternoon after 4:30 by Jacob Gernert, the Main stret newsdealer and stationer.

Certified Pure Natural Ice

Dr. M. J. Rosenau

Professor, Harvard Medical School, says:

"Sanitarians have never made much fuss over ice, and even the newspapers have found in the subject only cold pickings. When the warm light of science is thrown upon the cold facts of truth the alleged dangers are found to melt and run away. Dilution, freezing and storage are among the great natural forces which attenuate and finally destroy bacteria in NATURAL ICE. In fact, the purifying process of freezing and the favorable action of storage eliminate any elements of danger that may have existed in the water from which the ice was cut."

Let us serve you with a product that is as pure as NATURE can make it.

40 cents a hundred

WADLEY & GOODENOUGH

208 Madison Ave Telephone 887

PLAINFIELD LIBRARY NOTES

List of books recently added to the Juvenile Department at the Public Library.

Boys' Life of Captain John Smith, Eleanor H. Johnson.

Miss Santa Claus of the Pullman, Mrs. Annie Fellows Johnston.

Roaring Lions; or, the Famous Club of Ashbury, James Otis Kaler.

Senior Co-ed, Alice Louise Lee.

Pinocchio Under the Sea, Carlo Lorenzini.

Story of France told to Boys and Girls, Mary MacGregor.

Story of Rome from the Earliest Time to the Death of Augustus, told to Boys and Girls, Mary MacGregor.

In Kentucky with Daniel Boon, J. T. MacIntyre.

In the Rockies with Kit Carson J. T. MacIntyre.

Europe and Its People; a Geographic Reader for the Fifth School Year, Will S. and Buckbee A. Monroe.

Will o' the Wisps, Margaret Warner Morley.

Story-telling Poems, Francis Jenkins Olcutt.

Dutch Twins, Mrs. Lucy Fitch Perkins.

Irish Twins, Mrs. Lucy Fitch Perkins.

Japanese Twins, Mrs. Lucy Fitch Perkins.

Miss Billy-married, Mrs. Eleanor Hodgman Porter.

Wonder-Oak, Bertha Currier Porter.

Tales of Two Bunnies, Katharine Pyle.

Freshman eight, Leslie W. Quirk.

Responsibilities of Buddie, Anna Chapin Ray.

Little Master, Mrs. Laura E. H. Richards.

Boy with the U. S. Indians, Francis V. Rolt-Wheeler.

Master of achievement H. Woldnar Ruoff.

With the Indians in the Rockies, James Willard Schultz.

Book of Woodcraft and Indian Lore, Ernest Thompson Seton.

Harper's Beginning Electricity, Donald Cameron Shafer.

Messmates, Midshipman "Pewee" Clinton's first cruise, W. O. Stevens.

"Pewee" Clinton, plebe, a story of Annapolis, W. O. Stevens.

United States Midshipman in the South Sea, Yates Stirling.

Book of Indian Braves, Kate Dickinson Sweetser.

Her Daughter Jean, Marion Ames Taggart.

Harper's Aircraft Book, Alpheus Hyatt Verrill.

Harper's Book for Young Naturalists, Alpheus Hyatt Verrill.

Harper's Wireless Book Alpheus Hyatt Verrill.

Warp and Woof, the story of the Textile Arts, Edith Very.

Jack, the Fire Dog, Mrs. L. E. F. P. Wesselhoeft.

Story-Life of Washington, Wayne Whipple.

EPIDEMIC OF MEASLES.

There are fully fifty cases of measles in the Somerset School at the present time. The primary grades are mostly affected and in some classes the attendance has been cut in two. There are also a few cases in the grammar grades and High School.

THE DAILY PRESS IN SCOTCH PLAINS

and Fanwood is delivered every afternoon by carrier leaving the main office in Plainfield at 3:45. Orders may be telephoned or mailed to the main office and will receive prompt attention. 'Phone Plainfield 1300.

—Try a Press want ad.

A good beginning is half the battle.
Perseverance is the other half.

Good Printing makes good going on the royal road to success.

Take stock of the printed matter you are using. Analyze it carefully and critically. If it fails to represent your business creditably get busy on its betterment.

The betterment of printing is our forte. That's why Plainfield Press service proves so valuable to users of printed matter.

Hitch your business to success-attaining printing---Plainfield Press printing.

THE SERVICE SHOP

PLAINFIELD DAILY PRESS
Job Printing Department
105 North Avenue

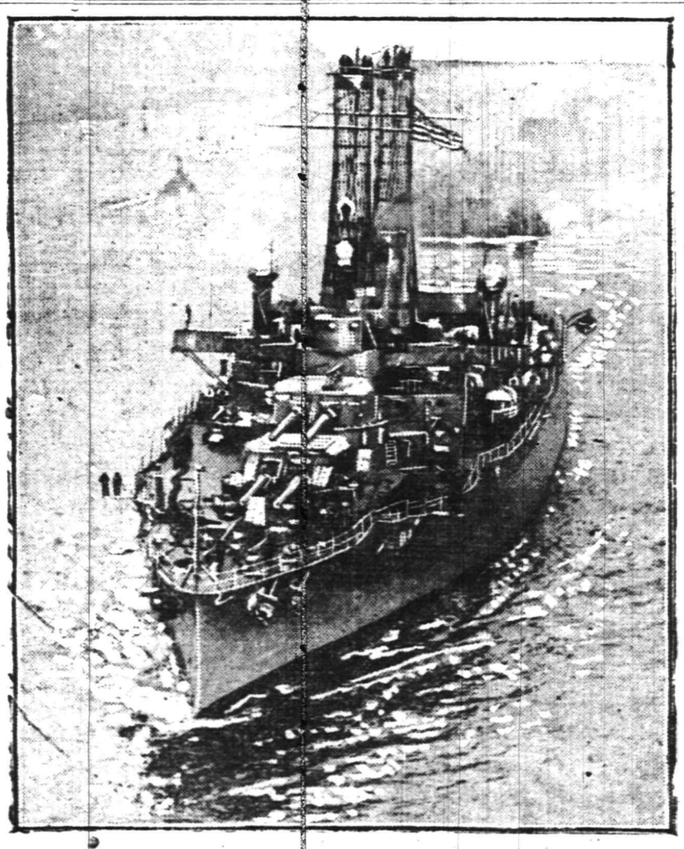

Photo by American Press Association.

Wyoming, Badger's Great Flagship.

THE Wyoming has thirty-three guns. She is of 26,000 tons, 28,000 horsepower and has four screws. She is the official flagship of Rear Admiral Charles J. Badger, commander in chief of the Atlantic fleet sent to Mexico.

Corporation Notice.

Proposals for a four-Cylinder Triple Combination Motor Pumping Fire Engine and Hose Carriage.

Pursuant to a resolution adopted by the Common Council of the City of Plainfield at a regular meeting held June 1st, 1914, notice is hereby given that the Common Council will meet on Wednesday, the 17th day of June, A. D. 1914, at 8:30 p. m., at the Council Chamber, no. 149 and 151 North Avenue, at which time and place said Common Council will receive sealed proposals for furnishing the following, that is to say:

One Four-Cylinder Triple Combination Motor Pumping Fire Engine and Hose Carrier, with pumping capacity of not less than 700 gallons per minute, against 120 pounds net water pressure, and at least 50 per cent. of the rated capacity at 200 pounds net water pressure, to have a divided hose body with a capacity of at least one thousand feet of hose when carrying equal amounts of 2 1-2 inch and 3 inch hose; also to be equipped with one 40 gallon chemical tank and at least 200 feet of three-quarter inch chemical hose with a three-eight inch brass nozzle, to be capable of obtaining a speed of at least 30 miles an hour and of covering 20 miles an hour over paved or macadam street having such grades as the apparatus is likely to encounter in service. All tests to be made under the supervision of the National Board of Fire Underwriters, and to the satisfaction of the Committee on Fire and Buildings. Equipment to be as specified by the Chief of the Fire Department in specifications to be obtained from him.

Proposals to state point of delivery and date on which apparatus can be delivered. Upon receipt of bids or proposals the Common Council will immediately proceed to unseal the same and publicly announce the contents in the presence of the parties bidding or their agents provided said parties or agents choose to be then and there present, and also make proper record of the prices and terms upon the minutes of the Council.

The right to reject any and all bids to be reserved by the Common Council.

Proposals should be endorsed "Proposals for one Four-Cylinder Triple Combination Motor Pumping Fire Engine and Hose Carriage."

By order of the Common Council.
JAMES T. MacMURRAY,
City Clerk.
Dated, Plainfield, N. J., June 1, 1914.
6-2-2-tu

805 North Avenue. Telephone 296-W.

A. Colucci

SEWER & GENERAL CONTRACTOR

Estimates Cheerfully Given.

All work warranted. Best reference.

5 17 1mo

B. Altman & Co.

For to-morrow (WEDNESDAY), June 3rd

AN EVENTFUL SALE OF
WOMEN'S COTTON & LINEN SUMMER DRESSES

has been specially prepared, which will present an entirely new assortment of smart, chic models (selected with unusual thought and effort), featuring the latest fashion developments in styles, fabrics and colors. These Dresses will offer very remarkable values at the following special prices:

MORNING AND BEACH FROCKS, in several distinct models (all simple and serviceable) and a variety of cotton materials, at . . . . . $5.50, 6.75 & 9.75

SMART AFTERNOON DRESSES in desirable combinations; in white and colors . . . . at $11.50, 12.75 & 14.00

SEMI-DRESS FROCKS in more elaborate styles; some of Lierre lace or white embroidered net, others of embroidered batiste, in white and colors . . . . at $21.00, 22.50 & 24.00

WHITE DRESSES of embroidered crepe or voile; and Dresses of fine cream lace, combined with colored chiffon, . at $28.00

Also Separate Skirts

for the Summer outing, made of the popular cotton fabrics and offering equally good values . . . . at $2.75, 4.25 & 5.85

High-cost Summer Dresses, in cottons and linens, will be marked at reduced prices.

Thirty-fourth Street Fifth Avenue, New York Thirty-fifth Street

When Refurnishing Your Home don't forget that we offer you a large selection of really good FURNITURE for every place in the home and at prices well within the reach of the modest purse.

You'll Find a Gift for June Brides here, a gift she will always cherish. We have a splendid variety of unique and useful pieces of FURNITURE of beautiful design and artistic patterns. There's no more appropriate gift for all occasions than a handsome piece of FURNITURE.

Three Great Home Helps for hot weather, a SANITARY REFRIGERATOR, a comfortable PORCH ROCKER, a luxurious COUCH HAMMOCK. Half the comfort of your Summer Home depends on the selection of these warm weather conveniences. Let us show you the kind we sell.

FURNITURE FOR EVERY PLACE IN THE HOME.

POWLISON & JONES

149-151 E. Front St. Plainfield, N. J.

Flemington.

Rev. Charles A. Killie, a returned missionary from China, made the addresses at the Prsbyterian church Sunday.

John E. Hoagland, of Somerville, spent the week-end with friends here.

The Locktown public school held special exercises Friday afternoon, when a handsome flag, recently presented to the school, was raised.

Rev. A. W. Sonne, pastor of the Presbyterian church, left for Princeton yesterday morning, where he will attend the summer school of the Theological Seminary until June 10.

Mr. and Mrs. John Warne, of Brooklyn, are the guests of Mrs. Jennie E. Young.

Former Postmaster F. A. Rice and Mrs. Rice, of Jersey City, are visiting Mr. and Mrs. Howard P. Barrass.

Alton C. Roberts, secretary of the Hunterdon county Y. M. C. A., made an address at the Reaville church Sunday. Rev. William Hollinshead, pastor of the Reaville church, made the addresses at the Ringoes Presbyterian church Sunday.

Hunterdon County.

Mr. and Mrs. Edward Tillman, of Raritan, were week-end guests of Mrs. Tillman's son and daughter-in-law, Mr. and Mrs. E. C. Henderson, of Glen Gardner.

Mr. and Mrs. E. J. Bergner, of Clinton, spent Sunday with Mr. and Mrs. E. N. Lance, of Glen Gardner.

Harry Predmore and family, of Newton, were week-end guests of relatives near Annandale.

Mrs. Peter Snyder, of Annandale, is in a hospital in Newark for an operation.

A meeting of the voters of Clinton township will be held in the public school building at Annandale, Saturday, to vote on an appropriation of $7,000 for school purposes.

Miss Amelia Carpenter, of Clinton, is spending some time in New York.

The Crescent Motor Club of Hampton, has elected these officers: President, Russell Smith; vice-president, Alva Bogart; secretary and treasurer, Harvey Albright; road captain, Alva Bogart; first lieutenant, Russell Smith; second lieutenant, Ernest Ort. The first big run was made Saturday.

Miss Caroline Hawk, of New York, is visiting her parents, Mr. and Mrs. George Hawk, of Bloomsburg.

Mrs. L. J. Harvey, of Clinton, is visiting relatives in Jersey City.

MEDIATORS ARE NOW DEADLOCKED

Carranza Chief Issue at Peace Conference.

PROCEEDINGS REACH CRISIS

South American Envoy to Quit if Rebel Chief Is Let In—Refuse to Yield to Pressure From Bryan—All Progress Is Blocked.

MEDIATION CONFERENCE HAS REACHED CRISIS.

A crisis has been reached in the mediation proceedings that threatens to frustrate all efforts to settle the Mexican affair.

The big question is, Shall the Constitutionalists participate in the Niagara Falls conference?

Senor Cabrera, Carranza's personal representative, in a statement given out at Washington, said that it is for the United States to decide; that the mediators have no voice in the matter of selecting who shall be parties to mediation.

The three South American diplomats take an opposite view. After three conferences with the United States delegates they refuse to recede from their position.

Niagara Falls, Ont., June 2.—The crisis in the mediation proceedings between Mexico and the United States is at an acute stage. The three South American diplomats and the American delegates have reached an absolute deadlock, and nothing further will be done on either side before a solution to the latest difficulty has been found.

After conferring two hours on the issue in dispute—namely, the participation of General Carranza in the mediation conference—Justice Lamar and Frederick W. Lehmann have not been able to induce the mediators to view the situation in the light in which the state department at Washington would like to have them see it. Ambassador da Gama of Brazil and Ministers Naon and Suarez of Argentina and Chile are positively determined to yield no more to the Mexican revolt leader than to Mr. Bryan.

Persons who are close to the mediators declared that all three envoys will positively refuse to reverse their position regardless of any pressure which may be brought to bear upon them. It was pointed out that the mediators have adopted this attitude not only for the good of Mexico, but also to protect their personal dignity. All three are of the opinion that Carranza was offered every opportunity to enter the conference on the same footing and at the same time as General Huerta and that he should have availed himself of this opportunity.

Lamar Hopeful.

"We had a conference," said Justice Lamar, "at which we continued the discussion of the point concerning which we have not agreed on. The matter is still under discussion, but we found in our talk that we were not so far apart in our construction of certain phases, and we are still quite hopeful."

Justice Lamar declined to say whether "hopeful" referred to an agreement or to the admission of General Carranza to the conference.

Since Friday all progress has been blocked. Under present conditions the A. B. C mediators believe negotiations should be continued with only the American and Huerta representatives participating.

President Wilson and Secretary Bryan do not believe an agreement carrying all assurances of peace can be reached without the concurrence of General Carranza. The extent to which the issue may be carried depends on the administration in Washington.

It is pointed out here that the United States might find itself in an embarrassing position should the mediators ignore General Carranza. With the signing of the protocol responsibility of the mediators ends. Should Carranza capture Mexico City, however, and set up a provisional government of his own the work of the peace conferences might be completely undone.

FIND EMPRESS SURVIVOR.

Fishermen Come on Woman Wandering on Bleak Shore.

Quebec, June 2.—Haggard, hungry, bruised and all but demented, a Norwegian woman was at an early hour found wandering aimlessly about on the bleak shores of the St. Lawrence gulf, some seventeen miles below Father point.

She is undoubtedly one of the survivors of the Empress. Her clothes were sodden and torn, and her mind had begun to wander.

She is reported to have been found by two French-Canadian fishermen and is thought to have drifted for probably two days and nights on some wreckage until carried ashore.

TEST FOR LANGLEY PLANE.

Lincoln Beachey Proposes to Loop the Loop In It.

Detroit, June 2.—Aviator Lincoln Beachey announced here that he proposed, some time before July 4, to further demonstrate that the late Professor S. P. Langley's flying machine was "flyable" by taking the eighteen-year-old relic aloft and looping the loop in it.

—Your "situation wanted" ad will be read by your next employer.

—Try a Press want ad. It will bring results.

NEW JERSEY'S GREATEST STORE

June Sales are Now in Progress

Store Opens at 9 A. M. Closes at the Usual Hour

HAHNE & CO. NEWARK

Saturday Store Opens at 9 A. M. Closes at 6 P. M.

$3.98 Buys a Handsome Crepe de Chine Blouse

The usual price is $5.00.

Our buyer for this department said the other day, "These blouses are the prettiest we have ever offered at the price. They are actually worth $5—the amount the maker intended them to be sold for. The few hundred I was fortunate enough to secure should be sold in less than a day."

The Crepe de Chine is of an excellent quality—in peach, flesh, light blue and white. Collars are of organdie in the gladstone effect, finished with a black moire tie. The cuffs are trimmed to match. Some are finished with a shirred blouse effect—others without. Sizes 34 to 46.

Second Floor.

Hahne Wash Skirts Come From a Maker Who is a Specialist

Being one of the few manufacturers in the country who specializes in one particular branch of women's apparel, his products are superior in many respects to those of other makers, who direct part of their attention to other lines.

The materials include linen, crash, ratine, cotton crepes and khaki, in white and tans. Some are plain, others have tunics or panniers. Prices—

98c, $1.59, $1.98, $2.98, $3.98, $5.00 & $6.98.

Second Floor.

IN THE CHILDREN'S SECTION

Boys' 75c Oliver Twist Suits at 59c

Made of good quality gingham, percale and linon in the regulation style. Short waists, round turn-down collars and cuffs, and finished with large pearl buttons. Some with white waists and colored pants. Sizes 2 to 6 years.

75c BLOOMER SUITS AT 59c—

Comprising dress and bloomers to match. Excellent quality gingham in plain colors or pretty checks. Square neck style, kimono sleeves and trimmed very tastefully. 2 to 6 year sizes.

75c ROMPERS AT 59c—

Gingham and crinkled seersucker in plain colors and stripes. Several very good styles in sizes 2 to 6 years. The Oliver Twist style is included in this grouping. All good, washable colors.

Second Floor—Rear.

WE GIVE AND REDEEM SURETY COUPONS

Patronize Plainfield People!

Why?

Plainfield Merchants
Rely on
Friends, Neighbors, Townsmen,
and must
Furnish VALUE and QUALITY
to secure
Repeat Orders and a Steady Trade
from Day to Day from
The Same Customers
It pays to buy in Plainfield

Inspect the Stocks!
They give satisfaction and inspire
Confidence

THE BUSINESS MEN'S ASSOCIATION

of Plainfield, N. J. *P. O. Box 575*

Of Interest to Women and the Home

NEEDLEWORK

By

MARGARET LAWRENCE

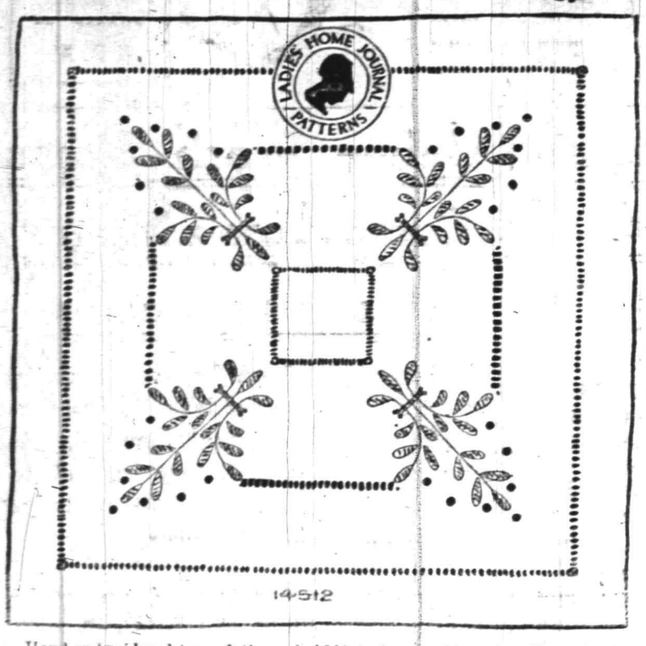

Hand embroidered tray-cloths make a lovely present for a bride, and one which has been embroidered by the giver is especially appreciated, for it shows that time and loving thoughts have been given to it.

The conventional figures, used in the corners of this tray cloth, combined with hemstitching makes a very attractive cloth. The motifs are from pattern No. 14512, which includes 8 of these sprays, each 8 by 8¼ inches for 15 cents. They should be embroidered on fine white round-thread linen, in heavily padded solid work and eyelets, with white mercerized cotton. These motifs are also appropriate for use on waists, dresses and parasols of white or colored linen, lawn or batiste.—

Guaranteed, hot-iron transfer pattern will be supplied to readers upon receipt of price.

Practical Fashion Hints

By Alice Gibson

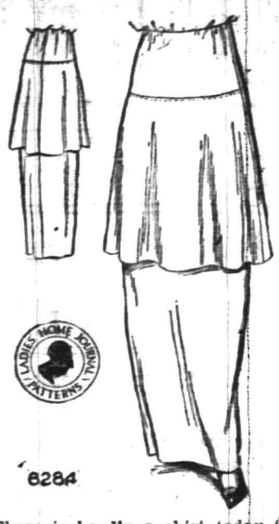

There is hardly a skirt today that does not show at least one tunic or ruffle over the hips; most of them show several. It is an economical idea, especially now when it is so popular to combine two or more different materials. A somewhat outdate skirt of serge or cloth may be brought up to the minute by adding a tunic of black taffeta or of the same material if preferred. This skirt, number 8284, is a three-gored model having a circular tunic set on at hip depth. This may be omitted, leaving a perfectly plain skirt. Black taffeta, moire, poplin, gabardine and serge are all being used for the more dressy separate skirts, while tweed, homespun and the heavy cottons are favored for outing wear. This skirt may be made in size 24, with 3⅞ yards of 42-inch material. The pattern is cut in five sizes, 22 to 30.

This is a Perfect Pattern.

Be sure to give right size, passing the tape tightly around the smallest part of the waist and loosely around the widest part of the hips, for dimensions. It may be obtained by filling out the coupon and enclosing 15 cents in stamps or coin to the Pattern Department of this paper.

COUPON

Name.....

Street and No.....

City and State.....

Pattern No.....

Sizes.....

A. E. Force & Co., "The White Store," carry all patterns in stock and the Daily Press recommends that its readers procure them there. They will be furnished by this paper when the orders come direct to us, through A. E. Force & Co.

Some Cookery Suggestions

SERVING SPINACH.

EAT spinach for health in the spring, say dietists. This useful green may be served in the following tempting ways:

Wholesome Simplicity.

Spinach and Egg.—Take one peck of spinach, one-half teaspoonful of pepper, two tablespoonfuls of butter, one-eighth teaspoonful of nutmeg, one hard boiled egg, salt to taste. Remove roots from the spinach, wash the leaves in four changes of cold water, then scald with very hot water. This sifts any remaining grit to bottom of pan. Place in kettle or steamer top with teaspoonful of salt—don't add any water—and cook until tender, lifting occasionally to prevent burning. Drain, put in chopping tray, add seasonings and chop fine. Reheat, place in mound in serving dish and garnish with hard cooked egg to represent a daisy.

Novel Salad.

Spinach Salad.—Pick over, wash and cook one-half peck of spinach. Drain and chop fine. Season with salt, pepper and lemon juice and add one tablespoonful of melted butter. Butter small tin molds slightly and pack solidly with the mixture. Chill, remove from mold and arrange on thin slices of cold boiled tongue. Garnish at base with parsley and on top of each with tartare sauce.

Vegetable Croquettes.

Spinach Croquettes.—Chop very fine a pint of cooked spinach. Put over the fire a large tablespoonful of butter and half a small onion cut in quarters. When the onion colors remove from pan and put in the spinach, stirring and adding gradually a tablespoonful of flour, same of breadcrumbs, half a cupful of grated cheese, yolks of two eggs, beaten and stirred quickly, one-fourth cupful of milk or sufficient to make right consistency, salt and nutmeg to taste. Turn out on floured board when stiff enough to mold, flour the hands and form into small croquettes. Cook in boiling lard from five to seven minutes. Shake or drain in a sieve. Arrange on serving dish, sprinkle with grated cheese, moisten with melted butter and place in oven to heat through.

Anna Thompson

Daddy's Bedtime Story—

How the Little Sister Proved Her Bravery.

She Grabbed the Back of the Cat.

JACK always saw to it that Evelyn should never be frightened. He liked to have her brave and not to be afraid of things. He never tried to frighten her, and that is what probably made her so fearless.

Daddy was very glad to see that Jack was such a good brother in that respect, and he told Jack so one evening.

"Well," said Jack, "Evelyn isn't naturally afraid of things."

"That may be," said daddy, "but you are doing the right thing in not ever frightening her into being brave, for it is the worst thing to do, and there are some people who cannot help being afraid of certain things.

"There was once a little boy who had a sister just about Evelyn's age. He was much disappointed that his sister didn't care more for long walks and boys' games and that animals seemed to frighten her.

"He used to scold her about it instead of helping her to get over her fear.

"The thing she was more afraid of than anything else was a cat.

"Now, it does seem funny to be afraid of a cat, but this little girl couldn't help it. Her brother used to scold her and make fun of her and would always try to suddenly point out a cat to her and then tell her how absurd she was if she got frightened.

"One day these two children were taking a walk. They went into the country along a quiet road. They passed a little house in which lived an old woman who had a great many cats. She was very queer, and her cats seemed to be queer too. Anyway, it was said that they hated strangers.

"The little boy didn't believe this, and when his sister tried to hurry by he laughed at her.

"'Oh, come and see this nice cat!' he said. And he tried to pick the cat up.

"The cat objected to strangers, as all the people had said, and she started to scratch the little boy. With an awful cry his sister rushed to him. She grabbed the back of the cat and got him off. Then she cried 'Shoo!' to the cat, which made him go right home, for he didn't care about hurting the little boy. He only would not be played with.

"Then the little boy realized that his sister, whom he had made such fun of for being a 'fraid cat' and a coward, had saved him, for if she had not pulled the cat off when she did he might have been very badly hurt.

"'I shall never make fun of you again, sister,' he said. 'You saved me by taking off that cat which you were afraid of. I have not been at all a nice brother to you, and I don't deserve such a good sister, for it was love for me that made you forget about your fear. But you may be quite sure I will never make fun of you in the future, for really you are the brave one.'"

H. C. SMITH, Prop. Plainfield Tel., 2327-W. Dunellen Tel., 2842-R.

SMITH'S AUTO EXPRESS

Furniture and Pianos Boxed, Packed and Shipped

MOTOR VANS for Long Distance Moving

159 NORTH AVE. PLAINFIELD N. J. OFFICE 239 FRONT ST., DUNELLEN, N. J.

STILES & CO

Philadelphia Eye Specialists

AT 107 EAST FRONT ST.

EVERY THURSDAY.

Free Consultation.

Hours 10 to 3:30.

L. Moraller & Son

WATCHMAKERS and JEWELERS

WATCHES CLOCKS JEWELRY

Fine Watch and Clock Repairing a Specialty.

219 Park Ave. Plainfield, N. J.

HODGE'S PHARMACY

Y. M. C. A. BUILDING.

BELLE MEAD SWEETS.

Telephone 62.

REAL ESTATE INSURANCE

MANNING & CURTIS

106 DEPOT PARK

Dr. Robert W. Rogers

OSTEOPATH

720 Watchung Ave. Tel. 1936-W.

Office hours: 8 to 9 a. m., 7 to 8 p. m.

HEADACHES

Probably come from overstrained eye-sight. Nine-tenths of the headaches are the direct result of eye trouble. Bring those troubles to us and let us prescribe for you.

All work guaranteed.

World's Greatest Short Stories

No. III.

A MUNICIPAL REPORT

By O. HENRY

Copyright by Doubleday, Page & Co.

O. HENRY

Twenty-four famous authors were asked recently to name the best short story in the English language. Montague Glass, Gouverneur Morris and Richard Harding Davis all declare that O. Henry's "A Municipal Report" is one of the world's greatest short stories.

MONTAGUE GLASS

PART I.

EAST is east and west is San Francisco, according to Californians. Californians are a race of people, they are not merely inhabitants of a state. They are the southerners of the west. Now, Chicagoans are no less loyal to their city, but when you ask them why, they stammer and speak of lake fish and the new Odd Fellows building. But Californians go into detail.

Of course they have in the climate an argument that is good for half an hour while you are thawing out your coal bills and heavy underwear. But as soon as they come to mistake your silence for conviction, madness comes upon them and they picture the city of the Golden Gate as the Bagdad of the new world. So far, as a matter of opinion, no refutation is necessary. But, dear cousins all (from Adam and Eve descended), it is a rash one who will lay his finger on the map and say, "In this town there can be no romance—what could happen here?" Yes, it is a bold and a rash deed to challenge in one sentence history, romance and the atlas.

Nashville.—A city, port of delivery and the capital of the state of Tennessee, is on the Cumberland river and on the N. C. and St. L. and the L. and N. railroads. This city is regarded as the most important educational center in the south.

I stepped off the train at 8 p. m. Having searched the thesaurus in vain for adjectives, I must, as a substitution, hie me to comparison in the form of a recipe:

Take of London fog, thirty parts; malaria, ten parts; gas leaks, twenty parts; dewdrops gathered in a brick yard at sunrise, twenty-five parts; odor of honeysuckle, fifteen parts. Mix.

The mixture will give you an approximate conception of a Nashville drizzle. It is not so fragrant as a mothball nor as thick as pea soup, but 'tis enough—'twill serve.

I went to a hotel in a tumbril. It required strong self suppression for me to keep from climbing to the top of it and giving an imitation of Sidney Carton. The vehicle was drawn by beasts of a bygone era and driven by something dark and emancipated.

The hotel was one of the kind described as "renovated." That means $20,000 worth of new marble pillars, tiling, electric lights and brass cuspidors in the lobby and a new L. and N. timetable and a lithograph of Lookout mountain in each one of the great rooms above. The management was without reproach, the attention full of exquisite southern courtesy, the service as slow as the progress of a snail and as good humored as Rip Van Winkle. The food was worth traveling a thousand miles for. There is no other hotel in the world where you can get such chicken livers en brochette.

At dinner I asked a negro waiter if there was anything doing in town. He pondered gravely for a minute and then replied, "Well, boss, I don't really reckon there's anything at all doin' after sundown."

Sundown had been accomplished. It had been drowned in the drizzle long before. So that spectacle was denied me. But I went forth upon the streets in the drizzle to see what might be there.

It is built on undulating grounds, and the streets are lighted by electricity at a cost of $32,470 per annum.

I walked through long streets, all leading uphill. I wondered how those streets ever came down again. Perhaps they didn't until they were "graded." On a few of the "main streets" I saw lights in stores here and there; saw street cars go by conveying worthy burghers hither and yon; saw people pass engaged in the art of conversation and heard a burst of semilively laughter issuing from a soda water and ice cream parlor. There was indeed little "doing." I wished I had come before sundown. So I returned to my hotel.

In November, 1864, the Confederate General Hood advanced against Nashville, where he shut up a national force under General Thomas. The latter then sallied forth and defeated the Confederates in a terrible conflict.

All my life I had heard of, admired and witnessed the fine marksmanship of the south in its peaceful conflicts in the tobacco chewing regions. But in my hotel a surprise awaited me. There were twelve bright, new, imposing, capacious brass cuspidors in the great lobby, tall enough to be called urns and so wide mouthed that the crack pitcher of a lady baseball team should have been able to throw a ball into one of them at five paces distant. But, although a terrible battle had raged and was still raging, the enemy had not suffered. Bright, new, imposing, capacious, untouched, they stood. But, shades of Jefferson Brick—the tile floor, the beautiful tile floor!

Here I first saw Major (by misplaced courtesy) Wentworth Caswell. I knew him for a type the moment my eyes suffered from the sight of him. A rat has no geographical habitat. My old friend A. Tennyson said, as he so well said almost everything:

Prophet, curse me the blabbing lip
And curse me the British vermin, the rat.

Let us regard the word "British" as interchangeable ad lib. A rat is a rat.

This man was hunting about the hotel lobby like a starved dog that had forgotten where he had buried a bone. He had a face of great acreage, red, puffy and with the kind of sleepy aloofness like that of Buddha. He possessed one single virtue—he was very smoothly shaven. The mark of the beast is not indelible upon a man until he goes about with a stubble. I think that if he had not used his razor that day I would have repulsed his advances, and the criminal calendar of the world would have been spared the addition of one murder.

I happened to be standing within five feet of a cuspidor when Major Caswell opened fire upon it. I had been observant enough to perceive that the attacking force was using Gatlings instead of squirrel rifles, so I sidestepped so promptly that the major seized the opportunity to apologize to a noncombatant. He had the blabbing lip. In four minutes he had become my friend and had dragged me to the bar.

I desire to interpolate here that I am a southerner. But I am not one by profession or trade. I eschew the string tie, the slouch hat, the Prince Albert, the number of bales of cotton destroyed by Sherman and plug chewing. When the orchestra plays "Dixie" I do not cheer.

Major Caswell banged the bar with his fist and the first gun at Fort Sumter re-echoed. When he fired the last one at Appomattox I began to hope. But then he began on family trees and demonstrated that Adam was only a third cousin of a collateral branch of the Caswell family. Genealogy disposed of he took up to my distaste his private family matters. He spoke of his wife, traced her descent back to Eve and profanely denied any possible rumor that she may have had relations in the land of Nod.

By this time I began to suspect that he was trying to obscure by noise the fact that he had ordered the drinks on the chance that I would be bewildered into paying for them. But when they were down he crashed a silver dollar upon the bar. Then, of course, another serving was obligatory. And when I had paid for that I took leave of him brusquely, for I wanted no more of him. But before I had obtained my release he had prated loudly of an income that his wife received and showed a handful of silver money.

When I got my key at the desk the clerk said to me courteously: "If that man Caswell has annoyed you and if you would like to make a complaint we will have him ejected. He is a nuisance, a loafer and without any known means of support, although he seems to have money most of the time. But we don't seem to be able to hit upon any means of throwing him out legally."

"Why, no," said I, after some reflection, "I don't see my way clear to making a complaint. But I would like to place myself on record as asserting that I do not care for his company. Your town," I continued, "seems to be a quiet one. What manner of entertainment, adventure, or excitement have you to offer to the stranger within your gates?"

"Well, sir," said the clerk, "there will be a show here next Thursday. It is—I'll look it up and have the announcement sent up to your room with the ice water. Good night."

After I went up to my room I looked out of the window. It was only about 10 o'clock, but I looked upon a silent town. The drizzle continued, spangled with dim lights, as far apart as currants in a cake sold at the Ladies' exchange.

Nashville occupies a foremost place among the manufacturing centers of the country. It is the fifth boot and shoe market in the United States, the largest candy and cracker manufacturing city in the south and does an enormous wholesale dry goods, grocery and drug business.

I must tell you how I came to be in Nashville, and I assure you the digression brings as much tedium to me as it does to you. I was traveling elsewhere on my own business, but I had a commission from a northern literary magazine to stop over there and establish a personal connection between the publication and one of its contributors, Azalea Adair.

Adair (there was no clew to the personality except the handwriting) had sent in some essays (lost art!) and poems that had made the editors swear approvingly over their 1 o'clock luncheon. So they had commissioned me to round up said Adair and corner by contract his or her output at 2 cents a word before some other publisher offered her 10 or 20.

At 9 o'clock the next morning, after my chicken livers en brochette (try them if you can find that hotel), I strayed out into the drizzle, which was still on for an unlimited run. At the first corner I came upon Uncle Caesar. He was a stalwart negro, older than the pyramids, with gray wool and a face that reminded me of Brutus and a second afterward of the late King Cetewayo. He wore the most remarkable coat that I ever had seen or expect to see. It reached to his ankles and had once been a Confederate gray in colors. But rain and sun and age had so variegated it that Joseph's coat beside it would have faded to a pale monochrome.

Once it must have been the military coat of an officer. The cape of it had vanished, but all adown its front it had been frogged and tasseled magnificently. But now the frogs and tassels were gone. In their stead had been patiently stitched (I surmised by some surviving "black mammy") new frogs made of cunningly twisted common hempen twine. This twine was frayed and disheveled. It must have been added to the coat as a substitute for vanished splendors, with tasteless but painstaking devotion, for it followed faithfully the curves of the long missing frogs. And to complete the comedy and pathos of the garment all its buttons were gone save one. The second button from the top alone remained. The coat was fastened by other twine strings tied through the buttonholes and other holes rudely pierced in the opposite side. There was never such a weird garment so fantastically bedecked and of so many mottled hues. The one button was the size of a half dollar, made of yellow horn and sewed on with coarse twine.

This negro stood by a carriage so old that Ham himself might have started a hack line with it after he left the ark with the two animals hitched to it. As I approached he threw open the door, drew out a feather duster, waved it without using it and said in deep, rumbling tones:

"Step right in, suh; ain't a speck of dust in it—jus' got back from a funeral, suh."

"I want to go to 861 Jessamine street," I said and was about to step into the hack. But for an instant the thick, long, gorilla-like arm of the old negro barred me. On his massive and saturnine face a look of sudden suspicion and enmity flashed for a moment. Then, with quickly returning conviction, he asked blandishingly, "What are you gwine there for, boss?"

"What is that to you?" I asked, a little sharply.

"Nothin', suh, jus' nothin'. Only it's a lonesome kind of part of town, and few folks ever has business out there. Step right in. The seats is clean—jes' got back from a funeral, suh."

A mile and a half it must have been to our journey's end. I could hear nothing but the fearful rattle of the ancient hack over the uneven brick paving; I could smell nothing but the drizzle, now further flavored with coal smoke and something like a mixture of tar and oleander blossoms. All I could see through the streaming windows were two rows of dim houses.

The city has an area of ten square miles, 181 miles of streets, of which 135 miles are paved; a system of waterworks that cost $2,000,000, with seventy-seven miles of mains.

Eight-sixty-one Jessamine street was a decayed mansion. Thirty yards back from the street it stood, outmerged in a splendid grove of trees and untrimmed shrubbery. A row of box bushes overflowed and almost hid the paling fence from sight; the gate was kept closed by a rope noose that encircled the gate post and the first paling of the gate. But when you got inside you saw that 861 was a shell, a shadow, a ghost of former grandeur and excellence. But in the story I have not yet got inside.

When the hack had ceased from rattling and the weary quadrupeds came to a rest I handed my jehu his 50 cents with an additional quarter, feeling a glow of conscious generosity as I did so. He refused it.

"It's $2, suh," he said.

"How's that?" I asked. "I plainly heard you call out at the hotel, 'Fifty cents to any part of the town.'"

"It's $2, suh," he repeated obstinately. "It's a long ways from the hotel."

"It is within the city limits and well within them," I argued. "Don't think that you have picked up a greenhorn Yankee. Do you see those hills over there?" I went on, pointing toward the east (I could not see them myself for the drizzle), "well, I was born and raised on their other side. You old fool nigger, can't you tell people from other people when you see 'em?"

The grim face of King Cetewayo softened. "Is you from the south, suh? I reckon it was them shoes of yourn fooled me. They is somethin' sharp in the toes for a southern gen'l'man to wear."

"Then the charge is 50 cents, I suppose?" said I inexorably.

"Boss," he said, "50 cents is right, but I needs $2, suh. I'm obleeged to have $2. I ain't demandin' it now, suh, after I knows whar you's from. I'm jus' sayin' that I has to have $2 tonight, and business is mighty po'."

Peace and confidence settled upon his heavy features. He had been luckier than he had hoped. Instead of having picked up a greenhorn, ignorant of rates, he had come upon an inheritance.

"You confounded old rascal," I said, reaching down into my pocket, "you ought to be turned over to the police."

For the first time I saw him smile. He knew, *he knew*, HE KNEW.

I gave him two one-dollar bills. As I handed them over I noticed that one of them had seen parlous times. Its upper right hand corner was missing, and it had been torn through in the middle, but joined again. A strip of blue tissue paper pasted over the split preserved its negotiability.

The house, as I said, was a shell. A paint brush had not touched it in twenty years. I could not see why a strong wind should not have bowled it over like a house of cards until I looked again at the trees that hugged it close—the trees that saw the battle of Nashville and still drew their protecting branches around it against storm and enemy and cold.

(To be continued.)

COAL DEALERS.

TenEyck & Harris

Dealers in

LEHIGH VALLEY COAL.

Tel. 2081-J-2, South Plainfield, or 1155.

Kindling and Grate Wood.

Prompt deliveries. Orders received at

89 SOMERSET STREET.

JOHN MOBUS.

P. O. Box 320. Telephone 10-F-19.

TenEyck & Kelley

COAL

741 South Ave. Tel. 115

N. MEYERS & SONS

COAL

COKE AND WOOD

Office tel. 1152-W. 121 Watchung Av.

Yard tel. 1911-W.

Fourth and Washington Streets.

HOTELS.

HOTEL WALDORF

HENRY WINDHAM, Prop.

EAST FRONT STREET.

Gottfried Krueger's Extra Beer on draught. Imported Wines, Liquors and Cigars. Hotel accommodations and private Dining Room.

HOTEL SOMERSET

Newly Painted and Papered throughout. Table Board and Rooms by Day or Week.

Piel Bros. and Kruger's Beer on draught.

W. G. FEASTER, Proprietor.

97 Somerset Street Tel. 901

WEINMAN'S CAFE

GENERAL NEWS TICKER.

Stock quotations.

Up to the Minute

'PHONE 1527.

NEW JERSEY CENTRAL

TRAINS LEAVE PLAINFIELD.

For New York—2.10, 3.41, 5.08, 5.40, 5.52, 7.27, 6.55, 7.22, 7.26, 7.41, 7.44, 7.55, 7.58, 8.12, 8.30, 8.36, 8.42, 8.59, 9.29, 9.55, 10.26, 10.37, 11.52 a. m.; 12.34, 12.58, 1.44, 2.25, 2.39, 2.55, 3.02, 3.48, 4.13, 4.36, 5.39, 6.25, 6.47, 7.41, 8.27, 9.27, 9.30, 10.15, 10.36, 11.43 p. m. Sunday—2.10, 3.41, 5.40, 7.23, 7.58, 8.52, 9.34, 9.40, 10.37, 11.52 a. m.; 12.39, 2.58, 1.28, 2.09, 2.23, 2.55, 3.17, 4.29, 5.34, 6.57, 7.14, 8.13, 8.27, 8.35, 9.27, 10.28, 10.36 p. m.

For Newark—5.08, 6.27, (7.05 through train to Newark), 7.41, 8.36, 9.29, 10.24, 11.27 a. m.; 12.34, 12.58, 1.44, 2.29, 2.53, 4.13, 4.36, 5.29, 6.25, 6.47, 7.41, 8.27, 9.30, 10.36 p. m. (Sunday—7.23, 8.52, 9.34, 10.37 a. m., 12.39, 12.58, 1.28, 2.09, 2.55, 3.17, 4.29, 5.34, 7.14, 8.13, 9.25, 9.27, 10.36 p. m.

For Easton, Bethlehem, Allentown and Mauch Chunk—5.18, *8.06, 9.44, 11.27 a. m.; 2.00, 5.24, (5.44 Allentown and Mauch Chunk), (6.59 to Easton) p. m. Sunday—5.19, (9.44 to Allentown), 10.32 a. m.; 1.58, (5.44 Allentown and Mauch Chunk), 7.05 p. m.

For Wilkesbarre and Scranton—5.18, 9.44 a. m.; 5.44 p. m. Sunday—5.19, 10.32 a. m., 5.44 p. m.

For Red Bank, Long Branch and Asbury Park, etc.—3.41, 8.12, 11.27 a. m., 12.34, (12.58 Red Bank only), (3.12 Red Bank only), 4.36, 6.25, 8.27, 11.43 p. m. Sundays—3.41, 8.52 a. m., (2.09 Red Bank only), 3.17, 8.35 p. m.

For Atlantic City—3.41, 9.29 a. m., (12.34 Saturdays only), 3.12. Sunday—9.40 a. m., 1.28 p. m.

For Philadelphia—6.28, 7.39, 8.45, 10.17, 11.53 a. m., 12.42, 1.54, 2.45, 5.13, 6.44, 8.47, 9.46, 10.48 p. m., 1.20 a. m. Sunday—8.45, 9.39, 9.57, 10.39, 10.43, 11.41 p. m., 12.42, 1.44, 2.45, 3.42, 4.29, 4.56, 5.39, 6.34, 6.44, 8.47, 9.46, 10.55, 11.54 p. m., 1.20 a. m.

For Baltimore and Washington—Daily—8.45, 10.43 a. m., 12.42, 2.45, 6.44 p. m.

*Except Mauch Chunk.

12 21 13

TIME TABLE
Plainfield Transit Co.

Auto Bus Service Between Plainfield and South Plainfield, Plainfield and Stirling, Plainfield, Warrenville and Mount Bethel.

PLAINFIELD and SOUTH PLAINFIELD

WEEK DAYS

Leave Plainfield—7.30, 7.45, 9.00, 11.45 a. m., 12.00, 2.00, 4.30, 5.30, 7.30, 10.45, p. m.

Leave South Plainfield—7.00, 8.00, 9.30 a. m., 12.00, 2.00, 4.30, 5.30, 7.30, 10.45, x11.30 p. m.

xSaturdays only.

SUNDAYS.

Leave Plainfield—9.00, 12.00 a. m., 2.00, 4.00, 5.00, 9.00 p. m.

Leave South Plainfield—10.00 a. m., 12.15, 2.30, 4.30, 5.30, 9.30 p. m.

An enclosed, electric-lighted and heated bus may be procured for an afternoon or evening, from The Plainfield Transit Co., to carry from 15 to 25 passengers to any point within a radius of 25 miles from Plainfield.

R. W. CAMPBELL, Mgr., 310 Park Ave. 'Phone 139, Plainfield.

THE CHOCOLATE SHOP

GEO. SCHWEBIUS, Proprietor.

161 EAST FRONT STREET.

High Grade Chocolates, Candies, Ice Cream and Sodas. Mottoes, Favors and Ice Cream Forms for all occasions. Orders taken for Frozen Puddings, Glaces, Mousses, Etc.

FLOORS

HARDWOOD AND PARQUET.

Old Floors Refinished.

S. E. WARD & CO.

714 Webster Place, Plainfield, N. J.

Telephone 1309-R.

KILLS SELF SOON AFTER WEDDING

Bridegroom Suicide After Quarrel With Relative.

SHOT THROUGH THE HEART

Half Brother of Bride Upbraids Bridegroom Upon Learning of Marriage, Declaring Girl Was Too Young—Angry Words Follow, Which Led to Suicide—To Hold Inquest.

Woodbury, N. J., June 2.—When the half brother of the girl with whom he slipped off and was quietly married remonstrated with him for marrying the girl, Charles Miller, twenty-two years old, employed on the farm of John B. Pedrick of Mickleton, N. J., his father-in-law, went into the barn and shot himself through the heart.

Miller had been employed on the farm of John Wolforth, adjoining the Pedrick farm. About a year ago he met Sarah Pedrick, who was then sixteen years old. The two were constantly together.

To be nearer the girl, Miller asked her father to allow him to work on his farm, and Pedrick consented. Two weeks ago Miller moved his belongings to the Pedrick farm.

Miller and the girl became engaged, but kept the fact a secret for fear the girl's parents would object owing to her youth. They decided to be married, and they left the house together, stating that they were going for a short walk. They went to a nearby town, and when they returned they were man and wife.

They walked into the parlor of the farmhouse and told the girl's parents. John Hancock, a half brother of the bride, arose and upbraided Miller. He declared she was entirely too young to marry. More angry words followed between the two, and Miller went to his room.

When he arose his bride was standing in the kitchen of the farmhouse. Her eyes were filled with tears. Miller walked over to his bride and held her in his arms and kissed her on each cheek.

"I am going out to feed the horses," he said. "Goodby."

The young wife saw her husband go to the barn. A few seconds later she heard a pistol shot and, rushing to the barn, found him lying inside the doorway on a pile of hay with the revolver in his hand.

KUEHNLE AGAIN AT LIBERTY

Former Atlantic City Boss Is Set Free by Board of Pardons.

Trenton, N. J., June 2.—Met by four friends in a big touring car, Louis Kuehnle, former Republican leader of Atlantic City, who was convicted of grafting in connection with a half million dollar water main contract while president of the Atlantic City water board, left the state prison a free man.

As he stepped through the big steel gates he had no word to say as to his future plans. His friends were likewise silent. It is supposed the party left for Atlantic City.

Kuehnle had paid a fine of $1,000 and served nearly half a year's sentence, which was commuted by the state board of pardons.

Four other men, also convicted of participation in the Atlantic City frauds, whose sentences were commuted, gained their freedom.

They are Estel D. Rightmire, former engineer of Atlantic county; John Unsworth and Frank Enderlin of the Atlantic county board of freeholders, and John Zeller, a former sheriff of Hudson county.

HOLD MAN FOR MURDER.

Coroner's Jury Decides Evidence Is Against William J. Boyd.

Point Pleasant, N. J., June 2.—Circumstantial evidence, it is said, will enter largely into the trial of William J. Bond of Philadelphia, who was held responsible by a coroner's jury for the murder of John R. Hafer of Reading on the river front last Wednesday.

Walter Havens, a storekeeper at Lanelton, near here, testified that on the day preceding the murder Bond and Hafer entered his store to buy groceries. He said Bond offered to sell him two hatchets and several other tools. He told Havens that he was a carpenter out of work. Havens bought a hatchet.

JUSTICE VOORHEES DIES.

New Jersey Jurist Expires In His Home In New Brunswick.

New Brunswick, N. J., June 2.—Supreme Court Justice Willard Penfield Voorhees died in his home here. He had been ill more than three months of heart disease complicated with other troubles.

Mr. Voorhees was born in New Brunswick on July 28, 1851, was graduated from Rutgers college in 1871 and from it received the degrees of A. M. and LL. D.

He began the practice of law in 1874 and was appointed a justice of the supreme court by Governor Fort in 1908.

Tri-State League.

At Reading—Reading, 5; Trenton, 2.
At Harrisburg—Allentown, 7; Harrisburg, 4.
At York—York, 6; Wilmington, 5.

—You find the "short road" to employment when you tell what you can do—interestingly, frankly—in a want ad.

JACK LONDON ILL.

Author and Correspondent Is Stricken at Vera Cruz.

Photo by American Press Association.

Jack London, the author, who has been in Vera Cruz as a war correspondent, is very ill of intestinal trouble. Dr. A. R. Goodman of Mexico City, who is attending the writer, said his condition is serious.

WHITMAN SAYS HE SEEKS GOVERNORSHIP

Announces Candidncy For the Republican Nomination.

New York, June 2.—Charles S. Whitman, district attorney, in his home in Madison avenue, dictated a statement for the newspapers announcing his candidacy for the Republican nomination for governor.

Coincident with it came information that Whitman's friends are starting a movement to obtain his indorsement by the Progressives as well. Whitman took care to say that he had entered into no "deal" with any one.

To further the plan for obtaining Progressive indorsement for Whitman it is planned to hold a nonpartisan mass meeting in Syracuse in the last week of July to name a ticket headed by the district attorney and seconded by men in sympathy with his views for presentation at the Republican and Progressive primaries.

The movement has been inaugurated without the knowledge of many Progressive leaders and in spite of their opposition to any such project.

Whitman's announcement of his candidacy came when this project was laid before him last night. Here is his statement:

"I have nothing to say except that I expect to be a candidate for the nomination for governor in the Republican primaries and that I have entered into no deal or arrangement with anybody as to my nominaton and that I shall not make any such arrangement to enter into any such deal with anybody."

Suffragettes Fire Church.

Henley, England, June 2.—An arson squad of militant suffragettes destroyed by fire the historic parish church of St. Mary's, Wargrave, three miles from here, on the Thames. All that remains of the church, which was built in 1538, is a portion of the tower and the scorched stone walls.

General Markets.

New York, June 2.

WHEAT—Receipts, 410,000; shipments, 301,000; No. 2 red, elevator export, nominal; No. 2 red f. o. b. afloat, new to arrive, 95½c.; No. 1 North Duluth f. o. b. afloat, $1.03. The wheat market was steady; Snow's report made the condition of winter wheat 92.6, indicating a crop of 647,000,000 bushels; spring wheat condition, 96.7; July, 95⅝c.; September, 93⅝c.

BUTTER—Higher and firm; receipts, 12,535 packages; creamery, extras, lb., 27a27½c.; firsts, 25a25½c.; seconds, 23a24½c.; state dairy, finest, 25½a26c.; good to prime, 23½a25c.; common to fair, 19a23c.; process, extras, 21½c.; firsts, 19½a20½c.; lower grades, 17a18½c.; ladles, current make, firsts, 19a19½c.; seconds, 18a18½c.; lower grades, 16a17½c.; packing stock, current make, No. 2, 17a17½c.; lower grades, 16a17½c.

CHEESE—Firm; receipts, 1,800 packages; state, whole milk, specials, white, fresh, lb., 14c.; colored, fresh, 14c.; average fancy, white, fresh, 13½a13¾c.; colored, fresh, 13½c.

EGGS—High grades, firm; receipts, 25,157 cases; fresh gathered, extras, doz., 22½a23½c.; regular packed, extra firsts, 21a22c.; regular packed seconds, 18½a19c.; state, Pennsylvania and nearby hennery whites, 23½a24½c.; gathered whites, 22a23c.; hennery browns, 22½a23½c.; gathered brown and mixed colors, 19½a20c.; duck eggs, 18a24c.

HAY AND STRAW—Timothy, ton, $17.50a23; shipping, $16a17; clover, $15a19; clover mixed, $15a21; long rye straw, $15.50a17; oat, $11; small bales, hay, 50c.a$1 lower.

Live Stock Markets.

Pittsburgh, June 2.

CATTLE—Supply, 40 carloads; market strong; choice, $8.75a9; prime, $8.60a8.90; good, $8.25a8.75; tidy butchers, $8a8.35; fair, $7.50a8; common, $6.50a7; heifers, $5.50a8; common to good fat bulls, $5.50a8.70; common to good fat cows, $3.50a7.50; fresh cows and springers, $40a80.

SHEEP AND LAMBS—Supply, 15 double decks; market slow; prime wethers, $5.65a5.75; good mixed, $5.30a5.60; fair mixed, $4.50a5.25; culls and common, $2.60a4; lambs, $4.50a7.50; spring lambs, $5a9.50; veal calves, $10a10.50; heavy and thin calves, $7a8.

HOGS—Receipts, 45 double decks; market lower; prime heavy and heavy mixed, $8.35a8.37½; mediums, heavy Yorkers and light Yorkers, $8.40a8.45; pigs, $8a8.25; roughs, $7a8.25; stags, $6.50a6.75.

—Your "for sale" ad will be found and considered—probably investigated—by some of your "logical buyers."

The John Wanamaker Store

Formerly A. T. Stewart & Co.

Broadway and Ninth, New York

Quick Cash Turnovers

MEN'S SUMMER SUITS

BECAUSE we are using much cash and
BECAUSE of various unusual conditions,
We became owners last week of
Three immensely large lots of good quality of
SEASONABLE SUITS FOR MEN,
Sold to us at large sacrifices,
Whereby we are able to give actual benefits to
All who take our word and judgment
Upon the facts as they appear to
ANY WHO ARE INTERESTED TO SEE FOR THEMSELVES.
If we printed the figures current a month ago
With a red pencil drawn across the figures
AND PRINTED UNDERNEATH THE FIGURES OF THE SALE TOMORROW,
Our spacious floors would not give enough standing room
For the men who would hasten thither.
But we are not galvanizing advertising
For mere bargain hunters.
WE DEAL ONLY IN WANAMAKER QUALITIES AND ONLY IN WANAMAKER WORKMANSHIP.
We get goods at the fountain head
And let them go quickly at moderate prices,
And we may be able to convert into cash
THE LARGE QUANTITIES
That we are favored with, by which we give a rebate
Not commonly given.
BUYING LOW MEANS WITH US SELLING LOW—
Going again and again for
More of the BEST THINGS.
No obligation to buy when people

Come to See

All Told, This Offering is 6,994 Men's Fine Suits

The variety is great, but none of the lots is marred.
We shall be quite contented to have these goods illustrate our style of store-keeping and value-giving.

3,947 Higher-Grade Suits

On the Burlington Arcade Floor, New Building

Exact Analysis

407 are of our own $25 grade
538 are of our own $27.50 grade
465 are of our own $30 grade
1,410
} at $18.50

837 are of our own $30 grade
612 are of our own $32.50 grade
667 are of our own $35 grade
170 are of our own $37.50 grade
148 are of our own $40 grade
65 are of our own $42.50 grade
38 are of our own $45 grade
2,537
} at $23.50

3,047 Medium Grade Suits

A portion of those at $14.50 and $16.50 are from regular stocks of fancy suits in our higher-grade section.

In the Lower-Price Store, Broadway corner Eighth

Exact Analysis

816 are of our own $15 grade
840 are of our own $18 grade
1,656
} at $11.50

419 are of our own $20 grade
534 are of our own $22.50 grade
438 are of our own $25 grade
1,391
} at $14.50 and $16.50

Early Workers

to give you an opportunity to share in the savings, the Men's Store will open at

7:30

tomorrow morning.

Extra Service

100 extra salesmen;
A tripled force of tailors to push alterations;
Extra fitting rooms and fitters;

And we shall occupy all the space required to display the suits, grouped according to sizes, so that customers may make their selections comfortably.

The Men's Store will open at 7:30 tomorrow morning, and will remain open until 6 o'clock.

Important Details You Will Want to Know

For there are at least
—a thousand suits made up from imported fabrics;
—several hundred plain blues and grays;
—from three to four hundred suits with silk-lined and silk-sleeved coats and silk-backed waistcoats and
—many coats with silk sleeve-lining.
—suits in virtually every fancy fabric that can be used for lightweight clothing;
—all in good selected patterns;
—15 current models;
—for any man from 32 to 48 chest measurement, slim or stout, of conservative or advanced tastes;
—for normal spring and summer weather, and lighter weight for hot days;
—2 and 3 button coats; quarter, half and full-lined, some with patch pockets, a few Norfolks;
—trimmings and linings of first grade;
—workmanship as fine as was ever put into ready-to-wear clothing;
—style, WANAMAKER'S.

We Should Sell Every Suit Tomorrow

VAIL

JEWELER and OPTICIAN.

236 Park Avenue

OPPOSITE NORTH AVENUE.

—You can make want advertising "pay" if you have any reasonable task for a want ad—and, sometimes with an unreasonable one.

PROOF.

Proof awaits you here. It's another way of saying Satisfaction, the greatest thing you can ask for in insurance.

Get our proofs, they will verify our claims.

FREDERICK A. MARTIN CO.
(Successor to Elston M. French Insurance Agency)
171 NORTH AVENUE Telephone 2304
Insurance Mortgages Real Estate
The Oldest Insurance Agency in This City.

TRY A PRESS WANT AD

Try the FA-DA-WA Silver Cleaner

No rubbing, scouring or hard work—works instantly

Joseph W. Gavett

318 WEST FRONT STREET

THOSE MEXICAN PRISONERS ARE THE LIMIT

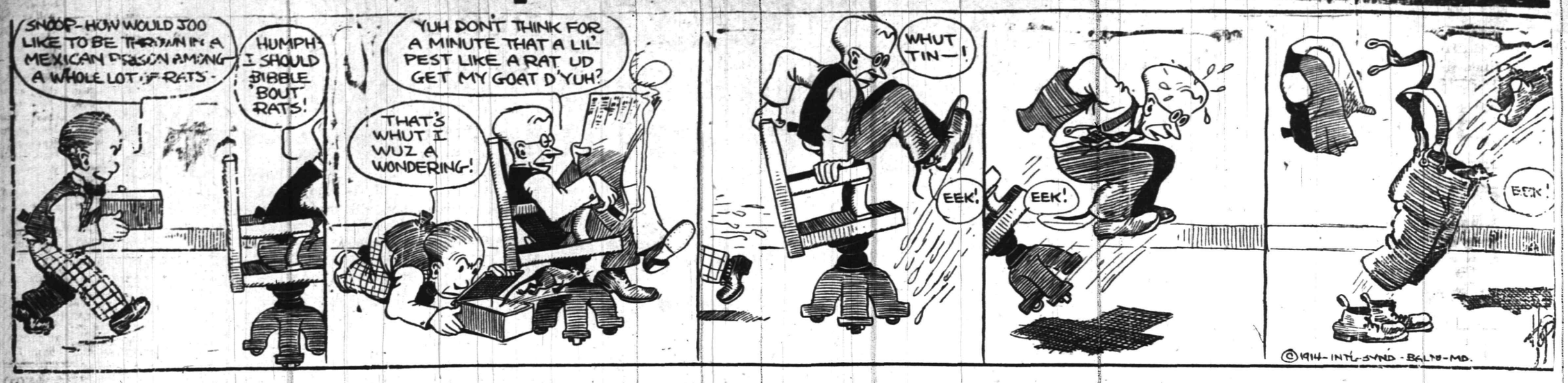

IN THE SPORTING SPOTLIGHT

Queries, Comment and Answers

Sporting Editor:

Query—Can an umpire forfeit a ball game to the other side if a team "stalls?" If so, what score would be recorded?—J. T. R.

Answer—If a team employs tactics palpably designed to delay the game the umpire has authority to declare a forfeit. The forfeit score is 9 to 0.

Sporting Editor:

Query—A neighbor of mine is harboring a cow in his yard which is allowed to run loose. It frequently comes over on my premises and tramples down the plants I have growing there. Is there not some way I can put a stop to this annoyance?—L. A. P.

Answer—Request the owner of the animal to keep it tied up and if he does not do this you can have him hailed to court for allowing cattle to run at large.

Sporting Editor:

Query—To settle an argument kindly tell me where the largest refracting telescope in the world is located?—Y. O. T.

Answer—The largest refracting telescope in the world is located in the United States. The one at the Yerkes Observatory, Geneva Lake, Wis., has an object lens 40 inches in diameter with a focal length of 64 feet. The movable part of the instrument turning on the polar axis weighs about 12 tons, and the clock 1½ tons.

Sporting Editor:

Query—What is the total mileage of public streets in the United States?—C. S.

Answer—In 1900 the total mileage of all the public roads in the United States was 2,199,645. This is the most recent record.

Sporting Editor:

Query—How many gallons of water are consumed daily in New York city?—R. E. O.

Answer—500,000,000 gallons of water are consumed daily in New York city and, assuming a population of 5,000,000, every man, woman and child uses 100 gallons a day.

Sporting Editor:

Query—Is it necessary for me to get a license to sell on the public streets providing I do not make a house to house canvas?—K. S. A.

Answer—It certainly is. You will have to procure a peddler's license.

LOCAL BOYS WILL ENTER STATE MEET

Thirty-seven Youths at Lake Wawayanda Expect to Land Trophy.

Out of the thirty-seven Y. M. C. A. boys scheduled to spend from two to six weeks at the State Camp on Lake Wawayanda this summer a large percentage are crack athletes and the Plainfield association will probably duplicate its remarkable record of last season in track and field endeavor. Since the summer of 1910 the Plainfielders have led the fight for the point trophy, but in each case have failed by small margins to cap the cup.

This year promises to produce a banner record, the calibre of performers enlisted being capable of establishing some fine records in the many events carded. A field and aquatic day will be conducted with each section this summer and the classification recommended by the physical directors of the State will be followed. There will have to be at least four participants in each of the many events programed and certificates, watch fobs and trophies will be offered to the winners.

Each boy will be credited with points according to time and distance he makes and the boy making the highest number of individual tallies will be awarded the silver camp fob and the ten boys from a local delegation scoring the most points for the season will secure the custody of the silve cups during the ensuing year and if won three consecutive years, they become the permanent property of the Association the competitors represent.

Prior to the departure of the Plainfielders for the State site Boys' Secretary C William Bingeman, of the local Y. M. C. A. who is the assistant camp director, will conduct several trials in the local gymnasium. The Plainfielders will at that time be put through preliminary tests and be given pointers that will improve their work in the competitive events at the Lake. Running, jumping and swimming constitute the program of events and the Plainfield Y. M. C. A. will be represented in each competition this year.

WITH THE BOXERS

The boxing game is to be opened at Covington, Ky., June 8, when Jack Britton and Eddie Meizer meet at the baseball park in that city.

Jim Jeffries is taking a deep interest in the work of Johny Coulon and will train the Chicago bantam for his bout with "Kid" Williams.

Gunboat Smith has engaged Bob Armstrong, the colored heavyweight, as sparring partner. Bob will prepare Smith for the latter's bout with Carpenter.

Writing from Australia, Manager Al Lippe says all the American boxers now in that country are cleaning up in the ring and making bales of money.

PLAINFIELD POLICEMEN TO HAVE FAST BALL NINE

Manager Connie McCarthy's policemen's baseball nine is gradually rounding into shape, several hard practises having been conducted since the project was first broached by the bluecoats. Since baseball was taken up in the police department a number of brand new stars have made their appearance in baseball togs and it would not be a surprise to those interested to see a nine of semi-professional calibre turned out.

Martin Flatley, an old time slab artist, will do the hurling for the coppers and Connie McCarthy will receive the slants behind a catcher's mask. Arthur McGinley, Mernagh, O'Keefe, Craig, Kelley, Martin, Sweeney, Welsh, Wicht and Nolan are other shining lights expected to be on hand for the opening game.

Although other police departments in the State will be played, the management of the aggregation is planning to book several fast semi-professional combinations for mid-week attractions, including the New York firemen and other big city teams. In past years trouble has been experienced in playing other police nines because of the tendency rival forces have to bring in "ringers" of the professional calibre. The Plainfield club will be confined solely to the police department and no outsider will be taken on for any of the games.

BASEBALL NOTES

The Lynn, New England League team, dropped seven games in a row, after winning the first ten games of the season.

Larry Lajoie, for years one of our leading sluggers, is now finding it some struggle to break into the .300 class of clouters.

Captain Jake Daubert, the Superbas' first sacker, is up there with the big beads in the National League batting averages.

Besides leading the Cincinnati Reds in stick work, Moran is doing brilliant service in the outfield for the speedy gents from Ohio.

Pitcher Otto Hess, of the Braves, didnt appear on the mound until May 22 this year, but made good when he did start by folding up the Cubs.

There is not a performer in the big show doing better all around work than Hal Chase. The White Sox star is fairly eating 'em alive around the first station.

Alcock, who has been playing third base for the White Sox since Harry Lord left the team, is putting up a rattling good game at the hot corner.

Steve Evans, of the Brooklyn Feds, must have found a magic bat, for he is displaying the highest batting average of any player in the three big leagues.

In winning fourteen of the first fifteen games, the Burlington Central Association team has produced about the classiest performance in minor league society.

The champion Newark team is finding the going pretty tough in the International League. Baltimore, Buffalo, Rochester, Toronto and Providence all look strong enough to scalp the Indians.

"Handsome Nunny" Nunamaker, the former Boston backstop, is getting into the fray more regularly now that he is with the Yankees. "Nunny" was wearing out uniforms polishing the Red Sox bench before he was shipped to New York.

Walter Johnson's remarkable success seems to have inbued the whole Johnson clan with the idea that they are there with the ball and bat. North Dakota is the latest to come through with an entire Johnson outfit, nine Johnsons on one team.

CANOE REGATTA AT SOUTH PLAINFIELD POND JULY 4

A civic committee, composed largely of those interested in sports, is planning a demonstration for South Plainfield to take place July 4. During the past three years a minor exhibition of water sports and land events has been programed at that place but this year's affair promises to be a record breaker inasmuch as outside talent will be catered to in the main. Heretofore the meet has been made attractive to South Plainfielders alone but the program of events this year and the calibre of prizes to be offered will serve to attract big men in the sporting line in this State.

South Plainfield pond will be the scene of a canoe regetta in which clubs from this city, Cranford, Elizabeth and Newark will compete. Local paddle wielders are planning to get into line for the many awards to be made and inasmuch as the South Plainfield pond offers a good place for practice work will probably take advantage of the rendezvous for conditioning. The State championships are not far distant and many are planning to get into trim for these events.

Road racing and field events will be arranged as a side attraction. Two years ago the athletic events attracted a big field and the village workers anticipate an even better and bigger showing this year. Many Plainfielders have been aproached in a quiet way with the proposition and it goes without saying that the suggestion has met with popular approval on all sides.

FRESH WATER NOTES

The American outdoor swimming season of 1914 was launched on Decoration Day with a number of meets, the most important of which was staged by the exposition people in San Francisco. Watermen from all over California took part in the various events, and among them "Bab" Small, the youth who defeated Duke Kahanamoku in Honolulu last February, and who now is anxious to break the 50 yard world's record he then equalled. Small, incidentally, has decided to compete for the Olympic Club and not for the Pittsburg A. A., as we had been given to understand he would.

The Olympic Club has gatherd together a strong team for the big water carnival to be staged in the Sutro Baths early in July, and its members confidently look forward to seeing their relay team defeat both the Illinois A. C. quartet, our national champions, and the Hui Nalue four of Honolulu, open water world's recholders at 400 yards. On the Olympic team will swim "Bab" Small, Marcus Nixon, Ernest Smith and Randolph Flood, recently credited with averaging 25 1-10 seconds for fifty yards straightaway and completing the 200 yards in 1 minute 40 2-5 seconds. This time has never been touched under similar conditions, and if the native sons can repeat it against their rivals they should win.

News comes from Pittsburg that Raymond Boyle, the Smoketown long distance champion, asked to be admitted to the Richards-Durborow match on June 27, which is to be held over the thirty-four mile Chester-Philadelphia and return course, but was refused, owing to the objections on the part of the Bostonian. There is, of course, no reason why outsiders should be let into a dual race of this kind, and Richards' contention that too many entries might handicap him is warranted, for the river is unknown to him and if he stuck to one of his rivals the others might find better conditions and beat him. At the same time the excluding of Boyle makes the race void as a test of supremacy.

American swimmers may soon have an official organ to cover the sport of their choice. Aquatic enthusiasts of the Pacific Coast plan a venture into the field of journalism with a publication devoted exclusively to water sports and from all accounts the new sheet is likely to be started in the near future.

Rose Pitnnoff, of Boston, is the latest American to swim who threatens to go abroad next summer and tackle the crossing of the English channel. Already Alfred Brown, Samuel Richards and G. Schlomberg have announced themselves in line for the great feat.

ROD AND REEL

Striped bass are running in their usual haunts along the Staten Island shore fronting on Raritan bay. Fishermen from Perth Amboy, who seem to know just where to anchor, are picking up quite a few. They don't say much, as they are not looking for company, but Sea Breeze Point is one spot and the mouth of Lemon creek another. If the bass are along that shore they should be in Creesequake creek, Whale creek and Marquis creek, points of the Jersey side of the bay.

One of the handiest places for flounders and eels is Sewaren. A number of Newark folks fished there Saturday and Sunday, and some caught as high as fifteen pounds of eels and a dozen flounders.

Boyd Fullerton, Alfred Detuse, Warren and Lorenzo Townley formed a fishing party that spent Saturday and Sunday at Lake Hopatcong. They captured a total of 18 fine pickerel and perch, some of the former weighing as high as 3 pounds. The quartet made Camp Ramshorn their headquarters during their stay.

The Sea bass are in. Several of the Shepshead Bay boats ran into the first school of this tribe off the Jersey coast yesterday.

A local angler fished from the Dreamland pier at Coney Island last night ,and caught a big mess of ling and whiting. He also had half a dozen small blackfish, which began biting toward morning.

Greenwood lake continues to be a mecca for pickerel fishermen. Many excellent catches have been reported during the past week.

An occasional weakfish is being picked up by those who fish for ling off the Long Branch pier.

Fourteen nice pickerel were caught by a Plainfielder in Split Rock pond, near Boonton, yesterday. The same fisherman has also made several trouting trips and on three of them he caught a total of fifty-three trout. Most of the takes were made in streams at the lower end of Greenwood lake.

Eels are plentiful in the Shrewsbury and many fine hauls have been reported.

Quite a few flounders are being caught off the Red Bank light in Raritan bay. Twenty-three and a fluke were caught by one man Saturday.

(OTHER SPORTING NEWS ON PAGE THREE.

---BASEBALL FANS---

Be a real rooter. Get in the .300 class

Clip coupons for the

1914—Plainfield Daily Press Scoring Tablet—1914

Coupon No. 25—June 2, 1914.

Six consecutive daily coupons, of different dates, if presented with five cents to the **PLAINFIELD DAILY PRESS SPORTING DEPARTMENT** will entitle the holder to one **PLAINFIELD DAILY PRESS CELLULOID SCORING TABLET.**

Name .....

Address .....

BICYCLES

BICYCLES PIERCE CRAWFORD MOTOR BIKE FAY JUVENILE HARTFORD PANAMA CROWN BICYCLES

BICYCLES

JACK HORNER

33 SOMERSET ST. PLAINFIELD, N. J.

A MUTUAL ATTRACTION.

We cater to folks who want good wheels; and people who want their wheels kept in good condition are on the lookout for such places as ours. We're specialists in bicycle repairing, and experts in the business. If your machine gets out of order, fetch it to us. We'll fix it up and make it as good as new, on short notice, and at small cost.

LEO ZEISEL

222 WEST FRONT STREET

Next to Proctor's.

CENTRAL BOTTLING WORKS

Telephone

SOMERSET AND CHATHAM STREET, NORTH PLAINFIELD

HENRY HAURAND, PROPRIETOR.

We offer the following brands of high grade Beers and prices for your consideration:

S. Liebman's Sons Co. Superior Reingold Beer, per 2 dozen case .$1.00
Teutonic Beer, per 2 dozen case .$1.00
F. & M. Schaefer Brewing Co.'s Celebrated Wiener and Special Dark Beer, per 2 dozen case .$1.20
Lager Beer, per 2 dozen case .$1.00
Peter Doelger Brewing Co., First Prize Beer, Light and dark, per 2 dozen case .$1.25
C. Feigenspan, P. O. N. Private Seal Beer, per 2 dozen case .$1.25
Ales, Porter, ready mixed, per 2 dozen case .$1.20
Schalk Brewing Co. famous beer, brewed in the old Bavarian thick malt method, per 2 dozen case .$2.00
Pabst Blue Ribbon, per 2 dozen case .$2.50
Anheuser-Bush Budeweiser, per 2 dozen case .$2.50

All these goods are pasteurized to insure absolute purity.

We regret to state that we can not deliver goods in Plainfield, but if you consider quality and prices you will find it will pay you to send for them. We call for empty bottles. 5 21 6mo tuthf

BUTTER

ROCKDALE PRINT
ROCKDALE CREAMERY
FANCY ELGIN CREAMERY
The Three Best Makes of Butter

NEUMAN BROS.
GROCERS
Watchung Ave. and Fifth St. Telephone 760
Efficient and Rapid Delivery Service to All Parts of the City

Mono Storage
WAREHOUSE
North Avenue
OPP. FREIGHT HOUSE
125 East Front Street

HAND'S EXPRESS CO.
OLD RELIABLE
STORAGE
All Rooms Separate, Light and Dry
Furniture Packed and Shipped
Office 69 Somerset St 'Phone 541

MURRAY'S STORAGE WAREROOMS
THE OLDEST IN THE CITY.
AT 326 TO 332 WEST FRONT ST.
Near Grove St.; all the rooms are separate, airy and dry; large and small, at very moderate prices. Many years' experience in buying, selling, handling, packing and appraising goods.
Auction Rooms at 326 West Front Street.
R. Murray, Auctioneer, 326 West Front St. Phone 666

AUCTIONEERS.

The Leading
Auctioneers
W. A. SCHORB & CO.
Also Dealers in Second Hand Furniture—Bought and Sold.
120 Madison Av., Jackson Blg
Telephone 1707-W.

ORGANIZED 1864

THE FIRST NATIONAL BANK OF PLAINFIELD.
A COMMERCIAL BANK WITH SAVINGS and SAFE DEPOSIT DEPARTMENTS.
FOUR PER CENT. INTEREST PAID ON SAVINGS ACCOUNTS.

TRUSSES
NEW FITTING ROOM
Elastic Hosiery, Supporters, Braces
KNEE CAPS, ANKLETS, Etc.
William M. Walsh
North and Watchung Avenues.
Plainfield, N. J. 'Phone 1964.
OPP. DEPOT.

RITZ Inc.
BABCOCK BUILDING
CANDIES, ICE CREAM
DAINTY LUNCH

—Could there be more important news in the paper than is contained in the "help wanted" ads?

PAINTERS AND DECORATORS.

Gibraltar Fire Resisting Paint
will spread farther and will last longer than other goods, and gives you fire protection at no more cost.
WOOLSTON & BUCKLE
SOLE AGENTS
will give you an estimate on painting your home with these goods.
L. B. Woolston. H. F. Woolston.

WOOLSTON & BUCKLE CO
Painters and Decorators.
143-145 NORTH AVENUE.
Established 1880. 'Phone 1083.
4 28 tu-w tf

JAMES C. HANSEN
DECORATOR
DEALER IN
PAINTS, OILS, GLASS, VARNISHES, Etc.
141 East Front St., Plainfield, N. J.
Distributor of John W. Masury & Son's Pure Colors Ready Mixed Paints, Etc.

A. H. ENANDER
Sanitary Plumbing, Gas Fitting.
Steam and Hot Water Heating.
Contractor for Sewer Connections
125 WATCHUNG AVE.

THE DAILY PRESS IN BOUND BROOK will be found on sale or delivered to any address every afternoon by Hoagland, Union News Stand at station, and A. Aaron, newsdealer.

CAPTAIN ANDERSON.

Commander of the Storstad, That Rammed the Empress.

© 1914, by American Press Association.

Captain Anderson of the Storstad wept many times after his ship sank the Empress of Ireland. Pilot Nault, who brought the collier to Montreal from Quebec, said: "There were three on the bridge of the Storstad at the time of the collision—Captain Anderson, the first officer and Pilot Lechance. On the way up the river an examination was made of the damage to the Storstad. We found that twenty of the forward plates had been sprung, but that aft of these plates the ship was undamaged. At Quebec the Storstad took in so much water that we were obliged to flood the aft compartments in order to keep the bow up. There had been no water in the collier's head. Captain Anderson was deeply grieved over the disaster. I came upon him several times while we were on the way from Quebec to Montreal, and each time I found him crying, with his face buried in his arms."

99 OF VICTIMS AT QUEBEC IDENTIFIED

Five Persons Claim the Body of Baby.

Quebec, June 2.—Grief stricken relatives of victims of the Empress of Ireland thronging the temporary morgue in Louise basin added greatly to the confusion of identification by their inability to decide definitely on the characteristic physical traits of the ones for whom they were looking.

Identifications were made, unmade and remade in the course of the day. There were many instances of two and three persons claiming the same body as that of a relative. Five persons insisted that the body of a baby was that of a relative. It is quite probable that bereaved relatives have picked out bodies of persons who are not their relatives, and, consoled in the belief that they have the right body, have shipped it away for burial.

The officials of the Canadian Pacific and of the Canadian government, however, refused to hand over the body of the baby to any one of the five claimants and have insisted on thorough proof of identification before yielding it.

The solicitous officials who were inclined to accept the assertion of any relative as to the identification of a body became more strict. The result was that only fifty-one more bodies had been named, making ninety-nine all told and leaving eighty-nine bearing numbered tags.

The most striking instance of the confusion came over the body that was claimed yesterday by Miss Tiria Townshend of New Zealand as that of her aunt, Mrs. Wynne Price. It seems that after Miss Townshend, consoled in having found the body, had returned to the Chateau Frontenac, sixteen sailors of the Empress of Ireland insisted that the body was that of Mrs T. H. Leader, chief stewardess of the ill fated ship. Her name was substituted on the tag for that of Mrs. Price. Miss Townshend was then confronted by representatives of the sailors, who insisted on the identification. The officials of the Canadian Pacific were called in as arbiters, and when Miss Townshend pointed to the rings which had been removed from the body after her identification she received final possession of it.

REPORT AMERICAN EXECUTED

Mexican Government "Urgently Investigating" Case of William Sims.

Washington, June 2.—William Sims, an American, was executed by Mexican federals at Salina Cruz on May 16, according to apparently authentic reports to the state department.

The state department has made representations in the case of the Huerta government. As a result of this the Brazilian minister is "urgently investigating" the case, but is having difficulty in establishing telegraphic communication with Salina Cruz.

There is likewise difficulty in communicating with Guiterrez, where J. Smith is imprisoned.

—DON'T MAKE DON'T YOUR CREED. If you have something to sell, some quest to pursue—do these tasks aggressively, through want-advertising!

FEW FOLKS HAVE GRAY HAIR NOW

Druggist Says Ladies Are Using Recipe of Sage Tea and Sulphur.

Hair that loses its color and lustre, or when it fades, turns gray, dull and lifeless, is caused by a lack of sulphur in the hair. Our grandmother made up a mixture of Sage Tea and Sulphur to keep her locks dark and beautiful, and thousands of women and men who value that even color, that beautiful dark shade of hair which is so attractive, use only this old-time recipe.

Nowadays we get this famous mixture by asking at any drug store for a 50 cent bottle of "Wyeth's Sage and Sulphur Hair Remedy," which darkens the hair so naturally, so evenly that nobody can possibly tell it has been applied. Besides, it takes off dandruff, stops scalp itching and falling hair. You just dampen a sponge or soft brush with it and draw this through your hair, taking one small strand at a time. By morning the gray hair disappears; but what delights the ladies with Wyeth's Sage and Sulphur is that, besides beautifully darkening the hair after a few applications, it also brings back the gloss and lustre and gives it an appearance of abundance.—Adv.

DR. MANDEVILLE
SPECIALIST
565 Broad St., opposite Shubert's Theatre, Newark, N. J.
Twenty years' experience as a specialist on all chronic diseases of MEN AND WOMEN.
Catarrh, Nervous Diseases, Diseases of Heart, Kidneys, Stomach, Liver or Bladder, Rheumatism and all Lung Diseases.
NOTICE—Office hours, 2 to 4 p. m and 6 to 8 p. m., also Tuesday and Friday morning 9:30 to 11. Office closed Sundays.
ADVICE FREE.
Don't Forget Name, Place and Number.
3 12 tu-th-s tf

Awnings
WINDOW SHADES
UPHOLSTERING
Frank G. Wikoff
721 W. 4th St. Tel. 508-J

ARRIVAL AND DEPARTURE OF MAILS AT PLAINFIELD POSTOFFICE.

May 20th, 1914.

NEW YORK MAILS. Arrive—5:30, 8:00, 8:40, 11:45 a. m., 1:30, 2:30, 5:00, 5:30, 8:20 p. m., 12 midnight. Close—6:30, 7:45, 10:00, 10:45 a. m., 12 noon, 2:00, 3:50, 5.45, 7:45, 9:00 p. m.

SOMERVILLE AND EASTON. Arrive—8:40, 10:45 a. m., 12:45 and 7:08 p. m. Close—6:30, 7:45 a. m., 1:30, 4:30 p. m.

PHILADELPHIA—Direct. Arrive—5:30, 8:00, 9:40, 11:45 a. m., 12:30, 2:30, 7:00 p. m. Close—6:30, 11:30 a. m., 1.30, 3:50 6:50, 9:00 p. m.

THROUGH FAST MAIL FOR EAST Close—12 noon, 2:00, 3:50, 5:45 p. m.

DIRECT THROUGH FAST MAIL FOR WEST. Close—6:30, 11:30 a. m., 1:30, 5:00 and 9:00 p. m.

DIRECT SOUTHERN MAILS. Close—6:30, 11:30 a. m., 1:30, 7:00 and 9:00 p. m.

PENNSYLVANIA. West of Easton. Close—6:30 a. m., 1:30, 5:00, 7:00 p. m.

ELIZABETH—Direct. Arrive—5:30, 8:40 a. m., 1:30, 2:00, 5:30 p. m. Close 7:45, 10:00 a. m., 12 noon, 5:45, 9:00 p. m.

NEWARK—Direct. Arrive—5:30, 8:45 a. m., 1:30, 2:30, 5:30 p. m. Close—6:30, 7:45, 10:45 a. m., 12 noon, 2:00, 3:50, 5:45, 9:00 p. m.

WATCHUNG. Arrive—1:00, 6:45 p. m. Close—9:00 a. m., 5:30 p. m.

WARRENVILLE. Arrive—1:00 p. m. Close—9:00 a. m.

SUNDAY MAILS. Office open from 9:30 to 10:30 a. m. Mail closes at 6:15 p. m.

E. J. BIRD, P. M.

ADVERTISEMENTS
—FOR—
NEW YORK HERALD
WORLD, TIMES, SUN, JOURNAL, TELEGRAM, AMERICAN, BROOKLYN EAGLE, GLOBE
—AND—
NEWARK EVENING NEWS
RECEIVED AT
PLAINFIELD DAILY PRESS
AT REGULAR OFFICE RATES.

CHICKEN DINNER TOMORROW . . 35c
AT MC VEY'S RESTAURANT
with Salad and Strawberry Shortcake.

Wedding Decorations
Shower Bouquay and Floral Designs by Floral Artists at very moderate prices.
Satisfaction Guaranteed.
Quantities of fresh cut Flowers at all times. Deliveries in Greater New York or any city of the U. S.
Chas. L. Stanley
159 EAST FRONT ST. Tel. 928.
Woodhull & Martin Building.

A. M. RUNYON & SON,
UNDERTAKERS
402 Park Avenue. Telephone No. 40.
Office open day and night.
Office of Hillside Cemetery.
New York office—50 Great Jones St.
Tel. call 3345-Spring.
New York Embalmers License—1220.
New York Registered Licensed Undertaker No. 515.

Classified Advertisements

COPY RECEIVED UNTIL 1 P. M. DAILY

One cent a word for first insertion, one-half a cent a word for each subsequent insertion of the same advertisement for less than one month. Fifty cents a line for one month. **Double Charge for Capitals. No advertisement received for less than 10 cents. No Display or black face type used in this column.**

The Plainfield Daily Press cannot give information regarding advertisements for which answers are to be sent care of the Press. Persons replying to office addresses must mail or leave written answers as stated in advertisement.

T. A. MOORE
UNDERTAKER
612 E Sixth St.
Tel. 741-R

Established 1872.
P. CASEY & SON,
UNDERTAKERS AND EMBALMERS
Office, 116 Park Avenue, Tel. 884-W. Res. 417 W. 3d St., Tel. 584-W. Office open day and night. N. Y. office 10 E. 22d St. Tel. 2094-Gramercy.

Estab. 1868 Tel. 2354
J. J. & C. A. HIGGINS
UNDERTAKERS.
Private Funeral Chapel
109-111 West Fourth Street
Auto Cortege for Long Distance.

L. L. MANNING & SON,
STEAM GRANITE WORKS
Corner Central Ave. and West Front St.
Opposite First Baptist Church.

DIED.

TERRY—At Fanwood township, on Monday morning, June 1, 1914, Juliet M., widow of the late William H. Terry, in her 54th year. Services at her late residence, Wednesday afternoon, June 3, at 2 o'clock. Interment at Hillside cemetery. 6 1 2

BELLOWS—At her residence, 516 Woodland avenue, on Tuesday, June 2, 1914, Jane Grey, wife of Clarence E. S. Bellows, and daughter of the late Robert Hazelton. Services at Grace church, East Seventh street, on Wednesday evening, June 3, at half-past seven o'clock. Interment private.

MISCELLANEOUS.

INSURANCE, ALL BRANCHES, AGENT FOR NATIONAL SURETY C. J. T. VAIL. 9 2 tf

MASON contractor, repairing promptly done; porch piers $1.50 and up. Wm. Bourgeois, 'phone 417-W. 1378 Park avenue. 6 1 1m

SILVER birch cabin, Wayside Park opposite Dunellen trolley barns. Horton's ice cream, refreshments, athletics, dancing every Saturday 8 to 11:30 p m.; free admission to picnics. T. W. Sisty, 'phone 1299-J, Dunellen. 5 26 1mo

EMPLOYMENT AGENCIES.

MURRAY'S Employment Registry office, 326 West Front street, near Grove street, for reliable help only; we always have good situations for such and only charge a very moderate fee. 'Phone 666. 3 6 tf

MRS. KELLER'S Employment Agency, 22 Somerset place; all nationalities: 'Phone 1724. 2 2 tf

HELP WANTED—MALE.

BOY WANTED—About fifteen years of age, permanent position. Apply to Bonn's millinery store, 160 East Front street. 6 1 2

AGENTS wanted to represent Installment furniture house on commission basis; good men earn above $20 weekly. Crown Company, 74-76 Market street, Newark, N. J. 6 2 6 eod

FOR SALE OR TO LET.

FOR SALE OR RENT—New six-room bungalow, latest improvements, 10 minutes walk from Plainfield depot. Sorenson, 737 Webster place. 5 26 6

HELP WANTED—MALE AND FEMALE.

WANTED—Lady or gentleman, thoroughly experienced in ledger work. Address Ledger Work, care Daily Press. 6 1 3

AUTOMOBILES FOR SALE.

FOR SALE—At a bargain, six cylinder, seven-pasenger, 1910 model Mitchell in A1 condition; full equipment; can be seen between 6 and 7 p. m. Address K., care Daily Press. 6 2 6

WANTED—TO BUY.

WANTED—An invalid couch chair, price reasonable. Address B. P., care Press. 6 2 3

FURNISHED HOUSES TO LET.

FURNISHED Plainfield home, every improvement, telephone, garage, fine location. Address Reasonable, care Press. 6 2 3

ROOMS AND BOARD.

TO LET—Furnished rooms, with or without board. 135 Grove street; 'Phone 119-W. 4 25 tf

FOR SALE.

FOR SALE—Caldwell lawn mowers, new and second-hand, bottom prices; sharping and repairing, cutlery grinding. John Temple, practical machinist, 674 South Second street; telephone 231. 5 21 1mo

GOOD driving horse for sale, kind and gentle. Apply Neuman Brothers, Watchung avenue and Fifth street. 6 1 3

FOR SALE—Horse suitable for light driving or delivery, set harness, runabout, light spring wagon, hand cart, wagon suitable for baker or milkman. 8 Whitewood avenue. 6 1 3

FOR SALE—Light surry in good condition. Apply Blair's Livery Stables, West Sixth street. 6 2 tf

FOR SALE, or will exchange for heavy draft horses, a pair of choice, young driving mares. Address Speed, care Daily Press. 6 2 6

FOR SALE—1 station wagon, 1 handy wagon; both custom made and in fine condition. Apply Edward Morgan, Terrill road above Cushing road, Fanwood. 6 1 6

FOR SALE—Hot air furnace, dining-room dome and outhouse. 39 Prospect place, North Plainfield. 5 26 tf

HELP WANTED—FEMALE.

GOOD cook (white), references required. Call 441 West Eighth street. 5 23 tf

WANTED—For general housework a woman and daughter about fourteen; must be a good cook, willing to go short distance in country; reference required. Apply 931 Union or 'phone 2836-W-1, Dunellen, N. J. 6 2 2

WANTED—Young colored girl to assist with upstairs work. Apply 815 Kensington avenue. 6 1 3

WANTED—At once, colored girl for cooking, washing and ironing. Apply 815 Kensington avenue. 6 1 3

WANTED—Girl for general housework (white), references required. Apply 434 West Seventh street. 6 1 3

LOST AND FOUND.

LOST—Gold leader's badge P. H. S., initials on back J. G. C. Finder kindly return to Press office. 5 29 3

LOST—Two automobile tires (37x5) on demountable rims, lost between Plainfield and Somerville. Suitable reward paid for return. Address "Tires, care Plainfield Press, Plainfield, N. J." 6 1 3

LOST—Sunday evening, pearl brooch with diamond center, between Grandview avenue and St. Mary's church. Finder kindly return to this office. 6 1 3

REAL ESTATE FOR SALE.

FOR SALE—Martine avenue, Fanwood, house, 9 rooms and bath; all improvements; barn and chicken house; about one acre land. Apply J. T. Vail, Plainfield. 4 1 tf

FOR SALE—Eight-room house, modern improvements; large lot, garden, abundance of fruit; five minutes to station; any offer considered; owner moving out of town. Address Owner, care Plainfield Press. 6 2 12

MONEY TO LOAN.

MONEY TO LOAN on bond and mortgage. J. T. Vail. 8 20 tf

$6,000 TO LOAN at 5 per cent. W. H. Abbott, 134 North Ave. 5 7 tf

MONEY to loan on first bonds and mortgages; titles to real estate examined and title guarantees furnished. Chas. J. McNabb, lawyer, 309 Park avenue. 5 9 1mo

MONEY TO LOAN on mortgage Manning & Curtis, 106 Depot Park. 10 14 tf

MONEY TO LOAN on bond and mortgage. Mulford, opposite depot. 12 28 tf

SITUATIONS WANTED—FEMALE.

COLORED girl wishes position as cook or at housework. 626 West Fourth street. 5 27 6

DRESSMAKER desires a few customers. 47 Woodbine avenue. 5 28 tf

FOR RENT.

MODERN HOUSE, 551 Woodland avenue, corner Park lane, nine rooms, all improvements; $42.50 per month. Apply to agents, or H. A Bonn, 100 East Front street. 4 2 tf th-s-tu

FOR RENT.

HOUSES, $12 to $50; flats, $10 to $30; stores, $7 upwards. D. McInnes, 824 West Third street, Tel. 1198-W. 6 30 tf

TEN-ROOM house, 418 East Second street; all improvements. William Newcorn. 3 11 tf

FOR RENT—A small house, all improvements, at 614 Monroe avenue, between Sixth and Seventh streets; large lot; place for a fine garden. Apply to Linke, 227 West Front street, Plainfield. 3 9 tf

FOR RENT—Apartment at No. 10 Grove street, five rooms, some improvements, $15. W. D. Thickstun, 403 Central avenue. 5 28 6

FOR RENT—Fine large office, Stirling building, rent $17.50. Apply Plainfield Trust Co. 6 1 3

FOR RENT—10-room house, all improvements, partly furnished, for summer months. 258 Somerset St. 6 2 2

TO LET—Unfurnished rooms, part improvements. 94 Grandview avenue. 6 1 3

TO LET—From May 1, premises at 302 Grant avenue; ten room house, all improvements. Inquire T. M. Muir, care Daily Press office. 4 9 tf

FOR RENT—Store, centre of town, rent reasonable; also two large, light lofts. Apply Elston M. French, 171 North avenue. 11 6 tf

FOR RENT—Four rooms, all improvements, 224 Rushmore avenue; also five rooms, 421 Plainfield avenue, all improvements. N. Bloom, 421 Plainfield avenue. 5 11 1m

FOR RENT—Five rooms and bath, all improvements; $16. 927 West Third street. 5 19 tf

TO LET—Ten room house, 940 West Sixth street; all improvements; fine location. John Praed, 314 Park avenue. 4 20 tf

4 AND 5 room apartment to let on Webster place, near Seventh street with improvements. Call 770 Woodland avenue. Tel. 1687-W. 10 28 tf

FLAT to let, with improvements. Inquire A. Thorn, 15 Craig place. 2 21 tf

MOVING PICTURE OR STERE OPTICON SHEET FOR RENT; big enough for the largest hall. Apply Daily Press office. tf

TO RENT—Five rooms and bath; all improvements, at 542 West Fifth street. Call 318 East Fifth street. 4 11 tf

TO LET—Eight room house, all improvements. Inquire John T. Caulfield, 453 West Front street; 'Phone 1382-J. 4 28 tf

TO LET—May 1, large flat, with improvements. T. Callahan & Son, 300 Richmond street. 4 8 tf

TO LET—Apartment, one five rooms and bath, all improvements, $18; one four rooms, part improvements, $10. Inquire Cormick McDonough, 36 Fairview avenue. 5 9 tf

TO LET—5 room apartment, central location; all improvements. Inquire 306 East Front street. 4 25 tf

TO LET—Office in the Kresge building, 130-138 West Front street; every improvement, rent reasonable. Chas. H. Lyman & Son, 220 Park avenue. 5 9 tf

TO LET—5 rooms, all improvements, 69 Mountain avenue. Can see them Sundays and week days at any time. 5 16 tf

TO LET—House newly papered and painted, with all modern improvements; parquet floors, six rooms; rent $25 per month. W. R. VanDerveer, supt., 231 East Second, cor. Church street. 5 23 tf

FOR RENT—Furnished 2-room apartment with bath, electric light; from June until September. Call telephone 2315-W. 5 12 tf

TO LET—Unfurnished rooms and bath. 47 Woodbine avenue. 5 9 tf

TO LET—Five new rooms. 423 John street. 5 22 1mo

FOR RENT—Large corner store and office in the Depew building, corner of Park and North avenues. Chas. H. Lyman & Son, 220 Park avenue. 5 9 tf

FLAT TO LET—Six rooms, all improvements. Fred Ivamy, 126 West Second street. 5 9 tf

APARTMENT for rent in the Kresge building, 130-138 West Front street; 6 rooms and bath; every improvement. Chas. H. Lyman & Son, 220 Park avenue. 5 9 tf

FIRST IN DELAWARE

According to the figures filed by the various companies with the Insurance Department of the State, The Prudential led every Life Insurance company operating in Delaware in 1913, by issuing and reviving through its agents in that State during the year 12,948 policies, for $2,780,568 paid-for Life Insurance. A great honor paid to this Company and its agents by the people of Delaware. Furthermore, The Prudential has been the leader in new business in Delaware for the past eight years.

Founded by JOHN F. DRYDEN — THE PRUDENTIAL HAS THE STRENGTH OF GIBRALTAR — Pioneer of Industrial Insurance in America

ThePrudential

FORREST F. DRYDEN, President.

Perpetual existence, efficient management, broad experience, familiarity with matters of investment, financial responsibility—these are some of The Plainfield Trust Company's qualifications for acting in the capacity of

Executor, Administrator, Guardian or Trustee

It will cost your Estate no more to benefit by this superior service than it would to employ an individual. A confidential interview on the subject may be arranged at your convenience.

THE PLAINFIELD TRUST COMPANY

The largest financial institution in Plainfield.

ADVERTISE IN THE DAILY PRESS

CHOICE RESIDENTIAL BUILDING LOTS IN HOLLY PARK

ON PARK AVENUE OPPOSITE FORMER PLAINFIELD DRIVING PARK, NEAR

PLAINFIELD, N. J.

AT ABSOLUTE

AUCTION

FOUR DAYS' SALE, COMMENCING

Wednesday	Thursday	Friday	Saturday
June 3	June 4	June 5	June 6

AT 2 P. M. ON THE PROPERTY

TO ADVERTISE AND INDUCE YOU TO SEE THE PROPERTY

$1000 IN GIFTS GIVEN AWAY FREE!

See Gifts in Rothberg's window, 214 W. Front St., Plainfield, next to Proctor's Theatre

How to Reach the Property: Take the Arlington Ave. car (running South) and get off beyond Hospital, where car turns off Park Ave. Continue out Park Ave. on Free Auto Buses that will meet each trolley after 1 o'clock. Free auto bus leaves Rothberg's store at 1 p. m.

Easy Terms — **Your Terms Are Our Terms**

ELK REALTY COMPANY, Owner — 198 Broadway, New York City

ADAMS & INGALLS, Auctioneers
STAMFORD, CONN.

Hupmobile

The car of The American Family

Economy

The net average repair cost of the Hup owner is *less than 2 mills per mile.*

That's one striking instance of Hup economy.

But Hup economy also includes *low gasoline cost,* low *oil* cost, low *tire* cost.

It includes, too, *low depreciation.*

Hup owners figure the latter at one cent a mile.

Prove these facts for yourself. Ask *any* Hup owner.

Then give us a chance to tell you—

Why the Hupmobile costs less to run—

Why the Hupmobile commands a higher second-hand price—

Why the Hupmobile *is* "The Car of the American Family."

These Hup *reasons* are important—let us give them to you.

HUPP MOTOR CAR CO., DETROIT

Service Motor Car Co.
149 EAST FOURTH ST.
Plainfield, N. J.

Hoagland's Express
FINE FURNITURE.
MOVING
Office, 116 West Second St.
Telephone 882-W.

The State Trust Company

Personal Service

now a little less than four years old, has by modern methods and personal service, built up a business of approximately $600,000.

It is not so large that it cannot give attention to the smallest banking needs of its many patrons, nor so small that it cannot render every facility that its customers have a right to expect.

Additional patronage is invited and a continuance of this personal service is promised.

THE STATE TRUST COMPANY

At the sign of the clock — CAPITAL $100,000. — 201 Park Avenue

---

JUNE'S BUSY SHOE SELLING

OPENS IN FULL SWING

With our store so stocked up with shoes designed to meet every midsummer need that every taste can be gratified at short notice—is worth telling you about.

COLONIAL'S

Still on the march!

And they will continue to be the great Footwear Favorites of the entire summer. There's an atmosphere of elegance about our COLONIALS and PUMPS.

And the prices suit the majority.

VAN ARSDALE'S
127 E. Front St.

AMUSEMENTS. AMUSEMENTS.

PROCTOR'S

THE HOME OF PHOTO PLAYS

TODAY "LUCILLE"

SIX OTHER BIG FEATURES

Tomorrow Special

CHARLES KLEIN'S GREAT PLAY

"THE GAMBLERS"

IN FIVE PARTS

ATTENTION STOUT MEN

A SPECIAL in Suits to fit the stout man.

Suits valued at $18.00, $20.00, $22.00.

SCHWED BROS.
Front St. Opp. Park Ave.
29 Years at the Same Stand.

CLOTHING ON CREDIT AT CASH PRICES

$1 WEEKLY TO ALL

"The Proof

of the pudding is in the eating."

No matter how many times we explain our easy credit terms, or tell you of our ample stocks of clothing, hats and shoes, there is only one way for you to really KNOW US.

You must call here and open an account to understand what a likable store this is to trade at.

Today is a good time to find out.

CLOTHING, SHOES, HATS.
J. A. LAURIE & CO.
304 West Front Street
PLAINFIELD, N. J.

QUAKER ICE CREAM

"THE BETTER KIND"

40c QUART at store — 50c QUART Delivered

SUNDAY DELIVERY

Orders for Sunday Delivery must be received by twelve o'clock on Saturday.

DELICIOUS "PURE FRUIT" SUNDAES

QUAKER CANDIES

The Real Old-Fashioned CHOCOLATES

Pure and Wholesome

One Grade — One Price
The Best — 40c lb.

THE QUAKER SHOP
174 E. FRONT ST. Plainfield
Phone 1913-J

NOTICE
To Dog Owners

The owners of all dogs MUST SECURE A LICENSE immediately or they will be prosecuted according to law.

Signed, PATRICK S. KIELY,
Chief of Police,
5 19 12 City of Plainfield, N. J.

CASH or CREDIT

CLOTHING — CLOAKS — BERNSTEIN — OUTFITTING — COMPANY — HATS — SHOES

204 W. Front Street Plainfield N.J.

1 Flight Up Over the Lyric. Open Evenings Till 9 o'clock.
Formerly Nat. Bernstein, of 222 West Front Street.

LOST

Millions of dollars each year by Fire, Wind-storms and accidents.

FOUND

Relief and protection in the policies issued by

J. C. POPE & COMPANY
First National Bank Building, Plainfield, N. J.
Insurance and Real Estate.

"NEW ERA" CHECK PROTECTOR

For the Absolute Protection of Large and Small Bank Accounts. The simplest, safest and most efficient device of its kind.

TEN DOLLARS

Right here in Plainfield—Don't go out of town and pay more.

Plainfield Office Supply Co.

P. O. Box 701. 124 Madison Ave. Phone 921-W

CLASSIFIED ADVERTISEMENTS WILL BE FOUND HEREAFTER ON THE PAGE BEFORE THE LAST.

PLAINFIELD DAILY PRESS

THE WEATHER.

Fair tonight and Thursday, warmer; moderate south winds. Max., 75; min., 46.

Established May 10, 1887. TEN PAGES. PLAINFIELD, NEW JERSEY, WEDNESDAY, JUNE 3, 1914. TEN PAGES. Two Cents a Copy, $5 a Year.

'CLEAN-UP' WEEK WAS SUCCESSFUL

Reports Submitted at Monthly Meeting of Health Board Indicates This.

ORDINANCE ADOPTED

Numbers Desiring Licenses Will Have to Appear Before a Board of Examiners in the Future—Suggest New Drinking Fountains.

The regular monthly meeting of the Plainfield Board of Health was held in the office of the Board last night. Representatives of the Union County Mosquito Extermination Commission were present to confer with the Board on a certain phase of the work which it seemed might prove both interesting and valuable to the community.

The special work undertaken during the month was an inspection of all places where food stuffs were sold. In the majority of cases, the law was being complied with, but where violations were found, notices were sent to the ones concerned to make the necessary changes. It is the intention o. the Board to see that the food stuffs supplied to city residents are as wholesome as possible. There were 158 inspections made in connection with this work.

"Clean up" week was productive of some good results, in that it awakened interest in the subject and made the general public understand that each one had a part to perform if they wanted the entire city to be clean and present a good appearance. There are still some packages of vegetable and flower seeds at the office of the Board of Health which will be given away to those who will use them and do not feel able to buy them.

The new plumbing ordinance, adopted by the Board at the previous meeting will go into effect on June 18. The ordinance provides for an examining Board before which all applicants for plumbers' licenses must appear. Owing to the fact that the full membership of the Board of Health was not present at the meeting last night, the matter of appointing the Examining Board was laid over to an adjourned meeting.

A proposition was received by the Board from one of the citizens in regard to the collection and disposal of the city's garbage, and the matter was referred to the special garbage committee for further consideration.

A special inspection of the public drinking fountains was made during the month and found to be of very unsanitary type. This resulted in the Board adopting a resolution to the effect that the Common Council be requested to have the fountains put in a thoroughly sanitary condition. At the present time they are used only for horses and dogs, and the Board recommends that they be provided with drinking facilities for people as well; and in addition, that other sanitary fountains be placed throughout the city.

During the month, samples of the regular milk supply were collected and analyzed, and with one or two exceptions, found to be of good quality. In the course of the dairy inspections, conditions were found to be improving in most cases.

FIRE IN CITY DUMP KEPT MEN AT WORK MANY HOURS

A detachment of men from fire headquarters worked for five hours today at the dump on Randolph road in an effort to put out a stubborn fire that started in the debris at the place at 2 o'clock this morning. Fire headquarters was notified when the fire started and Chief Doane sent his men to the scene at that time.

The worst of the fire was put out with chemicals and the men returned to headquarters only to be called out again at 6 o'clock this morning. Residents of that section declare that the nuisance is beginning to get intolerable in that section. Smoke and dust from the dump are blown into the rooms and those living in that vicinity find it impossible to sleep with the windows open.

The blaze was a hard one to get at, the place being filled with litter that burns with a stench that makes it impossible for firemen to stand.

Lake Hopatcong $1 Excursion.

Every Sunday and holiday, via New Jersey Central, leaves Plainfield 9:10, Dunellen 9:15, Bound Brook 9:24, Somerville 9:32 a. m.—Adv. 6 3 2w-f***

—Souvenir day at Cramer's restaurant, North avenue, Wednesday and Thursday.—Adv. 6 2 2***

—Among the large line of fruits which Neuman Brothers will offer for tomorrow's trade will be included delicious Jersey strawberries and fancy pineapples.—Adv. ***

MISS ST. IVES A JUNE BRIDE

Becomes Wife of William A. Coddington in New York Today.

DR. EATON OFFICIATES

Ceremony is Followed by Luncheon at Waldorf-Astoria—Couple to Reside in the Borough Temporarily.

Miss Elizabeth St. Ives, daughter of Mr. and Mrs. Frank F. Ives, of Wallingford, Conn., and former City Judge William A. Coddington, of this city, were married at noon today at the Madison Avenue Baptist church, New York city. The ceremony was performed by Rev. Dr. Charles A. Eaton, the pastor, and personal friend of the bridegroom. There was only a few guests present, including Mrs. Charles A. Eaton, wife of the officiating minister; Miss Bernice McClintock and Charles W. McCutchen.

Following the ceremony a luncheon was served at the Waldorf-Astoria Hotel for the bridal party and a few friends. Mr. and Mrs. Coddington will return here in a day or so and temporarily reside at 10 Mountair avenue, the borough, and a little later will remove to this city.

The bride's gown was a white hand embroidered suit, embroidered chiffon gloves with a hat to match. She carried a shower bouquet of bride roses. Neither she nor the bridegroom were attended.

Mrs. Coddington for the past two years has been the soprano soloist at the First Baptist church, prior to which time she sang at Temple Bethel, New York city; Calvary M. E. church, East Orange, and was also engaged in concert and oratorio work. She refused several flattering offers to go on the stage, prefering to devote her time to the concert and church work in which she has been so successful.

Mr. Coddington has been a resident of Plainfield for many years, where he has been engaged in the practice of law. For sixteen years he was a law partner of Corporation Counsel Charles A. Reed, and today he enjoys a lucrative practice. He has been a prominent figure in the Democratic party. He is a member of the Union County Board of Taxation, being appointed by Governor Fielder a few months ago. Both the judge and his wife are popular and enjoy the acquaintance of a large number of friends.

The bride and groom were met at the Jersey City terminal of the New Jersey Central after the ceremony by a large delegation of local friends, and were showered with congratulations.

MUNICIPAL CONCERT ENJOYED BY MANY

Attractive Program Given Under Direction of Martin A. Korff.

The last of a series of concerts given by the Municipal Orchestra under the auspices of the Public Recreation Committee was held last evening at the Washington School auditorium, Martin A. Korff acting as conductor. A large audience was in attendance, and showed its appreciation of the fine work accomplished by the musical organization. Miss Beatrice Cameron, of the Dunellen Presbyterian church choir, was the soloist of the evening, and was well received. The program was as follows: Part one: March, "A Tipopper," W. A. Corey; Hungarian Dance No. 5, Brahms; Serenade, Schubert; soprano solo, "O, Lovely Night," from Tales of Hoffman, Offenbach, Miss Beatrice Cameron; Daanse Antique, La Morsaria, T. Morse; Spanish Serenade, La Paloma, Yradier.

Part Two—March, "The Horse Marines," T. S. Allen; Shadow Dance, "The Flickering Firelight," Arthur Penn; Intermezzo, Loin du Bal, Gillet; soprano solo, "I Hear You Calling Me," Marshall, Miss Cameron; Medley Overture, Jerome Remick's 1913 Hits, Bodewalt Lampet; March, "The Horse Marines," T. S. Allen.

ILLUSTRATED LECTURE.

Rev. P. H. Murdick, pastor of the South Orange M. E. church, will lecture at the Temple Baptist church tomorrow evening on "On Horseback Through Palestine." The lecture will be illustrated with a number of views. Mr. Murdick has recently returned from an extensive tour through that country, and is able to give a first hand description. A silver offering will be received.

—Try a Press want ad.

ANNUAL INDIAN LEGEND TO BE GIVEN AT WATCHUNG THIS WEEK

Theresa Schmidt as Princess Wetumpka.

John Mobus as The Medicine Man.

Edward F. Bodin as Deer Prong.

Percy Von Ohl as Spotted Horse.

W. de LaR. Anderson as Chief One Feather.

E. T. Canning as Blue Wolf.

Spectacle Has Gained in Popularity Each Year It Has Been Presented, This Being the Fourth—Auto Busses to Run.

Plans have been completed for the presentation of the annual "Indian Legend of Watchung," Friday and Saturday nights of this week, and the 1914 show promises to be even better than the former successes. The Indian Legend is portrayed in pantomime on the mountainside and over one hundred natives will participate in the production.

Arrangements have been made for autobusses to run from Front and Somerset streets direct to the grounds, reaching Watchung in time for the production each night.

Several entire families are included in the cast and much interest has been taken by all of the residents in that section in the event that is looked forward to from one year to the other. The attractive pageant is based on folk lore and has gained a State-wide prominence. It was written by William de La Roche Anderson, Watchung's "Mayor," and has been coached for four years by

(Continued from page 4)

MISS MERRILL BRIDE OF H. C. M'MILLEN

Ceremony Performed Last Evening by Rev. Dr. Zelie, of Crescent Ave. Church.

Miss Ellen Lincoln Merrill, daughter, of Mr. and Mrs. W. F. Merrill, of 830 Carlton avenue, and Henry C. McMillen, also of Plainfield, were quietly married at 5:30 o'clock yesterday afternoon at the home of the bride's parents by Rev. Dr. J. S. Zelie, of the Crescent Avenue Presbyterian church. Only the immediate relatives and a few intimate friends witnessed the ceremony and attended the informal reception which followed, during which supper was served.

The bride has been prominent socially in this city. She is a member of the Plainfield Country Club, where she has taken a great interest in tennis, being a clever player.

Mr. McMillen, who has been a resident of Plainfield for the past six years, is assistant editor of the Evening Post, New York, being associated with Charles Selden, also of this city. The couple left last night on a wedding trip. They plan to spend a part of the summer in Plainfield.

CREAM AND CAKE SALE.

The Christian Endeavor Society of the Seventh Day Baptist church will conduct an ice cream and cake sale on the lawn of 517 Central avenue this afternoon and evening. The High School orchestra will be present and furnish music for the occasion.

WILL MEET IN ELIZABETH.

The Union County Agricultural Association meets tonight at the Elizabeth Public Library. Prof A. L. Clark has been announced as the speaker of the evening, and his subject will be "The Care and Management of the Growing Stock."

—Try a Press want ad.

TRADE BOARD FAVORS COMMISSION GOV'T

Will Wage Campaign of Education on Advantages to Be Gained by Change.

Determination to wage a campaign in favor of Commission Government was made last night at a meeting of the Board of Trade, held in the rooms of the organization in the Coward building. About a dozen members were present, nearly all being well known business men, and with two exceptions they declared themselves in favor of the commission, the general feeling being that nothing could be worse than the present condition of affairs in the city, and any change would be welcome. Only eleven voted when the question of supporting the plan was put up, but nine of them favored the new change. Throughout the entire discussion all who spoke made it plain that they meant no criticism of the present Mayor and Council, but that the system was obsolete, and ineffective.

The discussion started when the tax rate was mentioned, and President Jeffery declared that the people are silently awaiting for an organized expression to be made in favor of the commission. A. E. Force moved that the Board of Trade begin a campaign of education for the Commission Form of Government, and following that he presented a resolution which was also passed committing the Board of Trade as being in favor of it.

During the discussion Herman Schwed and Jacob Sachar backed up what Mr. Force said. John A. Gaffney said that he was opposed to the change because he could not see how conditions could be bettered in the city by making it, and he asked for reasons. Plenty of them were given by other speakers, while Mr. Gaffney presented no arguments against the

(Continued on page five.)

P. J. FAHY WEDS MRS. THORA MORRIS

Father B. M. Bogan Officiates in the Presence of Many Guests.

In the presence of a gathering of relatives and friends, Patrick J. Fahy, of East Fifth street, and Mrs. Thora Morris, of West Front street, were married in St. Mary's church at 2 o'clock this afternoon. The ceremony was performed by Father B. M. Bogan. Edward Moraller, of East Fifth street, was best man and Miss Anna Lauritzen, sister of the bride, was the latter's attendant.

Following the nuptial ceremony, the marriage party adjourned to the couple's new home in the Stillman building, where a reception was held. Bride and bridegroom were the recipients of numerous appropriate gifts.

As told in yesterday's Daily Press, Mr. Fahy is one of the oldest and best known trolley conductors in the local street railway service, having been employed for the past seventeen years. He is at present on the Netherwood line. Both he and his bride have a host of friends who extended their congratulations.

HELD FOR TRIAL.

Albert Walpole, of Scotch Plains, was arrested last night following an order issued by Judge DeMeza from the bench yesterday morning at the arraignment of Edward Demarest for disorderly conduct. When given a hearing in court Demarest implicated Walpole in the offense and he was held in $15 bail this morning for trial Saturday when Demarest will be arraigned.

—Jersey asparagus is at its best now. Neuman Brothers are offering very fine quality with their many other fresh vegetables being displayed at their Watchung avenue market.—Adv. ***

MUSIC ON KEYS A CENTURY OLD

Relic of the Long Ago is a Spinet Owned by Mrs. Anna Zimmer.

WAS MADE IN ENGLAND

Owner Will Receive Costly Hardman, Peck and Co. Player Piano in Exchange for Ancient Instrument.

Desirous of securing the oldest piano in the State of New Jersey, no matter what make or style, on May 11, Hardman, Peck & &Co., piano manufacturers, authorized Hahne & Company, of Newark, their agents, to offer, in exchange for the oldest piano in New Jersey, one of their player-pianos, absolutely free. There was no obligation in any way, shape, manner or form, the purpose simply being to get possession of the oldest piano in the State for exhibition at the Panama Exposition next year.

The oldest piano was found to be in the possession of Mrs. Anna Zimmer, of Watchung avenue, and she will receive the Hardman, Peck & Co. $460 player-piano. The old piano, or properly a spinet, owned by Mrs. Zimmer is among the relics of the past of which there are a number of inestimable value in Plainfield. While out of tune, some of the notes still respond to the touch as they did a century ago. This instrument was made in 1800 in England and therefore is 114 years old. It bears the inscription of "John Broadwood & Sons, makers to His Majesty King Gerge, Great Pultney street, Golden Square."

It is of rosewood with legs of elaborately carved mahogany. The keys are yellow with age. The whole resembles the spinet, which is carefully preserved in Washington's headquarters in Newburgh.

The instrument was brought from London in the early part of the last century by an Englishman who came to New Jersey to live, and was bought by Mrs. Zimmer's great grandmother, Mrs. John Clark, of Westfield, whose husband was one of the State law makers in his day. It was handed down to her granddaughter, Mrs. James Searing, the sister of John M. C. Marsh, and by her to her daughter.

PRESENCE OF MIND SAVES MAN'S LIFE

U. B. Crane Has a Narrow Escape From Being Killed.

Presence of mind on the part of William Hummer, a Metuchen automobilist, is possibly all that saved U. B. Crane, of East Second street, from being run down on Park avenue, near Sixth street. Mr. Crane was on a bicycle and became involved in a jam of two cars and a lumber wagon. Hummer was proceeding south at a good speed when the wheelman suddenly appeared in front of him. The former was prevented from going ahead by the swinging of a car out Sixth street, driven by a woman, and the close proximity of the empty wagon, the property of the Loizeaux Lumber Company.

Hummer took in the situation at a glance and swung his car over the sidewalk and into a hedge fence surrounding the Clawson property on the northeast corner. The lumber wagon was sideswiped in the shift and somewhat damaged. The car was also damaged but Mr. Crane was unscratched. He realized the closeness of his danger and profusely thanked Mr. Hummer for the action which saved him from injury or death.

REALTY AUCTION SALES.

The first of a series of real estate auction sales at Holly Park on the south side of the city, is being held this afternoon, automobiles making the trip from Rothberg's store on West Front street to the tract. The sales will continue each afternoon through Saturday.

FUNERAL OF MRS. BELLOWS.

The funeral of Mrs. C. E. S. Bellows, who died yesterday at her home on Woodland avenue, will be held at 7:30 this evening at Grace church. The burial will be in Greenwood tomorrow.

$3 Washington Excursion.

Via New Jersey Central, Sunday, July 7. Leaves Plainfield 1:13, Dunellen 1:18, Bound Brook 1:26 a. m. Return from Washington 4 p. m., June 7.—Adv. 6 3 4 ***

—Try a Press want ad.

MAY TAKE ACTION TO GET LICENSES

Manager R. W. Campbell, of Plainfield Transit Company, Has Paid Fees.

INCENSED AT ATTACKS

Head of Concern Declares That Mayor's Statements Regarding Driver's Discourtesy Are Unwarranted.

Sterenuous opposition from different sources has been aroused since the presentation by Councilman Juan A. Babcock of an ordinance to the Common Council, Monday night, planning to designate the thoroughfares through which auto buses may be run in this city. In the event of this ordinance receiving favorable consideration by the councilmen, many protests will be filed by local merchants and those interested in the Plainfield Transit Co. The latter concern is at present operating vehicles for the transportation of persons between this city and South Plainfield and carries 2,500 patrons a month between these points.

Local merchants contend that placing a restriction of this nature on the transit company would eventually result in the abandonment of the enterprise and this would deprive Plainfield business houses of suburbanites' trade. Those active in the matter claim that each of the 2,500 passengers catered to by the transit company represent at least one dollar in trade, that amount being the average expended in this city by those conveyed here.

Representatives of the concern have also taken exception to the proposed ordinance and it was stated today, on good authority, that legal action would be taken in the matter if the proposition is passed. In an interview with Manager R. W. Campbell, of the Plainfield Transit Company, this morning, it was learned that a feeling of animosity has existed between the company and certain city officials here for sometime past and the manager is at a loss to account for it. Commenting on the Mayor's statement accusing a driver employed by the concern of being impudent, he said that he had investigated the allegations and found them to be groundless. The alleged act of impudence is said to have been committed when one of the drivers was requested to adhere to certain police regulations and he refused. Manager Campbell stated that he had personally investigated the charge and believed it to be untrue.

Queried concerning the present routes being taken by the buses, Manager Campbell said that he was trying to divide the travel up as much as possible, alternating on Seventh street rather than making all of his trips through that thoroughfare. There is an average of eight trips a day made through Seventh street by the present auto bus company and the remainder are taken through Fourth street and Plainfield avenue.

The proposed ordinance was read once for information, Monday night, to the Council and allows the Mayor to grant or refuse the licenses, restrict and designate the streets through which the auto buses and vehicles of similar character shall run. It provides for a license fee of $15 for each vehicle and a fine of $15 for each violation.

According to Mr. Campbell the company he represents has not as yet received the license for operating its buses in this city, although the money was turned over to the city clerk's office some time ago. He says that he cannot understand why the licenses are not issued, and intimated that the company would probably take legal steps to secure the same.

ORIGINAL NUMBERS WILL BE GIVEN AT CONCERT

Among the musical numbers to be presented at the ensemble concert at the First Presbyterian church, Friday evening, is the beautiful "Ave Maria," by Bach-Gounod, for voice, violin, 'cello, piano and organ. The "Grand Polonaise in E flat" of Chopin and the first movement of the Grieg "Concerto" for piano, both accompanied with organ and second piano are also on the program as well as a song entitled "You," by Miss May Vincent Whitney.

"O Land We Love, America," words by Rev. William C. O'Donnell, of this city, with music by Miss Whitney, will be sung by William N. Searles, Jr., the well-known basso contante. The opening number of the program will be a well-known overture for pianos, organ, violin, 'cello, cymbals, tambourine and voice. No cards of admission are necessary and the public is invited.

—Advertise in the Daily Press.

Our Big June Sale of Muslin Underwear is Now on

BIGGER AND BETTER THAN EVER—GREAT STOCKS, GREAT VARIETIES, GREAT VALUES WILL BE THE BIG FEATURES OF THIS SALE.

Hundreds of dozens of garments, including many underprice purchases from leading makers who have a reputation for style, quality and workmanship of everything they make. New goods of the most desirable description.

VALUES ARE NOT EXAGGERATED—On the contrary you will find the garments worth more than our conservative valuations would indicate.

MANY CUSTOMERS WAIT FOR THIS SALE. If you have never shared in the **BIG SAVINGS—COME AND BUY NOW!**

NIGHT GOWNS 49c.
Value 69c.

Made of long cloth or crepe, low neck and short sleeves; lace and embroidery trimmings.

NIGHT GOWNS 75c.
Value $1.

Made of long cloth with fancy front of lace and inserting; low neck and short sleeves; also fancy crepes at this price.

NIGHT GOWNS 95c.
Value $1.50.

Made of nainsook with low neck and short sleeves. Sleeves of rows of lace insertion. Front of gown handsomely trimmed with lace and embroidery.

NIGHT GOWNS $1.25.
Value $1.75.

Made of fine nainsook, yoke of fine net and lace—sleeves of net, etc., at only, each $1.25

NIGHT GOWNS $1.95.
Value $2.50.

Made of very fine nainsook with deep yoke in front of fine lace and wide ribbon trimming. Fancy short sleeves, etc.

Other splendid value in Night Gowns up to..$3.00

CORSET COVERS 25c.
Value 35c.

Made of long cloth, trimmed front and back with lace or embroidery.

CORSET COVERS 49c.
Value 69c.

Made of fine long cloth, deep yoke of lace insertion and ribbon; also embroidery trimmings.

CORSET COVERS 75c.
Value $1.

Made of fine mercerized crepe with wide lace trimmings; ribbon bands over the shoulder, etc.

CORSET COVERS $1.
Value $1.50.

Made of fine crepe de chine in dainty shades, lace trimmings; very desirable for wear under lace waists.

DRAWERS 49c.
Value 69c.

Made of cambric with ruffle of embroidery or lace insertion.

DRAWERS 75c.
Value $1.

Made of fine crepe, knickerbocker style in white and pink; finished with embroidered scallops.

DRAWERS $1.00.
Value $1.25.

Made of fine nainsook with pretty lace trimming; also fine white silk nickerbockers.

PRINCESS SLIPS $1.25.
Value $2.50.

Made of long cloth, yoke of lace insertion; flounce of lace and embroidery insertion.

PRINCESS SLIPS $1.95.
Value $3.50.

Made of fine long cloth, yoke of embrodery and insertion with ribbon trimmings; flounce of lace insertion and cluster tucks.

SKIRTS 95c.
Value $1.25.

Made of long cloth in the straight line style; ruffles at bottom finished with embroidery.

SKIRTS $1.25.
Value $1.75.

Made of long cloth, narrow width; ruffle of lace insertion and ribbon banding.

SKIRTS $1.95.
Value $2.50.

Made of fine long cloth, with ruffles of lace insertion and ribbon.

SKIRTS $2.50.
Value $3.50.

Made of mercerized crepe—(looks like silk) in white and beautiful delicate shades; trimmed with lace and ribbons.

Other splendid Skirt values up to....$4.50 each

COMBINATIONS 75c.
Value $1.

and drawer; cover trimmed with embroidery edge and drawer trimmed to match.

COMBINATIONS 95c.
Value $1.25.

Combination corset cover and drawer; cover with yoke of lace and drawer finished with lace to match.

COMBINATIONS $1.25.
Value $2.00.

Combination corset cover and drawer; handsomely trimmed with lace, drawer has set in lace medallions and ribbon bows.

COMBINATIONS $1.95.
Value $3.00.

Made of fine quality nainsook; deep yoke of lace insertion; drawers trimmed to matched.

A. E. FORCE & CO.

"THE WHITE STORE"

We Give the Famous S. & H. Green Trading Stamps.

STYLISH RELIABLE

Value

In Men's Clothes embodies several features—the best materials, good workmanship, exceptional style, moderate cost; not every shop can give you all four; at Rothberg's the combination is assured.

SUITS $10, $12, $15, $18, $20 to $30

ROTHBERG'S

Stein-Bloch Smart Clothes

"Most Things Men Wear."

214 W. FRONT ST.

Right Next to Proctor's

'Plains & Fanwood.

The Borough Council will meet at the Fanwood Firehouse tonight at 8 o'clock.

The members of the Ladies' Aid Society of the All Saints' Episcopal church, are holding their weekly meeting at the home of Mrs. Albert Ribblet, on Farley avenue, this afternoon.

Although the New Jersey Central notified the Borough Council at the May meeting that the roadways leading to the Martine avenue bridge would be fixed at the expense of the company nothing has been done as yet. The constant traffic has worn two ruts in the road and vehicles coming down the hill from the bridge swerve all over and have narrowly escaped going off the road. The street committee made a recent inspection and will probably call the attention of the railroad to it.

The Lend-a-Hand Society is holding a meeting in the parlors of the Baptist church this afternoon.

The funeral of Mrs. Juliet M. Terry, wife of the late William H. Terry, who died at her home on Terril road Monday morning in her fifty-fourth year, was held at her late residence this afternoon at 2 o'clock, and was in charge of the Rev. W. I. Steans, pastor of the First Presbyterian church at Westfield, of which she was a member. Interment was made in Hillside cemetery, Plainfield.

Mr. and Mrs. James Allen and children, James and Marjorie, of Park Hill, N. Y., are spending several weeks with Mrs. Allen's sister, Mrs. R. G. Meggy, of North avenue.

Mr. and Mrs. Henry Strong and Mr. and Mrs. F. W. Creesy, of Martine avenue, compose the entertainment committee for the social of the Saturday Night Club, to be held in the Fanwood Firehouse, Saturday evening.

Miss Ethel Clyde has returned to her home in Brooklyn, after visiting Miss Theisa Lewis, of Montague avenue, for a number of days.

There is but one change in the summer schedule of the New Jersey Central that effects this place and that is the changing of the morning mail train from the east from 7:58 to 8:12. The time of the arrival of this particular train has been changed often and every time it is done the school children that go to Plainfield protest. When it was changed last fall from 8:10 to 7:58 one school girl wrote a short poem on the prospect of getting up early enough to catch the train It was called to the attention of an official of the road who took it in good part and explained why the change was made.

Local residents are awaiting with interest the action of the government in case there is no applicant for postmaster. Miss Carrie Bettman is not likely to become postmistress again unless by special appointment as she is kept from taking the examination owing to the age limit. It is hardly probable that the local office will be closed and rural free delivery established as Fanwood is on a railroad line and it is through that office that the Scotch Plains postoffice receives its mail. Although the postmastership at the Plains is open also as Mrs. Dunn is beyond the age limit, it is understood that the assistant, Miss Rita DeMott will take the office.

A meeting of the Fanwood Field Club is scheduled for Friday evening at the home of Maurice Hall on South avenue.

Miss Claire Hall, a student at Mt. Saint Mary College, has returned home to spend the summer with her parents.

Dunellen & Vicinity

Mr. and Mrs. Alfred Maurer, who have been visiting Mr. and Mrs. Edward Maurer, of Madison avenue since Friday returned to their home at Passaic yesterday. Edward Maurer and Alfred Maurer are brothers.

The date of the annual excursion of the Presbyterian Sunday-school to Ocean Grove is July 2nd.

At their regular monthly meeting at the home of Mrs. Robert F. Bogardus, of New Market road, yesterday afternoon the members of the Ladies' Aid Society of the Presbyterian church among other things made arrangements to hold a picnic at Chimney Rock on July 14th.

The condition of Theodore W. Day, Jr., of North avenue, who is ill with the rheumatism, was worse last night, the pain having moved from his limbs to the region of his heart.

The O. Z. T. fraternity will meet with C. T. Voorhees, of Jackson avenue, on Friday evening.

Anton Barton, of Front street, is a prospective purchaser of a new Saxon touring car.

C. Wesley Blaine, of Lincoln avenue, while able to be out and around has been somewhat indisposed for the last couple of days.

Benjamin Cole, son of Captain and Mrs. B. A. Cole, of Washington avenue, has resigned his position with Mather and Mather Marine Insurance brokers of New York city to accept a more lucrative position with the marine brokerage firm of Pierson & Co., of the same city.

Contractor Fred Kirchner is painting the new Casen house at Lincoln.

Morris Mann, the Bound Brook merchant, was a visitor in the borough last evening.

Mr. and Mrs. George Margentino, of Plainfield, were entertained by Mr. Margentino's parents, Mr. and Mrs. Frank Margentino, of North avenue, yesterday.

Edgar Starker, of Washington avenue, recently saw Julian Eltinge in the "Caroline Girl" at the Knickerbocker Theatre, Broadway and Thirty-Eighth street, New York.

George Vogt was a recent visitor at Hoboken.

Mrs. Charles E. Tinsman, of North avenue, entertained her brother, Alexander Johnson, of Roselle, yesterday.

The Men's Adult Bible class of the Methodist Episcopal Sunday-school organized on Sunday afternoon by electing William Lawrence, president; George T. Schenck, secretary and Edward Krinic, treasurer.

Mrs. J. M. Barto, of Front street, returned yesterday from a visit since May 19th, with her daughter, Mrs. Horace E. Wood, of Jamaica, L. I.

The Board of Health meets tonight with its president, Edward Pennock in the Pennock pharmacy.

Mr. and Mrs. Abram Van Arsdale are entertaining their niece, Miss Pearl Van Arsdale, of Summit.

DeWitt Swackhamer and Robert Stryker are contemplating bicycling along the shore to Ocean Grove in the near future.

There is a rumor in circulation to the effect that the Philadelphia offices of the Central railroad are to be moved to New York city. It will be remembered that when the Philadelphia and Reading railroad acquired control of the Central and George F. Baer, president of the Reading was also elected president of the Central, that two hundred of the Central's clerks were transferred from New York to Philadelphia. Now that Mr. Baer is dead and W. G. Besler has been elected president of the Central with offices in New York city, it would appear that the rumor is not unfounded upon the ground that Mr. Besler will naturally want all the main offices of his company to be in close proximity to him. Dunellen hopes the rumor is true because when the transfer was made there was lost a number of citizens.

The illustrated lecture on the "Battle of Gettysburg" which was to have been given in the Presbyterian chapel on Thursday evening has been postponed on account of its conflicting with the manual training exhibit in our schools on that date.

The members of the Board of Education transacted no business at the regular monthly meeting, called in the Whittier School last evening. They merely assembled and adjourned until June 23rd.

Richard Pennock and his sister, Miss Priscilla have received invitations to attend the dance to be given by the exclusive Central Park club of New York city on Saturday night as the guests of J. A. Stearns, of that city.

Union County Real Estate Buyers

ought to remember always that just one little flaw in a title to their property may cause them endless annoyance, much worry, more or less expense, and perhaps the loss of a great deal of money, if not the surrender of their home. To guard against all that a guarantee of title is necessary. You are invited to come in and talk it over with the

Union County Agency

OF THE

Fidelity Trust Company

Elizabeth Office
8 West Grand St.

Home Office
Newark, N. J.

Money to Loan on Bond and Mortgage

An electric pole standing in front of the residence of Edward Maurer at the corner of Madison avenue and Mountainview Terrace fell down last night pulling the wires which it was upholding across Madison avenue. The pole must have fallen down sometime around nine o'clock as an automobile ran amuck of these wires at 9:15 doing about $60.00 worth of damage to it. The only injury sustained by the occupants who are unknown was a cut hand sustained by the driver. Most of the damage done was to the top of the machine. A little fixing of the vital parts of the auto was all that was necessary to enable it to proceed.

Bound Brook.

Miss Laura Tantrum, of Westfield, has been the guest of Miss Dora Apgar, of South Bound Brook.

The June meeting of the Bound Brook Building and Loan Association will be held in the Williams building on Maiden lane, this evening.

Miss Carrie Rousseau, of Washington, is the guest of her parents, Mr. and Mrs. Louis V. Rosseau, of South Bound Brook.

Mrs. Samuel H. Miller and Mrs. Howard L. Moore will entertain a party of friends in the Middlebrook Country clubhouse tomorrow afternoon with a thimble party.

Miss Catherine Riley, of New York city, is the guest of Mr. and Mrs. M. Hayden, at Greenbrook.

Mr. and Mrs. William D. Voorhees and daughters, Miss Nellie and Mrs. Harry R. Giles, were visitors with relatives at Roselle Park yesterday.

John C. Barkalew and family have removed from the Staats house on High street, South Bound Brook, to Somerset street, this borough.

Mrs. Sarah Fenner, of Plainfield, and Mrs. Charles W. Blaine, of Dunellen, visited relatives at Beechwood Heights yesterday.

At the June meeting of the Board of Education held Monday night in the Borough of Middlesex, James V. N. Polhemus, of Lincoln, was engaged as clerk for another year, and Dr. George L. Mack, of Bound Brook, as school medical examiner.

The South Bound Brook Mayor and Council will meet this evening.

Former State Senator C. F. Staats, of Warren county, who for many years conducted the St. Cloud Hotel at Washington, has taken charge of the Bound Brook Hotel, which he recently purchased.

Mrs. Jerry Hogan and family, of Everitt, Mass., are visiting her parents, Mr. and Mrs. Saul Karno, of South Bound Brook.

Watchung.

The annual election for the appropriation of electric lights was held yesterday. The taxpayers increased the appropriation $300 and are now to expend $1,100 on electric lights for the township. This will provide nearly enough lights for all main township roads. The three electric light commissioners, Dr. Richard G. Moldenke, John Mobus and George T. Hughes, were re-elected.

The primary classes of the Plainfield Seminary enjoyed a picnic yesterday at Sunbright Farms, as guests of Dr. and Mrs. Charles A. Eaton. The Mobus stages conveyed the children.

The pupils of the eighth grade in the Watchung schools are taking their High School entrance examinations in the North Plainfield school this week.

Whitehouse.

Mrs. Mabel H. Blanchard, of Elizabeth, was the over-Sunday guest of Mr. and Mrs. William E. Blanchard, in East Whitehouse.

Mr. and Mrs. Charles Dalley and daughter returned to Newark, Monday, after a visit to Mr. and Mrs. William T. Hoffman, at Whitehouse Station.

Mr. and Mrs. Edward Rogers, of Elizabeth, were over-Sunday guests of Mrs. Rogers' father, Samuel Emley, of East Whitehouse.

Raymond and Miss Alice Cooley, of Bedminister, have returned home after a visit to their aunt, Miss Laura Cooley, of East Whitehouse.

Miss Ruby Peterson, of Jersey City, is visiting Mr. and Mrs. John E. Seals at the Willowhurst, East Whitehouse.

Morgan Emmons, of Neshanic, visited his grandparents, Mr. and Mrs. Morgan Dalley, of East Whitehouse, over the week-end.

Mrs. Mary A. Rinehart has returned to Jersey City after a visit to her brother, Charles M. Apgar, of New Germantown.

Miss Ella VanDerveer, of New Brunswick, is the guest of her sister, Mrs. Samuel Daggett, of East Whitehouse.

Miss Olive Bishop has returned to Plainfield after a visit to her sister, Mrs. Ross Burdette, of East Whitehouse.

Mr. and Mrs. David T. Lane and family, of Somerville, were guests over Sunday of Mrs. Lane's parents, Mr. and Mrs. John Gulick, near Lam-

Children's Gowns, sizes 4 to 16; 50c value; on sale 37c

ROSENBAUM'S BAZAAR

200 pairs of fine nainsook ladies' drawers; value up to 98c; on sale..... 47c

Our Big June White Goods Sale

Starts Tomorrow, Thursday, June 4th

We have planned for months for this June White Sale to enable us to give you such values that can't be matched. This sale will surely save you many dollars on merchandise now most in demand. We ask you to attend and see the prices and merchandise offered and they will tell their story in the most convincing way. You ought to shop here. **EVERYTHING IN WHITE ON SALE.**

BIG BARGAINS IN LADIES' & MISSES' WHITE DRESSES.

$15.00 value at 9.95
$10.00 values $5.98
$5.98 values $3.98
$5.00 values $2.49

CHILDREN'S WHITE DRESSES

Very good selection, marked down.
$5.98 value $3.98
$4.98 value $3.47
$3.50 value $1.98

CHILDREN'S WHITE DRESSES

Sizes 2 to 6; values up to $3.50; on sale 1.98

NIGHT GOWNS.

Beautiful styles to select from; 4 lots in all.
$1.98 value $1.39
$1.50 value 98c
75c value 49c
59c value 39c

CORSET COVERS & BRASSIERS

50c value 42c
29c value 19c
Two dozen to close out at 10c

CHEMISE.

Hand embroidered, made of fine nainsook.
$1.25 value 79c
98c value 59c

SKIRTS & PRINCESS SLIPS.

$1.98 value $1.42
$1.50 value 95c
$1.25 value 79c
98c value 69c
75c value 49c

COMBINATIONS, CORSET COVER & DRAWERS

Three lots in all; hand embroidered combinations.
$1.98 value $1.25
$1.50 value 98c
$1.25 value 79c
98c value 69c
Five dozen Combinations; sold up to 98c; at this sale..... 49c

200 PAIRS OF LADIES' DRAWERS AT HALF OF THEIR VALUE.

Values up to 98c; on sale while they last 47c
Child's Drawers, values up to 50c; on sale 35c

WHITE SKIRTS AND WASH DRESSES.

$1.50 Skirts in linen or pique, at 98c

White Dresses in crepe for misses or children; $5.00 value; all sizes 2.98

Dresses for Misses or Ladies; values up to $5.00; on sale at 1.98

ington.

Mr. and Mrs. Charles Luckens and Miss Elsie Luckens, of Astoria, L. I., have returned home after a visit to Mrs. Lucken's parents, Mr. and Mrs. John H. Craft, of East Whitehouse.

Work was started yesterday on the macadam road to be built between Whitehouse and New Germantown.

Miss Bertha Swackhamer has returned to Plainfield after a visit to Mrs. Ella E. Burdette, of East Whitehouse.

Mrs. Frederick E. VanDerver is ill at her home in East Whitehouse.

Miss Mildred Stryker, of Old Bridge, is visiting her parents, Mr. and Mrs. Frank A. Stryker, of East Whitehouse.

Mr. and Mrs. William VanDerveer, of Mendham, were guests over Sunday of relatives in East Whitehouse and Annandale.

Stephen K. Large, of East Whitehouse, deputy collector of internal revenue, has announced dates on which he will take applications for special tax stamps. He will be at the Union House, Flemington, June 24, and at his office at Whitehouse Station, June 12, 13, 20, 22, 25, 26, 27, 29, 30 and July 1.

Members of the Round Valley School and of the Junior C. E. Society will hold a strawberry and ice cream festival on the Round Valley School grounds tomorrow evening. Music will be furnished by the Lebanon Concert Band.

German Valley. and Chester

The Ladies' Aid Society of the Chester Methodist Episcopal church will hold a strawberry and ice cream festival on the church grounds June 17.

Mrs. Frank Lewis of Irvington is visiting her parents, Mr. and Mrs. Reuben C. Carlisle, of Chester.

George Bodine, of Phillipsburg, was a week-end guest of Mrs. Gilbert T. Bodine, of Chester.

Benjamin Van Cleve and family, of Morristown, spent Saturday with Dr. Harris Day and family, of Chester.

Mr. and Mrs. Frank Hawkins, of Califon, were over Sunday guests of Mr. and Mrs. William Barker, of Chester.

Miss Lizzie Keller, of Whippany, and Miss Edna M. Keller, of Troy Hills, ended visits yesterday to their parents, Mr. and Mrs. William Keller, of Chester.

The management of the Decoration Day carnival in Chester realized over $1,000. About 150 school children participated in the parade.

The annual promotion tests in the Chester Township schools will begin Thursday.

Miss Myrtle Hulbert of Ironia spent the week-end with Mr. and Mrs. John P. Rockafeller, of Milldale.

Frederick Thorpe and family, of Bernardsville were over-Sunday visitors of Mr. and Mrs. James Tredway, of Chester.

Mr. and Mrs. Pierson C. Young, of Montclair ended a visit yesterday to Mr. and Mrs. William E. Young, of Chester.

Harry W. Cyphers, of Chester, is spending a month in Yuma, Ariz.

Hunterdon County.

Miss Grace Swayze, of New York, was a week-end guest of her parents, Mr. and Mrs. W. W. Swayze, of Glen Gardner.

George Hockenbury and family, of New Castle, Del., are visiting his parents, Mr. and Mrs. Joseph Hockenbury, of Glen Gardner.

William Struble, of Passaic, visited his parents in Glen Gardner over Sunday.

Westfield.

Miss Ruth Morton, daughter of G. H. L. Morton, is recovering from a bite inflicted by a dog Saturday. The owner of the dog, D. S. Burns, of Kimball avenue, has the dog confined and it is being watched.

The treasurer of the Woman's Auxiliary of the Children's Country Home at Mountainside, reports that more than $100 was realized at the fair held Memorial Day.

Thomas England, of Mountainside, is recovering from a stroke of apoplexy at his home.

High Bridge-Califon.

The Califon baseball team defeated the Washington nine on the former's grounds Saturday by a score of 17 to 16.

Mrs. Susan N. Wise entertained her brother, George Neighbour, of Jersey City, over Sunday.

The proceeds of the strawberry festival held Saturday by the Ladies' Aid Society, of the Califon Methodist Episcopal church, amounted to $100.

Mr. and Mrs. Grover Apgar returned to New York yesterday, after visiting their parents at Califon.

Harvey Alpaugh of Newark, was an over-Sunday visitor to his mother, Mrs. Elizabeth Alpaugh, of Califon.

Mr. and Mrs. Anthony Washer, and daughters, Miss Martha Washer and Miss May Washer, of Andover, spent Saturday and Sunday with the family of Rev. Harry P. King, Parsonage Heights, Califon.

Mr. and Mrs. W. R. Smith returned to East Orange yesterday, after a visit to the family of Thomas G. Hoffman, near Califon.

Mrs. Silas Waters is recovering from an illness at the home of her son, John C. Waters, of Califon.

Mrs. Lucy Cole, of Califon, is visiting her sister at Morristown.

Somerville

Mr. and Mrs. Charles K. Levy will leave on Sunday for Atlantic City, where they will spend a week. Mr. Levy goes as a delegate from the Somerville lodge to the I. O. B. convention.

The regular monthly meeting of the Y. P. A. will be held next Monday evening at the home of Miss Bertha Brady, on South street.

Another series of band concerts will be held, commencing next Saturday afternoon. The music will be furnished by the Somerville Band.

The Rev. H. J. Wahl will leave tomorrow for Asbury Park, as a delegate to the General Synod of the Reformed church.

The last meeting of the Philomathic Club for the season will be held at the home of Mrs. Lloyd Vosseller this afternoon.

The Rev. Lewis Bond, of Plainfield, formerly for many years a missionary in Macedonia, will give an illustrated lecture on "Salonica, the Ancient Thessalonica," in the First Reformed chapel on Wednesday afternoon of next week.

The Christian Endeavor Society of the Baptist church will hold a business meeting this evening, at the conclusion of the weekly prayer meeting.

Miss Bertha Stout returned on Saturday from Willimantic, Conn., where she has been spending the past two months.

Mr. and Mrs. George A. Thomson, of West High street, have gone to their cottage at Sea Girt for the summer months.

Miss Emma Wyckoff, of New York city, has been visiting her sister, Mrs. William Smith, of West Cliff street, for several days.

Raritan

Miss Mae G. Traynor has returned from a visit to New York city.

Mr. and Mrs. J. R. Weaner, of Dunellen, have been visiting relatives in this place.

William Bradley and family, of New York city, are again occupying their summer home west of this place.

At the meeting of the Board of Commissioners, on Monday night, the street committee reported that a hole in front of the Red shops had been filled up and a grating placed over it, but that the grating had been stolen. The committee also recommended that the contract for street sprinkling be awarded to John Frech, at his bid of $90 per month, which was done. On recommendation from Relief Hose Company, Willard Henry was named as chief of the fire department, and William Slattery as first assistant. Complaint was made that persons were using the sidewalk between this place and Somerville as a bicycle path, and the police were ordered to arrest all offenders. Residents of Anderson street complained of the presence of a merry-go-round, and it was voted to refuse a further license for this street, but allow it on First avenue. The fire committee was authorized to spend an additional $75 in repairs to the fire alarm system.

KORULIMO BIBLE CLASS ENJOY LAWN SOCIAL

The last social event of the season of the Korulimo Bible class of the First Presbyterian church was held last evening, when the members gathered at the church to enjoy an informal program of recitations and music. H. W. Herman, teacher of the class, gave a short address. The rooms were appropriately decorated, with yellow and white, the class colors. The lawn in the rear of the church was decorated and lighted with Japanese lanterns. Here the Dutch Arms Band rendered selections throughout the evening. Among the features of the program were the reading of portions of Dickens by Miss Pauline Gates; solos by Miss Edythe Bechtel and Mrs. Fred Palmer, with piano selections by the Misses Clara Van Fleet and Griffith. A social time followed, and refreshments were served.

MRS. MELVIN RESIGNS AS PUBLIC SUPERVISOR

The Public Recreation Committee met last evening at the Washington School after the close of the Municipal orchestra, transacting considerable routine business. Mrs. Anna Melvin, acting supervisor of the work of the committee, tendered her resignation to take effect July 1, this action being made necessary by Mrs. Melvin's going to Hartford, Conn., where she is to engage in similar work.

During the intermission of the concert, a demonstration was made of educational moving pictures, the committee afterward appointing a sub-committee for the purpose of looking into the advisability of securing a machine to be used only for educational purposes. Plans for the summer activities were also discussed by the committee.

ARRESTED ON SERIOUS CHARGE.

Peter Mueller, aged twenty-two years, a Dane, who claims Elizabethport as his residence, is being detained in the borough lockup following his arraignment before Recorder Fred Hand, on a serious charge, preferred by Overseer of the Poor Fred Becker. The prisoner was committed in default of $500 bail for a hearing tomorrow morning.

—Advertise in the Daily Press.

COMMENDED FOR GRIT AND LOYALTY

Benjamin Corrigan Among the First Detachments in Battle of Vera Cruz.

HONOR BRAVE MATES

Interesting Letter and Mexican Bill Received From Plainfielder Aboard Battleship Arkansas—Copy of Commander's Order.

M. and Mrs. John Corrigan, of Stebbins place, are in receipt of an interesting letter from their son, Benjamin Corrigan, who is a bluejacket, attached to the battleship "Arkansas," stationed at Vera Cruz. The young Plainfielder was one of the first detachments landed in the seaport city on April 18, to sieze the custom house and which was fired upon by "Snipers," causing the death of fifteen Americans. In his letter he incloses a commendatory epistle given to each participant in the battle of Vera Cruz, by A. B. Keating, Lieutenant Commander of the United States navy, which reads as follows:

Arkansas Headquarters
1st Regiment, Naval Brigade,
Veracruz, Mexico,
April 30, 1914.

General Order No. 1.

The Battalion Commander feels that in breaking camp to return aboard ship, he cannot miss the opportunity to express to the Battalion his pride and gratification in the splendid support and co-operation of every officer and man of his command.

From the moment of landing last Wednesday morning your grit and loyalty have been unsurpassed and your attention to duty is something that can never be forgotten.

With such a spirit in the Battalion, nothing would ever be too much for it to accomplish and the Battalion Commander knows that all hands have formed a bond that will last throughout their entire lives.

In conclusion all honor to our brave mates who gave their lives in upholding the honor of their Country. They now head the honor list of the Arkansas,—a list that will always be an example for the rest of us to try to follow.

A. B. KEATING,
Lieutenant-Commander, U. S. Navy,
Battalion Commander.

Corrigan also encloses in his letter a Mexican bill worth two pesos, or forty cents in American valuation, which he secured from a "Sniper." The latter was captured by Corrigan in the act of firing from a house top. The Mexican howled for mercy and shoved a handful of peso notes at the American as an offering for his freedom. The bluejacket kept the bills as souvenirs but their owner went to the prison pen. Corrigan states that the Americans are in complete possession of the city, and as a rule have nothing much to vary the routine. He says there are fifteen Plainfield boys in all in and about the town.

TWELVE PATIENTS ADMITTED TO BONNIE BURN IN MAY

Twelve patients have been admitted during the month of May at Bonnie Burn, according to the report of Dr. John E. Runnells, superintendent of the institution. Eight of these were male and four female. The classification of these cases show one incipient female case, three moderately advanced male cases and one female case of the latter type. Seven advanced cases have been received, five male and two female.

Nine patients have been discharged during the month, including three deaths. The smallest number of patients present at any time was sixty-nine, the largest number being seventy-eight, with a daily average of seventy-three.

INSPECT BRIDGE.

The Somerset County Board of Freeholders met yesterday at the Pumyea bridge now in course of construction in Hillsborough township, and after an inspection it was voted to pay the contractors the amount due, less $50, which will be paid on completion of the work. John C. Cooper was notified to proceed with the contract for repairing the Flammer bridge in Warren township. The board's regular meeting will be held in Somerville Tuesday.

COMING EVENTS.

TODAY.

Folk lore dance exhibit, Washington School.

TOMORROW.

Borough Board of Education meets.
Chamber of Commerce meets.

COMMISSION WILL MEET.

The Joint Sanitary Sewage Commission will meet tonight when it is expected that several details in connection with contracts, and the acquisition of the land for the sewage disposal works as well as the employment of an engineer will be settled.

—It pays to use the advertising columns of The Press.

TOO HOT FOR A COAL STOVE

The last few days have been only a forerunner of what may be expected in the way of weather during the next three months.

Do not make summer's heat more unbearable in your home by using a coal fire for cooking purposes.

Get a Gas Range.

Gas Ranges are actually more economical than coal ranges, and they are a great deal more comfortable.

Sold on convenient terms.

Public Service Gas Company.

Rubber Sole Oxfords

THE IDEAL RECREATION SHOE

To properly enjoy the outdoor life of "The Good Old Summer Time" you need a pair of our Rubber Sole Oxfords. They are so easy and flexible that they offer absolute comfort to tender feet as you walk, ride, boat or engage in the season's strenuous stunts. We know you'll like them.

Don't overlook the many other styles which we have and will be very glad to show you.

Stuart's Shoe Shop

Classy Shoes at Popular Prices

215 W. Front St., Plainfield, N. J.

We have decided to close out our stock of

Electric Fans

For the office and residence, and are selling what we have at **cost.**

We have the **Westinghouse Fans,** the best mechanically and electrically.

8-inch Fan, regular, with cord and plug..... $7.25
12inch Fan, regular, with cord and plug..... $11.00
12-inch Fan, oscillating,, with cord and plug..... $14.00
16-inch Fan, oscillating, with cord and plug..... $16.50

The cost to operate a twelve inch fan is **one-half a cent an hour. Four Cents** will pay the cost to operate such a fan eight hours **a day.** Why put aside comfort when it can be had for so small a sum?

Have you tried the **"Triangle Zektrick Iron"?** The best electric iron for the least money.

Gayle Hardware Co.

'Phone 398 Front Street and Park Avenue

GENERAL HARDWARE AND HOUSEFURNISHINGS

ON BAKE DAY

The housewife appreciates having the proper utensils. We have everything that is needed and the newest improved kitchen utensils.

FIRELESS COOK STOVES—Saves 50 per cent. of fuel and reduces the work and worry to a minimum.

THE CALORIC FIRELESS—We recommend.

WHITE MT. & ALASKA FREEZERS; THE NORTH POLE—Galvanized tub freezers, makes ice cream in three minutes. Requires less labor, uses less ice and salt than any other made.

First Size $1.25
Second Size $1.50

A. M. GRIFFEN CO.

119 121-123 E. Front St., Plainfield N. J.

Two 'Phones 6—214

PROOF.

Proof awaits you here. It's another way of saying Satisfaction, the greatest thing you can ask for in insurance.

Get our proofs, they will verify our claims.

FREDERICK A. MARTIN CO.

(Successor to Elston M. French Insurance Agency)

171 NORTH AVENUE Telephone 2304

Insurance Mortgages Real Estate

The Oldest Insurance Agency in This City.

Plainfield Daily Press

LESLIE R. FORT.....Managing Editor

Published Daily except Sunday, by the PLAINFIELD PRESS COMPANY, 105 North Avenue.

Entered at the Plainfield, N. J., Post-office as Second Class Mail Matter.

TELEPHONE PLAINFIELD 1300.
Private Branch Exchange connecting all departments.

Two cents a copy. Ten cents a week. $5.00 a year in advance. Delivered by carrier or by mail. No extra charge for papers mailed to points in the U. S. and Canada.
Any subscriber failing to receive a single issue will confer a favor by notifying the business office.
Advertising rates mailed on application.
Copy for change of Advertisements to ensure change for same day must be at the office by 9:00 a. m.

JUNE THIRD IN HISTORY.

1804—Richard Cobden, English statesman, born. Died April 2, 1865.

1808—Jefferson Davis, President of the Confederate States of America, born in Christian county, Ky. Died in New Orleans, Dec. 6, 1889.

1840—The Unicorn, the first steam vessel from England, reached Boston.

1862—Gen. Robert E. Lee assumed command of the Confederate forces in Virginia.

1863—Great peace demonstration held in Cooper Institute, New York city.

1876—Game of lacrosse introduced into England by members of the Montreal Club.

1879—Baron Lionel de Rothschild, the first Jew who sat in the House of Commons, died. Born Nov. 22, 1808.

1887—German Emperor laid a stone to inaugurate the Kiel Canal to connect the North Sea with the Baltic.

1889—New harbor at Callas apened by President Carnot.

Plainfield, N. J., June 3, 1914.

THE DAY NURSERY.

Every year, just before many Plainfielders go away for their summer vacations appeals are made for funds to carry on the work of the Day Nursery, conducted by the King's Daughters on West Front street. There is no more worthy local charity, or one that does a nobler and better work than this institution, maintained largely by the efforts of the women of the city. All winter long, in one way or another, they go about raising funds for the work, but it is always necessary to appeal at last to generous hearted residents of the city, who are more fortunate than some of their neighbors.

The appeal for money is made annually through the columns of the Daily Press and we take pleasure in offering our services for this work again this year. The demands upon the nursery annually grow greater. Scores of babies, sick and well, are taken care of during the season which is so trying for the little tots, and untold good is done every day in the summer. The baby camp on the mountain is no longer in use, all the activity now being carried on at the West Front street building.

It is sincerely to be hoped that this summer will find those who travel to the seashore and mountains thinking of the little ones at home, and doing their bit to add to the comfort of the less fortunate in town. Subscriptions to the cause may be sent to the Daily Press office. They will be acknowledged through our columns and promptly forwarded to those in charge of the home.

ATTACK WEEDS NOW.

In a few weeks there will be declared a general war upon weeds of the city. Gardeners and farmers have sent forth their ultimatum ere this while lovers of beautiful lawns started their work with the first days of spring. Why wait for the sound of alarm from health officials notifying the public that the weeds are going to seed and that a belated campaign must be waged? Do it NOW.

Dandelions already have scattered their light and abundant seed pods everywhere lest there be danger of a shortage in the crop of greens in the front yards next spring. Other noxious plant outcasts, while less enterprising, will soon present their ever luxurious offering of descendants. Before we are aware, there will be blooms and then seed pods and then—trouble and tribulation.

Strike a blow in time for health, beauty and pleasure. It is better to strike now and have to strike again, than to strike too late in a few days more. No need to wait for the annual official call to duty; what need of police threats when there are so many other reasons why the weeds should go! Now they are young and tender; tomorrow they will be stubborn and vie with you to overcome your strength. Put in a good lick for a healthy and a beautiful community today.

The general impression about town is that the representatives of the Board of Fire Underwriters have done a gratuitous and unnecessary act in coming to Plainfield to tell what they think should be done in the way of fire protection. Analysis of the report leads to the belief that nothing of importance that was not already known has developed as a result of the four examiners being in town a month. The work of these men is good salesmanship for the dealers in automobile and other kinds of fire apparatus. If they could find some method of putting good conscience into the human structure, instead of telling what to do with the building code, more could be accomplished than by having a group of busybodies from out of town tackle Plainfield's problems, which have been well handled by the city officials. It might be well to ask ourselves, in view of the fact that the fire department has on the whole proven efficient, what is the object of all this unsolicited prying into Plainfield's affairs? Certianly there has been nothing recently except the lamentable fire in Netherwood, that has warranted all this expensive investigation. Why so anxious to have more paid men in the Plainfield fire department? There has been trouble enough to get candidates for the fire and police departments. What's it all about, anyway?

Councilman Cose has not hesitated to say that he is opposed to the ordinance which has been presented to the city Council to regulate the auto busses which run through some of the streets of the city. He intends to back up the merchants who want the busses left alone, and says that he will make a fight against the passage of any such legislation. If the other councilmen follow his lead they will work for the better interests of the city, and not for the few who are stirring up the protest against the very beneficial transportation line which has been developed by the running of the busses from this city to South Plainfield.

Some automobile owners say that the speed limit is being exceeded by about twice the lawful mileage, through the main streets of the city. Twenty-five miles an hour is said to be nothing unusual. Cautious autoists are apparently in the way. Motorcycle policemen are not needed to stop the practice. An ordinary cop on the street can get the number.

A new use for vacant lots has been discovered in Pittsburgh. The public safety director has asked all owners of such property to convert the lots into ball grounds for the boys and young men.

There is nothing that compares with plenty of pure, fresh and cool water in the summer time. That city is wise which supplies it.

Save a life this summer. Every individual can do this by demanding pure milk, pure water and pure, clean foodstuffs.

The one way to keep every day holy is to clean up every day.

MISS LOIS E. PECK IS GIVEN PLEASANT SURPRISE

Thirty friends called at the home of Miss Lois E. Peck, of Park place, last evening, and gave a pleasant surprise in honor of her sixteenth birthday. The time was spent in playing games, singing and dancing. Several solos were rendered by Miss Emily Kloth, of Mt. Bethel. At a late hour refreshments were served and the host of honor was presented with a gold bracelet a gift of those present.

There were guests from Brooklyn, Mt. Bethel, Plainfield and Dunellen, also the following: The Misses Mary Bennett, Helen Woodruff Edna Green, Icna Scneck, Katherine Giddings, Catherine Britting, Madeline Blair, Dorothy Martin, Marguerite Barkalew, Mary Hoagland, Flora Krausse, Naomi Wisch, Florence Haye, Emily Kloth, Clara Pope and Lois Peck also the Messrs. Harold Noble, A. Giddings, Geo. Spencer, Hoyt Tompkinson, Louis Bennett, Estes Small, Edson Day, Robert Hebert, Daniel Denny, Leonard Conroy, Harry Kloth, Andrew Hay, Guy D. Peck. The party was arranged by Naomi Wisch and Guy D. Peck.

TEMPERATURE REPORT.

The temperature report from The State Trust Company today is as follows: 9 a. m., 67 degrees; 11 a. m., 76 degrees; 1 p. m., 78 degrees.

To obtain the new style of High Hairdressing, you must have one of these stemless switches made without stems

A Parisian Coiffure indicating the High Hair-dressing, which has been so fashionable a feature of this season.

The expert coiffeur will instruct you without charge, how to arrange your hair becomingly—and it's so easy when you know how.

Every shade of the finest imported human hair—guaranteed satisfactory, clean, sweet and sanitary—from the peasantry and convents of France and Germany is sold very much under price during this demonstration.

HERE ARE SOME OF THE SPECIALS OFFERED DURING THE DEMONSTRATION

Stemless Grey Switches—Every shade and color from those with sprinkling of grey to silver white; usually sell for from $8 to $50; during this demonstration at ..... **$5.00 to $35.00**

Stemless Blonde Switches and Transformations—Fine long, soft, silky hair with natural wave; usually sell for from $6 to $40; during demonstration ..... **$4.00 to $25.00**

Drab Hair—The most difficult of all shades—in stemless switches, bangs and pompadours; usually $6 to $40, now **$4 to $25.** (It is customary to charge 25 per cent. more for this shade in any form; our price is the same).

SUMMER FLOOR COVERING.

We invite special attention to our splendid showing of Rugs; suitable for any room in the house, as well as for porches. Every Rug quoted below was bought under most favorable circumstances and are marked at the lowest prices possible:

Japanese Grass Rugs, size 9x12.....$9.00
American Grass Rugs, size 9x12.....$5.98
Colonial Rugs, size 9x12.....$9.00
Akah Rugs, size 9x12.....$9.00
Japanese Matting Rugs, size 9x12.....$2.98
Kaha Rugs, size 9x12.....$12.50
Rattannia Rugs, size 9x12.....$9.50

REGULAR $1.50 SHIRTS FOR $1.00.

A lucky purchase enables us to offer you this big bargain. The shirts are made of genuine 100x100 Garner's Percale; guaranteed fast color. The patterns are all neat stripes in a variety of colors, as well as black and white. Don't fail to take advantage of this great money saving opportunity.

TRUNKS, BAGS AND SUIT CASES.

When you think of these traveling requisites, think of this store. We are known as headquarters for every known good kind; the ones that will stand the wiles of the baggage smasher.

Steamer Trunks from.....**$3.98 up**
Dress Trunks from.....**$4.98 up**
Fibre Dress Suit Cases, strong and durable, at.....**$1.00**

Also a complete line of Cowhide Bags and Suit Cases at lowest in the city prices.

You may still join the "New Era" Sewing Machine Club. The first payment is only Five Cents. Join today.

Woodhull & Martin Co.

You may still join the "New Era" Sewing Machine Club. The first payment is only Five Cents. Join today.

ANNUAL INDIAN LEGEND

(Continued from page 1.)

Dr. Maximillan P. E. Groszmann.

The perfect setting is nature's amphitheatre with the full moon, which makes the legend entirely realistic. There are fourteen scenes with effective tableaux. The scenes of the legend are as follows:

Camp of settlers, breaking up of camp by Indian scout, arrival of Indians, Indian camp life, war dance after scout's adventure, the battle on the mountain, the capture of the whites, the children's war dance, the scalp dance, the freeing of the captive at stake, the intercession of Princess. peace pipe ceremony, the Indian wedding, and departure and separation of whites and redmen.

Those in the cast and the various parts in which they participate are as follows:

Indians—Chief of the tribe, "One Feather," William de La Roche Anderson; sub. chief, "Blue Wolf," Edward T. Canning; tribal scout, "Deer Prong," Edward F. Bodin; medicine man, "Lame Dog," John Mobus.

Braves—Grey Wolf, Clarence B. Schmidt; Red Cloud, Harry McWade; Little Big Man, William E. Pattie; Turkey Legs, George H. Spier; Black Hawk, Theodore Moldenke; Water Snake, Richard Moldenke; Uncas, John LeRoy Hermann; Spotted Horse, Percy VonOhl; Bull Moose, Charles E. Neir; Golden Eagle, Henry Hartling; Green Turtle, George Fish; Never Scare, Richard Underhill; Red Arrow, Henry Klieblock; Strong Arm, Benjamin Armstrong; Strong Bow, Max Underhill; Hawk-Eye, Charles E. Nash; Swift Fox, Raymond Kellogg; Songan, Clifford Kellogg; Mighty Beaver, Richard Schmidt; Strong Heart, Clement Texier; Little Iron, Kenneth Dealamann; Swift Foot, Charles Snoden; Still Water, Elston Wakefield; Leaping Panther, Charles Eaton.

Children (boys)—Lone Star, Theodore Luerssen; Hawk Bill, Walter Snoden; Big Dance, Edward Snoden; Wapoose, Kenneth Schmidt; Wing Foot, Richard Cass; Twinkle Foot, Edgar Titus; Keen Eyes, Andrew Scott.

Squaws—Fawn Eyes, Mrs. William E. Pattie; Mawewa (fire squaw), Mrs. George A. Schmidt; Namid, Mrs. Margaret Griffiths; Nokomi, Miss Agnes Griffiths; Watewa, Miss Nora Koons; Gamowini, Miss Elsie Schmidt; Winnetaska, Miss Daisy Schmidt; Orenda, Miss Marion Bartels; Alsea, Miss May Titus; Winoah, Miss Eva Scott; Kolah, Miss Gladys Skehan.

Children (girls)—Oswai, Effie Fell; Smile Eyes, Florrie Luerssen; Shining Eyes, Mary Luerssen.

Settlers — Captain Michaelson, leader of whites, Lewis H. Snoden; Princess Wetumpka, Miss Theresa E. Schmidt.

Men—Scouts, George Mobus and George A. Schmidt; Theodore H. Luerssen, David Mogey, John Herrmann, Francis E. Bodin, Elmer Kingmann, Richard Fell, William McClelland, William Williamson, Hippolyte Texier, Jr., Frank Fetherston, Edel Moldenke, Frank Triona.

Women—Mrs. M. H. Cleaves, Miss Nora Kuntz, Miss VonOhl, Miss Davis, Miss Cass, Miss Stevens, Miss Harris, Edna Titus, Helen Schmidt, Olive Titus, Katharine Bartels.

Children—Grace Titus, Mabel Snoden, Dorothy Herrmann, John Mogey, Harry Rogers, Newton Mogey, William Mogey, Paul Giddis, Gene Triona.

The patronesses are: Mrs. F. C. Ard, Mrs. George L. Babcock, Mrs. J. Whitney Baker, Mrs. E. Burton Allcutt, Mrs. Allan Comperthwaite, Mrs. Frank B. Clawson, Mrs. Matthew Ewart, Mrs. Edward Feickert, Mrs. Arthur E. Force, Mrs. Frank de Lacy Hyde, Mrs. Louis K. Hyde, Mrs. Ben Van D. Hedges, Mrs. L. M. French, Mrs. J. Hartley Mellick, Mrs. Lemuel B. Woolston, Mrs. Frank Rowley, Mrs. Walter L. Righter, Mrs. Champlain L. Riley, Mrs. Lewis E. Waring, Mrs. William B. Tyler, Mrs. Newton B. Smalley, Mrs. Percy H. Stewart, Mrs. Frederick J. Hughes, Mrs. William S. Tyler, Mrs. Henry C. Krebs, Mrs. Arthur L. Otterson and Mrs. Ernest R. Ackerman, of Plainfield; Mrs. Ora B. Coates, Mrs. Joseph W. Gavett, Mrs. William de La Roche Anderson, Mrs. Richard G. G. Moldenke, Mrs. Harry B. MacDonald and Mrs. Charles A. Eaton, Watchung; Mrs. William L. Smalley, Mrs. J. V. D. Field and Mrs. Runyon Field, Bound Brook; Mrs. Joseph S. Frelinghuysen, Raritan.

Charles E. Spier, of Watchung, has composed the following song which will be sung at the legend in honor of Princess Wetumpka:

WETUMPKA.

Wetumpka, pretty little maid of an Indian reddish shade,
With heart so good and true,
Bright and charming as the sky, so blue
Cheerily singing, ever singing all the whole day through,
Beside the sparkling brooks and rills
Thro the woods and Watchung hills,
This Indian maid would roam,
And laugh and play, day by day with Indian friends round her wigwam home.

Chorus.

Pretty, sweet, Wetumpka fair
With long black waving hair
For you my life I dare
No one with you can compare
By your side I'll always stay
Your wishes to obey
And we'll be happy from the month of June until the month of May.

Among her playmates she liked best
Better far than all the rest
A bright young Indian boy,
As they played with hearts so full of joy
Always happy not a frown nor trouble to annoy,
One Feather loved Wetumpka, too,
When at last they older grew and left their childish play,
And walked and talked while the moonlight brightly shown
All along their way.
Chorus —

Wetumpka was an Indian Princess when but a little child,
So gentle, meek and mild,
And One Feather now becomes the chief
Of the redskins with their bows and arrows rough and wild.
And now the princess and the chief
Are content beyond belief,
Thro sunshine and through trial
As on they go hand to hand
In Indian land, with a happy smile.
Chorus—

—Try a Press want ad. It will bring results.

SCHOOL CHILDREN TAKE PART IN NOVEL AFFAIR

Miss Violet J. Ransome's school on Ravine road in the Netherwood section was closed for the term, yesterday afternoon, with an interesting entertainment which was witnessed by a representative audience, which completely filled the school auditorium. The interior of the school was attractively decorated with flowering plants and greens, which lent a pleasing setting to the scene.

The entertainment was a novel one, the children first appearing in Dutch costume and then came out taking the role of butterflies, fairies, brownies and elfins. A short version of "The Pied Piper of Hamlin," was also presented by the pupils.

The pupils taking part in the event were: Fairies and Butterflies: The Misses Eleanor Gibson, Mary Elizabeth Steckton, Adrienne Allisson Linbarger, Sally McKenzie, Dorothea Fisher, Barbara Dunn, Jane Pittinger, Blanche Gunnison, Helen and Seko. Brownies and Elfins, James Lawrence, Homer Cochran, Edwin Gibson, and Lewis Squires. Pied Piper, Caroline Avery, Lord Mayor, Vinton Lawrence.

RECREATION NOTES

The folk lore dancing class which is conducted under the auspices of the Public Recreation Committee, will hold an exhibit at the Washington School auditorium tonight, showing seven folk and national dances. Miss Mildred Brownelle will also exhibit three solo dances.

The Debating Club will meet tonight at the Stillman School and hold their regular debate. The resolution to be debated is, "That government ownership of all roalroads would be expedient for the United States."

—DON'T MAKE DON'T YOUR CREED. If you have something to sell, some quest to pursue—do these tasks aggressively, through want-advertising.

Warrenville.

At the "electric light election" held in the different districts, yesterday, the voters of the first district voted for lights and they appropriated $1,500 for same. E. E. Cooper, of South Stirling, was president; A. E. Benz, of Mt. Bethel, inspector; John C. Cooper, secretary; Joseph Zeglio and William Hermstedt tellers. The vote was 28 for and 8 against. In the second district the proposition was defeated, the vote was 19 against and 9 for. The appropriation asked for was $900. Horace Codington, of Mt. Horeb was chairman; J. Raymond Adams, of Coontown, secretary; Charles L. Crabb, J. R. Adams, and Joel Codington were commissioners.

The candidates for admission to High School are busy taking the State entrance examinations at Warrenville some excellent papers in history have been received.

The commencement of the Warrenville School, will be held June 11, at 2:30 in the afternoon, at the schoolhorse.

Elwood Harrison, son of Benjamin Harrison, of Coontown, is detained to his home with the whooping-cough.

Miss Gertrude Gunton is visiting friends in Bound Brook today.

TOOL THIEVES BUSY.

A tool house located in the rear of a new house Charles E. Drake, the local contractor, is building on the Oak Tree road near South Plainfield, was entered by thieves last night. They decamped with five boxes of of tools belonging to as many carpenters on the job. The implements were valued at a total of $125. Mr. Drake has been making an investigation and believes freight train riders on the Lehigh Valley are the thieves.

Those Burning Feet

Quickly relieved and walking made easy by sprinkling some of Nyal's EAS'EM into your shoes.

Rests tired feet, prevents sweating and relieves that excessive burning. Soothing—Cooling—Antispetic.

PRICE 25c CAN

SCHREINER BROS.
Prescription Druggists.
PARK AVE. cor. SECOND ST.

APPRECIATION

We appreciate the orders of our customers for Groceries, Fresh Fruits and Vegetables, Coffee, Tea, etc., and invite a continuance of their patronage at our large, new store. Reasonable Prices and Prompt Deliveries.

W. W. Dunn
Park Ave., Near Fifth Street.

Headquarters for
GIBSON'S
RYE
E. C. WESCOTT,
115 East Front Street.

B. KIVATINOS
(Successor to Kivatinos & Jelling)
Fancy Fruits, Choice Confectionery, Nuts, Cigars, etc. We make a specialty of Olive Oil.
211 W. FRONT ST Tel. 888-W

HORSES CLIPPED
By Charles C. Brower,
PLAINFIELD CAB CO.,
30-134 E. Second St. 'Phone 10.
11 6 6mos

A Secure Depositary for Your Funds

Prudent is the man or woman who has an account with the City National Bank, because it assures a Secure Depositary for your funds, and facilities that can be depended upon for efficiency.

Accounts subject to check are cordially invited.

ORGANIZED 1875.

THE CITY NATIONAL BANK
OF PLAINFIELD, N. J.

ADELBERG'S

ADELBERG'S

Men and Women Who Know

Anything about suit values can tell at a glance the reason for our great business. We make it worth your while to come here, because of the extra value, style and economy you get at Adelberg's.

Our liberal **CREDIT TERMS** make it easy for you to be well dressed—pay us as you get paid.

129 E. FRONT ST.

Adelberg's

Gifts from the Heart

OLIVER Wendell Holmes, in his "Autocrat of the Breakfast Table," says, "Whatever comes from the heart carries the heat and color of its birthplace."

JEWELRY is a "heart gift."

IT carries all the fine sentiments—all the tender well wishes that a gift should convey.

IF you have a graduation present to make, send Jewelry, for it withers not nor perishes.

LEO SLONIM

GEMS, JEWELS and SILVERWARE

224 W. FRONT ST PLAINFIELD, N. J.

Enthusiasm at the Bat

When enthusiasm comes to the bat, the grand stand is on its toes, for it knows that a high average man is at the plate.

Put enthusiasm into saving and you can roll up more dollars to your credit.

Your account is invited.

4 PER CENT. INTEREST PAID.

PLAINFIELD SAVINGS BANK

THE ONLY SAVINGS BANK IN PLAINFIELD.

ORGANIZED 1868.

OFFICERS.

WM. F. ARNOLD ..... President
A. C. STEBBINS ..... Vice President
H. A. POPE ..... Secretary and Treasurer
H. B. MacDONALD ..... Assistant Secretary and Treasurer

COAL

CONSUMERS COAL COMPANY

Egg, Stove, Nut

$6.30 Per Ton **Pea $5.00**

40c discount for Spot Cash

A charge of 25c extra for carrying coal

Try Davidge Fertilizer for Farm and Garden

CONSUMERS COAL CO.

Tel. 66 225 Madison Ave.

w-s-tf

$3 EXCURSION

Sunday, June 7th

To Washington, D. C. Via

The National Capital Will be OPEN as well as Many of the Important Government Buildings

Leaves Plainfield 1:43 a. m.

New Jersey Central

FIRM FOUNDATION.

Nothing Can Undermine It in Plainfield.

People are sometimes slow to recognize true merit, and they cannot be blamed, for so many have been humbugged in the past. The experience of hundreds of Plainfield residents, expressed publicly through newspapers and other sources, places Doan's Kidney Pills on a firm foundation here.

A. K. Mattis, 127 West Fourth street, Plainfield, N. J., says: "I was troubled for years by a dull backache and pains in my head. I believe that it was due in a great measure to a bad fall I had. Nothing seemed to help me and when I read of the good work Doan's Kidney Pills were doing in similar cases, I got a supply at Randolph's drug store. They drove away the aches and pains and gave proof of their merit. I confirm the endorsement I gave Doan's Kidney Pills when they cured me a few years ago. The cure has been permanent."

Price 50c, at all dealers. Don't simply ask for a kidney remedy—get Doan's Kidney Pills—the same that Mr. Mattis had. Foster-Milburn Co., Props., Buffalo, N. Y.—Adv.

ARRIVAL AND DEPARTURE OF MAILS AT PLAINFIELD POSTOFFICE.

May 20th, 1914.

NEW YORK MAILS. Arrive—5:30, 8:00, 8:40, 11:45 a. m., 1:30, 2:30, 5:00, 5:30, 8:20 p. m., 12 midnight. Close—6:30, 7:45, 10:00, 10:45 a. m., 12 noon, 2:00, 3:50, 5:45, 7:45, 9:00 p. m.
SOMERVILLE AND EASTON. Arrive—8:40, 10:45 a. m., 12:45 and 7:08 p. m. Close—6:30, 7:45 a. m., 1:30, 4:20 p. m.
PHILADELPHIA—Direct. Arrive—5:30, 8:00, 9:40, 11:45 a. m., 12:30, 2:30, 7:00 p. m. Close—6:30, 11:30 a. m., 1.30, 3:50 6:50, 9:00 p. m.
THROUGH FAST MAIL FOR EAST Close—12 noon, 2:00, 3:50, 5:45 p. m.
DIRECT THROUGH FAST MAIL FOR WEST. Close—6:30, 11:30 a. m., 1:30, 5:00 and 9:00 p. m.
DIRECT SOUTHERN MAILS. Close—6:30, 11:30 a. m., 1:30, 7:00 and 9:00 p m.
PENNSYLVANIA. West of Easton. Close—6:30 a. m., 1:30, 5:00, 7:00 p. m.
ELIZABETH—Direct. Arrive—5:30, 8:40 a. m., 1:30, 2:00, 5:20 p. m. Close 7:45, 10:00 a. m., 12 noon, 5:45, 9:00 p. m.
NEWARK—Direct. Arrive—5:30, 8:45 a. m., 1:30, 2:30, 5:20 p. m. Close—6:30, 7:45, 10:45 a. m., 12 noon, 2:00, 3:50, 5:45, 9:00 p. m.
WATCHUNG. Arrive—1.00, 6:45 p. m. Close—9:00 a. m., 5:20 p. m.
WARRENVILLE. Arrive—1:00 p. m. Close 9:00 a. m.
SUNDAY MAILS. Office open from 9:30 to 10:30 a. m.
Mail closes at 6:15 p. m.

E. J. BIRD, P. M.

L. Moraller & Son

WATCHMAKERS and JEWELERS

WATCHES, CLOCKS and JEWELRY

Fine Watch and Clock Repairing a Specialty.

219 Park Ave. Plainfield, N. J.

Awnings

WINDOW SHADES

UPHOLSTERING

Frank G. Wikoff

721 W. 4th St. Tel. 508-J

AN ORDINANCE

A further supplement to an ordinance entitled, "An Ordinance to license Inns and Taverns and to Regulate and Prohibit the Sale of Spirituous and Fermented Liquors," approved February 10, 1892, as amended.

The Inhabitants of the City of Plainfield, by their Common Council, do enact as follows:

Section 1. That, in order to enable the Common Council of the City of Plainfield more effectively to regulate the sale of spirituous and fermented liquors within said City as they deem most conducive to the public good, the number of licenses to sell spirituous or fermented liquors in quantities less than one quart to be granted under Section 4 and Section 5, of the ordinance to which this ordinance is a further supplement and to be in force at the same time within said city, shall hereafter be limited to one such license for each two thousand five hundred of population of said city; and the number of licenses to sell spirituous, vinous, malt or brewed liquors in quantities of one quart or more to be granted under Section 7 of the ordinance to which this ordinance is a further supplement and to be in force at the same time within said City, shall hereafter be limited to one such license for each six thousand of population of said city. In ascertaining the population of said city from time to time for the purposes of this ordinance, the population of the city stated in the report of the then last census, National or State, as the case may be, shall be taken as conclusive.

Section 2. That this ordinance shall take effect immediately.

Adopted by the Common Council, June 1, 1914; approved by the Mayor, June 1, 1914.

PERCY H. STEWART, Mayor.

Attest: J. T. MAC MURRAY, City Clerk.

6 3 2w

Hoagland's Express

FINE FURNITURE.

MOVING

Office, 116 West Second St. Telephone 883-W.

FAVORS COMMISSION GOVT.

(Continued from page 1.)

commission plan.

The trolley committee through Mr. Force, and the consolidation committee through Mr. Schwed made reports. The question of regulating the auto buses came up, and Mr. Force declared that he could not understand "why the silk-stockinged population of Seventh and Eighth street should be permitted to bar day laborers or anyone else from the public streets in their section." He said that in his opinion a much greater risk was run by forcing the auto buses to travel on Third or Fourth street, because they are thickly settled sections. He said that the city Council should not pass class legislation.

For the board of trustees a report on the year's work was made, which was in part as follows:

"The extension of the trolley to South Plainfield was taken up with President McCarter, July, 1913, and Mr. McCarter wrote to our chairman, A. E. Force, of the trolley extension committee, on July 22, 1913, that he had carefully considered and discussed with his people the subject of the proposed Plainfield extension, after visiting the route, but that he could not advocate the extension now, owing to business conditions making it difficult to obtain new capital; hoped that the day would come when he would be able to take a different view of the situation. Mrs. Smith, of South Plainfield, petitioned the Public Utility Commission for the extension of the trolley to South Plainfield, and our Board of Trade voted unanimously to support Mrs. Smith and the South Plainfield Board of Trade at the hearing before the Public Utility Commission. Judge Newcorn, one of the attorney's for the Board of Trade of Plainfield, and the only one of them who appeared in the interests of the Board of Trade at the two hearings before the Public Utility Commission, did a great deal of work in handling the case and the witnesses and prepared the briefs to be submitted to the Public Utility Commission by June 1. We have proved conclusively that this extension of the trolley is an absolute necessity and our expert testified that he could build the extension for sixty thousand ($60,000) dollars, forty per cent. less than the amount figured by the Public Service Corporation. The other witnesses testified of the amount of business being done by the motor buses and that if a five cent fare would not pay the Public Service Corporation, that there should be a ten cent fare until such time as a five cent fare would pay. Of course, the Public Service to issue transfers from South Plainfield to any of the other lines. That the matter has gone so far, that we await with interest the decision of the Public Utility Commission, and if the Public Service Corporation does not understand that this extension is a real necessity, and that they ought to build the line, they will probably come to sense of realization before we are through with the case, as we propose to see it through to the end.

"We have been unable to get very far in the matter of having Tier's pond and the brook cleaned up, because the local Board of Health does not seem to understand that it is its duty to compel the owners of abutting property to refrain from throwing stuff into the pond and the brook. We would suggest to the Board of Health, that they go further than the putting up of notices, which was done after we complained, and that is to prosecute some of those persons who are wilfully violating the health code of the city.

"The Borough Board of Health seem to have been on the job right along and has co-operated with the Board of Trade in every way.

"Our annual banquet was most successful in every way. In fact, it was the most successful that the Board of Trade, and for that matter any other civic organization of the city, has ever held.

"The Board had a special meeting devoted to the subject of the collection and disposal of garbage and ashes. Since then the Council of the city has, through a committee, taken up this subject.

"Our Board of Trade opposed the small Board of Freeholder plan, except they ought to be elected from districts.

"Our Board, after discussing the consolidation of Plainfield and the borough of North Plainfield, resolved unanimously that the early consolidation of these two municipalities is desirable and the committee on consolidation, after a series of meetings, submitted to the Mayor and Council of the borough, a resolution, asking those gentlemen to call a special election and give the people of the borough an opportunity to decide this matter for themselves.

"The Board of Trade submitted a series of questions to the Board of Education and Dr. Maxson, replied to them on behalf of the Board of Education. We advise this method against newspaper controversy, assuring the public that we are ready to serve it at any time on any subject, but we must insist that those who desire the services of the Board of Trade must be willing to reveal identity and to stand shoulder to shoulder with it, in the fight for improvement."

Walter Debele, son of Mr. and Mrs. W. G. Debele, has returned home from Muhlenberg Hospital, where he underwent an operation.

BLUE AND GRAY TO JOIN IN EXERCISES

Washington, D. C., June 3—The blue and the gray will join in the notable program of exercises that is to be carried out at the Arlington National cemetery tomorrow on the occasion of the unveiling of the imposing monument which has been erected to the Confederate dead who are buried there. The final details of the unveiling program were arranged today. Col. Hilary A. Herbert, former secretary of the navy and chairman of the monument committee, will preside at the exercises. President Wilson will be the principal speaker. As guests of honor will be Gen. Bennett Young, of Kentucky, commander-in-chief of the United Confederate Veterans, and Washington Gardner, of Michigan, commander-in-chief of the Grand Army of the Republic. The national heads of the United Daughters of the Confederacy and the Sons of Confederate Veterans also will be present. Hundreds of Civil War veterans from Virginia, Maryland, North Carolina and other States will attend the unveiling.

The monument to the Confederate dead was erected through the efforts of the United Daughters of the Confederacy, which raised a fund of $50,000 for the purpose. It was designed and executed by the American sculptor, Sir Moses Ezekiel, himself a Southerner who served in the Confederate army in his early youth and was graduated the year after the close of the war from the Virginia Military Institute. The Arlington memorial has received the unanimous praise of the art critics and others who have been permitted to view it.

PERSONAL.

Mr. and Mrs. Prentiss Minton, of Westervelt avenue, are entertaining Mrs. Cecelia C. Laing, of Red Bank.

Holmes C. Butcher, of DeLacy avenue, who recently purchased the Hyde property on Gresham road, will occupy the same about October 1.

Mrs. Thomas Eick, of Annandale, who has been spending the past three months in Plainfield, has returned to her home.

Mrs. William Wootton, of Crescent avenue, who has been stopping at Baltimore, Md., for some time, has returned home.

Miss Doris King, of Watchung avenue, the borough, who underwent an operation, is improving.

Miss Margaret Ewart, of Fairview avenue, has resumed her studies as a sophomore in the North Plainfield High School after being confined at her home by illness.

Miss Ruth Wean, who is a student at Syracuse University, has returned home to spend the summer vacation with her parents, Mr. and Mrs. George B. Wean, of Park avenue.

NEW PROVIDENCE PRINCIPAL.

New Providence, June 3—John O. Appler, of Belleville, Monday night was selected by the Board of Education as principal of the New Providence borough schools. Mr. Appler succeeds Francis M. Burdick, who had been principal for over two years. The resignation of Miss Harriet Wilcox, who has taught in the borough schools for fourteen years, was received, but nothing was done to select a successor. The Board adjourned to meet June 15, when it expects to act on a report of State building inspectors who have examined the building used as a kindergarten. County Superintendent Johnson recently condemned the structure and suggested the erection of a new building on the site adjoining the Lincoln School, in Academy street.

BISHOP FALLOWS HEAD G. A. R.

Mattoon, Ill., June 3.—The Illinois departmental encampment of the Grand Army of the Republic, with its several affiliated bodies, opened in this city today with a large attendance of delegates and visitors from all over the State. The encampment will continue until Friday. All indications point to the election of Bishop Samuel Fallows, of Chicago, as the next department commander of the G. A. R. Bishop Fallows went to the front as chaplain of a Wisconsin regiment and before the close of the war had become a brigadier general.

DAVIS CLUB WOMEN MEET.

Atlanta, Ga., June 3.—Throughout the South exercises were held today in honor of the birthday anniversary of Jefferson Davis, the first and only President of the Confederate States of America, who was born in Christian County, Kentucky, June 3, 1808. The anniversary is a legal holiday in Georgia, South Carolina, Florida, Alabama, Mississippi, Arkansas and Texas. In Louisiana it is observed as "Confederate Memorial Day."

MINNESOTA FOR GOOD ROADS.

Thief River Falls, Minn., June 3.—Steps to carry out the project already begun to make the roads of this section among the finest in the entire country are to be taken by the Northern Minnesota Development Association at its annual convention now in session here. Twenty-six counties were represented by delegates at the opening of the convention today. The sessions will continue three days.

ROYAL BAKING POWDER

ABSOLUTELY PURE

Insures the most delicious and healthful food

The "Royal Baker and Pastry Cook," containing five hundred practical receipts for all kinds of baking and cookery, free. Address Royal Baking Powder Co., New York.

AMERICAN SCHOOL IS DEDICATED IN TURKEY

Constantinople, June 3—The American College for Girls, which has been removed to a site on the European Bosphorus after having existed for a number of years at Scutari, was dedicated today with an interesting program of exercises. Three of the American trustees of the institution, Charles R. Crane, of Chicago, and Walter B. Walker and George A. Plimpton, of New York, participated in the dedication exercises. A number of officials of the Ottoman government and several of the foreign diplomats resident in Constantinople were present.

The institution dedicated today is to be known in future as Constantinople College. The institution dates from 1871, in which year it began its career as a girls' High School. Six years ago a charter was secured from the Massachusetts Legislature and the school was reorganized as the American College for Girls. Dr. Charles Cuthbert Hall, president of Union Theological Seminary, New York, became president of the board of trustees.

The new site of the college embraces fifty-four acres of land on the heights of Annaoutkewy overlooking Bosphorus, and five miles from the city of Constantinople. Four of the seven buildings embraced in the architects' plans are completed and were dedicated today. Among those who have contributed liberally to the building fund are Mrs. Russell Sage, Mrs. Finley Shepard and John D. Rockefeller.

MISS SHAUGHNESSY WEDS.

Montreal, June 3.—A large and fashionable assemblage filled St. James Cathedral this morning for the wedding of Miss Edith Shaughnessy and Rene Redmond. The bride is the daughter of Sir Thomas Shaughnessy, president of the Canadian Pacific Railway, and Lady Shaughnessy. The ceremony at the cathedral was followed by a reception at the home of the bride's parents.

KING GEORGE IN HIS 50TH YEAR.

London, June 3.—King George entered upon his fiftieth year today, having been born in Marlborough House, June 3, 1865. Many congratulatory messages were received by his Majesty during the day and numerous presents came from his relatives and personal friends. The official celebration of the King's Birthday will not take place until June 22.

—It pays to use the advertising columns of The Press.

FOUNDED 1856

BROKAW BROTHERS

MEN'S & BOYS' CLOTHING, HATS & FURNISHINGS

The ever enduring patronage we enjoy is the result of satisfying customers for fifty-eight years with comfortable, practical clothes. Our garments, methods, and prices always have harmonized with the particular requirements of particular men.

We have a special department devoted to the clothes requirements of Motorists

Practical garments for owner and chauffeur ready-to-put-on.

We fill orders by mail

Style book and sample sent upon request

Astor Place & Fourth Avenue

NEW YORK

SUBWAY AT THE DOOR—ONE BLOCK FROM BROADWAY

REMOVAL

Following the uptown trend, we have removed from 23d Street to our NEW offices, at

29 West 34th Street.

With a large corps of Graduated and Registered Specialists, we are prepared to give at moderate cost the BEST Scientific Dentistry the world affords.

The New WATERBURY Way

By combining the skill of a number of experts and deducting from their suggestions the best methods to adopt, the Waterbury Dental Parlors produce results which are beyond the reach of an individual dentist. This unity of talent, for which no extra charge is made, is available to every patron.

Full Sets of Teeth.....$5.00 up | **Gold Crowns, 22 karat.$5.00 up**
Gold Fillings.....$1.00 up | **Silver Fillings.....50c. up**

A UNIQUE SERVICE

Come here in the morning, have your old teeth extracted FREE, and return home at night with a NEW set that fits perfectly. Loose teeth made firm—decayed teeth saved—missing teeth replaced without plates. All work guaranteed 10 years. Extractions and dental surgery made PAINLESS by our NEW BOTANICAL DISCOVERY.

WATERBURY DENTAL PARLORS

29 West 34th Street, N. Y.

(Three Doors East of Oppenheim, Collins & Co.)

Brooklyn Offices, 414-416 Fulton Street.

HOURS, 8 to 6; SUNDAYS, 9 to 2.

German, French and Swedish Spoken. Ladies in Attendance.

AT YOUR SERVICE

Office---159 North Avenue : Plainfield, N. J.

TELEPHONE 2327-W

IT WOULD NOT HAVE BEEN THE RIGHT KIND OF PRACTICE

IN THE SPORTING SPOTLIGHT

Queries, Comment and Answers

Sporting Editor:

Query—To whom should I complain about unprotected piles of dirt in the street at night? I mean piles that are left in the path of road vehicles unguarded by lights of any kind. A. M. B.

Answer—Notify the street commissioner.

Sporting Editor:

Query—When was Col. F. S. Cody, the aviator, killed?—G. E.

Answer—Col. F. S. Cody, the Anglo-American aviator, was killed with a passenger during a flight in a hydro-aeroplane at Aldershot, England, August 7, 1913.

Sporting Editor:

Query—What is the distance by water from New York to San Francisco via the Panama Canal? What was the distance over the route before the opening of the Panama Canal?—F. T.

Answer—The old route was about 13,400 miles, via the Panama Canal it is 5,300.

Sporting Editor:

Query—When was the standard of time established and how is the United States divided in the standard time map?—Zowie.

Answer—Primarily, for the convenience of the railroads, a standard of time was established by mutual agreement in 1883, by which trains are run and local time regulated. According to this system, the United States, extending from 65 degrees to 125 degrees west longitude, is divided into four time sections, each of 15 degrees longtitude, exactly equivalent to one hour, commencing with the 75th meridian. The first (Eastern) section includes all territory between the Atlantic coast and an irregular line drawn from Detroit to Charleston, S. C., the latter being its most southern point. The second (central) section includes all the territory between the last named line and an irregular line from Bismarck, N. D., to the mouth of the Rio Grande. The third (mountain) section includes all territory between the last named line and nearly the western borders of Idaho, Utah and Arizona. The fourth (Pacific) section covers the rest of the country to the Pacific coast. Standard time is uniform inside each of these sections, and the time of each section differs from that next to it by exactly one hour. Thus at 12 noon in New York city (eastern time), the time at Chicago (central time) is 11 o'clock a. m.; at Denver (mountain time), 1 o'clock a. m., and at San Francisco (Pacific time), 9 o'clock a. m. Standard time is 16 minutes slower at Boston than true local time, 4 minutes slower at New York, 8 minutes faster at Washington, 19 minutes faster at Charleston, 28 minutes slower at Detroit, 18 minutes faster at Kansas City, 10 minutes slower at Chicago, 1 minute faster at St. Louis, 28 minutes faster at Salt Lake City and 10 minutes faster at San Francisco.

WE DO FINE JOB PRINTING. TRY US

The best place in Plinafield to have your

Bicycle Repaired

and everything for the Bicycle is at

GEORGE L. SIMON

OPP. DEPOT PHONE 460-J

Better let him do your work; then wish he had. 6 3 tf-mwf

DROPPED THE FIRST AND TOOK NEXT TWO

Stout Quintet Came Back With a Rush in the Series With the Laing Team.

After dropping the first verdict by a margin of four pins the Stout bowlers in the Elks' bowling tourney came back strong and copped the remaining pair on the club's alleys last night at the expense of the Laing contingent. Twenty-four pins separated the rivals in the mid session and forty counts was the final advantage.

Both of the anchor men set up high scores in the third contest, Stout hitting the boards for 234, the high water mark of the series, and Laing turning a 223.

LAING TEAM NO. 5.			
Evans,	154	145	128
G. Bird,	170	171	145
Lohsen,	103	126	101
Causbrook,	154	178	172
Laing,	173	158	223
Totals	754	778	769
STOUT'S TEAM NO. 1.			
Bechtel,	150	128	126
J. Burd,	133	165	163
High,	149	148	130
Demler,	157	183	162
Stout,	161	178	234
Totals,	750	802	815

KIELY'S PROTEST SUSTAINED IN ELKS' BOWLING TOURNEY

At the executive meeting held last evening, of the Elk's Bowling tournament the game as played on the evening of May 27, between the teams captained by Chief Kiely and Councilman Cose and which was won by the latter by a score of 781 to 778 and protested by Chief Kiely, was acted upon and after careful consideration the game was ordered re-rolled.

All scores made by the individual members in the games were ordered stricken from the averages. The game was ordered re-rolled on Tuesday evening next.

FIRST CALL FOR THE LAWYERS' BALL NINE

All Out for Practise Tomorrow Afternoon on the Parker Field Diamond.

Manager William G. DeMeza, of the lawyers' baseball team, announced this morning that the first regular practice of the deciples of Blackstone, would be held on Parker Field tomorrow afternoon. A big squad of the legal lights are expected to be on hand for the first limbering up session and the manager expects to be confronted with a full team at the initial call.

Several of the most ambitious have been holding private sessions of ball tossing during the past two weeks and have passed the period of soreness so well known to the would-be come-back. The preliminary work will consist of batting, fielding and practise in circling the bases.

Nothing has been heard from the doctors' camp in sometime past but the pill dispensers are expected to turn out for their first drill during the next few days.

GIRARD MAY TWIRL FOR MULLIN'S TEAM

High Bridge Youth Favorite for Job Formerly Held Down by Slocum.

Captain Mullin, of the South Plainfield baseball team, is scouting around the central portion of the garden State for some material with which to bolster his aggregation for the contest against Jimmy Montross' Dunellen corn-huskers on the South Plainfield diamond next Sunday afternoon. Girard, the former High Bridge High School twirling phenom who has been making a great record at Lafayette College this season, is Mullin's choice for the mound berth and it is not unlikely that he will be signed prior to the Dunellen contest.

The college schedule ends Saturday afternoon and Girard will probably return to his home in High Bridge at that time. Mullin is making extra efforts to get the High Bridge boy in line before the next game and his appearance on the South Plainfield park would greatly bolster the lineup.

PLAINFIELD GOLFERS ENTER STATE GOLF TITLE EVENT

Plainfield, Westfield and Somerville will be well represented in the enormous entry list for the annual New Jersey golf championship opening tomorrow on the links of the Morris County Club. William T. Glenney, R. S. Rowland and T. W. Wheeler, of the Plainfield Country Club, will compete for this city.

One of the most prominent names on the list comes from the Somerville Club, J. N. Stearns, 3d., being the entrant. A. B. Maillefert and C. B. Wilcox are the Westfield Golf Club players in the running.

JOE DAWSON MAY RECOVER.

Indianapolis, Ind., June 3—Joe Dawson, who was injured when his automobile was wrecked during the 500 mile race at the Speedway last Saturday, is still in a serious condition as a result of internal injuries. Hospital physicians yesterday said Dawson has a fighting chance to recover.

—Try a Press want ad.

MATTY WILL TWIRL FOR PLAINFIELDERS

Brother of "Big Six" Will Make His Debut in Pets' Uniform Next Saturday.

"Hank" Mathewson, brother of the world renowned "Big Six" of the New York Giants, has been signed by Manager Ernest Dorfinger, of the Plainfield team, to occupy the box for the locals in the remainder of the team's contests this season. He will make his debut in Queen City regalia Saturday afternoon when the Plainfielders line up against Manager McDonald's Westfield ball tossers. The latter was originally scheduled to be played in Westfield but Dorflinger has entered into negotiations with the Mt. Ararat pilot which may result in the shifting of the contest to this city.

Matty's kid brother is a recognized star in metropolitan circles both in the field and at the bat. He demonstrated his all around ability here last Saturday afternoon while playing center field against the Pets in a Bronx club uniform. His feature contribution to the box score was a four cushion clout to deep centre field, a stunt that has seldom been equalled on Parker Field. His appearance in a local uniform will add greatly to the strength of the Plainfield team and will make it all the more formidable when it takes the field against Westfield Saturday. In facing the latter combination the Pets will have to bat against the slants of Cowperwaite, one of the shining lights on the pitching mound in this section. He has established a record for himself as a strikeout artist and attention in the week-end game will be centered around the rifle pit.

AMERICAN PLAYERS NAMED TO DEFEND POLO TROPHY

Hemstead, L. I., June 3.—After seeing the Big Four maul the second team all over the international field at Meadow Brook yesterday afternoon, the Selection Committee of the Polo Association went into session and officially approved the line-up that is to face the British team on the same campus a week from yesterday. Henry L. Herbert, chairman of the association; William A. Hazard, the secretary-treasurer, and Harry Payne Whitney, coach, went into session with Monty Waterbury, captain of the defenders.

Mr. Herbert announced that he would give out the make-up of the team this morning, but on information obtained from an equally reliable source it can be said with certainty that the lineup will be as follows:

No. 1—Rene La Montagne.
No. 2—Monty Waterbury.
No. 3—Devereux Milburn.
Back—Larry Waterbury.
Substitutes—Charles C. Rumsey and Hal Phipps, forward line; Malcolm Stevenson, back and No. 3.

SMALL FIELD TOOK PART IN EVENT AT THE P. C. C.

A small field of women golfers turned out for the eighteen hole medal play competition on the links of the Plainfield Country Club yesterday, the event being won by Mrs. R. S. Rowland, who returned a card of 122, 25-97.

Only three of those starting in the competition finished. For her victory Mrs. Rowland receives the trophy presented by R. B. Corey.

—It pays to use the advertising columns of The Press.

---BASEBALL FANS---

Be a real rooter. Get in the .300 class

Clip coupons for the

1914—Plainfield Daily Press Scoring Tablet—1914

Coupon No. 26—June 3, 1914.

Six consecutive daily coupons, of different dates, if presented with five cents to the **PLAINFIELD DAILY PRESS SPORTING DEPARTMENT** will entitle the holder to one **PLAINFIELD DAILY PRESS CELLULOID SCORING TABLET.**

Name .....

Address .....

BICYCLES

BICYCLES PIERCE CRAWFORD MOTOR BIKE. FAY JUVENILE HARTFORD PANAMA CROWN BICYCLES

BICYCLES

JACK HORNER

33 SOMERSET ST. PLAINFIELD, N. J.

ALEXANDER the Great drank beer and conquered the world before he was 32. Perhaps he could have done it sooner if he had not drunk beer, but you'd better take no chances

PRIVATE SEAL —*Feigenspan*

Frank Linke

DISTRIBUTOR, 227 W. Front St.
Phone Plainfield 157
Plainfield, N. J.

A MUTUAL ATTRACTION.

We cater to folks who want good wheels; and people who want their wheels kept in good condition are on the lookout for such places as ours. We're specialists in bicycle repairing, and experts in the business. If your machine gets out of order, fetch it to us. We'll fix it up and make it as good as new, on short notice, and at small cost.

LEO ZEISEL

222 WEST FRONT STREET

Next to Proctor's.

Cool topics—
Blue serge suits.
Absolutely fast color.
With an extra pair of white flannel trousers, as good as two suits.

Straw Hats.
Splits, Sennets, Mackinaws, Milans, Panamas, Bangkoks, Leghorns, Yeddos.

Athletic underwear.
Sleeveless shirts and knee drawers of thin, cool fabrics.

Low shoes.
Incidentally, there's our "Maxixe" pump, with the non-skid sole.

"Gymkhana" shirts.
Ideal for tennis and golf.

Everything men and boys wear.

ROGERS PEET COMPANY
Three Broadway Stores
at Warren St. at 13th St. at 34th St.
NEW YORK.

BASEBALL.

Results of Games Played in National, American and Federal Leagues.

NATIONAL LEAGUE.

At Philadelphia:

										R.	H.	E.
New York..	1	0	0	0	1	0	0	0	0—	2	5	3
Philad'phia	0	1	0	0	4	0	3	1	*—	9	12	3

Batteries—Marquard, Fromme, Meyers and McLean; Oeschger and Killifer.

Second game:

										R.	H.	E.
New York..	0	0	0	4	1	0	0	0	2—	7	14	1
Philad'phia	0	0	0	0	0	0	0	0	0—	0	5	3

Batteries—Tesreau, Meyers and McLean; Jacobs, Tincup, Mattison, Killifer and Burns. Umpires—Eason and Johnston.

At Chicago:

										R.	H.	E.
Pittsburgh.	0	0	2	0	0	0	1	0	0—	3	5	3
Chicago....	0	3	0	2	0	2	0	0	*—	7	11	2

Batteries—Adams, Cooper, Gibson and Kanfera; Pierce and Archer. Umpires—Quigley and Emslie.

At St. Louis:

										R.	H.	E.
Cincinnati.	0	0	2	0	0	1	1	0	0—	4	7	2
St. Louis...	4	0	0	0	0	0	0	1	*—	5	6	1

Batteries — Davenport, Ingersoll and Clark; Hagerman, Doak and Wingo. Umpires—Orth and Byron.

At Brooklyn:

											R.	H.	E.
Boston.....	2	0	0	0	0	0	0	0	0	1—	3	9	0
Brooklyn...	0	0	0	0	2	0	0	0	0	0—	2	13	2

Batteries—James, Whaling and Gowdy; Reulbach and Miller.

Second game:

										R.	H.	E.
Boston.....	0	0	0	0	0	2	0	1	0—	3	6	1
Brooklyn...	0	0	2	0	1	0	1	0	*—	4	8	0

Batteries—Cocreham, Strand and Gowdy; Pfeffer and Fisher. Umpires—Klem and Hart.

STANDING OF THE CLUBS.

	W.	L.	P.C.		W.	L.	P.C.
New York	23	12	.657	Brooklyn.	17	19	.472
Cincinnati	26	16	.619	St. Louis.	20	24	.455
Pittsburg.	21	16	.568	Phila'phia	16	20	.444
Chicago...	20	22	.476	Boston....	11	25	.306

AMERICAN LEAGUE.

Chicago.... 0 2 0 0 0 0 0 0 0—2 8 0
Detroit..... 2 0 0 0 0 3 0 0 *—5 8 3

Batteries—Russell and Schalk; Hall and Stanage. Umpires—Connolly and Dineen.

At Cleveland:

										R.	H.	E.
St. Louis...	0	1	0	1	0	0	1	0	0—	3	13	0
Cleveland...	0	0	0	0	0	0	0	0	0—	0	1	1

Batteries—Taylor and Agnew; Hagerman and O'Neill. Umpires—Egan and Evans.

At New York:

										R.	H.	E.
Wash'gton.	0	4	1	0	1	0	0	0	3—	9	12	2
New York..	3	0	2	0	0	0	3	0	0—	8	10	3

Batteries—Boehling, Ayers, Engle, Henry and Williams; Fisher, Keating and Nunamaker. Umpires—Hildebrand and O'Loughlin.

At Boston:

										R.	H.	E.
Philad'phia	0	0	0	0	0	0	2	0	0—	2	5	3
Boston.....	0	0	0	0	0	2	1	0	*—	3	9	1

Batteries—Bush and Schang; Leonard and Thomas.

Second game:

										R.	H.	E.
Philad'phia	0	0	0	1	1	0	0	2	0—	4	10	0
Boston.....	0	0	0	0	0	0	0	2	0—	2	6	0

Batteries—Pennock, Shawkey and Lapp; Foster, Cooper, Cady and Thomas. Umpires—Chill and Sheridan.

STANDING OF THE CLUBS.

	W.	L.	P.C.		W.	L.	P.C.
Phila'phia	23	15	.603	Boston....	19	20	.487
Wash'ton.	24	16	.600	New York	17	21	.447
Detroit....	25	17	.595	Chicago...	18	24	.429
St. Louis.	20	19	.513	Cleveland.	13	27	.325

FEDERAL LEAGUE.

At Kansas City:

										R.	H.	E.
Chicago....	0	0	0	0	0	2	1	1	2—	6	6	1
Kan. City.	0	0	1	0	1	0	0	1	0—	3	6	3

Batteries—Fiske, Lang and Wilson; Cullop and Easterly. Umpires—Mannassau and Anderson.

At Brooklyn:

										R.	H.	E.
Baltimore..	1	0	0	0	2	0	0	1	1—	5	9	0
Brooklyn...	1	1	3	0	0	2	0	4	*—	11	13	1

Batteries—Quinn, Yount, Ridgeway, Allen, Jacklitsch and Boucher; Peters and Owens. Umpires—McCormick and Bush.

At St. Louis:

										R.	H.	E.
Ind'apolis..	0	0	0	0	0	0	2	0	0—	2	6	1
St. Louis...	0	0	1	1	0	0	0	1	*—	3	7	0

Batteries—Mullen and Rariden; Crandall and Simon. Umpires—Goeckel and Cross.

At Pittsburgh:

										R.	H.	E.
Buffalo.....	1	0	0	0	0	1	0	0	0—	2	6	1
Pittsburgh.	0	0	0	1	1	0	4	4	*—	10	10	2

Batteries—Moran, Brown and Blair; Dickson and Berry.

Second game:

										R.	H.	E.
Buffalo.....	0	1	1	1	1	0	3	0	0—	7	8	1
Pittsburgh.	1	0	0	0	0	2	0	0	0—	3	8	5

Batteries—Moore and Blair; Knetzer and Roberts. Umpires—Brennan and Cusack.

STANDING OF THE CLUBS.

	W.	L.	P.C.		W.	L.	P.C.
Baltim're.	22	13	.659	St. Louis..	19	21	.475
Chicago...	20	17	.541	Pittsb'gh.	17	20	.459
Buffalo....	17	17	.500	Ind'apolis	16	19	.457
Brooklyn.	16	16	.500	Kan. City.	18	22	.450

WON EASTERN TITLE.

Greenwich, Conn., June 3—Increasing by two strokes the seven stroke lead on the field which she gained Monday, Mrs. H. A. Jackson, of Boston, won the women's Eastern golf championship over the links of the Greenwich Country Club yesterday. Mrs. Jackson supplemented her remarkable 83 of Monday with a well played 89 yesterday, and her total of 172 made the title hers by an ample margin.

—You find the "short road" to employment when you tell what you can do—interestingly, frankly—in a want ad.

MISS WILDEY AND PARTNER FAVORITES FOR DOUBLES

The big attraction in yesterday's play in the women's Pennsylvania and Eastern States Tennis Championship Tournament, was the doubles match. The first pair to record a victory was Mrs. Edward Raymond, of New York, and Miss Edna Wildey, of this city, 1913 title holder, in this event. They defeated Miss Pierce and Miss E. Meehan, 6-1, 6-2.

Miss Wildey was also a contender for the singles title when the tournament opened, but was eliminated from play Monday afternoon.

ROD AND REEL

Trout fishing is picking up, according to reports that are being turned in by the anglers. There was a big crowd out for the double holiday, and some fairly good catches were made. The fish are beginning to take to the fly, and we may expect to see better fishing right along until the end of the season. Many of the smaller streams that were stocked only last fall, and that for the first time in years have been thoroughly fished out, and there is very little use trying there for fish. The old standbys, however, will yield their usual results. There are very few streams necessary for the angler to spend more than one day in order to study the best places.

The salt water anglers were out strong for the holidays. Ling, sea bass and blackfish made up the most of the catches. A local angler fished both days, going out on one of the Sheepshead Bay boats on Saturday, and on Sunday he fished from the Taurus. His biggest take was a nine pound hake, caught off the bell buoy.

Shark river, about two miles inland from the ocean, is a very fine stream for trout. One good place in particular is about a quarter mile east of the Central Railroad depot of Shark river. An easy way to locate this stream is to follow the road at the depot to the left a quarter of a mile, but a branch of the river is crossed by the railroad tracks south of the depot.

The bass fishermen are overhauling their tackle in anticipation of the opening of the season the middle of the month.

BABY GIRL WANDERED NEARLY A MILE FROM PARENT'S HOME

After being missing from home for four hours this morning, two-year-old Helen Dacey, daughter of Mr. and Mrs. Edward Dacey, of 724 Wallace place, was located by her parents at the home of Mr. and Mrs. James Peacock, at Seventh street and Clinton avenue. The lost girl was found crying in the road on Clinton avenue by Mrs. Peacock, who took her home and got into communcation with the child's mother.

Several searching parties were organized in the west end of town after the discovery that the girl had disappeared and the mother was nearly distracted when the good news was sent her shortly after 11 o'clock.

CRAZY WOMEN STILL AT IT.

London, June 3, (Central News Cable).—Two valuable drawings were attacked today at the Dore Art Gallery by a woman who slashed at them with a hatchet.

Not content with damaging the pictures, the excited woman fiercely resisted the attempt to arrest her and seriously wounded the attendant who seized her.

HIGH SCHOOL GIRLS GUESTS AT MEETING

Annual Entertainment Given for Them by College Club of Plainfield.

The final meeting of the year for the College Club was held at the home of Miss Ellen Burke Tuesday afternoon. It is the custom of the club at the June meetnig to give an entertainment for the seniors of the High Schools of Plainfield and North Plainfield, the Hartridge School and the Semniary. This year the entertainment took the form of a tennis tournament in which the seniors were the competitors. The finals between Miss Phillips, of the Plainfield High School, and Miss Eaton, of the Seminary, were played at the meeting yesterday. Miss Phillips won the match and was presented with a silver loving cup by the club.

The principal item of business to come before the club was the report of Miss Ball, chairman of the Civics Committee, in regard to the work that has been done in persuading Plainfield merchants to close their stores on Saturday afternoons during August. A petition has been circulated for this purpose throughout the city and has been signed by more than 2,000 representative citizens.

The following agreement has been signed by the merchants:

"In response to the petitions of our patrons we the undersigned merchants do agree under the below named conditions, to close our stores during August, 1914, at 1 o'clock on Saturdays, with the privilege of keeping open on Friday evening instead of Saturday.

1. That practically all of the merchants in our special line of business consent to this agreement.

2. That the agreement shall be binding during the single month of August, 1914.

3. That we make no promise that shall bind us for another season.

We look for the hearty cooperation of the citizens of Plainfield in this movement for civic welfare:

H. A. Bonn Co., A. E. Force & Co., Woodhull & Martin Co., M. C. VanArsdale, M. & M. Rodgers Co., M. & A. Tepper, J. A. Smith & Bro., Schwed Bros., W. L. Smalley Co., Samuel Rothberg, M. R. Giles, F. W. Woolworth Co., S. J. Bininger, S. S. Kresge Co., Keller's Cleaning Shop, Powlison & Jones, J. R. Blair, DeMeza and Blimm, J. Hervey Doane, Jos. C. Hansen, S. Scheuer & Co., H. P. Greenwood, Chas. E. Vail, Geo. W. Pope Co., H. L. Viebrock, Roth & Co., Gustave Hoffman, Swain's Fine Art Store, J. L. Bennett, Harry Dreier, M. Rosenthal, Shirley & Johnston, Fred H. Firstbrook, Leo Zeisel.

These stores already maintain the practice of the Saturday half-holiday: Kirch Co., H. E. Gayle C., A. M. Grien, J. C. Hansen, J. W. Gavett, Peck, Powlison & Jones, Rogers Co.

Vigilant and effective results have been produced by Miss Skillman, who was engaged by the club to further this work.

Members of the College Club were keenly interested in Miss Ball's report, and several declared their intention of dealing at those stores which maintain the Saturday half-holiday.

MISS JEANNETTE NEVIUS A CHARMING JUNE BRIDE

Miss Jeannette Nevius, daughter of Mr. and Mrs. Jacob Nevius, of Somerville, was married to Robert Thornhill Messler, son of Mr. and Mrs. David Nevius Messler, at the home of her parents in Somerville, last night. The ceremony was performed by the Rev. Frank A. Smith, of Elizabeth, the ring ceremony being used.

The bride was attended by Mrs. H. H. Park, as matron of honor and her sister, Miss Florence Nevius and Miss Ruth Weldon. George R. Nevius, a brother of the bride, was best man. The ushers were M. I. Brokaw, of this city, and C. Henry Ten Eyck, of Somerville. Immediately after the ceremony they left on a honeymoon trip which will be spent in the south. On their return they will live in Roseville.

MT. ST. MARY'S COLLEGE GRADUATES ARE GUESTS

Members of the senior class of Mt. St. Mary College were guests at the annual banquet tendered the graduates in the auditorium of the institution last night. The interior of the hall in which the affair was conducted was appropriately and attractively decorated for the event and a number of excellent after dinner speeches were made by the heads of the college and those interested in educational work.

Music was furnished by a full orchestra during the evening. The commencement exercises will be held in the college tomorrow afternoon. The program tomorow will be the concluding one of the week, the institution closing at that time for its annual summer recess.

—"A want ad task" is half done when your want advertising is well begun!

AWAIT COMING OF I. W. W. AGITATORS

Armed Deputies Prepared to Avert Riot at Tarrytown, N. Y.

Tarrytown, June 2.—Armed deputies, many lines of firehose already attached to faucets, and scores of special policemen are ready today awaiting the coming of the I. W. W. agitators said to be planning a raid on this city. At White Plains, where the citizens fear a raid on the jail, similar preparations are being made.

In the meantime trouble has broken out in the congregation of St. Paul's M. E. church, North Tarrytown, anent the announcement of the pastor, Rev. J. E. Gates, that he will meet Alexander Berkman in debate on the lawn in front of the church. As a result his flock is furious, asserting that such a meeting would probably cause a riot. Dr. Gates, however, asserts the meeting will be held despite protests.

MEDIATORS HAVE SENT REPLY TO CARRANZA

Niagara Falls, Ont., June 3—Mediators sent today to Rafael Zuburan, Carranza's representative at Washington a courteous reply to the now famous message of his chief. It is believed that they told him it would be impossible to admit him to the conference unless the rebels declared an armistic.

Senor DeGama said this afternoon that he would give out the text of the Carranza note as soon as he had received assurance that it had been received by Zuberan in Washington.

TO REOPEN "SPEAK-EASY" CASE IN COUNTY COURTS

Rapheal Campenuto, of 836 South Second street, will be arraigned before Judge James C. Connolly, in the Court of Common Pleas, in Elizabeth, next Friday, when his counsel, John P. Owens, will make application for an appeal. A writ of review has been granted by the court and the case will be reopened Friday.

Campenuto was arrested in this city May 24, when his house was raided. He is alleged to have been the proprietor of a "speak-easy" at the above address. When arraigned before City Judge W. G. DeMeza he was fined $100 and sentenced to spend thirty days in the county jail.

BRIDE'S UNCLE OFFICIATES AT WEDDING IN SOMERVILLE

Miss Grace Louise Kershaw, daughter of Mr. and Mrs. Jacob Kershaw, of Somerville, and Augustus Lyons Thomas, also of that place, were married this afternoon at the home of the bride. The ceremony was performed by the bride's uncles, Rev. E. W. Thompson, of Hastings, N. Y., assisted by Rev. Roy Ewing Vale, pastor of the Second Reformed church, Somerville.

The bride was attired in white crepe de chine, trimmed with Chantilly lace and pearls and wore a white meline bridal hat. She was attended by Miss Morena Fletcher, of Somerville, as maid of honor. Miss Fletcher wore white crepe de chine over pink silk, trimmed with Oriental lace and a white hat, trimmed with pink. Miss Fletcher carried a whit basket filled with pink roses and ferns.

The bridegroom was attended by his brother, Edward S. Thomas, as best man. The couple will spend their honeymoon in Virginia and n their return will reside in Somerville. Both Miss Kershaw and Mr. Thomas are well known in Somerville. Mr. Thomas is a charter member of the Somerville Athletic Association and was its vice-president for several years.

CONFIRM SHOOTING.

Washington, June 3—Confirmation of the shooting of Weston Burwell, an American engineer, was received at the State Department today. Burwell was shot while in a boat on Lake Tamaihua near Tampico. Reports have reached the department that Burwell was shot as a spy. For the first time it was intimated today that another American was in the boat with Burwell and was also shot.

ARBITRATE TOLLS QUESTION.

Washington, June 3—By a vote of 8 to 6 the Senate Foreign Relations Committee today decided to report favorably to the Senate the Sutherland joint resolution, directing the President to enter into negotiations with Great Britain for the purpose of having the Panama Canal tolls question submitted to an impartial international tribunal for arbitration.

—You can make want advertising "pay" if you have any reasonable task for a want ad—and, sometimes with an unreasonable one.

—Your "boarding" ad may spell mutual good fortune for you and for some very desirable boarders.

Your Summer Needs

Can be well taken care of here; as usual our stock is large and assortment most complete in all lines.

Beautiful Reed and Willow Chairs

In natural or colored finish; good roomy easy Chairs and Rockers; light weight, but strongly made; prices ..... $3.98 to $9.98

The Best Couch Hammocks

All covered with heavy duck, either in green or khaki; good heavy mattress and guaranteed springs; all the new models.

PRICES—$7.48, $8.98, $10.98, $12.50. Stands—$2.50, $3.50.

Refrigerators Refrigerators

Only the most dependable kind that wear for years. We have them in all sizes and most improved patterns that use very little ice and give the best results.

PRICES—$6.98, $9.98, $10.98, $12.50, $16.00, $18.00, $22,00, $25.00 and $35.00.

Awnings Screens Awnings Screens

We make good Awnings that wear well and work easily. Get our estimate. Screens of all kinds and sizes always in stock at lowest prices.

SHIRLEY & JOHNSTON
BABCOCK BUILDING PLAINFIELD, N. J.

WHO WANTS TO JOIN A GARDEN CLUB?

Attractive Prizes Are Offered for Prettiest Back Yard.

Who wants to join the Garden Club? Plant geraniums, red daisies, pink asters, sweet elysium, blue ageratum and yellow natsturtium. Who wants to cut sod and make the ugly black yard green and cool? Who wants to sow lawn seed or put in cabbage, potato and tomato plants? Who wants to set out hardy bulbs that will grow in beauty and make the strip of back yard, the tinroof or the window ledge gay, fragrant and lovely?

Here's your chance boys and girls. Get together, decide whether your place will yield quickest to flowers, lawn or vegetables; send in your name to Miss Phillips Babcock building, and try for the first prize of fifteen gold dollars; the record prize of ten gold dollars, or the third prize of one gold dollar.

There will be twenty-five third prizes to make it worth while. Sturdy plants will be sold at 10c a dozen. If that is not convenient, the young gardener may buy on credit, charge them to the chairman of the Garden Club and pay when he or she sells some bouquets.

Mr. Stanley has very kindly consented to receive the club members during the summer and give free lessons in planting, growing, care, etc.

The blooms for distribution include assorted geraniums, heliotrope, flax, sage, ageratum, daisies, callas, sage, elysium, moss, marigold, cosmos, ivies, mignonette and a variety of vegetables—all of which will be ripe before September.

Teachers are invited to ask their pupils to join the Garden Club. The only requisite for membership is a promise to work in the garden every day, to love the beautiful and win the prize. Plants will be given to members after enrollment.

Contributions of strong, healthy vegetable plants and blooms will be most acceptable at the Garden Club, Babcock building. Volunteers who are willing to supervise this work are wanted. Anyone wishing to undertake the same are requested to communicate with Miss Carman, telephone 103 Plainfield.

MAYORS AT AUBURN.

Auburn, N. Y., June 3.—The New York State conference of mayors and other city officials began its fifth annual meeting in this city today and will continue in session until Friday. The program calls for the discussion of municipal planning, city taxation, the restriction of commercialized vice and other city problems by experts with national reputations.

CHRISTIAN FIELD.

Holy Communion will be celebrated at Warren chapel at the morning service next Sunday. The preparatory service will be held this evening, and will be in charge of the pastor, Rev. Joseph O. McKelvey.

The W. C. T. U. will hold its monthly business session tomorrow afternoon at the rooms on Madison avenue at 3:30 o'clock.

—Your "for sale" ad will be found and considered—probably investigated—by some of your "logical buyers."

Make Your Own Paint!

YOU WILL SAVE 58 cts. PER GAL.

THIS IS HOW

Buy 4 gals. L. & M. SEMI-MIXED REAL PAINT, at $2.00 per gal. - $8.00
And 3 gals. Linseed Oil to mix with it - - - 1.95
You then make 7 gals. of pure paint for - - $9.95

It's only $1.42 per gal.

Anybody can mix the OIL with the PAINT. Whereas, if you buy 7 gals. of ready-for-use paint in CANS, you pay $2.00 a gal. or $14.00.

The L. & M. SEMI-MIXED REAL PAINT is PURE WHITE LEAD, ZINC and LINSEED OIL, the best-known paint materials for 100 years.

Use a gal. out of any L.&M. PAINT you buy, and if not the best paint made, return the paint and get ALL your money back.

Woolston & Buckle....Plainfield
Meyer Bros. .....Scotch Plains
W. B. Dunham.....Bound Brook
Willis Stryker.....Bound Brook
Edwin Garretson..East Millstone
P. C. Henry Co...Basking Ridge
Van Arsdale & Ballentine—Pea Pack
D. J. Mundy.....Milburn
Clark Hardware Co....Elizabeth
Orrin C. Whaites.....Hanover

CHAS. E. CHRISTIANSEN

UPHOLSTERER AND INTERIOR DECORATOR

Draperies and Curtains; Designing a specialty, Slip Covering, Furniture and Window Cushions. Mattresses made and remade. A full sample line of this season's Cretonne, Damask, Tapestry and Velours; also a full line of Sunfast Fabric, suitable for Summer Draperies and Porch Chair Cushions. Estimates cheerfully furnished on Porch Furniture, White Enameled Furniture and repairing and refinishing of Antique Furniture. None but first class material used. Prompt service and high grade workmanship guaranteed; your inspection of our workroom invited.

AT THE OLD RELIABLE STAND,
139 WEST SECOND STREET
Telephone 2319. 3 11 3mo. mfw

Laggren & Greene

Standard Carpet Cleaning Works

AWNINGS

One trial will convince you our goods and workmanship are of the best

139 West Second Street Phone 1948
M-W-F

"NEW ERA" CHECK PROTECTOR

For the Absolute Protection of Large and Small Bank Accounts. The simplest, safest and most efficient device of its kind.

TEN DOLLARS

Right here in Plainfield—Don't go out of town and pay more.

Plainfield Office Supply Co.

P. O. Box 701. 124 Madison Ave. Phone 921-W

TRY A PRESS WANT AD.

Of Interest to Women and the Home

NEEDLEWORK

By MARGARET LAWRENCE

AN ATTRACTIVE DESIGN FOR A COLLAR AND CUFF SET

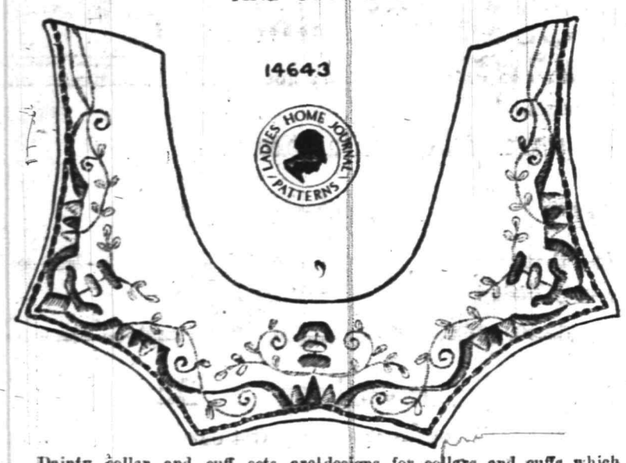

Dainty collar and cuff sets are worn with various kinds of dresses, waists and coats all the year round, but more especially are they used on coats in the Spring and Summer, when the furs have been laid aside. They may be made of fine round-thread linen, handkerchief linen, lawn, batiste or organdie, and embroidered with fine white or colored mercerized cotton.

This simple design should be developed in heavily padded solid work and outline-stitch, with a row of couching along the outer edge, and, if desired, narrow Valenciennes or Cluny lace may be used for finishing the edge. There are, contained in this pattern, two different designs for collars and cuffs which are cut in medium size only. They may, however, be made to fit a larger neck by cutting the neckline a ve little deeper into the collar, or the reverse for a smaller neck. If a less elaborate design is desired, some of the sprays and bars may be omitted.

The other collar, contained in pattern No. 14643, is narrow in the back and broad on the shoulders, with a scalloped edge and a very simple conventional design in the points at the sides.

Guaranteed, hot-iron transfer pattern will be supplied to readers for 15 cents.

Practical Fashion Hints

By Alice Gibson

A plain, practical housedress is shown in this No. 7434, suitable for linen, one of the heavier cottons, madras or gingham. The neck may be finished with an embroidered white collar, and if desired, small white cuffs may be used to finish the sleeves. The dress buttons down the center front, has a wide plait over either shoulder, to give the required fullness, and a narrow stitched belt. While it is an extremely plain little dress, if developed in serge, with collar and cuffs of white organdy and finished with one of the new wide patent leather or suede belts, it would make an excellent dress for street wear, shopping, etc.

If the dress is fashioned of wash material, it is a practical idea, instead of sewing the buttons to the dress, to buy pearl or bone buttons having shanks, fasten them to the dress by pinning them on the under side with tiny safety pins. This will be found a great convenience in washing or ironing.

This dress may be made in size 36, with 5 yards of 36-inch material. Pattern comes in sizes, 34 to 44.

This is a Perfect Pattern.

Be sure to give right size, measuring over the fullest part of the bust for dimensions.

It may be obtained by filling out the coupon and enclosing 15 cents in stamps or coin to the Pattern Department of this paper.

COUPON

Name.....
Street and No.....
City and State.....
Pattern No.....
Sizes.....

A. E. Force & Co., "The White Store," carry all patterns in stock and the Daily Press recommends that its readers procure them there. They will be furnished by this paper when the orders come direct to us, through A. E. Force & Co.

Some Cookery Suggestions

CHERRY ICES.

DINNER MENU.
Clear Soup.
Roast Loin of Pork, Apple Sauce.
Browned Potatoes. Creamed Onions.
Lettuce Salad.
Cherry Water Ice.
Coffee.

THE flavor and tartness of cherries are qualities that make them especially useful in the preparation of ices. A variety of ways of thus using them are here suggested:

Using Cherry Juice.

Cherry Water Ice.—Take two quarts of ripe red cherries, mash them, breaking some of the pits and chopping the seeds fine, adding to the cherry pulp. About twenty will give a good flavor. Let stand and chill for an hour; then press through a jelly bag or cheese cloth. Boil three cupfuls of sugar with three cupfuls of water and let cool; then add the cherry juice and freeze.

Cherry Mousse.—Mix together one pint of very sweet, thick cream; three tablespoonfuls of powdered sugar, one drop of almond extract and a cupful of cherry juice. Chill and then whip, putting the bowl in a pan of ice water. As the froth whips to surface skim it off and lay on a fine sieve or piece of cheesecloth placed over a colander. When no more froth arises put the whip carefully into a mold, place a piece of oiled paper on top and then the cover. Embed the mold in cracked ice and coarse salt. Let it stand in a cool place for two hours before serving.

With or Without Gelatin.

Frozen Cherries.—Make a sirup of one pint of water and one cupful of sugar, cooking it about ten minutes. Do not make a sirup too heavy and rich, for it will take too long to freeze. Add a quart of pitted cherries and cook about ten minutes, but not until soft. Let them stand until cold and then put into the freezer and turn the crank slowly but steadily until frozen. It should be the consistency of sherbet. Some add gelatin, two tablespoonfuls to the amount given, but when the ice is to be served as soon as frozen and in only a small quantity it is not worth while.

White Cherry Ice Cream.—Put a pint of sugar and half a pint of water in a saucepan over the fire. Stir until the sugar dissolves and then let the sirup boil up clear. Drop in carefully a quart of white cherries and simmer for fifteen minutes; then strain and let the sirup chill. Then add a quart of cream or rich milk and cream together. Turn into freezer, and when the dasher is hard to turn remove it and beat the cream well with a paddle, mixing the harder part on the outside with the cream in the center. Then stir the fruit in carefully, but thoroughly, and repack and put away to harden for two or three hours.

Anna Thompson.

The Elephants Played Ball.

Daddy's Bedtime Story—

The Elephants Celebrate The Holiday.

OF course it was very natural that Jack and Evelyn should enjoy every holiday that came along. But daddy wanted to tell them how the elephants in the zoo were planning to spend Decoration day.

"They are going to have a real holiday," commenced daddy, "and they have been practicing for it for weeks. You have no idea the trouble they have taken to make themselves ready for the big event."

"Daddy," chimed in Jack, "you haven't told us what the big event is to be."

"No; that is true," said daddy. "But I will tell you right away. The big event is to be a baseball game. The elephants heard all the different little boys who came to look at them in the zoo talking about the fun of playing baseball in the spring. The elephants thought it would be just as much fun for them to play baseball in the spring too.

"Now, the keeper knew at once somthing was wrong with those elephants. He knew it was something they wanted in the way of amusement, too, for they were not the least bit ill and showed, in fact, how well they were by their splendid appetites.

"So the keeper thought and thought, and finally he discovered what it was. He was just about to give the elephants their supper one day as a group of boys were standing near by.

"The boys were talking of the fine game they would surely have the next afternoon. At the word ball the elephants hung their heads way down and threw their trunks around in a very unhappy manner.

"'I know what is the matter with them,' said the keeper to himself. 'They have the spring fever, baseball. Well, if that is all that is making them unhappy I will see to it that they have all the baseball they want.'

"The very next day, much to the surprise and delight of the elephants, a mask, a glove and a bat and ball were presented to the elephant which was always considered the leader by the others.

"You can imagine how excited they were, and you should have seen how queerly they did play at first. But they had such fun that their happiness was a perfect delight to the keeper.

"Then they heard that there was to be a holiday on the 30th day of May.

"'We'll have a holiday, too,' said they. 'We will have a ball game, and any one who wants to see us play may come with pleasure.'

"And this is what they have been practicing for, so that tomorrow they will have their holiday game.

"And the keeper, who has a secret idea that they are preparing for a special game tomorrow, has in turn prepared a special supper for them and for all the animals because it is a holiday."

YOUR DULL HEADACHES

Probably come from overstrained eye-sight. Nine-tenths of the headaches are the direct result of eye trouble. Bring those troubles to us and let us prescribe for you.

All work guaranteed.

STILES & CO

Philadelphia Eye Specialists
AT 107 EAST FRONT ST.
EVERY THURSDAY.
Free Consultation.
Hours 10 to 4:30.

HODGE'S PHARMACY
Y. M. C. A. BUILDING.
BELLE MEAD SWEETS.
Telephone 62.

REAL ESTATE
INSURANCE
MANNING & CURTIS
106 DEPOT PARK

Dr. Robert W. Rogers
OSTEOPATH
720 Watchung Ave. Tel. 1936-W.
Office hours: 8 to 9 a. m., 7 to 8 p. m.

—Is not one of the problems facing you at the present moment a want ad problem?

World's Greatest Short Stories

No. III.

A MUNICIPAL REPORT

O. HENRY

By O. HENRY

Copyright by Doubleday, Page & Co.

Twenty-four famous authors were asked recently to name the best short story in the English language. Montague Glass, Gouverneur Morris and Richard Harding Davis all declare that O. Henry's "A Municipal Report" is one of the world's greatest short stories.

MONTAGUE GLASS

PART II.

AZALEA ADAIR, fifty years old, white haired, a descendant of the cavaliers, as thin and frail as the house she lived in, robed in the cheapest and cleanest dress I ever saw, with an air as simple as a queen's, received me.

The reception room seemed a mile square, because there was nothing in it except some rows of books, on unpainted white pine bookshelves, a cracked marble top table, a rag rug, a hairless horsehair sofa and two or three chairs. Yes, there was a picture on the wall, a colored crayon drawing of a cluster of pansies. I looked around for the portrait of Andrew Jackson and the pine cone hanging basket, but they were not there.

Azalea Adair and I had conversation, a little of which will be repeated to you. She was a product of the old south, gently nurtured in the sheltered life. Her learning was not broad, but was deep and of splendid originality in its somewhat narrow scope. She had been educated at home and her knowledge of the world was derived from inference and by inspiration. Of such is the precious, small group of essayists made. While she talked to me I kept brushing my fingers, trying unconsciously to rid them guiltily of the absent dust from the half calf backs of Lamb, Chaucer, Hazlitt, Marcus Aurelius, Montaigne and Hood. She was exquisite, she was a valuable discovery. Nearly everybody nowadays knows too much—oh, so much too much—of real life.

I could perceive clearly that Azalea Adair was very poor. A house and a dress she had, not much else, I fancied. So, divided between my duty to the magazine and my loyalty to the poets and essayists who fought Thomas in the valley of the Cumberland, I listened to her voice, which was like a harpsichord's, and found I could not speak of contracts. In the presence of the nine muses and the three graces one hesitated to lower the topic to 2 cents. There would have to be another colloquy after I had regained my commercialism. But I spoke of my mission and 3 o'clock of the next afternoon was set for the discussion of the business proposition.

"Your town," I said, as I began to make ready to depart (which is the time for smooth generalities), "seems to be a quiet, sedate place. A home town, I should say, where few things out of the ordinary ever happen."

It carries on an extensive trade in stoves and hollow ware with the west and south, and its flouring mills have a daily capacity of more than 2,000 barrels.

Azalea Adair seemed to reflect.

"I have never thought of it that way," she said, with a kind of sincere intensity that seemed to belong to her. "Isn't it in the still, quiet places that things do happen? I fancy that when God began to create the earth on the first Monday morning one could have leaned out one's window and heard the drops of mud splashing from his trowel as he built up the everlasting hills. What did the noisiest project in the world—I mean the building of the tower of Babel—result in finally? A page and a half of Esperanto in the North American Review."

"Of course," said I platitudinously, "human nature is the same everywhere, but there is more color—er—more drama and movement and—er—romadee in some cities than in others."

"On the surface," said Azalea Adair. "I have traveled many times around the world in a golden airship wafted on two wings—print and dreams. I have seen (on one of my imaginary tours) the sultan of Turkey bowstring with his own hands one of his wives who had uncovered her face in public. I have seen a man in Nashville tear up his theater tickets because his wife was going out with her face covered—with rice powder. In San Francisco's Chinatown I saw the slave girl Sing Yee dipped slowly, inch by inch, in boiling almond oil to make her swear she would never see her American lover again. She gave in when the boiling oil had reached three inches above her knee. At a euchre party in East Nashville the other night I saw Kitty Morgan cut dead by seven of her schoolmates and lifelong friends because she had married a house painter. The boiling oil was sizzling as high as her heart, but I wish you could have seen the fine little smile that she carried from table to table. Oh, yes, it is a humdrum town, just a few miles of red brick houses and mud and stores and lumber yards."

Some one knocked hollowly at the back of the house. Azalea Adair breathed a soft apology and went to investigate the sound. She came back in three minutes with brightened eye, a faint flush on her cheeks and ten years lifted from her shoulders.

"You must have a cup of tea before you go," she said, "and a sugar cake."

She rang and shook a little iron bell. In shuffled a small negro girl about twelve, barefoot, not very tidy, glowering at me with thumb in mouth and bulging eyes.

Azalea Adair opened a tiny, worn purse and drew out a dollar bill, a dollar bill with the upper right hand corner missing, torn in two pieces and pasted together again with a strip of blue tissue paper. It was one of the bills I had given the piratical negro—there was no doubt of it.

"Go up to Mr. Baker's store on the corner, Impy," she said, handing the girl the dollar bill, "and get a quarter of a pound of tea—the kind he always sends me—and 10 cents' worth of sugar cakes. Now, hurry. The supply of tea in the house happens to be exhausted," she explained to me.

Impy left by the back way. Before the scrape of her hard, bare feet had died away on the back porch a wild shriek—I was sure it was hers—filled the hollow house. Then the deep, gruff tones of an angry man's voice mingled with the girl's further squeals and unintelligible words.

Azalea Adair rose without surprise or emotion and disappeared. For two minutes I heard the hoarse rumble of the man's voice, then something like an oath and a slight scuffle, and she returned calmly to her chair.

"This is a roomy house," she said, "and I have a tenant for part of it. I am sorry to have to rescind my invitation to tea. It was impossible to get the kind I always use at the store. Perhaps tomorrow Mr. Baker will be able to supply me."

I was sure that Impy had not had time to leave the house. I inquired concerning street car lines and took my leave. After I was well on my way I remembered that I had not learned Azalea Adair's name. But tomorrow would do.

That same day I started in on the course of iniquity that this uneventful city forced upon me. I was in the town only two days, but in that time I managed to lie shamelessly by telegraph and to be an accomplice—after the fact, if that is the correct legal term—to a murder.

As I rounded the corner nearest my hotel the Afrite coachman of the polychromatic, nonpariel coat seized me, swung open the dungeony door of his peripatetic sarcophagus, flirted his feather duster and began his ritual: "Step right in, boss. Carriage is clean—jus' got back from a funeral. Fifty cents to any"—

And then he knew me and grinned broadly. "'Scuse me, boss; you is de gen'l'man what rid out with me dis mawnin'. Thank you kindly, suh."

"I am going out to 861 again tomorrow afternoon at 3," said I, "and if you will be here I'll let you drive me. So you know Miss Adair?" I concluded, thinking of my dollar bill.

"I belonged to her father, Judge Adair, suh," he replied.

"I judge that she is pretty poor," I said. "She hasn't much money to speak of, has she?"

For an instant I looked again at the fierce countenance of King Cetewayo, and then he changed back to an extortionate old negro hack driver.

"She ain't gwine to starve, suh," he said slowly. "She has reso'ces, suh; she has reso'ces."

"I shall pay you 50 cents for the trip," said I.

"Dat is puffeckly correct, suh," he answered humbly. "I jus' had to have dat $2 dis mawnin', boss."

I went to the hotel and lied by electricity. I wired the magazine: "A. Adair holds out for 8 cents a word."

The answer that came back was, "Give it to her quick, you duffer."

Just before dinner Major Wentworth Caswell bore down upon me with the greetings of a long lost friend. I have seen few men whom I have so instantaneously hated and of whom it was so difficult to be rid. I was standing at the bar when he invaded me. Therefore I could not wave the white ribbon in his face. I would have paid gladly for the drinks, hoping thereby to escape another, but he was one of those despicable, roaring, advertising bibbers who must have brass bands and fireworks attend upon every cent that they waste in their follies.

With an air of producing millions he drew two one-dollar bills from a pocket and dashed one of them upon the bar. I looked once more at the dollar bill with the upper right hand corner missing, torn through the middle, and patched with a strip of blue tissue paper. It was my dollar bill again. It could have been no other.

I went up to my room. The drizzle and the monotony of a dreary, eventless southern town had made me tired and listless.

King Cetewayo was at his post the next day and rattled my bones over the stones out to 861. He was to wait and rattle me back again when I was ready.

Azalea Adair looked paler and cleaner and frailer than she had looked on the day before. After she had signed the contract at 8 cents per word she grew still paler and began to slip out of her chair. Without much trouble I managed to get her up on the antediluvian horsehair sofa and then I ran out to the sidewalk and yelled to the coffee colored pirate to bring a doctor. With a wisdom that I had not suspected in him he abandoned his team and struck off up the street afoot, realizing the value of speed. In ten minutes he returned with a grave, gray haired and capable man of medicine. In a few words (worth much less than 8 cents each) I explained to him my presence in the hollow house of mystery. He bowed with stately understanding and turned to the old negro.

"Uncle Caesar," he said calmly, "run up to my house and ask Miss Lucy to give you a cream pitcher full of fresh milk and half a tumbler of port wine. And hurry back. Don't drive—run. I want you to get back some time this week."

The doctor looked me over with great politeness and as much careful calculation until he had decided that I might do.

"It is only a case of insufficient nutrition," he said—"in other words, the result of poverty, pride and starvation. Mrs. Caswell has many devoted friends who would be glad to aid her, but she will accept nothing except from that old negro, Uncle Caesar, who was once owned by her family."

"Mrs. Caswell!" said I in surprise. And then I looked at the contract and saw that she had signed it "Azalea Adair Caswell."

"I thought she was Miss Adair," I said.

"Married to a drunken, worthless loafer, sir," said the doctor. "It is said that he robs her even of the small sums that her old servant contributes toward her support."

When the milk and wine had been brought the doctor soon revived Azalea Adair. She sat up and talked of the beauty of the autumn leaves that were then in season and their height of color. She referred lightly to her fainting seizure as the outcome of an old palpitation of the heart. Impy fanned her as she lay on the sofa. The doctor was due elsewhere, and I followed him to the door. I told him that it was within my power and intentions to make a reasonable advance of money to Azalea Adair on future contributions to the magazine, and he seemed pleased.

"By the way," he said, "perhaps you would like to know that you have had royalty for a coachman. Old Caesar's grandfather was a king in Kongo. Caesar himself has royal ways, as you may have observed."

As the doctor was moving off I heard Uncle Caesar's voice inside, "Did he git bofe of dem $2 from you, Mis' Zalea?"

"Yes, Caesar," I heard Azalea Adair answer weakly. And then I went in and concluded business negotiations with our contributor. I assumed the responsibility of advancing $50, putting it as a necessary formality in binding our bargain. And then Uncle Caesar drove me back to the hotel.

Here ends all of the story as far as I can testify as a witness. The rest must be only bare statements of facts.

At about 6 o'clock I went out for a stroll. Uncle Caesar was at his corner. He threw open the door of his carriage, flourished his duster and began his depressing formula: "Step right in, suh. Fifty cents to anywhere in the city. Hack's puffickly clean, suh. Jus' got back from a funeral"—

And then he recognized me. I think his eyesight was getting bad. His coat had taken on a few more faded shades of color, the twine strings were more frayed and ragged, the last remaining button—the button of yellow horn—was gone. A motley descendant of kings was Uncle Caesar!

About two hours later I saw an excited crowd besieging the front of a drug store. In a desert where nothing happens this was manna, so I edged my way inside. On an extemporized couch of empty boxes and chairs was stretched the mortal corporeality of Major Wentworth Caswell. A doctor was testing him for the immortal ingredient. His decision was that it was conspicuous by its absence.

The erstwhile major had been found dead on a dark street and brought by curious and ennuied citizens to the drug store. The late human being had been engaged in terrific battle—the details showed that. Loafer and reprobate though he had been, he had been also a warrior. But he had lost. His hands were yet clinched so tightly that his fingers would not be opened. The gentle citizens who had known him stood about and searched their vocabularies to find some good words, if it were possible, to speak of him. One kind looking man said after much thought, "When Cas was about fo'teen he was one of the best spellers in school."

While I stood there the fingers of the right hand of "the man that was," which hung down the side of a white pine box, relaxed and dropped something at my feet. I covered it with one foot quietly and a little later on I picked it up and pocketed it. I reasoned that in his last struggle his hand must have seized that object unwittingly and held it in a death grip.

At the hotel that night the main topic of conversation, with the possible exceptions of politics and prohibition, was the demise of Major Caswell. I heard one man say to a group of listeners:

"In my opinion, gentlemen, Caswell was murdered by some of these no account niggers for his money. He had $50 this afternoon, which he showed to several gentlemen in the hotel When he was found the money was not on his person."

I left the city the next morning at 8 and as the train was crossing the bridge over the Cumberland river I took out of my pocket a yellow horn overcoat button the size of a 50 cent piece, with frayed ends of coarse twine hanging from it, and cast it out of the window into the slow, muddy waters below.

I wonder what's doing in Buffalo!

COAL DEALERS.

TenEyck & Harris
Dealers in
LEHIGH VALLEY COAL.
Tel. 2081-J-2, South Plainfield, or 1155.

Kindling and Grate Wood.
Prompt deliveries. Orders received at
89 SOMERSET STREET.
JOHN MOBUS.
P. O. Box 320. Telephone 10-F-2

TenEyck & Kelley
COAL
741 South Ave. Tel. 115

N. MEYERS & SONS
COAL
COKE AND WOOD
Office tel. 1152-W. 121 Watchung Av.
Yard tel. 1911-W.
Fourth and Washington Streets.

HOTELS.

HOTEL WALDORF
HENRY WINDHAM, Prop.
EAST FRONT STREET.
Gottfried Krueger's Extra Beer on draught. Imported Wines, Liquors and Cigars. Hotel accommodations and private Dining Room.

HOTEL SOMERSET
Newly Painted and Papered throughout. Table Board and Rooms by Day or Week.
Piel Bros. and Kruger's Beer on draught.
W. G. FEASTER, Proprietor.
97 Somerset Street. Tel. 991

WEINMAN'S CAFE
GENERAL NEWS TICKER.
Stock quotations.
Up to the Minute.
'PHONE 1527.

NEW JERSEY CENTRAL

TRAINS LEAVE PLAINFIELD.

For New York—2.10, 2.41, 5.08, 5.40, 5.52, 7.27, 6.55, 7.22, 7.26, 7.41, 7.44, 7.55, 7.58, 8.12, 8.30, 8.36, 8.42, 8.59, 9.29, 9.53, 10.26, 11.27, 11.52 a. m.; 12.34, 12.58, 1.44, 2.23, 2.39, 2.55, 3.12, 3.48, 4.13, 4.36, 5.39, 6.25, 6.47, 7.41, 8.27, 9.27, 9.30, 10.15, 10.36, 11.43 p. m. Sunday—2.10, 2.41, 5.40, 7.23, 7.58, 8.52, 9.34, 9.40, 10.37, 11.52 a. m., 12.39, 12.58, 1.28, 2.09, 2.23, 2.55, 3.17, 4.29, 5.34, 6.57, 7.14, 8.13, 8.27, 8.35, 9.27, 10.28, 10.36 p. m.

For Newark—5.08, 6.27, (7.05 through train to Newark), 7.41, 8.36, 9.29, 10.26, 11.27 a. m., 12.34, 12.58, 1.44, 2.39, 3.12, 4.13, 4.36, 5.39, 6.25, 6.47, 7.41, 8.27, 9.27, 10.36 p. m. Sunday—7.23, 8.52, 9.34, 10.37 a. m., 12.39, 12.58, 1.28, 2.09, 2.55, 3.17, 4.29, 5.34, 7.14, 8.13, 9.25, 9.27, 10.36 p. m.

For Easton, Bethlehem, Allentown and Mauch Chunk—518, *8.06, 9.44, 11.27 a. m.; 2.00, 5.24, (5.44 Allentown and Mauch Chunk), (6.59 to Easton) p. m. Sunday—5.19, (9.44 to Allentown), 10.32 a. m.; 1.58, (5.44 Allentown and Mauch Chunk), 7.05 p. m.

For Wilkesbarre and Scranton—5.18, 9.44 a. m., 5.44 p. m. Sunday—5.19, 10.32 a. m., 5.44 p. m.

For Red Bank, Long Branch and Asbury Park, etc.—3.41, 8.12, 11.27 a. m., 12.34, (12.58 Red Bank only), (3.12 Red Bank only), 4.36, 6.25, 8.27, 11.42 p. m. Sundays—3.41, 8.52 a. m., (2.09 Red Bank only), 3.17, 8.35 p. m.

For Atlantic City—3.41, 9.29 a. m., (12.34 Saturdays only), 3.12. Sunday—9.40 a. m., 1.28 p. m.

For Philadelphia—6.38, 7.39, 8.45, 10.47, 11.53 a. m., 12.42, 1.54, 2.45, 5.13, 6.44, 8.47, 9.46, 10.48 p. m., 1.20 a. m. Sunday—8.45, 9.39, 9.57, 10.39, 10.43, 11.41 a. m., 12.42, 1.44, 2.45, 3.42, 4.39, 4.56, 5.39, 6.35, 6.44, 8.47, 9.46, 10.55, 11.54 p. m., 1.20 a. m.

For Baltimore and Washington. Daily—8.45, 10.43 a. m., 12.42, 2.45, 6.44 p. m.

*Except Mauch Chunk. 12 21 13

TIME TABLE
Plainfield Transit Co.

Auto Bus Service Between Plainfield and South Plainfield, Plainfield and Stirling, Plainfield, Warrenville and Mount Bethel.

PLAINFIELD and SOUTH PLAINFIELD
WEEK DAYS.

Leave Plainfield—7.30, 7.45, 9.00, 11.45 a. m., 12.00, 2.00, 4.30, 5.30, 7.30, 10.45, p. m.

Leave South Plainfield—7.00, 8.00, 9.30 a. m., 12.00, 2.00, 4.30, 5.50, 7.30, 10.45, x11.30 p. m.

xSaturdays only.

SUNDAYS.

Leave Plainfield—9.00, 12.00 a. m., 2.00, 4.00, 5.00, 9.00 p. m.

Leave South Plainfield—10.00 a. m., 12.15, 2.30, 4.30, 5.30, 9.30 p. m.

An enclosed, electric-lighted and heated bus may be procured for an afternoon or evening, from The Plainfield Transit Co., to carry from 15 to 25 passengers to any point within a radius of 25 miles from Plainfield.

R. W. CAMPBELL, Mgr., 310 Park Ave.
'Phone 139, Plainfield.

THE CHOCOLATE SHOP
GEO. SCHWEBIUS, Proprietor,
161 EAST FRONT STREET.
High Grade Chocolates, Candies, Ice Cream and Sodas. Mottoes, Favors and Ice Cream Forms for all occasions. Orders taken for Frozen Puddings, Glaces, Mousses, Etc.

FLOORS
HARDWOOD AND PARQUET.
Old Floors Refinished.
S. E. WARD & CO.
714 Webster Place, Plainfield, N. J.
Telephone 1300-R.

BUTTER

ROCKDALE PRINT
ROCKDALE CREAMERY
FANCY ELGIN CREAMERY
The Three Best Makes of Butter

NEUMAN BROS.
GROCERS
Watchung Ave. and Fifth St. Telephone 760
Efficient and Rapid Delivery Service to All Parts of the City

Mono Storage
WAREHOUSE
North Avenue
OPP. FREIGHT HOUSE
125 East Front Street

HAND'S EXPRESS CO.
OLD RELIABLE
STORAGE
All Rooms Separate, Light and Dry
Furniture Packed and Shipped
Office 69 Somerset St. 'Phone 541

MURRAY'S STORAGE WAREROOMS
THE OLDEST IN THE CITY.
AT 326 TO 332 WEST FRONT ST.
Near Grove St.; all the rooms are separate, airy and dry; large and small, at very moderate prices. Many years' experience in buying, selling, handling, packing and appraising goods.
Auction Rooms at 326 West Front Street.
R. Murray, Auctioneer, 326 West Front St. Phone 666

AUCTIONEERS.

The Leading
Auctioneers
W. A. SCHORB & CO.
Also Dealers in Second Hand Furniture—Bought and Sold.
120 Madison Av., Jackson Blg
Telephone 1707-W.

ORGANIZED 1864
THE FIRST NATIONAL BANK OF PLAINFIELD.
A COMMERCIAL BANK WITH SAVINGS and SAFE DEPOSIT DEPARTMENTS.
FOUR PER CENT. INTEREST PAID ON SAVINGS ACCOUNTS.

TRUSSES
NEW FITTING ROOM
Elastic Hosiery, Supporters, Braces.
KNEE CAPS, ANKLETS, Etc.
William M. Walsh
North and Watchung Avenues.
Plainfield, N. J. 'Phone 1964.
OPP. DEPOT.

RITZ Inc.
BABCOCK BUILDING
CANDIES, ICE CREAM
DAINTY LUNCH

—Could there be more important news in the paper than is contained in the "help wanted" ads?

PAINTERS AND DECORATORS.

Gibraltar
Fire Resisting
Paint
will spread farther and will last longer than other goods, and gives you fire protection at no more cost.
WOOLSTON & BUCKLE
SOLE AGENTS
will give you an estimate on painting your home with these goods.
L. B. Woolston. H. F. Woolston.

WOOLSTON & BUCKLE CO
Painters and Decorators.
143-145 NORTH AVENUE.
Established 1880. 'Phone 1086.
4 28 tu-w tf

JAMES C. HANSEN
DECORATOR
DEALER IN
PAINTS, OILS, GLASS, VARNISHES, Etc.
141 East Front St., Plainfield, N. J.
Distributor of John W. Masury & Son's Pure Colors Ready Mixed Paints, Etc.

A. H. ENANDER
Sanitary Plumbing, Gas Fitting.
Steam and Hot Water Heating.
Contractor for Sewer Connections
125 WATCHUNG AVE.

THE DAILY PRESS IN BOUND BROOK will be found on sale or delivered to any address every afternoon by Hoagland, Union News Stand at station, and A. Aaron, newsdealer.

VOTES FOR WOMEN

Conducted by the Equal Suffrage League of Plainfield and North Plainfield.

In an article in the Anti-suffrage supplement to the Daily Press, written by Mrs. Marie M. Joost, the writer says that suffrage is not a natural right, but a privilege and that the State may give or withhold that privilege to whomsoever the State sees fit, furthermore, that women now have more "tender regard" from men by virtue of their disfranchisement, that if women possessed the privilege of the ballot they might expect to be deprived of the other privileges which men now bestow upon them "perforce of her femininity and the chivalry that goes out to it." Suffrage may be a privilege or a right; it matters very little which we call it. The importan. fact is that a great many women are asking for suffrage for themselves and that a great many men are asking for it for them. In States where women do vote on the same terms as men, it is not proved that women have lost the chivalrous attention of men. In woman suffrage States, the men are polite to women, and the West, for instance, is considered a place of golden opportunity for them. What a puny, pitiful kind of chivalry a man would have, indeed, if he would lose it toward a woman merely because she can vote! Men are not considerate of women because the women cannot vote, nor yet again because the men can vote. Chivalry was in the world long before any man voted.

Dr. T. P. Thomas, Professor of Sociology at Goucher College, defines chivalry as "The respect due to the sex which has made the greater moral and physiological sacrifices for the sake of the race." According to that, men try, by various acts of considerate behavior, to express to women their appreciation of the fact that they, as a whole, have suffered more and will suffer more for the coming generations in bearing and rearing the children. Surely that has nothing to do with voting. Surely, then, chivalry must needs increase with every increase in respect in which motherhood is regarded.

There are repeated stories told by women who have been to the polls to vote, women who were mothers and who found it necessary to wheel the baby carriage down to the polling place with them. Invariably some man, outside the polling place, some friend, or acquaintance of the woman voter, some gentleman neighbor, has offered to stand outside and roll the baby carriage while the woman has gone in to vote. There is even one story of a mother with a whimpering baby in her arms, standing in line waiting to vote. (Terrible thought,—a baby never cries in a non-suffrage State and a woman never has to wait in line for anything here in the east. Every woman, each and every separate individual woman, here in the east would be given the first place). But, upon this occasion, out in the west, the mother stood a few minutes in line with her baby in her arms. The baby was a little impatient, the man voter who stood in line just in front of the mother, said: "Lady, let me hold the little one a minute while you just step inside now and vote. Take my turn." Can our voteless sisters in the east match that with an instance of chivalry, or, can they beat it?

Let us call the ballot a privilege, and then let us ask for equal privilege, not equal rights, with the men. If we already have greater privileges than the men accord to themselves, let us realize that chivalry is paid to womanhood, not to disfranchisement. Men are not chivalrous to newly-landed immigrants, yet immigrants do not vote In many of our southern States, the Negro is not permitted to vote through various amendments to and interpretations of their State constitutions. I have lived in the south all my life, yet I have never seen great respect and chivalry paid to the Negro because he is disfranchised. The possession of the privilege of suffrage and inconsiderate behavior from others have nothing to do with each other, nor have the lack of this privilege of voting and chivalry anything to do with each other. Does any man truly think that when women become voters in his State he will cease to open doors for the ladies of his acquaintance, to pick up articles which they may drop, bow politely to them on the streets, and all such other little acts of polite attention which gentlemen everywhere pay to ladies?

If men were polite to women because women have no part in politics, then all men should be very considerate to all women. But all men are not polite. Some men have never been taught at home to be polite to their own mothers and sisters. Some boys have grown up seeing their fathers knock about their mothers almost at will. Such poor boys when they grow to be young men cannot possibly have an chivalrous regard for womanhood, with or without votes. Respect for womanhood is a sentiment which is instilled into boys in their growing up. Those boys who are not taught respect for womanhood and motherhood simply do not know this sentiment. Their lack of respect for women has nothing to do with the fact whether women can or cannot vote. It depends upon their early training. Mrs. Joost, I think, considers the tender regard which men have for women a sentiment. But sentiment, it must be remembered is developed in us all in our early years, not at the age of twenty-one. Chivalry is indeed a sentiment, and one of those sentiments so firmly imbedded in the very fiber of our civilization that woman suffrage cannot destroy it. A noble sentiment, when once it becomes a possession of mankind as a moral being, is not easily lost to us.

"Can she unsex herself in the sex equality of equal suffrage?" asks Mrs. Joost. No, frankly, she cannot. At least, equal suffrage has not been known to unsex (whatever that may mean) the woman of the west, nor the woman of Australia, nor of New Zeland, nor of Sweden, nor of Iceland nor of Alaska.

One very significant fact is that equal suffrage, generally speaking, has been granted so far in those sections of the world where women are scarce, that is, where women are most valuable because of their rarity. In New Zealand, for instance, when votes for women were being urged by men, it was considered a measure of practical importance to the development of the country as the extension of this equal privilege to women might help attract women to that newly settled country. This does not seem to bear out the opinion that disfranchisement and a more tender regard for women from men are necessarily united.

M. M.

VAIL
JEWELER and OPTICIAN.
236 Park Avenue
OPPOSITE NORTH AVENUE.

FLOORS
Laying, Scraping, Finishing, Refinishing of Thin and Heavy Hardwood and Softwood Flooring.
Estimates Cheerfully Furnished.
GEO. E. WATT
150 NORTH AVE. Tel. 333-W

805 North Avenue, Telephone 296-W.
A. Colucci
SEWER & GENERAL CONTRACTOR
Estimates Cheerfully Given.
All work warranted. Best reference
5 17 1mo

ADVERTISEMENTS
—FOR—
NEW YORK HERALD
WORLD, TIMES, SUN, JOURNAL, TELEGRAM, AMERICAN, BROOKLYN EAGLE, GLOBE
—AND—
NEWARK EVENING NEWS
RECEIVED AT
PLAINFIELD DAILY PRESS
AT REGULAR OFFICE RATES.

Wedding Decorations
Shower Bouquay and Floral Designs by Floral Artists at very moderate prices.
Satisfaction Guaranteed.
Quantities of fresh cut Flowers at all times. Deliveries in Greater New York or any city of the U. S.
Chas. L. Stanley
159 EAST FRONT ST. Tel. 928.
Woodhull & Martin Building.

A. M. RUNYON & SON,
UNDERTAKERS
402 Park Avenue. Telephone No. 40.
Office open day and night.
Office of Hillside Cemetery.
New York office—50 Great Jones St.
Tel. call 3345-Spring.
New York Embalmers License—1220.
New York Registered Licensed Undertaker No. 515.

T. A. MOORE
UNDERTAKER
612 E Sixth St.
Tel. 741-R

Established 1872.
P. CASEY & SON,
UNDERTAKERS AND EMBALMERS
Office, 116 Park Avenue. Tel. 884-W.
Res. 417 W. 2d St., Tel. 584-W. Office open day and night. N. Y. office 10 E. 22d St. Tel. 2094-Gramercy.

Estab. 1868 Tel. 2354
J. J. & C. A. HIGGINS
UNDERTAKERS.
Private Funeral Chapel
109-111 West Fourth Street
Auto Cortege for Long Distance.

L. L. MANNING & SON,
STEAM GRANITE WORKS
Corner Central Ave. and West Front St.
Opposite First Baptist Church

DIED.

WHITING—On Tuesday, June 2, 1914, Elmina Alberti Whiting, wife of Frederic D., daughter of Thomas S. Alberti and Asenath Fitz Randolph, in her 64th year. Services at Hillside cemetery, Plainfield, N. J., Thursday, June 4, 3:30 p. m. Mrs. Whiting is survived by husband, Charles F. Taylor (Elfeda), and two sons, Rev. John C. Whiting and Wm. Alberti Whiting.

Classified Advertisements

COPY RECEIVED UNTIL 1 P. M. DAILY

One cent a word for first insertion, one-half a cent a word for each subsequent insertion of the same advertisement for less than one month. Fifty cents a line for one month. Double Charge for Capitals. No advertisement received for less than 10 cents. No Display or black face type used in this column.

The Plainfield Daily Press cannot give information regarding advertisements for which answers are to be sent care of the Press. Persons replying to office addresses must mail or leave written answers as stated in advertisement.

CARD OF THANKS.

We wish to thank our friends and neighbors for their kind sympathy and flowers in our late bereavement.
MR. AND MRS. HENRY ALLEN.

SITUATIONS WANTED—FEMALE.

COLORED girl wishes position as cook or at housework. 626 West Fourth street. 5 27 6

DRESSMAKER desires a few customers. 47 Woodbine avenue. 5 28 tf

TWO respectable colored girls wish positions out of town as cook and waitress. Call or write 303 East Third street. 6 3 2

YOUNG woman (white) wants place as cook; Plainfield reference. Call Mrs. Keller's agency, 22 Somerset place; 'phone 1724. 6 3 2

MISCELLANEOUS.

INSURANCE, ALL BRANCHES, AGENT FOR NATIONAL SURETY C. J. T. VAIL. 9 2 tf

MASON contractor, repairing promptly done; porch piers $1.50 and up. Wm. Bourgeois, 'phone 417-W. 1378 Park avenue. 6 1 1m

PAINTING done very reasonable, days' work or contract. Address Painter. 6 3 6

TO HIRE—New seven-passenger car by hour or day. Tel. 389-R. 6 3 6

SILVER birch cabin, Wayside Park opposite Dunellen trolley barns. Horton's ice cream, refreshments, athletics, dancing every Saturday 8 to 11:30 p m.; free admission to picnics. T. W. Sisty, 'phone 1299-J, Dunellen. 5 26 1mo

MONEY TO LOAN.

MONEY, TO LOAN on bond and mortgage. J. T. Vail. 8 20 tf

$6,000 TO LOAN at 5 per cent. W. H. Abbott, 134 North Ave. 5 7 tf

MONEY to loan on first bonds and mortgages; titles to real estate examined and title guarantees furnished. Chas. J. McNabb, lawyer, 309 Park avenue. 5 9 1mo

MONEY TO LOAN on mortgage Manning & Curtis, 106 Depot Park. 10 14 tf

MONEY TO LOAN on bond and mortgage. Mulford, opposite depot. 12 28 tf

EMPLOYMENT AGENCIES.

MURRAY'S Employment Registry office, 326 West Front street, near Grove street, for reliable help only; we always have good situations for such and only charge a very moderate fee. 'Phone 666. 3 6 tf

MRS. KELLER'S Employment Agency, 22 Somerset place; all nationalities; 'Phone 1724. 2 2 tf

REAL ESTATE FOR SALE.

FOR SALE—Eight-room house, modern improvements; large lot, garden, abundance of fruit; five minutes to station; any offer considered; owner moving out of town. Address Owner, care Plainfield Press. 6 2 12

FOR SALE—Two small houses, Nos. 660 and 662 South Second. St. Apply J. T. Vail, 177 North avenue. 6 3 tf

HELP WANTED—MALE AND FEMALE.

WANTED—Lady or gentleman, thoroughly experienced in ledger work. Address Ledger Work, care Daily Press. 6 1 3

AUTOMOBILES FOR SALE.

FOR SALE—At a bargain, six cylinder, seven-pasenger 1910 model Mitchell in A1 condition; full equipment; can be seen between 6 and 7 p. m. Address K., care Daily Press. 6 2 6

WANTED—TO BUY.

WANTED—An invalid couch chair, price reasonable. Address B. P., care Press. 6 2 3

FURNISHED HOUSES TO LET.

FURNISHED Plainfield home, every improvement, telephone, garage, fine location. Address Reasonable, care Press. 6 2 3

FOR EXCHANGE.

TO EXCHANGE—Building lots, good location, for an automobile. Address R. D. Matthews, Room 215, Babcock building, city. 6 3 4

FOR SALE.

FOR SALE—Caldwell lawn mowers, new and second-hand, bottom prices; sharping and repairing, cutlery grinding. John Temple, practical machinist, 674 South Second street; telephone 231. 5 21 1mo

GOOD driving horse for sale, kind and gentle. Apply Neuman Brothers, Watchung avenue and Fifth street. 6 1 3

FIRST mortgage to close an estate, $1,200 at five per cent.; good house and lot, near trolley; macadam, sidewalk, sewer, water; very safe mortgage. Address A., Daily Press. 6 3 2

FOR SALE—60 ducklings 1 week old, at 25c each. 873 Leland avenue. 6 3 3

FOR SALE—Horse suitable for light driving or delivery, set harness, runabout, light spring wagon, hand cart, wagon suitable for baker or milkman. 8 Whitewood avenue. 6 1 3

FOR SALE—Light surry in good condition. Apply Blair's Livery Stables, West Sixth street. 6 2 tf

FOR SALE, or will exchange for heavy draft horses, a pair of choice, young driving mares. Address Speed, care Daily Press. 6 2 6

FOR SALE—1 station wagon, 1 handy wagon; both custom made and in fine condition. Apply Edward Morgan, Terrill road above Cushing road, Fanwood. 6 1 6

FOR SALE—Hot air furnace, dining-room dome and outhouse. 39 Prospect place, North Plainfield. 5 26 tf

FOR SALE—At 120 Central avenue, 2 bedroom suits, mahogany bookcase, tables, chairs, etc. Call during the day. 6 2 2

FOR SALE—A home, comfortable and convenient, but too small for present owner; away from the dust and confusion of town; only five minutes from trolley station and shopping center of town; reasonable to direct buyer. Address "Home," care Press. 6 2 2

HELP WANTED—FEMALE.

WANTED—For general housework, a woman and daughter about fourteen; must be a good cook, willing to go short distance in country; reference required. Apply 931 Union or 'phone 2836-W-1, Dunellen, N. J. 6 2 2

GOOD cook (white or colored), references required. Call 441 West Eighth street. 5 23 tf

WANTED—Competent white girl for housework. Apply 615 East Second street. 6 3 2

WANTED—Young colored girl to assist with upstairs work. Apply 815 Kensington avenue. 6 1 3

WANTED—At once, colored girl for cooking, washing and ironing. Apply 815 Kensington avenue. 6 1 3

WANTED—Girl for general housework (white), references required. Apply 434 West Seventh street. 6 1 3

WANTED—White woman for general housework, go to country. Call 723 Central avenue. 6 2 3

LOST AND FOUND.

LOST—Two automobile tires (37x5) on demountable rims, lost between Plainfield and Somerville. Suitable reward paid for return. Address "Tires, care Plainfield Press, Plainfield, N. J." 6 1 3

LOST—Sunday evening, pearl brooch with diamond center, between Grandview avenue and St. Mary's church. Finder kindly return to this office. 6 1 3

LOST—Diamond brooch with pearls. Return to Daily Press; reward.

ROOMS AND BOARD.

TO LET—Furnished rooms, with or without board. 135 Grove street; 'Phone 119-W. 4 25 tf

FOR RENT.

FOR RENT—Furnished 2-room apartment with bath, electric light; from June until September. Call telephone 2315-W. 5 22 tf

ONE room furnished or unfurnished. 309 West Fourth street.

TO LET—$13 month, 6-room house, part improvements, 220 Stebbins place, near Pond's works. Dr. S. A. Aldrich, dentist, Grant avenue and Fourth street. 6 3 2

FOR RENT.

HOUSES, $12 to $50; flats, $10 to $30; stores, $7 upwards. D. McInnes, 824 West Third street, Tel. 1198-W. 6 30 tf

TEN-ROOM house, 418 East Second street; all improvements. William Newcorn. 3 11 tf

FOR RENT—A small house, all improvements, at 614 Monroe avenue, between Sixth and Seventh streets; large lot; place for a fine garden. Apply to Linke, 227 West Front street, Plainfield. 3 9 tf

FOR RENT—Apartment at No. 10 Grove street, five rooms, some improvements, $15. W. D. Thickstun, 403 Central avenue. 5 28 6

FOR RENT—Fine large office, Stirling building; rent $17.50. Apply Plainfield Trust Co. 6 1 3

FOR RENT—10-room house, all improvements, partly furnished, for summer months. 258 Somerset St. 6 2 2

TO LET—Unfurnished rooms, part improvements. 94 Grandview avenue. 6 1 3

TO LET—From May 1, premises at 302 Grant avenue, ten room house, all improvements. Inquire T. M. Muir, care Daily Press office. 4 9 tf

FOR RENT—Store, centre of town, rent reasonable; also two large, light lofts. Apply Elston M. French, 171 North avenue. 11 6 tf

FOR RENT—Four rooms, all improvements, 224 Rushmore avenue; also five rooms, 421 Plainfield avenue, all improvements. N. Bloom, 421 Plainfield avenue. 5 11 1m

FOR RENT—Five rooms and bath, all improvements; $16. 927 West Third street. 5 19 tf

TO LET—Ten room house, 940 West Sixth street; all improvements; fine location. John Praed, 314 Park avenue. 4 20 tf

4 AND 5 room apartment to let on Webster place, near Seventh street, with improvements. Call 770 Woodland avenue. Tel. 1687-W. 10 28 tf

FLAT to let, with improvements. Inquire A. Thorn, 15 Craig place. 2 21 tf

MOVING PICTURE OR STEREOPTICON SHEET FOR RENT; big enough for the largest hall. Apply Daily Press office. tf

TO RENT—Five rooms and bath; all improvements, at 542 West Fifth street. Call 318 East Fifth street. 4 11 tf

TO LET—Eight room house, all improvements. Inquire John T. Caulfield, 453 West Front street; 'Phone 1382-J. 4 28 tf

TO LET—May 1, large flat, with improvements. T. Callahan & Son, 300 Richmond street. 4 8 tf

FOR RENT—Apartment, five rooms and bath, all improvements, $16; three blocks from Netherwood station. 303 Leland Ave. 5 25 6eod

TO LET—Apartment, one five rooms and bath, all improvements, $18; one four rooms, part improvements, $10. Inquire Cormick McDonough, 36 Fairview avenue. 5 9 tf

TO LET—5 room apartment, central location; all improvements. Inquire 306 East Front street. 4 25 tf

TO LET—Office in the Kresge building, 130-138 West Front street; every improvement, rent reasonable. Chas. H. Lyman & Son, 220 Park avenue. 5 9 tf

TO LET—5 rooms, all improvements, 69 Mountain avenue. Can see them Sundays and week days at any time. 5 16 tf

TO LET—House newly papered and painted, with all modern improvements; parquet floors, six rooms; rent $25 per month. W. R. VanDerveer, supt., 231 East Second, cor. Church street. 5 23 tf

APARTMENT for rent in the Kresge building, 130-138 West Front street; 6 rooms and bath; every improvement. Chas. H. Lyman & Son, 220 Park avenue. 5 9 tf

TO LET—Unfurnished rooms and bath. 47 Woodbine avenue. 5 9 tf

TO LET—Five new rooms. 423 John street. 5 22 1mo

FOR RENT—Large corner store and office in the Depew building, corner of Park and North avenues. Chas. H. Lyman & Son, 220 Park avenue. 5 9 tf

FLAT TO LET—Six rooms, all improvements. Fred Ivamy, 126 West Second street. 5 9 tf

Perpetual existence, efficient management, broad experience, familiarity with matters of investment, financial responsibility—these are some of The Plainfield Trust Company's qualifications for acting in the capacity of

Executor, Administrator, Guardian or Trustee

It will cost your Estate no more to benefit by this superior service than it would to employ an individual. A confidential interview on the subject may be arranged at your convenience.

THE PLAINFIELD TRUST COMPANY

The largest financial institution in Plainfield.

CLOTHING ON CREDIT AT CASH PRICES

$1 WEEKLY TO ALL

PAY AS CONVENIENT

If it happens to be handy for you to pay us cash for your Summer outfit, we will give you full value for your money.

But if money is a little "tight" with you at the moment, it's all the same to us.

Your credit is good here, and we'll give you just the same pick as if you paid us cash. In any case come in and see our new Summer wearables for Men, Boys, Women and Misses.

CLOTHING, SHOES, HATS

J. A. LAURIE & CO

304 West Front Street, PLAINFIELD, N. J.

The State Trust Company

Personal Service

now a little less than four years old, has by modern methods and personal service, built up a business of approximately $600,000.

It is not so large that it cannot give attention to the smallest banking needs of its many patrons, nor so small that it cannot render every facility that its customers have a right to expect.

Additional patronage is invited and a continuance of this personal service is promised.

THE STATE TRUST COMPANY

At the sign of the clock CAPITAL $100,000. 201 Park Avenue

AMUSEMENTS. AMUSEMENTS.

PROCTOR'S

Today Special

CHARLES KLEIN'S GREAT PLAY

"The Gamblers"

IN FIVE PARTS

Other Special Features

Now For Your Straw Hat

English Style Sennit Straw.
$2.00, $2.50 and $3.00.
Panamas $5.00 and $6.00.

J. R. Blair
119 PARK AVE.

Your Credit is good with

CASH THE CREDIT **PLAINFIELD CREDIT OUTFITTING CO.**

$1.00 a WEEK
CLOTHES THE WHOLE FAMILY
Clothing of Fashion for Men and Women

103 E. Front Street, Cor. Somerset Street, Up Stairs.
Over Van Camp's Furniture Store. 4 27 tfmwf

EDUCATIONAL.

SECRETARIAL
ELEMENTARY, REGULAR AND SPECIAL COURSES
At
HERR'S SCHOOL
(Plainfield Business College and School of English)

"One of the most complete EDUCATIONAL INSTITUTIONS in the State of New Jersey, devoted to BUSINESS EDUCATION."
All inquiries promptly attended to. Call, 'Phone or Write
PROFESSOR A. S. Herr, Principal
Woodhull & Martin Bldg., Plainfield, N. J.
m-w-f

—Try a Press want ad. It will bring results.

Rotgum

Service Means Perfection in

Cleaning-Dyeing

PRESSING to PLEASE PARTICULAR PEOPLE

432 Watchung Ave. 'Phone 1976-W
Nine years with G. O. Keller.

CONCERT
FIRST PRESBYTERIAN CHURCH
Friday, June 5th, 1914
At 8:15 P. M.
Under the direction of
MAY VINCENT WHITNEY, Pianiste
HERBERT J. HAROLD, Organist.
Admission free. Public invited

—Your "situation wanted" ad will be read by your next employer.

JUNE'S BUSY SHOE SELLING

OPENS IN FULL SWING

With our store so stocked up with shoes designed to meet every mid-summer need that every taste can be gratified at short notice—is worth telling you about.

COLONIAL'S

Still on the march!

And they will continue to be the great Footwear Favorites of the entire summer. There's an atmosphere of elegance about our COLONIALS and PUMPS.

And the prices suit the majority.

VAN ARSDALE'S
127 E. Front St.

Hupmobile

The car of The American Family

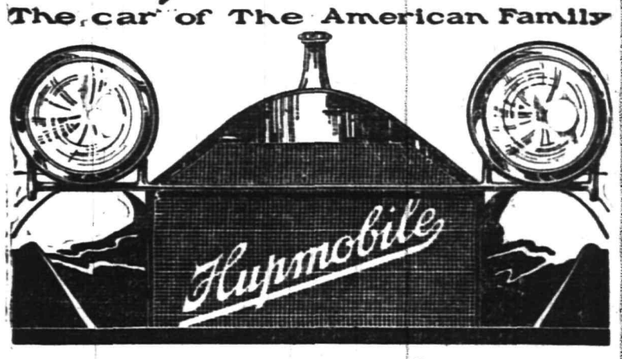

Mark Well!

Every Hup owner you meet is a Hup "Booster." Isn't that fact significant—to *you*, we mean?

It signifies, you know, that the Hup gives *good* service—and gives that service at a *lesser cost.*

For that's the story thousands of Hup owners are telling, all over the country.

It's *built so well* it's *sure to go well*—and *keep on going well.*

It's *built so well* it's *worth more* after long service, for Hups are known to command a *higher* second-hand price.

Get the Facts

Don't take our word for it—prove the thing for yourself.

Ask *any* Hup owner. If you don't know one, we'll gladly refer you to a number.

Then give us a chance to point out *in the Hup* the *mechanical reasons* for long and continous *service,* for *lower upkeep cost,* for *higher second-hand value.*

We'd like to tell you, too, how we enhance Hup ownership by the kind of service we render the Hup owners.

Get all these facts before you buy a car—they're almighty important.

HUPP MOTOR CAR CO., DETROIT

Service Motor Car Co.

149 E. Fourth Street :-: Plainfield, N. J.

Sunshine Biscuit Company's Takhoma Biscuit a package **4c**

S. SCHEUER & COMPANY

Marshmallow Whip for Preparing Delicious Desserts the carton **15c**

SCHEUER'S XXXX FLOUR—24½-lb bag, 72c; per barrel $5.65

CALIFORNIA ORANGE CANDY ORANGE SLICES; large box.....25c

SALE STILL ON OF HAWIIAN SLICED PINEAPPLE IN RICH HEAVY SYRUP—the regular 25c kind, sold at $2.75 per dozen; this sale, can, 19c; per dozen.....$2.25
2-lb can, sold regular at 18c can, per dozen $2.00; this sale 13c can; per dozen.....$1.50

Extra Quality Boneless Sardines 25c kind, a can **19c**	Fancy N. Y. State Corn, 7c can 4 cans **25c**	Fancy Red Alaska Salmon 1-lb tall cans **15c**	Leggitt's Premier Tuna Fish 1-lb cans, 25c kind **22c**	Crisco, Used Instead of Butter or Lard; 25c kind., a can **22c**

WASHINGTON ROCK GINGER ALE, SARSAPARILLA and ROOT BEER; large quart bottles, a dozen.....80c

Kippered Herring Neptune Brand a can **5c**	Standard Brand No. 3 Tomatoes 3 cans **25c**	Fancy Carolina Rice, 7c lb 3 pounds **20c**	Leggitt's Premier Peanut Butter 23-oz jar **23c**	Zap Washing Cereal; Washes and Cleans Perfectly; 6 packages 27c; Former price 10c; now, package **5c**

100 Stamps with 1 can Premium Baking Powder.....45c | A Good No. 6 Broom, each.....23c

Fancy Olives Plain or Stuffed 10c bottle **8c**	Fancy Mushrooms Hotel size, 17c; Fancy Buttons **22c**	A Few of Those Fancy French Peas 2 cans **25c**	U-All-No-Mints 10c kind, 8c box; 25c kind **21c**	Bovin Boullion Cubes; 1 cube Makes a Cup, box **21c**

EXPORT BORAX SOAP—10 cakes for 37c; box of 100 cakes $3.60

Waw-waw Sauce "Worcestershire" 25c kind, a bottle **15c**	Fancy Smooth Candy Jordon Almonds; 50c value, lb **35c**	Schimmel's Salad Dressing large bottle **9c**	Campbell Beans or Campbell Soups 3 cans **25c**	Babbitt's or Kirkman's Cleanser, large cans, each **4c**

10 Stamps with Pint Bottle Welch's Grape Juice.....25c | 20 Stamps with Quart Bottle Welch's Grape Juice....45c

Sunshine Biscuit Co. Hydrox pound **37c**	Cream Corn Starch 1-lb package a pkg. **6c**	Boyd's Orange or Lemon Sugar a can **10c**	Gold Medal Brand Cocoa ½-lb box **15c**	Scheuer's Premium Chocolate ½-lb cake, 2 cakes **25c**
Platt's Chloride the oderless disinfectant bottle **42c**	California Evaporated large Peaches pound **10c**	Fancy Large Prunes 18c kind pound **15c**	Shaker Salt Box **8c**	Grand Ma's Borax Soap Powder large package **12c**

20 Stamps with bottle Harris Ammonia.....25c | 20 Stamps with 3-lb box of Gloss Starch.....20c

20 Stamps with large bottle Harris Witch Hazel.....25c | 20 Stamps with 3 Rolls Best Toilet Paper.....25c

10 S&H STAMPS WITH

Royal Dental Cream	10c
1 Box Ball Blue	10c
1 Box Royal Talcum Powder	10c
1 Box Royal Tooth Powder	10c
1 Package Macaroni	10c
1 Bottle Lemon or Vanilla	15c
1 Can Black Jack Stove Polish	10c
1 Can Liquid Enameline	10c
1 Package Parlor Matches	12c
Large Bottle Ammonia	10c
7-lb bag Salt	10c
1 Bottle Shoe Polish	10c

EXTRA STAMPS WITH TEAS.

125 Stamps with 1 lb Tea	70c
100 Stamps with 1 lb Tea	60c
80 Stamps with 1 lb Tea	50c
50 Stamps with 1 lb Tea	40c
40 Stamps with 1 lb Tea	35c
100 Stamps with 1 lb Baking Powder	45c

EXTRA STAMPS WITH COFFEES.

10 Stamps with 1 lb Santos	25c
15 Stamps with 1 lb Maracaibo	27c
20 Stamps with 1 lb Premium Java	27c
20 Stamps with 1 lb Java	29c
25 Stamps with 1 lb Java & Mocha	32c
30 Stamps with 1 lb Java & Mocha	35c

QUIT MEAT WHEN KIDNEYS BOTHER

Take a Glass of Salts if Your Back Hurts or Bladder Troubles You.

No man or woman who eats meat regularly can make a mistake by flushing the kidneys occasionally, says a well-known authority. Meat forms uric acid which clogs the kidney pores so they sluggishly filter or strain only part of the waste and poisons from the blood, then you get sick. Nearly all rheumatism, headaches, liver trouble, nervousness, constipation, dizziness, sleeplessness, bladder disorders come from sluggish kidneys.

The moment you feel a dull ache in the kidneys or your back hurts, or if the urine is cloudy, offensive, full of sediment, irregular of passage or attended by a sensation of scalding, get about four ounces of Jad Salts from any reliable pharmacy and take a tablespoonful in a glass of water before breakfast for a few days and your kidneys will then act fine. This famous salts is made from the acid of grapes and lemon juice, combined with lithia and has been used for generations to flush clogged kidneys and stimulate them to activity, also to neutralize the acids in urine so it no longer causes irritation, thus ending bladder disorders.

Jad Salts is inexpensive and cannot injure; makes a delightful effervescent lithia-water drink which all regular meat eaters should take now and then to keep the kidneys clean and the blood pure, thereby avoiding serious kidney complications.—Adv.

HILLSIDE CEMETERY ASSOCIATION.

The annual meeting of the Hillside Cemetery Association for the election of trustees and for the transaction of such other business as may be brought beferoe it will be held at the office of the association, corner of Park avenue and Fourth street, on Tuesday, June 9th, 1914, at 8 o'clock p. m. The polls will be open one hour.

A. GILBERT, Secretary.

Plainfield, N. J., May 16, 1914.
5 16-19-21-23-26-28-30 6 1-3-5-8

NOTICE

To Dog Owners

The owners of all dogs MUST SECURE A LICENSE immediately or they will be prosecuted according to law.

Signed, PATRICK S. KIELY,
Chief of Police,
5 19 12 City of Plainfield, N. J.

ATTENTION STOUT MEN

A SPECIAL in Suits to fit the stout man.

Suits valued at $18.00, $20.00, $22.00.

$15.00

SCHWED BROS.
Front St. Opp. Park Ave.
29 Years at the Same Stand.

A WONDROUS REFORM

in the methods of fire underwriting has taken place and fire insurance is being recognized as a science, instead of a gambling proposition. The owner of a building will be given credit in his rate by taking precautions and making improvements in construction.

This is the only method that will reduce conflagrations and result in the reduction of rates.

We will be glad to assist and advise anyone who desires to obtain better rates.

REAL ESTATE LOANS RENTS

GEO. M. CLARKE CO. Babcock Bldg. Telephone 205 Plainfield

INSURANCE OF ALL KINDS.

SATURDAY HALF HOLIDAY.

Until September 19, the Daily Press will be published on Saturdays at 1 p. m.

PLAINFIELD DAILY PRESS

THE WEATHER.

Showers tonight and probably Friday, moderate to fresh winds, mostly south.

Max., 80; min., 59.

Established May 10, 1887. TEN PAGES. PLAINFIELD, NEW JERSEY, THURSDAY, JUNE 4, 1914. TEN PAGES. Two Cents a Copy, $5 a Year.

MISS RAMSAY CHARMING BRIDE

Becomes Wife of Richard Wilbur Tietjen, of New York City.

DR. ZELIE OFFICIATES

Ceremony Performed in the Presence of Immediate Relatives and Few Friends—Following a Trip Couple Will Reside in This City.

Miss Marguerite Ramsay, daughter of Mrs. James N. Ramsay, of Crescent avenue, and Richard Wilbur Tietjen, son of Mr. and Mrs. C. F. Tietjen, of New York city, were married at 7:30 o'clock last evening at the home of the bride's mother, by Rev. Dr. J. S. Zelie, pastor of the Crescent Avenue Presbyterian church. The affair was a quiet one, the guests being limited to about sixty relatives and near friends.

The bride wore a white satin gown, trimmed with old lace and carried a bouquet of lilies of the valley and orchids. Her attendants were the Misses Audrey Gernon, Eleanor DeGraff, Marjory Harris, Ethel Skillman, Beatrice Hedges, Harriet Moody and Mrs. Birney Pettigrue, the last named of New York. Miss Gertrude Bowlby was the maid of honor. The attendants wore white gowns with green trimmings and carried a flower chain, while Miss Bowlby also wore a gown of white with green trimmings and a scarf and carried pink roses. The best man was Edwin Tietjen, of New York, a brother of the bridegroom.

The bridal party entered the large parlors, where the ceremony was performed, while an orchestra played the wedding march. The bride was given in marriage by her brother, Nelson Ramsay. After the ceremony congratulations were offered and supper was served. Later in the evening the couple left on a trip. After an absence of two months they will reside in this city.

The house was attractively decorated for the wedding, the prevailing colors being white and green. The arrangement in the dining-room was especially pleasing. The bride was the recipient of many beautiful gifts from relatives and friends She is popular in a large circle of acquaintances

Mr. Tietjen is a graduate of the New York University Law School, class '11, and is a member of the Phi Gamma Delta fraternity. His father is the president of the West Side Bank, New York, and the family is socially prominent in New York. Included among the guests at the receptionand wedding were a number from New York and Brooklyn.

TAG DAY BROUGHT $75 OR MORE TO S. P. C. A. COFFERS

Horse Tag Day on Monday netted between $75 and $100 for the use of the local branch of the Society for the Prevention of Cruelty to Animals. So successful was the day considered that the officers of the society are planning for a work horse parade next year. Mrs. S. G. Van Hoesen, local agent, had charge of the detailed work of tak day, and is being complimented on all sides upon her success.

ENTERTAINING MISSIONARIES.

Rev. G. R. Maguire, of the Park Avenue Baptist church, will preach Sunday morning on "The Christian Comfort." The communion service will be held at that time. The evening service will be attended by Mr. and Mrs. Fredericks, returned missionaries from the Upper Congo district of West Central Africa, who are spending sometime in this country. While in this city they are the guests of Mr. and Mrs. Maguire. After leaving this city they will attend the Northern Baptist convention at Boston.

BELLE MEAD WEDDING.

The Misses Carolyn and Myra Veghte, of Plainfield, were among the guests at the wedding of Miss Rachel Demarest and Van Ness Conover, at Belle Mead, yesterday. Both the bride and bridegroom reside at Belle Mead. The latter is well-known in this city.

RESCUE MISSION NOTE.

Fred H. Andrews, chairman of the executive committee of Rescue Mission, will address the meeting at that place tonight.

$3 Washington Excursion.

Via New Jersey Central, Sunday, June 7. Leaves Plainfield 1:13, Dunellen 1:18, Bound Brook 1:26 a. m. Return from Washington 4 p. m., June 7.—Adv. 6 3 4 ***

1914 Studebaker (Four) $950.

Electrically started and lighted; run exactly 365 miles; guaranteed same as new; act quick. Thompson Auto Co.—Adv. 6 4 3***

GIVES SUPPER TO MARK ANNIVERSARY

Lydia Chapter, Order Eastern Star Lodge, is Five Years Old Today.

Lydia Chapter, Order Eastern Star Lodge, of this city, celebrated its fifth anniversary, last night, by giving a supper in aMsonic Hall banquet room, the affair being one of the most pleasant in the history of the organization. Covers were laid for 125, the guests including husbands of the members. The supper was served at 7 o'clock under the direction of R. W. Rollins, and comprised a number of courses.

At the conclusion of the supper, the members and guests enjoyed a social hour, cards being a pleasing diversion for some of those present. Lydia Chapter, of which Mrs. Elvinia Weaver is the worthy matron, was organized or June 3, 1909, with twenty-four charter members, and today the membership has increased to 186, and is one of the strongest and most active chapters in the State.

The committee in charge of last night's affair comprised Mrs. William G. Hutchcroft, chairman; Mrs. A. G. Skinner, Miss Ethel Eveland, while those who assisted as waitresses included Miss Lois Peck, Miss Daisy Cowley, Miss Ethel Eveland, Miss Grace Ludgate, Miss Eva Florence, Miss Grace Squier and Miss Hazel Hutchcroft. Rev. Dr. Ramsey, pastor of the Dunellen M. E. church, was among the guests at the supper.

PLAYGROUNDS WILL BE OPENED JUNE 26

King's Daughters Discuss Plans for Carrying on its Summer Work.

The executive board of the City Union of the King's Daughters at its meeting at the Day Nursery, this morning, discussed plans for the formal opening of the playgrounds in the rear of the nursery which were given to the organization by T. J. Mumford, of this city. It was decided to have the opening on Friday afternoon, June 26, from 3 to 6 o'clock, and the public will be invited to attend.

The grounds are especially well adapted for the use of the children. Already several swings and sandboxes have been given to equip the grounds and it is hoped that other friends of the work will contribute something. It was also decided to engage a regular nurse to look after the diet kitchen and visit the children and mothers during the summer months.

In order to carry on this work a considerable sum of money will be needed and an urgent appeal is made for funds. All contributions sent to The Daily Press will be acknowledged and forwarded to the King's Daughters. Last month 459 children were cared for at the nursery and the work is increasing rapidly.

Representatives from all of the circles comprising The City Union of King's Daughters will act as a reception committee at the opening of the playgrounds on June 26 and it is hoped that all who are interested will try and be present.

CRESCENT COMPANY PLANS ANNUAL MEMORIAL SERVICES

Crescent Company, No. 13, Uniformed Rank, Knights of Pythias, will make its annual trip to Portchester, N. Y., Sunday, June 21, to visit and decorate the grave of Harvey Paterson, one of the departed members of the organization. Mr. Patterson was one of the victims of the Westfield wreck on the New Jersey Central in 1903. The Uniformed Company has visited the grave at Rye cemetery, Portchester, each year since his untimely death. The lodge will hold its regular memorial services at the local cemeteries the following Sunday, June 28, at which time other companies from nearby cities will be in attendance.

The regular memorial services of the order will be held at the First Presbyterian church at the evening service of June 14, at which time Rev. Dr. Charles E. Herring will preach the sermon.

TEMPERATURE REPORT.

The temperature report from The State Trust Company today is as follows: 9 a. m., 62 degrees; 11 a. m., 63 degrees; 1 p. m., 63 degrees.

1914 Studebaker (Six) $1,400.

Electrically started and lighted; run exactly 300 miles; half slip covers; guaranteed same as new; act quickly. Thompson Auto Co.—Adv. 6 4 3***

REPORT TRANSFER OF BANK STOCK

Fanwood Borough Council Learns It Will Lose $200 by Change.

HEALTH BOARD CHANGE

S. Dana Townsend and A. H. Ribblet Appointed to Fill Vacancies—Council Passes on the Monthly Bills.

The June meeting of the Borough Council was held in the Fanwood firehouse last evening and was presided over by Mayor Hoar. A letter was read from C. W. Foster, of the Leboit Safe Company, offering to sell the borough a safe. Secretary S. G. Van Hoesen in a communication in behalf of the Fanwood Fire Company, thanked the Council for the new hose recently purchased. A pamphlet was read advertising several new books on assessment, etc., but as Collector Charles Sheelen does not need them nothing was done about the matter.

The committee on audit and finance reported a balance on hand of $2,229.79. Chairman Augustus Sheelen of the committee on streets and sidewalks, stated that the work of oiling all of the roads in the borough had been finished. A communication from Councilman Erner was read saying that he had notified the Plainfield-Union Water Company of a leak in the main on Martine avenue near Midway, and they had promised to attend to it. Mr. Erner also advised that instead of having the two lights on the old section of South avenue moved over to the new part it would be better to discontinue them and put two additional ones in the center of the borough. He also said that he had visited the following places and favored the placing of street lights at the intersection of Midway and Willoughby avenues, Midway avenue and Tilliston road and Farley and North avenues. The letter was referred to the committee on lights, water and fire.

The following bills were ordered paid: Public Service Electric Company, $109.65 for light during April; J. W. Kelly, $6.00 for two warning signs; George Reiner, overseer of the poor, $10 for expenses from January to May; Ritter, $5 for cleaning dump and 50 cents for hauling hose to firehouse; Anthony Albert, $40 for repairs on borough hall; William Linden, $58.52 for labor on streets from May 4 to 16; Fanwood Fire Company, $45 for rent of firehouse to Council; Eureka Fire Hose Company, $127.50 for one hundred and fifty feet of new hose; Chief Logan, $75 for marshal's salary for month of May.

E. B. Samis has informed the Council that his official residence is not in the borough and so he can not serve on the Board of Health or Board of Trustees of the Public Library. S Dana Townsend, Supervising Principal of the local schools, was appointed to fill his place on the Library Board and Albert H. Ribblet was named to fill his place on the Board of Health. The matter of an additional night marshal was brought up for discussion, and although it was agreed that another was seriously needed nothing can be done until fall as the appropriation has been expended. It was decided to have two special marshals subject to call at any time to be paid only for actual service and the committee on poor and police was instructed to look into the matter and report at the next meeting.

Borough Collector Sheelen here informed the Council that the sum of $200 would be lost to the borough yearly as the result of the transferring of certain bank stock to another town. The committee on streets and sidewalks was instructed to ascertain the cost of placing signs at all street corners with the name of the street and the town to which that road leads on them. The committee will report at the next meeting. The meeting adjourned at 9:30 to meet again the first Wednesday in July.

FIRST EXCURSION TO ASBURY PARK JULY 2

The first excursion of the season from Plainfield to Asbury Park will be on Thursday, July 2 and will include the Sunday-schools of Crescent Avenue Presbyterian, Holy Cross Episcopal, Seventh-Day Baptist, New Market Baptist, Dunellen Presbyterian churches, and probably Grace Episcopal church this city. This is usually the biggest excursion out of Plainfield for the shore during the summer and this year's outing promises to be equally as large and successful.

—Neuman Brothers have received a fresh importation of their own line of special olive oil.—Adv. ***

REPRESENTATIVE JONES.

To Introduce Bill For Freedom of Philippine Islands.

Photo by American Press Association.

Representative Jones of Virginia, chairman of the house committee on insular affairs, was with President Wilson for an hour, and at the end of the conference gave out a copy of a bill for the independence of the Philippine Islands which he had drafted. Mr. Jones announced when he left the White House that he would introduce the measure in a few days and would strive to have it passed by the house at this session. It is not expected, however, that the administration will make an effort to bring about the passage of a Philippine bill at this session. The president has not read the Jones measure and is not committed to it in any way.

RUMOR SAYS REVILLE IS NOT OUT OF FIGHT

Story in Circulation That He Has Interested Congressman Hamill in Contest.

Congressman James A. Hamill, of Jersey City, is taking a hand in the Plainfield post office fight, according to rumors being circulated about the city. It is said that Patrick J. Reville has been in communication with the Hudson county representative, and is using his influence to have the appointment of Alvin E. Hoagland, Senator Martine's choice, held up. It has been expected that Hoagland's name would go to the Senate every day this week, as it became known last Friday that Senator Martine had submitted it to the post office department, as his choice for the place.

Hamill and Reville are said to be close friends, which accounts for the former's rumored interest in a post office outside of his district. It is said that Hamill has rallied other influential politicians to his support, in an effort to see that Reville gets a "square deal," which his friends claim has not been the case. It is not believed that there will be any change in the plan to name Hoagland, as Senator Martine has a reputation for sticking to things until he gets what he starts for, his bulldog tenacity being well known to his thousands of friends in the city and State.

Mr. Hoagland, who was first advised by the Daily Press last Friday that he was to be appointed, says that the matter is one for the Senator to decide, and he is ready to leave it to him without any further action.

CONTRACT FOR TRUNK LINE HELD UP BY COMMISSION

Representatives of the Plainfield, North Plainfield and Dunellen Councils, composing the Joint Sewerage Commission, met in the Common Council chambers in the city building, last night, to discuss the details of the contract for the construction of the proposed trunk line. Pending the adjustment of certain legal technicalities that have been brought to light the contract is being held up.

The matter was considered for two hours last night in a closed session, but no information concerning the conclusions arrived at was given out by members of the commission after the adjournment. It was expected that the contract would be awarded, last night, but a further setback has apparently developed.

CASE IS POSTPONED.

Peter Mueller, of Elizabethport, who was arrested in the borough a few days ago on a serious charge preferred against him by Overseer of the Poor, Fred Becker, was not tried this morning. The case has been postponed until tomorrow evening, when it will be heard before Recorder Hand.

EIGHT GRADUATED AT MT. ST. MARY

Commencement Exercises Held at the Institution This Afternoon.

HONORS ARE CONFERRED

Well Known Educators Address Seniors—Bishop McFaul Presides at the Exercises and Awards the Diplomas.

Students from four different departments of academic work in Mt. St. Mary College were graduated from that institution this afternoon with fitting commencement ceremonies conducted in the auditorium of the college. Rt. Rev. James A. McFaul, Bishop of Trenton, presided at the exercises and conferred the degrees. A program of music was furnished during the afternoon by Harry W. Weber, the director, with the college orchestra taking part.

The degrees conferred by Bishop Mc Faul were as follows; Bachelor of arts, Miss Katherine Virginia Griffin, of New York city; normal certificates, Miss Mary Hester McCloud and Miss Louise Frances Passhaus, of Elizabeth; academic diplomas, Miss Eleanor Mary Covery, of Trenton; Miss Kathleen Theresa Brown, Trenton; Miss Helena Regina McHale, Elkins, W. Va.; Miss Mary Clare Miles, Jersey City; Miss Frances O'Hare, New York city. Miss Kathleen Brown was awarded a certificate for the academic course in music.

James C. Monaghan, Ph. D., delivered the baccalureate oration, and the main address was made by Andrew J. Shipman, LL. D., Regent of the University of the State of New York. J. J. Savitz, Ph. D., superintendent of the public schools of Westfield, was another speaker at the exercises. The speakers all dealt with educational topics and outlined to the graduates the important step they are about to take in leaving the institution of learning.

COLORED BOY MADE DEPOT HIS BOUDOIR

Ten Year Old Runaway's Dreams Rudely Shattered by Patrolman Nolan.

Rudely awakened from his dreams by a surprised patrolman in the Clinton Avenue depot of the Central Railroad, Tuesday night, ten-year-old William Henry Hall, of New Brunswick, rubbed his eyes, and sizing up the situation in an instant, made a dash for the open door. His wide scramble for freedom was brought to a sudden halt, however, when Patrolman Tobias Nolan caught the little fellow in an iron grip and asked him what he was doing away from the parental firseside in the wee small hours of the morning. Under the bluecoat's quizzing the boy finally broke down and admitted that he had run away from his home in New Brunswick and had spent two nights in this hobo style.

Nolan had just finished eating his midnight meal in the depot and was placing his lunch box in its accustomed place behind a bulletin board when his hand fell upon a soft object curled up in a heap. Startled by the discovery, Nolan pulled the obstruction out and found to his amazement that it was a small colored youth. The boy was sleeping soundly and the officer experienced considerable difficulty in arousing him from his slumbers.

After relating his tale the wanderlust victim was escorted to police headquarters where he remained a prisoner in a cell until yesterday morning, his parents coming here to bring him back to New Brunswick at that time. He said he had been away from home for two days and intended to make his way by foot to the "Great White Way," of which he was dreaming when the officer appeared in his boudoir.

LAWN FETE A SUCCESS.

A successful lawn fete was held on the lawn of Dr. and Mrs. Frank S. Wells, of 517 Central avenue yesterday afternoon and evening under the auspices of the Christian Endeavor Society of the Seventh Day Baptist church. The lawn was tastefully decorated while an informal musical program was presented by the High School orchestra under the direction of Mrs. J. C. Evans. The proceeds of the sale of ice cream and cake is to be used for the general funrs of the society.

TO CONFER DEGREE.

Jerusalem Chapter, No. 24, R. A. M., will confer the royal arch degree upon two candidates at their regular session of June 11. Refreshments will be served.

PLAINFIELD TRUST CO. TWELVE YEARS OLD

Well Known Financial Institution Has Had a Remarkable Growth.

Twelve years ago today there was introduced to the people of Plainfield a new financial institution which was to be known as The Plainfield Trust Company. All it had to commend it to the public was a modest banking room, a capital of $100,000, and a list of directors, but that was enough. Those who were familiar with the names of the men who stood sponsor for the enterprise realized that Plainfield was to have something in the way of a banking institution that would be both conservative and progressive and they immediately prophesied success

Now at the end of twelve years, it is apparent that the prophesy has been fulfilled and that The Plainfield Trust Company has taken its place among the large financial institutions of New Jersey. Its deposits today have passed the five million mark and it has on its books over 7500 accounts, aside from those in the Christmas Savings Club. In addition it has built up its surplus and profit account to over $270,000. These figures are evidence of the fact that The Plainfield Trust Company has never missed an opportunity to be of real service to the people of Plainfield and that its liberal and at the same time, absolutely safe policy has been productive of most gratifying results

FIVE YOUNG WOMEN TO BE GRADUATED

Dr. Harry A. Garfield to Make Address at Hartridge School Commencement.

The Alumnae Association, of the Hartridge School, will give a tea to the members of the graduating class at "Oakwood," this afternoon, preparatory to the commencement exercises to be held at 11 o'clock tomorrow morning at the Hartridge Auditorium, when five young women will receive diplomas.

Dr. Harry A. Garfield, president of Williams College, and son of President James J. Garfield, will be the speaker at the commencement. He will be introduced by Rev. Dr. J. S. Zelie, of the Crescent Avenue Presbyterian church, who is a graduate of Williams College.

The graduates are the Misses Janet Lane, Pauline Sandford and Helen Terry, of this city and Claire Richards, of Orange and Margaret Stanley-Brown, of Cold Spring Harbor, L. I. The Misses Lane, Stanley-Brown and Sandford will continue their studies at Vassar College.

PLAINFIELD ELKS WILL OBSERVE FLAG DAY

In accordance with the dictates of the Grand Lodge, Plainfield Lodge of Elks is planning to hold Flag Day exercises on Sunday, June 14. A uniform program is arranged for the order at large and this will be followed out with a few additions. The exercises include patriotic songs, addresses, salute to the flag and a narration of its history and appropriate music.

Whether or not the observance will be of a public character will be decided tonight by a committee composed of V. W. Nash, Jr., S. P. T. Wilbur and Fred M. Masker.

MISS FANNIE OLDEN.

Miss Fannie Olden, the daughter of the late Samuel and Maria Olden, of Harmony street, the borough, died yesterday afternoon, after a lengthy illness. The funeral services will be held from the late residence Sunday afternoon, at 2 o'clock, and from Mt. Zion M. E. church at 2:30. Interment will be made at Hillside cemetery.

KILLED 2,792 IN 3 MONTHS.

Washington, June 4—During the quarter ended December 31, 1913, 2,792 persons were killed and 50,776 injured in railroad accidents, according to the I. C. C. This is a decrease of 59 in number killed and 608 in the number of injured.

COMMUNION SERVICES.

Holy Communion will be celebrated at three churches at the morning service Sunday, Trinity Reformed Park Avenue Baptist, and Warren chapel.

—The first muskmelons of the season, fancy Jersey strawberries, all other kinds of fruits and a splendid line of vegetables will be offered for tomorrow's trade at Neuman Brothers Watchung avenue market.—Adv. ***

FREE LIGHTING QUESTION ARGUED

Supreme Court Listens to Pleas of P. S. C. vs. City on Appeal.

DECISION IS RESERVED

Corporation Seeks to Set Aside Verdict of Public Utilities Commission Which Sustained the Present Agreement.

Trenton, June 4.—After hearing argument today, part two of the Supreme Court reserved decision in the suits of the Public Service Electric Company against the city of Plainfield and the Board of Public Utility Commissioners, brought on certiorari to set aside an order of the Utility Board directing the Public Service Electric Company to furnish free lighting in the city buildings.

The Public Service Company decided that it could not longer furnish this free service under the Public Utility Act of 1911, and Plainfield carried the case to the Utility Board which after a hearing made the order directing that the free service be continued.

The Public Service Electric Company then obtained a writ of certiorari to review the order. Frank Bergen, of Elizabeth, argued the case for the public service company and he claimed today that the board was entirely without authority to make the order brought up for review. Former Senator Charles A. Reed appeared for Plainfield. He argued that there was a covenant between the Public Service Electric Company and the City of Plainfield to furnish this free service as a part of the consideration in granting the franchise for the use of the Plainfield streets and that the Legislature by passing the Utilities Act could not void the covenant.

WASHINGTON EXCURSION ON NEXT SUNDAY, JUNE 7

Through an error in setting the reading notice of the Central Railroad Washington excursion, which appeared on the front page of yesterday's Daily Press, it was stated that the special one-day excursion to the capital would be run on July 7, leaving Plainfield at an early hour in the morning. This should have read June 7, and is correctly printed in today's Press. Last year a similar excursion proved most successful, thousands of people going from points along the line of the the railroad, including several hundred from Plainfield. It affords an opportunity to see the national capital at the minimum of expense.

NEWARK MAN WILL SPEAK AT P. H. S. COMMENCEMENT

Henry R. Rose, of Newark, a well known after dinner speaker, has been engaged to deliver the address at the Plainfield High School commencement to be held Thursday evening, June 18, in the Plainfield High School auditorium.

This will be the inaugural event in the new auditorium and a large class will be graduated from the institution at that time. Carter Goodrich is the valedictorian of the class and Miss Jennie Sandberg is the salutatorian.

RAIN SAVES BERRY CROPS.

Farmers from over the mountains who came into this city this morning, with their fruits and vegetables expressed their gratification of the rain that began about six o'clock this morning. It was declared that the rain would doubtless save the strawberry, as well as various other crops. The recent dry spell had just gone far enough to make the farmers feel uneasy concerning the gardens.

DR. VAUGHAN A GRADUATE.

Dr. James M. Vaughan, son of Rev. and Mrs. M. W. Vaughan, of Liberty street, was graduated from the Howard Medical School, Washington, this week, and has been appointed interne at Freedman's Hospital, Washington. He was recommended for appointment by former Senator Ernest R. Ackerman and United States Senator James E. Martine.

WILL GO ABROAD.

Among the Plainfielders who will sail for Europe this week on the Carmanian, of the Cunard line, are Miss Bridget Byrne, who will go to Queenstown, and Mrs. Charles Haken who will stop at Liverpool. Mr. Culliney and child, of West Fourth street will sail on the same boat and will visit relatives in England. Passage was booked through Estil's agency.

—Try a Press want ad.

Our Big June Sale of Muslin Underwear is Now on

BIGGER AND BETTER THAN EVER—GREAT STOCKS, GREAT VARIETIES, GREAT VALUES WILL BE THE BIG FEATURES OF THIS SALE.

Hundreds of dozens of garments, including many underprice purchases from leading makers who have a reputation for style, quality and workmanship of everything they make. New goods of the most desirable description.

VALUES ARE NOT EXAGGERATED—On the contrary you will find the garments worth more than our conservative valuations would indicate.

MANY CUSTOMERS WAIT FOR THIS SALE. If you have never shared in the **BIG SAVINGS—COME AND BUY NOW!**

SKIRTS 95c.
Value $1.25.
Made of long cloth in the straight line style; ruffles at bottom finished with embroidery.

SKIRTS $2.50.
Value $3.50.
Made of mercerized crepe—(looks like silk) in white and beautiful delicate shades; trimmed with lace and ribbons.
Other splendid Skirt values up to....$4.50 each

COMBINATIONS 75c.
Value $1.
and drawer; cover trimmed with embroidery edge and drawer trimmed to match.

COMBINATIONS 95c.
Value $1.25.
Combination corset cover and drawer; cover with yoke of lace and drawer finished with lace to match.

COMBINATIONS $1.25.
Value $2.00.
Combination corset cover and drawer; handsomely trimmed with lace, drawer has set in lace medallions and ribbon bows.

COMBINATIONS $1.95.
Value $3.00.
Made of fine quality nainsook; deep yoke of lace insertion; drawers trimmed to matched.

SKIRTS $1.25.
Value $1.75.
Made of long cloth, narrow width; ruffle of lace insertion and ribbon banding.

NIGHT GOWNS 49c.
Value 69c.
Made of long cloth or crepe, low neck and short sleeves; lace and embroidery trimmings.

NIGHT GOWNS 75c.
Value $1.
Made of long cloth with fancy front of lace and inserting; low neck and short sleeves; also fancy crepes at this price.

NIGHT GOWNS 95c.
Value $1.50.
Made of nainsook with low neck and short sleeves. Sleeves of rows of lace insertion. Front of gown handsomely trimmed with lace and embroidery.

NIGHT GOWNS $1.25.
Value $1.75.
Made of fine nainsook, yoke of fine net and lace—sleeves of net, etc., at only, each $1.25

DRAWERS 75c.
Value $1.
Made of fine crepe, knickerbocker style in white and pink; finished with embroidered scallops.

SKIRTS $1.95.
Value $2.50.
Made of fine long cloth, with ruffles of lace insertion and ribbon.

NIGHT GOWNS $1.95.
Value $2.50.
Made of very fine nainsook with deep yoke in front of fine lace and wide ribbon trimming. Fancy short sleeves, etc.
Other splendid value in Night Gowns up to..$3.00

CORSET COVERS 25c.
Value 35c.
Made of long cloth, trimmed front and back with lace or embroidery.

CORSET COVERS 49c.
Value 69c.
Made of fine long cloth, deep yoke of lace insertion and ribbon; also embroidery trimmings.

CORSET COVERS 75c.
Value $1.
Made of fine mercerized crepe with wide lace trimmings; ribbon bands over the shoulder, etc.

CORSET COVERS $1.
Value $1.50.
Made of fine crepe de chine in dainty shades, lace trimmings; very desirable for wear under lace waists.

A. E. FORCE & CO.

"THE WHITE STORE"

We Give the Famous S. & H. Green Trading Stamps.

STYLISH RELIABLE

Value

In Men's Clothes embodies several features—the best materials, good workmanship, exceptional style, moderate cost; not every shop can give you all four; at Rothberg's the combination is assured.

SUITS $10, $12, $15, $18, $20 to $30

ROTHBERG'S

Stein-Bloch Smart Clothes

"Most Things Men Wear."

214 W. FRONT ST.

Right Next to Proctor's

German Valley. and Chester

The condition of Mrs. Isaac S. Vescelius, of German Valley, who has been ill for several weeks, is much improved.

There are many cases of measles among the school children of German Valley.

Harvey C. Cronce, of German Valley, is being treated for rheumatism in an Easton hospital.

Miss Sarah Sharp, of Junction, is with Mr. and Mrs. Holloway W. Dufford, of German Valley.

Mrs. George Elwell, of Irvington, and Miss Florence Thompson, of East Orange, are visiting Mr. and Mrs. Harry Ader, of German Valley.

Mrs. Margaret S. Miller is a guest of Mrs. Isabelle Skellenger, of Chester.

Miss Florence Skellenger, of Newark, is spending the week with Mrs. Elias T. Skellenger, of Chester.

The gross proceeds of the Memorial Day Carnival held in Chester by the Chester Band and Washington Camp, No. 8, P. O. S. of A., will exceed $2,300.

Mrs. James Mattison, of Washington, D. C., is occupying her summer home in Chester.

North Branch.

Mr. and Mrs. John Glaser have returned to Somerville after a visit to Mr. and Mrs. J. Christopher Glaser.

Mrs. J. Edward Glaser is ill at her home at North Branch Depot.

William Bunn has returned to North Branch Depot after visiting relatives in Plainfield.

Mr. and Mrs. William Young, of New York, are guests of Mr. and Mrs. Michael J. Neumann.

Miss Helen Rinehart, a nurse in a New York hospital, who has been ill at the home of her parents, Mr. and Mrs. Philip A. Rinehart, near North Branch Depot, has resumed her duties.

The Misses Alberta Polhemus, of Reaville, and Edna Suydam, of Somerville, are visiting Miss Helen Opie, near Neshanic Station.

Miss Alice Carter, of Newark, is spending a week with relatives at North Branch Depot. She will also visit at Whitehouse Station.

Robert Evans and family, of Elizabeth, are visiting Mr. and Mrs. Albert Force, near Readington.

Mr. and Mrs. John Scott have returned to Whitehouse after a visit to Mr. and Mrs. William Scott, near North Branch Depot.

Mr. and Mrs. J. Dalton Smith, of Gladstone, are guests of Mr. and Mrs. Eugene Boyle, near North Branch.

Mr. and Mrs. Irving Waldron have returned to Plainfield after visiting Mr. Waldron's parents, Mr. and Mrs. C. C. Waldron, near here.

Mr. and Mrs. John Dunham, of Dunellen, are visiting at the home of Mrs. Jane Dunham.

Norman C. Sears, of Plainfield, is spending a few days with Abraham W. TenEyck.

Oscar Haver, of New York, was a guest this week of former Freeholder and Mrs. William E. Haver, of North Branch Depot.

Flemington.

Charles Harden has gone to McKinley Hospital, Trenton, where he will undergo treatment.

The senior choir of the Presbyterian church will go to Somerville, Sunday afternoon, where they will sing in the First Reformed church.

Communion services will be observed at the Methodist Episcopal church Sunday morning at the close of the regular services. In the evening union services will be held in the church.

Miss Inez Manning, of Trenton, is visiting Miss Mabel Pedrick.

Rev. F. J. Hubach, of Plainfield, will conduct the first quarterly conference of the Methodist Episcopal church Friday evening, June 26.

High Bridge-Califon.

Mr. and Mrs. Grover O. Apgar, of New York, spent part of the week with Mr. and Mrs. Manchus Apgar, at Califon.

The Fairmount Presbyterian church will hold its annual strawberry festival on the church grounds June 10.

Samuel F. Hoffman is ill at his home near Fairmount.

Miss Helen Conklin will give a party at the High Bridge Reformed church parsonage tomorrow afternoon.

A business meeting of the Christian Endeavor Society of the High Bridge Reformed church wil be held in the chapel tonight.

Frederick Lindaberry, of High Bridge, is recovering from an illness.

Mrs. Frank Hawkins, of Califon, is spending the week with her parents, Mr. and Mrs. William Barker, at Chester.

Mrs. John Carlisle, of Naughright, is visiting her brother, Jerry Hoffman, of Academy street, Califon.

A needle penetrated the foot of George Thomas, of Califon, Tuesday. The wound required the attendance of a physician.

Miss Helen Campbell, of Grundy Centre, Ia., is visiting Miss Helen Haggerty, of Califon.

James McGinley, Sr., of High Bridge, is spending the week with his son at Easton, Pa.

Whitehouse.

Mrs. John L. Hoffman has returned to Red Bank after a visit to her parents, Mr. and Mrs. Frank W. Lindsley, of Dreahook.

Rev. Charles G. Empie, pastor of the Lutheran church at New Germantown, will preach at preparatory services in the Presbyterian church, at Lamington, Saturday afternoon.

Mr. and Mrs. John L. Shurts have returned to Lebanon after a visit to Mr. and Mrs. William D. Regar, in East Whitehouse.

Peter LaTourette, recently appointed postmaster at Whitehouse Station, took charge of the office Monday. His bondsmen are Dr. Frederick L. Johnson, Samuel D. Skillman, Augustus C. Durling, Eugent Hoffman and George Perry. William C. Swackhamer, the former postmaster, is retained as assistant and Miss Ruth Hall is the clerk.

Mr. and Mrs. Elmer TenEyck, of Plainfield, were recent guests of Mr. TenEyck's mother, Mrs. Theodore Vliet, near East Whitehouse.

Mrs. Harriet G. Pidcock, Miss Gladys Pidcock and Mrs. Martha Gray, of Whitehouse Station, spent yesterday in Somerville.

Mr. and Mrs. Elmer Cooley have returned to New York, after a visit to Mr. and Mrs. G. C. Conover, at Potterstown.

Mrs. Daniel Todd, of Gladstone, who recently underwent an operation in Morristown, returned home Tuesday. Her sister, Mrs. Harry Vliet, of High Bridge, is spending two weeks with her.

Miss Nellie Winters, of Brooklyn, is spending a week with relatives at her former home in Peapack.

The Ladies' Aid Society of the Reformed church was entertained yesterday at the home of Mrs. Joseph H. Hendershot, of Whitehouse Station.

The Wishbone Club was entertained yesterday afternoon by Mrs. Herbert H. Shutt, of East Whitehouse.

A festival will be held tonight on the grounds of the public school in Round Valley. The Lebanon Concert Band will play.

Mrs. John Lare is visiting her daughter, Mrs. Frederick A. Peabody, of Readington.

Miss Louise Conover has returned to Whitehouse Station after a visit to her uncle and aunt, Mr. and Mrs. John N. Conover, of Readington.

Miss Marie Wheeler, of Gladstone, has gone to Newark to stay two weeks.

Hunterdon County.

After spending several days with Mr. and Mrs. Charles Castner, in Glen Gardner, Mr. and Mrs. James Hughes have returned to their home in Lebanon.

Miss Getchen has returned to her home in Wharton after a visit to Freeholder and Mrs John T. Force, of Glen Gardner.

John Dean and family have returned to Newark after visiting Mr. Dean's mother, Mrs. Jeannette Dean, of Glen Gardner.

Charles Green, of Glen Gardner, has gone to the Adirondacks to take charge of an electric plant.

Miss Mary Sloan, of Glen Gardner, is spending some time in New York.

Miss Helen Mae Ramsey, of Lebanon, is visiting her uncle and aunt, Mr. and Mrs. Joseph Siegfried, of Glen Gardner.

Charles Smith, of Glen Gardner, went to Chicago this week.

Bound Brook.

Mrs. Irving Apgar has returned from a few days' visit with relatives at Annandale.

Mr. and Mrs. Harry S. Johnson, of South Bound Brook, were visitors with Mr. and Mrs. John A. Moore, at Stoutsburg, yesterday.

Dr. Robert F. Y. Pierce, of New York, has been secured to deliver an address at the Union Children's Day service next Sunday.

President Mathias has announced the following committees of the Bound Brook Board of Trade: Manufacturers and commerce, W. W. Smalley, Frank Heningway and C. R. Fisher; legislation and sanitation, Charles A. Baker, A. S. Newberry and H. G. Opdycke; education, public meetings and addresses, J. G. Fisher, George M. LaMonte and H. F. Gillespie; municipal improvements, streets, roads and bridges, Elwood Thorne, Runyon Field and David Hastings; transportation, railroads, telegraph and telephone, William Schure, Joseph V. D. Field, David Hastings; statistics and publication, William P. B. R. Mason, C. J. Warren and L. N. Wood; membership, George O. Smalley, Leigh S. Bache and H. V. S. Negus.

LeRoy Kurtz, of Harris Lane, has taken a position as collector for the Public Service Corporation.

Huisizer & Hamilton are again the proprietors of the new Palace Theatre, they having purchased the lease from William H. Richards.

At the annual meeting of the Y. M. A. held on Tuesday night, one new members was proposed and the admission of the grandstand for ball games was changed from 25c to 15c.

Mrs. William B. Robeson and daughter, Clare, have gone to Lavarette for the summer.

Mr. and Mrs. M. Taffen have announced the marriage of their daughter, Lena E., to Robert H. Richards. The ceremony was performed yesterday afternoon.

Westfield.

A preliminary survey was made Tuesday for a new road over the mountain, continuing Lawrence avenue through the borough of Mountainside to the Summit line. The grade of the proposed new road will in no place exceed seven per cent.

Westfield Council has granted Chief of Police Thomas O'Neil leave of absence of ten days to attend the annual convention of the Chief of Police Association at Grand Rapids, Mich., next week.

At the next meeting of the Council, June 24, bids will be received for $50,000 worth of improvement bonds.

South Plainfield.

Mrs. M. D. Teeple, who fell down the steps in her hallway last Sunday morning, is suffering with a very painful inury to her spine. She is under the care of Dr. Hughes, of Plainfield.

Miss Nellie Carter, of New Market, has returned home after spending a few days with Mr. and Mrs. Charles Thornton.

Miss Iren Miller, formerly of this place, and Miss Edna Ryan, of North Plainfield, have returned home after visiting friends and relatives here.

The pupils of the eighth grade in the local public school are taking their examinations in New Market every day this week.

William Hamilton spent yesterday with friends in New Brunswick.

Miss Laura Shrope, of Elizabeth, has returned home after spending a few days with her parents, Mr. and Mrs. Melvin Shrope.

Mrs. William Miller has returned home after spending a day with her daughter, Mrs. Newton Bray, in Hampton.

Elmer E. Teeple, the local painter, has received the contract of painting H. W. Philips' two automobiles.

Tickets are out for the picnic which will be held at Lakeside Park, Friday evening, June 19, for the benefit of the South Plainfield Baseball Club.

Plains & Fanwood.

The repairs to the borough hall have all been completed by the contractor and is now ready for use. The cells have been painted, as has the wood work of the whole interior. The walls have been plastered and benches have been built in the court room. Recorder Sheelen's desk will be moved in this week and hereafter all cases will be tried there. The exterior of the building has also been painted and the grounds improved.

Miss Marion Storr entertained a number of her friends at her home on Depot Park, yesterday afternoon, on the occasion of her sixth birthday anniversary. A pleasant time was enoyed by the youngsters in playing all sorts of games. In the game of "donkey," Kenneth Storr, came nearest to pinning the tail in the right place and got first prize. Miss Ella Fancher received second prize. Later in the afternoon the guests sat down to a lunch, the feature being a mammoth birthday cake in the middle of the table with six lighted candles. Miss Storr received many pretty gifts including a handsome ring and bracelet. Among those present were: Ella Fancher, Edith Fancher, Helen Sheelen, Marion Storr, Wescott Reiner, Richard Tull, and Charles Sheelen from Fanwood and Francis Winberg, Mary Shelherd and Kenneth Storr from Bound Brook.

The June meeting of the Ladies' Aid Society of the Methodist church is being held in that edifice this afternoon. The women have already started preparations for their large fair in the fall and plan to make it more successful than any of previous years. The chairman for the different committees will be elected at today's meeting and each one will have charge of the arrangements of a booth.

South avenue is a county road and so the Board of Freeholders are making preparations to turn the old section of South avenue in the borough back to the local authorities who will in turn hand it over to H. C. Lockwood. He intends filling the roadway in and cut it up into building lots as he gave the strip that enabled the new road to be made which cut out the dangerous turn.

The congregation at the Baptist church, Sunday, will be larger than usual, no doubt, as the new pastor, the Rev. J. Madison Hare, will occupy the pulpit for the first time.

A meeting of the Ladies' Aid Society of the All Saints Episcopal church was held at the home of Mrs. Albert Kiblet on Russell road yesterday afternoon.

Mrs. Thomas Decker has returned to her home in Poughkeepsie, after visiting her daughter, Mrs. Thomas Weller, on Park avenue.

Dunellen & Vicinity

Miss Vanita Zimmerman, who has been visiting her grandfather, Paul Kratzel, of Front street, has returned to her home in Flemington.

Miss Anna Wiedenhaupt, daughter of Mr. and Mrs. Henry Wiedenhaupt, of Madison avenue, is taking a dressmaking course in New York city. Miss Wiedenhaupt expects to complete the course inside of three months.

Mr. and Mrs. M. L. Frescolm, of New Market road, have been entertaining relatives from Philadelphia.

Harry Titsworth, the North avenue grocer, and Real Estate Operator Clarence M. Haight motored to Sidney, yesterday afternoon, on a combination pleasure and business trip.

Mrs. Joseph Handlerman, Jr., and child, of Brooklyn, are passing the week with Mr. and Mrs. Joseph Handlerman, of North avenue.

Lloyd Smith, son of Mr. and Mrs G. Sumner Smith, of Grove street, who is attending New York University, is expected home tomorrow for his summer vacation. Mr. Smith is making a speciality of chemistry.

Mrs. John Wagner, of Long Island, and Mrs. Fred Cowper, of New York city, arrived in the borough today for a week-end visit with their sister, Mrs. Louis L. Block, of Orange street.

John Maren and Miss Clara Gray, were recent visitors with Mr. Maren's parents at Phillipsburg.

Edward Krinic, of Front street, is ill with the muscular rheumatism.

Stanley Krom, of Walnut street, was a business visitor at Newark, yesterday.

Mr. and Mrs. Nelson Snyder are moving from Center street to the Clarence M. Haight house at the corner of New Market road and Walnut street.

Archie C. LaRue, son of Tax Collector and Mrs. W. B. LaRue, who is taking up a special course in violin playing at Bethany College, Kansas, has arrived home to spend his summer vacation. Mr. LaRue is said to rank high as a musician.

Carl Marx, of Dunellen avenue, was a visitor in Manhattan yesterday.

Mrs. William Lienan and Miss Rose Abenheim have returned from a two days' visit with Mrs. William Sessensmidt, of White Plains, who formerly resided in this vicinity.

On Saturday afternoon, the local organization of Boy Scouts and their guests the Scout organization from Plainfield, New Brunswick, Bound Brook, Metuchen and Elizabeth will parade the streets of the borough. The parade will start at 3 o'clock from the park on Dunellen avenue and will also wind up on that green. When the parade returns to the park the local organization of scouts will be presented with a flag, the gift of Harry Titsworth, the North avenue grocer. President E. J. Dusel, of the Board of Trade, will make the presentation speech. Scout Commissioner Beals, of Plainfield, will also address the assembly.

The new arrivals at the "Ellsworth" on Grove street, for the summer are Mrs. P. W. Reilly and daughter and son, Miss Julia and William, of Richmond Hill, L. I.; Mr. and Mrs. Emanent Dice, Havana, Cuba; Mrs. E. C. Sargent, Lawrence, Mass.; Mr. and Mrs. Maitinhoff, Brooklyn New York; Mr. and Mrs. Rex and son, of New York; Roy Cleveland, of Buffalo, New York, and Miss Trumball, of Jersey City.

Mrs. Fred S. Vail and Mrs. H. B. Arnold are making arrangements to start a Women's Two-Team Bowling Tournament on the Presbyterian alleys this coming winter. Invitations have been extended by them to some twenty-five or thirty young ladies to assemble in the Baraca classroom of the Presbyterian church to talk the matter over this evening.

The borough continues to grow. More commutation tickets to New York via the Central Railroad have been sold this month than the records show have ever been sold during any one previous month.

The smoker and open meeting which was to have been held in the W. G. Helton hall tomorrow evening by the local order of Junior has been indefinitely postponed on account of the inability of Dr. J. Morgan Reed of New Brunswick, one of the principal speakers who had been procured to address the meeting, to appear.

This evening is the night of the annual strawberry and ice cream festival in the chapel of the Methodist Episcopal church under the auspices of the Ladies' Aid Society of that church.

While roller-skating on the concrete walk along Madison avenue yesterday afternoon Bertha Mauer, the ten-year-old daughter of Edward Maurer, tripped in some manner falling to the pavement and breaking her arm. Doctors Endicott, of Plainfield, and J. T. Longbotham were immediately summoned.

Peter Bernwood, the genial and popular nightkeeper of gates at the Washington avenue crossing of the Central railroad, has been off duty the past couple of nights as the result of stomach trouble.

Jesse Rogers, son of Mr. and Mrs. Frank Rogers, of Jackson avenue, will make his appearance this evening in the local theatre in his act entitled the "Hobo's Dream." The act will be continued three nights.

Mrs. S. R. Titsworth, of New Market road, has received word apprising her of the death of her aunt, Mrs. Rachel Davis, of Shiloh, who died in her seventy-eighth year.

George Block son of Mr. and Mrs. Louis Block, of Orange street, had quite an unpleasant experience yesterday noon. Young Block, who is taking a course in the Plainfield Business College, was running for a moving trolley car which he was hopeful of catching in order to get home in time for luncheon. Just as he was about to board the car, failing caught up with it, he slipped on an orange peel, falling against the moving car and then to the hard pavement of the street. The incident occurred near Park avenue and young Block was picked up and placed on his feet by one of the bystanders at that corner. After regaining his equilibrium he was able to proceed unassisted to the office of a nearby physician where the gratifying revelation was made that no bones had been broken. He was able to resume his studies in the afternoon.

MAKE YOURS A PUBLIC SERVICE STORE

This is the age of service. The rewards of today go to the men who give the most in return.

Translated for you, Mr. Merchant, this means that the customers are certain to patronize the store that will give them what they want when they want it.

Cut prices may bring some trade, but better service will bring more.

This is the age when people are reading the advertising in their daily newspapers because they are finding it a distinct part of the service they expect their newspapers to give.

When a nationally distributed article of merit is advertised in the newspapers a demand for it sets in right away.

People want to see it and, if satisfied, want to buy it.

They are going to turn to the store that lets them know it has the article. That store will be giving them the service they want at that particular moment.

If it is a good article they are going to remember the store where *they got it and will come back to* that store again.

Co-operate with the manufacturers who come into the newspapers of your town to exploit their goods and you will be building business for yourself.

Stuart's Shoe Shop

Footwear for the Family

215 W. Front St., Plainfield, N. J.

Smart and Dainty

Here's a Patent Colt Colonial Pump that's a beauty indeed. It is fashion's latest fancy, with every detail perfected to the highest point. Our Colonial Pumps are beautiful shoes, smart and dainty, and wonderfully well fitting; reasonably priced.

$2.50 to $4.00

We Give and Redeem Surety Coupons.

Merchandise at Profitless Prices at The Week-End Sale This Friday and Saturday

We offer every week-end many items from the various departments of our store at a figure so near the cost that we feel justified in advertising them as above.

We mean exactly what we say about this. Our reason for setting aside this merchandise and reducing the price is to attract you to our store under circumstances where you profit, even more than you ordinarily do when shopping here. You cannot duplicate these values.

We append some of the specials for the coming special week-end Sale, and ask you to compare the prices with those asked elsewhere for the same ware. The saving is at once manifest.

98c CREPE GIBSON WAIST AT 69c.

Are made of good quality black and white stripe cotton crepe; our regular 98c quality; to close out we offer them at **69c**

BALL BEARING ROLLER SKATES.

One of the best known makes; very specially priced for Friday and Saturday, at, pair **1.29**

MISSES MERCERIZED FINE GAUGE LISLE VESTS.

Short sleeves or sleeveless; sizes 20 to 30; at, each **15c**

BOYS' GENUINE POROS KNIT UNION SUITS.

In ecru only; sizes 24 to 34; special at **39c**

One bottle Palm Olive Shampoo; 3 cakes of Palm Olive Soap; regularly 75c, for **39c**

40-INCH CREPE RATINE.

In white, lavender, green, tan and light blue; regularly 29c; tomorrow and Saturday at, yard **19c**

MEYER'S SIXTEEN BUTTON SILK GLOVES.

With guaranteed double finger tips; (black and white only); a 98c value; special **79c**

2-CLASP GENUINE LISLE GLOVES.

Regular 50c value, in grey only; special **29c**

BOYS' KNEE PANTS OF STRICTLY ALL WOOL BLUE SERGE.

Lined throughout, has belt loops, hip and watch pockets; very special at **1.00**

VERY FINE QUALITY LISLE FINISH MEN'S HALF HOSE—have double soles and high spliced heels; 2 pair for **25c**; pair **15c**

THE BEST QUALITY ATHLETIC CUT SHIRTS, DRAWERS AND UNION SUITS.

Made of very fine quality nainsook; every garment guaranteed perfect in fit and workmanship.

Shirts and Drawers, per garment 50c
Union Suits, each $1.00

MEN'S PAJAMAS.

Of plain and figured madras, white, light blue, lavender and tan pongee; best of workmanship; perfect fitting; **at $2.00, $1.50 and $1.00 a suit.**

COLLAPSIBLE SULKY STEEL FRAME

Rubber Tired Wheels; side back and foot rest; mahogany stained and varnished, at **3.49**

BABY WON'T BE BOTHERED

With mosquitoes or flies if you use one of our Mosquito Nets, made over steel frame; can be fitted on any baby carriage or cradle; good quality mosquito net and frame, **1.25**; regular bobinet over frame **1.69**

18-INCH MATTING HAND SATCHEL.

2 strap fastener; usually 59c; at **50c**

16-INCH MATTING SUIT CASE.

Made over steel frame; has substantial handle; 2 brass catches, metal corners; regularly 69c, at **49c**

11-INCH PICNIC LUNCH BAGS.

With leather handle, and 2 brass catches; regularly 39c, at **29c**

24-INCH MATTING SUIT CASE.

Strongly made, has metal corners; brass lock, two brass catches and good patent handle; reg. $1.00, at **89c**

ANOTHER CHANCE TO LAY IN A SUPPLY OF HOSIERY AT UNDER PRICE IF YOU BUY TOMORROW OR SATURDAY.

FULL FASHIONED LISLE TOP SILK

Boot Hose; best 50c values; black, tan and white, at **43c**

25c Quality Silk Boot Hose 19c

MISSES' FINE RIBBED HOSE.

Black, white and tan; sizes 6 to 9½; special for *Friday and Saturday only*, pair **12c**

CHILDREN'S FANCY TOP SOX.

Full fashioned; regular 25c quality; specially priced at **15c**

$1.49 NORFOLK MIDDYS AT 69c.

Made of good quality white pique, has sailor collar and black patent leather belt; to close out we offer them tomorrow and Saturday at **69c**

LOT OF CHILDREN'S STRAW HATS.

Regularly 59c brown and white and blue and white; to close out **35c**

LOT OF CHILDREN'S STRAW HATS.

White only, grey and white bands; edges of brim bound to match; usually 75c; to close out **49c**

Big Line of Velocipedes, Irish Mails, Automobiles and Express Wagons; plain metal or rubber tired, ranging in prices from **98c to** **8.98**

50-INCH BRILLIANTINE.

A material particularly suited for bathing suits; priced for tomorrow and Saturday, at per yard **59c**

36-INCH HEAVY SATIN.

For bathing suits, in black only; $1.49 value; specially priced, at yard **1.25**

32-INCH FRENCH GINGHAM.

Guaranteed fast dark colors only; regularly 25c; specially priced, at yard **19c**

16-INCH MATTING HAND BAG.

Reinforced with sewed leather corners; cloth lined steel frame; brass lock; usually $1.25, at **98c**

Demonstration of Bon Ton and Royal Worcester Corsets all next week—you are Requested to attend

More For Your Money at—
Tepper's
PLAINFIELD, NEW JERSEY

THE BUSY STORE.

HORSE SHOW OPENS IN LONDON

London, June 4.—The eighth International Horse Show opened at Olympia today. It will continue until June 16. The exhibition promises to be as successful as any of its predecessors, from the viewpoint alike of society and the lovers of horses. The United States, Canada, Australia and Argentina are represented, as well as the leading countries of continental Europe. The military competitions, as usual, are to figure conspicuously on the program and the famous coaching Marathon from Hampton Court to Olympia, which was won last year by Alfred G. Vanderbilt, will again be a feature of the exhibition. King George and Queen Mary have signified their intention to attend the show next Monday, when the program will include the competition for the King Edward VII. Gold Cup.

TO GIVE NAVY DIPLOMAS.

Annapolis, Md., June 4—Annapolis is gay with decorations and filled with the customary large crowd for the "June Week" festivities at the Naval Academy. Today the visitors witnessed infantry drills, flag competitions, torpedo and gun drills, and practical engineering exercises, the program concluding in the afternoon with a dress parade and presentation of colors. Tomorow will be graduation day, when the members of the senior class will receive their diplomas from the hands of President Wilson.

GERMAN STATESMAN COMING.

Berlin, June 4—Dr. Hermann Paasche, first deputy speaker of the German Imperial Parliament, departed today for the United States. The purpose of the trip is to fulfill a professional mission at the University of California, where he will deliver a series of political and sociological lectures. Dr. Paasche plans to spend the greater part of the summer on the Pacific coast, studying the economic and racial situation in that section.

THE DAILY PRESS IN BOUND BROOK will be found on sale or delivered to any address every afternoon by Hoagland. Union News Stand at station, and A. Aaron, newsdealer.

—You can find work—your kind of work—through classified advertising of the persistent kind.

MOTHERS' WORK

Conducted by the Plainfield Mothers' Association. Every Thursday

Contributing Staff.

Mrs. H. E. Parker, chairman; Mrs. Joseph Smith and Mrs. J. L. Evans.

The Daily Press for Thursdays containing the column on Mother's Work will be sent by mail for one dollar a year, in advance.

PUBLIC SCHOOL PENNY LUNCHES.

Report from the Plainfield Association of Mothers.

In May, 1913, the Plainfield Association of Mothers after a three months investigation and inspection of penny lunches in other public schools, decided to serve penny lunches in at least one of the Plainfield schools during 1913-1914. In our investigation we found that in one school of four hundred children there were about twenty (20) children locked out of their home from 7 o'clock in the morning until 7 at night; some were given a penny or two to spend on their lunch at noon, while the others were thrown on their own resources. The mothers of these children worked away from home during the day, some in New York, others in local shops or houses. The parents getting a good warm meal in the middle of the day, relied on the grocery store or delicatessen shop for their evening meal, hence the mother usually returned home from work with, we will say four bags, in one was a little prepared meat, in another some potato salad, the third a loaf of bread and in the last one, perhaps, a few sweet cakes or a little pound cake. This with some quickly made coffee constituted the evening meal and really the only meal for the children; so in many cases breakfast consisted of more coffee and what was left from the meal the night before or a little prepared cereal.

Thirty (30) children coming from a distance brought their lunch, while a few without lunch entirely—as statistics show that retardation is due as much to ural nutrition as to any other cause. Medical reports show that of the 20,000,000 children in our public schools who are suffering from one kind of disease or another, 5,000,000 suffering from ural nutrition.

Where and How Served.

The lunches are served in the manual training rooms in the basement of Bryant School. We cover the manual training tables with white oilcloth and long benches have been supplied and eighty children can be served at once. The kitchen was made by partitioning off the corridor and is a small room 8 ft. by 12 ft., in which is placed all the stationary equipment as sink, stores and closets.

In this kitchen are two competent, conscientious women, who make the first nourishment, which is always soup, also cocoa and desserts.

Equipment.

The Plainfield Board of Education furnished us with all our stationary equipment which consists of a large porcelain sink with double draining boards, two gas plates with two large burners each, two working tables, one six feet and the other thirty inches; the dish closets and foods supply closets.

The Plainfield Association of Mothers bought ten dozen round nickel trays, ten dozen aluminum teaspoons, ten dozen blue and white enamel half pint bowls, ten dozen blue and white enamel cups for cocoa, ten dozen blue and white enamel saucers for dessert and all necessary cooking utensils all first-class goods (no seconds), white enamel and steel, the cost of aforesaid equipment being about $100.

What We Serve.

First nourishment, which every child must try first, is always soup or mashed potato with meat, or codfish gravy. Second nourishment, which is optional, consists of baked potatoes, stewed beans and cocoa. We serve sandwiches each day; jelly, peanut butter, apple butter, or date sandwiches, using just the filling and no butter. We sell two sandwiches wrapped in parafine paper for one cent, two slices of bread and filling cut and wrapper.

Desserts—Apple sauce, fruit gelatines, baked apples, apple tapioca, brown bettey, chocolate pudding, raisins and rice, stewed prunes, apricots and peaches.

Crackers—All National Biscuit goods: Plain crackers, baronets, 4 for 1c; seafoam, 2 for 1c; graham crackers, 2 for 1c; social teas, 4 for 1c; 1c; animal crackers, 10 for 1c; fancy cracker chocolate bars, 3 for 1c; peanut cakes, 2 for 1c; M & M fruits, 2 for 1c; fluted cocoanut, 2 for 1c; denoras, 2 for 1c; and vanilla jumbles, 2 for 1c.

Candy—We use all Mirror hard candy: Assorted dainties, 6 for 1c; old-fashioned sticks, 4 for 1c; broken candy, 4 for 1c; lemon sticks, 4 for 1c; also Brewster & Sons, of Newark, make us a peanut chocolate bar and a milk chocolate bar at 1c each.

Menus and Recipes.

Through the kindness of Miss Mabelle Kittridge, of the N. Y. school lunches, we obtained our first menus of American and Italian soups. We try to repeat the menus every three weeks.

Assistants.

Besides the two cooks in the kitchen we have four needy girls who clear the tables and help wash the dishes for their noonday meal. These girls, sometime boys, are chosen by the school principal. The soup is made and served by the cook from the door of the kitchen, each child paying one cent for the bowl of soup with a piece of bread. The penny table is placed inside the door of the large room, on which is placed cocoa kettle and empty cups, sandwiches, dessert, various kinds of crackers and candy. At one end of this table is a lady (a volunteer helper for the day), at the back of the table is another volunteer helper and at the end is the supervisor of the day, also a volunteer, who checks up the child's tray and takes all money except penny paid for soup.

How Served.

The children go downstairs, form in line, help themselves to a tray and spoon and place their money on the tray; stop at kitchen door for soup, pass into large room and choose what their finances will permit from the penny table; stop at side of supervisor, who checks up the tray and receives money for same, then the child passes on and takes his seat and eats his lunch.

Cost of Lunch.

The food sold will pay for itself. On the one cent lunch which consists only of soup there is a loss.

While on the five cent lunch, such as a bowl of soup, a package of sandwiches, a dish of dessert, a package of crackers or cookies, and a package of candy there is a slight profit.

There are between thirty and fifty 1c lunches served every day, twenty 3c lunches and fifty 5c lunches; fifteen to twenty-five 6c to 8c lunches. A 10c lunch is more than an adult can eat.

We serve from 115 to 146 lunches to the same number of children a day. The first eight weeks there were about 4,500 lunches served. The supervisor of the day receives between $4 and $6 a day, and the receipts for the week average about $20 to $30 if there are no holidays. We have served about 14,000 during this school year.

Comments.

Expenses such as paying cook, garbage collector, equipment, etc.

The Chicago reports tell us that there is $1,500,000 spent by High School students on noonday lunches. If this $1,500,000 is spent in outside lunch rooms, it purchases 88,000,000 calories, but if it is spent in school lunch rooms, $1,500,000 will purchase 178,000,000 calories.

Our lunches are patronized by three-fourths of the teachers in the building, two teachers who pride themselves on having never missed a lunch since they were inaugurated. We also have two teachers and some pupils who come from a school six blocks away.

Our lunches have been patronized and highly praised by the supervising principal superintendent of schools, principals and the school nurse. The teachers claim that there is a marked improvement in attendance, less illness and a decided increase in activity during the afternoon session.

The success of our enterprise lies not in the fact that we make the food pay for itself, but in the class of children we are serving.

We have been assisted by seventy-five ladies who have given volunteer help; we are indebted to our riends who have contributed jams and jellies. This good work was made possible by the Plainfield Board of Education and a large number of contributers, who assisted us in raising the $500 needed for cooks, equipment, garbage collection, etc.

At the close of the year we feel that the lunches have yielded our contributers a fine dividend on their investment and we invite the hearty support and co-operation of every one who is interested in having this good work carried on for the coming school year.

MRS. H. E. PARKER.

General Markets.

New York, June 4.

BUTTER—Trade easier; receipts, 10,540 packages; creamery, extras, lb., 27a27½c.; firsts, 25½a26½c.; seconds, 23a25c.; state dairy, finest, 25½a26c.; good to prime, 23½a25c.; common to fair, 19a23c.; process, extras, 21a21½c.; firsts, 19½a20½c.; lower grades, 17a18c.; ladles, current make, firsts, 19a19½c.; seconds, 18a18½c.; lower grades, 16a17½c.; packing stock, current make, No. 2, 17a17½c.; lower grades, 15a16½c.

CHEESE—Strong; receipts, 2,345 boxes; state, whole milk, specials, white, fresh, lb., 14½a14½c.; colored, fresh, 14½a14½c.; average fancy, white, fresh, 14c.; colored, fresh, 14c

EGGS—Firm; receipts, 22,120 cases; fresh gathered extras, doz., 23a24c.; extra firsts, 21½a22c.; firsts, 20a21c.; seconds, 18½a19½c.; state, Pennsylvania and nearby hennery whites, 23½a24½c.; gathered whites, 22a23c.; hennery browns, 23a24c.; gathered brown and mixed colors, 19½a21½c.; duck eggs, 18a24c.

HAY AND STRAW—Timothy ton, $17.50a22.50; shipping, $16a17; clover, $18a19; clover mixed, $15a21; long rye straw, $15.50a17; oat, $11; small baled hay, 60c.a$1 per ton lower.

Live Stock Market.

Pittsburgh June 4.

CATTLE—Supply light; market steady; choice, $8.75a9; prime, $8.60a8.80; good, $8.25a8.75; tidy butchers', $8a8.15; fair, $7.50a8; common, $6.50a7; heifers, $5.50a8; common to good fat bulls, $5.50a8; common to good fat cows, $3a7.50; fresh cows and springers, $45a80.

SHEEP AND LAMBS—Supply light; market steady; prime wethers, $5.65a7.75; good mixed, $5.30a5.60; fair mixed, $4.50a5.25; culls and common, $2.50a4; lambs, $4.50a7.50; spring lambs, $7a10; veal calves, $10a10.50; heavy and thin calves, $7a8.

HOGS—Receipts, 25 double decks; market active and prices 5c. lower; prime heavy and mixed, $8.35; mediums, heavy Yorkers and light Yorkers, $8.40; pigs, $8a8.25; roughs, $7a7.25; stags, $5.50a7.25.

—"A want ad task" is half done when your want advertising is well begun!

Corporation Notice.

Notice is hereby given that an ordinance entitled: "An Ordinance for the Laying Out and Opening of Osborne Avenue, Helene Avenue, Loraine Avenue and Dixie Lane," a copy of which is sub-joined to this notice, has been introduced before the Common Council, read the second time and ordered engrossed preparatory to its third reading, and that it is the intention of the Common Council to adopt such ordinance at the regular meeting of the Common Council to be held in the Council Chamber, No. 149 North Avenue, in the City of Plainfield, N. J., at eight o'clock p. m., on Monday, the sixth day of July, A. D. Nineteen Hundred and Fourteen, at which time and place prior to the adoption of said ordinance said ordinance will be considered by the Common Council, and all persons interested may be heard before the Common Council with reference to the proposed ordinance.

By order of the Common Council.
J. T. MacMURRAY,
City Clerk.

Plainfield, N. J., June 1, 1914.

AN ORDINANCE

For the Laying Out and Opening of Osborne Avenue, Helene Avenue, Loraine Avenue and Dixie Lane.

The Inhabitants of the City of Plainfield, by their Common Council, do enact as follows:

Section 1. That the Streets known as Osborne Avenue, Helene Avenue, Loraine Avenue and Dixie Lane, as already laid out, opened and dedicated to the public, and shown on a map entitled "Application Map for the Acceptance of Osborne Ave., Helene Ave., Loraine Ave., and Dixie Lane From Denmark Road to Berkeley Ave., City of Plainfield, N. J. March, 1914," filed in the office of the City Clerk on June 1, 1914, be and the same are hereby accepted as public streets of said city.

6-4-2-th

Corporation Notice.

Notice is hereby given that an ordinance entitled: "An Ordinance to Establish the Grades on Certain Streets," a copy of which is subjoined to this notice, has been introduced before the Common Council, read the second time and ordered engrossed preparatory to its third reading, and that it is the intention of the Common Council to adopt such ordinance at the regular meeting of the Common Council to be held in the Council Chamber, No. 149 North Avenue, in the City of Plainfield, N. J., at eight o'clock p. m., on Monday, the sixth day of July, A. D. Nineteen Hundred and Fourteen, at which time and place prior to the adoption of said ordinance said ordinance will be considered by the Common Council, and all persons interested may be heard before the Common Council with reference to the proposed ordinance.

By order of the Common Council.
J. T. MacMURRAY,
City Clerk.

Plainfield, N. J., June 1, 1914.

AN ORDINANCE

To Establish the Grades on Certain Streets.

The inhabitants of the City of Plainfield, by their Common Council, do enact as follows:

Section 1. That the grades marked and shown on the profiles entitled: "Plan and Profile of Grand Avenue, City of Plainfield, N. J."; "Plans and Profiles of Berkeley Avenue, from Belvidere Avenue to Ravine Road, and of Monroe Avenue from West Eighth Street to Sherman Avenue, City of Plainfield, N. J."; "Map and Profile of St. Mary's Avenue from Berckman Street to Jackson Avenue, City of Plainfield, N. J."; "Map and Profile of Leland Avenue, from East Front Street to Green Brook, City of Plainfield, N. J."; "Map and Profile of Emerson Avenue City of Plainfield, N. J.," all made by Andrew J. Gavett, City Surveyor, and filed as follows: the Map and Profile of Leland Avenue on April 4, 1910; the Map and Profile of St. Mary's Avenue on September 30, 1911, and the remaining maps, plans and profiles on June 1, 1914, be and the same are hereby adopted and established as the official grades to which all curbs shall be maintained, and in conformity with which all macadamizing shall be constructed, and all grades of sidewalks shall be maintained in said named streets and avenues as provided by law and the ordinances of the City of Plainfield; and that all ordinances and parts of ordinances establishing other or different grades for said streets or avenues or any of them than those shown by said profiles and hereby established, be and the same are hereby repealed.

6-4-2-th

TIME TABLE
Plainfield Transit Co.

Auto Bus Service Between Plainfield and South Plainfield, Plainfield and Stirling, Plainfield, Warrenville and Mount Bethel.

PLAINFIELD and SOUTH PLAINFIELD

WEEK DAYS.

Leave Plainfield—6:30, x7:45, 9:00, 11:45 a. m. x1:00, *1:00, *1:30, 4:00, 5:00, 6:15, *7:00, 9:00, 10:30, *11:15.

*Saturday only. xExcept Saturday.

SUNDAYS.

Leave Plainfield—9:00 a. m. 12:00 noon. 2:00, 4:00, 5:00, 9:00 p. m.

LEAVE SOUTH PLAINFIELD.

WEEK DAYS.

Leave South Plainfield—7:00, 8:00, 9:30 a. m. 12:00 noon. 1:30, *2:00, *4:30, x4:45, 5:30, *7:15, 7:30, 9:30, 10:50, *11:45 p. m.

*Saturday only. xExcept Saturday.

SUNDAYS.

Leave South Plainfield—9:30 a. m. 12:15, 2:30, 4:30, 5:30, 9:30 p. m.

LEAVE PLAINFIELD.

Leave Plainfield—6.25, 8:15, a. m. *1:00, 3:00, 4:30, 6:25, *10:00, *11:00 p. m. Sundays and Holidays, 9:00, 10:30 a. m., 3:00, 4:30, 6:20 p. m.

Leave Watchung—6:35, 8:25 a. m., *1:10 3:10, 4:40, 6:35, *10:10, *11:10 p. m. Sundays and Holidays, 9:10, 10:40 a. m., 3:10, 4:40, 6:40 p. m.

Leave Stirling—8:50 a. m. *1:35, 5:00, *10:30 p. m. Sundays and Holidays, 11:00 a. m. 5:00 p. m.

Leave Warrenville—6:50 a. m. 3:30, 6:50, *11:30 p. m. Sundays and Holidays, 9:30 a. m. 3:30, 6:50 p. m.

Leave Mt. Bethel—7:00 a. m. 7:00 p. m. Sundays and Holidays, 9:45 a. m. 7:10 p. m.

LEAVE MT. BETHEL.

Leave Mt. Bethel—7:00 a. m. 7:10 p. m. Sundays and Holidays, 9:45 a. m. 7:10 p. m.

Leave Warrenville—7:15 a. m. 3:30, 7:25, *11:30 p. m. Sundays and Holidays, 9:55 a. m. 3:30, 7:25 p. m.

Leave Stirling—9:30 a. m. *2:00, 5:15, *10:30 p. m. Sundays and Holidays, 11:15 a. m. 5:15 p. m.

Leave Watchung—7:30, 9:50 a. m. *2:20 3:45, 5:40, 7:40, *10:50, *11:45 p. m. Sundays and Holidays, 10:10, 11:40 a. m. 3:45, 5:40, 7:40 p. m.

Leave Plainfield—7:40, 10:00 a. m. *2:30, 4:00, 5:50, 7:50, *11:00, *11:55 p. m. Sundays and Holidays, 10:25, 11:50 a. m. 4:00, 5:50, 7:50 p. m.

*Saturday only.

Bus will run every ten minutes to So. Plainfield, on Sundays, from 1.30 to 3 o'clock, to accommodate patrons to ball game.

An enclosed, electric-lighted and heated bus may be procured for an afternoon or evening from the Plainfield Transit Co. to carry from 15 to 25 passengers to any point within a radius of 25 miles from Plainfield.

R. W. CAMPBELL, Mgr., 310 Park Ave. 'Phone 120, Plainfield.

Hoagland's Express
FINE FURNITURE.
MOVING
Office, 116 West Second St.
Telephone 883-W.

Plainfield Daily Press

LESLIE R. FORT.....Managing Editor

Published Daily except Sunday, by the PLAINFIELD PRESS COMPANY, 105 North Avenue.

Entered at the Plainfield, N. J., Post-office as Second Class Mail Matter.

TELEPHONE PLAINFIELD 1300.
Private Branch Exchange connecting all departments.

Two cents a copy. Ten cents a week. $5.00 a year in advance. Delivered by carrier or by mail. No extra charge for papers mailed to points in the U. S. and Canada.
Any subscriber failing to receive a single issue will confer a favor by notifying the business office.
Advertising rates mailed on application.
Copy for change of Advertisements to ensure change for same day must be at the office by 9:00 a. m.

JUNE FOURTH IN HISTORY.

1805—United States and Tripoli concluded a treaty of peace.
1812—The territory north of Louisiana was given the name of Missouri.
1820—Henry Gratan, Irish statesman, died. Born July 3, 1746.
1833—Sir Garnet J. Wolseley, one of England's greatest soldiers, born. Died March 25, 1913.
1838—Great Western Railway opened from London to Maidenhead.
1845—Mexico declared war against the United States.
1859—The French and Sardinian armies defeated the Austrians at the battle of Magenta.
1861—Mail steamer "Canadian" wrecked on an iceberg in the Straits of Belle Isle, with loss of 35 lives.
1876—Abdul Aziz, former Sultan of Turkey, committed suicide.
1904—England celebrated the centennial anniversary of the birth of Richard Cobden.

Plainfield, N. J., June 4, 1914.

WHY NOT ALL HEAVY AUTOS?

If an ordinance is to be passed regulating the auto busses, why not go further and keep all kinds of heavy automobiles off of the streets? To stop the big machines delivering goods from New York department stores would be logical, in view of the action which it is proposed the City Council take. If an auto bus is objectionable, certainly a truck carrying four or five tons of merchandise is more harmful, and yet no protest is made to the Council against such vehicles using the streets.

If the people of West Seventh street want a boulevard on that thoroughfare, why go half way? Keep every big vehicle off the street. The contention of the merchants that nothing should be permitted to interfere with the busses using any street they want to use is a good one, and it is hard to believe that any court would sustain an ordinance which makes fish of one kind of a heavy vehicle, and flesh of another, regardless of the nature of its load.

The Madison Borough Council had a similar dispute with a motor car line, who refused to pay a license fee or keep off the streets, because they claimed that they did not carry passengers between points within the borough limits. The auto busses are still running there, and it is safe to predict that unless the Legislature can be persuaded to pass some class legislation the auto busses will continue to run wherever they feel like in Plainfield.

Certainly the management of the line has the backing of every merchant in the city in its stand, and the interest of the merchants should come before all others. Whatever civic pride there is in Plainfield comes from the people who are in business here, and whose success depends upon the business brought to the city.

MONKEY WALK HARMFUL?

Whether or not the "debutante slouch," which so many young girls and women are adopting in their walk, and which is the best imitation of a monkey in action that has been offered recently, is healthy, is now agitating the medical men. Some say the ungainly gait is all right, and does no harm, while other eminent physicians say that it is fortunate for the race that it is only a passing fad, and will change as rapidly as the styles in dancing are changing.

Dr. Charming, of Chicago, started the argument by saying that the position is nearer normal than the upright attitude assumed by most people. His opinion is coincided in by Dr. Anthony Edward Spitka, head of the Daniel Baugh Institute of Anatomy, who says that the erect attitude has disadvantages, which cause some of the afflictions of humans, as is proven by the fact that many of our troubles never happen to animals.

The opinion of Dr. R. Tait MacKenzie, of the University of Pennsylvania, sounds more rational than that of either of the other men, and should be a warning to those women who are seeking to imitate monkeys. "There is no doubt that the slouch compresses the lungs, thrusts the abdomen forward and is bad," says he. "We haven't been standing on our hind legs long and perhaps we find the position a little difficult. But like everything correct it is hard to do. The upright position supports the internal organs and is essential to health. I shouldn't advocate returning to crawling on all fours."

There are always some people who go to extremes in matters of this kind, but it is a cause for thanksgiving to know that the large majority of the women of the country prefer not to imitate the lower animals.

In maintaining that Detective Sergeant John J. Flynn should be elevated to the captaincy in the police department, the Daily Press has no intention of disparaging Sergeant Maurice Higgins, also mentioned for the place. His record is creditable, but it is our belief that the civil service theory should be observed, and length of service should give preference when other things are equal. Both Flynn and Higgins have been valuable men in the department, but Flynn has been a member longer. Logically and according to practise in many cities, the rank of detective sergeant is higher than that of a sergeant in the uniformed force, although there is some question about this in the city of Plainfield because of the way the salary ordinance reads. Both get the same pay, but the sergeant is mentioned first in the list.

The editorial for Saturday has been contributed by a comparative newcomer in Plainfield. It is a personal one, and tells about some of the experiences of an unusual citizen, who has made a large number of friends and done some remarkably clever work since arriving in town. The article is personal, yet at the same time is impersonal, and it has a lot to say about the way the city impressed a stranger.

"If the Republican party wishes to return to power it must abandon its standpat policy," former Governor Hadley was quoted yesterday as saying. Most people knew that two years ago when 4,000,000 voters protested against the conduct of the party.

"First call for lawyers ball nine," says a headline, about the practice scheduled for this afternoon, preparatory to the doctors-lawyers match on June 20. Tomorrow night the heading will probably be "First call for arnica, salve and the doctors."

Beginning on Saturday of this week the Daily Press will be published at one p. m. on Saturdays until the middle of September, following the custom established in 1912.

SHAMROCK IV. PLEASES.

Portsmouth, Eng., June 4.—Sir Thomas Lipton's new yatch, Shamrock the fourth, went out today on its first trial and was accompanied by her sister yacht, Shamrock the third. Both yachts had considerable tacking in the vicinity of Spithead with a light fluky wind. It was the opinion of Sir Thomas and his friends that the test was insufficient to guage the capabilities of the challenger, but they were very pleased with her easy manoeuvering and quick manner in which she picked up her way after tacking.

COMING EVENTS.

THURSDAY.
Chamber of Commerce at the Babcock building.
Borough Board of Education.
Lecture at Temple Baptist church.
Mt. St. Mary College commencement.

FRIDAY.
Borough Common Council.
"Legend of Watchung."
Hartridge School commencement.
Musical at Plainfield Seminary.
Concert at the First Presbyterian church.

DISAGREE IN HOE SUIT.

New York, June 4—The jury in the suit which has been before Justice Gavagan for more than a week, brought by Miss Mae A. Sullivan against Arthur I. Hoe, to recover $225,000 for alleged breach of promise have disagreed. Justice Gavagan today discharged the jury with thanks.

Mr. and Mrs. Edward O. Cox and family, of East Seventh street, have gone to Norfolk, Conn. to remain until August, when they will go to Center Moriches, L. I., for the remainder of the summer.

Friday and Saturday

"WEEK END SPECIALS"

Friday and Saturday

NONE CHARGED OR SENT C. O. D.

LAWN SWINGS $3.98.
Made of hard wood, strong and durable; the 2-passenger kind; usually $4.98.

HAIR GOODS SPECIAL.
3-strand switches, 20 inches long, fine quality real German hair. We have them in all colors; this special price for Friday and Saturday only 1.50

SUIT CASES 79c.
Made of fibre, with brass locks and bolts; leather handle, light weight, but strong and durable; would be a big bargain at $1.00.

LADIES' KIMONAS 98c.
Long ones, made of fine white and figured lawn; just the kind you want for warm weather. The regular price is $1.50.

PORCH ROCKERS $1.95.
These are the high back ones with double rattan seat and back, and wide arms; we have them in natural finish and green, and sell them always at $2.50.

ALUMINUM WARE.
Here's a lot of pure aluminum cooking utensils, consisting of 6-qt. preserving kettles and 4-qt. Berlin kettles, actual capacity; made by the Aluminum Co., of Erie, Pa. Their name on aluminum means the same as "Sterling" on silverware. These kettles are worth to buy regular $1.50 each; we'll sell them Friday and Saturday at..... 95c

MIDDY BLOUSES $1.00.
Instead of $1.25 and $1.50; we have them in plain white, white and red and white and blue; they are made of fine twilled fabric and galatea; an elegant outing waist at a money saving price.

WASH GOODS SPECIAL.
A lot of 36 and 40 inch Ratine in a variety of plain colors and plaids; just the thing for outing suits; 45c and 59c a yard values; Friday and Saturday 29c

THE CARPET DEPARTMENT
is showing a line of Rugs suitable for summer floor coverings; 9x12 sizes, which are much under regular selling prices.

WOMEN'S LOW SHOES.
Tan calf pumps and oxfords, college or Cuban heels; $3 and $4 values; Friday & Saturday 2.49
Patent leather pumps, oxfords and Colonials; $3 to $4 values —Friday and Saturday..... 2.79

BOYS' WASH SUITS 39c.
A lot of Russian and Sailor style suits in white, plain colors and stripes; all sizes; many of them worth double the price.

GOOD BROOMS AT 29c.
Friday and Saturday we'll sell you a good No. 6 size floor broom; not the trash you usually see at this price. No more than three sold to each person.

LADIES' NECKWEAR.
Here's a lot of fine white neck ruffling; elegant goods, made to sell from 25c to 50c a yard; Friday and Saturday at 15c

IN MILLINERY
we are offering what we have left in untrimmed shapes, ready-to-wear and trimmed hats, at next to nothing prices.

SILK GLOVES 69c.
A special lot of fine Milanese silk gloves; 16-button length; black or white; the double tip guaranteed kind; $1.00 value.

MEN'S SHIRTS $1.00.
Instead of $1.50; made of extra fine percale, in neat stripes; have attached cuffs, a perfect fitting; well made shirt, one-third less than its worth.

CHILDREN'S HOSE 15c.
That would be extra value at 19c a pair. Fine ribbed in black or white; sizes 5 to 10. This price for Friday and Saturday only.

WHITE GOODS SPECIAL.
Fine white crepe suiting; 27 inches wide, in plaids and fancy stripes; regular 25c and 29c a yard; Friday and Saturday.. 19c

LADIES' HANDKERCHIEFS 10c
Regular 25c quality fine all linen hemstitched handkerchiefs; they have slight imperfections that consist of a heavy thread in the weaving; you'd never know it unless we told you. Like finding them at the price.

You may still join the "New Era" Sewing Machine Club. The first payment is only Five Cents. Join today.

Woodhull & Martin Co.

You may still join the "New Era" Sewing Machine Club. The first payment is only Five Cents. Join today.

STORSTAD CLAIMS DAMAGES FOR $50,000

Counter Suit Started Against Owners of Empress of Ireland.

Montreal, June 4.—An unexpected development came in the Empress of Ireland disaster when the Storstad's owners entered a counter claim against the Canadian Pacific railway for $50,000 damages due to the collision, contending that the Empress was at fault and alleging negligent navigation on her part. This will make the case still more complicated, and counsel on both sides are busy searching for precedents in Canadian courts. There is a case, heard in Prince Edward Island in 1892, when the liability was limited to $38.92 for each ton of gross tonnage. On this basis the total liability of the Empress of Ireland would be $552,313 and of the Storstad $234,609.

The controversy continues unabated. Captain Lange, agent for the Storstad, has issued a statement that the Storstad saved 255 and cared for 350 survivors and that her boats were used in the rescue work in addition to one Empress boat manned by Storstad men.

Inquiries at the Storstad brought the statement that Captain Anderson himself was in command when the collision occurred He had ordered the collier to slow down in the fog when the Empress loomed across her bow coming out from the shore after dropping her pilot. The collier struck the Empress square, and the stern of the collier was swung round in line with the liner, so that the stem, sticking in the hole, was twisted like a crook. As soon as Captain Anderson saw the Empress he rang full speed astern, and when the collision occurred he rang full speed ahead. The Empress' way carried her beyond the collier, however This is the statement of the officers of the Storstad.

POLITICS AND POLITICIANS

August 4 is the date for the Kansas primary election.

The field of congressional aspirants in North Carolina this year is unusually large.

Senator Thomas, of Colorado, whose term will expire next March, is a candidate for reelection.

Judge William H. Wallace, of Kansas City, is out for the Democratic nomination for the United States Senate in Missouri.

Lieutenant Governor Morris, of Wisconsin, will open his campaign for the United States Senate with an address at Racine June 9.

Oscar S. Straus denies the report that he might accept the Progressive nomination for United States Senator to succeed Senator Root.

Colonel Roosevelt's formal campaign for the Progressive party this year probably will be opened with an address in Pittsburgh on June 30.

Siever Serumgard, of Devils Lake, is the choice of the North Dakota Progressives for the seat of Asle J. Gronna in the United States Senate.

Connecticut has eight living former governors, which is believed to be a larger number than is possessed by any other State of the Union.

Harry E. Sackett, a resident of Beatrice and a former State Senator, has been named as the Progressive party choice for governor of Nebraska.

The ballots in the August primaries in Kansas will contain the names of more than 100 candidates for congressional and State offices.

George L. Wellington is being urged by his political followers to become a candidate for the Progressive nomination for United States Senator from Maryland.

W. J. Harris has resigned his position as director of the census in order to enter the contest for the Democratic nomination for governor of Georgia.

As has been the case of so many men who have risen to prominence in American public life, William S. West, the new United States Senator from Georgia, began his career as a school teacher.

Politte Elvins, former member of Congress and until recently chairman of the Republican State Committee, has filed his declaration as a candidate for the Republican nomination for United States Senator from Missouri.

In addition to Colonel Roosevelt the Progressive party leaders who are expected to speak in the interest of the Washington party nominees in Pennsylvania this fall include ex-Senator Albert J. Beveridge, of Indiana; Senator Moses E. Clapp, of Minnesota; ex-Governor George C. Pardee, of California; Congressman Victor Murdock, of Kansas; Judge Ben B. Lindsey, of Denver, and Prof. Charles E. Merriam, of the University of Chicago.

Because of the act passed at the recent session of the legislature to make the State law conform to the Seventeenth Amendment to the Federal Constitution providing the manner and form of electing United States Senators, will not become effective until June 16, not having an emergency clause, Kentucky will have one vacant seat in the United States Senate until that date, the Governor being powerless to appoint Senator Bradley's successor until the new enabling act becomes effective.

"UP LADDER TO FREEDOM."

Rev. W. S. Smith, of Jersey City, will give a lecture at the Mt. Olive Baptist church tomorrow evening on the subject of "Up the Ladder of Freedom."

PICNIC POSTPONED.

The Holy Cross church picnic which was originally scheduled to be held Saturday has been indefinitely postponed.

IT'S A BOY.

Mr. and Mrs. Frank Pearson, of 1140 Martine avenue, are parents of a boy born to them Tuesday night.

NOTES FROM LABOR FIELD

The Canadian Pacific Railway has 120,000 employes.

The average wage of female cooks in England is $157.50.

New York State now has a bureau to deal with the unemployed.

Recent newspaper mergers have thrown many printers out of employment.

To every 100 men Australia employs 2 women in the various industries.

Frank Carother, of Kansas City, now heads the American Federation of Musicians.

The annual convention of the Journeymen Barbers' Union will be held in Indiaapolis in October.

More than 3,000,000 women in the United States are employed in other than household occupations.

The United Mine Workers have appealed for funds in aid of the striking miners and their families in Colorado.

Halifax is making elaborate preparations to entertain the convention of the Brotherhood of Locomotive Engineers next month.

The Saturday half-holiday movement in England was first started by a handful of shop clerks in London as long ago as 1842.

The average membership of the American Federation of Labor for the first seven months of this year is reported as 2,064,901.

The International Photo-Engravers' Union of North America will hold its annual convention in Indianapolis, beginning August 17.

The Cigarmakers' International Union has started a campaign to organize the lower paid class of cigarmakers heretofore remaining aloof from the union.

President Gompers and Secretary Morrison are planning an exhibit to be made by the American Federation of Labor at the Panama-Pacific Exposition.

The Sailors' Union of the Pacific has given its unanimous indorsement to the Congressional bill proposing the establishment of a new marine hospital in San Francisco.

Farm laborers are so scarce in New Zealand that the government is willing to pay a bounty of $200 a head to steamship companies landing them in the colony.

The union label trades department of the American Federation of Labor has started a campaign to assist the Bakery and Confectionery Workers' International Union in its efforts to thoroughly unionize all the workers in the baking industry.

A great trades union combine has been organized in England, in which miners, railway men and transport workers, totaling 1,350,000 men, hereafter will support each other in their disputes with their employers. Committees representing the three great organizations of workmen are now arranging the final details of the agreement. The employers regard the movement as the most formidable with which they have had to contend in many years.

MISS BURTIS CAPTAIN.

Miss Marjorie Burtis was elected to captain the North Plainfield High School girls' basketball team, this morning, by the Girls' Athletic Association, during the 1914-15 season. She is a member of the sophomore class and has been star point winner of the team during the past two seasons. Miss Burtis is a forward on the quintet.

—Try a Press want ad

Buy This Kind
White Tar
Exterminating Fluid; best for destroying bed bugs and their broods and other insects. It acts surely and at once.
Spout Cans 25c.
SCHREINER BROS.
Prescription Druggists,
PARK AVE. cor. SECOND ST.

APPRECIATION
We appreciate the orders of our customers for Groceries, Fresh Fruits and Vegetables, Coffee, Tea, etc., and invite a continuance of their patronage at our large, new store. Reasonable Prices and Prompt Deliveries.
W. W. Dunn
Park Ave., Near Fifth Street.

Headquarters for
GIBSON'S RYE
E. C. WESCOTT,
115 East Front Street.

HORSES CLIPPED
By Charles C. Brower,
PLAINFIELD CAB CO.,
30-134 E. Second St. 'Phone 19
1 6 6mos

A Secure Depositary for Your Funds

Prudent is the man or woman who has an account with the City National Bank, because it assures a Secure Depositary for your funds, and facilities that can be depended upon for efficiency.

Accounts subject to check are cordially invited.

CITY NATIONAL BANK ITY PLAINFIELD, N.J.
ORGANIZED 1875.

THE CITY NATIONAL BANK
OF PLAINFIELD, N. J.

Local Bronze Works Has Completed Unique Canopy

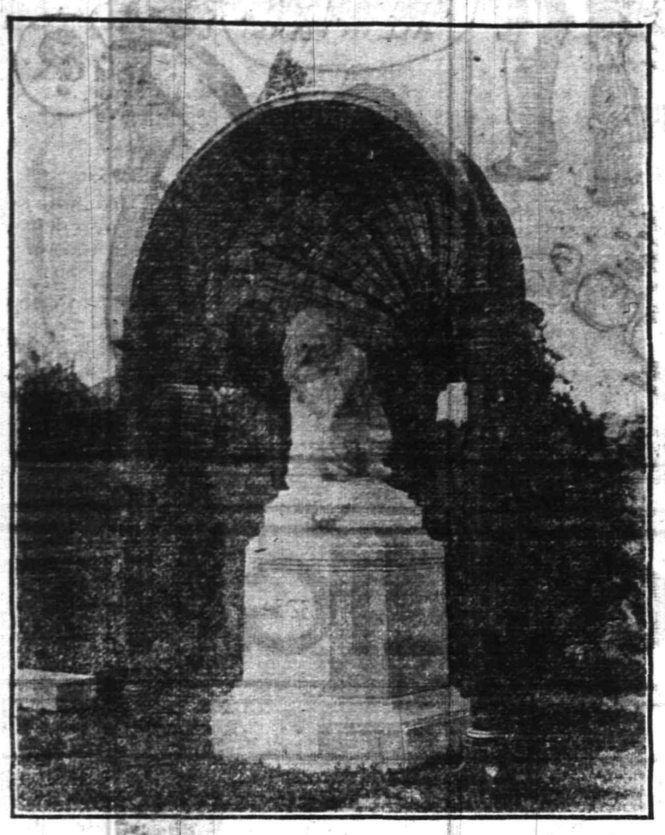

One of the most unique departures in cemetery memorials which has been erected hereabouts in some time has just been completed by the Hinman Bronze Works of this city, and erected in Rosedale Cemetery, in Orange. It is in the form of a graceful bronze and stained glass dome, constructed over a monument covering a grave. The latter is a beautiful carved marble statue, which is an excellent reproduction of "La Douleur" which attracted great notice in the Paris Solon some years ago.

The canopy rises to a total height of twelve feet, the bronze work supporting amber glass, and the whole canopy is supported by columns, which are 5 1-2 inches in diameter. Mr. Hinman has given his personal attention to the work, and this is but another of the many splendid examples of his art which have recently been completed.

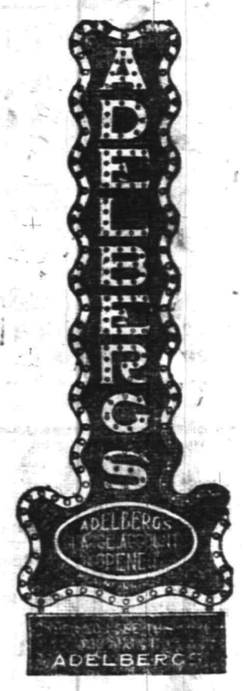

Men and Women Who Know

Anything about suit values can tell at a glance the reason for our great business. We make it worth your while to come here, because of the extra value, style and economy you get at Adelberg's.

Our liberal CREDIT TERMS make it easy for you to be well dressed—pay us as you get paid.

129 E. FRONT ST.

Adelberg's

FURS STORED

In Dry Cold Air

AT MODERATE PRICES.

Orders now accepted for Alterations and Repairs at Special Summer Rates.

C. G. Gunther's Sons

Furriers exclusively for ninety-three years

391 Fifth Avenue, New York

Telephone 5860 Murray Hill.

H. C. SMITH, Prop. Plainfield Tel. 2327-W. Dunellen Tel., 2842-R.

SMITH'S AUTO EXPRESS

Furniture and Pianos Boxed, Packed and Shipped

MOTOR VANS for Long Distance Moving

159 NORTH AVE., PLAINFIELD, N. J. OFFICE 239 FRONT ST., DUNELLEN, N. J.

TRY A PRESS WANT AD.

GENERAL BLANQUET.

Mexican Minister of War, Who Dominates President Huerta.

Photo by American Press Association.

Colonel Antonio Perez, who recently escaped from Mexico City, arrived at Torreon and brought reports that General Blanquet, Huerta's minister of war, has gained almost absolute control of Huerta's government. He said many Mexicans believe Blanquet will get rid of Huerta by deportation and make himself dictator.

TOLLS ARBITRATION WINS IN COMMITTEE

President Wilson's Views Are Now Disregarded.

Washington, June 4.—For the first time since he entered the White House President Wilson's views were disregarded by the formal vote of a congress committee on an important subject when the senate committee on foreign relations ordered a favorable report on Senator Sutherland's amendment to the tolls repeal bill referring the whole controversy to arbitration.

Except for the president's known opposition to the amendment, the committee's action was not particularly significant, as several opponents of repeal voted with the minority, not because they favored the president's contention, but because they thought even arbitration involved a surrender of American international rights.

Senator O'Gorman of New York, chairman of the committee on interoceanic canals and leader of the fight against repeal, was one of these. He said afterward that he did not believe the committee's action would change the course of the bill through the senate, though it was probable that extended debate on the amendment would be encouraged by the favorable vote of what was regarded as one of the most important committees of the senate.

Those voting against the Sutherland amendments were Senators Stone of Missouri, O'Gorman of New York, Pomerene of Ohio, Swanson of Virginia and Smith of Arizona, Democrats, and Smith of Michigan, Republican. Senator Borah of Idaho was not present, but later notified Senator Stone, chairman of the committee, that he wished to be recorded as voting against the resolution.

Those voting for the amendment were Senators Hitchcock of Nebraska, Williams of Mississippi and Saulsbury of Delaware, Democrats, and Lodge of Massachusetts, Root of New York, McCumber of South Dakota, Sutherland of Utah and Burton of Ohio, Republicans.

POINCARE CAR FOR T. R.

President Sends His Private Railway Carriage to Cherbourg.

Paris, June 4.—In addition to receiving the white pass, such as is issued to rulers and former rulers, Colonel Roosevelt will ride in the president's private car when he passes through France on the way to Madrid to attend the marriage of his son Kermit. President Poincare issued an order to have his car in readiness at Cherbourg when Colonel Roosevelt arrives there and to attach it to the special boat train for Paris.

The president will receive Colonel Roosevelt in audience at the Elysee palace. This call will be made, it is believed, on Saturday.

Weather Forecast.

Unsettled and warmer today, with showers in west portion; tomorrow showers with moderate south winds.

WEATHER EVERYWHERE.

Observations of the United States weather bureau taken at 8 p. m. yesterday follow:

	Temp.	Weather.
New York.....	74	Cloudy
Albany	62	Cloudy
Atlantic City....	64	Cloudy
Boston	60	Cloudy
Buffalo	70	Cloudy
Chicago	86	Clear
St. Louis.....	88	Clear
New Orleans....	80	Cloudy
Washington	74	Cloudy

—You may have an immediate task for a want ad—and yet not act wisely in failing to read them day by day.

REBELS DEFIANT; NO COMPROMISE

No Intervention by Outsiders, Their Position.

MEDIATORS DEADLOCKED.

Despite Persistent Denials, Conferees Cannot Agree—Not Even Informal "Conversations," Which Have Been Chief Feature of Negotiations, Held.

EXPORTATION OF ARMS FORBIDDEN.

Secretary Bryan admitted that the exportation of arms from the United States to Mexico has been prohibited by an order of the state department.

The order, it was announced, is not a formal proclamation of an embargo, but it is expected that it will prevent any more arms from American ports reaching either Huerta or the rebels.

Washington, June 4.—No compromise, no mediation and no intervention. This, in a nutshell, is the attitude of General Carranza as supreme chief of the Constitutionalist cause toward the reply he has now received from the A, B, C mediators to his letter dealing with the right of the Mexican Constitutionalists to representation at the Niagara peace conference.

The mediators' reply was received by the Constitutionalist junta in Washington. It arrived by mail, being addressed to Senor Rafael Zubaran, acting minister of the interior of General Carranza's unofficial cabinet.

Senor Zubaran, Senor Urquidi and Senor Jose Vasconcelos at once undertook the task of setting the answer of the mediators into cipher for transmission to General Carranza at Durango. Arrangements were at the same time made for putting a wire through from Washington to Durango both for the purpose of transmitting the cipher message and of affording Senor Zubaran the opportunity of holding telegraphic conversation with General Carranza concerning the latest developments in the situation. After the receipt of the mediators' reply John Lind, the intermediary for Secretary Bryan in the latter's dealings with the junta here, had a conference with the secretary of state. Last night Mr. Lind participated in a conference with the Constitutionalists in the office of Charles A. Douglas, the spokesman for the Constitutionalists in their communications with the state department. Senors Zubaran and Urquidi were participants in the night conference.

The Constitutionalists declined to give out the text of the original Zubaran letter to the mediators and the reply of the latter. They also refused to say anything respecting the character of the reply from the mediators.

Mediators Are Deadlocked.

Niagara Falls, Ont., June 4.—Despite the mild denial given out by the mediators, there is no doubt that the mediation proceedings are at an absolute standstill. This deadlock will not be broken before the question of Carranza's participation in the conference here is definitely settled.

Not even the informal "conversations" which have been the chief feature of the negotiations were continued. The American delegates remained at the Prospect House, over on the New York side, and the Mexican delegates devoted most of the day to their private affairs.

The mediators' reply to the message brought here by Juan Arquido is probably now in the hands of Rafel Zubaran Capmany, the Constitutionalist agent at Washington. From the capital the message will be transmitted by telegraph to General Carranza, and not before it has arrived there will the mediators consent to reveal its contents. Meanwhile it was stated on the very best authority here that the story printed in one of the morning papers to the effect that the mediators' reply did not contain any invitation to Carranza to participate in the proceedings is without foundation. The mediators in their reply state, according to those who are close to the three South American diplomats, that they will be willing to accept representatives of the rebel chieftain under certain conditions. These conditions, it is known here, include a formal demand for a complete suspension of hostilities during the progress of the negotiations.

No one here, however, believes that the conference is about to be brought to a sudden close as a result of the present deadlock.

JOEL M. FOSTER INDICTED.

Grand Jury Finds True Bill Under the Mann Act.

Mobile, Ala., June 4.—Joel M. Foster of Pemberton, N. J., was indicted by the grand jury on a Mann act charge, resulting from his elopement here several months ago with Delilah Bradley, sixteen years old.

British Ship Combine.

London, June 4.—The Daily Standard says that important negotiations are pending for a consolidation of British shipping interests in order to fight the Hamburg-American-North German Lloyd so called combine.

—Your "furnished rooms to rent" ad will probably afford "opportunity news" to some dissatisfied—yet not over-critical—roomer.

THE ONE MAN WHOM THE ENTIRE WORLD IS WATCHING.

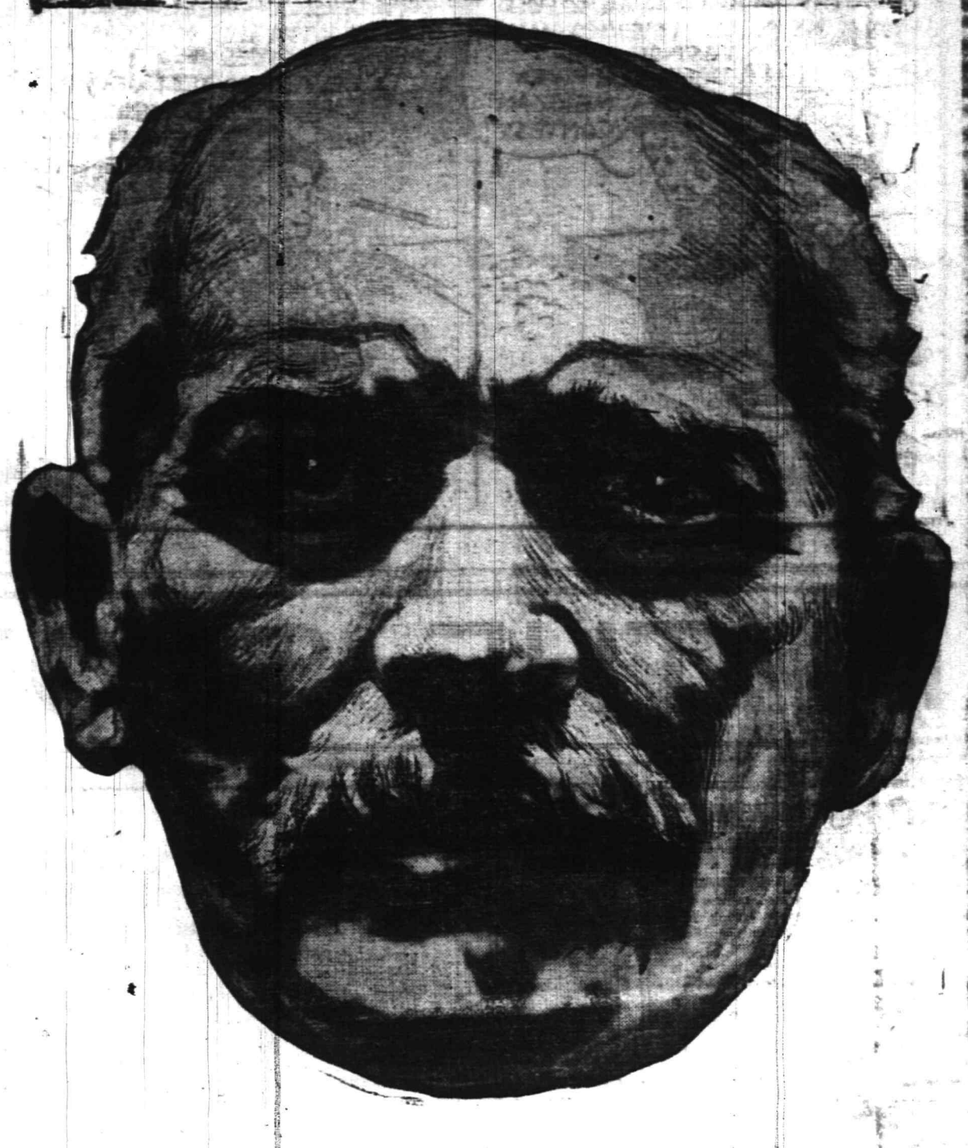

PRESIDENT HUERTA OF MEXICO

Patronize Plainfield People!

Why?

Plainfield Merchants
Rely on
Friends, Neighbors, Townsmen,
and must
Furnish VALUE and QUALITY
to secure
Repeat Orders and a Steady Trade
from Day to Day from
The Same Customers
It pays to buy in Plainfield

Inspect the Stocks!
They give satisfaction and inspire
Confidence

THE BUSINESS MEN'S ASSOCIATION
of Plainfield, N. J. *P. O. Box 575*

TRY A PRESS WANT AD

ARMISTICE! SNOOP HAS SOUND THE "RETREAT"

IN THE SPORTING SPOTLIGHT

ENGLISH POLO TEAM AT FIRST PRACTICE.

The Polo association announced the lineups of the two teams that will meet at Meadow Brook next week in the contests for the Westchester cup. America will be represented by La Montagne, J. M. Waterbury, D. Milburn and L. Waterbury. For England, Tomkinson, Cheape, Barrett and Traill.

Photo by American Press Association.

Queries, Comment and Answers

Sporting Editor:

Query—What is the difference in time between Plainfield and London, Eng. V. S. L.

Answer—When it is 12 o'clock noon here it is 5 o'clock in the afternoon in London.

Sporting Editor:

Query—How far is it to Trenton from this city by way of Front street? K. S. E.

Answer—Forty-three miles.

Sporting Editor:

Query—Where does the Loyal Order of Moose hold its meeting in this city and at what time? G. E.

Answer—The Plainfield Lodge, No. 310, holds its meetings the first and third Mondays of each month in Junior's Hall.

Sporting Editor:

Query—What is the money order rate for the sum of $45? L. E. O.

Answer—Eighteen cents.

Sporting Editor:

Query—What does the year 1914 correspond to in chronological eras? B. B.

Answer—The year 1914 corresponds to the year 7422-23 of the Byzantine era, the year 7423 commencing on September 1; to 5674-75 of the Jewish era, the year 5675 commencing on September 21, or more correctly at sunset September 20; to 2667 since the foundation of Rome according to Varro; to 2690 of the Olympiads, or to the second year of the 673d Olympiad commencing July 1; to 2574 of the Japanese era, and to the second of the Taisei; to 1332-33 of the Mohammedan era the year 1333 commencing on November 19. The 139th year of the Independence of the United States of America begins on July 4, 1914.

BASEBALL NOTES

The Boston Red Sox have signed Fred Ostergren, the crack first baseman of the Holy Cross College nine.

Infielder Kopf, of the Athletics, is one of the few players in the major league who can bat from either side of the plate.

A sure enough bear cub, captured in Alaska, has arrived in Chicago and is now mascot in chief for Hank O'Day's Cubs.

Not much danger of Jack Dalton being sent back to the minors if he continues to do such brilliant clouting for the Brooklyn Superbas.

Dave Robertson, leading batter of the Southern League, who was with the Giants two or three years ago, has returned to the McGraw outfit.

The poor showing of the Naps this season doesn't seem to affect Joe Jackson's batting, for the great slugger continues to lead the American League hitsmiths.

"Jimmy Kelley," of the Pittsburg Pirates, has been discovered. His real name is Robert J. Taggart and he hails from Newark, N. J.

Vincent Campbell looks to be a real "comeback." After laying off a year, the former Pittsburg-Boston outfielder is playing fine ball for the Indianapolis Federals.

"Dutch" Leonard, the Red Sox flinger, pitched 41 runless innings, and then the Cleveland Naps tallied one and busted up what promised to be a record shut-out performance.

Pitcher Howard Camnitz, of the Pittsburg Feds, is out of the game nursing a pair of clacked ribs. Howard's slats were injured by a pitched ball in a recent game.

Frank Baker, home-run king and third sacker of the world's champions, has got the proper range on that right field fence again, and American League teams appear to be uneasy.

The Kansas City Federals have signed a promising pitcher in Jabez Adams. The youngster won eight straight games earlier in the season while with the St. Joseph Western League team.

The swell battles put up by the St. Louis Browns were a great surprise to the Eastern fans. Branch Rickey has his crew up on their toes at all times and playing until the last man is out.

CENTRAL BOTTLING WORKS

Telephone

SOMERSET AND CHATHAM STREET, NORTH PLAINFIELD

HENRY HAURAND, PROPRIETOR.

We offer the following brands of high grade Beers and prices for your consideration:

S. Liebmann's Sons Co. Superior Reingold Beer, per 2 dozen case.$1.00
Teutonic Beer, per 2 dozen case.....$1.00
F. & M. Schaefer Brewing Co.'s Celebrated Wiener and Special Dark Beer, per 2 dozen case.....$1.20
Lager Beer, per 2 dozen case.....$1.00
Peter Doelger Brewing Co., First Prize Beer, Light and dark, per 2 dozen case.....$1.25
C. Feigenspan, P. O. N. Private Seal Beer, per 2 dozen case..$1.25
Ales, Porter, ready mixed, per 2 dozen case.....$1.20
Schalk Brewing Co. famous beer, brewed in the old Bavarian thick malt method, per 2 dozen case.....$2.00
Pabst Blue Ribbon, per 2 dozen case.....$2.50
Anheuser-Bush Budeweiser, per 2 dozen case.....$2.50

All these goods are pasteurized to insure absolute purity.

We regret to state that we can not deliver goods in Plainfield, but if you consider quality and prices you will find it will pay you to send for them. We call for empty bottles. 5 21 6mo tuthf

BASEBALL.

Results of Games Played in National, American and Federal Leagues.

NATIONAL LEAGUE.

At Pittsburgh:

									R.	H.	E.
Chicago....	0	2	0	0	3	0	0	0	0—6	11	4
Pittsburgh.	0	0	0	0	0	4	1	0	0—5	9	2

Batteries—Humphries, Cheney and Archer; Harmon, Kantlehner, O'Toole, Gibson and Kafira. Umpires—Quigley and Emslie.

At Cincinnati:

									R.	H.	E.
St. Louis...	0	3	0	0	0	0	0	3	—6	10	1
Cincinnati..	0	1	0	0	1	0	0	0	0—2	6	1

Batteries—Sallee and Wingo; Rowan, Adams, Clark and Gonzales. Umpires—Orth and Byron.

At Brooklyn:

									R.	H.	E.
Boston.....	1	0	0	0	0	0	0	2	0—3	9	1
Brooklyn...	1	0	0	0	5	0	0	0	*—6	11	4

Batteries—Rudolph, Strang and Gowdy; Rucker and Miller. Umpires—Eason and Johnson.

At Philadelphia:

									R.	H.	E.
New York..	0	0	0	0	0	0	1	2	0—3	7	2
Philad'phia	0	0	5	1	2	0	1	1	*—10	12	0

Batteries—Demaree, Schauer, Schupp Meyers and McLean; Alexander and Killifer. Umpires—Klem and Hart.

STANDING OF THE CLUBS.

	W.	L.	P.C.		W.	L.	P.C.
New York	23	13	.639	Brooklyn.	18	19	.486
Cincinnati	26	17	.605	St. Louis.	21	24	.467
Pittsburg.	21	17	.553	Phila'phia	17	20	.459
Chicago...	21	22	.488	Boston....	11	26	.297

AMERICAN LEAGUE.

At Boston:

									R.	H.	E.
Philad'phia	0	1	0	3	5	0	0	1	0—10	15	0
Boston.....	0	0	0	0	1	0	0	0	0—1	6	1

Batteries—Wyckoff and Schang; Collins, Cooper, Thomas and Cady.

Second game:

									R.	H.	E.
Philad'phia	0	2	3	0	0	0	1	1	0—7	14	1
Boston.....	1	0	1	1	1	0	0	1	0—5	11	4

Batteries—Shawkey and Lapp; Bedient, Coumbe, Cady and Carrigan. Umpires—Chill and Sheridan.

At Chicago:

										R.	H.	E.
Cleveland.....	2	0	0	0	0	0	0	0	4—	6	10	1
Chicago.....	0	2	0	0	0	0	0	0	0—	2	4	2

Batteries—James, Steen and O'Neill; Cicotte and Schalk. Umpires—Evans and Egan.

At New York:

									R.	H.	E.
Wash'gton.	1	0	1	0	0	0	0	0	0—2	6	1
New York..	0	0	0	0	0	0	0	0	0—0	5	0

Batteries—Shaw and Henry; Caldwell and Nunamaker.

Second game:

									R.	H.	E.
Wash'gton.	0	0	0	1	0	3	0	0	1—5	11	0
New York..	0	0	0	1	0	1	0	0	1—3	5	3

Batteries—Engle, Ayers and Williams; Keating and Gossett. Umpires—Hildebrand and O'Loughlin.

At Detroit:

									R.	H.	E.
St. Louis...	1	1	0	3	1	1	0	0	0—7	9	1
Detroit.....	0	0	0	0	0	0	0	0	1—1	11	1

Batteries—Wellman, Agnew and Crossin; Coveleski, Reynolds and Stanage. Umpires—Dineen and Connolly.

STANDING OF THE CLUBS.

	W.	L.	P.C.		W.	L.	P.C.
Phila'phia	25	15	.625	Boston....	19	22	.463
Wash'ton.	26	16	.619	New York	17	23	.425
Detroit....	25	18	.581	Chicago...	18	25	.419
St. Louis.	21	19	.525	Cleveland.	14	27	.341

FEDERAL LEAGUE.

At Brooklyn:

									R.	H.	E.
Baltimore..	0	0	0	1	0	0	3	0	0—4	9	3
Brooklyn...	0	1	1	4	2	2	0	0	*—10	11	1

Batteries — Wilhelm, Conley, Yount, Jacklitsch and Russell; Lafitte and Land. Umpires—Busch and McCormick.

At Pittsburgh:

									R.	H.	E.
Buffalo.....	0	3	0	0	0	0	0	0	0—3	6	3
Pittsburgh.	3	1	0	0	0	0	1	0	*—5	11	2

Batteries—Anderson and Blair; Camnitz and Berry. Umpires—Cusack and Brennan.

At Kansas City:

											R.	H.	E.
Chicago.....	1	0	0	0	0	0	1	0	0	3—	5	13	3
Kansas City.	0	0	0	0	0	2	0	0	0	0—	2	6	2

Batteries—Hendrix and Wilson; Packard and Enzroth. Umpires—Mannassau and Anderson.

At St. Louis:

											R.	H.	E.
Ind'apolis..	4	0	0	0	0	0	2	0	3	—9		12	3
St. Louis...	0	0	0	0	0	0	6	0	0	0—	6	6	4

Batteries—Kaiserling, Moseley and Rariden; Keupper, Brown, Groome and Simon. Umpires—Cross and Goeckel.

STANDING OF THE CLUBS.

	W.	L.	P.C.		W.	L.	P.C.
Baltim're.	22	14	.611	Pittsb'gh.	18	20	.474
Chicago...	21	17	.553	Ind'apolis.	17	19	.472
Brooklyn.	17	16	.515	St. Louis..	19	22	.463
Buffalo ...	17	18	[illegible]	Kan. City.	18	22	.450

Tony Ross is going to try his luck across the big drink. He sails for England this month.

—It pays to use the advertising columns of The Press.

—Your "for sale" ad is likely to "turn into money" that used furniture—at very small expense to you.

BEST ROUTE FOR JERSEY MOTORISTS TO THE INTERNATIONAL POLO GAMES

Hundeds of New Jersey motorists who are contemplating trips to the scene of the International Polo Challenge Cup matches, will find that the roads on Long Island to the Meadowbrook Hunt Club, where the series between the Englishmen and the Americans will be played, are in the best of condition.

For South Jersey motorists, the ferry which is now operated from Staten Island to Brooklyn will be found a great convenience. In addition to the saving of at least an hour's time, it avoids the run through New York city. At the present time the ferry leaves St. George every hour on the half hour, beginning at 7:30 a. m., and leaves Brooklyn every hour on the hour. The direction from the Fifty-ninth Street ferry in Brooklyn to Jamaica are as follows:

Start mileage at zero and from the ferry go straight out Sixty-ninth street to Third avenue, here turn left 0.6, turn right into Sixtieth street 1.2, turn left into Eighteenth avenue 3.4, bear left into Ocean Parkway 4.5, then continue to the entrance of Prospect Park 5.8. Bear right between Prospect Park and Parade Grounds on Parkside avenue, turn left into Bedford avenue 6.6, turn right into Eastern Parkway 7.6, bear left, cross Fulton street 10.5, under "L" at Broadway 10.6. Cross the railroad and at once turn right into Bushwick avenue 10.7, pass Highland Boulevard on left 10.9, straight on down hill, turn left into Jamaica avenue 11.1, pass Ridgewood avenue, cross Dresden street 12.1, under railroad 14.1, at station turn left (do not cross railroad) in Park street, Richmond Hill 15.0. Cross railroad and bear right into Hillside avenue, cross railroad 15.1, cross Queens Boulevard 15.9, straight on pass Peace Monument in Jamaica 17.0.

Leaving New York city, go east on Fifty-fourth street to Broadway, turn left and run north three blocks, then turn right and go through Fifty-seventh sereet across Fifth avenue, then turn left into Second avenue which affords access to the Queensborough Bridge at Fifty-ninth street. Cross over the East River into Long Island City, then go straight on into Queens Boulevard, formerly called Thompson avenue at this point.

Go straight ahead and cross the railroad five miles from the clubhouse, then at Winfield Station take the road which forks to the right and continue on Queens Boulevard. Pass the Forest Hill Station and go on to a cafe 10.3 miles from the clubhouse. Here turn left into Hillside avenue and go straight on, passing the Peace Monument in Jamaica 11.4.

Three miles farther at the greenhouses, turn right; one mile farther, turn left into Jericho Turnpike, which is followed through Floral Park and Hyde Park across the Mineola Boulevard in Mineola, 19.5.

One-tenth of a mile farther, at the next crossroads, turn right and go straight on over the railroad. At the Fair Grounds turn left into the Old Country road 20.3. Seven-tenths of a mile farther, turn right into Merrick avenue, again turn right 24.9 to the entrance of the Meadowbrook Hunt Club 25.2.

The other road from Jamaica goes by way of Hempstead and will probably avoid some of the heavy traffic which will be found on the Jericho Turnpike. This alternate route from Jamaica goes east from the Peace Monument on Hillside avenue and then makes a right turn into Queens road two and one-tenth miles from the monument. Turn left upon reaching Jamaica Turnpike and one-tenth of a mile farther take the road forkin to the right, called the Hempstead Pike.

Pass Belmont Park on the left and follow on bearing into Bethpage Turnpike at mileage 2.05 from the clubhouse.

Continue on the main road, pass the Long Island Railroad station in Hempstead and turn left into Merrick avenue at mileage 24.9. One mile farther, turn left and run to the Meadowbrook Hunt Club 26.2.

One route to the polo field that avoids the dust and congestion of the main thoroughfare is by way of the Long Island Motor Parkway. Another advantage of this route is that late comers may speed up to forty-five miles an hour on the Parkway.

To reach the entrance of the Parkway, follow the directions given above the Peace Monument in Hillside avenue then continue on to the greenhouses. Here turn left into Rocky Hill road; continue for seven-tenths of a mile to the Hillside avenue lodge, the entrance to the Parkway. Follow this Parway to the Meadowbrook lodge from which the polo field is easily reached. Motorists who use the College Point ferries and up-town Manhattan ferries to Astoria will go by way of Flushing; they will find the Rocky Hill road in good condition to the Hilside lodge of the Long Island Motor Parkway. An excellent surface and speed limit of forty-five miles per hour is quite attractive. Leave the Parkway at Meadowbrook lodge from which it is only a short distance to the polo field.

The Rocky Hill road also connects with the Mineola route to Meadowbrook at the greenhouses on Rocky Hill road.

The Queens road will connect with the Hempstead route at the crossing of Hillside avenue.

REVISED SCHEDULE FOR Y. M. H. A. STATE LEAGUE

As the teams of the Y. M. H. A. baseball league did not play last Sunday the games have been revised for this month. Jersey City will come to Plainfield next Sunday for a game with the locals on the Road Ending diamond and the remainder of the schedule is listed as follows:

June 7—Paterson at New Brunswick; Bayonne at North Hudson, Jersey City at Plainfield; Elizabeth at Perth Amboy.

June 14—Perth Amboy at Jersey City; Plainfield at Elizabeth, New Brunswick at North Hudson; Bayonne at Paterson.

June 21—Perth Amboy at New Brunswick; Bayonne at Plainfield; North Hudson at Jersey City, Paterson at Elizabeth.

June 28—Elizabeth at New Brunswick; Jersey City at Paterson; Perth Amboy at Bayonne; Plainfield at North Hudson.

WITH THE BOXERS

Boxing fans will be sorry to learn that Rudy Unholz is ill with consumption and will do no more fighting.

Sailor Burke, who has been running a cafe in Brooklyn, says he intends to resume business soon in the roped arena.

Jack Dillon, the Indianapolis boxer, is to take another trip to Butte, where he is billed to meet Bob McAllister on June 13.

Pat O'Keefe, champion middleweight champion of England, defeated Jim Sullivan, the former champion, in a 20-round bout in London the other night.

—Try a Press want ad.

---BASEBALL FANS---

Be a real rooter. Get in the .300 class

Clip coupons for the

1914—Plainfield Daily Press Scoring Tablet—1914

Coupon No. 27—June 4, 1914.

Six consecutive daily coupons, of different dates, if presented with five cents to the **PLAINFIELD DAILY PRESS SPORTING DEPARTMENT** will entitle the holder to one **PLAINFIELD DAILY PRESS CELLULOID SCORING TABLET.**

Name .....

Address .....

BICYCLES

BICYCLES PIERCE CRAWFORD MOTOR BIKE FAY JUVENILE HARTFORD PANAMA CROWN BICYCLES

BICYCLES

JACK HORNER

33 SOMERSET ST. PLAINFIELD, N. J.

A MUTUAL ATTRACTION.

We cater to folks who want good wheels; and people who want their wheels kept in good condition are on the lookout for such places as ours. We're specialists in bicycle repairing, and experts in the business. If your machine gets out of order, fetch it to us. We'll fix it up and make it as good as new, on short notice, and at small cost.

LEO ZEISEL

222 WEST FRONT STREET

Next to Proctor's.

LEALS WALLOPED THE CARTARET SCHOOLBOYS

Visitors Sent Home With One of the Worst Beatings of the Season.

Leal School representatives administered a severe trouncing to the Carteret Academy baseball nine on Crescent Oval yesterday afternoon, ringing up a tally of 10-3 at the expense of the invading herd. Clouting the ball to all corners of the lot and circling the bases almost at will the private school boys of Plainfield rang up a lead of a half dozen runs in the first trio of rounds while the visitors were held to a lone tally until the eighth sojourn at the rubber when a brace leaked over.

Eleven bingles, two of the extra cushion variety, were chalked up to the credit of the Queen City youngsters while the best the Cartaret youths could do with the delivery of the trio of Plainfielders was to snatch a quartet of the safe species. With two exceptions the locals all managed to garne at least one of the hits that were floating around in the atmosphere near Crescent Oval and as a result of the slaughter the Front street clan has a considerable fattened batting average today. The respective teams both displayed some good fielding but the visitors inability to check the hitting fusilade being conducted by the Leal nine left the verdict on local soil. But three errors were made during the afternoon and one of those was the game spilling variety. Fifteen Cartaret batters whiffed the atmosphere three times in succession while few of the locals failed to connect with the hurling of Gillathy.

The score:

LEAL SCHOOL.

	R.	H.	P.O.	A.	E.
Dickerson, cf	0	0	3	0	0
Stewart, ss,	2	2	0	1	0
Faber, p, lf,	1	1	1	0	0
Schneider, c,	1	2	16	2	0
VanDeventer, 3b,	1	1	3	0	0
Stevenson, 1b,	3	3	3	0	1
Lyon, 2b,	1	0	0	1	0
Mellor, lf ss, cf,	0	1	1	0	0
Dale rf,	1	1	0	0	0
Totals,	10	11	27	4	1

CARTARET.

	R.	H.	P.O.	A.	E.
S. Johnson, 3b,	1	0	0	1	1
Eryre ss,	1	0	1	0	1
deLaval, 1b,	0	1	14	0	0
Gillathy, p,	1	2	2	0	0
Hochminister, rf,	0	0	0	0	0
Hayen, c,	0	0	7	1	0
Hills, lf,	0	1	0	0	0
Klipstein, cf,	0	0	0	0	0
Totals,	3	4	24	2	2

Score by innings:

Leal School	1 4 1 0 2 1 0 1 x	10
Cartaret.	0 1 0 0 0 0 0 2 0	3

JACK MARTIN AGAIN WARMS BOSTON BENCH

Charlie Deal Returns to Third But Fails to Wake up the Fans.

Jack Martin resumed his seat on the Boston Braves' bench yesterday afternoon on the Brooklyn lot, Charlie Deal going back to his old position at third which Martin has been filling so creditably for several weeks. Although back in the game Deal failed to set the pace that Jack has maintained during the substitution period. The regular guardian of the difficult corner had a clean bill of ciphers chalked up opposite his name yesterday.

Girard, of High Bridge, the youth who has been burning up the collegiate limelight paths, was benched yesterday in favor of Hammer, who beat Seton Hall by a score of 5 to 2. Lafayette coaches evidently thought that Hammer was plenty strong enough for the Setonians and apparently had the right dope. There is little chance of Girard losing his job as first string man, however, as he has been the real sensation this year.

The enforced rest will give Girard a chance to rest up for his appearance in a Plainfield uniform Sunday afternoon against the Dunellen clan on the South Plainfield diamond. Tommy Mullin is making a big effort to bring Girard to terms and the fans expect to see the clever little college hurler on the mound.

Louis Slocum, the South Plainfield twirler, will be replaced by Girard on Sunday, according to Captain Mullin. Louis has not been working in the best of form lately and he will probably be kept on the bench for a while.

Cliff Randolph won his game for the Perty Amboy Leaguers yesterday afternoon, defeating Poughkeepsie by a score of 8 to 3. Cliff allowed seven hits while his teammiates garnered ten of the safe species.

Something was wrong with Eugene Lidgate yesterday afternoon. The Fanwood boy failed to come across with his usual brace of hits and his team was beaten by the Allentown team, of the Tri-State League, by a score of 7 to 3. Liddy has been hitting the ball hard and a blank seldom follows his name in the hit column. He scored four putouts and two assists, however, behind the bat.

Playing against the Strawbridge & Clothier baseball team, of Philadelphia, yesterday afternoon, in a Swarthmore College uniform, Jack Riffert, the former Plainfield High School all around athlete, cracked out a single and double and scored one putout from his position in right field. His team was beaten 12 to 7.

HARD HITTING WON FROM WOODBRIDGE

N. P. H. S. Ball Tossers do Some Timely Sticking and Bring Home the Bacon.

The borough High School baseball team went to Woodbridge yesterday, and took the High School team of that place into camp by the score of 7 to 2. The local boys played good, steady ball, and Stahl and Denny held the home team to five hits. The boroughites touched Drummond for ten safeties, two of which were doubles. Dilts played a star game at short and made eight fine throws to first for outs.

Both teams were blanked in the opening inning, but the "Canadians" found the home slabman in the second. Townley was thrown out at first and on the first ball pitched to him, Burner connected for a two-bagger into deep right. Conroy hit to the shortstop and he threw it a mile over the first baseman's head, Burner scoring and Conroy taking second. Smalley hit to the shrtstop and he repeated his little act of wildness and Conroy scored while Smalley trotted to second. He crossed the plate with the third run when Stahl doubled to center.

In their half of this inning Woodbridge scored twice on a pass, an error, a double and a single. This was their total score for the whole game.

The visitors made three more in the fifth by clean hitting and their last count came in the eighth.

Dilts, Conroy and Burner figured in two double plays For the home team Wand and Ryder each played a fine game.

The score:

N. P. H. S.

	R.	H.	P.O.	A.	E.
VanMater, rf	1	1	0	0	1
Hebert, cf	0	0	0	0	0
Newkirk, cf	0	0	0	0	0
Dunning, lf	1	1	1	0	0
Townley, 3b	0	2	1	1	1
Burner, 1b	1	2	10	0	0
Dilts, ss	1	2	1	8	1
Conroy, 2b	1	0	4	2	0
Smalley, c	2	2	10	0	0
Stahl, p	0	1	0	2	0
Denny, p	0	1	0	0	0
	7	12	27	13	3

WOODBRIDGE.

	R.	H.	P.O.	A.	E.
Vesci, c	0	1	8	1	0
Throckmorton, ss	0	0	2	3	5
Oliver, lf	0	0	1	0	0
M. Ryder, 2b	1	0	2	4	0
Wand, 1b	1	2	10	0	0
Fitski, rf	0	1	1	0	0
Gloff, 3b	0	0	2	0	0
H. Ryder, cf	0	1	0	0	0
Drummond, p	0	0	1	1	1
	2	5	27	9	6

Score by innings:

N. P. H. S.	0 3 0 0 3 0 0 1 0	7
W. H. S.	0 2 0 0 0 0 0 0 0	2

Summary—Two-base hits, Wand, Burner, Stahl; earned runs, N. P. H. S., 3; left on bases, N. P. H. S., 9; W. H. S., 6; first base on errors, N. P. H. S., 3; W. H. S., 3; double plays, N. P. H. S., 2 (Dilts to Conroy to Burner, 2); stolen bases, Dilts (2), Dunning, Vesci (2); struck out, by Stahl, 8; by Denny, 1; by Drummond, 4; bases on balls, off Stahl, 2; off Denny, 1; off Drummond, 2; hit by pitcher, by Denny (Fitski); passed ball, Smalley. Umpire, Taylor. Time of game, 1 hour and 50 minutes.

BIG Y. M. H. A. MEET MAY BE HELD HERE

Parker Field One of the Places Mentioned for Annual State Track Meet.

Agitation has been started for the holding of a State Y. M. H. A. athletic meet in the near future and Parker Field has been named as a possible field on which to hold the field and track events proposed. Plainfield is centrally located and a better place to stage the events on would be difficult to single out. Elizabeth has also been mentioned as a possible meeting place with Pingry Oval as the field, or possibly the T. T. A. B. S. Park.

The tentative date set is Labor Day and all of the Y. M. H. A. athletic associations now engaged in competition in the State baseball league will probably be represented in the athletic festival. A meeting will be held Friday, July 12, at the Bayonne Y. M. H. A. and Plainfield will be represented at that session.

—There's no good "alibi" for the unsuccessful work seeker who fails to utilize want advertising.

TWO OUT OF THREE FOR THE NASH MEN

Laing's Bowlers Defeated in Elks' Series Rolled Last Night.

After losing the first game by a margin of 214 pins to the Nash team in the Elks Bowling Tournament, last night, the Laing quintet came back with a thirty-three pin advantage in the second. In the rubber contest both teams fell below their average and the Nash pinners won by thirty-one counters.

Holder, Hall and Nash bowled consistently for the winning side in the series last night, while Causbrook and Laing did the best work for the losing aggregation.

The scores:

LAING—No. 5.

Evans	126	131	159
Bird	123	191	112
Lohsen	119	132	149
Causbrook	125	212	181
Laing	173	180	165
	666	846	766

NASH—No. 9.

Forgerson	145	145	145
Hall	213	176	161
McVoy	138	122	143
Holder	191	166	169
Nash	193	204	179
	880	813	797

ROYAL A. C. WILL TRY TO EVEN UP WITH SAURERS

The Royal A. C. will play the Saurer team Saturday afternoon. As this will be the second meeting a hot contest is looked for, Saurer having won the first game by a score of 4 to 2.

Manager Kline has made several changes in his lineup and expects to turn the tables on the fast going Saurers. He is trying to have the game played on Parker Field, as the Plainfield club will play at Westfield.

Announcement of where the game will be played will be made in this paper tomorrow night.

BENDER STILL ON DECK.

Mack's Great Indian Twirler Going Great Guns.

Many of the wise ones figured that Chief Bender's days as a star were about over, but the Chippewa has given them the laugh and is still twisting them across the dish in great style

Photos by American Press Association.

CHIEF BENDER.

Mack has had trouble in the past making the Indian get down to business at the start of the season, but this year he went to work in earnest and has prepared himself thoroughly for the long pull next September.

HAVE BALLOONS ENTERED.

Austria and Belgium Will Be Represented In Big Race.

Austria and Belgium each will have two balloons entered in the international race for the James Gordon Bennett trophy, to start from Kansas City Oct. 6 next, according to an announcement by George M. Meyers, president of the Kansas City Aero club.

HOPE CHAPEL GAME.

The Hope Chapel baseball team will lineup against the Levgar A. C. of Dunellen, on the West End avenue diamond next Saturday afternoon. The Levgars are cosidered a speedy combination, having defeated the Dunellen semi-professional team during the early part of the season. This will be an off week for the Chapel team in the Sunday-school League race this week.

PARKS vs. DEMOCRATS.

The Jefferson Democratic Club baseball team is scheduled to lineup against the Park Avenue Baptist team on Hope Common next Saturday afternoon.

—It pays to use the advertising columns of The Press.

—Your "to let" ad focuses the attention of all probable renters on your property.

TESTIFY MELLEN DOMINATED BOARD

Directors Assert Ambition Caused His Downfall.

LOST HIS HEAD, SAYS ELTON

Testified Former President of New Haven Road Headed Special Board In Charge of the Westchester Deal. Cromwell After Mellen.

Washington, June 4.—James S. Elton of Waterbury, Conn., and William Skinner of Holyoke, Mass., directors of the New Haven railroad, were examined before Interstate Commerce Commissioner McChord in the investigation of the system's financial operations authorized by congress. The questions put to them were mainly for the purpose of testing the accuracy of the statements made by former President Charles S. Mellen two weeks ago.

The appearance of these directors in the witness chair was the first opportunity the committee had had to check up on Mr. Mellen's statements and developments tended to deface the picture of martyrdom which Mr. Mellen had drawn of himself.

Instead of complete domination by the late J. P. Morgan, as Mr. Mellen asserted, testimony showed that the former president of the New Haven road himself was in many instances the commanding figure.

Mr. Elton described Mr. Mellen as the "dominating figure in the board of directors." He acknowledged, too, that he had placed great dependence upon Mr. Mellen's statements in the matter of the purchase of the Westchester, the responsibility for which Mr. Mellen had laid on the shoulders of the late Mr. Morgan and William Rockefeller.

"Mellen was ambitious and lost his head," was Mr. Elton's comment on the troubles of the New Haven.

Cromwell After Mellen.

William Nelson Cromwell appeared at the hearing as counsel for Mr. Elton and Mr. Skinner and announced that he would show Mr. Mellen presided at meetings of the New Haven board's special committee, which had charge of the acquiring of the Westchester road. Mr. Mellen has complained that he could not obtain the details of this transaction from the late Mr. Morgan.

"It was to obtain a foothold forever in the metropolitan district, to obtain great and important terminal facilities that you were acquiring subsidiary properties like the Westchester, was it not?" asked Mr. Cromwell.

"It was," said Mr. Elton.

In reply to further questions along the same line Mr. Elton asserted that while he regarded the price of the Westchester control as exorbitant time promised to justify the purchase.

"Head Too Thick."

Previous to testimony in this connection inspired by Mr. Cromwell, Mr. Elton had testified that his "head was too thick" to follow much of the business of the New Haven directors while Mr. Mellen was presiding. He asserted that Mr. Mellen dominated the meetings and that the "whirl of high finance" often made him "dizzy." Throughout his testimony, however, he indicated that Mr. Morgan had inspired practically all the involved schemes which Mr. Mellen had put through.

"Mr. Mellen's ambition ran away with him," said Mr. Elton, who explained how after Mr. Mellen had been ousted as president the directors voted $30,000 a year for five years to him and then rescinded their action at the next meeting.

Mr. Elton testified that while Mr. Mellen was president of the New Haven the directors depended much upon him and upon Mr. Morgan, but that "the directors now direct."

As one evidence of the unquestioned influence of Mr. Morgan's suggestions Joseph W. Folk, chief counsel for the commission, brought from Mr. Elton an admission that the witness had voted for the Rhode Island trolleys, worth $8,000,000, even though he (Mr. Elton) had believed the price exorbitant.

The witness insisted, however, that the New Haven was not operated as "a speculative enterprise" or "an adjunct of Wall street," but that "Mr. Morgan's heart and soul were in it."

The witness insisted that he knew nothing of the payment of money to Thomas F. Byrnes, formerly a New York police inspector, in connection with Westchester railroad franchise changes, as testified by Mr. Mellen.

MRS. BROWN FOR CONGRESS.

Denver Woman Selected to Make Fight In Denver District.

Newport, R. I., June 4.—Mrs. James J. Brown of Denver, who is at her Bellevue avenue home here, may become a candidate for congress this fall from Colorado. That state, it is understood, is being urged by several woman suffrage associations in the east to send a woman to the national legislature.

The Progressives and Democrats in the Denver district have combined in the movement and have selected Mrs. Brown as their candidate in the primaries that will be held in September.

Mrs. Brown has not made up her mind whether or not to accept the offer.

—You find the "short road" to employment when you tell what you can do—interestingly, frankly—in a want ad.

If You Want Music

and you have been waiting for an opportunity to make a very considerable saving, here it is—

28 Used Pianos 10 Used Player-Pianos

at specially low prices in the Wanamaker Piano Salons.
Every instrument in first-class condition
Terms to suit each purchaser's convenience.

USED UPRIGHT PIANOS

	Sale Price		Sale Price		Sale Price
Keller	$ 95	H. Waters	$160	Crown	$185
Chickering	115	Haines	160	Lindeman	185
Shubert	125	Janssen	165	Starr	190
Armstrong	135	Auto	165	Merrill	190
Franklin	135	Auto	165	Laffargue	190
Ivers & Pond	145	Auto	165	Kroeger	190
Pease	145	Marshall & Wendell	175	Crown	195
Weber	155	Kurtzmann	175	Steinway	225
Merrill	155	Campbell	175	Steinway	295
				Knabe	325

The Player-Pianos

are instruments of exceptional merit, their prices lowered because they are not unused, although practically they are every whit as good as new.

And These Music Rolls

1000—88 note, slightly used.....15 to 50c each
4000—new special 88-note.....25 to 88c each
10000—65 note Angelus..... 5 to 25c each

Piano Salons, First gallery, New Building.

JOHN WANAMAKER

Broadway and Ninth Street, New York.

When Refurnishing Your Home

don't forget that we offer you a large selection of really good FURNITURE for every place in the home and at prices well within the reach of the modest purse.

You'll Find a Gift

for June Brides here, a gift she will always cherish. We have a splendid variety of unique and useful pieces of FURNITURE of beautiful design and artistic patterns. There's no more appropriate gift for all occasions than a handsome piece of FURNITURE.

Three Great Home Helps

for hot weather, a SANITARY REFRIGERATOR, a comfortable PORCH ROCKER, a luxurious COUCH HAMMOCK. Half the comfort of your Summer Home depends on the selection of these warm weather conveniences. Let us show you the kind we sell.

FURNITURE FOR EVERY PLACE IN THE HOME.

POWLISON & JONES

149-151 E. Front St. Plainfield, N. J.

Experience teaches us that there is Economy in buying the best

The business-getting value of printed matter is wholly determined by the quality you buy and its suitability to your needs.

Almost anybody can print--somehow, if he has the tools and material; but it takes brains, artistic taste and long experience to lift printed matter out of the commonplace and make it attract favorable attention.

We have these qualifications backed by thirty years' practical experience.

Will you put our ability to the test?

THE SERVICE SHOP

PLAINFIELD DAILY PRESS
Job Printing Department
105 North Avenue

Of Interest to Women and the Home

NEEDLEWORK

By MARGARET LAWRENCE

EYELET DESIGN FOR EMBROIDERING A LINGERIE PILLOW-COVER

14575

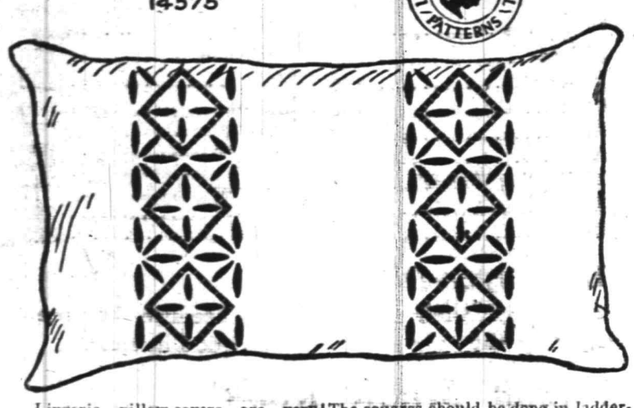

Lingerie pillow-covers are very useful where there are babies or invalids in the house. They may be used constantly and yet, if one has plenty of them, they may always look fresh and clean. Pillows of this kind are far more sanitary than those which have their covers made of materials which can not be frequently laundered. These lingerie pillow-covers should be made to fasten on the underside by means of small buttons and buttonholes or loops.

The attractive eyelet design, illustrated on a pillow-cover, is from pattern 14575, which contains 3 yards of this 3½-inch wide border. The squares should be done in ladder-work which is a very simple stitch to do.

For Venetian ladder-work, buttonhole the parallel edges, then connect them with crosbars, made by taking four or five stitches across from side to side, then binding these with buttonhole-stitches or over-and over stitches. The material is then cut away from under the bars.

This design is also suitable for use on tray-cloths, bureau-scarfs, curtains and sideboard-covers.

Guaranteed, hot-iron transfer pattern will be supplied upon receipt of price, 15 cents.

Practical Fashion Hints

By Alice Gibson

8371

A most convenient little top coat for girl of from 4 to 14 is shown in No. 8371. It has a raglan shoulder and the flare at the bottom, which is seen on the coat of her grown-up sister; it may be appropriately fashioned of any of the reversible or cotton coatings that big sisters uses for her coats, too. Since it is such a practical idea to use a water-proof material for these coats, an excellent suggestion for this design would be a water proof tweed in a tan, brown or blue mixture. For a child of 8, this coat requires 1¾ yards of 42-inch material.

The reversible coatings and tweed average 40 to 42 inches in width and are priced from about $1.50 a yard and up.

This pattern cuts in six sizes 4 to 14 years.

This is a Perfect Pattern.

Be sure to give right size, passing the tape around the fullest part of the breast, well up under the arms.

It may be obtained by filling out the coupon and enclosing 15 cents in stamps or coin to the Pattern Department of this paper.

COUPON

Name.....

Street and No.....

City and State.....

Pattern No.....

Sizes.....

A. E. Force & Co., "The White Store," carry all patterns in stock and the Daily Press recommends that its readers procure them there. They will be furnished by this paper when the orders come direct to us, through A. E. Force & Co.

Some Cookery Suggestions

RHUBARB DESSERTS.

RHUBARB desserts that are simple and wholesome are suggested here. Combined with whipped cream they are also very tempting in appearance.

A Combination Jelly.

Rhubarb and Banana Jelly.—Stew about three bundles of rhubarb in a little sirup made with a gill of water and three ounces of loaf sugar. When soft rub through a fine sieve.

Decorate a jelly mold with slices of banana and pistachio nuts. Dissolve three-quarters of an ounce of gelatin in half a gill of water and add to the rhubarb, stir well and add a drop of liquid carmine or cochineal to improve the color. When cool the mixture may be poured into the prepared mold and allowed to set. When firm dip the mold quickly into hot water and turn out on to a dish. Serve plain or with cream.

Rhubarb Fool.—Take a quart of rhubarb, stew it, sweeten and rub through a sieve; return to the pan, place over fire and stir for ten minutes. When cold stir in either three-quarters of a pint of custard or half a pint of cream. Beat and serve in a glass dish.

Made With Cake.

Rhubarb Trifle.—Crumble up stale sponge cake and put a layer of this in a glass dish. Now put in a layer of raspberry jam and then a layer of stewed rhubarb. Repeat the process till the dish is full, using as top layer sliced sponge cake. Pour over it a pint of custard, leave to set, then whip up a gill of cream and add glace cherries.

Rhubarb Sponge.—Take an individual sponge cake, cut off the top, scoop out the center and fill with stewed rhubarb. Replace the top, cover the whole with custard and leave to set. A few crystallized cherries stuck about the cake make the dish look very pretty.

Rhubarb Mold.—Dissolve an ounce of isinglass in the usual way, using a gill of water. Add to the liquid obtained a gill of new milk and a gill of stewed rhubarb, sweetened to taste. Mix well, pour into a mold previously wet, set in a cool place and turn out when stiff.

Anna Thompson.

SAGE TEA KEEPS YOUR HAIR DARK

When Mixed With Sulphur It Brings Back Its Lustre and Abundance.

Gray hair, however handsome, denotes advancing age. We all know the advantages of a youthful appearance. Your hair is your charm. It makes or mars the face. When it fades, turns gray and looks dry, wispy and scraggly, just a few applications of Sage Tea and Sulphur enhances its apppearance a hundred-fold.

Don't stay gray! Look young! Either prepare the tonic at home or get from any drug store a 50 cent bottle of "Wyeth's Sage and Sulphur Hair Remedy." Thousands of folks recommend this ready-to-use preparation, because it darkens the hair beautifully and removes dandruff, stops scalp itching and falling hair; besides, no one can possibly tell, as it darkens so naturally and evenly. You moisten a sponge or soft brush with it, drawing this through the hair, taking one small strand at a time. By morning the gray hair disappears; after another application or two, its natural color is restored and it becomes thick, glossy and lustrous, and you appear years younger.—Adv.

Guessing Whose Face the Mirror Reflected.

Daddy's Bedtime Story—

The Children's Game on The Roof.

DADDY had seen some little children playing on the roof of a city house, and he told Jack and Evelyn about it as soon as he got home.

"What were they playing?" asked Evelyn.

"They were playing 'afternoon tea.' You know it really was a very hot afternoon, especially in the city, and I suppose those children went up on the roof to get cool, for it was pretty hot on the pavements for playing.

"And now I must tell you what they had to eat. They had cambric tea, which one of the mothers had given them. They waited until it got quite cool so they could drink it, and then they poured it out into little cups. They also had patty cakes and chocolate creams.

"But they had a great many make believe dishes. With cotton wool they made some of the most delicious looking ice cream. Of course it was too beautiful to try, but it made their tea table look most attractive.

"They made chocolate cake out of some mud they had found in one of the back yards near by, and to make it look very rich—as if a great deal of chocolate had been put into it—they kept putting an extra supply of water on it.

"After they had had a most delicious tea, with real things to eat, and 'pretend' things for decorations they decided they would play some games.

"Now, the roof was not large enough for any very lively games or any games with much running to them, but they thought up a fine one right away.

"They played a game called the 'mirror game.'"

"How do you play it, daddy?" inquired Evelyn.

"First of all," said daddy, "you put a mirror in the center of a ring around which are sitting all the children with the exception of one and the ones who are waiting for their turn.

"This one must hide somewhere. Then one child inside the ring is decided upon to imitate the actions of the child who has been hiding. The one who has been hiding is supposed to guess whose face the mirror reflects as she looks into it.

"It is a very old, old game, and I was quite surprised to see these children playing it. They can have a lot of fun, for the ones who are left out to guess have no idea of the secret, and the one who hides before her turn never gives the secret away as she is admitted into the circle afterward.

"Years ago little children used to play this game. Way back in the days of our great-great-grandmothers they knew this game, and I suppose the children enjoyed it especially today, because it was such a hot afternoon, and they didn't have to exert themselves at all to play it."

WE DO FINE JOB PRINTING. TRY US

REAL ESTATE
INSURANCE
MANNING & CURTIS
106 DEPOT PARK

Dr. Robert W. Rogers
OSTEOPATH
720 Watchung Ave. Tel. 1936-W.
Office hours: 8 to 9 a. m., 7 to 8 p. m.

FLOORS
Laying, Scraping, Finishing, Refinishing of Thin and Heavy Hardwood and Softwood Flooring.
Estimates Cheerfully Furnished.
GEO. E. WATT
150 NORTH AVE. Tel. 333-W

HODGE'S PHARMACY
Y. M. C. A. BUILDING.
BELLE MEAD SWEETS.
Telephone 62.

World's Greatest Short Stories

No. IV.

THE FALL OF THE HOUSE OF USHER

By Edgar Allan Poe

EDGAR ALLAN POE

Twenty-four famous authors were asked recently to name the best short story in the English language. The choice of Gouverneur Morris was "The Fall of the House of Usher," by Edgar Allan Poe, who won world renown as a short story writer.

GOUVERNEUR MORRIS

PART I.

DURING the whole of a dull, dark and soundless day in the autumn of the year, when the clouds hung oppressively low in the heavens, I had been passing alone on horseback, through a singularly dreary tract of country, and at length found myself, as the shades of evening grew on, within view of the melancholy House of Usher. I know not how it was, but, with the first glimpse of the building, a sense of insufferable gloom pervaded my spirit. I looked upon the scene before me—upon the mere house and the simple landscape features of the domain, upon the bleak walls, upon the vacant eyelike windows, upon a few rank sedges and upon a few white trunks of decayed trees, with an utter depression of soul which I can compare to no earthly sensation more properly than to the after dream of the reveler upon opium, the bitter lapse into every day life, the hideous dropping of the veil. There was an icliness, a sinking, a sickening of the heart, an unredeemed dreariness of thought which no goading of the imagination could torture into aught of the sublime. I reined my horse to the precipitous brink of a black and lurid tarn that lay in unruffled luster by the dwelling and gazed down, but with a shudder even more thrilling than before, upon the remodeled and inverted images of the gray sedge and the ghastly tree stems and the vacant and eyelike windows.

Nevertheless in this mansion of gloom I now proposed to myself a sojourn of some weeks. Its proprietor, Roderick Usher, had been one of my boon companions in boyhood, but many years had elapsed since our last meeting. A letter, however, had lately reached me in a distant part of the country—a letter from him—which, in its wildly importunate nature, had admitted of no other than a personal reply. The manuscript gave evidence of nervous agitation. The writer spoke of acute bodily illness, of a mental disorder which oppressed him and of an earnest desire to see me as his best and, indeed, his only personal friend, with a view of attempting by the cheerfulness of my society some alleviation of his malady.

Although as boys we had been even intimate associates, yet I really knew little of my friend. His reserve had been always excessive and habitual. I was aware, however, that his very ancient family had been noted, time out of mind, for a peculiar sensibility of temperament, displaying itself through long ages in many works of exalted art and manifested of late in repeated deeds of munificent yet unobtrusive charity as well as in a passionate devotion to the intricacies, perhaps even more than to the orthodox and easily recognizable beauties, of musical science. I had learned, too, the very remarkable fact that the stem of the Usher race, all time honored as it was, had put forth at no period any enduring branch—in other words, that the entire family lay in the direct line of descent and had always, with very trifling and very temporary variation, so lain. It was this deficiency, perhaps, of collateral issue and the consequent undeviating transmission from sire to son of the patrimony with the name which had at length so identified the two as to merge the original title of the estate in the quaint and equivocal appellation of the "House of Usher"—an appellation which seemed to include in the minds of the peasantry who used it both the family and the mansion.

When I again uplifted my eyes to the house itself from its image in the pool there grew in my mind a strange fancy. I had so worked upon my imagination as really to believe that about the whole mansion and domain there hung an atmosphere peculiar to themselves and their immediate vicinity—an atmosphere which had no affinity with the air of heaven, but which had reeked up from the decayed trees and the gray wall and the silent tarn—a pestilent and mystic vapor, dull, sluggish, faintly discernible and leaden hued.

Shaking off from my spirit what must have been a dream, I scanned more narrowly the real aspect of the building. Its principal feature seemed to be that of an excessive antiquity. The discoloration of ages had been great. Minute fungi overspread the whole exterior, hanging in a fine tangled webwork from the eaves. Yet all this was apart from any extraordinary dilapidation. Perhaps the eye of a scrutinizing observer might have discovered a barely perceptible fissure which, extending from the roof of the building in front, made its way down the wall in a zigzag direction until it became lost in the sullen waters of the tarn.

Noticing these things, I rode over a short causeway to the house. A servant in waiting took my horse, and I entered the Gothic archway of the hall. A valet of stealthy step thence conducted me in silence through many dark and intricate passages in my progress to the studio of his master.

On a staircase I met the physician of the family. His countenance, I thought, wore a mingled expression of low cunning and perplexity. He accosted me with trepidation and passed on. The valet now threw open a door and ushered me into the presence of his master.

The room in which I found myself was very large and lofty. The windows were long, narrow and pointed and at so vast a distance from the black oaken floor as to be altogether inaccessible from within. Feeble gleams of encrimsoned light made their way through the trellised panes and served to render sufficiently distinct the more prominent objects around. I felt that I breathed an atmosphere of sorrow. An air of stern, deep and irredeemable gloom hung over and pervaded all.

Upon my entrance Usher arose from a sofa on which he had been lying at full length and greeted me with a vivacious warmth which had much in it, I at first thought, of an overdone cordiality—of the constrained effort of the ennuye man of the world. A glance, however, at his countenance convinced me of his perfect sincerity. We sat down, and for some moments, while he spoke not, I gazed upon him with a feeling half of pity, half of awe. Surely man had never before so terribly altered in so brief a period as had Roderick Usher. It was with difficulty that I could bring myself to admit the identity of the one being before me with the companion of my early boyhood. Yet the character of his face had been at all times remarkable. A cadaverousness of complexion; an eye large, liquid and luminous beyond comparison; lips somewhat thin and very pallid, but of a surpassingly beautiful curve; a nose of a delicate Hebrew model, but with a breadth of nostril unusual in similar formations; a finely molded chin, speaking in its want of prominence, of a want of moral energy; hair of a more than weblike softness and tenuity—these features, with an inordinate expansion above the regions of the temple, made up altogether a countenance not easily to be forgotten. The now ghastly pallor of the skin and the now miraculous luster of the eye, above all things, startled, and even awed me. The silken hair, too, had been suffered to grow all unheeded, and as, in its wild gossamer texture, it floated rather than fell about the face I could not, even with effort, connect its Arabesque expression with any idea of simple humanity.

In the manner of my friend I was at once struck with an incoherence—an inconsistency, and I soon found this to arise from a series of feeble and futile struggles to overcome an habitual trepidancy—an excessive nervous agitation.

His action was alternately vivacious and sullen. His voice varied rapidly from a tremulous indecision (when the animal spirits seemed utterly in abeyance) to that species of energetic concision—that abrupt, weighty, unhurried and hollow sounding enunciation; that leaden, self balanced and perfectly modulated guttural utterance, which may be observed in the lost drunkard or the irreclaimable eater of opium, during the periods of his most intense excitement.

It was thus that he spoke of the object of my visit, of his earnest desire to see me and of the solace he expected me to afford him. He entered at some length into what he conceived to be the nature of his malady. It displayed itself in a host of unnatural sensations. He suffered much from a morbid acuteness of the senses; the most insipid food was alone endurable; he could wear only garments of certain texture; the odors of all flowers were oppressive; his eyes were tortured by even a faint light, and there were but peculiar sounds and these from stringed instruments which did not inspire him with horror.

To an anomalous species of terror I found him a bounden slave. "I shall perish," said he. "I must perish in this deplorable folly. Thus, thus, and not otherwise, shall I be lost. I dread the events of the future, not in themselves, but in their results. I shudder at the thought of any, even the most trivial incident, which may operate upon this intolerable agitation of soul. I have indeed no abhorrence of danger except in its absolute effect—in terror. In this unnerved, in this pitiable condition, I feel that the period will sooner or later arrive when I must abandon life and reason together in some struggle with the grim phantasm—fear."

I learned, moreover, at intervals and through broken and equivocal hints, that he was enchained by certain superstitious impressions in regard to the dwelling which he tenanted and whence, for many years, he had never ventured forth.

He admitted, however, although with hesitation, that much of the peculiar gloom which thus afflicted him could be traced to a more natural and far more palpable origin, to the severe and long continued illness—indeed, to the evidently approaching dissolution of a tenderly beloved sister, his sole companion for long years, his last and only relative on earth. "Her decease," he said with a bitterness which I can never forget, "would leave him—him the hopeless and the frail—the last of the ancient race of the Ushers." While he spoke the Lady Madeline—for so she was called, passed slowly through a remote portion of the apartment, and without having noticed my presence, disappeared. I regarded her with an utter astonishment not unmingled with dread, and yet I found it impossible to account for such feelings. A sensation of stupor oppressed me, as my eyes followed her retreating steps.

The disease of the Lady Madeline had long baffled the skill of her physicians. A settled apathy, a gradual wasting away of the person and frequent although transient affections of a partially cataleptical character, were the unusual diagnoses. Hitherto she had steadily borne up against the pressure of her malady, and had not betaken herself finally to bed; but, on the closing in of the evening of my arrival at the house, she succumbed (as her brother told me at night with inexpressible agitation) to the prostrating power of the destroyer, and I learned that the glimpse I had obtained of her person would thus probably be the last I should obtain—that the lady, at least while living, would be seen by me no more.

For several days ensuing her name was unmentioned by either Usher or myself, and during this period I was busied in earnest endeavors to alleviate the melancholy of my friend. We painted and read together, or I listened as if in a dream to the wild improvizations to his speaking guitar.

I shall ever bear about me a memory of the many solemn hours I thus spent alone with the master of the house of Usher. Yet I should fail in any attempt to convey an idea of the exact character of the studies or of the occupations in which he involved me or led me the way. An excited and highly distempered ideality threw a sulphurous luster over all.

One of the phantasmagoric conceptions of my friend, partaking not so rigidly of the spirit of abstraction, may be shadowed forth, although feebly, in words. A small picture presented the interior of an immensely long and rectangular vault or tunnel, with low walls, smooth, white and without interruption or device. Certain accessory points of the design served well to convey the idea that this excavation lay at an exceeding depth below the surface of the earth. No outlet was observed in any portion of its vast extent, and no torch or other artificial source of light was discernible. Yet a flood of intense rays rolled throughout and bathed the whole in a ghastly and inappropriate splendor.

The words of his wild fantasias (for he not infrequently accompanied himself on the guitar with improvisations) were the result of that intense collectedness and concentration to which I have previously alluded as observable only in particular moments of the highest artificial excitement. The words of one of these rhapsodies I have easily remembered. I was perhaps the more forcibly impressed with it as he gave it, because in the under or mystic current of its meaning I fancied that I perceived, and for the first time, a full consciousness on the part of Usher of the tottering of his lofty reason upon her throne. The verses, which were entitled "The Haunted Palace," ran very nearly if not accurately thus:

I.

In the greenest of our valleys
By good angels tenanted
Once a fair and stately palace—
Radiant palace—reared its head.
In the monarch Thought's dominion
It stood there.
Never seraph spread a pinion
Over fabric half so fair.

II.

Banners yellow, glorious, golden
On its roof did float and flow
(This, all this, was in the olden
Time long ago),
And every gentle air that dallied
In that sweet day
Along the ramparts plumed and pallid
A winged odor went away.

III.

Wanderers in that happy valley
Through two luminous windows saw
Spirits moving musically
To a lute's well tuned law
Round about a throne, where sitting
(Porphyrogene!),
In state his glory well befitting,
The ruler of the realm was seen.

IV.

And all with pearl and ruby glowing
Was the fair palace door,
Through which came flowing, flowing, flowing
And sparkling evermore
A troop of Echoes, whose sweet duty
Was but to sing
In voices of surpassing beauty
The wit and wisdom of their king.

V.

But evil things in robes of sorrow
Assailed the monarch's high estate
(Ah, let us mourn, for never morrow
Shall dawn upon him, desolate!),
And round about his home the story
That blushed and bloomed
Is but a dim remembered story
Of the old time entombed.

VI.

And travelers now within that valley
Through the red litten windows see
Vast forms that move fantastically
To a discordant melody,
While, like a rapid ghastly river,
Through the pale door
A hideous throng rush out forever
And laugh, but smile no more.

I well remember that suggestions arising from this ballad led us into a train of thought wherein there became manifest an opinion of Usher's, which I mention not so much on account of its novelty (for other men have thought thus) as on account of the pertinacity with which he maintained it. This opinion, in its general form, was that of the sentience of all vegetable things. I lack words to express the full extent or the earnest abandon of his persuasion. The belief, however, was connected (as I have previously hinted) with the gray stones of the home of his forefathers. The conditions of the sentience had been here, he imagined, fulfilled in the method of collocation of these stones. Its evidence—the evidence of the sentience—was to be seen, he said (and I here started as he spoke), in the gradual yet certain condensation of an atmosphere of their own about the waters and the walls. The result was discoverable, he added, in that silent yet importunate and terrible influence which for centuries had molded the destinies of his family and which made him what I now saw him—what he was. Such opinions need no comment, and I will make none.

(To be continued.)

COAL DEALERS.

TenEyck & Harris
Dealers in
LEHIGH VALLEY COAL.
Tel. 2081-J-2, South Plainfield, or 1155.

Kindling and Grate Wood.
Prompt deliveries. Orders received at
'89 SOMERSET STREET.
JOHN MOBUS.
P. O. Box 320. Telephone 10-F-49.

TenEyck & Kelley
COAL
741 South Ave. Tel. 115

N. MEYERS & SONS
COAL
COKE AND WOOD
Office tel. 1152-W. 121 Watchung Av.
Yard tel. 1911-W.
Fourth and Washington Streets.

HOTELS.

HOTEL WALDORF
HENRY WINDHAM, Prop.
EAST FRONT STREET.
Gottfried Krueger's Extra Beer on draught. Imported Wines, Liquors and Cigars. Hotel accommodations and private Dining Room.

HOTEL SOMERSET
Newly Painted and Papered throughout. Table Board and Rooms by Day or Week.
Piel Bros. and Kruger's Beer on draught.
W. G. FEASTER, Proprietor.
97 Somerset Street. Tel. 901

WEINMAN'S CAFE
GENERAL NEWS TICKER.
Stock quotations.
Up to the Minute.
'PHONE 1527.

ARRIVAL AND DEPARTURE OF MAILS AT PLAINFIELD POSTOFFICE.

May 20th, 1914.

NEW YORK MAILS. Arrive—5:30, 8:00, 8:40, 11:45 a. m., 1:30, 2:30, 5:00, 5:20 8:30 p. m., 12 midnight. Close—6:30, 7:45, 10:00, 10:45 a. m., 12 noon, 2:00, 2:50, 5.45, 7:45, 9:00 p. m.

SOMERVILLE AND EASTON. Arrive—8:40, 10:45 a. m., 12:45 and 7:08 p. m. Close—6:30, 7:45 a. m., 1:30, 4:30 p. m.

PHILADELPHIA—Direct. Arrive—5:30, 8:00, 9:40, 11:45 a. m., 12:30, 2:30, 7:00 p. m. Close—6:30, 11:30 a. m., 1:30, 3:50 6:50, 9:00 p. m.

THROUGH FAST MAIL FOR EAST. Close—12 noon, 2:00, 3:50, 5:45 p. m.

DIRECT THROUGH FAST MAIL FOR WEST. Close—6:30, 11:30 a. m., 1:30, 5:00 and 9:00 p. m.

DIRECT SOUTHERN MAILS. Close—6:30, 11:30 a. m., 1:30, 7:00 and 9:00 p. m.

PENNSYLVANIA. West of Easton. Close—6:30 a. m., 1:30, 5:00, 7:00 p. m.

ELIZABETH—Direct. Arrive—5:30, 8:10 a. m., 1:30, 2:00, 5.20 p. m. Close 7:45, 10:00 a. m., 12 noon, 5:45, 9:00 p. m.

NEWARK—Direct. Arrive—5:30, 8:45 a. m., 1:30, 2:30, 5:20 p. m. Close—6:20, 7:45, 10:45 a. m., 12 noon, 2:00, 3:50, 5:45, 9:00 p. m.

WATCHUNG. Arrive—1:00, 6:45 p. m. Close—9:00 a. m., 5:30 p. m.

WARRENVILLE. Arrive—1:00 p. m. Close—9:00 a. m.

SUNDAY MAILS. Office open from 9:30 to 10:30 a. m.

Mail closes at 6:15 p. m.

E. J. BIRD, P. M.

L. Moraller & Son
WATCHMAKERS and JEWELERS
WATCHES.
CLOCKS and
JEWELRY
Fine Watch and Clock Repairing a Specialty.
219 Park Ave. Plainfield, N. J.

FLOORS
HARDWOOD AND PARQUET.
Old Floors Refinished.
S. E. WARD & CO.
714 Webster Place, Plainfield, N. J.
Telephone 1909-R.

BUTTER

ROCKDALE PRINT
ROCKDALE CREAMERY
FANCY ELGIN CREAMERY
The Three Best Makes of Butter

NEUMAN BROS.
GROCERS
Watchung Ave. and Fifth St. Telephone 760
Efficient and Rapid Delivery Service to All Parts of the City

Mono Storage
WAREHOUSE
North Avenue
OPP. FREIGHT HOUSE
125 East Front Street

HAND'S EXPRESS CO.
OLD RELIABLE
STORAGE
All Rooms Separate, Light and Dry
Furniture Packed and Shipped
Office 69 Somerset St 'Phone 541

MURRAY'S STORAGE WAREROOMS
THE OLDEST IN THE CITY.
AT 326 TO 332 WEST FRONT ST.
Near Grove St.; all the rooms are separate, airy and dry; large and small, at very moderate prices. Many years' experience in buying, selling, handling, packing and appraising goods.
Auction Rooms at 326 West Front Street.
R. Murray, Auctioneer, 326 West Front St. Phone 666

AUCTIONEERS.

The Leading
Auctioneers
W. A. SCHORB & CO.
Also Dealers in Second Hand Furniture—Bought and Sold.
120 Madison Av., Jackson Blg
Telephone 1707-W.

ORGANIZED 1864

THE FIRST NATIONAL BANK OF PLAINFIELD.
A COMMERCIAL BANK WITH SAVINGS and SAFE DEPOSIT DEPARTMENTS.
FOUR PER CENT. INTEREST PAID ON SAVINGS ACCOUNTS.

TRUSSES
NEW FITTING ROOM
Elastic Hosiery, Supporters, Braces, KNEE CAPS, ANKLETS, Etc.
William M. Walsh
North and Watchung Avenues.
Plainfield, N. J. 'Phone 1964.
OPP. DEPOT.

RITZ Inc.
BABCOCK BUILDING
CANDIES, ICE CREAM
DAINTY LUNCH

—Could there be more important news in the paper than is contained in the "help wanted" ads?

PAINTERS AND DECORATORS.

JAMES C. HANSEN
DECORATOR
DEALER IN
PAINTS, OILS, GLASS, VARNISHES, Etc.
141 East Front St., Plainfield, N. J.
Distributor of John W. Masury & Son's Pure Colors Ready Mixed Paints, Etc.

NEW JERSEY CENTRAL

TRAINS LEAVE PLAINFIELD.

For New York—5.10, 5:41, 5:08, 5:40, (6:02 except holidays), 6:27, 6:55, 7:22, (7:26 except holidays), 7:41, 7:44, (7:55 except holidays), 7:48, 8:12, 8:30, 8:36, 8:42, 8:59, 9:29, 9:53, 10:26, 11:27, 11:52 a. m., 12:24, 12:58, 1:41, 2:25, 2:39, 2:55, 3:12, 4:01, 4:13, 4:36, 5:20, 6:25, 6:47, 7:41, 8:27, 9:27, 9:30, 10:15, 10:36, 11:48 p. m. Sunday—7:10, 8:41, 5:40, 7:23, 7:58, 8:52, 9:34, 9:40, 10:37, 11:52 a. m., 12:39, 12:58, 1:28, 2:09, 2:15, 2:55, 3:37, 4:29, 5:34, 6:57, 7:14, 8:13, 8:27, 8:35, 9:27, 10:21, 10:36 p. m.

For Newark—5:08, 6:27, (7:05 through train to Newark), 7:41, 8:36, 9:29, 10:26, 11:27, a. m., 12:24, 12:58, 1:44, 2:39, 2:55, 4:13, 4:36, 5:29, 6:25, 6:47, 7:41, 8:27, 9:30, 10:36 p. m. Sunday—7:23, 8:52, 9:34, 10:37 a. m., 12:39, 12:58, 1:28, 2:09, 2:55, 3:17, 4:29, 5:34, 7:14, 8:13, 8:35, 9:27, 10:56 p. m.

For East Bethlehem, Allentown and Mauch Chunk—5:18, *8:20, 9:44, 11:27 a. m., 2:09, 5:24, 5:44, (6:59 to Easton) p. m. Sunday—5:19, *9:44, 10:32 a. m., 1:58, 5:44, 7:05 p. m.

For Wilkesbarre and Scranton—5:18, 9:44 a. m., 5:44 p. m. Sunday—5:19, 10:32 a. m., 5:44 p. m.

For Red Bank, Long Branch and Asbury Park, etc—3:41, 8:12, 11:27 a. m., 12:34, (12:58 Red Bank only), (3:12 Red Bank only), 4:01, 4:36, 6:25, 8:27, 11:42 p. m. Sundays—8:52 a. m. (9:40 Red Bank only), 2:15, 3:17, 8:35 p. m.

For Atlantic City—3:41, 9:29 a. m. (12:34 Saturdays only), 5:12. Sunday—9:40 a. m., 1:28 p. m.

For Philadelphia—6:38, 7:29, 8:45, 10:43, 11:53 a. m., 12:42, 1:54, 2:45, 5:13, 6:44, 8:47, 9:46, 10:08 p. m., 1:20 a. m. Sunday—5:19, 8:45, 9:39, 9:57, 10:39, 10:43, 11:41 a. m., 12:42, 1:44, 2:45, 3:42, 4:39, 4:56, 5:39, 6:39, 6:44, 8:47, 9:46, 10:55, 11:54 p. m., 1:20 a. m.

For Baltimore and Washington, Daily—8:45, 10:43 a. m., 12:42, 2:45, 6:44 p. m. *Except Mauch Chunk. 6-4-14

VAIL
JEWELER and OPTICIAN
236 Park Avenue
OPPOSITE NORTH AVENUE.

A. H. ENANDER
Sanitary Plumbing, Gas Fitting, Steam and Hot Water Heating.
Contractor for Sewer Connections
125 WATCHUNG AVE.

FAVOR COLE FOR VOORHEES' SEAT

Choice Would Make Supreme Court Democratic.

AWAIT FIELDER'S RETURN

Appointment Is Expected to Be Made Immediately Upon Executive's Return—Former Governor Fort Has Also Been Mentioned For Vacancy. Was Formerly Member of Court.

Trenton, N. J., June 4.—The appointment of a successor to the late Justice Willard Voorhees as an associate justice of the supreme court will be made by Governor Fielder when he returns from his vacation trip in about two weeks.

From an authoritative source it was learned that a Democrat will be given the place vacated by Justice Voorhees, who was a Republican. County Judge Clarence L. Cole of Atlantic county is understood to be the most formidable candidate at the present time.

Mr. Cole is a Democrat and will resign his present judgeship Oct. 1. The appointment of a Democrat to the supreme court bench at this time would make a majority of the supreme court Democratic. As the court stands now there are four Democratic justices and four Republican justices. The Democrats are Justices Minturn, Garrison, Kalisch and Bergen. The Republicans are Swayze, Parker, Gummere and Trenchard.

If Governor Fielder decides to select a Democrat as the successor of Justice Voorhees and make the supreme court bench Democratic those who profess to know see the retention of Chief Justice Gummere as head of the court. Justice Gummere is a Republican in politics, and the appointment of a Democrat to fill the present vacancy would keep the control of the court in line with the politics of the executive, although the chief justice was a political opponent.

Former Governor J. Franklin Fort of Newark has also been mentioned for the vacancy. Mr. Fort was a member of the court before he entered politics for the governorship.

Significance was attached to the candidacy of Judge Cole when Chief Justice Gummere moved Supreme Court Justice Kalisch from the Atlantic circuit to the Middlesex circuit, presided over by the late Justice Voorhees. The Atlantic circuit will be without a justice for the time being. The new justice to be appointed will sit in the Atlantic circuit. Judge Cole resides in Atlantic City and would be handy at all times to lawyers in that section of the state.

MOCK OPERATION IN COURT.

Doctor Sued For $15,000 Shows Jury Work on Child.

Mays Landing, N. J., June 4.—The suit of Kathryn V. Riley, the three year-old daughter of Professor I. Woodbridge Riley of Vassar college, for $15,000 damages against Dr. Emery Marvel of Atlantic City was resumed before Judge Cole. A rubber tube, the plaintiff alleges, was left in the child's neck following an operation by Dr. Marvel.

Dr. Wallace W. Fritz of Philadelphia was called by the plaintiffs and gave testimony on the method of operation. The defense offered its case shortly after 10 o'clock, and Dr. Marvel was called to the stand. In order that the court and jury might understand thoroughly the manner in which the operation was performed Dr. Marvel gave an illustrative operation upon Mildred Birch, five years old, of this place.

ENDS LIFE FEARING CHARGE.

Morristown Man, Accused of Firing Store, Takes Carbolic.

Morristown, N. J., June 4.—Believed to have been despondent and fearful of the result of an indictment against him in Essex county for arson, Jacob Rozen, fifty-five years old, of 12 Early street committed suicide at his home by taking carbolic acid.

Rozen had a grocery store on Speedwell avenue and has been in business here several years. He recently opened a branch store in East Orange. A few weeks ago this place was burned, and the fire was thought to have been the work of an incendiary. Rozen was arrested and released on $7,500 bail. His case was to have been heard in a few weeks. He is survived by a widow and four children.

SLOCUM NOW GOVERNOR.

Senate President Takes Reins of State During Fielder's Absence.

Trenton, N. J., June 4.—President of the Senate John W. Slocum of Monmouth county was sworn in as governor of the state to serve during the absence of Governor Fielder. The oath was administered by Chancellor Walker in the presence of Secretary L. Edward Hermann.

Governor Fielder left the state on a vacation trip and is expected to return within ten days.

Tri-State League.

At Wilmington—Wilmington, 4; Reading, 2.
At York—Allentown, 7; York, 3.
At Trenton—Trenton, 11; Harrisburg, 4. Second game—Harrisburg, 4; Trenton, 2.

—Your "for sale" ad will be found and considered—probably investigated—by some of your "logical buyers."

UNIVERSITY OF MISSOURI.

Columbia, Mo., June 4—Dr. A. Lawrence Lowell, president of Harvard University, delivered the address before the graduating class of the University of Missouri today. More than four hundred students received their diplomas from the hands of Dr. A. Ross Hill, president of the university.

THE DAILY PRESS IN SCOTCH PLAINS

and Fanwood is delivered every afternoon by carrier leaving the main office in Plainfield at 3:45. Orders may be telephoned or mailed to the main office and will receive prompt attention. 'Phone Plainfield 1200.

—Advertise in the Daily Press.

A DAY'S PLEASURE EXCURSIONS New Jersey Central
HARD COAL—NO SMOKE—COMFORT

LAKE HOPATCONG
SUNDAY, JUNE 7
Also Every Sunday and Holiday until Sept. 7, incl.
$1 Leave Plainfield, all dates, 9:10; Dunellen 9:15; Bound Brook 9:24 a. m.

BIG SPECIAL IN FISH
Delaware Cut Shad, each 50c & 60c
Cod Fish Steak, 2 lbs. 25c
Halibut, lb 18c
Porgies, Butterfish, 4 lbs. 25c
Sea Bass, Pike, 4 lbs. 25c
Stem Clams, 3 bunches 25c
Eels and Blue Fish.
J. J. GOFF & SON
18 SOMERSET ST.

UNION COUNTY COURT OF COMMON PLEAS.

Notice of Hearing Objections to Assessments for Street Improvements in the City of Plainfield.

Harry C. Runyon, Michael D. O'Keeffe and Andrew J. Gavett, the Commissioners appointed by the Union County Court of Common Pleas, by order entered on the ninth day of January, 1914, to estimate and assess benefits conferred by the permanent street improvements in the City of Plainfield, under the ordinance of said city specified in said order, (said ordinance being also hereinafter specified) and the character of the work and improvements for which said assessments have been made and a description of the sections of the particular streets and avenues thereof which are included in said assessment, being as follows, viz.:

Woodland Avenue, from the macadam on Prospect Avenue to the macadam on Randolph Road.

Hillside Avenue, from the macadam on Hillside Avenue south of Martine Avenue to the macadam on Randolph Road;

Spooner Avenue, from the macadam on South Second Street to the macadam on West Third Street;

Wallace Place, from the macadam on Spooner Avenue to the southwesterly end of Wallace Place;

Manson Place, from the macadam on South Second Street to the macadam on West Fourth Street;

McDowell Street, from the macadam on West Third Street to the macadam on West Fourth Street;

South Second Street, from the macadam on Clinton Avenue to the macadam on Rock Avenue;

Pond Place, from the macadam on South Second Street to the macadam on West Third Street; under the ordinance of said City entitled: "An Ordinance for the Permanent Improvement of Certain Streets and Portions of Streets of the City of Plainfield, with permanent and durable Macadam Pavement, and to provide the Necessary Funds in Advance of the Collection of Assessments for Benefits," approved April 7, 1913, which ordinance was adopted under and by virtue of the Act of the Legislature entitled: "An Act to authorize the improvement of streets and highways in cities of this State, and to provide for the payment of the expense of the same, and for the assessment of the benefits of such improvement upon the land and real estate benefited thereby," approved June 13th, 1898, and the amendments and supplements thereto having made and filed in the office of the clerk of said court, a report in writing of their estimates and assessments, accompanied by surveys and maps prepared by the City Surveyor under their direction, showing lots or parcels of land and real estate peculiarly benefited by such improvements, respectively, the total cost of the whole work upon each of the sections of said streets or avenues improved as aforesaid, under the aforesaid ordinance; the portions assessed upon the City at large, and the names, so far as ascertained, of the owners of the said lots or parcels of land and real estate and the amount of the assessment to each owner for each of said lots or parcels of land and real estate for the said benefits, and the excess thereof to be paid by the City at large, and raised by general tax, and the other matters required by said acts of the legislature, as by reference to said report and maps will more fully and at large appear.

Notice is hereby given, that said Union County Court of Common Pleas has fixed the 19th day of June, 1914, at ten o'clock in the forenoon, or as soon thereafter as the Court can attend to the same, at the Court House in the City of Elizabeth, as the time and place for hearing before said court any objections that may be made to such assessments, when and where all parties may be heard, and has directed the publication of this notice.

JAMES C. CALVERT,
Clerk of the Union County Court of Common Pleas.

Dated May 21, 1914.
6-4-8-11-15-18

B. KIVATINOS
(Successor to Kivatinos & Jelling)
Fancy Fruits, Choice Confectionery, Nuts, Cigars, etc. We make a specialty of Olive Oil.
311 W. FRONT ST. Tel. 296-R

805 North Avenue, Telephone 296-W.
A. Colucci
SEWER & GENERAL CONTRACTOR
Estimates Cheerfully Given.
All work warranted. Best reference.
5 17 1mo

ADVERTISEMENTS
—FOR—
NEW YORK HERALD
WORLD, TIMES, SUN, JOURNAL, TELEGRAM, AMERICAN, BROOKLYN EAGLE, GLOBE
—AND—
NEWARK EVENING NEWS
RECEIVED AT
PLAINFIELD DAILY PRESS
AT REGULAR OFFICE RATES.

Classified Advertisements

COPY RECEIVED UNTIL 1 P. M. DAILY

One cent a word for first insertion, one-half a cent a word for each subsequent insertion of the same advertisement for less than one month. Fifty cents a line for one month. **Double Charge for Capitals. No advertisement received for less than 10 cents. No Display or black face type used in this column.**

The Plainfield Daily Press cannot give information regarding advertisements for which answers are to be sent care of the Press. Persons replying to office addresses must mail or leave written answers as stated in advertisement.

Wedding Decorations
Shower Bouquay and Floral Designs by Floral Artists at very moderate prices.
Satisfaction Guaranteed.
Quantities of fresh cut Flowers at all times. Deliveries in Greater New York or any city of the U. S.
Chas. L. Stanley
159 EAST FRONT ST. Tel. 9?8.
Woodhull & Martin Building.

A. M. RUNYON & SON,
UNDERTAKERS
402 Park Avenue. Telephone No. 46.
Office open day and night.
Office of Hillside Cemetery.
New York office—50 Great Jones St.
Tel. call 3345-Spring.
New York Embalmers License—1220.
New York Registered Licensed Undertaker No. 515.

T. A. MOORE
UNDERTAKER
612 E Sixth St.
Tel. 741-R

Established 1872.
P. CASEY & SON,
UNDERTAKERS AND EMBALMERS
Office, 116 Park Avenue. Tel. 884-W. Res. 417 W. 3d St. Tel. 884-W. Office open day and night. N. Y. office 30 E. 22d St. Tel. 2094-Gramercy.

Estab. 1868 Tel. 2354
J. J. & C. A. HIGGINS
UNDERTAKERS.
Private Funeral Chapel
109-111 West Fourth Street
Auto Cortege for Long Distance.

L. L. MANNING & SON,
STEAM GRANITE WORKS
Corner Central Ave. and West Front St.
Opposite First Baptist Church.

DIED.

OLDEN—On Wednesday, June 3, 1914, Fannie, daughter of the late Samuel and Maria Olden.

Funeral services at her late residence, 36 Harmony street, North Plainfield, on Sunday, June 7, at 2 p. m., and at the Mt. Zion M. E. church at 2:30 o'clock. Interment in Hillside cemetery.

EMPLOYMENT AGENCIES.

MURRAY'S Employment Registry office, 326 West Front street, near Grove street, for reliable help only; we always have good situations for such and only charge a very moderate fee. 'Phone 666. 3 6 tf

MRS. KELLER'S Employment Agency, 22 Somerset place; all nationalities; 'Phone 1724. 2 2 tf

REAL ESTATE FOR SALE.

FOR SALE—Eight-room house, modern improvements; large lot, garden, abundance of fruit; five minutes to station; any offer considered; owner moving out of town. Address Owner, care Plainfield Press. 6 2 12

FOR SALE—Two small houses, Nos. 660 and 662 South Second St. Apply J. T. Vail, 177 North avenue. 6 3 tf

LOST AND FOUND.

FOUND—Gentleman's open face Waltham gold watch. Owner can have same by proving property and calling at 443 East Seventh street any time after 6 and paying for advertisement. 6 4 3

LOST—Pocketbook containing auto license. Reward if left at 616 West Fourth street.

FOR EXCHANGE.

TO EXCHANGE—Building lots, good location, for an automobile. Address R. D. Matthews, Room 315, Babcock building, city. 6 3 4

HELP WANTED—MALE.

AGENTS wanted to represent Installment furniture house on commission basis; good men earn above $20 weekly. Crown Company, 74-76 Market street, Newark, N. J. 6 2 6 eod

AUTOMOBILES FOR SALE.

FOR SALE—At a bargain, six cylinder, seven-pasenger 1910 model Mitchell in A1 condition; full equipment; can be seen between 6 and 7 p. m. Address K., care Daily Press. 6 2 6

ROOMS AND BOARD.

TO LET—Furnished rooms, with or without board. 135 Grove street; 'Phone 119-W. 4 25 tf

FOR SALE.

FOR SALE—Caldwell lawn mowers, new and second-hand, bottom prices; sharping and repairing, cutlery grinding. John Temple, practical machinist, 674 South Second street; telephone 231. 5 21 1mo

GAS arc light for store, $5, worth $9; two-horse, double bottom, steel scoop, $7, worth $10; steel hoes, 25c, worth 50c; bargains in tools; only two days more. 12 Somerset street.

FIRST mortgage to close an estate, $1,200 at five per cent.; good house and lot, near trolley; macadam, sidewalk, sewer, water; very safe mortgage. Address A., Daily Press. 6 3 2

FOR SALE—60 ducklings 1 week old, at 25c each. 873 Leland avenue. 6 3 3

FOR SALE—Light surry in good condition. Apply Blair's Livery Stables, West Sixth street. 6 2 tf

FOR SALE, or will exchange for heavy draft horses, a pair of choice, young driving mares. Address Speed, care Daily Press. 6 2 6

FOR SALE—1 station wagon, 1 handy wagon; both custom made and in fine condition. Apply Edward Morgan, Terrill road above Cushing road, Fanwood. 6 1 6

FOR SALE—Hot air furnace, dining-room dome and outhouse. 39 Prospect place, North Plainfield. 5 26 tf

MISCELLANEOUS.

INSURANCE, ALL BRANCHES, AGENT FOR NATIONAL SURETY C. J. T. VAIL. 9 2 tf

MASON contractor, repairing promptly done; porch piers $1.50 and up. Wm. Bourgeois, 'phone 417-W. 1378 Park avenue. 6 1 1m

PAINTING done very reasonable, days' work or contract. Address Painter. 6 3 6

TO HIRE—New seven-passenger car by hour or day. Tel. 389-R. 6 3 6

SILVER birch cabin, Wayside Park opposite Dunellen trolley barns. Horton's ice cream, refreshments, athletics, dancing every Saturday 8 to 11:30 p m.; free admission to picnics. T. W. Sisty, 'phone 1299-J, Dunellen. 5 26 1mo

HELP WANTED—FEMALE.

GOOD cook (white or colored), references required. Call 441 West Eighth street. 5 23 tf

WANTED—Competent girl for general housework, with reference. 127 Sycamore avenue. 6 4 tf

WANTED—Competent white girl for housework. Apply 615 East Second street. 6 3 2

WANTED—White woman for general housework, go to country. Call 723 Central avenue. 6 2 3

SITUATIONS WANTED—FEMALE.

DRESSMAKER desires a few customers. 47 Woodbine avenue. 5 28 tf

TWO respectable colored girls wish positions out of town as cook and waitress. Call or write 303 East Third street. 6 3 2

GOOD cook wishes position, Plainfield reference. Address "Position," care Press. 6 4 3

YOUNG woman (white) wants place as cook; Plainfield reference. Call Mrs. Keller's agency, 22 Somerset place; 'phone 1724. 6 3 2

MONEY TO LOAN.

MONEY TO LOAN on bond and mortgage. J. T. Vail. 8 20 tf

$6,000 TO LOAN at 5 per cent. W. H. Abbott, 134 North Ave. 5 7 tf

MONEY to loan on first bonds and mortgages; titles to real estate examined and title guarantees furnished. Chas. J. McNabb, lawyer, 309 Park avenue. 5 9 1mo

MONEY TO LOAN on mortgage Manning & Curtis, 106 Depot Park. 10 14 tf

MONEY TO LOAN on bond and mortgage. Mulford, opposite depot. 12 28 tf

WANTED—TO BUY.

WANTED—An invalid couch chair, price reasonable. Address B. P., care Press. 6 2 3

WANTED—To buy, two tent flies, one 18x20 or 16x18, the other 14x16; must be in good condition. Address Canvas, care Daily Press. 6 4 3

FOR RENT.

HOUSES, $12 to $50; flats, $10 to $30; stores, $7 upwards. D. McInnes, 824 West Third street, Tel. 1198-W. 6 30 tf

TEN-ROOM house, 418 East Second street; all improvements. William Newcorn. 3 11 tf

FOR RENT—A small house, all improvements, at 614 Monroe avenue, between Sixth and Seventh streets; large lot; place for a fine garden. Apply to Linke, 227 West Front street, Plainfield. 3 9 tf

FOR RENT—Apartment at No. 10 Grove street, five rooms, some improvements, $15. W. D. Thickstun, 403 Central avenue. 5 28 6

FOR RENT—Store, centre of town, rent reasonable; also two large, light lofts. Apply Elston M. French, 171 North avenue. 11 6 tf

FOR RENT—Four rooms, all improvements, 224 Rushmore avenue; also five rooms, 421 Plainfield avenue, all improvements. N. Bloom, 421 Plainfield avenue. 5 11 1m

FOR RENT—Five rooms and bath, all improvements; $16. 927 West Third street. 5 19 tf

TO LET—Ten room house, 940 West Sixth street; all improvements; fine location. John Praed, 314 Park avenue. 4 20 tf

4 AND 5 room apartment to let on Webster place, near Seventh street with improvements. Call 770 Woodland avenue. Tel. 1687-W. 10 28 tf

FLAT to let, with improvements. Inquire A. Thorn, 15 Craig place. 2 21 tf

MOVING PICTURE OR STEREOPTICON SHEET FOR RENT; big enough for the largest hall. Apply Daily Press office. tf

MODERN HOUSE, 551 Woodland avenue, corner Park lane, nine rooms, all improvements; $42.50 per month. Apply to agents, or H. A. Bonn, 160 East Front street. 4 2 tf th-s-tu

TO RENT—Five rooms and bath, all improvements, at 542 West Fifth street. Call 318 East Fifth street. 4 11 tf

TO LET—Eight room house, all improvements. Inquire John T. Caulfield, 453 West Front street; 'Phone 1382-J. 4 28 tf

TO LET—Apartment, one five rooms and bath, all improvements, $18; one four rooms, part improvements, $10. Inquire Cormick McDonough, 36 Fairview avenue. 5 9 tf

TO LET—5 room apartment, central location; all improvements. Inquire 306 East Front street. 4 25 tf

TO LET—Office in the Kresge building, 130-138 West Front street; every improvement, rent reasonable. Chas. H. Lyman & Son, 220 Park avenue. 5 9 tf

TO LET—5 rooms, all improvements, 69 Mountain avenue. Can see them Sundays and week days at any time. 5 16 tf

TO LET—House newly papered and painted, with all modern improvements; parquet floors, six rooms; rent $25 per month. W. R. Van Derveer, supt., 231 East Second, cor. Church street. 5 23 tf

APARTMENT for rent in the Kresge building, 130-138 West Front street; 6 rooms and bath; every improvement. Chas. H. Lyman & Son, 220 Park avenue. 5 9 tf

TO LET—Unfurnished rooms and bath. 47 Woodbine avenue. 5 9 tf

TO LET—Five new rooms. 423 John street. 5 22 1mo

FOR RENT—Large corner store and office in the Depew building, corner of Park and North avenues. Chas. H. Lyman & Son, 220 Park avenue. 5 9 tf

FLAT TO LET—Six rooms, all improvements. Fred Ivamy, 126 West Second street. 5 9 tf

FOR RENT—Furnished 2-room apartment with bath, electric light; from June until September. Call telephone 2315-W. 5 13 tf

TO LET—$13 month, 6-room house, part improvements, 220 Stebbins place, near Pond's works. Dr. S. A. Aldrich, dentist, Grant avenue and Fourth street. 6 3 2

FURNISHED HOUSES TO LET.

FURNISHED Plainfield home, every improvement, telephone, garage, fine location. Address Reasonable, care Press. 6 2 3

Perpetual existence, efficient management, broad experience, familiarity with matters of investment, financial responsibility—these are some of The Plainfield Trust Company's qualifications for acting in the capacity of

Executor, Administrator, Guardian or Trustee

It will cost your Estate no more to benefit by this superior service than it would to employ an individual. A confidential interview on the subject may be arranged at your convenience.

THE PLAINFIELD TRUST COMPANY

The largest financial institution in Plainfield.

AMUSEMENTS. AMUSEMENTS.

PROCTOR'S

THE HOME OF PHOTO PLAYS

Special Today

Ford Sterling in One of His Funny Comedies

"His Wedding Day"

SIX OTHER FEATURES

Tomorrow

Adventures of Kathlyn

The Treasure Ship—Pathe's Weekly—The Transformation of Prudence—and others.

ROTH & CO.

Fresh Caught Fish

Long Island Porgies, special, lb	5c
Fresh Caught Flounders, lb Fresh Caught Butter Fish, lb Fresh Caught Sea Bass, lb Small Weak Fish, lb King Fish, lb	7c
Fresh Haddock, lb	9c
Fresh Cod Fish, steak or boil, lb	12½c
Boston Mackerel, lb Chicken Halibut, lb	14c
SOFT SHELL CRABS LITTLE NECKS	
Boiled Schrimp, lb	40c
Large Clams in Shell, dozen	12c

Come and See the Wonderfully Wonderful

Wonder Washer

and Wringer demonstrated from 2 o'clock to 3 o'clock p. m. Tuesday, June 9th. We take the streaks out of **Dirty Shirts** in less than a minute and do more and better work with less work than you ever saw before. The demonstrator from the factory will be here and lower the record for fast and easy washing at

Gayle Hardware Co.

'Phone 398 Front Street and Park Avenue

GENERAL HARDWARE AND HOUSEFURNISHINGS

"NEW ERA" CHECK PROTECTOR

For the Absolute Protection of Large and Small Bank Accounts. The simplest, safest and most efficient device of its kind.

TEN DOLLARS

Right here in Plainfield—Don't go out of town and pay more.

Plainfield Office Supply Co.

P. O. Box 701. 124 Madison Ave. Phone 921-W

A WONDROUS REFORM

in the methods of fire underwriting has taken place and fire insurance is being recognized as a science, instead of a gambling proposition. The owner of a building will be given credit in his rate by taking precautions and making improvements in construction.

This is the only method that will reduce conflagrations and result in the reduction of rates.

We will be glad to assist and advise anyone who desires to obtain better rates.

REAL ESTATE LOANS RENTS **GEO. M. CLARKE CO.** Babcock Bldg. Telephone 205 Plainfield

INSURANCE OF ALL KINDS.

Look to Your Feet

The new styles in woman's dress brings especial attention to the feet. A new style skirt, with shabby or out of style shoes, is a serious reflection to the wearer's taste.

No matter how elaborate the dress there is a Queen Quality Shoe to go with it For street wear, formal occasion, house or outing, there is an appropriate shoe.

$3.50 to $4.25

A. K. Willett

107 Park Ave.

SPECIAL

For Thursday and Friday

5 lbs Sugar	23c
3 Tall cans Evaporated Milk	24c
2 cans Magnolia Milk	21c
3 cans Good Milk	25c
1 can Evaporated Peaches	10c
2 cakes of any kind of soap	9c
3 pkg. Post Toasties	25c
1 pkg. Shredded Wheat Biscuits	11c
1 pkg. Corn Starch	8c
1 lb Bulk Starch	4c
Last chance on a large can of Cherries	14c
½-lb Lipton Tea	23c
1 Tall can Red Salmon	12c
1 quart can Pure Olive Oil	70c
1 (reg. 10c) box Perfection Cold Starch	5c
24½ lbs G. M. Flour	78c
24½ lbs D. W. Flour	78c

C. O. SMITH

Cor. 4th and Liberty Sts.

Telephone 1346.

DR. MANDEVILLE

SPECIALIST

565 Broad St., opposite Shubert's Theatre, Newark, N. J.

Twenty years' experience as a specialist on all chronic diseases of MEN AND WOMEN.

Catarrh, Nervous Diseases, Diseases of Heart, Kidneys, Stomach, Liver or Bladder, Rheumatism and all Lung Diseases. NOTICE—Office hours, 2 to 4 p. m and 6 to 8 p. m., also Tuesday and Friday morning 9:30 to 11. Office closed Sundays. ADVICE FREE. Don't Forget Name, Place and Number. 3 12 tu-th-s tf

---

SPECIALS

FOR

FRIDAY and SATURDAY

Granulated Sugar, per lb	4½c
Very Best Butter, per lb	30c
Pullman Print Butter, per lb	32c
Gold Medal, Pillsbury, Heckers and Ceresota Flour, per bag	80c
Fancy New Potatoes, per peck	55c
Good Old Potatoes, per basket	50c
Magnolia Milk, per can	10c
Square Brand Milk, 3 cans	25c
Fresh Jersey Eggs, dozen	25c
Standard Tomatoes, Peas and Corn, 3 cans	25c
Campbell's Soups and Beans, 3 cans	25c
Shredded Cocoanut, per lb	15c
Evaporated Peaches, 3 lbs	25c
Best Head Rice, 3 pkgs.	25c
Red Alaska Salmon, tall can	15c
Columbia River Salmon, ½-lb flat can	10c
Fig Bars, Lemon Jumble and Grandma Cookies, 3 lbs.	25c
Ginger Snaps, per lb	5c
Japan Rice, per lb	5c
Huyler's Cocoa, per can	19c

WE GIVE S. & H. STAMPS.

FRED H. FIRSTBROOK

116 W. Front St.

Phone 1754

CLOTHING ON CREDIT AT CASH PRICES

$1 WEEKLY TO ALL

PAY AS CONVENIENT

If it happens to be handy for you to pay us cash for your Summer outfit, we will give you full value for your money.

But if money is a little "tight" with you at the moment, it's all the same to us.

Your credit is good here, and we'll give you just the same pick as if you paid us cash. In any case come in and see our new Summer wearables for Men, Boys, Women and Misses.

CLOTHING, SHOES, HATS

J. A. LAURIE & CO.

304 West Front Street, PLAINFIELD, N. J.

Rotgum

Service Means Perfection in

Cleaning-Dyeing

PRESSING to PLEASE PARTICULAR PEOPLE

432 Watchung Ave. 'Phone 1976-W.

Nine years with G. O. Keller.

Awnings

WINDOW SHADES

UPHOLSTERING

Frank G. Wikoff

721 W. 4th St. Tel. 508-J

JUNE'S BUSY SHOE SELLING

OPENS IN FULL SWING

With our store so stocked up with shoes designed to meet every midsummer need that every taste can be gratified at short notice—is worth telling you about.

COLONIAL'S

Still on the march!

And they will continue to be the great Footwear Favorites of the entire summer. There's an atmosphere of elegance about our COLONIALS and PUMPS.

And the prices suit the majority.

VAN ARSDALE'S

127 E. Front St.

Walk-Over

The Shoe for You

THE POPULAR ENGLISH STYLES are still in great favor with dressy men — we don't know of anything more refined than this

"Carlton" Model.

It has the wanted bench made effect, the stitched sole swing out wide and clear around the heel helps that; the toe recedes sharply, the eyelets, as fashion decrees, are invisible.

Comes in tan and black

Price $4.00 to $5.00.

"WALK OVER"

M. ABRAMS

229 W. Front St.

—DON'T MAKE DON'T YOUR CREED. If you have something to sell, some quest to pursue—do these tasks aggressively, through want-advertising!

Hupmobile

The car of The American Family

Note This:

A big proportion of our Hupmobile sales are the *direct* result of the recommendations of Hup owners.

Hup owners here—and everywhere—get *continuous* service from their car.

Not only that—they get this service at a surprisingly low cost.

For the Hupmobile *costs less to run*—costs less for *gasoline*, for *oil*, for *tires* and for *repairs*.

Prove It

You can easily prove this to your complete satisfaction—ask any Hup owner.

He will tell you that his Hup is in commission day in and day out.

He will tell you that his Hup is "easy" on gasoline, "easy" on oil, "easy" on tires.

When you have this testimony—give us a chance to show you how well the Hup rides—to point out some of the *reasons why* Hup service is *continuous* and *economical* as well.

These vital facts you *ought* to know.

HUPP MOTOR CAR CO., DETROIT

Service Motor Car Co.

149 E. Fourth Street :-: Plainfield, N. J.

ON BAKE DAY

The housewife appreciates having the proper utensils. We have everything that is needed and the newest improved kitchen utensils.

FIRELESS COOK STOVES—Saves 50 per cent. of fuel and reduces the work and worry to a minimum.

THE CALORIC FIRELESS—We recommend.

WHITE MT. & ALASKA FREEZERS; THE NORTH POLE—Galvanized tub freezers, makes ice cream in three minutes. Requires less labor, uses less ice and salt than any other made.

First Size $1.25

Second Size $1.50

A. M. GRIFFEN CO.

119-121-123 E. Front St., Plainfield N. J.

Two 'Phones 6—214

CASH or CREDIT

CLOTHING CLOAKS BERNSTEIN'S OUTFITTING COMPANY HATS SHOES

204 W. Front Street Plainfield N.J.

1 Flight Up Over the Lyric. Open Evenings Till 9 o'clock.

Formerly Nat. Bernstein, of 222 West Front Street.

SATURDAY HALF HOLIDAY.

Until September 19, the Daily Press will be published on Saturdays at 1 p. m.

PLAINFIELD DAILY PRESS

THE WEATHER.

Partly cloudy tonight and Saturday, moderate, northeast winds.

Max., 70; min., 57.

Established May 10, 1887. TWELVE PAGES. PLAINFIELD, NEW JERSEY, FRIDAY, JUNE 5, 1914. TWELVE PAGES. Two Cents a Copy, $5 a Year.

$30,000 FOR NEW BOROUGH SCHOOL

Structure to Be Erected on Harrison Avenue Prior to Opening of Next Term.

BUDGET IS ADOPTED

Voters Will Ballot on School Question June 23—New York Firm Awarded Contract for Soft Coal and Local Dealer for Soft Coal.

Meeting in special session last night, the North Plainfield Board of Education voted an appropriation of $30,000 for the erection of a new graded school on the Harrison avenue site, the appropriation to be passed upon by the voters of the borough at a school election called for Tuesday, June 23. The board has had several favorable sites in view for the past month but upon investigation decided that the one on Harrison avenue was best adapted to the needs at the present time.

Pinto and Company, of New York city, were awarded the contract for furnishing of a supply of soft coal to the borough schools, the fuel to come direct from the mines; and the Consumers' Coal Company, of Madison avenue, will supply the hard coal to be used next winter. The fuel is purchased at this period of the year in order that the borough may reap the benefits of the reduction given by coal dealers.

The budget was brought up for discussion at last night's meeting and passed upon by the Board. This year the board will request an additional appropriation of $20,000 besides the sum needed for the current expenses. The $20,000 will include $9,000 to pay off notes due on January 1, 1915 and $11,000 for making repairs to the Somerset street school. The latter structure will be remodeled to meet the requirements of the State Board of Education.

The following budget will be submitted to the taxpayers of the district for their approval.

General Fund—Teachers' salaries, $33,000; repairs, $1,500; text books, $1,250; supplies, $1,000; fuel, $800; physician $200; district clerk, $360; supply clerk, $100; janitors, $2,300; insurance, $150; sundries and incidentals, $1,000; athletic hall, $300; commencement, $150; water, light and gas, $1,400; custodian, G. F. Brown, $100; total, $43,610.

Manual Training—Teachers, $1,800; janitors, $360; supplies, $600; repairs to equipment, $100; fuel $300; water, light and power, $80; insurance and interest, $30; new equipment, $100; total, $3,370.

Receipts—From State, $20,000; Manual Training, $1,685; tuition, $1,400—$23,085. Amount to be raised by taxes, $23,895; total, $46,980.

ASTOR THEATRE WILL BE RE-OPENED IN SEPTEMBER

It beame known today that Apfelbaum & Apfelbaum, of Newark, have secured an option on the Astor Theatre, the Front street moving picture house and for a lease covering a number of years from Harry Dreier and Morris Abams, the owners of the building. The new lessees will take possession sometime during September.

Mr. Dreier, in speaking with a representative of the Daily Press, verified the rumor, although he would not make public the details of the lease on the building. He also stated that the theatre would undergo a complete renovation and be put into first-class condition before it was occupied in the fall. The interior of the building will be overhauled and re-decorated.

CHAMBER MEETING POSTPONED.

The Chamber of Commerce meeting scheduled for last evening was postponed for the period of one week owing to the lack of a quorum. The Board of Managers met, however and elected James W. Tygard, of South avenue, to membership. The board also authorized the calling of a meeting for next Thursday evening, when changes to the constitution and other important matters will be discussed.

1914 Studebaker (Six) $1,400.

Electrically started and lighted; run exactly 3,00 miles; half slip covers; guaranteed same as new; act quickly. Thompson Auto Co.—Adv. 6 4 3***

—Ritz Sat. special, chocolate patties, 25c lb.—Adv. ***

—Saturday's great June Jubilee Sale of dainty summer dresses at The Paris.—Adv. ***

—A big shipment of fresh New Jersey strawberries will be offered tomorrow by Neuman Brothers at their Watchung avenue market.—Adv. ***

"BOY SCOUT DAY" PARADE AT DUNELLEN

Plainfield Troops Will Take Part in Ceremonial Gathering Tomorrow.

Commissioner Allen E. Beals, of the Plainfield Boy Scout jurisdiction, issued orders today asembling all the Boy Scouts of this city and vicinity at the trolley junction, Fourth street and Watchung avenue, tomorrow afternoon in time to take the 3 o'clock trolley for Dunellen, where they will participate in the "Scout Day" parade and ceremonies arranged by the Dunellen Scout authorities.

About one hundred local Scouts will go from this city, including representations from Troops 5, 7, 8, 9, 10, 11 and 12. This will be the order of line formation. All Scouts will carry staffs, ponchas, band and neck pieces, canteens, haversacks and axes. Axes to be warn in belt outside of coat. American troop and patriot flags and honor pennants will be carried. Full fife and drum corps will report to Scoutmaster W. A. Thompson.

Scouts will alight from car at the station park in Dunellen, where Scoutmaster F.O. Spurdle will have a guide to meet them.

Scouts will report to leaders who will turn them over to Scoutmaster or assistants. Insignia officer of line will be Charles Eaton, mounted, of Troop 5. Commissioners aide, Lawrence Sutton. General line officer, Deputy Commissioner A. V. Searing, Jr., who also will assemble boys at point of embarkation at Watchung avenue trolley station. Scoutmasters will take positions at rear of patrols, assistants at front. Plainfield Scouts will be placed at disposal of grand marshal by deputy commissioner at Dunellen.

Commissioner Beals annouced the selections made for representation from Plainfield troops to be guests of Dunellen Scouts and Cadets on the trip by government revenue cutter to the Sandy Hook Proving Grounds on June 18. This invitation came through Scoutmaster Spurdle from the President and War Department and included forty-five Scouts. Through courtesy of the Dunellen Scout authorities two musicians from Plainfield were included in the number. The representation will be Lawrence Sutton, commissioner's aide; Harold Zeek and Christopher Croner, of Troop 5; James Saunders and William Jetter, of Troop 7; Monroe O'Donnell, of Troop 9; Howard Leek, Troop 10; Homer Scruton, Irving Manley and Frank Trowbridge, of Troop 11, and a musician from Troop 12 to be selected, alternate, in the event of the full Plainfield representation not being able to be present. The selections were made on Scout records for efficiency and general deportment in line on Decoration Day.

"PALESTINE AND THE HOLY LAND" IN PICTURES

An instructive and interesting lecture was given last evening at the Temple Baptist church by Rev. P. H. Murdick, pastor of the South Orange M. E. church, "Palestine and the Holy Land," being described in a pleasing way by the speaker.

A rare collection of views was shown, and the eloquent discourse was thoroughly enjoyed by those present. The speaker referred especially to Damascus, the historic city, whose remains appear to be the center of attraction to the vast majority of tourists who visit the land where Jewish history was enacted.

The wonders of Jordan Valley was graphically described by Rev. Murdick. Jerusalem, with its abundance of historic spots and legends, together with Olivet and Calvary hills, with which the Christ was so intimatly associated were visited, in a most vivid way by the lecturer, many of the traditional spots being shown in the pictures.

TEMPERATURE REPORT.

The temperature report from The State Trust Company today is as follows: 9 a. m., 66 degrees; 11 a. m., 73 degrees; 1 p. m., 75 degrees.

POSTPONE PICNIC.

The picnic which was announced for tomorrow under the auspices of Holy Cross church has been postponed indefinitely.

1914 Studebaker (Four) $950.

Electrically started and lighted; run exactly 365 miles; guaranteed same as new; act quick. Thompson Auto Co.—Adv. 6 4 3***

—Ritz Sat. special, chocolate patties, 25c lb.—Adv. ***

—Laing Machine Auto Repair Company are placing on the market an automobile body polish which dissolves tar making it possible to remove all tar from painted woodwork without any damage to the paint. 1 quart cans $1.00.—Adv. ***

YOUNG WOMEN RECEIVE DIPLOMAS

Commencement Exercises Held at Hartridge School Today.

ATTRACTIVE PROGRAM

Dr. Harry A. Garfield, President of Williams College, Addresses Graduates—Prayer by Rev. Dr. J. S. Zelie.

Five young women were graduated from the Hartridge School, this morning, when in the presence of a large gathering of relatives and friends the commencement exercises were held at the school auditorium. The undergraduate body marched into the hall followed by the seniors, the faculty and speakers. The exercises were opened with prayer by Rev. Dr. J. S. Zelie, pastor of the Crescent avenue Presbyterian church, after which the student body sang, "Come Thou Almighty King."

The speaker was Dr. Harry A. Garfield, president of Williams College, who was introduced by Dr Zelie, himself a graduate of Williams, who explained how the honor was the more pleasant because he introduced one with whom he had had many relations during his residence in Williamstown, Mass.

Dr. H. A. Garfield outlined the importance of education. He told the young women to think at the right time. He asked the undergraduate body why they sought education; how many of them had really inquired into the use of education, with thought and deliberation. The millions of dollars spent on education make it obvious that some think education the greatest necessity. In part, Dr. Garfield said, "Education is not merely the means of making a living. Knowledge should be looked upon as the step toward a valuable end. Most people who go to college do not know why they have gone. Some are sent, although not always against their will, but these stay but a short time. The reason why you have remained at the Hartridge school is that you may prepare to live. There is a deep contrast between learning to live and earning a living. This raises the question—'what is living?' It is not merely to keep well but to tend to lift humanity up from its mere animal existence.

"You should learn to know the good, the true and the beautiful. These are things with which we should concern ourselves when setting about to use our minds. Students should learn to appreciate these qualities and live according to the faith within them. To learn to live is not to learn to take opportunity, except that opportunity to take their share of responsibility without a selfish motive. This is the answer why you are at the Hartridge School." Dr. Garfield proved to be a very pleasing and easy talker with a convincing style.

Miss Hartridge next addressed the graduates, telling them of the meaning of the world before them. In closing Miss Hartridge said, "Strength comes from striving and with strength comes victory." The diplomas were presented by Miss Hartridge to the Misses Janet Lane, Pauline Sandford, Helen Terry, Claire Richards, and Margaret Stanley-Brown The first three graduates are from this city while Miss Richards is from Orange, and Miss Stanley-Brown is from Cold Spring Harbor, Long Island.

After the singing of the hymn, "Savior, Again to Thy Dear Name we Raise" Dr. Zilie pronounced the benediction.

The stage was attractively decorated with roses and carnations. The graduates were dressed in white and each carried a large bouquet.

The commencement festivities will close this evening when a dance will be given to the seniors at the Hartridge Auditorium. This affair is an annual one arranged by Miss Hartridge and the members of the school faculty.

HEARING TONIGHT.

Peter Mueller, of Elizabethport, who arrested in the borough a few days ago on a serious charge preferred against him by a young girl through Overseer of the Poor, Fred Becker, of North Plainfield, will be heard tonight in the borough court, before Recorder Hand at 7:30. Mueller will be represented by Francis J. Blatz, while Walter Hetfield will appear for the plaintiff. Mueller was held in the borough lockup in default of a $500 bail. He only recently married a sister of the complainant.

HARRY SMITH RETURNS.

Harry B. Smith, of Grandview avenue, returned this week from a visit to Union College in Schenectady, N. Y., where the Rutgers tennis team, of which Smith is manager, defeated Union, five matches to one.

—Your "for sale" ad is likely to "turn into money" that used furniture—at very small expense to you.

CONFER WITH OWNERS ON STREET WIDENING

Madison Avenue Commissioners Trying to Levy Equitable Assessment.

J. Fred MacDonald, A. H. Atterbury and A. E. Smith, commissioners in the matter of the proposed widening of Madison avenue, met last night and conferred with several property owners on the avenue, between Front street and the railroad. Among those appearing before the commissioners, last night, were J. Henry Crane, representing Wadley & Goodenough, and Robert Newton Crane, who represents small property owners.

It has been the plan of the commissioners to meet the property owners or their representatives, personally, with a view to reaching an amicable agreement regarding benefits and damages. As yet the commissioners have not treated personally with the representatives of the estate of Samuel Dreier. The affected property at West Front street and Madison avenue, is perhaps, the most important to be considered, there being a wide difference of opinion heretofore as to what should be allowed as benefits to offset the damages. The commissioners will meet again on Tuesday night.

CHIEF KIELY VISITED STATE HOME FOR BOYS

Local Police Head Greatly Impressed With the Internal Workings of Institution.

Chief of Police P. S. Kiely, of the local force, attended the annual meeting of the New Jersey Police Chiefs' Association, held yesterday at the State Home for Boys in Jamesburg. Thirty-five heads of various departments in the State attended the affair and although the inclement weather greeted the gathering the day was profitably spent in conference and inspection work. In speaking of the session this morning, Chief Kiely was profound in his praise for the institution's authorities who treated the visiting chiefs in royal style during the day.

The local delegate was particularly impressed with the manner in which the "Little City of Boys" is governed at Jamesburg and with the routine of work as supervised by the inmates. Describing his trip this morning, Chief Kield told of the various commercial enterprises that are developed on a small scale at the institution and the complicated governing machine which is operated by juvenile law-makers and business men.

The home is surrounded by 700 acres of fertile soil, a large portion of which has been turned into grazing ground for herds of cattle and other live stock. On the farm the boys raise all of their own meat and vegetables and manufacture their own dairy products. In fact, everything that is consumed by the inmates is raised or manufactured on the premises by the ultimate consumers.

This process last year saved the State of New Jersey $20,000, and 530 boys are now being taken care of by the authorities. Included in the present enrollment are two Plainfield youngsters who clung continually to Chief Kiely during his stay at the institution yesterday. He also inspected the departments in which the boys make all of their own clothing and the schools in which the inmates are taught stenography, typewriting and commercial subjects. The boys regulate their own government and a majority eagerly take advantage of the numerous opportunities accorded them. A boy may earn his parole by good behavior within one year after his commitment, but the school authorities do not lose jurisdiction over him until he has reached his maturity. Special attention is given to cripples and employment of a suitable nature is taught them so that they make their own living after being paroled. Religious work is an important part of the daily routine and two chaplains are constantly in attendance. The home has its own hospital with a corps of nurses and doctors, but medical attention is seldom needed by the inmates. The boys retire each night at 7:45 and are up and ready for the morning work at 7:30. At this time the youths go to their respective employment where they remain until 11 o'clock, when the noon recreation period is held. After the noon-day meal the boys attend school until 4 o'clock and after that hour their time is their own, baseball games and other forms of amusement occupying the hours before supper.

—Try a Press want ad.

INJUNCTION IS MADE PERMANENT

Dailey and Ivins Win Their Suit Against City of New York.

A NOTABLE VICTORY

Justice Ford's Decision Sets Aside Order Preventing Contractors From Using Scows in Removal of City Refuse.

Dailey & Ivans, of New York, of which firm DeWitt C. Ivins, of this city, is a member, won a decisive victory before Justice Ford of the Supreme Court, of New York, today, when the latter handed down a decision granting a permanent injunction against the City of New York, in favor of the concern, city contractors for the final decision of the street railway sweepings, ashes and rubbish collected in New York.

Commissioner John T. Fetherston, of the street cleaning department, issued an order in March last forbidding the use of dumping scows by the contractors in the transportation of refuse after April 1, 1914. Dailey & Ivins then instituted a suit through their counsel, Mark Ash, to restrain the commissioner from enforcing the order.

At the time the suit was started the concern obtained a preliminary injunction from Justice Davis, which acted as a stay until the case could be argued. The temporary injunction was today made permanent after a trial by Justice Ford, and is considered a big victory by the contractors.

Mr. Ivins has been engaged in the contracting business in New York for many years, the concern with which he is connected having the contract to remove the refuse from the city. This is taken in scows far out to sea where it is finally disposed of. Ever since the firm secured the contract scows have been used for this work, being the best means of carrying the refuse from the city.

TRINITY COMMANDERY OUTING TOMORROW

Big Time Promised at Annual Gathering at the Huntsman Home on East Front St.

The spacious grounds surrounding the home of R. F. R. Huntsman, on East Front street, will be the scene tomorrow of the annual outing of Trinity Commandery, Knights Templars. It will also be the occasion for the celebration of the twenty-fifth anniversary of the organization, and a big time is in store for the Templars and their invited guests. Grand Commander Nelson Y. Dungan, of Somerville, and his full staff are expected to be present. Mr. Huntsman will be assisted in making the guests happy by Charles A. Lee, A. D. Honeyman, B. Frank Corriell and Dr. D. C. Adams. The plans have been in preparation for some time, and many amusing stunts are promised for the guests, who will be served with a hearty luncheon following which outdoor sports will be participated in.

Included in the athletic events scheduled will be a tug of war between the "K. T. Dids" and the "K. T. Didn'ts;" and the second appearance of "The Downfall of China," which was a popular feature of the outing last year. The Sphinx Club orchestra, of New York, has been secured through the courtesy of Preston P. Lynn of the Wanamaker stores, and it is promised on the invitation that "you'll hear wonderful music, and no mistake about that."

LESLIE ALLEN TENDERED A PARTY BY HIS PARENTS

A birthday party was held in honor of J. Leslie Allen, on the occasion of his twenty-first birthday, at the home of his parents, Mr. and Mrs. John Allen, on West Fourth street, last evening. Various novelty games were played and a number of guests entertained. The feature of the evening was an act of mystery and magic presented by Jesse L. Rogers, originator of the "Hoin's Dream," the act that he is presenting at the Dunellen Theatre this week.

Among the guests present were the Misses Mary Bennett, Lelia Wherry Laura Stillman, Grace Stillman Grace Schmidt, and Messrs. Louis Bennett, Clarence H. Weber, John Leslie Allen, Frank Baker, Russel Allen, Rutgers Neilson, Roy Wyckoff, Robert B. Butler, Jesse L. Rogers, Mr. and Mrs. John Allen and Mrs. John Schmidt.

CITES DEFECTS IN 1912 ROAD ACT

Corporation Counsel C. A. Reed Takes Exceptions to Request of Freeholders.

Elizabeth, June 5—Charles A. Reed, corporation counsel of Plainfield, sent a communication to the Board of Freeholders at its meeting yesterday afternoon, asking what roads the Board had built within the corporate limits of Plainfield. The Common Council had no way of knowing, he said. This communication was in answer to one from the Board, asking Plainfield to keep the county roads there clean and in repair.

Mr. Reed cited several defects in the Road Act of 1912 under which the Freeholders built the roads and the amendment of 1913. Chapter 19, of the Laws of 1912, he said, excepts cities from the provisions of the act and the Board, therefore, had no power to construct the roads. The amendment of last year had no force, he contended. His communication was referred to the county road committee and the county attorney.

The committee which recently attended the Inter-State bridge conference in New York city reported adversely on the project. The report stated that the proposed bridge to New York would be of no benefit to Union county and would be a great expense. It stated further that it would not be wise for the county to enter an agreement even for the preliminary expense incident to the drawing of plans and other details. Freeholder David F. Hennessy supplemented the report with an address in which he criticised the Inter-State Bridge Commission for asking as much from Union as its share as from Bergen, which would derive the greater part of the benefit, he said. Freeholder George Teller offered a resolution stating that it was the sense of the Board that the bridge project be not considered by Union, and that the commission be so informed at the next conference June 11. The resolution was unanimously adopted.

County Attorney Codington was allowed $50 per month clerk hire, to date from January 1.

FAMILY'S TRIP ABROAD POSTPONED BY MEASLES

A case of measles is an undesirable visitor at any stage of the game, but when one comes as it did to the home of Mr. and Mrs. Edward Strapp, of Darrow avenue, it is all kinds of hard luck. Mrs. Strapp had completed all arrangements to sail for Ireland yesterday, on the Cunard liner "Carmanes," her three children, Edward, Mary and Frances, going with her. Their stay is to be a long one for the benefit of the mother's health and practically all their clothing was sent to the steamer Wednesday morning.

Early Wednesday afternoon the parents noticed that Mary, three years old, had developed an unusual ruddy complexion. She also complained of being ill, so Dr. Hughes was sent for. The physician took a glance at the child and said "measles." The "Carmania" sailed yesterday with several Plainfielders who were to have been companions of Mrs. Strapp on the voyage, but she and the children are still at home. If Mary recovers in time the postponed trip will commence on another boat next Thursday.

Mrs. Strapp will spend her time in Ireland with her parents and will be away more than a year.

MEMORIAL SERVICE DATES.

The dates for the memorial services of Crescent Company, No. 13, Uniformed Rank, Knights of Pythias, are June 14 for the trip to the Rye cemetery at Portchester, N. Y., and June 21 at the local cemeteries, instead of the dates as announced yesterday.

OPEN-AIR CONCERT.

The Dutch Arms Concert Band of Trinity Reformed church is planning its annual open-air concert to be held Thursday evening, June 25, at East Front and Church streets. A lawn festival will be held in connection with the concert.

—Frozen lemon custard at The Ritz, Saturday.—Adv. ***

Lake Hoptacong $1 Excursion.

Every Sunday and holiday, via New Jersey Central, leaves Plainfield 9:10, Dunellen 9:15, Bound Brook 9:24, Somerville 9:32 a. m.—Adv. 6 3 2w-f***

—Ritz Sat. special, chocolate Italian creams, 25c lb.—Adv. ***

—Ritz candies and ice creams are made on the premises in sunlit sanitary rooms. Orders are taken for special shades or flavors. 'Phone 155.—Adv. ***

MT. ST. MARY COLLEGE EXEMPT

State Board Decides That Building and Five Acres of Land Cannot Be Taxed.

ASSESSMENT SET ASIDE

However, Institution Must Pay Tax On Fifty-five Acres Known as "Excess Land"—County Taxation Board is Criticized by Anderson.

The State Board of Taxation, sitting at Somerville, yesterday, decided after arguments had been presented pro and con, that Mt. St. Mary College building and five acres of land are exempt from taxation under the College and Academy Act, but that fifty-five acres of landing adjoining known as "excess land," and which is owned by the Mt. St. Mary corporation is taxable, which was admitted by the representatives of the institution.

The matter was brought before the State Board of Taxation by the North Plainfield Township Committee which had levied an assessment of $25,000 on the property in question and the chairman, W. de LaR. Anderson, represented the Committee at the hearing, yesterday, while Peter Backes, of Trenton, and Councilman Francis J. Blatz, of this city, represented the college. Mr. Backes presented the facts in the case for the institution, and speaking in behalf of the same conceded the right to assess the "excess land" at the same rate levied on property adjoining.

Mr. Backes claimed that the building and five acres of land were exempt under the State law the same as other similar institutions and this view was finally held by the State Board of Taxation, although that body somewhat questioned its authority for, reason that the matter had not been brought before it properly by the county board of taxation. That right was waived, however, by the college.

Mr. Anderson admitted after hearing the arguments that the college and five acres were exempt, but at the same time took occasion to severely criticize the county board of taxation for what he termed its "laxity" in the matter. He asserted that the matter was properly brought before the county board, but that it was never decided in a satisfactory manner.

The hearing brought out the fact that farm land in the vicinity of the college is assessed at from $40 to $80 an acre, and the college through its representatives expressed a willingness to submit to a tax on the "excess land" at the same rate. The hearing was held yesterday chiefly for the purpose of reviewing the action of the township in levying an assessment of $25,000 on the college building and land, but inasmuch as it was decided that they were exempt, no further action was taken.

The township will now receive taxes on the "excess land" for 1913 and 1914 and in the future as prescribed by law, and in this respect the State Board of Taxation reversed the county board.

SUES FOR DIVORCE ON GROUNDS OF DESERTION

Trenton, June 5.—Mrs. Josephine Woodward, of North Plainfield, has brought a suit for divorce in the Court of Chancery against her husband Herbert M. Woodward. She chirges him with desertion. The husband is now residing at 1162 East Jersey street, Elizabeth, and is a real estate promoter.

They were married in 1907 in Newburgh, New York, and Mrs. Woodward charges that her husband deserted her April 7, 1908. They have one child.

YOUNG FRIEND'S MEETING.

The last meeting of the season of the Young Friends' Association is to be held at the Meeting House tonight. The literary program will be omitted this month as the officers for the ensuing year are to be selected, and a social hour enjoyed.

$3 Washington Excursion.

Via New Jersey Central, Sunday, June 7. Leaves Plainfield 1:13, Dunellen 1:18, Bound Brook 1:26 a. m. Return from Washington 4 p. m., June 7.—Adv. 6 3 4 ***

—Ritz Sat. special, chocolate Italian creams, 25c lb.—Adv. ***

—Music at the "Kandy Shope," Saturday evening 8 to 11.—Adv. ***

—1,200 dainty summer dresses for women and misses at special prices. See J. A. Fass' adv.—Adv. ***

—Green peas, asparagus, green and wax beans, tomatoes, lettuce, cucumbers, celery, beets and many other fresh vegetables will be included in the line offered by Neuman Brothers at their Watchung avenue market tomorrow.—Adv. ***

Muslin Underwear Bargains and Other Special Saturday Under Price Offerings

That will crowd this store all day tomorrow---come nowhere else can you do near so well

Muslin Underwear Sale Specials

SKIRTS 95c.
Value $1.25.
Made of long cloth in the straight line style; ruffles at bottom finished with embroidery.

SKIRTS $1.25.
Value $1.75.
Made of long cloth, narrow width; ruffle of lace insertion and ribbon banding.

SKIRTS $1.95.
Value $2.50.
Made of fine long cloth, with ruffles of lace insertion and ribbon.

SKIRTS $2.50.
Value $3.50.
Made of mercerized crepe —(looks like silk) in white and beautiful delicate shades; trimmed with lace and ribbons.

Other splendid Skirt values up to....**$4.50 each**

COMBINATIONS 75c.
Value $1.
and drawer; cover trimmed with embroidery edge and drawer trimmed to match.

COMBINATIONS 95c.
Value $1.25.
Combination corset cover and drawer; cover with yoke of lace and drawer finished with lace to match.

COMBINATIONS $1.95.
Value $3.00.
Made of fine quality nainsook; deep yoke of lace insertion; drawers trimmed to matched.

COMBINATIONS $1.25.
Value $2.00.
Combination corset cover and drawer; handsomely trimmed with lace, drawer has set in lace medallions and ribbon bows.

NIGHT GOWNS 49c.
Value 69c.
Made of long cloth or crepe, low neck and short sleeves; lace and embroidery trimmings.

NIGHT GOWNS 95c.
Value $1.50.
Made of nainsook with low neck and short sleeves. Sleeves of rows of lace insertion. Front of gown handsomely trimmed with lace and embroidery.

NIGHT GOWNS $1.95.
Value $2.50.
Made of very fine nainsook with deep yoke in front of fine lace and wide ribbon trimming. Fancy short sleeves, etc.

Other splendid value in Night Gowns up to..**$3.00**

NIGHT GOWNS $1.25.
Value $1.75.
Made of fine nainsook, yoke of fine net and lace—sleeves of net, etc., at only, each **$1.25**

NIGHT GOWNS 75c.
Value $1.
Made of long cloth with fancy front of lace and inserting; low neck and short sleeves; also fancy crepes at this price.

CORSET COVERS 25c.
Value 35c.
Made of long cloth, trimmed front and back with lace or embroidery.

CORSET COVERS 49c.
Value 69c.
Made of fine long cloth, deep yoke of lace insertion and ribbon; also embroidery trimmings.

DRAWERS 49c.
Value 69c.
Made of cambric with ruffle of embroidery or lace insertion.

WOMEN'S SILK HOSE 79c.
Values to $1.50.
As long as the lot lasts, women's silk hose with lisle tops and all silk tops; lisle soles and high spliced heels —sizes 8 to 10; light blue, purple, tan, white, pink and black colors.

WOMEN'S WASH DRESSES $1.50.
Values to $2.98.
For Saturday only, lot of newest wash dresses in white and colors; all sizes, at only .....**$1.50 each**

29c DRESS LINEN 21c
27 inches wide, in natural and plain colors; Saturday only .....**21c a yard**

10c TOWELS 7c.
Saturday only, bleached Turkish towels; a big 10c value, at only.....**7c**

50c TABLE LINEN 33c.
Saturday only fine bleached mercerized table linen, 64 inches wide, various patterns, at only....**33c a yd.**

WASH BOILERS $1.
Value $1.98.
Saturday only, No. 8 wash boilers, copper bottom, no seam covers, at only **$1 each**
(On sale in Basement)

50c and 59c SHIRTS 39c.
Saturday only, men's shirts in all sizes and a big variety of colorings; several styles, etc., at only **39c each**

MEN'S 25c HOSE 19c PAIR
Saturday only, men's lisle and silk hose, in black and colors, at only...**19c a pair**

FIBER BAGS 50c.
Values to 75c.
Saturday only, those good fiber bags, various sizes, well made, at only.....**50c**

HOUSE DRESSES 75c.
Value $1 and $1.25.
Saturday only, women's well made house dresses, various colors and styles, at only .....**75c each**

$2.75 GRASS RUGS $1.98.
Saturday only, Dethox grass rugs in size 4.6x7.6 feet, in green, brown, red and blue colors, at...**$1.98**

$4 PANAMA HATS $2.49.
Women's fine Panama Hats, Saturday only at, each **$2.49**

VERY SPECIAL.
Women's white hemp and chip sailors, your choice Saturday.....**98c each**

A. E. FORCE & CO.
"THE WHITE STORE"
We Give the Famous S. & H. Green Trading Stamps.

Bound Brook.

Miss Mazie Jackson, of Atlantic city, is spending a week with Miss Catherine Nadosky.

The Y. M. A. ball team will play the Klinker A. C., of Somerville, on Y. M. A. Oval, South Bound Brook, tomorrow afternoon, at 3:30 o'clock.

STYLISH RELIABLE

It Costs Money To Talk To You!

You are the most expensive man in the world to talk to.

It costs about $10 a minute to talk to you, and we would like about three minutes of your time right now.

The fact is, we have no reason to complain of business in general, but we would like to get yours.

We not only want your business, but by all standards of fair play we are entitled to it.

What you are looking for in your clothes is something which average clothes cannot give you.

You are looking not only for excellence in fabrics and workmanship, but for STYLE—that style which is more the manner than the MODE.

And it is this particular sort of style which has made Rothberg's Clothes the first choice of the good dressers of Plainfield and vicinity.

$10, $12, $15, $18, $20, to $30.

ROTHBERG'S
Stein-Bloch Smart Clothes
"Most Things Men Wear."
214 W. FRONT ST.
Right Next to Proctor's

William Kent and family have removed from church street to Monclair.

Mt. Raca-Nora-Wallaby group of camp fire girls has been organized with Miss Effie Miller as guardian. Twenty-two members are enrolled and various schemes are on foot for real camp fire work during vacation.

William E. Bartle has broken ground for a four family house on Maiden Lane, on the lot he recently purchased from David Hastings.

Mrs. Clarence Duryea, of Somerville, was a visitor with Mr. and Mrs. Eugene Duryea, of South Bound Brook on Wednesday.

Mrs. C. A. Gornes, of Califon, is the guest of Mr. and Mrs. Geo. A. Gillispie.

Townsend Cushman has been on a two weeks' business trip in New York State, in the interest of Hemingway's Chemical Company.

Mrs. Mary K. Brokaw, of Somerville, will spend the summer with Mr. and Mrs. William D. Voorhees, at Beechwood Heights.

Mr. and Mrs. Charles G. Brown and daughter, Dorothy, of New York city, were week-end guests of friends in this place.

George M. LaMonte, of this place, will be one of the principal speakers at the banquet given at Bernards' Inn, Bernardsville, on July 12th, by the Somerset County Automobile Association.

William B. R. Mason and family, of West High street, have taken possession of "Stone Crop," their summer home, on the mountains near "Northover Camp."

'Plains & Fanwood.

Since the question was brought up at the Borough Council meeting Wednesday evening, of having additional police protection most of the residents have expressed themselves as being pleased with the plan. There it at present but one marshal and he is on duty during the night. The many recent robberies have tended to show that one marshal cannot cover the borough alone as the housebreaking has occurred in one end of the town while the chief was patroling at the other end. If any one should happen to see a suspicious person there is no way to call Marshal Logan as he is liable to be in any part of the borough. Councilman Nicrol has suggested that as most local people have telephones it might be wise to have a telephone call box on a pole in the center of the borough similar to the plan in Westfield and if any one used the 'phone it would display a green light on top of the pole to attract attention. The matter has been referred to the committee on lights, water and fire to be reported at the next meeting. The matter of two special marshals has been referred to the committee also. William Lidgate, a former member of the New York police force, and who used to be a special marshal here two years ago, has been suggested for one of the positions.

The members of the Fanwood Field Club will meet at the home of Maurice Hall, on South avenue, this evening at 8:15.

Mrs. Henry Judd and daughter, Cintha, of New York, are visiting Mrs. Judd's mother, Mrs. Charles Beardsley, of North avenue.

The members of the Ladies' Aid Society of the Methodist church held their monthly meeting in the church, yesterday afternoon, when plans for the annual fair of the society that will be held in the fall were started. If possible the bazar will be held for several days instead of one afternoon and evening as heretofor. All of the members are divided into committees with each in charge of a booth. The meeting, from now on will be devoted to making fancy articles and other things for the fair.

The last exercises that will be held in the local schools this term excepting graduation, will be a week from today when Flag Day, which falls on Sunday, the sixteenth of June, will be observed.

Mr. and Mrs. H. P. Robinson, of North avenue, are entertaining the Rev. Houghton Butler, the new pastor of the All Saints' Episcopal church.

The Fanwood Field Club and the Netherwood A. C. will cross bats for the second time this season when they get together on the Field Club's diamond on Park avenue, at 3:0'clock tomorrow afternoon. The Netherwoods had the better of the first argument and the locals are out for revenge. Brick, one of Plainfield High School's mainstays, will do mound work for Netherwood, while it is probable that he will be opposed by Lee, who pitched his first game for the Field Club on Decoration Day and held the Mount Pleasant team at his mercy for the last eight innings, striking out eighteen men.

A union prayer meeting of the congregations of the Baptist and Methodist churches will be held in the Methodist church this evening. It will be in charge of Dr. H. K. Carroll.

Arrangements are now being made to have the graduation exercises of the eighth grade of Public School No. 1, held in the assembly room of the school on the evening of June 17. The principal speaker will be the Rev. J. Madison Hare, pastor of the Baptist church. A pleasing program will be rendered by the pupils, who comprise one of the largest classes ever graduated from the school. As is the annual custom one of the class will quote Lincoln's Gettysburg address and there will be several musical selections.

The roster of teachers in the local schools has been completed for next year with the exception of one departmental teacher, in the three upper grades of School No. 1, and is as follows: School No. 1, Miss Anna L. Little, Miss Emma T. Crowley, and one other yet to be engaged will be departmental teachers in sixth, seventh and eighth grades, the subjects each will teach has not yet been decided, Miss Jessie C. Walker fifth grade, Miss Marion J. Egan four A, Mrs. F. Anderson four B, Miss Harriet M. Squires three A, Miss Lillian Clay two A, Miss Mildred Stiles two B, Miss Caroline Lent grade one, Miss Mary T. Merrill kindergarten; School No. 2, Reed W. Hitchcock principal and teacher of grammar grades, Miss Georgeta Lee primary. Miss Caroline Lent will also be drawing instructor at School No. 1, the same as last year.

There are several changes as several teachers have resigned and the fourth grade of School No. 1, has grown so large that it has been divided into two divisions with a teacher for each. Supervising principal S. Dana Townsend will be here another year while as principal at School No. 2, in place of James Harstien who resigned the Board of Education has engaged Reed W. Hitchcock, who will also be teacher of the grammar grades. In School No. 1, one of the departmental teachers is yet to be engaged.

Plans are being made by the Rev. Father McGrath to hold a large dance at Stony Hill church on the evening of June 17. There will be a full orchestra and refreshments will be served. Stages will make the trip from the trolley at Park avenue.

Somerville

"Eddie" Kraft, who has been pitching for the Somerville team, has joined the American Bridge team of Trenton, playing in the Deleware River League. He will play with the team on Saturday.

Announcement is made that the control of the new Somerville Theatre has passed into new hands, who will take charge next Monday morning. Messrs. Burns and Robinson, of Jersey City, are the new owners, the latter having been a resident of Somerville a number of years ago. It is said that Mr. Burns is interested also in a moving picture house in Jersey City.

Plans are being rapidly perfected for one of the greatest Fourth of July celebrations ever held in this section. The annual pageant will take place in Duke's Park along the banks of the Raritan river, where it was given last year. The program will include baseball game between teams selected from the Somerville Athletic Club and Company M, 9:30 to 10:30; concert by Winkler's Band, of Trenton, 10 o'clock to noon; in the afternoon there will be a representation of Robert Browning's "Pied Piper," which will be enacted by 100 people, in costume; a mixed chorus of 200 voices will sing America's patriotic songs; and "Rip Van Winkle," the play in which Joseph Jefferson was life itself, will be given. A grandstand will be erected for the accommodation of 1,000 persons.

Miss Melita Archer, of Highland Park, New Brunswick, has been visiting Dr. and Mrs. George V. W. Voorhees.

Samuel Apgar is building an addition to his residence on East High street.

The members of Central Hook & Ladder Company met last evening at the rooms on Division street.

Representatives of patriotic and military organizations of Somerville will meet early next week to formulate plans for the organization of an association to raise funds for the construction of a battle monument in Somerville, in memory of Somerset county soldiers who have taken part in the wars through which the county has passed.

The seventieth annual meeting of the Hillsborough Mutual Fire Assurance Association was held on Wednesday at the office of the secretary, M. W. Scully, of this place. The directors were all re-elected, as well as all of the old officers, as follows: President, H. S. Garretson, Dunellen, vice president, J. V. A. Wilson, Neshanic; secretary, M. W. Scully, treasurer, P. Eugene Nevius, East Millstone, counsel, L. H. Schenck, Neshanic. The report of the treasurer for the past year showed the organization to be in a very prosperous condition. The members dined at the Somerset Hotel.

Bernard Kuhn has sold his farm north of this place to a Miss Steffson, of Hoboken, who will take possession June 13. Mr. Kuhn will have a sale of personal goods next Thursday.

The regular monthly meeting of the Somerset County Poultry and Pet Stock Association will be held next Wednesday evening in Stryker's Hall. There will be an address by J. Henry Wolsieffer, of Vineland, one of the foremost poultrymen in the State. His subject will be, "Why so many fail in the poultry business."

Mrs. Angelina Tunison and Mrs. George W. Kline started on Wednesday for Greeley, Col., where they will spend the summer with the latter's daughter, Mrs. Charles Southard.

Mrs. J. J. Carter and son, who went to Europe to spend the summer, have returned and are now visiting Mrs. Carter's sister, Mrs. Rufus Sprague, at Boston.

Drills of Company M have been suspended until October 1. The usual school for non-commissioned officers will be held next Monday evening at the armory. A movement is on foot among former members for the organization of an alumni company.

Mrs. J. T. Stryker is spending two weeks with A. H. Laughton and Miss Anna Laughton in the Poconos.

Dunellen & Vicinity

Mr. and Mrs. George Miller, of New Market road, are the parents of a boy.

William H. Kennedy has accepted a position in the New York offices of E. B. Latham & Co.

Local contractors are figuring on the plans of a bungalow to be erected on Whittier avenue by Harry S. Titsworth, the North avenue grocer.

Mrs. Edward Herlich, of Dunellen avenue, is making her aunt, Mrs. Fred Edwards, a two weeks' visit at Patchogue, L. I.

Mr. and Mrs. Cornelius Hessian and family, of Brooklyn, are moving into the Curl house on Columbia street.

Joseph Morgan has resigned his position with the Levgar Structural Company.

Goldson W. Smalley is raising a building for a party by the name of Ragon at Lincoln.

William Watercamp, of Dunellen avenue, who has been ill for some time as the result of having an abscess on his chest, is improving.

Willard N. Apgar, of Dunellen avenue, who was recently appointed inspector of the Board of Health, journeyed to Trenton on Wednesday and took the qualification examination.

Andrew Jefferson, colored, who resides near the brick yards on Jefferson avenue, was arrested by Marshal I. V. Smalley yesterday, on a warrant sworn out by Tax Collector Isaac J. Stites, charging that Jefferson had failed to pay his poll tax. After being taken to the borough hall and given a glimpse of one of the cells therein, Jefferson willingly came up with the amount in question, $2.10, which was $1.10 more than he would have had to pay in the first instance.

C. Wesley Blaine, of Lincoln avenue, is slowly recovering from the effects of his recent illness.

The assembling of women of the borough in the Baraca room of the Presbyterian chapel, last evening, under the direction of Mrs. Fred Vail and Mrs. H. B. Arnold, for the purpose of arranging to start a Women's Two-team Bowling Tournament, resulted in the decision to inaugurate such a tournament on Tuesday evening of next week. The teams that have entered in the tournament are as follows: Team No. 1, Miss Pearl Dodwell and Miss Ruth Voorhees; team 2, Mrs. H. B. Arnold and Mrs. J. Newton Apgar; team 3, Miss Alice Apgar and Miss Florence Smalley; team 4, Miss Luella Stryker and Mrs. E. L. Field; team 5, Miss Josephine Dealaman and Mrs. H. A. Wickham; team 6, Mrs. Fred Vail and Mrs. William Johnson; team 7, Mrs. Ford Eckerson and Mrs. J. T. Longbotham. The teams that will roll Tuesday evening are numbers one, two and six.

Miss Carrie Hill, of North avenue, is ill.

Mr. and Mrs. Wesley P. Barker, of Columbia street, have returned from a ten days' trip through New York, Connecticut and Massachusetts.

Mrs. Katherine Schwartz, of Columbia street, has returned from a visit since early spring at Altivista, Va.

There will be a celebration of holy communion at Holy Innocents' church Sunday morning at 8:30 o'clock.

The Ladies' Aid Society of the Presbyterian church will hold its annual ice cream and strawbeery festival in the Presbyterian chapel Thursday evening of next week.

Miss Esther Eder, daughter of Mr. and Mrs. Philip Eder, of Columbia street, is ill.

There will be a strawberry and ice cream festival under the auspices of the Holy Innocents' Sunday-school on Monday evening on the lawn of Paul Carpenter, Prospect avenue and Walnut street. Should the evening prove stormy a postponement will be made until the following night.

The members of Friendship Circle were entertained yesterday by Mrs. William Reynolds, of Plainfield.

The regular monthly meeting of the Taxpayers' Association of Piscataway township will be held Tuesday evening at the New Market school.

The Farther Lights' Missionary Society will meet with Mrs. Isaac Line tomorrow afternoon.

The closing exercises of the township schools will be held in the First Baptist church, New Market, next Thursday evening at 8 o'clock. Ice cream will be served in the lecture room following the exercises.

The regular meeting of Lakeside Council was held last evening at Friendship Hall. After the meeting there was an entertainment and ice cream was on sale.

Miss Mayola Smalley, daughter of Mr. and Mrs. Goldson W. Smalley, of Fairview avenue, was tendered a surprise party by a number of her many friends at the home of her parents on Wednesday evening. The event was in celebration of her birthday on May 12 and her complete restoration to health from a protracted siege of illness.

The rumor mentioned in these columns to the effect that the Philadelphia offices of the Central Railroad are to be moved back to New York city, where they were originally, has been substantiated. The change, which is to made on July 1, will effect two hundred clerks. Dunellen is hoping that those who moved away from here when the transfer was made will take up their residence again in the borough.

The manual training exhibition held at the Whittier School last evening was attended by a large number of visitors. The rooms were tastefully decorated with the pupils work of the past year. The prominent features included paper construction of the reception grades, cord and raffia work from the primary grades, reed and affia basketry, sewing and toy-making in the intermediate grades and shop work and sewing in the grammar grades. One room was given to a display of drawing from all grades. Of special mention were the Indian baskets of the fourth grade boys, Rudolph Smith and Ernest Brown leading in this work. The shop work attracted much interest. Among the larce pieces were a bookcase made by Elmer Russell, a desk by Robert Stryker and a plate-rail by Michael Forgash. A splendidly made tabourette was produced by George Nagel and William Snyder. Very interesting were two special constructions in the reception grades. One was a farm scene with buildings, cattle and implements made of paper. The other was a house completely furnished as kitchen, dining-room and sleeping apartments. The department of manual training is under the charge of Miss Mabel Noyes, and she was complimented for the great variety and number of designs and the splendid execution of the work.

The advisory boards of the Boy Scouts and Boy Cadets appeal to all citizens to display the national flag tomorrow, the occasion being the first annual "Scout Day," including a parade and a presentation to the Cadets of an American flag by Harry Titsworth. The line of march will be as follows: Starting from the Washington avenue park at 3 o'clock, to New Market road to Centre street to Prospect avenue to Grove street to North avenue to Jackson avenue to Front street to Lincoln avenue to Dunellen avenue to the park, where the flag presentation will take place.

Raritan

William Schaub was severely cut about the head Wednesday night with a tin can thrown at him while at play. He was attended by a physician.

A concrete walk is being laid in front of the property of Dr. W. L. Nixon, on Somerset street.

The moving picture house at this place will only be open on Wednesdays and Saturdays during the summer months.

A strawberry and ice cream festival will be held this evening at the Methodist church.

Mr. and Mrs. Fred Drake and family, of Plainfield, have been visiting at the home of Mr. and Mrs. John Amerman, on Gaston avenue.

Mrs. Clarence Ely and children, of Phillipsburg, are visiting at the home of Mr. and Mrs. Fred Conners, on Somerset street.

Patrick Cain, of Rahway, is spending a few days in town.

Repairs are being made to the trolley line through this place, permission for the opening of the streets having been granted by the Board of Commissioners.

James Scully, Sr., is reported as being seriously ill at his home on Second street.

SUCCESSFUL SALE.

The inclement weather of last evening was responsible for the shifting of the scene of the festival of the Ladies' Aid Society of the Netherwood Reformed church from lawn to the Sunday School rooms. The weather, however did not interfere with the attendance to any material degree, and the affair was a financial success. Mrs. Horace Adams was chairman of the general committee in charge, while Mrs. Elston French was in charge of the cake table, Mrs. Worster, in charge of the candy booth, and Mrs. Horace Adams in charge of the ice-cream table.

WHO OWNS THE HORSE?

A horse, whose owner has not yet put in his appearance, was picked up on the borough streets yesterday by a milkman making his rounds through North Plainfield. The wandering animal was placed in the care of William G. Feaster, of the Somerset Hotel, until the owner can be found.

—Try a Press want ad

Stuart's Shoe Shop
Footwear for the Family
215 W. Front St., Plainfield, N. J.

Smart and Dainty

Here's a Patent Colt Colonial Pump that's a beauty indeed. It is fashion's latest fancy, with every detail perfected to the highest point. Our Colonial Pumps are beautiful shoes, smart and dainty, and wonderfully well fitting; reasonably priced.

$2.50 to $4.00

We Give and Redeem Surety Coupons.

Now For Your Straw Hat

English Style Sennit Straw.
$2.00, $2.50 and $3.00.
Panamas $5.00 and $6.00.

J. R. Blair
119 PARK AVE.

QUAKER ICE CREAM
"THE BETTER KIND"
40c QUART at store — 50c QUART Delivered
SUNDAY DELIVERY
Orders for Sunday Delivery must be received by twelve o'clock on Saturday.
DELICIOUS "PURE FRUIT" SUNDAES

QUAKER CANDIES
The Real Old-Fashioned CHOCOLATES
Pure and Wholesome
One Grade The Best — One Price 40c lb.
THE QUAKER SHOP
174 E. FRONT ST. Plainfield
Phone 13 13-J

B. KIVATINOS
(Successor to Kivatinos & Jelling)
Fancy Fruits, Choice Confectionery, Nuts, Cigars, etc. We make a specialty of Olive Oil.
211 W. FRONT ST. Tel. 880-W

THE DAILY PRESS IN SCOTCH PLAINS
and Fanwood is delivered every afternoon by carrier leaving the main office in Plainfield at 3:45. Orders may be telephoned or mailed to the main office and will receive prompt attention. Phone Plainfield 1200

16-button all Silk Gloves, in white, tan and black; $1 value for..... 69c

ROSENBAUM'S BAZAAR

Children's Night Gowns, sizes 6 to 16; regular 50c quality; sale price, 39c.

Our Big June White Sale is Now On
Everything in White Goods Offered Far Below the Regular Price
Just a Few Items Mentioned Here

NIGHT GOWNS, PRINCESS SLIPS and COMBINATIONS, ALL MARKED DOWN AT VERY ATTRACTIVE PRICES.

Fine nainsook and fancy crepe gowns, all sizes and several new styles; all very fresh and dainty; values up to $1.25; sale price 79c

Dainty styles in combinations, skirts or drawers; $1.25 value..... 79c

98c and 75c Combinations; only 5 dozen left 49c

Fancy crepe and white Night Gowns; high or low neck; regular 75c value; on sale 49c

Children's muslin Drawers; 15c value, on sale 9c

Ladies' Drawers, trimmed with fine embroidery or lace; values up to 98c; on sale 47c

Children's very dainty silk Princess Slips; they come in pink, blue and white; $1.50 value; on sale..... 98c

Fancy Petticoats; newest styles in shadow lace and deep embroidery; values up to $2; on sale..... 98c

Ladies' Waists, 25 new styles; special on sale, 98c and..... 1.98

Wash Skirts, newest styles in crepe and ratine in a selection of 20 new styles; sale price 98c

Children's White Dresses, sizes 2 to 6; values up to $3.50; sale price 1.98

Children's White Dresses, sizes 6 to 14; values up to $5.98; on sale at $2.98 and 3.98

Big values offered in fancy Graduation Dresses; values up to $10; on sale at $5.98 and 6.98

Newest styles in Wash Dresses, with Russian tunic, in crepe, tissue and ratine; actual values up to $10; sale price—
$2.98, $4.98, $5.98

High Bridge-Califon.

Joseph Blaine, who has been ill at the home of his daughter, Mrs. Anna Emmons, of Califon, has improved and has gone to the home of his sister, Mrs. Alfred Howell, of Parker.

Mrs. Elias Blaine entertained the Ladies' Aid Society, of the Califon Methodist Episcopal church at her home in East Main street yesterday.

The Woman's Christian Temperance Union will meet at the home of Mrs. Eli Sutton, at Lower Valley, Saturday.

Mrs. Thomas M. Simanton, of Gladstone, is visiting her mother, Mrs. Elizabeth Neighbour, of Lower Valley.

After spending a month with her father, John L. Apgar, of Mountainville, Miss Belle Apgar returned yesterday to South Orange.

Cole Alpaugh is ill at his home at Cookesbury.

Mrs. William H. Black entertained the Ladies' Aid Society, of the High Bridge Reformed church today.

The senior class of the High Bridge High School, will hold a banquet in the Reformed church chapel, June 17.

SUMMER COURSE IN EUGENICS.

Berkeley, Cal., June 5.—Eugenics, the science of human perfection, in which Cupid is relegated to the shelf, is to be included in the course of instruction at the University of California summer school which opens this month. The announcement that this course is to be offered has aroused much interest and it is expected to attract to Berkeley many believers in this much-discussed science. Two lectures, authorities in their line, will deliver courses on the subject. They are William F. Snow, secretary of the American Hygiene Association, and Prof. Vernon L. Kellogg, of Stanford University.

—Your "for sale" ad will be found and considered—probably investigated—by some of your "logical buyers."

—You can find work—your kind of work—through classified advertising of the persistent kind.

Sunshine Biscuit Company's Takhoma Biscuit a package **4c**

S. SCHEUER & COMPANY

Marshmallow Whip for Preparing Delicious Desserts the carton **15c**

SCHEUER'S XXXX FLOUR—24½-lb bag, 72c; per barrel $5.65
CALIFORNIA ORANGE CANDY ORANGE SLICES; large box.....25c

SALE STILL ON OF HAWIIAN SLICED PINEAPPLE IN RICH HEAVY SYRUP—the regular 25c kind, sold at $2.75 per dozen; this sale, can, 19c; per dozen.....$2.25
2-lb can, sold regular at 18c can, per dozen $2.00; this sale 13c can; per dozen.....$1.50

Extra Quality Boneless Sardines 25c kind, a can **19c**	Fancy N. Y. State Corn, 7c can 4 cans **25c**	Fancy Red Alaska Salmon 1-lb tall cans **15c**	Leggitt's Premier Tuna Fish 1-lb cans, 25c kind **22c**	Crisco, Used Instead of Butter or Lard; 25c kind, a can **22c**

WASHINGTON ROCK GINGER ALE, SARSAPARILLA and ROOT BEER; large quart bottles, a dozen.....80c

Kippered Herring Neptune Brand a can **5c**	Standard Brand No. 3 Tomatoes 3 cans **25c**	Fancy Carolina Rice, 7c lb 3 pounds **20c**	Leggitt's Premier Peanut Butter 23-oz jar **23c**	Zap Washing Cereal; Washes and Cleans Perfectly; 6 packages 27c; Former price 10c; now, package **5c**

100 Stamps with 1 can Premium Baking Powder.....45c | A Good No. 6 Broom, each.....23c

Fancy Olives Plain or Stuffed 10c bottle **8c**	Fancy Mushrooms Hotel size, 17c; Fancy Buttons **22c**	A Few of Those Fancy French Peas 2 cans **25c**	U-All-No-Mints 10c kind, 8c box; 25c kind **21c**	Bovin Boullion Cubes; 1 cube Makes a Cup, box **21c**

EXPORT BORAX SOAP—10 cakes for 37c; box of 100 cakes $3.60

Waw-waw Sauce "Worcestershire" 25c kind, a bottle **15c**	Fancy Smooth Candy Jordon Almonds; 50c value, lb **35c**	Schimmel's Salad Dressing large bottle **9c**	Campbell Beans or Campbell Soups 3 cans **25c**	Babbitt's or Kirkman's Cleanser, large cans, each **4c**

10 Stamps with Pint Bottle Welch's Grape Juice.....25c | 20 Stamps with Quart Bottle Welch's Grape Juice....45c

Sunshine Biscuit Co. Hydrox pound **37c**	Cream Corn Starch 1-lb package a pkg. **6c**	Boyd's Orange or Lemon Sugar a can **10c**	Gold Medal Brand Cocoa ½-lb box **15c**	Scheuer's Premium Chocolate ½-lb cake, 2 cakes **25c**
Platt's Chloride the oderless disinfectant bottle **42c**	California Evaporated large Peaches pound **10c**	Fancy Large Prunes 18c kind pound **15c**	Shaker Salt Box **8c**	Grand Ma's Borax Soap Powder large package **12c**

20 Stamps with bottle Harris Ammonia.....25c | 20 Stamps with 3-lb box of Gloss Starch.....20c
20 Stamps with large bottle Harris Witch Hazel.....25c | 20 Stamps with 3 Rolls Best Toilet Paper.....25c

SPECIALS IN OUR MEAT DEPARTMENT

Prime Chuck Steak, lb.....18c
Choice Blade Roast, lb.....18c
Prime Legs of Mutton, lb.....18c
Finest Sugar Cured Ham, lb.....18c
Boneless Bacon, by the strip, lb.....18c
Fresh Stewing Lamb, lb.....10c
Short Forequarters Spring Lamb, lb.....15c
Small Lean Cal. Hams, lb.....15c
Loin of Fresh Pork, lb.....20c
Choice Summer Bologna, lb.....25c
Fancy Broilers, Roasting Chickens and Fancy Young Fowl

U. S. WILL KEEP TAMPICO OPEN

Huerta's Blockade Order to Be Ignored.

STILL WAIT ON CARRANZA

Delegates to Peace Conference Are Still Deadlocked—Washington Looks For Important Developments In Situation Within Next Few Days.

Washington, June 5.—The Mexican situation is in a worse muddle than at any other time since the mediators entered upon their conferences at Niagara Falls. Not only does Carranza remain an unknown factor in the problem, but new developments fraught with grave possibilities have arisen in connection with the sailing of the Ward liner Antilla for Tampico with a cargo of arms for the Constitutionalists.

As a result of the clearing of the Antilla, the United States is confronted on the one hand with the danger of suspicion by the mediators that this government has not acted in good faith in support of an understanding that there would be no shipments of arms from this country to Mexico pending the Niagara Falls conferences. On the other hand if the United States attempts to interfere, as now seems likely, with a blockade of Tampico to be instituted by Huerta, it will lay itself open to a charge of violation of the armistice with the Mexican dictator.

Powers May Protest.

There is, moreover, the likelihood of complications with England and other European governments if Huerta insists on carrying out his plan of bottling up Tampico with his gunboats and preventing the landing of the Antilla's cargo of war supplies.

Much remains to be explained about the clearing of the Antilla from New York with a cargo of arms after Secretary Bryan had issued his embargo order. Mr. Bryan explains the incident by saying that it was a mistake, but this is not likely to be very convincing with the mediators, who are said to have had assurances that all such shipments would be held up.

Niagara Falls, Ont., June 5.—The United States government and the three South American powers which have undertaken to seek a solution of the Mexican problem are still waiting on General Carranza. The deadlock has not been broken. The proceedings are at a complete standstill, and no effort is being made either by the delegates or the three mediators to continue even the informal conversations which they had been holding up to two days ago.

This day has been another of absolute inaction. The entire proceedings have stopped. No statement is being made on either side, and none is expected before a definite announcement comes from Washington. It is conceded by all here that the delegates of General Huerta have greatly strengthened their position through the statement which they made two days ago. All those who are close to the mediators agree that the latter will not recede from their demand that Carranza cease fighting if he wishes to enter the mediation conference.

The report received here from New York that the leader of the revolt in northern Mexico was not responsible for the long statement which was issued on Tuesday at El Paso is generally believed here. It is confidently expected that the rebel leader will adopt an entirely different attitude after receiving the reply to his official note which has been sent to him by the mediators.

CONSERVATION BILL CAUCUS.

House Democrats May Attempt Passage at This Session.

Washington, June 5.—Democrats of the house may be called together in caucus shortly to decide whether or not to attempt a passage of the administration's conservation bills at the present session of congress.

This was admitted at the White House by Congressman Henry of Texas, chairman of the house committee on rules, and Secretary of the Interior Lane, following a conference with the president.

At this conference both the president and the secretary of the interior expressed the hope that the legislation might be passed. Behind this hope there is said to be somewhat of a strong desire to trim the wings of Colonel Roosevelt, whose criticisms of the administration have undoubtedly left their sting.

WANTS TO MARRY GOV. DUNNE

Woman Fell In Love With the Executive's Photograph.

Springfield, Ill., June 5.—Governor Edward F. Dunne has a wife, nine sturdy children and one grandson. Nevertheless he received a proposal from a woman living in Memphis, Tenn., who had read of the governor pardoning a convict on the plea of the convict's wife.

"I love to look on you," wrote the Memphis woman, "and I am going to send you my photograph. Tell me if this is appreciated and if you are a married man."

The governor's secretary sent a photograph picturing Governor Dunne in the center of his family group.

—You find the "short road" to employment when you tell what you can do—interestingly, frankly—in a want ad.

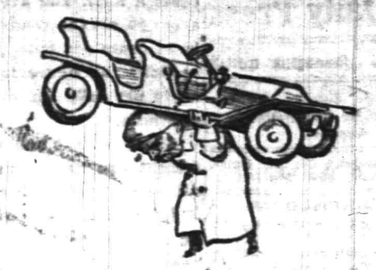

We'll take part of the burden from your shoulders.
Motor wear and accessories at much less than specialty shop prices.
Chauffeurs' livery—Norfolk and semi-Norfolk suits.
Dusters.
Tire trunks and tail trunks.
Goggles, caps, gloves and gauntlets, puttees and leggins.
Steamer rugs.
Thermos bottles.

In the swim—
Bathing suits, beach robes, towels, bathing belts, bath slippers, bathing suit bags, cork balls, "Water Wings," rubber hats.

ROGERS PEET COMPANY
Three Broadway Stores
at Warren St. — at 13th St. — at 34th St.
NEW YORK

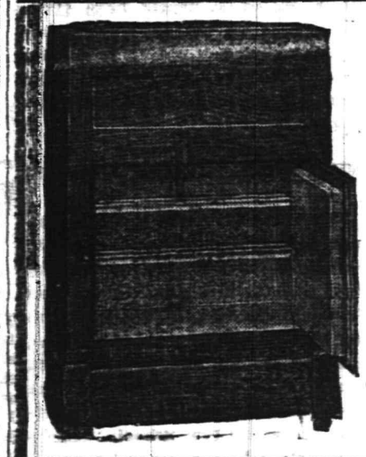

White Enamel Lined
Refrigerator

You can purchase one of these Refrigerators with the satisfaction of knowing that they are the best on the market and you are getting the most for your money. They are known to lower your ice bill and insure proper preservation of your food. A large family size that we are selling at the extraordinary low price of **10.50**

REED PULLMAN SLEEPERS
HANDSOME PULLMAN SLEEPERS

Made of selected German Reed, finished in natural color, adjustable reclining back, upholstered in corduroy, removable cushions; steel wheels and heavy tires. special **18.95**

$1.00 a Week Buys $50.00 Worth
OPEN AN ACCOUNT—YOUR CREDIT IS GOOD

BRASS BED

This Brass Bed is a massive pattern, designed with 2-inch continuous posts, heavy fillers and elaborate decorative husks. We call your attention particularly to the fact that this bed represents genuine quality in every respect, it is built for years of service and satisfaction. Reg. price $22.50; special at **21.00**

MIRON & LIFSON
134 E. FRONT ST. PLAINFIELD, 163-165 FIRST ST. ELIZABETH
Free Auto Deliveries Anywhere. Easy, Liberal Credit.

KANDYSHOPE
"Pure Sweets Promote Good Health"
MUSIC SATURDAY EVENINGS, 8 to 11
MISS CLARA A. GEIER
MISS MADELINE GEIER
MRS. GERTRUDE T. FIRSTBROOK
139 E. Front St

TRY A PRESS WANT AD.

Plainfield Daily Press

LESLIE R. FORT.....Managing Editor

Published Daily except Sunday, by the PLAINFIELD PRESS COMPANY, 105 North Avenue.

Entered at the Plainfield, N. J., Postoffice as Second Class Mail Matter.

TELEPHONE PLAINFIELD 1300.
Private Branch Exchange connecting all departments.

Two cents a copy. Ten cents a week. $5.00 a year in advance. Delivered by carrier or by mail. No extra charge for papers mailed to points in the U. S. and Canada.
Any subscriber failing to receive a single issue will confer a favor by notifying the business office.
Advertising rates mailed on application.
Copy for change of Advertisements to ensure change for same day must be at the office by 9:00 a. m.

JUNE FIFTH IN HISTORY

1781—Augusta, Ga., surrendered to the Americans after a siege of eleven days.
1829—Branch of the United States Mint established at St. Louis.
1854—Reciprocity treaty between Canada and the United States signed.
1865—Surrender of Galveston, the last seaport held by the Confederates.
1875—Sultan of Zanzibar ratified a treaty with Great Britain abolishing the slave trade.
1876—The Supreme Court of Canada held its first session.
1900—The British army under Lord Roberts entered Pretoria.
1906—King Alfonso of Spain paid his first visit to England.

Plainfield, N. J., June 5, 1914.

FAKE SALES.

Every merchant expects competition, and most of them welcome fair competition, carried on by legitimate tradespeople who keep their money at home and help to make the city successful. But when outsiders come to Plainfield, plaster the front of a store with alluring advertisements, which may but probably do not tell the truth, then the merchant who is here all the time has a fair complaint.

Over in Newark the advertising club recently was instrumental in successfully prosecuting a man who conducted a fake sale, which the representatives of the club proved in court was advertised falsely. In New York the now defunct Siegel-Cooper firm was successfully prosecuted for advertising fur sales that were false on their face. There certainly must be some way of stopping the offering of merchandise at auction sales, by fly-by-night concerns which hire a vacant store for a month, gather in the coin from gullible persons and leave nothing behind them but the regrets of the people who have been stung.

A law has recently been passed in New Jersey which makes prosecution of this type of business comparatively easy. The Business Men's Association should look into every case of the kind in Plainfield, and as an organization drive every fake sale, whether auction or some other kind, out of town. They will not be accused of doing it because of business jealousy. On the other hand they will be commended by every thinking person in the city, for it is only the gullible who are stuck with the merchandise offered. Let it be hoped that an example will soon be made that will keep such people away in the future. In the meantime it might be well to ask the Council to pass an ordinance raising the license fee for auction sales to a prohibitive figure, of course protecting in some way the legitimate merchant and auctioneer.

DO GOOD ROADS PAY?

Were all the bad roads to be converted into good, hard level roads, the annual saving in hauling over the country highways in the United States would aggregate the mighty sum of $7,500,000,000, according to Government statistics. This one item of a year's loss to American people would build fifteen Panama canals.

If all highways were improved, this seven and a half billions of dollars would go to those who do the country hauling, chiefly farmers. It would be a saving which would affect in a monumental manner the people of the cities who form the market for the freight hauled over the country roads. It would reduce the cost of living by cutting down the big margin between retail prices in the cities and cost of production in the country. It would put these billions every year into the pockets of the American people.

The grand total of cost of hauling by wagons over the country roads of the United States is said to reach the colossal figure of $12,500,000,000 a year. The cost of hauling one ton one mile on good roads by horse-drawn wagons is figured at eight cents a mile. The average cost, however, on all the roads of the country is 23 cents per mile, while in certain sections the figure is as high as 64 cents per mile for every ton hauled one mile.

Every year 5,000,000,000 tons of freight are hauled in wagons over all these roads. The average haul is ten miles. This gives a total traffic of 50,000,000,000 ton-miles every year. At the average of 23 cents a ton-mile for the entire country, the aggregate cost of hauling reaches $11,500,000,000. But it is possible, by making the bad roads good, to reduce this cost to 8 cents per ton-mile, the cost of hauling over the best roads in the country today. This reduction from 23 cents to 8 cents aggregates a total possible saving of $7,500,000,000. Divided into states and counties, the figures remain as staggering as the colossal total for the whole land.

Well may the question be asked of not "Can we afford to build good roads?" but "Can we afford not to build good roads?"

Maximus, the strong man, who has recently settled in Plainfield, and opened a physical culture institute here, has written the contributed editorial for tomorrow. He has had a unique and unusual career, having been on the stage for some years prior to making his home in this city, and it was only by chance that he realized that his great strength could be put to other purpose than for exhibition. He tells in an interesting manner some of his personal history, and of the cordial welcome which Plainfield people have given him. It is an unusual contribution to the long list of splendid articles which have appeared in the Daily Press on Saturdays during the last two years.

WHY NOT A "REALLY GREAT?"

When the Plainfield Business College secures a man like George W. Perkins to address its graduating class and the Hartridge School gets President Garfield, of Williams College, for its commencement speaker, it seems peculiar that the Plainfield Board of Education fails to get an equal celebrity for its 1914 graduation orator. High School seniors and their relatives generally prefer a little sound advice from successful business or university men. We have had no great celebrity at the city school commencement in some years, but smaller institutions get the best to be had right along.

The Daily Press has received several protests within the past week from people who allege that the city street lights are turned off from twenty minutes to a half hour too early every morning. Night workers and others who go home just before sunup are compelled to stumble along in Stygian darkness. If such is the case its up to some official serving the city to give the Public Service a scolding in the form of a deduction when the monthly light check is audited. A little stunt like that will keep the street globes burning until long after Old Sol has commenced his day's work.

Y. W. C. A. NOTES

The Saturday afternoon walk scheduled for tomorrow has been postponed until a future date. Those who intended to take the walk will spend their time in gathering wild flowers for the Sunday vesper service.

The annual Silver Day vesper service will be conducted in the association parlors Sunday afternoon. Miss Helen Davis, of the national board, will be the speaker. The Silver Bay quartet will render vocal selections.

The annual Silver Bay lawn party will be held next Friday. Details for this event will be announced later.

Rain interferred with the croquet tournament yesterday afternoon and all games were postponed until next Thursday.

The Kitchi Kimiwan Camp Fire girls will meet in the association parlors tonight at 6:30.

HEAVY LOAN LEVIED.

San Diego, Cal., June 5.—A wireless received here says that a loan of $1,000,000 pesos has been levied by the Constitutionalists at Tepio upon Spanish residents according to information that reached Mazatlan today. It was said all Spaniards had been notified to leave Tepio by June 6.

—It pays to use the advertising columns of The Press.

—There's no good "alibi" for the unsuccessful work seeker who fails to utilize want advertising.

Friday and Saturday "WEEK END SPECIALS" Friday and Saturday

NONE CHARGED OR SENT C. O. D.

LAWN SWINGS $3.98.
Made of hard wood, strong and durable; the 2-passenger kind; usually $4.98.

HAIR GOODS SPECIAL.
3-strand switches, 20 inches long, fine quality real German hair. We have them in all colors; this special price for Friday and Saturday only 1.50

SUIT CASES 79c.
Made of fibre, with brass locks and bolts; leather handle, light weight, but strong and durable; would be a big bargain at $1.00.

LADIES' KIMONAS 98c.
Long ones, made of fine white and figured lawn; just the kind you want for warm weather. The regular price is $1.50.

PORCH ROCKERS $1.95.
These are the high back ones with double rattan seat and back, and wide arms; we have them in natural finish and green, and sell them always at $2.50.

ALUMINUM WARE.
Here's a lot of pure aluminum cooking utensils, consisting of 6-qt. preserving kettles and 4-qt. Berlin kettles, actual capacity; made by the Aluminum Co., of Erie, Pa. Their name on aluminum means the same as "Sterling" on silverware. These kettles are worth to buy regular $1.50 each; we'll sell them Friday and Saturday at..... 95c

MIDDY BLOUSES $1.00.
Instead of $1.25 and $1.50; we have them in plain white, white and red and white and blue; they are made of fine twilled fabric and galatea; an elegant outing waist at a money saving price.

WASH GOODS SPECIAL.
A lot of 36 and 40 inch Ratine in a variety of plain colors and plaids; just the thing for outing suits; 45c and 59c a yard values; Friday and Saturday 29c

THE CARPET DEPARTMENT
is showing a line of Rugs suitable for summer floor coverings; 9x12 sizes, which are much under regular selling prices.

WOMEN'S LOW SHOES.
Tan calf pumps and oxfords, college or Cuban heels; $3 and $4 values; Friday & Saturday 2.49
Patent leather pumps, oxfords and Colonials; $3 to $4 values —Friday and Saturday..... 2.79

BOYS' WASH SUITS 39c.
A lot of Russian and Salior style suits in white, plain colors and stripes; all sizes; many of them worth double the price.

GOOD BROOMS AT 29c.
Friday and Saturday we'll sell you a good No. 6 size floor broom; not the trash you usually see at this price. No more than three sold to each person.

LADIES' NECKWEAR.
Here's a lot of fine white neck ruffling; elegant goods, made to sell from 25c to 50c a yard; Friday and Saturday at 15c

IN MILLINERY
we are offering what we have left in untrimmed shapes, ready-to-wear and trimmed hats, at next to nothing prices.

SILK GLOVES 69c.
A special lot of fine Trieot silk gloves; 16-button length; black or white; the double tip guaranteed kind; $1.00 value.

MEN'S SHIRTS $1.00.
Instead of $1.50; made of extra fine percale, in neat stripes; have attached cuffs, a perfect fitting; well made shirt, one-third less than its worth.

CHILDREN'S HOSE 15c.
That would be extra value at 19c a pair. Fine ribbed in black or white; sizes 5 to 10. This price for Friday and Saturday only.

WHITE GOODS SPECIAL.
Fine white crepe suiting; 27 inches wide, in plaids and fancy stripes; regular 25c and 29c a yard; Friday and Saturday.. 19c

LADIES' HANDKERCHIEFS 10c
Regular 25c quality fine all linen hemstitched handkerchiefs; they have slight imperfections that consist of a heavy thread in the weaving; you'd never know it unless we told you. Like finding them at the price.

You may still join the "New Era" Sewing Machine Club. The first payment is only Five Cents. Join today.

Woodhull & Martin Co.

You may still join the "New Era" Sewing Machine Club. The first payment is only Five Cents. Join today.

VICTIM OF MURDER PLOT ON ROAD TO RECOVERY

Mrs. Katherine Stites, of West Third street, was discharged from Muhlenberg Hospital this morning after being confined to that institution for nearly five weeks as the result of bullet wounds inflicted by James Phillimore, a jealous suitor. She was shot twice in the head by her enraged assailant who afterwards blew his own brains out.

One of the bullets was extracted following her removal to the hospital but the other is still in her head. She will submit to medical treatment until it is deemed advisable to perform an operation for the extraction of the bullet.

AMERICAN MINISTER GETS INTO TROUBLE IN ENGLAND

Gravesend, Eng., June 5 (Central News Cable)—Rev. Henry Conlan, of Boston, Mass., was today fined two dollars for being drunk and disorderly in the streets of Gravesend and making himself a public nuisance.

The policeman who arrested Conlan declared that the defendant acted in a most extraordinary manner, insulting women by patting them on the back and chucking them under the chin.

NO CLEARANCES ISSUED.

Washington, June 5—Although Secretary Bryan reiterated that no clearance would be issued to ships bearing consignments of arms for Mexico ports, it became known that the "El Rio," a Morgan line steamer, was preparing to sail today for Tampico from New York with war munitions aboard. Mr. Bryan declared he was not advised of the sailing of the "El Rio."

GLYNN REFUSES SUFFRAGISTS.

Albany, N. Y., June 5.—Governor Glynn flatly refused today to address a suffrage demonstration in Albany tomorrow. The Governor was invited to speak early in the week, but the invitation has been hanging fire. His refusal brought down upon him very severe criticism from the suffragists.

WILL GIVE A DANCE.

Under the direction of the teachers an informal dance will be given at the Jefferson School, this evening for the seventh grade pupils and last year's graduating class which now is a part of the freshmen class in the High School.

SIXTY PATIENTS IN HOSPITAL.

There are at present sixty patients under treatment at Muhlenberg Hospital, and for the first time in many months the contagious disease ward is closed, the last patient being discharged about a week ago.

WILL BE SWORN IN.

Joseph H. Hayle, Jack Fritts and John J. Neylon will be sworn in as patrolman by Mayor Percy H. Stewart tonight. The men will report for regular duty June 15.

—It pays to use the advertising columns of The Press.

"MONA LISA" THIEF GETS HEAVY SENTENCE

Florence, June 5, (Central News Cable).—The trial of the Italian, Peruggin who stole the famous painting "La Gioconda" from the Louvre in Paris, some months ago, was concluded today. The prisoner was found guilty and sentenced to one year's imprisonment. He was given fifteen day's in which to lodge an appeal.

In explanation of the motive for the crime he said that while employed in the Louvre he studied the history of the best known masterpieces, and ascertaining that all the celebrated paintings had been stolen from Italy, either by invading armies or by individuals he decided to restore one of them, if no more, to the rightful owner.

He therefore walked into the gallery one morning where "La Giocohda" was on exhibition and taking the painting from its heavy frame, placed it under his arm and quietly left the building. He than made his way with it to Italy. He denied having tried to sell it in London.

DAY OF BATTLESHIP IS PAST, SAYS ADMIRAL

London, June 5.—The day of the battleship is past according Admiral Sir Percy Scott, inventor of gun carriages and other appliances, who in a letter to the Times, declares it is time to stop building all warships which are not submersibles. All that has been done to increase the effectiveness of guns has been practically nullified by the advent of submarines, says Admiral Scott. All other types of vessels must soon become obsolete, he says because they will never be safe either at sea or in the harbor from attacks by submarines.

Admiral Scott further declares that the government is now wasting money building ships that will not be able to fight. He urges the construction of a fleet of submarines and air craft and also a few fast cruisers providing a safe place can be found for them in time of war.

NO IMMUNITY.

Washington, June 5—Opening the New Haven hearing today, Solicitor Folk of the I. C. C., announced that it was not the intention of the commission to give immunity to any one against whom the Department of Justice is planning action. Lewis Cass Ledyard was recalled to the stand for cross examination.

FAVOR HORSE RACING.

New Orleans, June 5.—A poll to restore horse racing in New Orleans received an unanimously favorable vote in the city affairs committee of the lower house of the Louisiana Legislature early today. It will be reported to the House today.

APPOINTED STATE INSPECTOR.

New York, June 5.—James A. McQuade, at present an expert appraiser in the State Tax Department, was today appointed general inspector by the Public Service Committee at $4,500 a year. This is a new office.

—Try a Press want ad.

TAPS FROM THE GAVEL.

Lodges scheduled to meet tonight are as follows: Division No. 5, Ladies' Auxiliary, A. O. H., at K. of P. Hall; Columbia Lodge, No. 58, A. O. U. W., at Exempt Firemens' Hall; Benevolent Council, No. 256, Jr. O. U. A. M., at Junior Hall; Somerset Council No. 104, Jr. O. U. A. M., at Junior Hall; and Perseverance Lodge No. 74, K. of P., at the Babcock building.

The degree team of Franklin Council, Jr., O. U. A. M., will journey to Bernardsville tonight, and accomplish the floor work at the initiation of the council at that place.

PERSONAL.

Mr. and Mrs. I. W. Wyckoff, of Arlington avenue, have been entertaining Mr. and Mrs. Willis Moore, of Newark; Alfred Jennings, of Warrenville, and Miss Anna Jennings, of Dunellen.

Mr. and Mrs. John R. Fritts, of West Fifth street, have been entertaining Mr. and Mrs. Arthur Fritts and daughter, Ruth, of Trenton.

Mrs. John Alpaugh, of West Fifth street, is confined to her home by a slight illness.

Miss Alice Mehl, of Madison avenue, has resumed her studies at the Montclair Normal School, after having spent a few days with her parents, Mr. and Mrs. George Mehl.

James Ross, of West Second street, for many years sexton of the First Presbyterian church, was stricken this morning with a stroke of paralysis.

COMING EVENTS.

FRIDAY.
Borough Board of Education.
"Legend of Watchung."
Musical at Plainfield Seminary.
Concert at First Presbyterian Church.

SATURDAY.
"Legend of Watchung."
Knights Templar twenty-fifth anniversary.

AQUITANIA ARRIVES.

New York, June 5.—The Steamship Aquitania of the Cunard Line reached this port today after one of the most successful maiden trips made by a Trans-Atlantic liner. She passed Ambrose Channel lightship at 5:09 a. m., having covered the distance from Liverpool to New York, 3,181 miles, in five days, 17 hours and 43 minutes, at an average speed of 23.10 nautical miles per hour. A large and representative list of saloon cabin passengers were aboard the saloon having 334; second cabin 213, and the third 472, a total of 1,019 passengers.

ANCIENT CHURCH DESTROYED.

Derby, Eng., June 5—The ancient church at Beadsall dating back to Norman times and containing many priceless relics was destroyed by fire today. While no direct evidence was obtainable that the fire was started by Suffragettes they are suspected by the authorities.

EARTHQUAKE ON DUTCH ISLAND

Batavia, Java, June 5.—A most violent eruption of several volcanoes occurred today on the Dutch Island of Sanguir, only about 140 miles direct south of Mindanao in the Phillipines. Streams of boiling lava poured down the sides of the mountains.

H. C. SMITH, Prop. Plainfield Tel. 2327-W. Dunellen Tel., 2842-R.

SMITH'S AUTO EXPRESS
Furniture and Pianos Boxed, Packed and Shipped
MOTOR VANS for Long Distance Moving
159 NORTH AVE., PLAINFIELD, N. J. OFFICE 239 FRONT ST., DUNELLEN, N. J.

TOO LATE FOR CLASSIFICATION

WANTED—Young girl to take care of baby every afternoon. 72 Fairview avenue. 6 5 2

Buy This Kind
White Tar
Exterminating Fluid; best for destroying bed bugs and their broods and other insects. It acts surely and at once.
Spout Cans 25c.
SCHREINER BROS.
Prescription Druggists.
PARK AVE. cor. SECOND ST.

APPRECIATION
We appreciate the orders of our customers for Groceries, Fresh Fruits and Vegetables, Coffee, Tea, etc., and invite a continuance of their patronage at our large, new store. Reasonable Prices and Prompt Deliveries.
W. W. Dunn
Park Ave., Near Fifth Street.

Headquarters for
GIBSON'S
RYE
E. C. WESCOTT,
115 East Front Street.

A Secure Depositary for Your Funds

CITY NATIONAL BANK PLAINFIELD, N.J. CITY
ORGANIZED 1875.

Prudent is the man or woman who has an account with the City National Bank, because it assures a Secure Depositary for your funds, and facilities that can be depended upon for efficiency.

Accounts subject to check are cordially invited.

THE CITY NATIONAL BANK
OF PLAINFIELD, N. J.

W. & J. SLOANE

Attractive New Carpets For Country Homes

In variety of patterns and colorings our immense stocks of Imported and Domestic Carpets afford a *far more advantageous selection* for Country Houses and Summer Cottages than can be found in any other establishment.

The hundreds of artistic figured designs shown in our high-grade Wilton, Brussels, Axminster and other dependable weaves, together with the great diversity of shades in our Plain Color Carpets, provide appropriate effects for any decorative requirement, at a wide range of prices.

Absolutely correct workmanship in making up and laying guaranteed.

Special Values

Figured Body Brussels	$1.00 yd., up
Figured Axminster	$1.25 yd., up
Figured Wilton	$1.75 yd., up

FIFTH AVENUE & 47TH STREET, NEW YORK

ADELBERG'S

Telling Points in Our Summer Suits

The best clothing for men and women that can be sold at the prices we ask.

The most satisfactory materials that experience can select.

The highest class of workmanship that can be put into garments with all the style sanctioned by good taste.

LIBERAL CREDIT PAYMENTS—these are good reasons for you to purchase your Summer Outfit at

129 E. FRONT ST.

Adelberg's

THE APPLEGATE QUALITY COUNTS

2--MARKETS--2

NOTHING BUT THE BEST IN THESE MARKETS

Best Creamery Butter, Gude's Royal Prints	32c	Fresh Killed Fowl, lb	25c
Strictly Fresh Eggs, dozen	27c	Fresh Killed Stewing Chickens, lb	20c
Skin Backed Hams, lb	18½c	Prime Rib Roast, lb	24c
Morris Supreme Hams, lb	18½c	Rib Roast, blade cut, lb	18c
Sweetcorn or Monmouth Bacon, by strip, lb	24c	Chuck Roast, lb	18c
Hindquarters Mutton, lb	17c	Oven Roast, lb	18c
Hindquarters Lamb, lb	22c	Plate Beef, lb	10c
Legs Lamb, lb	22c	Plate Corned Beef, lb	10c

Clifford L. Applegate

164 E. Front St. Tel. 1110. Opp. Woodhull & Martins
163 Somerset Street. 'Phone 2396

WE DO FINE JOB PRINTING. TRY US

KING GEORGE.

English Militants Menace Ruler In His Palace.

Photo by American Press Association.

PRESIDENT RETURNS TO OLD "HANDSHAKING" HABIT

Washington, June 5—President Wilson has decided to return to the old "handshaking" habit he put a stop to shortly after he entered the White House. He announced today that he would greet personally each one of the delegation of 2,000 members of the Mystic Order of the Veiled Prophets of the Enchanted Realm when they called at the White House, June 11. The organization will celebrate its twenty-fifth anniversary at Richmond, Va., June 8, 9 and 10, and then will come directly to Washington to be received by the President.

Mr. Wilson sometime ago announced his intention of abandoning the hadshaking habit, for he found it was too much of a strain, besides occupying too much time. This is the first time he has evinced an inclination to set aside his rule.

MEXICO CITY RESIDENTS IN DARK ABOUT PEACE PLANS

Mexico City, June 5.—There has been nothing official given out concerning the progress of negotiations at Niagara Falls, and the public here is in dark regarding the conference.

Gen. Blanquet, Minister of War, announces that the Zapatistas who for three days have fiercely attacked Cuernavaca, have been driven back with heavy losses. The small bodies of rebels which have been operating in the vicinity of Zacatecas have also been repulsed according to Gen. Blanquet.

Gen Ignacio Morelos Zaragosa and the troops which recently evacuated Tampico have been ordered to the capital where they are expected to arrived tomorrow.

There is great activity among the representatives of the various oil companies having concessions in Vera Cruz and Tamaulipas, who alarmed over the possibility that concessions granted to Berraat hea and Romero will be tested through the Senate have asked that the matter be discussed today. The contemplated measure would give great power to the two men and its opponents desire to be present when it comes before the Senate.

Sir Lionel Carden, the British Minister, conveyed to President Huerta today, the thanks of King George V. for Huerta's message of condolence following the Empress of Ireland disaster.

MIDSUMMER QUIET PERVADES WHITE HOUSE

Washington, June 5—Midsummer quiet fell on the White House today, and the policemen on guard at the executive office snored audibly when they were'nt stifling yowns. President Wilson was on his way to Annapolis on board the Presidential yacht Mayflower. Secretary Tumulty accompanied him. The only person on the job was Rudolph Forester, assistant secretary, and he found little to do.

There was disappointment among the small army of tourists who flock to the White House each morning in the hope of seeing the President or other prominent government officials as they come and go. Many members of Congress, who had failed to read the morning newspapers, also were disappointed when they called at the executive office in the hope of enlisting the President's aid in advancing certain of their pet measures.

It is not definitely known when President Wilson will return to Washington. He may decide to come back tomorrow from the Maryland town, where he will address the Naval Academy graduating class today, and he may stay until Sunday night. The President is deeply interested in the navy, and Secretary Daniels, who accompanies him to the commencement exercises, probably will seek him to prolong his visit.

LEDYARD DENIES MELLEN'S STORY

Contradicts Flatly Testimony of Former N. H. Head.

DID NOT SHIELD MORGAN

Asserts That B. and M. Story Is Not True—Gives New Version of Billard and Westchester Transactions—Says He Took Blame.

TESTIMONY OF MELLEN AND LEDYARD DIFFER.

Here is what Mr. Mellen said as to his indictment in the Grand Trunk matter:

"I wrote the letter (to the district attorney) for the purpose of shielding Mr. Morgan. I showed it to Lewis Cass Ledyard and E. D. Robbins, and they corrected it. I nearly killed everybody in the office to keep Mr. Morgan's name out of it."

This is what Mr. Ledyard says:

"I want to say in the most emphatic terms that Mr. Mellen did not go forward and offer himself as a vicarious sacrifice and take on himself the full responsibility in order to shield Mr. Morgan. There was nothing like that. Mr. Mellen wrote his letter assuming responsibility at his own suggestion. He asked me if I thought it was not a wise thing to do, and I told him I thought it was. The only things done that made any one subject to indictment, if they did, were done by Mr. Mellen, and on his own showing Mr. Morgan had done nothing."

Washington, June 5.—Charles S. Mellen's account of his martyrdom in New Haven railroad affairs was flatly contradicted by Lewis Cass Ledyard, who appeared in the witness chair before the interstate commerce commission.

Mr. Ledyard gave a detailed account from his standpoint of incidents leading up to Mr. Mellen's indictment in the so called Grand Trunk case. His testimony not only contradicted Mr. Mellen's statements on the stand, but were designed to show that Mr. Mellen and not the late J. P. Morgan was responsible for the traffic arrangement with the Grand Trunk which resulted in criminal prosecution under the Sherman law against Mr. Mellen. Referring to the Grand Trunk case Mr. Ledyard said:

"I want to say in the most emphatic terms that Mr. Mellen did not go forward and offer himself as a vicarious sacrifice and take on himself the full responsibility in order to shield Mr Morgan. There was nothing like that.

"Mr. Mellen wrote his letters assuming responsibility at his own suggestion. He asked me if I thought it not a wise thing to do, and I told him I thought it was. The only things done that made any one subject to indictment, if they did, were done by Mr Mellen, and on his own showing Mr Morgan had done nothing."

Mr. Ledyard said Mr. Mellen admitted to him that he (Mellen) was responsible for everything in the Grand Trunk agreement and dictated a letter to the government officials to that effect.

Mr Ledyard took the stand voluntarily, was not sworn and waived all immunity, saying that he was glad to get an opportunity to appear and make his statement.

After relating that he was counsel for the American Express company in 1906 and 1907 he said that company held about 35,000 shares of stock of the Boston and Maine and that he represented the express company on the board of the railroad.

Denies Truth of Mellen Story.

"I am very careful about putting things in the record," said Mr. Ledyard. "Mr Mellen has substantially testified that what I was after was the contract to be extended by the Boston and Maine railroad from ten to twenty years, that he (Mr. Mellen) thought the terms the Boston and Maine received from the express company were inadequate and that I wanted to get the Boston and Maine contract extended for the American Express company before the New Haven came into control for fear that Mr. Mellen might object when they got control of the Boston and Maine.

"There is not a word of truth in that part of his testimony. If he wanted to testify to that effect he has testified to what is no true."

Mr. Ledyard then read a letter from Mr. Mellen in which it was indicated that what Mr. Ledyard was after was an extension of the contract so that it would lap over after the contract of the Adams Express company with the New Haven expired, so that the American would then be in position to take up negotiations with the New Haven.

Solicitor Folk during Mr. Mellen's testimony drew from Mr. Mellen the statement that the extension of this contract cost the New Haven after it acquired it something like $700,000 a year, as at that time the Adams company was paying the New Haven 45 per cent for the express privileges on the New Haven and the Boston and Maine contract called for only 35 per cent and the renewal for the same allowance. The contract was extended for a period of ten years.

Yale Shell Swamped.

Gales Ferry, Conn., June 5.—A Barclay shell belonging to Yale's varsity crew was swamped in a trial row a short distance from here. The men were forced to swim to land.

THE DAILY PRESS IN BOUND BROOK will be found on sale or delivered to any address every afternoon by Hoagland, Union News Stand at station, and A. Aaron, newsdealer.

New Jersey's Greatest Store

Saturday—Store Will Close Promptly at 6 o'clock—Please Shop Early!

Store Opens at 9 A. M. Closes at the Usual Hour

HAHNE & CO.
NEWARK

Saturday Store Opens at 9 A. M. Closes at 6 P. M.

Mid-Summer Trimmed Millinery at $5 and $10

A wonderfully wide selection of dainty and fetching summer trimmed hats—including those ever-wanted white hemp hats, with facings of hemp in light blue and pink. Among the wide scope of trimmings you'll notice—white feather breasts, large wings, small wings, silk roses, foliage, tulle and white plush roses. Priced very moderately indeed, at.....$5 to $10

Children's White Felt Hats at 69c—

Soft crush, white felt hats—especially desirable for seashore or mountain wear. Quite an unusual range of shapes in this group at 69c

VERY SPECIAL—FOR CHILDREN

Children's $2.25 Leghorn Hats; special tomorrow at 50c

Second Floor—Rear

ANOTHER GREAT SALE OF

Quality Wash Dress Fabrics

Scheduled for Saturday

New additions to our recent purchases—the same high quality fabrics that we offered in yesterday's sale.

15c Printed Crepes—White and tinted grounds with colored figures.....12½c

12½c Printed Lawns—White grounds with colored figures and checks.....7½c

8c Apron Ginghams—In all of the wanted blue and white checks.....5½c

25c Printed Voiles—Good firm quality—full 40 inches wide; per yard.....19c

12½c Printed Batiste — In white grounds with colored figures; special, per yard 7½c

25c Silk and Cotton Voiles—Excellent quality; pink, blue and black stripes..15c

25c Windsor Plisse Crepes—In white grounds, with colored figures; yard...19c

EXTRA SPECIAL

29c White Ratine Stripe Crepe, full 36 inches wide, at yard.....19c

25c White Voile—splendid quality—40 inches wide, at, yard.....19c

New Belts and Girdles

SILK BELTS AT 50c—

With beautiful butterfly bows in black, white and colors; price, each....50c

MINARET GIRDLES AT $1.50—

14 to 16-inch Minaret Girdles, of good quality messaline; black, white and colors, values to $2.50; special at.....$1.50

Main Floor.

TOMORROW LAST DAY OF

Great Sale of Women's $2 Pumps and Oxford Ties at $1.30

Newly arrived shoes have made the choosing for tomorrow nearly as plentiful as on the very opening day, last Monday. The wide range of styles, the wide assortment of sizes, and the splendid quality of the pumps and ties, have made this a most successful sale, indeed. In a nutshell, tomorrow's offering includes—

Women's Patent Leather Colonial Pumps
Women's Gunmetal Colonial Pumps
Women's Gunmetal Oxford Ties
Women's White Canvas Colonial Pumps
Women's Brown Ooze Oxford Ties
Women's Patent Leather Oxford Ties

Second Floor.

The May Sale of Muslinwear

39c CORSET COVERS AT 23c—

Of good quality nainsook in the French style—one style in allover embroidery back and front—another style tastefully trimmed with embroidery, insertion or laces. Ribbon finish.

69c CORSET COVERS AT 47c—

Fine quality batiste in very pretty styles—trimmed with dainty embroidery insertions. Ribbon run and finished with *fine lace edge.*

79c NIGHTGOWNS AT 59c—

Some in the popular slip-over style and others with high necks—some trimmed with embroidery insertions and edge, others with lace and ribbon. Made of excellent quality muslin or nainsook.

$1.39 NIGHTGOWNS AT 95c—

Pajama Nightgowns, also the slip-over style, of crepe and nainsook. Elaborately trimmed with dainty lace and embroidery and ribbon.

PETTICOATS AT 50c—

Pique and cambric of good quality—some have panel front—trimmed with pretty embroidery edge. Very special at 50c

$1.50 PETTICOATS AT 95c—

Cambric and nainsook in a big variety of very pretty styles—some with the underflounce and others the hobble skirt. Trimmings are of pretty embroideries and lace insertion and edge, ribbon run.

59c DRAWERS AT 39c—

A special lot of Drawers, comprising salesmen's samples—several good styles, including the popular knickerbocker style. Tastefully trimmed with pretty embroideries and lace.

95c COMBINATIONS AT 69c—

Excellent quality batiste. Two styles—corset cover and drawers and corset cover and skirt. Elaborately trimmed with very fine embroideries and lace.

Second Floor.

Women's New Summer Dresses at $9.98

Splendid Values at $15 Up to $25

A New York maker, who imports largely of models and materials, has sold to us at a most extraordinary price concession the remainder of his high-grade stock of summer dresses—**exclusive in detail, design and materials.** Many of the cloths are imported, including crepes, voiles and sheer materials—mostly in white. Some are daintily trimmed with embroideries—others with laces and nets—still others with the most fetching ribbon conceptions.

At $15 to $25, their intended prices, these dresses would be exceptional values—very special here tomorrow at $9.98. All sizes.

MISSES' $16.50 TAILOR-MADE SUITS, SPECIAL AT $9.98.

Just the suits young misses want to wear right now—of crepe cloth, in a light weight, in navy, brown, tan and black. The coats are short cut, with belted backs, a streamer in front, and peau de cygne lined. Double tunic skirts. Sizes for the young miss of 18 to 20 years, and women who take the smaller sizes.

MISSES' SUITS AT $14.98 OFTEN MARKED $25.00.

Better grade suits—distinctive, well made, and extremely stylish. For the most part they are copies of imported models—and come in a wide range of serges, novelty cloths, poplins, ratines—black and colors. All are men-tailored; sizes 14 to 18 years.

Second Floor.

We Give and Redeem Surety Coupons

PART OF THE GIANT LINER "AQUITANIA"

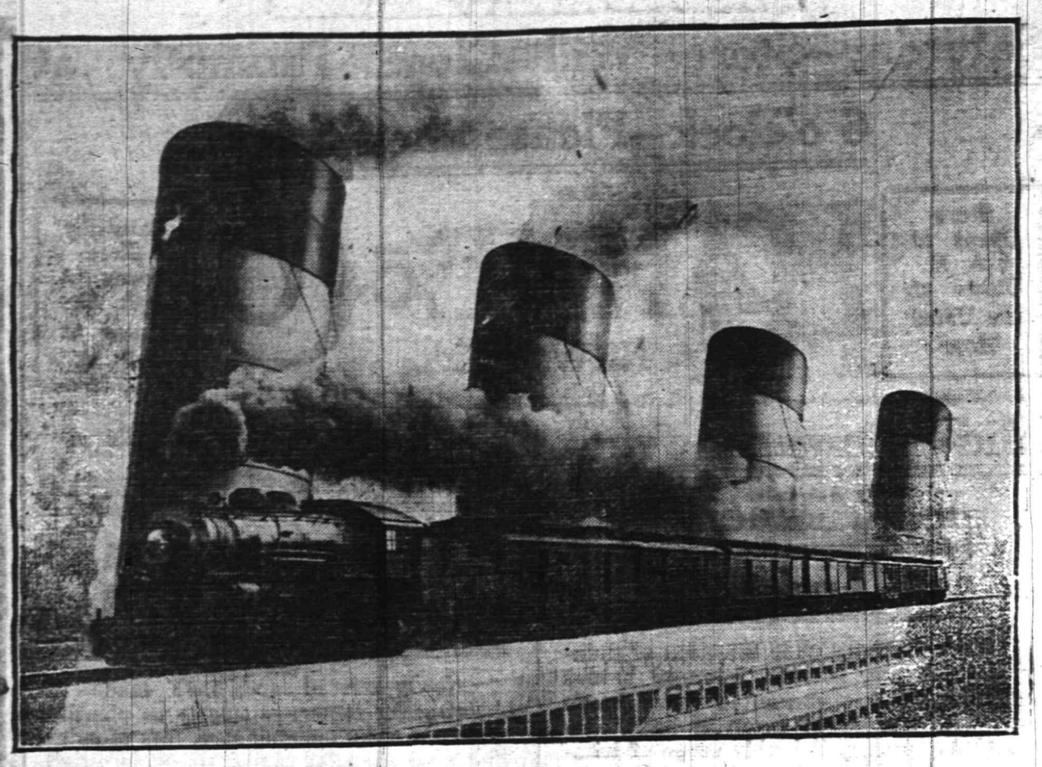

This great liner, which arrived in America yesterday, for the first time, 668 feet long from the first to the last smokestack here pictured.

Large Clams in shell doz. - 12c

ROTH & CO.

Legs of Milk Fed Veal, lb 18½c
Hindquarters of Veal, lb . . . .

Sweet Breads Calf Liver

PORK JERSEY PORK

Fresh Pigs Feet, lb 3c
Extra Heavy Leaf Lard, lb 14c

Loins of Jersey Pork, lb 18½c
Jersey Pork Chops, lb . . . .

Best Hudson Bacon, by strip, lb.. 19c
Choice Maple Brand Bacon, lb..

Fresh Hams Fresh Shoulders
Sauerkraut, can 10c

BEEF SPECIAL

Blade cut Rib Roast, lb 16½c
Top Sirloin, by whole, 11 to 13 lbs; lb 18c
Boneless Pot Roast, lb 16½c

FRESH JERSEY POULTRY

Boiling, Stewing and Soup Chickens, lb 18½c
Fricassee Fowl, lb 22c
Home Dressed Fricassee Chickens, lb 20c
Fancy Home Dressed Fowl Always on Hand
Turkeys Squab

Hindquarters Canada Lamb, lb . . . 16½c
Hindquarters of Mutton, lb . . .

Delicatessen Department

Beef Loaf, lb 16c
Veal Loaf, lb 20c
Chicken Salad, portion 15c
Fish Cakes, 3 for.....5c
Roast Chickens, each.....60c to 75c
Potato Salad, lb.....12c
Smoked Tongue
Cabbage Salad, lb 10c

Coffee and Tea Special

BEST COFFEE, lb
ENGLISH BREAKFAST TEA, lb . . . 18c

Fancy Florida Grape Fruit, 3 for...25c
New Potatoes, ½ peck.....30c
New Bermuda Onions, quart.....12c
Fancy Sweet Oranges, dozen.....30c
Ex. Large Navel Oranges, dozen....40c
Fancy Lemons, dozen 15c
Full Line Fresh Fruit and Vegetables on Hand

TRY A PRESS WANT AD

MISS BELLE WILLARD.

She Is to Marry Kermit Roosevelt In Spain Next Week.

Because Ambassador Willard desires to observe all the requirements of the Spanish laws in respect to foreign marriages, the magistrate of the Buenavista district will perform the civil marriage ceremony for Miss Belle Willard and Kermit Roosevelt on June 10. The American embassy is situated in the Buenavista district, the most aristocratic section of the city. Colonel Joseph E. Willard, the United States ambassador, and Mrs. Willard had King Alfonso and Queen Victoria of Spain as their guests at luncheon at the American embassy. Kermit Roosevelt and the British and German ambassadors also were guests.

AQUITANIA ARRIVES; MADE RECORD TIME

Ran Into Ice Field on Her Maiden Trip.

New York, June 5.—The new Cunarder Aquitania, the largest of the British merchantmen, arrived today. She has been making new records all the way across.

Her average day's run was 602 knots, averaging a speed of 24.24 knots an hour. The big liner ran into an ice field late Tuesday night and was obliged to proceed just under headway until she cleared the field. The run for the day consequently was reduced to 527 knots.

The Aquitania is a big sister ship of the Mauretania and the Lusitania. She is built along the same graceful lines that have made the older ships famous. It is in these yacht lines that the owners of the Aquitania place much faith. Transatlantic passages are no longer questions of days, but of hours. If a few hours can be clipped off the time elapsing between the embarking and disembarking of passengers it is considered an achievement well worth while.

It is possible that the Aquitania has wrested second place in point of length from the Imperator. When the great German ship first came here it was said that she was 919 feet long from the tip of the eagle's beak on her bow to the stern rail. But since then the eagle has been carried away by a storm and the bow has undergone reconstruction, which has reduced the ship's overall length considerably. The Aquitania is 901 feet long, making the two ships practically the same size except for the fact that the German vessel has a larger displacement by 3,000 tons. The Aquitania's gross tonnage is 47,000, her breadth is ninety-seven feet and her depth ninety-two feet six inches.

CONVICTS HELP FIGHT FIRE.

"Honor" Men In Joliet Work With City Department.

Joliet, Ill., June 5.—Two hundred "honor convicts" at the Illinois state prison here, members of the prison's volunteer fire department, worked with members of the city fire department in fighting a blaze that destroyed the rattan shop inside the walls and for a time threatened to spread to other buildings.

The convict firemen were released from their cells when the flames were discovered. None tried to escape.

Weather Forecast.

Continued unsettled weather today and tomorrow, with occasional showers; moderate to fresh northwest winds.

WEATHER EVERYWHERE.

Observations of the United States weather bureau taken at 8 p. m. yesterday follow:

	Temp.	Weather.
New York.....	68	Rain
Albany	60	Rain
Atlantic City.....	62	Cloudy
Boston	62	Cloudy
Buffalo	58	Cloudy
Chicago	60	Rain
St. Louis.....	90	Clear
New Orleans....	80	Cloudy
Washington	68	Cloudy

—Try a Press want ad. It will bring results.

—It pays to use the advertising columns of The Press.

OUT OF THE HIGH RENT DISTRICT

YOUR CREDIT IS GOOD

DWYER & CO.

PAY THE DWYER WAY

FORMERLY OF THE FIRM OF J.W. GREENE & CO.
329-335 PLANE ST. 3 DOORS FROM MARKET ST. NEWARK.

Last Days of This Splendid Value-Giving Event

Our Fifth Anniversary Sale

Many have taken advantage of this event to secure furnishings that will add to the beauty and comfort of their homes at money-saving prices. But there are many more, who should and could improve the opportunities this sale holds for every person with a home furnishing need. We urge all such to act quickly—BUY NOW and SAVE MONEY during the last few days of this ANNIVERSARY SALE—Remember our location—

Out of the High-Rent District—Saves You 25 Per Cent.

$1.25 Parlor Table

Size of Top 20x20 Inches

Choice of oak or mahogany finish, mounted on nicely turned legs; has lower shelf of generous size; a regular $1.25 article; only one to a customer at, each,

79c

Child's Safety Crib

Regular $5 Value 2.98

This continuous post crib, constructed of steel-tempered iron, finished in hard-baked white enamel; has the adjustable sliding side that makes it safe; and fitted with genuine "RUST PROOF" woven wire springs.

3-Piece Enamel Bed Outfit

Regular $10 Value 4.98

One Metal Bed—Well constructed of steel-tempered iron, enameled in white, any size.

One Spring—All metal, very resilient; well supported and vermin-proof.

One Mattress — Excellently made, close tufted and very comfortable.

We consider this outfit an excellent $10 value. See it before you buy.

$9 Dining Table

4.98

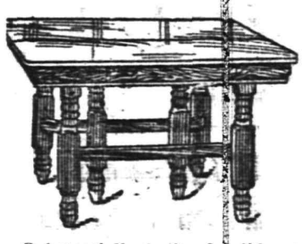

Substantially built of solid oak, finished golden and nicely polished; five-foot extension size. We consider this table a splendid $9.00 value.

Child's High Chair

Regular $2 Value

98c

This well-constructed, solid oak high chair; finished golden and nicely polished; spindle back, carved top, fitted with wood seat and adjustable food shelf. A splendid Anniversary offering at our special price,

98c

This Oak Dresser

Regular $12.50 Value 6.98

This neatly designed dresser is of solid oak, finished golden and highly polished. The base is fitted with three roomy drawers. The large oval French plate mirror is mounted on gracefully turned stanchions. This is an excellent $12.50 value.

329-335 Plane St. Newark

Your Credit is good with

THE PLAINFIELD CREDIT OUTFITTING CO.

CASH CREDIT

$1.00 a WEEK

CLOTHES THE WHOLE FAMILY

Clothing of Fashion for Men and Women

101 and 103 East Front Street

Corner Somerset St., One Flight up Over Van Camp's Furniture Store.

WILSON AT ANNAPOLIS

Annapolis, Md., June 5.—Marking the close of the official functions of "June Week" at the Naval Academy President Wilson today presented the diplomas to the members of the graduating class. The academy grounds were crowded and all the available space in the chapel for visitors was filled during the exercises. Secretary of the Navy anDiels and several others delivered brief addresses. The graduates will immediately be commissioned as ensigns and after a month's leave of absence will report for duty aboard the ships to which they have been assigned.

DRUMMERS MEET IN BRANDON

Brandon, Can., June 5.—Tales of the road, mingled with discussions of credits, profits and losses, expense accounts and similar topics are to be discussed at the annual grand council meeting of the United Commercial Travelers of America, which met in this city today for a two-day session. About 500 delegates and visitors are in attendance from various points in Manitoba, Alberta and Saskatchewan. An elaborate program of amusements and entertainments has been prepared for the visitors.

—DON'T MAKE DON'T YOUR CREED. If you have something to sell, some quest to pursue—do these tasks aggressively, through want-advertising!

AMUSEMENTS. AMUSEMENTS.

PROCTOR'S

TODAY

The Adventures of Kathlyn

THE TREASURE SHIP

HEARST SELIG WEEKLY

And Others

Tomorrow

Universal Ike Animated Weekly

Mutual Weekly Keystone Comedies

And Other Big Features

TRY A PRESS WANT AD.

WHITE SKIRTS, Special at

$1.00

J. C. Tass

THE PARIS STORE

CHILDREN'S DRESSES Special at

79c

Saturday's Great June Jubilee Sale Specials

1200 Dainty Summer Dresses

For Women and Misses'

At $1.95

New stripes, blue and white, pink and white, lavender and white stripes; daintily trimmed.

At $2.95

Figured crepes, long tunic effects, lace trimmings, etc.

At $3.95

Linen crashes, tunic effects, ruffles, embroidered organdie collars, etc.

At $4.95

Flowered dimities, long tunic effects, organdie trimmings, silk girdles, etc.

AFTERNOON DRESSES at 1-3 to 1-2 LESS THAN REGULAR PRICES

Clearance Prices on Spring Cloth Suits

Values up to $27.50; now	15.00
Values up to $20.00; now	12.00
Values up to $18.00; now	10.00
Values up to $15.00; now	7.50
Values up to $12.00; now	5.90

Clearance Sale of Spring Cloth Coats

Values up to $15.00; now	9.75
Values up to $12.00; now	7.75
Values up to $10.00; now	5.00
Values up to $8.00; now	3.90
High priced Pongee Coats, clearance sale price	2.98

Automobile Pure Linen Dusters, Regular Price $5.00, now $2.90

Summer Furniture

Whatever your needs may be either for the House, Porch or Lawn this store has prepared to meet your requirements for the summer months with a larger stock, more carefully selected patterns, at much lower prices than previously offered you at any other season.

Refrigerators, Porch Rockers, Lawn Seats, Window Screens, Screen Doors, Hammocks, Porch Swings, Couch Hammocks, Porch Seats, Porch Rugs, Children's Swings, Lawn Mowers, Garden Sets, Porch Screens, House Furnishings, etc.

Trunks, Bags, :: Suit Cases ::
Large Variety for Selection

L. B. Van Camp
Front & Somerset Sts.

North Branch.

The Ladies' Missionary Society of the Reformed church, in this place, will be entertained Tuesday at the home of Mrs. George W. Field, at North Branch Depot.

Mr. and Mrs. W. H. Squires and family arrived yesterday at their country residence near Pluckemin from Brooklyn. They will spend the summer there.

William Smith returned today to North Branch Depot, after a visit to relatives in Somerville.

Mrs. Robert B. Stryker, of Pluckemin, is spending a few days in Newark, with her sister.

Daniel Housel returned yesterday to Somerville after a visit to relatives in North Branch.

Miss Lillian Wickenhaver, who was recently graduated from Post Graduate Training School for Nurses in New York, is spending a vacation of a month at her home in Pluckemin.

The Superior Thread and Yarn Works at Pluckemin, which has been closed for several weeks while repairs were being made, was reopened yesterday.

A class of ten pupils from the eighth grade of the Grammar School at Pluckemin, are taking the examinations in Somerville this week for entrance to the High School.

Mrs. Ernest Braywood and daughter, of Belleville, are the guests of Mrs. Braywood's parents, Mr. and Mrs. Tunis D. Melick, at Pluckemin.

Mr. and Mrs. George Thompson, of Bayonne, are visiting Mr. and Mrs. W. G. Hawley at Pluckemin.

The Crescent Mission Band, of the Presbyterian church at Pluckemin will be entertained tomorrow afternoon by Mrs. Howard Jaquish.

Charles Huff, who lives on the Ridge near here, has purchased a motorcycle.

Miss Sarah Dobbs, of Basking Ridge, is visiting her aunts, Misses Mary and Stella Doty, at Pluckemin.

REUNION OF HARVARD MEN.

Chicago, Ill., June 5.—With the opening of the eighteenth annual convention of the Associated Harvard Clubs here today Chicago began the entertainment of the largest gathering of Harvard men ever brought together in the west. More than 1,000 delegates representing all sections of the country, were present at the opening of the proceedings at the Blackstone Hotel this morning. The convention will conclude tomorrow night with a banquet at which addresses will be delivered by President Lowell and a number of distinguished graduates of Harvard.

German Valley. and Chester

Mrs. William T. Swackhamer and children, of German Valley, are spending two weeks in Brooklyn and New York.

Mr. and Mrs. William J. Jarvis, of German Valley, will entertain the local literary circle tomorrow night.

Mrs. Reuben R. McClure, of New York, is with her parents, Mr. and Mrs. William H. Lance, of German Valley.

Bert E. Swackhamer has disposed of his bakery business at German Valley to Albert Kless, of Irvington.

Holloway Beam, of Hibernia, is spending a week with Mr. and Mrs. Enos Parker, of German Valley.

Mrs. Charles Rittenhouse and son, of Lebanon, are guests of Mr. and Mrs. William F. Nichols, of Chester.

The gross proceeds of the Chester carnival will exceed $2,000.

At the special election held Tuesday, in the Chester Town Hall, E. Augustus Bird, Alvin Martenis and William Sturzeneggar were chosen electric light commissioners. A special tax of $900 was ordered to maintain the service. Only nine votes were polled.

Westfield.

A frame shed in the rear of the place occupied by Peter Musa in Broad street caught fire yesterday. The damage was estimated at $700.

Ground was broken yesterday for a new house for Charles E. Allen in Mountain avenue.

A meeting was held at the Baptist church last evening to continue the work of organizing the Boy Scouts.

The playgrounds in Washington School Park will be open for use July 6. A director will be in charge of the grounds part of each day.

Whitehouse.

Stephen K. Large, of East Whitehouse, has received his commission as deputy internal revenue collector for the Fifth District, which comprises the counties of Hunterdon, Warren and Morris. He was appointed to the position a few days ago.

Harry Hoff, of East Whitehouse, who is principal of the public schools at Whitehouse Station, has resumed his duties after being ill for two weeks from a severe attack of pleurisy.

William T. Hoffman, assessor of Readington township, will begin his usual yearly rounds next Monday, visiting the northern end of the district.

Rev. Dr. John T. Scott, pastor of the Presbyterian church at Lamington, returned to the manse there yesterday after being absent for three weeks in attendance at the general assembly in Chicago.

Mrs. Frank VanArsdale is ill at her home in East Whitehouse from pleurisy.

The Ladies' Aid Society of the Methodist Episcopal church in East Whitehouse was entertained yesterday afternoon at the home of Miss Emma Mitchell.

E. C. Willets, Frederick V. Anthony, Fern H. Eick and John B. Van Derbeek have returned to Lamington after a fishing trip to Lambertville.

The public schools in East Whitehouse will close June 12.

The Lackawanna Railroad Company has broken ground at Far Hills for the erection of a new passenger and freight depot. The tracks will be changed and the yards rearranged.

Miss Elsie Smith has returned to Philadelphia after a visit of a week to relatives at Pleasant Run.

Rev. B. V. D. Wyckoff, of Readington, will lecture in the schoolhouse at Centerville, Sunday afternoon.

Mrs. Mary Crate, of Peapack, is visiting in Summit and Morristown.

A baseball team from Somerville will play the Whitehouse Station nine at Whitehouse Park tomorrow afternoon.

Mrs. Edward H. Moore, of Asbury, Warren county, is visiting her sister, Miss Iva K. VanderVoort, at Whitehouse Station.

Miss Gladys Pidcock, from the Dwight School at Englewood, is spending the holiday vacation with her mother, Mrs. Harriet Gray Pidcock, at Whitehouse Station.

John J. Braun and family, of Elizabeth, are visiting G. Frederick Braun, at Lamington.

Mr. and Mrs. Charles Eick have returned to Lamington after a visit to Andrew Thompson and family, near Neshanic.

Mrs. William TenEyck, of Westfield, is a guest of Mrs. Rachel Smith, at Lamington.

Joseph Thomas, Jr., and family, have returned to Newark after a visit to Mr. and Mrs. Joseph Thomas, at Larger Crossroads.

—You may have an immediate task for a want ad—and yet not act wisely in failing to read them day by day.

WIDOW SUES FOR $50,000 LEGACY

Legality of John R. Halsey's Marriage Involved.

EX-GOV. FORT HEARS CASE

If Woman's Claim Is Sustained She and Children Will Receive Half of $100,000 Estate Left by Isaac Halsey, Who Died at Madison in 1893.

Newark, N. J., June 5.—Ex-Governor J. Franklin Fort, sitting as advisory master in chancery, heard testimony in a suit involving the distribution of an estate of $100,000 left by Isaac Halsey, who died at Madison in 1893, leaving his property equally to two sons, Edmund D. and John R.

The suit is brought by John H. Bonsall, trustee of the estate, to determine whether Sarah Elizabeth Ferris was the lawful wife of John Halsey, West Point graduate and inventor, under the name of Clayton of Clayton's submarine steam torpedo battery. He died in 1902.

It is said that Mrs. Ferris was a servant in the family of Isaac Halsey when she married his son and that they were disowned for a time and lived under the name of Clayton in great hardship. In explaining her lack of documentary evidence of the marriage she said she had torn up her marriage certificate in a fit of anger.

Another point in the case is whether "Clayton" was really John R. Halsey. Papers were introduced which had been in possession of Mrs. Ferris to support this view. One was a drawing of the submarine with the name Halsey under the name of Clayton, and another was a letter relative to Halsey written by Gideon Welles, secretary of the navy during the civil war.

If Mrs. Ferris' claim is sustained she and her children will receive half of the estate. Otherwise under the terms of Isaac Halsey's will it all reverts to the children of Edmund Halsey.

SHE'S GRANDCHILD, NOT CHILD

Granddaughter May Receive Only One Legacy From Foster Father.

Newark, N. J., June 5.—Vice Chancellor Howell in an opinion filed bars Mrs. Jean Livingston Koch from inheriting under the will of her grandfather, William Rowland, as both daughter and granddaughter. At his death in July, 1911, Mr. Rowland left his residuary estate to his children and to the children of any deceased child. The estate amounts to approximately $2,000,000.

Mrs. Koch is a daughter of one of Mr. Koch's daughters, Mrs. Jennie R. Adrain, by Mrs. Adrain's first husband and was adopted by Mr. Rowland in her babyhood. The executors petitioned the court to decide whether Mrs. Koch was entitled to share with the testator's two other children and the children of a deceased son.

The vice chancellor says that Mrs. Koch is treated in the will in the same manner as all the other grandchildren. Mrs. Adrain is the widow of Robert Adrain, at one time state senator.

HURL JUNIORS INTO RIVER.

Girl Students Cheer Punishment of Creation Day Disturbers.

Trenton, N. J., June 5.—Trenton high school seniors, at their annual cremation exercises at Taylorsville, Pa., bound with a rope a dozen or more juniors and flung them bodily into the Delaware river, while fifty girl seniors looked on and cheered. The bound boys got out only after a struggle.

The parents of the students and the school authorities are highly indignant at the incident, and rigid investigations are promised.

The juniors, representing themselves as seniors, had stolen the special car the latter had engaged to take them to the scene, and the fight resulted.

$4,000 SHORTAGE REVEALED.

Vreeland-Kearny Lumber Company Accuses Irvington Man In Warrant.

Newark, N. J., June 5.—A warrant was issued for the arrest of Harry A. Madden of Irvington on a charge of embezzlement. Frank Kearny of the Vreeland-Kearny Lumber company accused him of embezzling at least $4,000, while another member of the company says his alleged peculations may reach $20,000.

When the police went to the lumber company to make inquiries about him the firm members scouted the idea of irregularities. An examination of the books was completed recently, and the shortage was revealed.

NEGRO DROWNS IN DELAWARE

Falls From Derrick Near Cooper's Point Ferry, Camden.

Camden, N. J., June 5.—Harry Shaw, twenty-five years old, colored, of Woodbury, N. J., was drowned near Cooper's Point ferry, this city, when he fell from a derrick into the river. His body was recovered later with grappling irons. Efforts at revivification failed.

Shaw was working on a derrick used to pull floats in from the river. Just how he fell is not known. He sank almost immediately.

Tri-State League.

All games postponed on account of rain.

—Your "furnished rooms to rent" ad will probably afford "opportunity news" to some dissatisfied—yet not over-critical—roomer.

IT WOULD HAVE BEEN SUCH A CHEERY OUTLOOK FOR MRS. SNOOP

IN THE SPORTING SPOTLIGHT

WHO ARE THE BEST DRAWING CARDS AT THE BASEBALL TURNSTILES TODAY?

Every little while there is a big discussion by baseball writers, fans and players as to whether Ty Cobb, the famous Detroit star, is entitled to a $15,000 salary annually on the plea that he draws this money at the gate for his employes. The question of drawing ability is one in which many baseball men have lately been giving attention .

Occasionally the opinion is expressed that nothing matters from the viewpoint of the box office but the winning of games. A team will draw if it is in the pennant race, and if it does not rank high it will never have a money look-in no matter haw many stars may be included in the roster.

The experience of the big leagues will hardly bear out this assertion. There have been pennant winning teams that were only fairly profitable. There have been clubs, on the contrary, that have been big winners financially in years when they never had a chance to pull down the flag.

There is no doubt that certain players draw the crowds. Naturally, the turn out is bigger if the team is in the race, this being particularly true when the team with the stars is playing at home. But on the road, where the hero is only an occasional visitor, the player in whom the public is interested will nearly always be a big enough feature to pack the pavilions.

Without going back into the misty past, it is possible to make up a team composed of one man from each position, whose potency in attracting the crowd meant big winnings to his club.

Limiting the proposition to the American and National Leagues within the last decade, the appended team shows men who were, or still are, immense drawing cards:

Pitcher—Rube Waddell.
Catcher—Roger Bresnahan.
First base—Hal Chase.
Second base—Napoleon Lajoie.
Third base—Frank Baker.
Shortstop—Hans Wagner.
Left field—Fred Clarke.
Center field—Ty Cobb.
Right field—Ed. Delahanty.

Rube Waddell, now dead, for instance, probably saved the Philadelphia American League club from failure. He came to the club in 1902, at a time when it was conceded to be in bad shape, and from that time on his great ability and his eccentricity about which thousands of columns were printed yearly in every American newspaper, caused him for a time to be the most talked of baseball player in the country.

In St. Louis and Chicago, when Waddell pitched a Sunday game, he was good for a 30 000 crowd at any time.

Of present day league pitchers, the greatest drawing cards are probably Christy Mathewson and Walter Johnson.

Bresnanan is nere given the place among catchers, although by reason of being an Indian, Chief Meyers, of the Gianis, also attracts the multitude.

Frank Chance, Jake Daubert and Hal Chase are the big magnets among the first basemen. Preference is here given to Hal Chase because he is the more sensational, though there can harly be any doubt that Daubert is the more valuable man to the team. But Chase, with his lightning lefthand throws, demonstrated new possibilities in the position, and though he is now playing second base, will also be a card because of the work he did at the other bag.

Frank Baker, though an admitted star, did not become a big winner of the crowds until he made his fame in the world's series of 1911, by the two home runs that put the Giants out of the series. Since that time he has been one of the most followed players .

No one can dispute Wagner's supremacy as a popular magnet among the shortstops. Thousands on thousands of dollars have been poured into Pittsburg coffers by fans who wanted to see him play, and the interest was not alone in his proficiency, but in the marvel that a man of his huge build could be possessed of such extraordinary agility.

Fred Clarke has also pulled the public. During his days at Louisville, when the team was down in the race, it was said that the only reason crowds went to the ball field was to see Clarke play.

Only Ty Cobbs name need be mentioned in connection with centre field. In addition to being, perhaps, the greatest player in the history of the game, he is undoubtedly the greatest drawing crowd.

Ed Delahanty, now dead, was a wonderful magnet during his days with the Pniladelphia Nationals and Washington Americans. His popularity was based on his slashing hitting ability.

The best place in Plainfield to have your

Bicycle Repaired

and everything for the Bicycle is at

GEORGE L. SIMON

OPP. DEPOT PHONE 460-J

Better let him do your work than wish you had. 6 3 tf-mwf.

CENTRAL BOTTLING WORKS

Telephone

SOMERSET AND CHATHAM STREET, NORTH PLAINFIELD

HENRY HAURAND, PROPRIETOR.

We offer the following brands of high grade Beers and prices for your consideration:

S. Liebman's Sons Co. Superior Reingold Beer, per 2 dozen case..$1.00
Teutonic Beer, per 2 dozen case..$1.00
F. & M. Schaefer Brewing Co.'s Celebrated Wiener and Special Dark Beer, per 2 dozen case..$1.20
Lager Beer, per 2 dozen case..$1.00
Peter Doelger Brewing Co., First Prize Beer, Light and dark, per 2 dozen case..$1.25
C. Feigenspan, P. O. N. Private Seal Beer, per 2 dozen case..$1.25
Ales, Porter, ready mixed, per 2 dozen case..$1.20
Schalk Brewing Co. famous beer, brewed in the old Bavarian thick malt method, per 2 dozen case..$2.00
Pabst Blue Ribbon, per 2 dozen case..$2.50
Anheuser-Bush Budeweiser, per 2 dozen case..$2.50

All these goods are pasteurized to insure absolute purity.

We regret to state that we can not deliver goods in Plainfield, but if you consider quality and prices you will find it will pay you to send for them. We call for empty bottles. 5 21 6mo tuthf

NOTICE OF CHANGE IN LAW FOR SHOOTING RICEBIRDS

Washington, June 5—Notices have been issued by the United States Department of Agriculture calling attention to a proposed amendment in the federal regulations for the protection of migratory, insectivorous birds. Under this new rule, reed or rice birds can be shot in September and October in the States of New Jersey, Pennsylvania and Delaware, Maryland, the District of Columbia, Virginia and South Carolina. The law requires three months' notice of this change. If it is decided to adopt it, the rule will be officially promulgated at the end of that time and will go into effect September 1 next.

The effect of this change will be to extend to sportsmen in New Jersey, Pennsylvania and Delaware the privilege of shooting the birds during a period of two months. This they can now do in Maryland and the District of Columbia, Virginia and South Carolina. Since the season is so short, it is not believed that the birds will suffer appreciably in numbers.

In the late summer and early fall the birds migrate to the far South. They are regarded in the States where they can now be shot as offering good sport.

BASEBALL.

Results of Games Played In National, American and Federal Leagues.

NATIONAL LEAGUE.

Boston-Brooklyn, New York-Philadelphia and St. Louis-Pittsburgh games postponed on account of rain.

STANDING OF THE CLUBS.

	W.	L.	P.C.		W.	L.	P.C.
New York	23	13	.639	Brooklyn	18	19	.486
Cincinnati	26	17	.605	St. Louis	21	24	.467
Pittsburg	21	17	.553	Phila'phia	17	20	.459
Chicago	21	22	.488	Boston	11	26	.297

AMERICAN LEAGUE.

At Chicago:

										R.	H.	E.
Cleveland	0	0	0	0	0	0	0	0	0—	0	1	4
Chicago	2	0	0	0	0	0	0	0	0—	2	5	0

Batteries—Blanding and O'Neill; Scott and Schalk. Umpires—Egan and Evans.

Washington-New York, Philadelphia-Boston and St. Louis-Detroit games postponed on account of rain.

STANDING OF THE CLUBS

	W.	L.	P.C.		W.	L.	P.C.
Phila'phia	25	15	.625	Boston	19	22	.463
Wash'ton	26	16	.619	Chicago	19	25	.432
Detroit	25	18	.581	New York	17	23	.425
St. Louis	21	19	.525	Cleveland	14	28	.333

FEDERAL LEAGUE.

At St. Louis:

										R.	H.	E.
Indian'olis	0	0	3	0	0	0	0	3	1—	7	13	2
St. Louis	1	0	3	0	0	0	0	0	2—	6	9	3

Batteries—Moseley and Rariden; Keupper and Simon. Umpires—Goeckel and Cross.

At Kansas City:

										R.	H.	E.
Chicago	0	0	0	2	1	0	0	1	0—	4	12	4
Kan. City	2	2	0	0	0	0	1	0	0—	5	7	1

Batteries—Sherman, Fiske, Lange, Wilson and Block; Stone and Easterly. Umpires—Anderson and Mannassau.

Baltimore-Pittsburgh and Buffalo-Brooklyn games postponed on account of rain.

STANDING OF THE CLUBS.

	W.	L.	P.C.		W.	L.	P.C.
Baltimore	22	14	.611	Indian'lis	18	19	.486
Chicago	21	18	.538	Pittsb'rgh	18	20	.474
Brooklyn	17	16	.515	Kan. City	19	22	.463
Buffalo	17	18	.486	St. Louis	19	23	.452

ATHLETES TO COMPETE.

Chicago, Ill., June 5—Star athletic performers representing a score of large universities and colleges of the middle West, augmented by delegations from Colorado, Oregon and California, will strive for honors here tomorrow in the fourteenth annual meet of the Intercollegiate Conference Athletic Association. The carnival will take place on Stagg Field at the University of Chicago, and is expected to establish a new high record for size and quality of competition. Among the institutions that will be represented in one or more of the events on the day's program are the Universities of Chicago, Wisconsin, Iowa, Missouri, Minnesoa, Indiana, Nebraska and Kansas, Purdue University, Notre Dame University, Ohio State University, Leland Stanford University, Oberlin College, Oregon Agricultural College, Kansas Agricultural College and University of Denver.

SPORTS OF ALL SORTS ON WEEK-END CALENDAR.

Tommorrow Afternoon.

BASEBALL.

Plainfield vs. Westfield, at Westfield.

Samers vs. Royal Giants, Parker Field.

Hope Chapel vs. Levgar A. C., West End avenue field.

Park Avenue vs. Jefferson Club, Hope Common.

Plainfield H. S. vs. North Plainfield, H. S., Hyde Oval.

First Baptist vs. Monroe Avenue, Clinton avenue field.

GOLF.

Qualifying round 18 holes, sixteen to qualify, for the championship cup; also second sixteen and prizes for best gross score and defeated eights of each sixteen, Plainfield Country Club.

Play for President's Cup (weekly competition); continuation of play for Spring Championship Cup, Park Golf Club.

TENNIS.

Men's doubles handicap (continued), Plainfield Country Club.

General play, Park Club.

Sunday Afternoon.

BASEBALL.

Dunellen vs. South Plainfield, at South Plainfield.

Jefferson Club vs. St. Joseph's, at Bound Brook.

LOCAL FANS WILL GO TO WESTFIELD

Plainfield Rets to Take on Their Old Rivals Tomorrow Afternoon.

Not since the days of Charlie Denman has interest been so apparent in a semi-professional baseball clash between Westfield and Plainfield—two of the oldest diamond rivals in Central New Jersey—as it is over tomorrow's big game on the Mt. Ararat field. A large delegation of fans from this city will make the trip to Westfield to witness the encounter and the match will probably be one of the best staged in this vicinity this season.

Plainfield will send "Hank" Mathewson, a brother of the wonderful Christy, to the mound, and Cowperwaithe, a star Williams College hurler, will do the box work for the Westfield clan. Both aggregations are considerably bolstered over last week's array for this contest and the fans will be treated to some real baseball.

Cowperwaithe is well known as a strike-out pitcher, having established a fine record for himself against Garwood last week.

The teams will lineup as follows:

WESTFIELD	PLAINFIELD
Green, 1b	Coyle, 2b
Taylor, 3b	Callahan, ss
Vallean, ss	Wonder, 1b
Douglas, b2	Mathewson, p
Hummel, rf	Nelson, c
Worth, cf	Ortleib, cf
Young, lf	Dorman, cf
Hunt, c	Brunnie, 3b
Cowperwaithe, p	Flynn, rf
	Stowart, sub.

"HOWDY PAPS" REVISE THEIR BASEBALL SCHEDULE

At a meeting of the managers of the Moose Baseball League at the Elizabeth headquarters, last night, the schecule for this month was made up. Manager McCarthy's Plainfield's will have for their opponents next Sunday on the Road Ending Field, the Rahway "Howdy Paps." The schedule for this month is as follows:

June 7—Jersey City at Bayonne, Rahway at Plainfield, Orange at Elizabeth.

June 14.—Jersey City at Plainfield, Orange at Bayonne, Rahway at Elizabeth

June 21—Orange at Jersey City, Rahway at Bayonne, Plainfield at Elizabeth

June 28.—Elizabeth at Jersey City Orange at Rahway, Bayonne at Plainfield

VANVLECK THE GOLFING STAR OF JERSEY MEET

Charles Van Vleck, Jr., of Baltusrol, led a field of eighty-four starters yesterday in the qualifying round of the annual tournament of the New Jersey Golf Association, over the Morris County Club's links, by the surprising margin of five strokes. He did a 75 in the cold, driving rain that made the conditions the worst that can be remembered in the event. William T. Glenney, of this city, turned in a card of 47, 44-91; J. N. Sterns, of Somerville, turned in 43, 44-87; C. B. Wilcox, of Westfield, had 45, 49-94; R. S. Rowland, Plainfield, 44, 51-95; and G. S. Wheeler, of Plainfield, had a score of 56, 51-107.

The pairing resulted in the playing of C. B. Wilcox, of Westfield, and R. S. Rowland, of this city, as opponents in the fourth sixteen. Because of the storm's delay it was decided to make the finals in the third and fourth sixteens at eighteen holes instead of thirty-six so the first round of match play therein was not begun this morning. They could not have finished before dark.

LOCAL WOMEN ON WINNING SIDE IN TRI-CITY MEET

Mrs. H. R. Stockton, of the Plainfield Country Club, defeated Miss J. F. Duncan, of Braeburn, 2 up and 1 to play, in the match play round in the morning singles of the competition between the Boston and New York women over the links of the Greenwich, Conn., Country Club yesterday. The event was held in connection with the annual tricity matches for the Lesley Cup. Mrs. N. Pendleton Rogers, of this city, was defeated by Miss Fannie C. Osgood, of Woolaston, 4 up and 3 to play. Mrs. Rogers was competing under the colors of the Baltusrol Club.

The team scores returned were Miss Bishop and Mrs. Stockton, (1), Miss Stratton and Mrs. Rogers (1), by default. Both of the local women were on the New York team. The Gothamites won by a count of 11 to 10.

ROD AND REEL

Codling, whiting and fluke are being taken by fishermen on Dreamland Pier, Coney Island, in big numbers just at present.

The Belgrade Lakes, in Maine, have always been a favorite resort for Jersey anglers and trout, and big ones are biting there now.

A resident of Belmar while fishing near Shark river inlet the latter part of last week caught a twelve-pound striped bass. The news spread and caused a number of surf fishermen to gather along the shore Sunday, but they didnt pick up any.

A few kingfish were caught from the Long Branch fishing pier Sunday. Sea flounders, ling and whiting are in there now, and the large schools of kingfish are looked for any day

---BASEBALL FANS---

Be a real rooter. Get in the .300 class

Clip coupons for the

1914—Plainfield Daily Press Scoring Tablet—1914

Coupon No. 28—June 5, 1914.

Six consecutive daily coupons, of different dates, if presented with five cents to the **PLAINFIELD DAILY PRESS SPORTING DEPARTMENT** will entitle the holder to one **PLAINFIELD DAILY PRESS CELLULOID SCORING TABLET.**

Name .....

Address .....

BICYCLES

BICYCLES PIERCE CRAWFORD MOTOR BIKE FAY JUVENILE HARTFORD PANAMA CROWN BICYCLES

BICYCLES

JACK HORNER

33 SOMERSET ST. PLAINFIELD, N. J.

A MUTUAL ATTRACTION.

We cater to folks who want good wheels; and people who want their wheels kept in good condition are on the lookout for such places as ours. We're specialists in bicycle repairing, and experts in the business. If your machine gets out of order, fetch it to us. We'll fix it up and make it as good as new, on short notice, and at small cost.

LEO ZEISEL

222 WEST FRONT STREET

Next to Proctor's.

Let the Telephone Help Close the Sale

A LONG Distance telephone call at an opportune moment will oftentimes help close a sale that would be lost but for the telephone.

No matter how far away business associates may be, the TELEPHONE will bring accurate, reliable information to the man on the ground from the man back at headquarters. The telephone is always an important aid to salesmanship.

Do YOU use the telephone often to help you close sales?

NEW YORK TELEPHONE CO.

19—14

A. R. WILSON, Local Commercial Manager,
307 Park Avenue, Plainfield, N. J.

from now on.

There are fully a dozen rowboats on the Passaic river at Pine Brook. Perch, pickerel and catfish are biting very well at that point, and good bass fishing is expected after June 15.

The property owners on Culver's lake are looking forward to some fine black bass fishing when the season opens. Men who work around the lake say they never saw such signs of bass as they have this spring.

The use of deer fat, rubbed well into a line used in fresh water casting, has not been taken up in this section of the country, due, probably, to the scarcity of that particular fat, as well as to the fact that eastern anglers use a silk ore enameled line. In the trout streams of that section of the country that lies in the northwest, deer fat is used on the lines because they are very heavy and, if water soaked, anchor the bait to the bottom. The eastern angler is an expert on light tackle, but deer fat in the fishing kit would frequently come in handy. The only time this is obtainable is during the hunting season, and then it can be tried out and bottled for future use on lines or flies.

Trout fishermen of the far West have used salmon eggs as bait for years, and with wonderful success. The eggs are as large as a pea, deep red in color and stick to the hook like glue. By the time our readers see this we expect to be trying these eggs on the foxy trout of Warren county, and if they prove as good as the Westerners claim, we will let our friends in on the secret.

The Board of Fish and Game Commissioners are preparing to distribute English pheasants throughout Morris, Sussex, Hunterdon and Warren counties for stocking purposes. The first distribution will take place June 15, and the wardens will be busy until July 1 under the supervision of Protector James Stratton. This work is months behind time, due to the fact that the blizzard in March caused the death of hundreds of pheasants at the Forked River game farm, while as many more got away from their cages and could not be trapped again. In all 1,000 birds were lost and the wings of 1,500 others were clipped to keep them within bounds. The commissioners have held them in order that the wings might grow out again. This accounts for the applicants made to the commission for English pheasants not being filled.

BOYS WILL PLAY GIRLS IN THIS BASEBALL GAME

The Junior Endeavor Society, of the Congregational church, will hold an athletic meet at Randolph field, West Seventh street, beyond Monroe avenue, tomorrow afternoon, at 3:00. It will open with a three-inning baseball game between the boys and the girls.

The other events will include: Running high and broad jumps, 100 yard dash, potato race, sack race, three-legged race, obstacle race and nail-driving contest. Each Junior should bring a hammer and a piece of soft wood board about a foot in length. Lemonade and candy will be on sale.

BOUND BROOK AT BRUNSWICK.

A ten-man golf match between the New Brunswick Country Club and the Bound Brook Golf Club has been arranged to be played on the links of the former club on next Saturday afternoon. This will be the second team match for the Brunswick golf-ville Club. The Somerville Club lined up a great aggregation against the New Brunswicks in that match. The match Saturday promises some good golf.

OFFICIAL EVENTS FOR PARKER FIELD MEET

List to Be Contested Announced This Morning by Those in Charge.

Entry blanks for the first annual athletic meet to be held under the auspices of the Board of Playground Commissioners on Parker Field, July 4, were circulated today and copies of the blanks have been sent to all of the leading athletic clubs in the country. Advertised as "the fastest quarter mile track in the vicinity of New York," the Parker Field circuit will probably be run over by some of the cracks of the metropolitan district and it is expected that a majority of the larger clubs will be represented here on Independence Day.

The affair is a sanctioned A. A. U. meet and the events are as follows: 100 yard dash (novice), 100 yard dash, 220 yard dash, 880 yard run, (novice), one-mile run, (annual Ritz cup), medley relay race, (clubs or organizations), broad jump, pole vault, 880 yard run and javelin throw. A feature of the excellent program will be the concluding number, a five mile road race to start and finish at Parker Field.

Remunerative prizes are offered as awards in each event. Handsome silver loving cups with gold lining will be given as first, second and third prizes in all events with the exception of the five-mile run and medley rela race. The first place trophies are eleven inches tall and will be placed on exhibition in a local window prior to the meet. Cups of the same pattern about nine and seven inches tall will be given as second and third prizes. The Ritz cup, to be given for first place in the mile run, is a handsome award and is at present on exhibition in the concern's window. The Board of Trade cup, a mammoth silver trophy, is offered for first place in the five-mile run. Members of the winning relay team will get cups. Entries close Saturday, June 27, with George W. Wriston, 515 East Seventh street, and John Fritts, 919 West Fifth street.

STAR ATTRACTION ON PARKER FIELD

Royal A. C. and Saurer Teams Will Meet for the Second Time This Year.

The Saurer and Royal A. C. teams, both of this city, will appear in their second engagement of the season on Parker Field tomorrow afternoon. This will be the leading attraction in local baseball circles, the Plainfield team going to Westfield for a game with the team of that place, thus leaving Parker Field open to amateur aggregations.

The first contest was won by the Saurer contingent and the colored youths have organized a strong combination to go after the second verdict. The teams will take the field as follows:

Saurer—Harriman, 3b; Bergen, c; Martin, 2b; Jaeger, ss; Hendry or Garretson, 1b; Alberts, rf; Wilson, cf; Miller, lf; Conshay or Dixon, p.

Royals—Williams, ss; Ford, 1b; Banks, 2b; Kline, p or lf; Valentine, p or 3b; Washington, c; Maiden, lf; Coleman, cf; Carter or Barnes, rf; Hall, p; McClain and Johnson, subs.

FRITTS AND RUNYON IN JUNIOR CHAMPS

Plainfield Boys Enter Metropolitan Events to Be Held at Celtic Park.

Ralph Runyon, the Plainfield High School athlete, has entered the Metropolitan junior championships to be contested at Celtic Park Saturday, afternoon June 20. He will represent the Pastime A .C., of New York, together with Jack Fritts, also of this city, who will go after the javelin record.

Young Runyon will try for the junior title in the pole vault and those who have been following his work in the many interscholastic meets during the past winter look forward to seeing him cop the record on this occasion. The events will be run off a: the home of the Irish-American A. C. and junior champs annually bring out one of the largest fields of athletes.

Fritts has entered the javelin throw, an event comparatively new to him, but one in which he promises to develope into a star. Both of the youngsters have been practising regularly on Parker Field for the events.

WHEELMEN ORGANIZE A QUEEN CITY CLUB

Interest Manifested in Proposition to Further Interest in the Sport Here.

A number of local pedal pushers got together in George Simon's bicycle store on North avenue last night and organized a bike club to be known as the Queen City Wheelmen and the following officers were elected: President, George L. Simon; vice-president, Eddie Simon; secretary, Alexander Campbell; treasurer, W. H. Southard; road captain, William Simon.

Eleven pedal pushers annexed their signature to the role of charter members and it is expected that the roster will be swelled by more than twice that number at the next meeting. The initial road run of the organization will be conducted to the Vailsburg bicycle track in Newark next Sunday afternoon, leaving Plainfield at 12:45.

The object of the club is to further interest in cycling and enrolled in the organization are some of the best and most prominent pedal pushers in this city. The eleven members are all enthusiastic over the project and are planning for an active season. Several of the organizers are former Plainfield Cycling Club members but that club has gradually died away until it is now practically extinct, only four members remaining.

FORMER BATTERY TO OPPOSE DUNELLEN

McLaughlin and Dixon Will Play Against Old Teammates Tomorrow.

Dunellen's baseball season will be ushered in tomorrow afternoon on the Washington avenue field with a contest against the Somerville aggregation. In the opening game of the home season aMnager Voeh's crew will have to face the delivery of a former teammate, Warry McLaughlin, who will be backed up at the other end of the shute by Lou Dixon, another former Dunellenite.

On the pitching mound for Dunellen will be Pierce Harney, and Teeling will do the catching. Elaborate opening day plans have been made by the management and a large crowd is exepcted at the baseball rendezvous.

The teams will lineup as follows:

DUNELLEN.	SOMERVILLE.
Harney, p	lf, Cunningham
Lambertsen, 3b	cf, Frezza
Giddes, ss	rf, Moulton
DeNitzio, 2b	1b, Purcell
Alberts, lf	2b, Hickey
Wahl, cf	ss, Etts
Haegney rf	3b, Mattone
Teeling c	c, Dixon
Montross, 1b	p, McLaughlin
Davenport, (sub.) (2)	

TRIAL OF MILLION DOLLAR SUIT

Michigan City, Ind., June 5.—The million dollar suit brought by Mrs. Drusilla Carr against the estate of Congressman Robert R. Hitt, of Illinois, and others, was called for trial in the Laporte Circuit Court here today. The case involves the question of squatter's right to land along Lake Michigan. In the seventies Mrs. Carr and her husband, who has since died, became squatters on land at Miller beach. For many years they occupied the land undisturbed. Later the land was claimed by the defendants and the squatters were dispossessed. Mrs. Carr then brought suit for recovery.

—You can make want advertising "pay" if you have any reasonable task for a want ad—and, sometimes with an unreasonable one.

77-79 Market Street Newark, N. J.

E. A. KIRCH & CO.

WHAT WE SAY IS SO

77-79 Market Street Newark, N. J.

Dining Table
6-foot extension, heavy plank top, 10-in. pedestal, full quartered oak, highly polished; reg. $21.00, special,
16.98

Your Purchases May Be Charged

Our Policy

There is nothing in "KIRCH" Advertising that is not in "KIRCH" Furniture, for
WHAT WE SAY IS SO

REFRIGERATORS

Reg. $16.00, Special	Reg. $23.00, Special	Reg. $11.00, Special
12.75	18.98	8.75

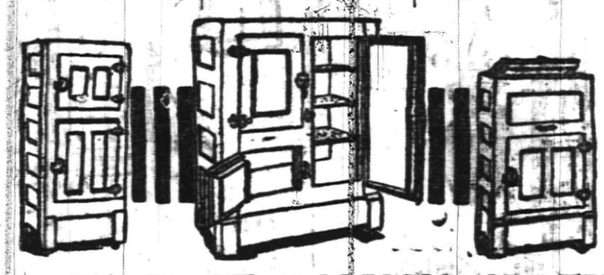

Idle Hour Hammock Swing
Made of best materials, full size, complete with mattress, windshield and pillows.
Couch, with chains, 6.98; Stand, 3.50; Swing, 3.50

16.98

Your Purchases May Be Charged

A SWEEPING SALE OF MISSION CRAFT FURNITURE AT 25% REDUCTIONS, All New Goods, Including the Famous Stickley & Brandt

Chairs —AND— Rockers
$7 values at 5.25
$8 values at 6.00
$9 values at 6.75
$10 values at 7.50
Settees to Match
And many other values equally as great

Mission Tables
$12 value, special 9.00
$15 value, special 11.50
$20 value, special 15.00

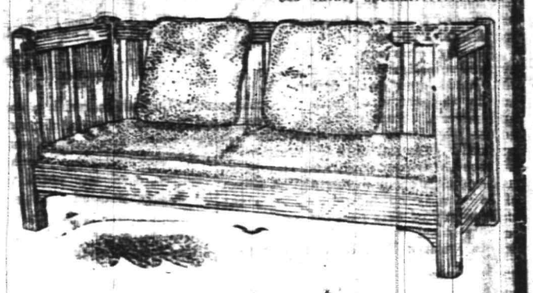

Reed Pullman Carriage
12.98
Regular Price $18.00
Heavy roll, stylish body, reclining back; neatly upholstered in corduroy; steel tubular pushers.

Brass Bed
12.98
Regularly sells for $18.00
Two-inch posts and top rods, heavy ball corners, six one-inch filling rods, guaranteed lacquer

Set of 6 Dining Chairs
Including Arm Chair
15.50

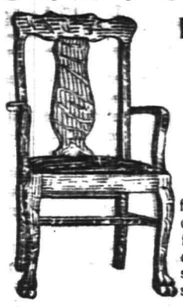

Genuine leather slip seats, five side chairs, one armchair, genuine quartered oak, full box construction, with corner blocks; reg. price for six, $20.50, special, set of 6 chairs, at **15.50**

CIRCASSIAN WALNUT CHIFFONIER
Reg. Value $28.50
21.50

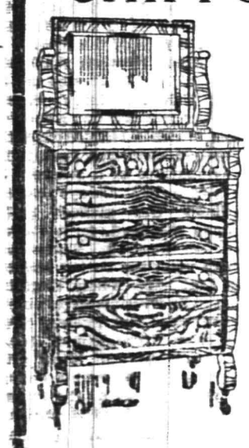

Like cut; elegant Colonial design; beautiful figured top, finely finished, greatest value ever offered.

3-PIECE PARLOR SUITE

Mahogany frame, with carved claw feet, elegantly finished; best panne cushions and filled with hair. Reg. $35, special,
29.75

CIRCASSIAN WALNUT Dresser
To match chiffonier
Reg. value $31.75
22.50

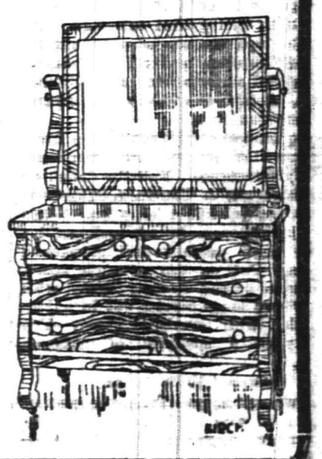

Like cut; elegant Colonial design; beautiful figured top; finely finished; greatest value ever offered.

REPAIRING

OF

Watches, Clocks and Jewelry

and everything that can be repaired by a Jeweler done here at short notice, and all work guaranteed.

WE ARE READY TO MEET ANY DEMAND IN DIAMONDS, Watches, Jewelry or Silverware you may desire at prices so moderate that you will find no need to go elsewhere. Come in and let us convince you.

PETER DELGYER *The Jeweler*

130 PARK AVENUE

Phone 893-J. Near Front Street

"NEW ERA" CHECK PROTECTOR

For the Absolute Protection of Large and Small Bank Accounts. The simplest, safest and most efficient device of its kind.

TEN DOLLARS

Right here in Plainfield—Don't go out of town and pay more.

Plainfield Office Supply Co.

P. O. Box 701. 124 Madison Ave. Phone 921-W

Laggren & Greene

Standard Carpet Cleaning Works

AWNINGS

One trial will convince you our goods and workmanship are of the best

139 West Second Street Phone 1948

M-W-F

CHAS. E. CHRISTIANSEN

UPHOLSTERER AND INTERIOR DECORATOR

Draperies and Curtains; Designing a specialty, Slip Covering, Furniture and Window Cushions. Mattresses made and remade. A full sample line of this season's Cretonne, Damask, Tapestry and Velours; also a full line of Sunfast Fabric, suitable for Summer Draperies and Porch Chair Cushions. Estimates cheerfully furnished on Porch Furniture, White Enameled Furniture and repairing and refinishing of Antique Furniture. None but first class material used. Prompt service and high grade workmanship guaranteed; your inspection of our workroom invited.

AT THE OLD RELIABLE STAND,

139 WEST SECOND STREET

Telephone 2319. 3 11 3mo. mfw

Of Interest to Women and the Home

NEEDLEWORK

By MARGARET LAWRENCE

TWO DAINTY AND ATTRACTIVE DESIGNS FOR EMBROIDERING COLLARS

A season-old blouse can be quickly transformed with the aid of a dainty collar, such as these shown here. A collar plays a very important part in one's wardrobe, as often, by changing the style of collar worn with a blouse or dress, it gives an entirely new appearance to the garment, thus allowing it a new lease of life. As these collars are worn the year round one can not have too many.

Pattern 14670 contains a simple design for a collar, cuffs, revers and tabs for a simulated vest or pocket flaps. These may be used together or the collar and cuffs may be used alone, if preferred. This design should be stamped on fine handkerchief linen, lawn, batiste or organdie and embroidered in solid work and eyelets. Particularly suitable is this design for wear with a blouse of crêpe de Chine, fine handkerchief linen, crêpe or some of the fancy lingerie materials. 10 cents.

Equally charming is the attractive collar with revers, No. 14668, and quite different in the shape of both the collar and revers. This collar is straight across the back while the other is pointed It is suitable for wear with a blouse, dress or coat, and should be made of thin sheer material. A touch of color may be introduced into the embroidery of this pattern, or it may be developed entirely in white. If desired, the collar, cuffs and revers may be finished with a narrow edging of Valenciennes or Cluny lace. Very fine mercerized cotton should be used for embroidering both of these designs, and the solid work should be firmly padded. 15 cents.

Guaranteed, hot-iron transfer patterns will be supplied to readers upon receipt of price.

Practical Fashion Hints

By Alice Gibson

It is quite remarkable to note the extreme simplicity of children's garments this season. There is not a single feature on frock or suit to make it uncomfortable or interfere with freedom of movement. In this design, No. 8347, we have a slip-on kimono dress with elbow sleeves and a square or round neck. The low hung belt may be omitted entirely if preferred, and the sleeves be left entirely plain. This dress is suited to any of the cottons, light linens or serge. It is quite a fad to make up this style of garment in a dark serge for playtime wear, while it is quite as cool as cotton or linen, it does not soil as quickly which means a great deal in summer; it will also be found convenient for chill damp days which are bound to occur even in the middle of summer. For a child of four, this dress requires 1¾ yards of 36-inch material. The pattern comes in nine sizes, ½ years to 12 years.

This is a Perfect Pattern.

Be sure to give right size, passing the tape around the fullest part of the breast, well up under the arms.

It may be obtained by filling out the coupon and enclosing 15 cents in stamps or coin to the Pattern Department of this paper.

COUPON

Name.....

Street and No.....

City and State.....

Pattern No.....

Sizes.....

A. E. Force & Co., "The White Store," carry all patterns in stock and the Daily Press recommends that its readers procure them there. They will be furnished by this paper when the orders come direct to us, through A. E. Force & Co.

Some Cookery Suggestions

INDIVIDUAL STRAWBERRY PASTRIES.

LUNCHEON MENU.
Tomato Bouillon. Crackers.
Italian Macaroni.
Cold Sliced Mutton.
Pickled Peaches.
Strawberry Biscuit. Cream.
Tea.

INDIVIDUAL desserts are always popular. The pastries in which strawberries feature may be successfully prepared in this way.

With Whipped Cream.

Strawberry Biscuits.—Make a rich biscuit dough and bake in gem pans until light and golden browned. Cut a circle from the top of each, remove the soft interior and fill the centers with sliced strawberries and whipped cream. Return the top to each biscuit and serve at once.

Junior Strawberry Shortcakes.—These little pastries are made like biscuit and slightly sweetened. Roll the dough an inch thick, cut in diamonds, squares or circles and bake in a hot oven. When done break open, butter and put between them mashed and sweetened berries. Put on top of each shortcake some of the mashed berries with one or two large berries cut in halves sprinkled with powdered sugar. Top each with a spoonful of whipped cream.

Served With Sauce.

Strawberry Cups.—Take one pint of flour, mix well with two level teaspoonfuls of baking powder and a little salt. Make into a dough with about one cupful of milk. Put a spoonful of the dough into well buttered cups, then a spoonful of strawberries, then another of dough. Steam for twenty minutes. Turn out on a platter and serve with sauce prepared as follows:

Sauce.—Cream two tablespoonfuls of butter, add gradually one cupful of powdered sugar and a little lemon juice. Beat in as many crushed berries as mixture will take. Serve cold, or melt over hot water and serve hot.

Quickly Made Desserts.

Strawberry Puffs.—Cream puffs and eclairs filled with crushed and sweetened strawberries instead of the usual cream are delicious. Into a granite saucepan put one cupful of water or milk, one scant half cupful of butter and boil. Then add one cupful of flour, stirring continually, and cook two minutes. By this time it should be smooth and velvety. Remove from fire, and, when cool, beat in four eggs, one at a time. Beat ten to twenty minutes; then drop by spoonfuls upon buttered tins and bake in a hot oven for twenty minutes. While still warm, coat with strawberry icing made by adding strawberry juice to a cupful of powdered or confectioner's sugar to make a fine icing. When cold, cut open and fill with crushed and sweetened strawberries.

Anna Thompson.

Daddy's Bedtime Story—

The Wise Weather Prophet Tortoise.

The Tortoises Had to Stand It.

IT had been raining all day, and daddy thought he had a most appropriate story to tell the children.

"There was once a tortoise who hated rainstorms," daddy began. "He said to his family:

"'I suppose we must have rain, but still it does seem a nuisance,' which is often what many real people say.

"When he saw that it was going to rain during the day he would get all his family to follow him to a special place he had where there were a lot of sheltering rocks.

"One day the sun was out, and there didn't seem to be the slightest chance of its raining. But the old tortoise was a fine weather prophet. He said to his family, 'It is going to rain today.'

"It certainly didn't look like it, and his family told him he really was absurd on the subject of the weather.

"He tried to tell them that they were very far from shelter of any sort and that it would be a good thing to be near where they could be protected if the rain did come down.

"But they wouldn't budge, and he stayed with them.

"An hour passed, and the sun still was shining brightly, and the heavens looked bright and clear.

"The rest of the old tortoise's family told him that he was a gloomy old thing and was always looking on the dark side of life.

"But another ten minutes had not passed when a huge big black cloud appeared up in the sky.

"The tortoise family looked at it and then looked at the old tortoise to see what he would say.

"But he didn't say anything. He just looked the picture of despair, and in a few minutes down came the rain.

"There was not a place near by where they could get shelter. All was absolutely open.

"The whole tortoise family hated the rain just as much as the old tortoise did, and they were the most miserable of creatures.

"They just had to stand it all, and then they told the old tortoise how sorry they were that they hadn't taken his advice and had made him suffer, too, on account of the storm.

"Sadly the old tortoise shook his head.

"'I won't reproach any of you this time,' said he, 'only remember another time, no matter how brightly the sun is shining, to come with me near to a place where we will not have to be poured on in this manner.'

"And the rest of the tortoise family said: 'We will! Indeed we will!'"

World's Greatest Short Stories

No. IV.

THE FALL OF THE HOUSE OF USHER

By Edgar Allan Poe

EDGAR ALLAN POE

Twenty-four famous authors were asked recently to name the best short story in the English language. The choice of Gouverneur Morris was "The Fall of the House of Usher," by Edgar Allan Poe, who won world renown as a short story writer.

GOUVERNEUR MORRIS

PART II.

ONE evening, having informed me abruptly that the Lady Madeline was no more, he stated his intention of preserving her corpse for a fortnight, previously to its final interment, in one of the numerous vaults within the main walls of the building. The brother had been led to his resolution (so he told me) by consideration of the unusual character of the malady of the deceased, of certain obtrusive and eager inquiries on the part of her medical man and of the remote and exposed situation of the burial ground of the family. I will not deny that when I called to mind the sinister countenance of the person whom I met upon the staircase on the day of my arrival at the house I had no desire to oppose what I regarded as, at best, but a harmless and by no means an unnatural precaution.

At the request of Usher, I personally aided him in the arrangements for the temporary entombment. The body having been encoffined, we two alone bore it to its rest. The vault in which we placed it was small, damp and entirely without means of admission for light, lying at great depth immediately beneath that portion of the building in which was my own sleeping apartment. It had been used apparently in remote feudal times for the worst purposes of a donjon keep and in later days as a place of deposit for powder or some other highly combustible substance, as a portion of its floor and the whole interior of a long archway through which we reached it were carefully sheated with copper. The door, of massive iron, had been also similarly protected. Its immense weight caused an unusually sharp grating sound as it moved upon its hinges.

Having deposited our mournful burden upon trestles within this region of horror, we partially turned aside the yet unscrewed lid of the coffin and looked upon the face of the tenant. A striking similitude between the brother and sister now first arrested my attention, and Usher, divining perhaps my thoughts, murmured out some few words, from which I learned that the deceased and himself had been twins and that sympathies of a scarcely intelligible nature had always existed between them. Our glances rested not long upon the dead, for we could not regard her unawed. There was a faint blush upon the bosom and the face, with that suspiciously lingering smile upon the lip which is so terrible in death. We replaced and screwed down the lid and secured the door of iron.

And now, some days of bitter grief having elapsed, an observable change came over the features of the mental disorder of my friend. His ordinary manner had vanished. His ordinary occupations were neglected or forgotten. He roamed from chamber to chamber with hurried, unequal and objectless step. The pallor of his countenance had assumed if possible a more ghastly hue, but the luminousness of his eye had utterly gone out. The once occasional huskiness of his tone was heard no more, and a tremulous quaver, as if of extreme terror, habitually characterized his utterance. I felt creeping upon me by slow yet certain degrees the wild influences of his own fantastic yet impressive superstitions.

It was especially upon retiring to bed late in the night of the seventh or eighth day after the placing of the Lady Madeline within the donjon that I experienced the full power of such feelings. Sleep came not near my couch, while the hours waned and waned away. I struggled to reason off the nervousness which had dominion over me. I endeavored to believe that much, if not all of what I felt, was due to the bewildering influence of the gloomy furniture of the room—of the dark and tattered draperies which, tortured into motion by the breath of a rising tempest, swayed fitfully to and fro upon the walls and rustled uneasily about the decorations of the bed. But my efforts were fruitless. An irrepressible tremor gradually pervaded my frame, and at length there sat upon my very heart an incubus of utterly causeless alarm. Shaking this off with a gasp and a struggle I uplifted myself upon the pillows, and, peering earnestly within the intense darkness of the chamber, hearkened—I know not why, except that an instinctive spirit prompted me—to certain low and indefinite sounds which came through the pauses of the storm at long intervals, I knew not whence. Overpowered by an intense sentiment of horror, unaccountable yet unendurable, I threw on my clothes with haste, for I felt that I should sleep no more during the night, and endeavored to arouse myself from the pitiable condition in which I had fallen by pacing rapidly to and fro through the apartment.

I had taken but few turns in this manner when a light step on an adjoining staircase arrested my attention. I presently recognized it as that of Usher. In an instant afterward he rapped with a gentle touch at my door and entered, bearing a lamp. His countenance was, as usual, cadaverously wan; but, moreover, there was a species of mad hilarity in his eyes, an evidently restrained hysteria in his whole demeanor. His air appalled me, but anything was preferable to the solitude which I had so long endured.

"And you have not seen it?" he said abruptly after having stared about him for some moments in silence—"you have not then seen it? But stay! You shall." Thus speaking and having carefully shaded his lamp, he hurried to one of the casements and threw it freely open to the storm.

The impetuous fury of the entering gust nearly lifted us from our feet. It was, indeed, a tempestuous yet sternly beautiful night, and one wildly singular in its terror and its beauty. A whirlwind had apparently collected its force in our vicinity, for there were frequent and violent alterations in the direction of the wind, and the exceeding density of the clouds (which hung so low as to press upon the turrets of the house) did not prevent our perceiving the lifelike velocity with which they flew careering from all points against each other, without passing away into the distance. I say that even their exceeding density did not prevent our perceiving this. Yet we had no glimpse of the moon or stars nor was there any flashing forth of the lightning. But the under surfaces of the huge masses of agitated vapor, as well as all terrestrial objects immediately around us, were glowing in the unnatural light of a faintly luminous and distinctly visible gaseous exhalation which enshrouded the mansion.

"You must not—you shall not behold this!" said I shudderingly to Usher as I led him, with a gentle violence, from the window to a seat. "These appearances which bewilder you are merely electrical phenomena not uncommon, or it may be that they have their ghastly origin in the rank miasma of the tarn. Let us close this casement. The air is chilling and dangerous to your frame. Here is one of your favorite romances. I will read, and you shall listen, and so we will pass away this terrible night together."

The antique volume which I had taken up was the "Mad Trist" of Sir Launcelot Canning, but I had called it a favorite of Usher's more in sad jest than in earnest, for, in truth, there is little in its uncouth and unimaginative prolixity which could have had interest for the lofty and spiritual ideality of my friend. It was, however, the only book immediately at hand.

I had arrived at that well known portion of the story where Ethelred, the hero of the trist, having sought in vain for peaceable admission into the dwelling of the hermit, proceeds to make good an entrance by force. Here, it will be remembered, the words of the narrative run thus:

"And Ethelred, who was by nature of a doughty heart and who was now mighty withal on account of the powerfulness of the wine which he had drunken, waited no longer to parley with the hermit, who, in sooth, was of an obstinate and maliceful turn, but, feeling the rain upon his shoulders and fearing the rising of the tempest, uplifted his mace outright and with blows made quickly room in the plankings of the door for his gauntleted hand, and now, pulling therewith sturdily, he so cracked and ripped and tore all asunder that the noise of the dry and hollow sounding wood alarummed and reverberated throughout the forest."

At the termination of this sentence I started, and for a moment paused, for it appeared to me (although I at once concluded that my excited fancy had deceived me) that from some very remote portion of the mansion there came indistinctly to my ears what might have been in its exact similarity of character, the echo (but a stifled and dull one certainly) of the very cracking and ripping sound which Sir Launcelot had so particularly described. I continued the story:

"But the good champion Ethelred, now entering within the door, was sore enraged and amazed to perceive no signal of the maliceful hermit; but, in the stead thereof, a dragon of a scaly and prodigious demeanor, and of a fiery tongue, which sate in guard before a palace of gold, with a floor of silver, and upon the wall there hung a shield of shining brass with this legend enwritten:

Who entereth herein a conqueror hath bin:
Who slayeth the dragon, the shield he shall win.

And Ethelred uplifted his mace and struck upon the head of the dragon, which fell before him and gave up his pesty breath, with a shriek so horrid and harsh and withal so piercing that Ethelred had fain to close his ears with his hands against the dreadful noise of it, the like whereof was never before heard."

Here again I paused abruptly, and now with a feeling of wild amazement, for there could be no doubt whatever that in this instance I did actually hear, although from what direction it proceeded I found it impossible to say, a low and apparently distant, but harsh, protracted and most unusual screaming or grating sound—the exact counterpart of what my fancy had already conjured up for the dragon's unnatural shriek.

Oppressed, as I certainly was, upon the occurrence of this second and most extraordinary coincidence by a thousand conflicting sensations, in which wonder and extreme terror were predominant, I still retained sufficient presence of mind to avoid exciting by any observation the sensitive nervousness of my companion. I was by no means certain that he had noticed the sounds in question, although assuredly a strange alteration had during the last few minutes taken place in his demeanor. From a position fronting my own he had gradually brought around his chair so as to sit with his face to the door of the chamber, and thus I could but partially perceive his features, although I saw that his lips trembled, as if he were murmuring inaudibly. His head had dropped upon his breast, yet I knew that he was not asleep from the wide and rigid opening of the eye as I caught a glance of it in profile. The motion of his body, too, was at variance with this idea, for he rocked from side to side with a gentle yet constant and uniform sway. I resumed the narrative:

"And now the champion, having escaped from the terrible fury of the dragon, bethinking himself of the brazen shield and of the breaking up of the enchantment which was upon it, removed the carcass from out of the way before him and approached valorously over the silver pavement of the castle to where the shield was upon the wall, which in sooth tarried not for his full coming, but fell down at his feet upon the silver floor with a mighty great and terrible ringing sound."

No sooner had these syllables passed my lips than, as if a shield of brass had indeed at the moment fallen heavily upon a floor of silver, I became aware of a distinct, hollow, metallic and clangorous yet apparently muffled reverberation. Completely unnerved, I leaped to my feet, but the measured rocking movement of Usher was undisturbed. I rushed to the chair in which he sat. His eyes were bent fixedly before him and throughout his whole countenance there reigned a stony rigidity. But as I placed my hand upon his shoulder there came a strong shudder over his whole person, a sickly smile quivered about his lips, and I saw that he spoke a low, hurried and gibbering murmur, as if unconscious of my presence. Bending closely over him, I at length drank in the hideous import of his words.

"Not hear it? Yes, I hear it and have heard it. Long, long, long, many minutes, many hours, many days have I heard it, yet I dared not—oh, pity me, miserable wretch that I am—I dared not—dared not speak. We have put her living in the tomb! Said I not that my senses were acute? I now tell you that I heard her first feeble movement in the hollow coffin. I heard them—many, many days ago—yet I dared not—I dared not speak! And now, tonight, Ethelred—ha, ha!—the breaking of the hermit's door and the death cry of the dragon and the clangor of the shield—say, rather, the rending of her coffin—and the grating of the iron hinges of her prison and her struggles within the coppered archway of the vault! Oh, whither shall I fly? Will she not be here anon? Is she not hurrying to upbraid me for my haste? Have I not heard her footstep on the stair? Do I not distinguish that heavy and horrible beating of her heart? Madman!"—here he sprang furiously to his feet and shrieked out his syllables as if in the effort he were giving up his soul—"Madman! I tell you that she now stands without the door!"

As if in the superhuman energy of his utterance there had been found the potency of a spell, the huge antique panels to which the speaker pointed threw slowly back upon the instant their ponderous and ebony jaws. It was the work of the rushing gust. But, then, without those doors there did stand the lofty and enshrouded figure of the Lady Madeline of Usher. There was blood upon her white robes and the evidence of some bitter struggle upon every portion of her emaciated frame. For a moment she remained trembling and reeling to and fro upon the threshold; then, with a low, moaning cry, fell heavily inward upon the person of her brother and, in her violent and now final death agonies, bore him to the floor a corpse and a victim to the terrors he had anticipated.

From that chamber and from that mansion I fled aghast. The storm was still abroad in all its wrath as I found myself crossing the old causeway. Suddenly there shot along the path a wild light, and I turned to see whence a gleam so unusual could have issued, for the vast house and its shadows were alone behind me. The radiance was that of the full, setting and blood red moon, which now shone vividly through that once barely discernible fissure of which I have before spoken as extending from the roof of the building in a zigzag direction to the base. While I gazed this fissure rapidly widened, there came a fierce breath of the whirlwind, the entire orb of the satellite burst at once upon my sight, my brain reeled as I saw the mighty walls rushing asunder, there was a long, tumultuous shouting sound like the voice of a thousand waters, and the deep and dank tarn at my feet closed sullenly and silently over the fragments of the "House of Usher."

NOTICE OF ORDER TO LIMIT CREDITORS.

Somerset County Surrogate's Court.

Estate of John M. Badgley, deceased. Notice is hereby given, that on the seventh day of May A. D. 1914; on the application of the undersigned, as Administrator of the Estate of John M. Badgley, deceased; an order was made by the Surrogate's Court, requiring the creditors of the said John M. Badgley deceased, to bring in their debts, demands and claims against the said decedent, under oath or affirmation, and present the same to the subscriber within NINE months from the date of said order; and in default thereof any such creditor shall be forever barred of his or her action therefor against the subscriber.

ISAAC L. WINANS, Administrator.

Swackamer and Bird, Proctors.

5-8-10-F

Hoagland's Express
FINE FURNITURE.
MOVING
Office, 116 West Second St.
Telephone 882-W.

HORSES CLIPPED
By Charles C. Brower,
PLAINFIELD CAB CO.,
130-134 E. Second St. 'Phone 10.
11 6 6mos

REAL ESTATE
INSURANCE
MANNING & CURTIS
106 DEPOT PARK

Dr. Robert W. Rogers
OSTEOPATH
720 Watchung Ave. Tel. 1936-W.
Office hours: 8 to 9 a. m., 7 to 8 p. m.

FLOORS
Laying, Scraping, Finishing, Refinishing of Thin and Heavy Hardwood and Softwood Flooring.
Estimates Cheerfully Furnished.
GEO. E. WATT
150 NORTH AVE. Tel. 332-W

HODGE'S PHARMACY
Y. M. C. A. BUILDING.
BELLE MEAD SWEETS.
Telephone 62.

COAL DEALERS.

TenEyck & Harris
Dealers in
LEHIGH VALLEY COAL.
Tel. 2081-J-2, South Plainfield, or 1155.

Kindling and Grate Wood.
Prompt deliveries. Orders received at
89 SOMERSET STREET.
JOHN MOBUS.
P. O. Box 320. Telephone 10-F-49.

TenEyck & Kelley
COAL
741 South Ave. Tel. 115

N. MEYERS & SONS
COAL
COKE AND WOOD
Office tel. 1152-W. 121 Watchung Av.
Yard tel. 1911-W.
Fourth and Washington Streets.

HOTELS.

HOTEL WALDORF
HENRY WINDHAM, Prop.
EAST FRONT STREET.
Gottfried Krueger's Extra Beer on draught. Imported Wines, Liquors and Cigars. Hotel accommodations and private Dining Room.

HOTEL SOMERSET
Newly Painted and Papered throughout. Table Board and Rooms by Day or Week.
Piel Bros. and Kruger's Beer on draught.
W. G. FEASTER, Proprietor.
97 Somerset Street. Tel. 991

WEINMAN'S CAFE
GENERAL NEWS TICKER.
Stock quotations.
Up to the Minute.
'PHONE 1527.

EDUCATIONAL.

SECRETARIAL
ELEMENTARY, REGULAR AND SPECIAL COURSES
At
HERR'S SCHOOL
(Plainfield Business College and School of English)
"One of the most complete EDUCATIONAL INSTITUTIONS in the State of New Jersey, devoted to BUSINESS EDUCATION."
All inquiries promptly attended to.
Call, 'Phone or Write
PROFESSOR A. S. Herr, Principal.
Woodhull & Martin Bldg., Plainfield, N. J.
m-w-f

ARRIVAL AND DEPARTURE OF MAILS AT PLAINFIELD POSTOFFICE.

May 20th, 1914.

NEW YORK MAILS. Arrive—5:30, 8:00, 8:40, 11:45 a. m., 1:30, 2:30, 5:00, 5:30 8:30 p. m., 12 midnight. Close—6:30, 7:45, 10:00, 10:45 a. m., 12 noon, 2:00, 3:50, 5:45, 7:45, 9:00 p. m.

SOMERVILLE AND EASTON. Arrive—8:40, 10:45 a. m., 12:45 and 7:08 p. m. Close—6:30, 7:45 a. m., 1:30, 4:30 p. m.

PHILADELPHIA—Direct. Arrive—5:30, 8:00, 9:40, 11:45 a. m., 12:30, 2:30, 7:00 p. m. Close—6:30, 11:30 a. m., 1:30, 3:50 6:50, 9:00 p. m.

THROUGH FAST MAIL FOR EAST. Close—12 noon, 2:00, 3:50, 5:45 p. m.

DIRECT THROUGH FAST MAIL FOR WEST. Close—6:30, 11:30 a. m., 1:30, 5:00 and 9:00 p. m.

DIRECT SOUTHERN MAILS. Close—6:30, 11:30 a. m., 1:30, 7:00 and 9:00 p. m.

PENNSYLVANIA. West of Easton. Close—6:30 a. m., 1:30, 5:00, 7:00 p. m.

ELIZABETH—Direct. Arrive—5:30, 8:40 a. m., 1:30, 2:00, 5:30 p. m. Close 7:45, 10:00 a. m., 12 noon, 5:45, 9:00 p. m.

NEWARK—Direct. Arrive—5:30, 8:45 a. m., 1:30, 2:30, 5:30 p. m. Close—6:30, 7:45, 10:45 a. m., 12 noon, 2:00, 3:50, 5:45, 9:00 p. m.

WATCHUNG. Arrive—1:00, 6:45 p. m. Close—9:00 a. m., 5:30 p. m.

WARRENVILLE. Arrive—1:00 p. m. Close—9:00 a. m.

SUNDAY MAILS. Office open from 9:30 to 10:30 a. m.

Mail closes at 6:15 p. m.

E. J. BIRD, P. M.

L. Moraller & Son
WATCHMAKERS and JEWELERS
WATCHES, CLOCKS and JEWELRY
Fine Watch and Clock Repairing a Specialty.
219 Park Ave. Plainfield, N. J.

805 North Avenue, Telephone 296-W.
A. Colucci
SEWER & GENERAL CONTRACTOR
Estimates Cheerfully Given.
All work warranted. Best reference.
5 17 1mo

FLOORS
HARDWOOD AND PARQUET.
Old Floors Refinished.
S. E. WARD & CO.
714 Webster Place, Plainfield, N. J.
Telephone 1300-R.

NEUMAN BROS'
DISPLAY OF
Fruits and Vegetables
Is the largest to be found in the city

ALL THE GARDEN PRODUCT RECEIVED FRESH DAILY

NEUMAN BROS.
GROCERS
Watchung Ave. and Fifth St. Telephone 760
Efficient and Rapid Delivery Service to All Parts of the City

Mono Storage
WAREHOUSE
North Avenue
OPP. FREIGHT HOUSE
125 East Front Street

HAND'S EXPRESS CO.
OLD RELIABLE
STORAGE
All Rooms Separate, Light and Dry
Furniture Packed and Shipped
Office 69 Somerset St. 'Phone 541

MURRAY'S STORAGE WAREROOMS
THE OLDEST IN THE CITY.
AT 326 TO 332 WEST FRONT ST.

Near Grove St.; all the rooms are separate, airy and dry; large and small, at very moderate prices. Many years' experience in buying, selling, handling, packing and appraising goods.

Auction Rooms at 326 West Front Street.

R. Murray, Auctioneer, 326 West Front St. Phone 666

AUCTIONEERS.

The Leading
Auctioneers
W. A. SCHORB & CO.
Also Dealers in Second Hand Furniture—Bought and Sold.
120 Madison Av., Jackson Blg
Telephone 1707-W.

ORGANIZED 1864

THE FIRST NATIONAL BANK OF PLAINFIELD.

A COMMERCIAL BANK WITH SAVINGS and SAFE DEPOSIT DEPARTMENTS.

FOUR PER CENT. INTEREST PAID ON SAVINGS ACCOUNTS.

TRUSSES
NEW FITTING ROOM
Elastic Hosiery, Supporters, Braces.
KNEE CAPS, ANKLETS, Etc.
William M. Walsh
North and Watchung Avenues,
Plainfield, N. J. 'Phone 1964.
OPP. DEPOT.

RITZ Inc.
BABCOCK BUILDING
CANDIES, ICE CREAM
DAINTY LUNCH

—Could there be more important news in the paper than is contained in the "help wanted" ads?

PAINTERS AND DECORATORS.

JAMES C. HANSEN
DECORATOR
DEALER IN
PAINTS, OILS, GLASS, VARNISHES, Etc.
141 East Front St., Plainfield, N. J.
Distributor of John W. Masury & Son's Pure Colors Ready Mixed Paints, Etc.

NEW JERSEY CENTRAL

TRAINS LEAVE PLAINFIELD.

For New York—2:10, 3:41, 5:08, 5:40, (5:52 except holidays), 12:27, 6:55, 7:22, (7:26 except holidays), 7:41, 7:44, (7:55 except holidays), 7:58, 8:12, 8:30, 8:36, 8:42, 8:59, 9:29, 9:53, 10:26, 11:27, 11:52 a. m.; 12:34, 12:58, 1:44, 2:25, 2:59, 3:55, 3:12, 4:01, 4:13, 4:36, 5:39, 6:25, 6:47, 7:41, 8:27, 9:27, 9:30, 10:15, 10:36, 11:43 p. m. Sunday—2:10, 3:41, 5:40, 7:23, 7:58, 8:52, 9:34, 9:40, 10:37, 11:52 a. m., 12:39, 12:58, 1:28, 2:09, 2:15, 2:55, 3:17, 4:29, 5:34, 5:57, 7:14, 8:13, 8:27, 8:35, 9:27, 10:21, 10:36 p. m.

For Newark—5:08, 6:27, (7:05 through train to Newark), 7:41, 8:36, 9:29, 10:26, 11:27 a. m., 12:34, 12:58, 1:44, 2:39, 2:55, 4:13, 4:36, 5:39, 6:25, 6:47, 7:41, 8:27, 9:30, 10:36 p. m. Sunday—7:23, 8:52, 9:34, 10:37 a. m., 12:59, 12:58, 1:28, 2:09, 2:55, 3:17, 4:29, 5:34, 7:14, 8:13, 8:35, 9:27, 10:56 p. m.

For East Bethlehem, Allentown and Mauch Chunk—5:18, *8:20, 9:44, 11:27 a. m.; 2:09, 3:24, 5:44, (6:59 to Easton) p. m. Sunday—5:19, *9:44, 10:32 a. m.; 1:58, 5:44, 7:05 p. m.

For Wilkesbarre and Scranton—5:18, 9:44 a. m., 5:44 p. m. Sunday—5:19, 10:32 a. m., 5:44 p. m.

For Red Bank, Long Branch and Asbury Park, etc.—3:41, 8:12, 11:27 a. m., 12:34, (12:58 Red Bank only), (3:12 Red Bank only), 4:01, 4:36, 6:25, 8:27, 11:43 p. m. Sundays—8:52 a. m. (9:40 Red Bank only), 2:15, 3:17, 8:35 p. m.

For Atlantic City—3:41, 9:29 a. m. (12:34 Saturdays only), 3:12. Sunday—9:40 a. m. 1:28 p. m.

For Philadelphia—6:38, 7:39, 8:45, 10:43, 11:53 a. m., 12:42, 1:34, 2:45, 5:13, 6:44, 8:47, 9:46, 10:48 p. m., 1:20 a. m. Sunday—5:19, 8:45, 9:39, 9:57, 10:39, 10:43, 11:41 a. m., 12:42, 1:44, 2:45, 3:42, 4:39, 4:56, 5:39, 6:39, 6:44, 8:47, 9:46, 10:55, 11:54 p. m., 1:20 a. m.

For Baltimore and Washington. Daily—8:45, 10:43 a. m., 12:42, 2:45, 6:44 p. m. *Except Mauch Chunk. 6-4-14

VAIL
JEWELER and OPTICIAN.
236 Park Avenue
OPPOSITE NORTH AVENUE.

A. H. ENANDER
Sanitary Plumbing, Gas Fitting.
Steam and Hot Water Heating.
Contractor for Sewer Connections.
125 WATCHUNG AVE.

BARS BOUND BROOK MAN.

Bound Brook, June 5—Ernest Miller, of South Bound Brook, an engineer employed by the American Engine and Electric Company, of this place, was denied admission to Canada by Canadian officials while on his way to Dannaconno, Quebec, where he was going to work on an engine, which he had recently installed. Miller left for Canada Monday night and when he arrived at the border inspectors demanded that he show his citizenship papers. He explained he did not have them on his person. When he was unable to produce $50 a ticket to Albany was handed him, and despite his explanations that he had made previous trips to the Dominion, and produced a memorandum book showing the dates on which he had made these visits, the officials gave him no alternative other than to make the return trip.

—Advertise in the Daily Press.

—Your "boarding" ad may spell mutual good fortune for you and for some very desirable boarders.

E. C. SIMMONS KEEN KUTTER
Garden Tools

Now is the time to plant your garden seeds. The right kind of Tools make the work easier. Our stock of light Garden Tools is now on display.

KEEN KUTTER Garden Sets are made strong and durable. Just what you need for light garden work. Four-Piece Set. Price $1.50

KEEN KUTTER Garden Trowels. Made of one piece of steel, full polished finish. Will last a lifetime. Each 50c

KEEN KUTTER Garden Forks. Best forged steel, one-piece head, extra heavy and strong. Each 50c

Garden Weeders. A handy light tool for garden work. Each 10c

Garden Barrows. See our stock of Wheel Barrows. All Prices.

Garden Sprinklers. Strong and Durable. All sizes. Tin or Galvanized.

F. A. KIRCH & CO.
205 Park Avenue
Phone 578

TAKE SALTS TO FLUSH KIDNEYS

Eat Less Meat if You Feel Backachy or Have Bladder Trouble.

Meat forms uric acid which irritates and overworks the kidneys in their efforts to filter it from the system. Regular eaters of meat must flush the kidneys occasionally. You must relieve them like you relieve your bowels; removing all the acids, waste and poison, else you feel a dull misery in the kidney region, sharp pains in the back or sick headache, dizziness, your stomach sours, tongue is coated and when the weather is bad you have rheumatic twinges. The urine is cloudy, full of sediment; the channels often get irritated, obliging you to get up two or three times during the night.

To neutralize these irritating acids and flush off the body's urinous waste get about four ounces of Jad Salts from any pharmacy; take a tablespoonful in a glass of water before breakfast for a few days and your kidneys will then act fine and bladder disorders disappear. This famous salts is made from the acid of grapes and lemon juice, combined with lithia, and has been used for generations to clean and stimulate sluggish kidneys and stop bladder irritation. Jad Salts is inexpensive; harmless and makes a delightful effervescent lithia-water drink which millions of men and women take now and then thus avoiding serious kidney and bladder diseases.—Adv.

Rotgum
Service Means Perfection in
Cleaning-Dyeing
PRESSING to PLEASE PARTICULAR PEOPLE
432 Watchung Ave. 'Phone 1976-W.
Nine years with G. O. Keller.

UP THE HUDSON
TO
West Point
And off **Newburgh**
SUNDAY
June 14
SPECIAL EXCURSION
via
New Jersey Central
Connecting at Jersey City with Swift
SANDY HOOK ROUTE FLYER
"SANDY HOOK"
Leave
Clinton Ave. 8:45;
Grant Ave. 8:47;
Plainfield 8:52;
Netherwood 8:55;
Fanwood 9:03 a.m.
Round Trip $1.00 Children 50c
6 5-8-10-12-13

HARTDEGEN
NEWARK'S DIAMOND CENTRE

Silverware for Gifts

No bride can have too many pieces of Silverware. She loves to see them grace her table and buffet.

And the piece of Silverware that comes from the Hartdegen Store is sure to carry with it artistic character and genuineness.

Assortments are unusually wide and prices so low that they invariably cause comment.

Asparagus Forks, $7.75 up. Berry Bowls, $4.50 up. Casseroles, $3.25 up. Claret Pitchers, $2.25 up. Grape Shears, $2 up. Salt Sets, $2.25 up.

"At the Clock Corner."
Broad St., at West Park, Newark.

SPECIAL
For Thursday and Friday

5 lbs Sugar	23c
3 Tall cans Evaporated Milk	24c
2 cans Magnolia Milk	21c
3 cans Good Milk	25c
1 can Evaporated Peaches	10c
2 cakes of any kind of soap	9c
3 pkg. Post Toasties	25c
1 pkg. Shredded Wheat Biscuits	11c
1 pkg. Corn Starch	8c
1 lb Bulk Starch	4c
Last chance on a large can of Cherries	14c
½-lb Lipton Tea	23c
1 Tall can Red Salmon	12c
1 quart can Pure Olive Oil	70c
1 (reg. 10c) box Perfection Cold Starch	5c
24½ lbs G. M. Flour	78c
24½ lbs D. W. Flour	78c

C. O. SMITH
Cor. 4th and Liberty Sts.
Telephone 1346.

TIME TABLE
Plainfield Transit Co.

Auto Bus Service Between Plainfield and South Plainfield, Plainfield and Stirling, Plainfield, Warrenville and Mount Bethel.

PLAINFIELD and SOUTH PLAINFIELD

WEEK DAYS.

Leave Plainfield—6:30, x7:45, 9:00, 11:45 a. m. x1:00, *1:00, *3:30, 4:00, 5:00, 6:35, *7:00, 9:00, 10:30, *11:15.
*Saturday only. xExcept Saturday.

SUNDAYS.

Leave Plainfield—9:00 a. m. 12:00 noon. 2:00, 4:00, 5:00, 9:00 p. m.

LEAVE SOUTH PLAINFIELD.

WEEK DAYS.

Leave South Plainfield—7:00, 8:00, 9:30 a. m. 12:00 noon. 1:30, *2:00, *4:30, x4:45, 5:30, *7:15, 7:30, 9:30, 10:50, *11:45 p. m.
*Saturday only. xExcept Saturday.

SUNDAYS.

Leave South Plainfield—9:30 a. m. 12:15, 2:30, 4:30, 5:30, 9:30 p. m.

LEAVE PLAINFIELD.

Leave Plainfield—6.25, 8:15, a. m. *1:00, 3:00, 4:30, 6:25, *10:00, *11:00 p. m. Sundays and Holidays, 9:00, 10:30 a. m., 3:00, 4:30, 6:30 p. m.

Leave Watchung—6:35, 8:25 a. m., *1:10 3:10, 4:40, 6:35, *10:10, *11:10 p. m. Sundays and Holidays, 9:10, 10:40 a. m., 3:10, 4:40, 6:40 p. m.

Leave Stirling—8:50 a. m. *1:35, 5:00, *10:30 p. m. Sundays and Holidays, 11:00 a. m. 5:00 p. m.

Leave Warrenville—6:50 a. m. 3:30, 6:50, *11:30 p. m. Sundays and Holidays, 9:30 a. m. 3:30, 6:50 p. m.

Leave Mt. Bethel—7:00 a. m. 7:00 p. m. Sundays and Holidays, 9:45 a. m. 7:10 p. m.

LEAVE MT. BETHEL.

Leave Mt. Bethel—7:00 a. m. 7:10 p. m. Sundays and Holidays, 9:45 a. m. 7:10 p. m.

Leave Warrenville—7:15 a. m. 3:30, 7:25, *11:30 p. m. Sundays and Holidays, 9:55 a. m. 3:30, 7:25 p. m.

Leave Stirling—9:30 a. m. *2:00, 5:15, *10:30 p. m. Sundays and Holidays, 11:15 a. m. 5:15 p. m.

Leave Watchung—7:30, 9:50 a. m. *2:20 3:45, 5:40, 7:40, *10:50, *11:45 p. m. Sundays and Holidays, 10:10, 11:40 a. m. 3:45, 5:40, 7:40 p. m.

Leave Plainfield—7:40, 10:00 a. m. *2:30, 4:00, 5:50, 7:50, *11:00, *11:55 p. m. Sundays and Holidays, 10:25, 11:50 a. m. 4:00, 5:50, 7:50 p. m.
*Saturday only.

Bus will run every ten minutes to So. Plainfield, on Sundays, from 1.30 to 3 o'clock, to accommodate patrons to ball game.

An enclosed, electric-lighted and heated bus may be procured for an afternoon or evening from the Plainfield Transit Co. to carry from 15 to 25 passengers to any point within a radius of 25 miles from Plainfield.

R. W. CAMPBELL, Mgr., 310 Park Ave. 'Phone 130, Plainfield.

Classified Advertisements

COPY RECEIVED UNTIL 1 P. M. DAILY

One cent a word for first insertion, one-half a cent a word for each subsequent insertion of the same advertisement for less than one month. Fifty cents a line for one month. **Double Charge for Capitals. No advertisement received for less than 10 cents. No Display or black face type used in this column.**

The Plainfield Daily Press cannot give information regarding advertisements for which answers are to be sent care of the Press. Persons replying to office addresses must mail or leave written answers as stated in advertisement.

HILLSIDE CEMETERY ASSOCIATION.

The annual meeting of the Hillside Cemetery Association for the election of trustees and for the transaction of such other business as may be brought beforoe it will be held at the office of the association, corner of Park avenue and Fourth street, on Tuesday, June 9th, 1914, at 8 o'clock p. m. The polls will be open one hour.

A. GILBERT, Secretary.
Plainfield, N. J., May 16, 1914.
5 16-19-21-23-26-28-30 6 1-3-5-8

Wedding Decorations

Shower Bouquay and Floral Designs by Floral Artists at very moderate prices.

Satisfaction Guaranteed.

Quantities of fresh cut Flowers at all times. Deliveries in Greater New York or any city of the U. S.

Chas. L. Stanley
159 EAST FRONT ST. Tel. 928.
Woodhull & Martin Building.

A. M. RUNYON & SON,
UNDERTAKERS
402 Park Avenue. Telephone No. 40. Office open day and night. Office of Hillside Cemetery.
New York office—50 Great Jones St. Tel. call 3345-Spring.
New York Embalmers License—1220. New York Registered Licensed Undertaker No. 515.

T. A. MOORE
UNDERTAKER
612 E Sixth St.
Tel. 741-R

Established 1872.
P. CASEY & SON,
UNDERTAKERS AND EMBALMERS
Office, 116 Park Avenue. Tel. 584-W. Res. 417 W. 3d St., Tel. 584-W. Office open day and night. N. Y. office 10 E. 22d St. Tel. 2094-Gramercy.

Estab. 1868 Tel. 2354
J. J. & C. A. HIGGINS
UNDERTAKERS.
Private Funeral Chapel
109-111 West Fourth Street
Auto Cortege for Long Distance.

L. L. MANNING & SON,
STEAM GRANITE WORKS
Corner Central Ave. and West Front St. Opposite First Baptist Church.

DIED.

OLDEN—On Wednesday, June 3, 1914, Fannie, daughter of the late Samuel and Maria Olden.

Funeral services at her late residence, 36 Harmony street, North Plainfield, on Sunday, June 7, at 2 p. m., and at the Mt. Zion M. E. church at 2:30 o'clock. Intermen in Hillside cemetery.

LOST AND FOUND.

FOUND—Gentleman's open face Waltham gold watch. Owner can have same by proving property and calling at 443 East Seventh street any time after 6 and paying for advertisement. 6 4 3

LOST—Heart shaped locket, small diamond setting. Finder please notify R. W. Osmun, 321 East Front street.

SITUATIONS WANTED—FEMALE.

DRESSMAKER desires a few customers. 47 Woodbine avenue. 5 28 tf

GOOD cook wishes position, Plainfield reference. Address "Position," care Press. 6 4 3

EMPLOYMENT AGENCIES.

MURRAY'S Employment Registry office, 326 West Front street, near Grove street, for reliable help only; we always have good situations for such and only charge a very moderate fee. 'Phone 666. 3 6 tf

MRS. KELLER'S Employment Agency, 22 Somerset place; all nationalities; 'Phone 1724. 2 2 tf

FOR EXCHANGE.

TO EXCHANGE—Building lots, good location, for an automobile. Address R. D. Matthews, Room 315, Babcock building, city. 6 3 4

ROOMS AND BOARD.

TO LET—Furnished rooms, with or without board. 135 Grove street; 'Phone 119-W. 4 25 tf

FOR SALE.

FOR SALE—Caldwell lawn mowers, new and second-hand, bottom prices; sharping and repairing, cutlery grinding. John Temple, practical machinist, 674 South Second street; telephone 231. 5 21 1mo

FOR SALE—Cheap, two-seated wagon and surrey, harness; also young laying hens. 842 East Front street. 6 5 2

FOR SALE—Heavy poultry wire at reduced prices. Wolfe, the fence man, 249 Somerset street. 6 5 2

FOR SALE—60 ducklings 1 week old, at 25c each. 873 Leland avenue. 6 3 3

FOR SALE—Light surry in good condition. Apply Blair's Livery Stables, West Sixth street. 6 2 tf

FOR SALE, or will exchange for heavy draft horses, a pair of choice, young driving mares. Address Speed, care Daily Press. 6 2 6

FOR SALE—1 station wagon, 1 handy wagon; both custom made and in fine condition. Apply Edward Morgan, Terrill road above Cushing road, Fanwood. 6 1 6

FOR SALE—Hot air furnace, dining-room dome and outhouse. 39 Prospect place, North Plainfield. 5 26 tf

MISCELLANEOUS.

INSURANCE, ALL BRANCHES. AGENT FOR NATIONAL SURETY C. J. T. VAIL. 9 2 tf

MASON contractor, repairing promptly done; porch piers $1.50 and up. Wm. Bourgeois, 'phone 417-W. 1378 Park avenue. 6 1 1m

PAINTING done very reasonable, days work or contract. Address Painter. 6 3 6

TO HIRE—New seven-passenger car by hour or day. Tel. 389-R. 6 3 6

SILVER birch cabin, Wayside Park opposite Dunellen trolley barns. Horton's ice cream, refreshments, athletics, dancing every Saturday 8 to 11:30 p m.; free admission to picnics. T. W. Sisty, 'phone 1299-J, Dunellen. 5 26 1mo

HELP WANTED—FEMALE.

WANTED—Competent girl for general housework, with reference. 127 Sycamore avenue. 6 4 tf

WANTED—Experienced waitress (white), wages $30. Call Mrs. Keller, 22 Somerset place; 'phone 1724. 6 5 2

WANTED—White maid for general housework in small adult family. 156 Westervelt avenue. 6 5 tf

MONEY TO LOAN.

MONEY TO LOAN on bond and mortgage. J. T. Vail. 8 20 tf

$6,000 TO LOAN at 5 per cent. W. H. Abbott, 134 North Ave. 5 7 tf

MONEY to loan on first bonds and mortgages; titles to real estate examined and title guarantees furnished. Chas. J. McNabb, lawyer, 309 Park avenue. 5 9 1mo

MONEY TO LOAN on mortgage. Manning & Curtis, 106 Depot Park. 10 14 tf

MONEY TO LOAN on bond and mortgage. Mulford, opposite depot. 12 28 tf

REAL ESTATE FOR SALE.

FOR SALE—Eight-room house, modern improvements; large lot, garden, abundance of fruit; five minutes to station; any offer considered; owner moving out of town. Address Owner, care Plainfield Press. 6 2 12

FOR SALE—9 acres good truck land, no buildings, beautiful location; 500 peach trees bearing; two miles from station on State road; $1,600, half cash. Francis Miller, Somerville, N. J.

FOR SALE—Two small houses, Nos. 660 and 662 South Second St. Apply J. T. Vail, 177 North avenue. 6 3 tf

AUTOMOBILES FOR SALE.

FOR SALE—At a bargain, six cylinder, seven-pasenger 1910 model Mitchell in A1 condition; full equipment; can be seen between 6 and 7 p. m. Address K., care Daily Press. 6 2 6

FOR SALE—1911 Winton and 1912 Oldsmobile, will sell at sacrifice; owner leaving town. Address J. L. M., care Press. 6 5 tf

FOR RENT.

HOUSES, $12 to $50; flats, $10 to $30; stores, $7 upwards. D. McInnes, 824 West Third street, Tel. 1198-W. 6 30 tf

TEN-ROOM house, 418 East Second street; all improvements. William Newcorn. 3 11 tf

FOR RENT—A small house, all improvements, at 614 Monroe avenue, between Sixth and Seventh streets; large lot; place for a fine garden. Apply to Linke, 227 West Front street, Plainfield. 3 9 tf

FOR RENT—Store, centre of town, rent reasonable; also two large light lofts. Apply Elston M. French, 171 North avenue. 11 6 tf

FOR RENT—Four rooms, all improvements, 224 Rushmore avenue; also five rooms, 421 Plainfield avenue, all improvements. N. Bloom, 421 Plainfield avenue. 5 11 1m

FOR RENT—Five rooms and bath, all improvements; $16. 927 West Third street. 5 19 tf

TO LET—Ten room house, 940 West Sixth street; all improvements; fine location. John Praed, 314 Park avenue. 4 20 tf

4 AND 5 room apartment to let on Webster place, near Seventh street, with improvements. Call 770 Woodland avenue. Tel. 1687-W. 10 28 tf

FLAT to let, with improvements. Inquire A. Thorn, 15 Craig place. 2 21 tf

MOVING PICTURE OR STEREOPTICON SHEET FOR RENT; big enough for the largest hall. Apply Daily Press office. tf

10-ROOM house, all improvements, Monroe near Eighth, $15; be quick. 258 Somerset street. 6 5 2

4 ROOMS, $8; 5 rooms, $18, all improvements. 258 Somerset street. 6 5 2

TO RENT—Five rooms and bath, all improvements, at 542 West Fifth street. Call 318 East Fifth street. 4 11 tf

TO LET—Eight room house, all improvements. Inquire John T. Caulfield, 453 West Front street; 'Phone 1382-J. 4 28 tf

FOR RENT—Apartment, five rooms and bath, all improvements, $16; three blocks from Netherwood station. 303 Leland Ave. 5 25 6eod

TO LET—Apartment, one five rooms and bath, all improvements, $18; one four rooms, part improvements, $10. Inquire Cormick McDonough, 36 Fairview avenue. 5 9 tf

TO LET—5 room apartment, central location; all improvements. Inquire 306 East Front street. 4 25 tf

TO LET—Office in the Kresge building, 130-138 West Front street; every improvement, rent reasonable. Chas. H. Lyman & Son, 220 Park avenue. 5 9 tf

TO LET—5 rooms, all improvements, 69 Mountain avenue. Can see them Sundays and week days at any time. 5 16 tf

TO LET—House newly papered and painted, with all modern improvements; parquet floors, six rooms; rent $25 per month. W. R. VanDerveer, supt., 231 East Second, cor. Church street. 5 23 tf

APARTMENT for rent in the Kresge building, 130-138 West Front street; 6 rooms and bath; every improvement. Chas. H. Lyman & Son, 220 Park avenue. 5 9 tf

TO LET—Unfurnished rooms and bath. 47 Woodbine avenue. 5 9 tf

TO LET—Five new rooms. 423 John street. 5 22 1mo

FOR RENT—Large corner store and office in the Depew building, corner of Park and North avenues. Chas. H. Lyman & Son, 220 Park avenue. 5 9 tf

FLAT TO LET—Six rooms, all improvements. Fred Iwamy, 126 West Second street. 5 9 tf

FOR RENT—Furnished 2-room apartment with bath, electric light; from June until September. Call telephone 2315-W. 5 12 tf

WANTED—TO BUY.

WANTED—To buy, two tent flies, one 18x20 or 16x18, the other 14x16; must be in good condition. Address Canvas, care Daily Press. 6 4 3

ROOMS AND BOARD WANTED.

BOARD wanted by young man in private family; state particulars. Box 10.

THE PLAINFIELD TRUST COMPANY

1902 **1914**

On its Twelfth Anniversary, June 4th, 1914, The Plainfield Trust Company's statement showed

DEPOSITS OF OVER FIVE MILLIONS OF DOLLARS

The steady progress which this figure indicates is brought out by the following comparison:

DEPOSITS

June 4, 1902	$124,636.00
June 4, 1904	$1,033,175.00
June 4, 1906	$1,880,616.00
June 4, 1908	$1,991,719.00
June 4, 1910	$2,854,652.00
June 4, 1912	$4,021,865.00
June 4, 1914	$5,084,354.00

OFFICERS:

O. T. Waring ..... President
A. V. Heely, Vice-President
Henry A. McGee, Vice-President
J. Herbert Case, Vice-President
DeWitt Hubbell, Secretary and Treasurer
F. Irving Walsh, Asst. Sec'y-Treas.
A. H. Kirby, Assistant Treasurer

DIRECTORS.

J. Herbert Case, Frederick Geller, Augustus V. Heely, James W. Jackson, Edward H. Ladd, Jr., Charles W. McCutchen, Henry A. McGee, Harry H. Pond, Charles A. Reed, Isaac W. Rushmore, Frank H. Smith, Samuel Townsend, Cornelius B. Tyler, Lewis E. Waring, Orville T. Waring

SHIRT SALE

$2.00 Shirts—$1.50.

$1.50 Shirts—$1.15.

Others at 95c and 50c.

SCHWED BROS.
Front St. Opp. Park Ave.
29 Years at the Same Stand.

Come and See the Wonderfully Wonderful

Wonder Washer

and Wringer demonstrated from 2 o'clock to 3 o'clock p. m. Tuesday, June 9th. We take the streaks out of **Dirty Shirts** in less than a minute and do more and better work with less work than you ever saw before. The demonstrator from the factory will be here and lower the record for fast and easy washing at

Gayle Hardware Co.

'Phone 398 Front Street and Park Avenue
GENERAL HARDWARE AND HOUSEFURNISHINGS

The THOR Electric Washing Machine

Saves Time, Effort and Clothes
A Quick, Economical and Perfect Washer
Come and See It in Operation

Joseph W. Gavett

318 WEST FRONT STREET
Store closed Saturday afternoons and evenings—June 20 to Sept.

$3 EXCURSION

Sunday, June 7th

To **Washington, D. C.** Via New Jersey Central

The National Capital Will be OPEN as well as Many of the Important Government Buildings

Leaves Plainfield 1:13 a. m.
"Return from Washington 4 P. M."

Look to Your Feet

The new styles in woman's dress brings especial attention to the feet. A new style skirt, with shabby or out of style shoes, is a serious reflection to the wearer's taste.

No matter how elaborate the dress there is a Queen Quality Shoe to go with it For street wear, formal occasion, house or outing, there is an appropriate shoe.

$3.50 to $4.25

A. K. Willett

107 Park Ave.

Keep cool during the summer. Buy your bread and cake at "THE WOMAN'S EXCHANGE" 207 Park Ave. Tel. 850.

ADVERTISEMENTS
—FOR—
NEW YORK HERALD WORLD, TIMES, SUN, JOURNAL, TELEGRAM, AMERICAN, BROOKLYN EAGLE, GLOBE
—AND—
NEWARK EVENING NEWS
RECEIVED AT
PLAINFIELD DAILY PRESS
AT REGULAR OFFICE RATES.

SPECIALS FOR FRIDAY and SATURDAY

Granulated Sugar, per lb	4½c
Very Best Butter, per lb	30c
Pullman Print Butter, per lb	32c
Gold Medal, Pillsbury, Heckers and Ceresota Flour, per bag	80c
Fancy New Potatoes, per peck	55c
Good Old Potatoes, per basket	50c
Magnolia Milk, per can	10c
Square Brand Milk, 3 cans	25c
Fresh Jersey Eggs, dozen	25c
Standard Tomatoes, Peas and Corn, 3 cans	25c
Campbell's Soups and Beans, 3 cans	25c
Shredded Cocoanut, per lb	15c
Evaporated Peaches, 3 lbs	25c
Best Head Rice, 3 pkgs.	25c
Red Alaska Salmon, tall can	15c
Columbia River Salmon, ½-lb flat can	10c
Fig Bars, Lemon Jumble and Grandma Cookies, 3 lbs.	25c
Ginger Snaps, per lb	5c
Japan Rice, per lb	5c
Huyler's Cocoa, per can	19c

WE GIVE S. & H. STAMPS.

FRED H. FIRSTBROOK

116 W. Front St.
Phone 1754

THE POPULAR ENGLISH STYLES are still in great favor with dressy men — we don't know of anything more refined than this "Carlton" Model.

It has the wanted bench made effect, the stitched sole swing out wide and clear around the heel helps that; the toe recedes sharply, the eyelets, as fashion decrees, are invisible.

Comes in tan and black

Price $4.00 to $5.00.

M. ABRAMS

229 W. Front St.

The State Trust Company

Personal Service

now a little less than four years old, has by modern methods and personal service, built up a business of approximately $600,000.

It is not so large that it cannot give attention to the smallest banking needs of its many patrons, nor so small that it cannot render every facility that its customers have a right to expect.

Additional patronage is invited and a continuance of this personal service is promised.

THE STATE TRUST COMPANY

At the sign of the clock CAPITAL $100,000. 201 Park Avenue

Shoes That Wear

Although they are nearly as pliable as a glove. They are called TROT-MOC back-to-nature Shoes. All the boys and girls like them because they are so light and easy on the feet, and because they look so neat.

You'll find Trot-Mocs easy on your pocketbook as well as on your feet. They are made of leathers that have been specially tanned and treated to make them flexible and long wearing. Goodyear welt, no tacks to hurt feet or mar floors.

The water proof soles protect children from colds, and the natural shape of these shoes keep growing feet growing right.

Of course, TROT-MOC back-to-nature Shoes are made for men and women as well as children, and the way the grown-ups buy them they like them as well as the children do. Why?—because they are a combination of good appearance, ease and long wear.

VAN ARSDALE'S

127 E. Front St.

CLOTHING ON CREDIT AT CASH PRICES

$1 WEEKLY TO ALL

PAY AS CONVENIENT

If it happens to be handy for you to pay us cash for your Summer outfit, we will give you full value for your money.

But if money is a little "tight" with you at the moment, it's all the same to us.

Your credit is good here, and we'll give you just the same pick as if you paid us cash. In any case come in and see our new Summer wearables for Men, Boys, Women and Misses.

CLOTHING, SHOES, HATS.

J. A. LAURIE & CO.

304 West Front Street,
PLAINFIELD, N. J.

Awnings

WINDOW SHADES
UPHOLSTERING

Frank G. Wikoff

721 W. 4th St. Tel. 508-J

—Your "to let" ad focuses the attention of all probable renters on your property.

Make Your Own Paint!

YOU WILL SAVE 58 cts. PER GAL.

THIS IS HOW

Buy 4 gals. L. & M. SEMI-MIXED REAL PAINT, at $2.00 per gal. - $8.00
And 3 gals. Linseed Oil to mix with it - - 1.95
You then make 7 gals. of pure paint for - $9.95

It's only **$1.42** per gal.

Anybody can mix the **OIL** with the **PAINT.** Whereas, if you buy 7 gals. of ready-for-use paint in **CANS,** you pay $2.00 a gal. or $14.00.

The L. & M. SEMI-MIXED REAL PAINT is PURE WHITE LEAD, ZINC and LINSEED OIL, the best-known paint materials for 100 years.

Use a gal. out of any L.&M. PAINT you buy, and if not the best paint made, return the paint and get ALL your money back.

Woolston & Buckle....Plainfield
Meyer Bros. .....Scotch Plains
W. H. Dunham.....Bound Brook
Willis Stryker.....Bound Brook
Edwin Garretson..East Millstone
P. C. Henry Co...Basking Ridge
Van Arsdale & Ballentine—Pea Pack
D. J. Mundy.....Millburn
Clark Hardware Co....Elizabeth
Orrin C. Whaites.....Hanover

ON BAKE DAY

The housewife appreciates having the proper utensils. We have everything that is needed and the newest improved kitchen utensils.

FIRELESS COOK STOVES—Saves 50 per cent. of fuel and reduces the work and worry to a minimum.

THE CALORIC FIRELESS—We recommend.

WHITE MT. & ALASKA FREEZERS; THE NORTH POLE—Galvanized tub freezers, makes ice cream in three minutes. Requires less labor, uses less ice and salt than any other made.

First Size $1.25
Second Size $1.50

A. M. GRIFFEN CO.

119-121-123 E. Front St., Plainfield N. J.
Two 'Phones 6—214

CASH or CREDIT

BERNSTEIN CLOTHING OUTFITTING COMPANY CLOAKS HATS SHOES

204 W. Front Street Plainfield N.J.

1 Flight Up Over the Lyric. Open Evenings Till 9 o'clock.
Formerly Nat. Bernstein, of 222 West Front Street.

Gifts from the Heart

OLIVER Wendell Holmes, in his "Autocrat of the Breakfast Table," says, "Whatever comes from the heart carries the heat and color of its birthplace."

JEWELRY is a "heart gift."

IT carries all the fine sentiments—all the tender well wishes that a gift should convey.

IF you have a graduation present to make, send Jewelry, for it withers not nor perishes.

LEO SLONIM

GEMS, JEWELS and SILVERWARE
224 W. FRONT ST. PLAINFIELD, N. J.

A WONDROUS REFORM

in the methods of fire underwriting has taken place and fire insurance is being recognized as a science, instead of a gambling proposition. The owner of a building will be given credit in his rate by taking precautions and making improvements in construction.

This is the only method that will reduce conflagrations and result in the reduction of rates.

We will be glad to assist and advise anyone who desires to obtain better rates.

REAL ESTATE
LOANS
RENTS

GEO. M. CLARKE CO.

INSURANCE OF ALL KINDS.

Babcock Bldg. Telephone 205 Plainfield

SATURDAY HALF HOLIDAY.

Until September 19, the Daily Press will be published on Saturdays at 1 p. m.

PLAINFIELD DAILY PRESS

THE WEATHER.

Fair tonight and Sunday, slightly warmer Sunday; moderate northeast to east winds.

Max., 73; min., 48.

Established May 10, 1887. TEN PAGES. PLAINFIELD, NEW JERSEY, SATURDAY, JUNE 6, 1914. TEN PAGES. Two Cents a Copy, $5 a Year.

INDIAN LEGEND PLEASES MANY

Fourth Annual Presentation of Story of Watchung Settlement Ably Given.

BIG AUDIENCE PRESENT

W. de LaR. Anderson as "One Feather," Leading Man, and Other Residents of Village Take Parts Capably.

Dramatized in pantomime from a story handed down by an old settler of the Watchung mountain region, the yearly presentation of the Legend of Watchung, with its kaleidoscopic setting, was viewed by one of the largest audiences ever entertained in the amphi-theatre on the mountainside last night. The fourth annual presentation was given in the unique and appropriate spot where its predecessors have proven such remarkable drawing cards for interested spectators from all portions of the State, and there were many in last night's audience who had been attracted to the scene out of pure curiosity, so widely has the calibre of the production been heralded throughout the country.

The tribe of Watchung braves performed their characteristic war dances and respective parts on a rocky slope bordered on every side by vegetation that has frequented the spot since the days of the original redskin. A unique setting of seats on a bank directly opposite the natural stage, separated from the players only by a flowing stream of water were crowded when the opening lights were turned on. Electrical effects served as a curtain and the disappearance of the Indians and Whites into remote portions of the hills formed an exit that would be hard to duplicate.

William de LaR. Anderson, the author of the play, took the principal part, that of "One Feather," the chief of the Watchung Indians, and appeared as a genuine product of the redskin race when he assembled his tribe in camp on the banks of the mountain stream and proposed there to make his headquarters for the annual hunting and fishing expedition. His plans were brought to an abrupt end, however, by startling information advanced by Edward Bodin, as the scout, who informed the chief that an armed band of Whites from the German Valley was close at hand.

A crafty plan for entrapping the Whites was laid by the Indian chief and Bodin went forth to light the signal fire, but was discovered and fired upon by one who acted as an advance guard for the Whites. Bodin, the scout, grappled with the White man on the top of the tall Watchung cliff and finally succeeded in tossing the German's body over the cliff, dashing him to death on the rocks below much to the horror of the spectators. So real did the ragged rocks by the Indian appear, that many thought the White man really lost his balance and had fallen over the edge of the rocks, and shrieks of horror went up from the fair sex present.

"One Feather" and his men finally succeeded in subduing the Whites and in grand council assembled the lands were then divided, the Whites the west and the Indians the east, and "One Feather" and "Wetumpka," with whom he had fallen deeply in love, met again, as fate would have it, and without which no story would be replete, and were joined in Indian wedlock.

The following was the cast:

Indians—Chief of the tribe, "One Feather," William de La Roche Anderson; sub. chief, "Blue Wolf," Edward T. Canning; tribal scout, "Deer Prong," Edward F. Bodin; medicine man, "Lame Dog," John Mobus.

Braves—Grey Wolf, Clarence B. Schmidt; Red Cloud, Harry McWade; Little Big Man, William E. Pattie; Turkey Legs, George H. Spier; Black Hawk, Theodore Moldenke; Water Snake, Richard Moldenke; Uncas, John LeRoy Hermann; Spotted Horse, Percy VonOhl; Bull Moose, Charles E. Neir; Golden Eagle, Henry Hartling; Green Turtle, George Fish; Never Scare, Richard Underhill; Red Arrow, Henry Klieblock; Strong Arm, Benjamin Armstrong; Strong Bow, Max Underhill; Hawk-Eye, Charles E. Nash; Swift Fox, Raymond Kellogg; Songan, Clifford Kellogg; Mighty Beaver, Richard Schmidt; Strong Heart, Clement Texier; Little Iron, Kenneth Dealamann; Swift Foot, Charles Snoden; Still Water, Elston Wakefield; Leaping Panther, Charles Eaton.

Children (boys)—Lone Star, Theodore Luerssen; Hawk Bill, Walter Snoden; Big Dance, Edward Snoden; Wapoose, Kenneth Schmidt; Wing Foot, Richard Cass; Twinkle Foot, Edgar Titus; Keen Eyes, Andrew Scott.

Squaws—Fawn Eyes, Mrs. William E. Pattie; Mawewa (fire squaw),

(Continued on page 9.)

BADGER TO STOP HUERTA GUNBOATS

Force May Be Used Against Antilla, Which Left New York With Arms.

DELEGATES PROTEST

Complain to Mexico City Because This Government Did Not Prevent the Shipment—Another Vessel Lands Ammunition Unopposed.

Washington, June 6.—Important developments in the Mexican situation, it can be stated authoritatively, are expected by officials at once. These developments are looked for at Vera Cruz or Tampico and evidently relate to the cargo of arms which the Ward liner Antilla took away from New York Tuesday for delivery to the rebels at Tampico.

The navy department is understood to have information that the three gunboats of General Huerta will probably move up the coast to intercept the Antilla, and the belief here is that they will be stopped by the United States warships off Vera Cruz or near Tampico.

Since the departure of the Antilla care has been taken to ascertain her exact speed so that the hour of her arrival at Tampico could be foretold with certainty. Admiral Badger was instructed to watch the federal gunboats at Puerto Mexico and Alvaredo that might be expected to enforce General Huerta's proclaimed blockade of Tampico.

Admiral Badger's instructions were emphasized by an order telling him to watch the Huerta vessels with predominant forces. That is being done, and there is every indication that force will be used if necessary to prevent the interception of the Antilla.

Embarrassment Increased.

The embarrassment caused by the sailing of the Antilla from New York has been increased by the apparently authentic report that the American steamship Sunshine from Galveston landed a cargo of arms for the Constitutionalists at Tampico without opposition.

Mr. Bryan said that such shipments from the United States were contrary to the understanding with the mediators and had, in fact, been prohibited by orders issued to port officials of the United States. From what Mr. Bryan said it appeared that the clearance of arms from American ports was indirectly a violation of the informal armistice with General Huerta, which was a condition of precedent to the conference at Niagara Falls.

According to Mr. Bryan, the mediators made no inquiry or protest on the subject. He also denied a report from Niagara Falls that the Huerta delegates, through Senor Riano, the Spanish ambassador here, had protested against the alleged violation of the armistice in permitting the Antilla to sail.

Officials here avoid all discussion of the landing of arms from the Sunshine which might give cumulative significance to the sailing of the Antilla. Nothing was volunteered on the subject by Mr. Bryan when he was asked about the Mexican situation. Later when the direct question was presented to the navy department, "Has the Sunshine landed her arms?" the answer was a request that the question be not asked and that the incident be "let go at that."

The ammunition carried on the Sunshine is thought to have been the same that was prevented by army and customs officials from crossing the border into Mexico. Most of these arms, which were held up, were taken direct to Galveston, awaiting the fall of Tampico.

What particularly interests Washington is the effect any use of force against the Huerta gunboats by American warships may have on the armistice with General Huerta and the continuance of the peace conference at Niagara Falls.

These phases of the situation explain the gradual dwindling of optimism regarding the success of mediation. This diminution of confidence is reflected from every point of contact with the Mexican problem. From Durango General Carranza continued to taunt the United States and the mediators with the unwisdom of the course so far pursued toward Mexico.

ARREST NEWARKER HERE.

Clark Wilson, of 96 Manning avenue, the borough, was placed under arrest in North Plainfield under a warrant sworn out in Newark by his wife. Wilson and his wife have experienced martial troubles. Mrs. Wilson went to Newark to live with her mother, Wilson contributing to her support from time to time. Recently, on visiting his wife, Wilson it is said, found her in company with another man, and is alleged to have threatened the life of Mrs. Wilson. Deputy Sheriff Botaman, of Newark, came to the borough, and took Wilson to Newark.

Rev. Charles M. Anderson, of the First M. E. church, will preach tomorrow evening on "The Human Soul Satisfied."

CONSOLIDATION VOTE IN SEPT.

North Plainfield Council Decides to Place Question Before the People.

ALMOST UNANIMOUS

Ballot Will Be Taken September 24—Alexander Milne the Only Councilman Against the Proposition—Result of Trade Board's Agitation.

Meeting in the June session last night, members of the North Plainfield Council voted unanimously for a special election on the question of the consolidation of Plainfield and North Plainfield to be held September 24. Alexander Milne recorded the only dissenting vote on the proposition. The merger of the borough and Plainfield has been before the body on several different occasions during the past year, but in each case the question has been tabled.

Ever since the original introduction of the proposition the sentiment of the Council as a body has been in favor of the plan but the overwhelming majority by which it was carried came as a decided surprise. The action of the Council came as the direct result of the local Board of Trade's action brought before the body at the March meeting. At that time the Council was requested to appoint a committee on consolidation to work in co-operation with the civic body and the ballot last night was taken after a favorable report had been submitted by those who had conducted an investigation.

North Plainfield's decision will probably result in the question being brought to the attention of the Plainfield Common Council at the July meeting and it is not unlikely that both municipalities will hold their election on the same date. It will be necessary for Plainfield to vote on the question to ascertain the local sentiment regarding the consolidation of the borough and city.

MADE DEFENDANT IN DIVORCE PROCEEDINGS

Frank Laying Schoonmaker, Formerly of This City, Spied on by Sleuths.

Witnesses in the Supreme Court of New York, yesterday, testifying in the suit of Mrs. Grace Llewellyn Schoonmaker against Frank Laying Schoonmaker, formerly of this city, related the circumstances under which the former Plainfielder was found in the apartment of Miss Marie Merwin, a beautiful young woman of the blonde type at 55 East Fifty-sixth street. Mrs. Schoomaker was married in 1905 at the Marble Collegiate church and separated from her husband last November when he went to live at the Metropolitan Club.

The testimony before Judge Gregerich yesterday showed that private women detectives had secured evidence of a damaging nature against Schoonmaker and Miss Eva Fisner, who was one of the principal witnesses, said:

"On several occasions I saw Mr. Schoonmaker come in and go out of the apartment. I watched him through a hole in the door of our apartment. One night he came in wearing a silk hat and evening clothes. He knocked at Miss Merwin's door and she let him in. The next morning he came out wearing a business suit and derby hat. On March 7 Schoonmaker came to the apartment after midnight and entered Miss Merwin's rooms. Later I heard the rattle of dishes and then it grew quiet.

"A little later on, when the house was very quiet, I heard the sound of heavy snores coming from Miss Merwin's room. Mr. Schoonmaker did not leave the apartment that night and the next morning Miss Merwin came out about 10 o'clock, went to the dumbwaiter and got the Sunday papers. She took them back into the apartment."

PASSED COLLEGE EXAMS.

Russell Miller, son of Mr. and Mrs. Dudley S. Miller, of Union street was notified yesterday that he had successfully passed his final examinations at the University of Pennsylvania and will be graduated with the class that goes out this month. Young Miller has completed a dental course and will return to the institution next year for a post graduate course. He was graduated from the Plainfield High School in the class of 1910 and while in Penn. he has captained the gym. team and has been president of the Intercollegiate Gymnastic Association.

LORD MERSEY.

Member of Court to Inquire Into the Empress of Ireland Disaster.

Photo by American Press Association.

At the invitation of the Canadian government the British board of trade appointed Lord Mersey of Toxteth a member of the court of inquiry into the disaster which caused the loss of the steamship Empress of Ireland and more than 1,000 lives. Lord Mersey was president of the British commission which investigated the Titanic tragedy. He will sail for Canada in a few days.

DEXTER N. FORCE TO WED MISS CORBETT

Rev. C. L. Goodrich Will Officiate at Home of Bride-elect This Afternoon.

Miss Marjorie Corbett, daughter of Mr. and Mrs. Otis Corbett, of 669 West Seventh street, will be married at 4:30 o'clock this afternoon to Roderick Duncan Force, son of Dexter Newell Force, of Montclair. The ceremony will be performed at the home of the bride-elect's parents by Rev. C. L. Goodrich, pastor of the Congregational church, in the presence of the relatives and intimate friends of the couple.

The bride's gown will be of ivory crepe meteor trimmed with carrickfacross lace. She will wear a veil; point applique with wreath of orange blossoms and will carry a shower bouquet of white roses and lilies of the valley.

The matron of honor will be Mrs. George Frederick Hewitt, Jr., of Montclair, who will wear a gown of blue crepe meteor, with lace trimming and carry a boquet of pink rose buds. Miss Hazel Hutchinson, of Brooklyn, and Miss Lucille de Luze Foley, of New Rochelle, will be ribbon girls. They will be dressed in white.

Dexter Newell Force, Jr., brother of the bridegroom, will be the best man and the ushers will be Albert Ryerson Kopper, Malcolm Wise Force, Frank A. Hall, Jr., all of Montclair and William Phelps Corbett, brother of the bride.

The home has been attractively decorated for the affair, the entire color scheme being pink. A reception will follow the ceremony, during which congratulations will be offered and supper served. Later the couple will leave on a wedding trip. Upon their return they will live at Montclair. Both Miss Corbett and Mr. Force are socially prominent here and in Montclair. The bridegroom-elect is engaged in the manufacturing business. His father is the treasurer of the H. B. Claflin Company, of New York.

Miss Corbett has received a wealth of wedding gifts from relatives and friends.

Up the Hudson to West Point, Etc.

Special excursion June 14, via New Jersey Central, connecting at Jersey City with swift Sandy Hook steamer "Sandy Hook" to West Point and off Newburgh. Round trip $1; children 50 cents. Leave Plainfield 8:52 a. m. See circulars for other stations.—Adv. 6 6 9 11***

1914 Studebaker (Six) $1,400.

Electrically started and lighted; run exactly 300 miles; half slip covers; guaranteed same as new; act quickly. Thompson Auto Co.—Adv. 6 4 3***

—It pays to use the advertising columns of The Press.

ISSUE BONDS FOR FIRE DEPARTMENT

Borough Council Failed to Make Provision for Maturity Ten Years Ago.

$10,000 DUE JAN. 1

Ordinance to Vacate Walnut Street Passed—West End Avenue Will Be Macadamized and Assessment Commission is Appointed.

When the North Plainfield fire department headquarters was erected on Somerset street ten years ago the Council failed to make provision for the payment of $10,000 worth of bonds which fall due January 1, 1915, and this matter was accordingly brought to the attention of the body when it met in its June session last night. It was decided to issue $9,000 worth of bonds, each bond to have a value of $500, and the number to be eighteen. They will bear interest at five per cent. and will be dated January 1, the expiration of the time limit. The balance, $1,000, will be paid out of the tax levy.

The ordinance to vacate a portion of Walnut street was passed on the third reading. This is an unoccupied thoroughfare in the Greenbrook section of the borough. A petition recently circulated was presented last night and contains the names of a majority of the property owners in that section who have agreed to have the street returned to the former owners.

The Council also voted to macadamize a section of West End avenue and the contract for the work was awarded to Burke & Bonham. But two bids were received. The following commission for the assessment of property along the latter street was appointed: William C. Smith, James Love and Thomas Armstrong.

During the month $562 has been expended in the police department, and twenty-two court cases have been disposed of by the recorder, $69 in fines having been collected. The street committee reported that $950.64 had been expended in this work.

Building permits during the month of May were granted to A. B. Utzinger, for an addition to his house on Summit avenue; to J. S. Gulich, for addition to his house on Park place; to S. L. Mundy for addition to house on Somerset street; to W. J. Conroy, for addition to his wagon shop on Somerset street.

Raymond G. Smith, a callman, was appointed as a regular member of the borough fire department last night.

SECOND NIGHT CLUB ARRANGING BIG DANCE

Plans have been completed by the Second Night Club for an elaborate dance to be held in Columbus Hall on Monday night, June 22. The affair is to be in charge of a committee of twenty-eight well known young men, who comprise a majority of the organization. John P. Kyle is the chairman and he promises many novel features. The shirtwaist style of dress is to predominate and "Al" Brown's well known quartet of musicians and singers will furnish music. Henry Bryniarski has also been engaged to operate the lantern for the popular radium and shadow dances while the Kandy Shope will furnish refreshments. Invitations are to be issued to the number of 800.

The full committe completing the arrangements is made up of the following:

John P. Kyle, chairman; Joseph J. Green, Joseph Murray, H. J. Pasch, J. J. McCarty, J. J. Kyle, W. V. Sullivan, John T. Caulfield, H. J. Forristel, T. C. Harding, G. J Regan, J. M. Cullen, F. J. Burke, D. J. McAfee, E. R. Harding, G. A. Bailey, T. J. Connolly, F. B. Donnelly, J. J. Coffey, E. J. Harding, G. A. Keating, T. J. Meaney, F. V. Briscoe, M. T. Moynihan, J. A. Traynor, W. H. Brown, Vincent Meaney, J. P. Lynch.

N. P. H. S. CAKE SALE.

The Sigma Gamma Kappa Club of the North Plainfield High School, will hold a cake sale in the kindergarten room next Tuesday afternoon from 3 to 6 o'clock. Home-made cake and other eatables will be on sale.

$8 Washington Excursion.

Via New Jersey Central, Sunday, June 7. Leaves Plainfield 1:13, Dunellen 1:18, Bound Brook 1:26 a. m. Return from Washington 4 p. m., June 7.—Adv. 6 4 3***

1914 Studebaker (Four) $950.

Electrically started and lighted; run exactly 365 miles; guaranteed same as new; act quick. Thompson Auto Co.—Adv. 6 4 3***

BOYS HONOR FATHER BALDWIN

Banquet Given in Honor of Anniversary of His Ordination.

PLEASING ADDRESSES

Master Jack Gannon, Toastmaster, Congratulates Beloved Priest and Introduces Speakers—Many Happy Responses by Guests.

Rev. John F. Baldwin, the chaplain of Mt. St. Mary College, was entertained last evening by the boys' preparatory department at a banquet in honor of the fifth anniversary of his ordination to the priesthood. The boys' dining hall presented a charming picture with its decorations of green and white, with clusters of daisies artistically arranged.

Master Jack Gannon, of Perth Amboy, acter as toastmaster. In a pleasing speech of welcome, Master Gannon congratulated the priest on the occasion of his fifth anniversary and thanked him for the kind interest he has always manifested in the boys' welfare.

Master John Allyn Peterson was next called upon for a speech and song. Master Allyn responded. Edward Radel and Mr. Jennings, of Bound Brook, were then announced and both were highly amused at the earnestness of the young speechmakers. Master Valentine Radel in the course of his remarks hoped that when the Boys' Alumni of Mt. St. Mary is formed that Father Baldwin will be its honorary president. Mr. Jennings next responded to the request of the toastmaster and he in turn was followed by Mr. Radel. Both exhorted the boys to make good use of the opportunities afforded them at Mt. St. Mary.

Master Charles Reynolds, of Perth Amboy, next responded with a congratulatory address which was well received. Addresses were made by Masters Carl Lorentz, of Lima, Tex.; Elmo T. Rice, of Atlantic City; Philip Hamilton, of New York city; Edmund Noonan, of Bayonne, and Edward Morris, of Trenton.

Father Baldwin then addressed the boys. He thanked them for their kind entertainment and good wishes for his future success in the ministry. He told the boys to be faithful in adhering to the lessons of morality and faith which are so carefully taught them at Mt. St. Mary, that when they leave her hallowed walls, they should carry with them the joy and happiness which is now theirs; that the joy and peace of union with God in daily communion is the only true peace on earth; and that the sorrows and cares wich will naturally come with the years will not be able to take that peace of a good conscience from them. Father Baldwin then invoked God's blessing upon all present.

LOCAL COAL DEALERS WILL TAKE IN A TWO-DAY TRIP

A number of local coal dealers, including W. E. VanCourt, VanZandt & Voorhees, and Joseph Harrigan, are planning to attend the coal dealers' excursion to be conducted by the Lehigh Valley Railroad to the coal fields June 10. The outing will be a two-day event and sight-seeing trips will be conducted to the mines in Wilkes-Barre and Hazelton, Pa.

Efforts are being made to interest all of the local dealers, and if possible, a representative from every one of the local firms will be taken on the trip. The tour is of special interest to dealers and it is planned principally for their benefit.

WILL RECEIVE FLOWERS.

The local Flower and Fruit Guild will receive contributions of flowers and fruit at the W. C. T. U. rooms Monday afternoon from 4 to 6 o'clock and Tuesday from 9 to 9:30, in the morning. These contributions are to be distributed among the sick and the shut ins of this city, any surplus being sent to Bonnie Burn Sanitorium.

TRINITY SUNDAY.

Trinity Sunday will be observed tomorrow at the church of the Holy Cross, these services being the first to be conducted by the Rev. C. H. Kues, as rector of the parish. Holy communion will be observed at the 7:30 and 11 o'clock services, Mr. Kues preaching at the later service. Evening prayer and sermon will be held at 7:45 in the evening.

REV. GARDNER TO SPEAK.

Tomorrow evening at 8 o'clock Rev. T. L. Gardner will speak in the Rescue Mission. Special singing will mark the occasion. Everybody will be welcome.

—Try a Press want ad. It will bring results.

GOOD CATCH MADE BY LOCAL POLICE

City and North Plainfield Authorities Nab Alleged Auto Thieves.

ONE A BOROUGH BOY

Both of the Offenders Are Eighteen Years of Age—Found Sleeping in Stolen Car in Mt. Bethel—Turned Over to Police of Passaic.

After following clues that have extended to all sections of the State during a three days' investigation, Sergeants Turner and Crowbuck, of the Passaic police force, came to Plainfield last night, and landed two alleged automobile crooks through the assistance they received from the local department. Appearing at police headquarters shortly after 10:30 o'clock they reported to Sergeant Higgins, who was on duty at the time, that two young men from Plainfield had stolen a Buick automobile from Passaic on June 3, making good their escape.

Higgins accompanied the men to the North Plainfield headquarters, a discovery in the case leading them to believe that the culprits were in the borough. Roundsman Keller recalled having seen Howard Sachs, of 29 Harrison avenue, and a companion in a strange car during the morning, but the two had later disappeared. Keller and Herrman, of the borough force, joined the trio in the search and went to the home of young Sachs uncle in Mt. Bethel, circumstances leading them to believe that the youth was spending the night at that place.

Arriving at the Mt. Bethel farm shortly after 5 o'clock this morning, the officers swooped down upon the machine which was standing in the driveway bearing the lost license tag and discovered that the alleged crooks were peacefully sleeping in the vehicle. Young Sachs and his companion, Henry Carey, of 86 Hackensack avenue, Carlstad, were brought to headquarters and later transferred to the Passaic police station, where they will be arraigned today on a charge alleging larceny of automobiles.

The automobile, which belonged to F. A. Garfmuch, of New York city, was standing on the streets of Passaic last Wednesday, when it was taken by auto thieves. Detectives were at once placed on the trail and the clues led to this city and they arrested the two mne in Mt. Bethel this morning. There is a reward of $300 offered for the arrest and conviction of the right parties and this amount will probably be divided between the local officers if they have landed the right parties.

Both of the alleged crooks are eighteen years of age, and the Sachs youth is well known in the borough, where he has lived all his life. It is said that they have been driving about the State since taking the machine and this has baffled the police in their work.

FITZ SURRENDERED BY HIS BONDSMAN

Former Ring Champion and Woman Held Prisoners in Brunswick Today.

Surrendered by his bondsmen, William J. McDede, a New Brunswick undertaker, at 9 o'clock this morning Robert L. Fitzsimmons, former champion pugilist of the world, is a prisoner in the sheriff's office at the Middlesex County seat today awaiting the arrival of someone with $2,000 in cash which will give the ruby fighter and his alleged feminine affinity their liberty. Fitzsimmons has been indicted by the Middlesex County Grand Jury on a charge of having improper relations with Temo Sloan, known in Dunellen as the "German Countess," and both were arraigned in the New Brunswick courts yesterday and held in $1,000 bonds.

The necessary bail was secured at 10 o'clock last night from Mr. McDede after the former fighter and his friends had waited in the sheriff's office for seven hours. As soon as the bail bonds were signed they left for the Dunellen form of Fitzsimmons. This morning the bondsman surrendered his charges and Sheriff Appleby was sent post-haste to Dunellen for the prisoners. Fitzsimmons had been informed of McDede's transaction prior to the arrival of the McDede, however, and was already on his way to New Brunswick. The two are now prisoners in the Brunswick headquarters.

The board of trustees of the First M. E. church will meet after the service tomorrow morning.

We Sell

Coolmor PORCH SHADES

All Next Week
A Special Sale of
Wash Dress Goods

Also continuing

The Muslin Underwear Sale

See Monday Evening's Advertisement for full details

A. E. FORCE & CO.
"The White Store"
We give the Famous S.H. Green Trading Stamps

STYLISH RELIABLE

It Costs Money To Talk To You!

You are the most expensive man in the world to talk to.

It costs about $10 a minute to talk to you, and we would like about three minutes of your time right now.

The fact is, we have no reason to complain of business in general, but we would like to get yours.

We not only want your business, but by all standards of fair play we are entitled to it.

What you are looking for in your clothes is something which average clothes cannot give you.

You are looking not only for excellence in fabrics and workmanship, but for STYLE—that style which is more the manner than the MODE.

And it is this particular sort of style which has made Rothberg's Clothes the first choice of the good dressers of Plainfield and vicinity.

$10, $12, $15, $18, $20, to $30.

ROTHBERG'S
Stein-Bloch Smart Clothes
"Most Things Men Wear."
214 W. FRONT ST.
Right Next to Proctor's

Bound Brook.

The services in the Presbyterian church tomorrow will be as follows: Sunday-school at 10:00 a. m. Men's Bible class will meet in the gallery at 10:15. Communion and reception of members at 11 o'clock: Christian Endeavor meeting at 6:15, leader Miss Ethel Wilson; topic, "The Purity Verse"; evening preaching service at 7:30; sermon by Rev. C. J. Culp, subject, "Playing to the Gallery."

"Playing the Game" will be the subject of Rev. William T. Boults sermon tomorrow evening, in the Congregational church.

The services in the Methodist church tomorrow will be as follows: Sunday-school at 9:30 a. m. Public worship at 11 o'clock, sermon by Rev. Daniel G. Dorchester, subject, "The Forgiving and the Forgiven." Epworth League meeting at 6:30 p. m.; evening service at 7:30, subject of sermon, "The Boy and the Angel."

Mrs. Hattie N. Casterlin has returned to Unionville, N. Y. after spending two weeks with Mr. and Mrs. Edward H. Casterlin.

Mr. and Mrs. William H. Weart are receiving congratulations on the birth of a daughter.

William R. Love and family have removed from West Second street, to South Bound Brook.

Miss Flora McBride is spending several weeks at Asbury Park.

The W. F. A. held a festival on the Congregational church lawn last night which was well attended and a neat sum was added to the treasury of the W. F. A.

The service in St. Paul's church tomorrow will be as follows: Sunday-school at 9:30 a. m. Morning services, sermon and Holy communion at 10:45 o'clock. Evening service at 7:30 o'clock, sermon by Rev. Arthur S. Phelps, subject "The Finger of God."

Hulsizer and Hamilton will have a formal opening of the New Palace Theatre, this evening.

Dominic Beronio of Freehold, was a visitor among Bound Brook friends on Wednesday.

The music pupils of Miss Frances Phillips gave a recital in the Methodist church last night. Miss Nettie Moore-Chain soprano, and Prof. Albert Stratch violinist, assisted.

Amos G. Stout and family have removed from the brick row on Second street, to one of Runyon Field's flats on East Second street.

Miss Gladys Bush of Herdon, Virginia, is visiting Miss Elizabeth Robinson.

Alfred Billian, of Rahway, has been spending a week with his parents, Mr and Mrs. Benj. Billian.

'Plains & Fanwood.

Rev. Houghton Butler will occupy the pulpit of All Saints' Episcopal church tomorrow for the first time. He will have charge of the local parish house for the month of June and probably longer. Morning service will be held at 11 o'clock preceded by Sunday-school at 10 o'clock.

For the first time in over a year the pulpit of the Baptist church will not be filled by a supply on a Sunday, Rev. J. Madison Hare, the new pastor, will preach his first sermon at the morning service at 10:45. Sunday-school will be at 9:30. The B. Y. P. U. meeting will be in the evening at 7:30.

Dr. H. K. Carroll will be in charge of the morning and evening services at the Methodist church tomorrow. Sunday-school will be at 3 o'clock in the afternoon and the Epworth League will meet at 7:45 in the evening.

The postponed meeting of the Saturday Night Club will be held in the Fanwood firehouse tonight at 8 o'clock.

Mrs. Augustus Sheelen has returned from visiting her sister, Mrs. John Homan, of Jersey City.

Dr. F. W. Westcott, president of the borough Board of Health, has called a special meeting of that body for Monday evening in the Fanwood firehouse at 8 o'clock. Owing to several vacancies on the Board there has been no meeting since March and there is considerable business to be transacted.

Miss Viola Garda has returned from her studies to visit her parents, Mr. and Mrs. Louis J. Garda, of North avenue.

The borough authorities have determined to put a stop to the practice of panhandling. Wednesday evening a fellow went to the house of Councilman Sheelen and demanded some money. On being refused he made some threats and started off, followed by Mr Sheelen, who found him in the act of doing the same thing at the home of Burton Hall, on North avenue. Mr. Sheelen placed the fellow under arrest, but it took both Mr. Sheelen and Mr. Hall to get him to the lockup, as he started to fight. Taken before Recorder Charles Sheelen yesterday morning, he was sentenced to twenty days in the county jail. He gave his name as James Daly, but refused to tell where he came from.

The private kindergarten school that Miss Ethel Kyte, of Martine avenue, has conducted for the past year, held its closing exercises at the home of Miss Kyte yesterday afternoon, when all of the youngsters gathered and spent an enjoyable afternoon playing games, after which they sat down to a lunch. Among those who attended the schools this term were Christine Norton, Florence Meeker, Virginia Sheelen, Edith Vincent, Edith Hophan, Elizabeth Cattelle and Richard Tull, Franklin Howe, George Bray. The school will re-open in the fall.

The Sigma Phi Club, composed of young people from Plainfield and Fanwood, held a dance in the Fanwood firehouse last evening. Music was furnished by Suhr's orchestra, and dancing was enjoyed until a late hour. Refreshments were served at the termination of the evening.

There were not enough members present to hold a meeting of the Fanwood Field Club last evening, so President Hall has called a special meeting for the coming Friday evening. One of the things that will come up is the question of having a permanent meeting place.

Mr. and Mrs. Frank Palmer, of Tilloston road, have left on a trip of several weeks to Delaware Water Gap.

Gordon Erner, of the borough, is a graduate this year of Pingry High School, Elizabeth.

The Township Committee has given Officer Ashton orders to arrest anyone found in any sort of vehicle on the public highway after dark without a light. Many minor accidents have occurred recently because of this fact and the Committee is trying to do its part in stopping it. At the last meeting it was decided to place a traffic post at the intersection of Springfield road and Park avenue and to pass an ordinance requiring all vehicles to keep to the right of the road.

A regular meeting of the Fanwood township Board of Education will be held in Public School No. 1 on Tuesday evening. Besides the regular business a report from the building committee will be received. It will be decided as to the amount thought necessary to buy a lot and erect a school on and the cost of furnishing same. The matter of the cost, etc., of building an addition to Public School No. 1 will be decided.

Somerville

A special musical service will be held in the First Reformed church tomorrow afternoon at 4 o'clock. There will be several anthems and solos by Miss Shaefer and J. Hart Herder. In the morning there will be the sacrament of the Lord's Supper at 11 o'clock. No evening service will be held.

At the Baptist church tomorrow Rev. J. A. Larcombe, of Woodbury, will preach both morning and evening. Services will be at 11 a. m. and 7:30 p. m.

Communion services will be held tomorrow morning at the Second Reformed church at 10:30. In the evening the pastor, Rev. R. E. Vale, will preach the last of a series of sermons on "David, the King, and David Today," namely, "David and Solomon—The Lion's Heart."

Tomorrow morning at the Fourth Reformed church the Lord's Supper will be celebrated, and this will be the first communion for those who were confirmed last Sunday. The cathechetical classes from 1909 to 1914 will attend in a body.

No business was transacted at the session of the Somerset county courts yesterday, and all license matters that were to come up at this time were laid over for one week.

George E. Morris is laid up at his home on West End avenue as a result of a fall from the porch. He was attempting to put up a screen when his foot slipped and he fell, severely injuring one of his knees. It is feared that it will be several weeks before he will be able to walk.

The Misses Eva and Bessie Shapiro have returned from a trip to New York State, having visited Albany, Saratoga, Fort Edward and Lake George.

Mrs. William C. Cawley, Jr., has been entertaining Miss Johnson, of Dover.

The members of the Somerville Athletic Association are planning for a summer garden party, to be held on the lawn of the association the latter part of June or the first part of July. President Kenyon, of the club, has appointed the following members of a committee to make the necessary arrangements: William S. Woodruff, S. D. Brunt, C. H. Dunning, W. H. Parry, Harry Powers. The program will consist of a band concert, an open-air vocal concert, a festival, a midway and other features which will be announced later.

Raritan

Rev. James J. Hoffman, pastor of the Third Reformed church, will make the address at the union services to be held at the Methodist church tomorrow evening.

The date of the annual excursion of Relief Hose Company to Coney Island has been scheduled for Thursday, July 30. The committee in charge will anounce final arrangements in a few days.

The Misses Gilroy are visiting at the home of Mr. and Mrs. John Purcell, on Anderson street.

Mrs. M. J. Hickey and daughter, Miss Helen, have returned from a visit with Mr. and Mrs. F. J. Smith, at Roselle Park.

Dunellen & Vicinity

Mrs. Katherine Schwartz and two children, of Columbia street, left yesterday afternoon for Phillipsburg, where they will remain over Sunday with Mrs. Schwartz's sister-in-law, Mrs. David Hyle.

Contractor Edward Herrich has about completed the wiring of the new Castner and Muller bungalow, on Front street and Whittier avenue respectively.

Contractor Herman B. Eckert has started the erection of a new house on Third street, between his home and the residence of Alden Wilmot. Mr. Eckert builds for investment.

The trustees of the Holy Innocents' church, met last evening with ex Mayor Charles E. Richards.

The condition of Theodore W. Day, Jr. of North avenue, who has been critically ill with rheumatism, was somewhat improved yesterday.

J. Henry Wolsieffer, of Vineland who with his wife formerly resided with Mrs. Wolsieffer's sister, Mrs. T. H. Platt, Jr., of Dunellen avenue, will address the regular monthly meeting of the Somerset County Poultry and Pet Stock Association at Stryker Hall, Somerville, on Wednesday evening. His subject will be, "Why So Many Fail in the Poultry Business." Mr. Wolsieffer is one of the foremost poultrymen in the State.

Mervin Fagely, of Dunellen avenue, left this afternoon for Mauch Chunk, where he will pass the week-end with his parents, Mr. and Mrs. F. P. Fagely.

Since the publishing of the teams entered in the Women's Two-Team Bowling Tournament in last evening's Press, four more teams have been entered making a total of eleven. The personnel of these four teams together with their respective numbers are: Team No. 8, Mrs. Frank R. Wynkoop and Mrs. E. B. Latham, team 9, Miss Virginia Vail and Miss Nellie Tebb; team 10, Miss Kathryn Samson and Miss Lucy Clawson; team 11, Mrs. J. G. Kelly and Mrs. A. J. Hamley. The games of the tournament which are to be rolled on the Presbyterian alleys will commence on Tuesday evening, when it will be Miss Pearl Dodwell and Miss Ruth Voorhees vs. Mrs. H. B. Arnold and Mrs. J. Newton Apgar vs. Mrs. Fred Vail and Mrs. William Johnson.

Mrs. J. M. Barto, of Front street, left yesterday for Jamaica, L. I., where she will remain until June 10th as the guest of her daughter, Mrs. H. E. Wood.

Mrs. J. W. Peddie and daughter, of New York city, arrived in the borough yesterday afternoon, to remain over Sunday with Mrs. Peddie's father, J. Y. Wilson, of New Market.

The property of Augustus F. Samson on Washington avenue, has been sold through the John Fedderman agency to M. F. Scofield, of Yonkers. On or before the first of July Mr. Scofield will start the erection of a magnificent dwelling on his property.

Harry Geiger and family, of Washington avenue, are to move shortly to Plainfield.

Little improvement has been noted to date in the condition of Edward Krinic, who has been ill since Sunday with muscular rheumatism.

A special meeting of the O. Z. T. fraternity was held last evening at the residence of Clarence T. Voorhees, on Jackson avenue.

W. W. Giddes, of Lincoln avenue, who graduated in 1912 from New York University, expects to attend the annual banquet of his class at the Hotel Manhattan, New York city, this evening.

James Margentino, of North avenue, was a victim of the effections of a kissing bug yesterday noon. Jimmy, who dropped into a snooze after lunch, was awakened with a start by a stinging sensation on his lower lip. Putting his hand to his lip Jimmie could feel it perceptibly swelling every second. He hurried home and to the pharmacy of Edward Pennock, where Doctor Pennock administered treatment which practically took the swelling away by night.

While working among her flowers in the rear of her home on Second street, yesterday, Mrs. Samuel Strickland perceived a large black snake hibernating among them. Mrs. Strickland's shrieks for help not only attracted the attention of Ralph Parker, who was working in his garden two doors away, but it also awakened the reptile. The snake being scared itself retreated into the Strickland chicken yard, where Parker, who arrived in haste made a slashing attack upon it with a rake slaying it.

While engaged in trimming at the Fanwood station of the Central Railroad yesterday, the shears which Robert Braun, of Mountainview Terrace, who is foreman of one of the park gangs of that railroad, was using, slipped cutting the second finger of his right hand about a quarter of an inch from its tip. Tieing a handkerchief around the wound Braun hurried to the office of a nearby physician where the discovery was made that his finger was still intact. The wound which was a ragged one was cleansed and tied up by the physician and Braun was able to finish the day, not, however, doing any more trimming.

The Woman's Missionary Society of the Presbyterian church will hold its final meeting of the year with the pastor's wife, Mrs. E. R. Brown. After the business of the afternoon has been transacted a general social good time is to be indulged in. All the members of the society are urged to be present.

There will be a celebration of the Holy communion at Holy Innocents' church tomorrow morning at 8:30 o'clock. Sunday-school will be held at 2:30 o'clock and the regular afternoon church service at 3:30 as usual.

At the St. John's Catholic church a class of twenty-seven will take their first communion at the 8 o'clock mass tomorrow. The church has been artistically decorated with flowers and special music has been prepared for the occasion. The new communicants are: Joseph Brown, Richard Krom, George Russ, Peter Murphy, Arthur Ten Eyck, Lewis Becker, George Kocheck, Leo Fuchs, Julius Zeiler, May Rafferty, Ruth Carter, Arelia Fuchs, Rose Coneski, Margaret Shulerman, Helen Zegler, Hedwig, Goldie, Ethel Hohman, Alice Brown, Frances Brown, Teresa Gayarsky, Anna Korveck, Katherine Flaherty, Margaret Romayne, Mabel Margentino, Katherine Danek and Irene Lohman.

Six new members are to be received into the Presbyterian church at the morning service tomorrow at which time the sacrament of the Lord's Supper will be celebrated. The pastor will preach a brief sermon on the subject "Adoption." The evening service will be especially attractive for the young people. The subject will be the "Young Man's Question."

The regular order of service will be observed in the Methodist Episcopal church tomorrow, the pastor, Rev. Dr. David C. Ramsey, occupying the pulpit at both of the regular church services.

The strawberry and ice cream festival held in the chapel of the Methodist Episcopal church on Thursday evening under the auspices of the Ladies' Aid Society was very well attended considering the inclemency of the weather.

CHRISTIAN FIELD.

Communion services will be held at the morning services tomorrow, at Warren chapel Trinity Reformed church, and the Park Avenue Baptist church.

Children's Day will be observed at Hope chapel tomorrow morning at 10:30, at which time the Sunday-school will meet in conjunction with the regular morning church service. No afternoon session will be held.

Rev. John Y. Brock of the Trinity Reformed church, will preach tomorrow evening on "The Wonders of the Sea."

Returned missionaries from the Upper Congo district of West Central Africa will be in attendance at the evening service of the Park Avenue church tomorrow.

Rev. Charles E. Herring, pastor of the First Presbyterian church, will preach tomorrow morning on "Winning One More Fellowship." An address on "South America" will be given at the evening service when stereopticon views will be shown.

The topic announced by Rev. Mr. Roberts, of the Shiloh Baptist church for the morning sermon tomorrow is "The Coming Kingdom." Rev. J. Scott, of Baltimore will preach at the evening service.

Rev. James C. Duncan, of Clinton, Mass., will occupy the pulpit of the Unitarian church tomorrow morning.

PERSONAL.

Mr. and Mrs. Samuel Trouber, of W. Third street, have been entertaining Mr. and Mrs. John Krinzman and family, of Carteret.

Miss Ida Shrager, of Madison avenue, is entertaining Miss Sarah Cohlen, of New York city.

Raymond Kline, of Madison avenue, spent Saturday as the guest of William Demler, of Watchung.

The Rev. Edward Rowlston has removed his family from Poughkeepsie, N. Y., to Leland avenue.

Mr. and Mrs. Charles Fuller, of Warren street, are the parents of a baby girl.

The Misses Katherine Seycles, and Louise Slateer, of Red Bank, Cora Reynolds of Long Branch, and Bessie Prieger, of New York city have been guests of Mrs. Elston Johnston, of Leland avenue.

GIMBELS

Still Time for Flowers in Your Garden This Summer---and at Lowest Prices

Mail and Telephone Orders Carefully Filled

This Combination of Shrubs $1

2 Rose of Sharon Shrubs
2 Syringa Shrubs
2 Purple Fringe Shrubs
1 doz. Tuberose Bulbs
1 doz. pkgs. Seeds
2 Hydrangea Shrubs
2 Wegelia Shrubs
1 doz. Canna Bulbs
1 doz. Gladiolus Bulbs
1 pkg. Fertilizer

This Combination for the Garden at $1

3 Fruit Trees—Apple, pear, peach, plum or cherry; 6 of the above Shrubs, Fertilizer, Bulbs and Seeds.

This Combination of Bulbs and Seeds at 50c

1 doz. assorted Dahlias
1 doz. assorted Oxalis
6 Hyacinths
1 doz. assorted Gladiolus
1 doz. assorted Cannas
1 doz. pkgs. assorted Seeds
1 pkg. Fertilizer

Subway Balcony.

GIMBEL BROS.
BROADWAY-NEW YORK-33rd STREET

Rotgans

Service Means Perfection in Cleaning-Dyeing

PRESSING to PLEASE PARTICULAR PEOPLE

432 Watchung Ave. 'Phone 1976-W.
Nine years with G. C. Keller.

Stuart's Shoe Shop

Footwear for the Family

215 W. Front St., Plainfield, N. J.

Smart and Dainty

Here's a Patent Colt Colonial Pump that's a beauty indeed. It is fashion's latest fancy, with every detail perfected to the highest point. Our Colonial Pumps are beautiful shoes, smart and dainty, and wonderfully well fitting; reasonably priced.

$2.50 to $4.00

We Give and Redeem Surety Coupons.

REO MOTOR TRUCKS

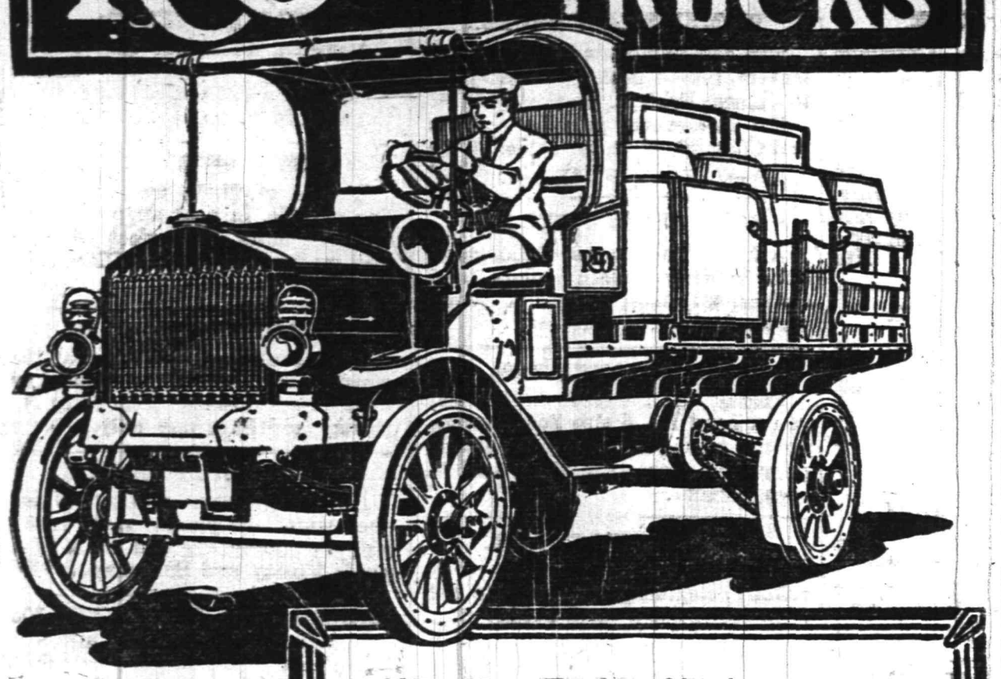

Reo Model J Truck
Two Tons Capacity

$1650

Chassis with Driver's Cab. Body Extra.

Your choice of wheel base—130 inches or 146 inches

E. & C.
AUTO SALES CO.
DISTRIBUTORS

Also Agents for Abbott-Detroit Reo & Briscoe Cars

SHOW ROOM
124 Madison Ave.
Phone 2337.

A Reo Motor Truck working for you means not only a saving in hauling costs, but added efficiency in every department of your business. Speed of service often means more to you and your customers than the lowered per-ton-cost of transporting goods.

With a Reo Truck "on the job," you need never keep your customers waiting for the goods. Heavy materials can be carried with ease and dispatch to distant points, and your radius of selling possibilities can be increased far beyond the point where you are compelled to draw the line if you depend on horse-drawn delivery.

In any line of industry where speed and low cost of hauling count, Reo Motor Trucks have won the enthusiastic endorsement of business men. If you want to cut costs in delivering your goods, "you can do it with a Reo."

Here are a few of the features that have given the Reo its position of leadership in the two-ton field:

Sectional radiator, of 24 separate, interchangeable units; motor, clutch and transmission cushioned on a sub-frame, away from jars and road shocks; left side drive and center control; big armored front frame; demountable driver's cab; gas lights and Prest-O-lite tank, and every other constructive refinement suggested by the best engineering practice.

While the price of 54 competing trucks averages $2701, the REO Two-Ton Truck sells for $1650, chassis only, with driver's cab; body extra. You can have any style body to suit your individual requirements.

Reo dealers everywhere, ready to give Reo service.

Ask for the REO Truck catalog, and let us give you some expert advice on the subject of hauling.

DECLARES NEPHEW SPENT HER $20,000

Accuses Dead Lawyer of Withdrawing Deposits.

HAD POWER OF ATTORNEY

Was Given Charge of Aunt's Affairs, as He Was Only Heir—Woman's Suspicion Leads Her to His Office, Where He Admitted Withdrawing Money For His Own Use.

Red Bank, N. J., June 6.—Suffering from nervous shock resulting from the loss of about $20,000 through the manipulation of her nephew, Frank H Cothren, late of 175 South Oxford street, Brooklyn, who died a week ago yesterday from an overdose of morphine, Mrs. Alice Cothren of Broad street, who is eighty-two years old, reluctantly admitted the financial loss.

Shortly after the death of her husband, Mrs. Cothren said, she gave a power of attorney to her nephew, who was her only heir. He was in charge of all of his aunt's affairs. Some months ago, wishing to invest about $20,000 in real estate, she decided to take this fund from money she had on deposit in New York city banks. She forwarded to her nephew her deposit books, together with written authority to withdraw the money, and instructed him to forward to her $2,000.

Cothren suggested to his aunt that it would be better if she did not withdraw the sum from one bank. He suggested that she take some from each bank where she had deposits. In this way he got possession of her deposit books.

Recently Mrs. Cothren requested her nephew to return them to her, but she was unable to get them even after many demands, Cothren's excuse always being that because of his business activities he had forgotten to do as she requested, but would do so shortly.

Finally, growing suspicious, Mrs. Cothren, accompanied by Mrs. William T. Corlies, went to New York and called upon her nephew at his office and demanded possession of her deposit books and the return or cancellation of power of attorney. Then, she says, Cothren admitted that he had withdrawn all her money for his own use and had lost it.

WIDOW SUES A WIDOWER.

Promise to Wed Before Death of First Wife Is Alleged.

East Orange, N. J., June 6.—Papers were filed in the circuit court, Newark, by Frank McDermitt, counsel for Mrs. Marie Launay of 24 Prospect place, East Orange, in a $10,000 breach of promise suit against Elijah Winey, a retired business man, of 4 Morton place, this city.

According to Mrs. Launay, twelve years ago, when Mrs. Winey was ill, Winey promised that upon her death he would marry Mrs. Launay. Mrs. Winey recovered, but between that time and her death on Jan. 8 last, Mrs. Launay says, Winey continued to promise to wed her upon the death of his wife.

"I was a widow of one year and a young woman when Mr. Winey first made the promise to wed me," says the plaintiff. "I had other opportunities, but I refused them."

QUINLAN MUST SERVE TERM.

Court Upholds Sentence of I. W. W. Riot Agitator.

Trenton, N. J., June 6. — Supreme Court Justice Kalisch affirmed the conviction of Patrick Quinlan, an I. W. W. agitator, for inciting to riot during the Paterson silk strike. Quinlan was sentenced by Judge Klennert in Paterson to a maximum term of seven years and a minimum term of two years in state prison and to pay a fine of $500.

Quinlan entered the prison a year ago, but was released on a writ of habeas corpus pending a disposition of the case by the supreme court. Quinlan is in New York, and it is believed it will be necessary to have him extradited.

The case may yet be taken to the court of appeals.

CONDENSED STATE NEWS.

Fifteen thousand children forming a procession four miles long will participate in the annual Sunday school parade of the Protestant churches of Paterson tomorrow afternoon.

Nine children have died of diphtheria in Jersey City in the last four days. The board of health held a meeting to take preventive measures. Several schools have been fumigated.

For the third time in as many years there is a strike on at the handkerchief factory in Perth Amboy of I. Rosenthal & Co., 500 women and girls having quit work there after a dispute over wages.

Prominent women of Passaic who are members of the Passaic Equal Suffrage league and Women's Political union will become editors and reporters for today and get out the edition of the Passaic News, an evening newspaper.

Tri-State League.

At Allentown—Allentown, 7; Wilmington, 2.

At Reading—Harrisburg, 5; Reading, 1.

At Trenton—Trenton, 5; York, 1.

—You find the "short road" to employment when you tell what you can do—interestingly, frankly—in a want ad.

Formerly A. T. Stewart & Co. — The John Wanamaker Store — Broadway and Ninth, New York

ALL THE MODELS OF THE

French Dressmaking Salons

To be Sold at SMALL PRICES

MONDAY, TUESDAY and WEDNESDAY of NEXT WEEK

Every dress left from the season's business has been marked at the price which will sell it out immediately, no matter how far this price is below the original cost.

During the first days of next week it will be possible to buy exclusive models at prices ranging from $25 to $100, including nearly every sort of dress needed for summer—chic tailored suits, polo dresses, afternoon gowns, dinner and dancing frocks.

Some imported models from Premet and Cheruit are included, as well as the models designed in the ateliers of the Dressmaking Salons and not commonly seen in the shops.

An early Monday morning visit to *the Salons on the Fourth floor* is suggested, where the gowns have been conveniently arranged for the sale.

Fourth floor, Stewart Building.

What $10.00 Means

When Paid Down——A Victrola for Your Dancing.

When Paid Monthly——Ownership of the best and biggest Victrola.—Yours in 20 Months.

THE MODERN DANCING FAD has taken complete hold of people—young and old. Physicians are even approving of dancing as an aid to health. It is certainly a most entertaining form of physical exercise.

Mr. and Mrs. Vernon Castle have endorsed and adopted the Victor Talking Machine as the cheapest and best means for providing music for correct dancing.

FOR FURTHER PARTICULARS AND A FREE BOOK of Instructions in the Modern Dances demonstrated by Mr. and Mrs. Vernon Castle, write to us without further delay.

We show a stock of over one thousand Victrolas in every style of wood and finish and every model, ranging from $15 to $250, from which to select. Every instrument shipped by the Wanamaker Store is guaranteed new and in perfect condition.

Any record in the Victor catalog may be heard in our spacious Music Rooms. None but perfect, unplayed records in Wanamaker sealed envelopes are delivered. Catalog of Victrolas and record booklet of over 4,000 selections mailed free on request.

Summer Goods

PORCH SCREENS
PORCH CHAIRS
COUCH HAMMOCKS
AWNINGS
LAWN SWINGS
REFRIGERATORS
PORCH RUGS

Vudor Porch Shades give you *privacy* with the joys of "out o' doors." Sleep, eat on your porch!

Get air, keen appetite and deep sleep through Dr. Air, who soothes nerves back to health. Vudors *last*. You can see *out* but not *in*. They keep fresh, for they're stained—not painted. We have them in various widths. $3 to $10 will equip the average porch with Vudors.

Going Away Soon?

Agents for "LIKLY LUGGAGE"
TRUNKS
BLACK BAGS
TAN BAGS
MATTING BAGS
MATTING SUIT CASES
LEATHER SUIT CASES
WARDROBE TRUNKS

Vudor Porch Shades--the Best Made

All sizes in stock

Refrigerators.

Refrigerators of the highest quality in finish, construction and sanitary arrangement for ice and food at the most moderate prices; all sizes with all the new types of construction.

THIS IS THE TIME OF UNUSUAL VALUES IN FURNITURE, BEDS & BEDDING

SHIRLEY & JOHNSTON

BABCOCK BUILDING — PLAINFIELD, N. J.

B. Altman & Co.

For MONDAY and TUESDAY, — June 8th & 9th

An Extraordinary Sale of
MEN'S, WOMEN'S AND CHILDREN'S HOSIERY

has been specially prepared, affording an opportunity rarely encountered to purchase Summer Hosiery at much below the regular selling prices. The following selections will be offered:

Women's Black Lisle Thread Hose, per pair . . . . . 38c.

Women's Extra-size Black Lisle Thread Hose . . per pair 38c.

Women's Black or White Silk Hose with cotton soles and cotton tops, per pair . . . . . 62c.

Women's Extra-size Black Silk Hose, per pair $1.00

Women's Silk Hose, in black, white and a large assortment of the fashionable colors, per pair $1.25

Men's Lisle Thread Half-hose, in black or colors, per half-dozen pairs . . $1.25

Men's Silk Half-hose, in black or colors . . . . per pair 38c.

Men's Imported Silk Half-hose, in a wide range of the smart colors, with hand-embroidered clocks, per pair $1.75

Children's Ribbed Lisle Thread Hose, in black, white or tan, per pair 25c.

Children's Fancy Socks, in a large variety of attractive designs, per half-dozen pairs . . $1.10

Thirty-fourth Street — Fifth Avenue, New York — Thirty-fifth Street

"NEW ERA" CHECK PROTECTOR

For the Absolute Protection of Large and Small Bank Accounts. The simplest, safest and most efficient device of its kind.

TEN DOLLARS

Right here in Plainfield—Don't go out of town and pay more.

Plainfield Office Supply Co.

P. O. Box 701. — 124 Madison Ave. — Phone 921-W

NOTICE.

The New Jersey State Board of Examiners of Nurses will hold the first examinations for graduate nurses in the State House, Trenton, on June 16, 17 and 18, 1914. Applications must be filed fifteen days prior to June 16, 1914. Information and application blanks can be procured from the secretary-treasurer,

JENNIE M. SHAW. R. N.,
487 Orange St., Newark, N. J.
5 9 5oaw

—Try a Press want ad.

Plainfield Daily Press

Published Daily except Sunday, by the PLAINFIELD PRESS COMPANY. 105 North Avenue.
Entered at the Plainfield, N. J., Postoffice as second class mail matter.

LESLIE R. FORT, MANAGING EDITOR.

TELEPHONE PLAINFIELD 1300.
Private Branch Exchange connecting all departments.

Two cents a copy. Ten cents a week. $5.00 a year in advance. Delivered by carrier or by mail. No extra charge for papers mailed to points in the U. S. and Canada.
Any subscriber failing to receive a single issue will confer a favor by notifying the business office.
Advertising rates mailed on application. Copy for change of advertisements to ensure change for same day must be at the office by 9 a. m.

PLAINFIELD, NEW JERSEY, JUNE 6, 1914.

On Saturdays the editorial columns of the Daily Press are conducted by citizens who are free to express their own views. The contributing editor for today is Maximus, Proprietor of the Maximus Training School of this city.

WHAT PLAINFIELD MEANS TO ME?

This question while personal is largely impersonal.

Every normal host prefers to make a good impression on his visitor, but do communities collectively feel that there is any duty upon their part to welcome the newcomer in their midst, to extend the open hand of fellowship and make him feel contented in his new environment?

It has been my good fortune to have been over a very large part of the globe. I have observed the attitude of the residents of ever so many places, all over the world toward the stranger. In some European communities the outsider is compelled to go to the police department and register the moment he enters the town and he is regarded with suspicion merely because he is an outsider.

I have known the cordial spirit of hospitality in parts of the breezy west where the stranger is always welcome, where no questions are asked and where a man is regarded by what he is rather than by what he may have been or how much he has.

I have watched the prig, conceit and provincial narrowness of the people in some little towns who had the delusion that they were the elect of the earth and practised an exclusiveness that was ungodly.

I have heard the jealous raving of the mediocre man who is more bitter in his denunciation of the successful man than the ne'er do well. I have seen all these things and more. Now what does Plainfield mean to me?

None of us know what fate may have in store for us, but no matter how long I may live; no matter where I may be, my memories of Plainfield will always be rich with appreciation and gratitude.

It is not because I have only met with the cordial big-hearted people I have described. I have met in Plainfield every kind of man and woman I have described, but those who have not been good to me have been in a very small minority.

Plainfield will always mean much to me because here I have been given a glorious field to work in, to serve others and, after all, service is the greatest thing in life.

Most people who meet me and a great many who know me well are under the impression that I was endowed at birth with the extraordinary physical powers that I now possess. That is a great mistake. It took many years of hard and faithful work to make me what I now am.

I was born in the year 1886 in Libau, Kurland, an old port on the Baltic Sea. At that time physical culture was much practised in Russia and at the age of four years I was given my first course of instruction. I continued my training in my home town until the age of eighteen and by that time I had obtained the best reputation for physical strength in my own country. Having finished my education I was sent on to Germany to exhibit there. A political scrape that three hundred students managed to get themselves into hastened my departure. In that country I learned more about the two best methods of developing the human body, namely physical culture and massage. I studied these two subjects until I had absorbed all the information and obtained all the instruction to be had in those parts.

About this time a certain theatrical manager offered me a large sum of money to exhibit my development and perform feats of strength in the theatres and hippodromes of Germany, France and England. I was naturally anxious to show the public that every man could do for himself what I had done, and the salary offered being a great inducement I accepted. During this time I performed such feats as lifting heavy weights from 250 to 2,000 pounds, bending large silver coins, tearing three packs of playing cards with my fingers and a great many other "parlor tricks" with which many of you are familiar. The climax of my success was reached when I finally came to America and allowed a seven-passenger touring car containing seven grown passengers to pass over my abdomen several times daily. During the week of January 6, 1910, I filled an engagement at the Empire Theatre in Pittsfield, Mass., owned by Jonas H. Tebbitts, of that city. I will spare you the harrowing details of the horrible accident that almost ended my theatrical career abruptly.

It is needless to say more than that the engine became stalled as the rear wheel was directly over my abdomen. To support that load in rapid motion was one thing, to support it stationary was another, and before it could be removed the wheel had sunk into my abdomen and left me apparently lifeless. Can you imagine how my internal organs were mangled by that load? Don't you marvel that I am alive?

The records of Mercy Hospital show that I was there from that day until the tenth day of March, 1910. Horrible is the memory of those two months, but it is softened by another memory that I will always carry with me and which inspires me every day of my life to do all that is in my power to relieve human suffering. It is the impression made upon me by the medical and surgical men who pulled me through that crisis. As the patriot and enthusiast honors and admires the generals who lead their nation's battles, so do I honor and admire those toilers of the Master's workshop whose divine purpose it is "to save, not to slay." They gave me back my life and though I had lost 112 pounds and was a weak, emaciated invalid, the serious damage done, had been repaired.

Imagine if you can the sensations of a man who had possessed my extraordinary strength, who had performed feats unsurpassed in the history of man to become suddenly robbed of his powers and bereft of the results of a lifelong training. Who can know the melancholy that I experienced when I realized how helpless I was. I knew then how Sampson felt when he had his fatal hair cut. As soon as I was able to travel, back I went to the place where I had built up my body and with exactly the same methods built it up again. What I am today is the result. Within less than a year I was back on the stage with even greater strength than I had before.

Prior to the injury I suffered I felt no responsibility for the weakling, the halt and the lame. I feel that my experience while terrible was indirectly a blessing. It awakened in me an indescribable, boundless, intense desire to be of service to mankind. I realized more and more each day that I had twice made a Hercules of myself, and there were so many human beings that I knew I could aid to health and strength. I knew that I was able to take those whose limbs were atrophied and useless and make them strong and sound. I knew that applying the methods to others that I had to myself would do for them what they had done for me.

The New Jersey circuit finally brought me to Proctor's theatre in this city. While filling that engagement there was called to my attention the case of a young man who had been physically strong but was at that time paralyzed so that the lower part of his body was useless. I think that nearly everybody in Plainfield knows the story of his recovery. I was delighted to be able to aid this young man so that he might walk again and today he is as well as anybody and I am happy to say has been made a human plus instead of a human minus. Before I left town again I had promised to return and do what I could for a number of others similarly afflicted. I have continued in this work steadily from that time and it has given me far more satisfaction than all the plaudits, flattery and admiration of every country through which I have traveled.

It is the gratefulness and appreciation of those residents of Plainfield who have gone out of their way and have done so much to make me happy here, who have extended to me the hand of friendship and words of cheer and encouragement at times when their sympathetic fellowship meant so much that makes me say that as long as I live and no matter where I may be memories of Plainfield will be rich with pleasure.

MAXIMUS.
(Max Maximoff)

Friday and Saturday "WEEK END SPECIALS" Friday and Saturday

NONE CHARGED OR SENT C. O. D.

LAWN SWINGS $3.98.
Made of hard wood, strong and durable; the 2-passenger kind; usually $4.98.

HAIR GOODS SPECIAL.
3-strand switches, 20 inches long, fine quality real German hair. We have them in all colors; this special price for Friday and Saturday only 1.50

SUIT CASES 79c.
Made of fibre, with brass locks and bolts; leather handle, light weight, but strong and durable; would be a big bargain at $1.00.

LADIES' KIMONAS 98c.
Long ones, made of fine white and figured lawn; just the kind you want for warm weather. The regular price is $1.50.

PORCH ROCKERS $1.95.
These are the high back ones with double rattan seat and back, and wide arms; we have them in natural finish and green, and sell them always at $2.50.

ALUMINUM WARE.
Here's a lot of pure aluminum cooking utensils, consisting of 6-qt. preserving kettles and 4-qt. Berlin kettles, actual capacity; made by the Aluminum Co., of Erie, Pa. Their name on aluminum means the same as "Sterling" on silverware. These kettles are worth to buy regular $1.50 each; we'll sell them Friday and Saturday at..... 95c

MIDDY BLOUSES $1.00.
Instead of $1.25 and $1.50; we have them in plain white, white and red and white and blue; they are made of fine twilled fabric and galatea; an elegant outing waist at a money saving price.

WASH GOODS SPECIAL.
A lot of 36 and 40 inch Ratine in a variety of plain colors and plaids; just the thing for outing suits; 45c and 59c a yard values; Friday and Saturday 29c

THE CARPET DEPARTMENT
is showing a line of Rugs suitable for summer floor coverings; 9x12 sizes, which are much under regular selling prices.

WOMEN'S LOW SHOES.
Tan calf pumps and oxfords, college or Cuban heels; $3 and $4 values; Friday & Saturday 2.49
Patent leather pumps, oxfords and Colonials; $3 to $4 values —Friday and Saturday..... 2.79

BOYS' WASH SUITS 39c.
A lot of Russian and Salior style suits in white, plain colors and stripes; all sizes; many of them worth double the price.

GOOD BROOMS AT 29c.
Friday and Saturday we'll sell you a good No. 6 size floor broom; not the trash you usually see at this price. No more than three sold to each person.

LADIES' NECKWEAR.
Here's a lot of fine white neck ruffling; elegant goods, made to sell from 25c to 50c a yard; Friday and Saturday at 15c

IN MILLINERY
we are offering what we have left in untrimmed shapes, ready-to-wear and trimmed hats, at next to nothing prices.

SILK GLOVES 69c.
A special lot of fine Tricot silk gloves; 16-button length; black or white; the double tip guaranteed kind; $1.00 value.

MEN'S SHIRTS $1.00.
Instead of $1.50; made of extra fine percale, in neat stripes; have attached cuffs, a perfect fitting; well made shirt, one-third less than its worth.

CHILDREN'S HOSE 15c.
That would be extra value at 19c a pair. Fine ribbed in black or white; sizes 5 to 10. This price for Friday and Saturday only.

WHITE GOODS SPECIAL.
Fine white crepe suiting; 27 inches wide, in plaids and fancy stripes; regular 25c and 29c a yard; Friday and Saturday.. 19c

LADIES' HANDKERCHIEFS 10c
Regular 25c quality fine all linen hemstitched handkerchiefs; they have slight imperfections that consist of a heavy thread in the weaving; you'd never know it unless we told you. Like finding them at the price.

You may still join the "New Era" Sewing Machine Club. The first payment is only Five Cents. Join today.

Woodhull & Martin Co.

You may still join the "New Era" Sewing Machine Club. The first payment is only Five Cents. Join today.

ANTI-SUFFRAGE

Conducted by Plainfield Branch New Jersey Association Opposed to Woman Suffrage.

By request of the suffragists the Rev. Newton M. Hall, of Springfield, preached on May 3, a sermon on suffrage. In the course of it he said:

The militant movement in England is one of the most lamentable, one of the most serious and menacing phases of modern civilization. That nightmare horror of lawlessness, of arson, of blind hysterical fury, not only discredits the cause of the full enfranchisment of women, but it threatens civilization itself. It is of no use to say that this is war, and justifiable war, for a great cause. The acts of which women have been guilty in England would not be tolerated for a moment in modern warfare. Only savages wantonly destroy the property of non-combatants. No modern army, even under the greatest of provocation, would burn churches and private houses and destroy priceless works of art. This is not war. It is hysteria mania, animalism. Still more serious than the wanton destruction of property, is the logic of the situation, the moral chaos into which it plunges the social order. The cause, say the militants, is good, therefore any means to bring success are justified.

Suppose the prohibitionists and the anti-vivisectionists and the socialists and the promoters of a hundred good causes should say the same thing, should indulge in unrestrained license and destruction, until their demands should be granted. We should speedily have anarchy and the end of organized government. With the end of government, the franchise would cease to have any means or value.

The "Reign of Terror" of the militant suffragettes of Great Britain has now been in progress for slightly more than one year. The record of its first 12 months shows that its name, borrowed from the French Revolution, was well chosen. The militants in their campaign have used fire, bombs, mines, hatchets, hammers revolvers, pokers, knives, bludgeons, stones, tar paint, riding switches, dog whips, horse whips, foul smelling chemicals, corrosive chemicals, barbed wire entanglements for the police, besides using as weapons their fists, nails, teeth and feet. It is interesting in this connection to note that at a meeting of the International Council of Women in Rome last week, a speech deploring the actions of the militants was interrupted by protests and led to a violent demonstration on the part of the auditors. The speaker was obliged to stop.

At a meeting of directors of a Liverpool insurance company on April 20, it was said that the insurance companies had lost $1,250,000 through fire started by suffragettes during the year 1913. American friends of Mrs. Pankhurst must be gratified by these results of her year's work.

We hear so much of the combined chivalry towards women in suffrage States—a misnomer by the way when applied to the performance of universal courtesies—that the following may be interesting.

The following extract appeared in the description of a suffrage meeting at Somerville, N. J.:

"Speaking on the Antis' argument that men will no longer adopt a chivalrous attitude toward women when women have the same political rights, Mrs. Feickert told a story which amused the crowd. It was about a New York woman who was walking on a street in Denver (where women have voted for many years). Just ahead of her she saw a washwoman carrying with apparent difficulty a big bundle of clothes. A large man, who looked as if he might have been anything but a professional philanthropist, approached, and after bowing politely and speaking with the woman for a moment, he took her bundle and walked down the street with her carrying it. The New York woman said she had never seen anything like that at home, so she followed them for two blocks, when reaching the woman's home the man carried in her bundle for her and after chatting pleasantly for a moment or two, bowed and smilingly departed. The weN Yorker's curiosity was tremendously aroused, and proving too much for her, she went up the steps of the washwoman's home and rang the bell, saying when she came to the door, 'I am afraid you will think I am very rude, but I can't resist asking you why that man carried your bundle.' 'Sure, I don't mind telling you' said the woman, 'He's the ward boss and he wants my vote!'"

Looks as if women were expected to allow their vote to be rather cheaply influenced after all, and it amused the Suffragists!

To me it presents a puzzle, the point of which is: Find the chivalry?

Some years ago, crossing the ferry one evening, I witnessed what, to my benighted Anti brain, was a much better illustration of the word. Through the ferryboat there came a poor woman. On one arm a sleeping baby about a year old, with its little red face buried in mother's neck. In the other hand she carried a typical old-fashioned market basket, full to overflowing. Hanging on to this, and dragging back because his fat legs were as tired as his drowsy eyes, was a sturdy boy about three years old.

Several men jumped to their feet to give her a seat, but one quicker than the others stepped forward, and taking the basket from her hand, lifted the elder child into the seat next her. The little shaver blinked a moment, and then was in the "Land of Nod."

As the boat neared the slip the gentleman took him in his arms and another took the basket.

Having learned that the mother was taking a local to a nearby town, and having but just time for his own train, the gentleman called a porter, tipped him and transferred the sleeping boy to his arms with directions to see the mother safely seated before leaving them.

Now I want to say most emphatically that none of us can go our daily rounds on trains, boats, etc., without witnessing just such acts of courtesy and kindness from men to women, that is, if we only look from unprejudiced eyes, even half open.

It seems to me that New York courtesy has a little more of the true ring of chivalry than that offered in suffrage States, where it is evidently apt to be considered a bid for a vote.

REINA A. LAWRENCE.

WILL SPEAK ON AFRICA.

Rev. Peter Frederickson, of Congo Free State, West Central Africa, is at present visiting Rev. Gabriel Reid Maguire, of East Ninth street. He will give a short lecture tomorrow night in the Park Avenue Baptist church on his experiences in the heart of Africa, where he spent thirty-three years. Possibly no man has more closely followed the changes in the development of Africa than Mr. Frederickson. On Monday he leaves Plainfield to attend the Northern Baptist convention at Boston.

Buy This Kind
White Tar
Exterminating Fluid; best for destroying bed bugs and their broods and other insects. It acts surely and at once.
Spout Cans 25c.
SCHREINER BROS.
Prescription Druggists.
PARK AVE. cor. SECOND ST.

THE SATISFACTORY SUMMER DRINK
There is no summer drink so satisfying as Iced Tea if made from our Famous Tea that comes from the Island of Ceylon.
Prompt Deliveries. Reasonable Prices.
W. W. Dunn
Park Ave., Near Fifth Street.

Headquarters for
GIBSON'S
RYE
F. C. WESCOTT,
115 East Front Street.

H. C. SMITH, Prop. Plainfield Tel. 2327-W. Dunellen Tel., 2842-R.
SMITH'S AUTO EXPRESS
Furniture and Pianos Boxed, Packed and Shipped
MOTOR VANS for Long Distance Moving
159 NORTH AVE., PLAINFIELD, N. J. OFFICE 239 FRONT ST., DUNELLEN, N. J.

A Secure Depositary for Your Funds
Prudent is the man or woman who has an account with the City National Bank, because it assures a Secure Depositary for your funds, and facilities that can be depended upon for efficiency.
Accounts subject to check are cordially invited.
ORGANIZED 1875.
THE CITY NATIONAL BANK
OF PLAINFIELD, N. J.

GIMBELS—Monday---The Great Semi-Annual SALE OF SILKS

Remnants and Dress Lengths

Over 125,000 yards, including all the Fashionable Silks. ***200 Salespeople—Three City Blocks of Selling Space.***

The Silk Store keeps its eyes on Paris, and these half-yearly occasions reflect new fashions as faithfully as do our regular stocks. Thus you will find in this, the greatest of Gimbel silk sales, the most highly favored silks of the day, as well as the standard qualities, always in demand.

Each sale outstrips the last one in volume and interest. This will be by far the best of the series.

Better in extent by many thousands of yards. Better in values offered—we are selling silks Monday for the prices we paid for the same qualities six weeks ago. To quote one instance, a large quantity of a rich quality of White Crepe de Chine will be in the sale at $1.05 a yard instead of $1.75. Better in the present desirability of the silks—we do not think that there was ever a silk sale in New York in which the silks of the minute were so thoroughly represented.

Extraordinary Features of Sale

Double-Width Foulards, 85c Yd.
10,000 yards; in dainty floral designs; plenty of blues; 40 inches.

Black Moire, 85c and $1.55 Yd.
Hundreds of dress and coat lengths.

Crepe de Chine, 85c and $1.05 Yd.
For bloomers and underwear, in blue, flesh, pink, white and black.

Tub Silks, 55c, 85c and $1.05 Yd.
In 36 pretty striped patterns, for blouses and shirts, 31 and 36 inches.

Chiffon Taffeta, 85c, $1.05, $1.55 Yd.
Thousands of lengths, in plain and changeable shades.

Black Silks, 85c, $1.05 and $1.55 Yd.
Wide variety in Satin Charmeuse, Crepe de Chine, Crepe Meteor, Messaline, Peau de Cygne, Dress Satin, etc.

Roman Stripes, $1.55 Yd.
A fine group of these beautiful silks, 32, 36 and 40 in.

White Habutai, 55c, 85c, $1.05 Yd.
Imported, 36-in.

And a very interesting group of
Waist Lengths of Rich Imported Silks
including rich brocades and other fancy effects. Made to sell at $6.50 to $10.00 a yard, for $1.55 yard.

Savings Are Frequently Half or More

on thousands of practical lengths for dresses, suits, coats, blouses, skirts and trimmings, as well as for men's shirts and pajamas. Prices are

25c | 35c | 45c — Subway Stores.

55c | 85c | $1.05 | $1.55 Yard — Main and Second Floors

25c Yd. Regularly 40c to 55c yard.
- China Silk
- Silk Foulards
- Silk-and-cotton Foulards
- Figured Tussahs

35c Yd. Regularly 50c to 75c yard.
- 25-in. Shantung Pongee
- Checked Silks
- White Bengalines
- Chiffons

45c Yd. Regularly 65c to $1.25 yard.
- Taffetas
- Messalines
- Liberty Satin
- Figured Foulards
- 32-in. Shantung Pongee
- Bordered Marquisette
- White Tub Silks
- 36-in. Natural Pongee
- Striped Messaline
- Brocaded Satin

55c Yd. Regularly 75c to 85c
- Taffetas
- Messalines
- Peau de Cygnes
- Fancy Checks
- Foulards
- Shantungs
- Wash Silks
- White Habutai
- Wash Foulards
- Fancy Messaline
- Brocaded Satin
- Pongees
- Fancy Chiffon

85c Yd. Regularly $1.25 to $2
- 40-in. Foulards
- Taffetas
- Black Moire
- Crinkled Crepe
- Fancy Chiffons
- Striped Messalines
- Fancy Taffetas
- Messalines
- Satins
- Silk Shirtings
- Fancy Taffeta
- Changeable Taffeta
- Fancy Satins, etc.

$1.05 Yd. Regularly $1.75 to $2.50
- Printed Crepe de Chine
- Satin Meteor
- Crepe Meteor
- Satin Charmeuse
- Brocaded Crepes
- Chiffon Taffetas
- Foulards
- Fleur de Soie
- Satin Brocades
- Crepe de Chine
- Canton Crepe
- Satins, etc.

$1.55 Yd. Regularly $2.25 to $10
- Imported Roman Stripes
- Imported Novelty Brocades
- Imported Metal Brocades
- Brocaded Satins
- Plaid Chiffon Taffetas
- Fancy Chiffons
- Imported Foulards
- Crepe Meteor
- Satin Meteor
- Dress Satins
- Moires etc.

GIMBEL BROTHERS BROADWAY---33d STREET NEW YORK

ARNOLD SHANKLIN.

Consul General Returns to America From Vera Cruz.

© 1914, by American Press Association.

Consul General Arnold Shanklin, who looked after American interests in Vera Cruz before occupation of the town by the American forces, is now in Washington. He will report in full to President Wilson all the incidents that came under his observation.

QUEEN UNRUFFLED BY SUFFRAGE PLEA

"Wild Woman" Belongs to Titled English Family.

London, June 6.—The scene in the throne room at Buckingham palace on Thursday night was caused by Miss Mary Blomfield, the elder daughter of Lady Blomfield and the late Sir Arthur Blomfield, associate of the Royal academy. In response to an inquiry Lady Blomfield sent the following telegram:

"Lady Blomfield desires to state that her daughters did not accompany her to the court on June 4, but arrived later without her knowledge. The appeal was entirely Miss Blomfield's own idea. Lady Blomfield saw nothing of the incident, which she and her whole family deeply deplore."

One who was present at Thursday night's court says:

"Lady Townsend had just presented her sister, Mrs. Walrond, and passed on, when Lady Blomfield, followed by her two daughters, moved forward. Lady Blomfield had curtsied to the king and was making her bow to the queen when her daughter, who was then before his majesty, suddenly went down on one knee and, flinging out her hands, sought to address him.

"Apparently startled by her daughter's voice, Lady Blomfield turned around, and at the same moment the other Miss Blomfield stepped forward to her sister and caught her by the arm.

"Only those near the throne knew what really occurred. Most people thought that a debutante had fainted. The king and queen were most unconcerned and gave no indication of having witnessed the incident."

General Markets.

New York, June 6.

WHEAT—Receipts, 35,000; shipments, 200,000; No. 2 red, elevator export, 96c.; No. 2 red f. o. b. afloat, 96¾c.; No. 1 North Duluth f. o. b. afloat, $1.03¾. The wheat market was very quiet and steady, with only a small professional interest; cables were about steady; July, 96c.; September, 93½c.

BUTTER—Barely steady; receipts, 11,836 packages; creamery, extras, lb., 27a27½c.; firsts, 25½a26½c.; seconds, 23a25c.; state dairy, finest, 25½a26c.; good to prime, 23½a25c.; common to fair, 19a23c.; process, extras, 21a21½c.; firsts, 19½a20½c.; lower grades, 17a18½c.; ladies, current make, firsts, 19a19½c.; seconds, 18a18½c.; lower grades, 16a17½c.; packing stock, current make, No. 2, 17a17½c.; lower grades, 15a16½c.

CHEESE—Strong; receipts, 1,108 boxes; state, whole milk, specials, white, fresh, lb., 14¾c.; colored, fresh, 14¾c.; average fancy, white, fresh, 14½c.; colored, fresh, 14½c.

EGGS—Irregular; receipts, 30,065 cases; fresh gathered extras, doz., 23a24c.; regular packed extra firsts, 21½a22½c.; firsts, 20a21c.; seconds, 19a19½c.; state, Pennsylvania and nearby hennery whites, 24a24½c.; gathered whites, 22a23c.; hennery browns, 23a24c.; gathered brown and mixed colors, 19½a22½c.; duck eggs, 18a24c.

HAY AND STRAW—Timothy, ton, $17.50a22.50; shipping, $16a17; clover, $18a19; clover mixed, $15a21; long rye straw, $15.50a17; oat, $11; small baled hay, 50ca$1 lower.

POTATOES—Firm; Bermuda, bbl., $2a4.25; domestic, old, bag, $2a2.40; southern, new, bbl., $1a4.75; sweets, basket, 75c.a$1.15.

CORN—Receipts, 5,000; shipments, 3,000; No. 2 new to arrive, 79¾c., nominal.

LIVE POULTRY—Fowls, firmer; broilers, lb., 32a38c.; fowls, 17½c.; roosters, 11a11½c.; turkeys, 13a14c.; ducks, 13a14c.; geese, 10½a11c.; guineas, pair, 75c.; pigeons, 35a40c.

CALVES—Live veal calves, per 100 lbs., $a11.65; country dressed veal calves, lb., 12a15½c.

—Advertise in the Daily Press.

NOTES FROM LABOR FIELD

The Order of Railroad Telegraphers gained 826 members in April.

Nearly half a million men are employed in industrial enterprises in Saxony.

A union movement has been started by girls employed in offices and stores in Toronto.

There were nearly 95,000 textile workers involved in strikes in Great Britain last year.

A justice of the New York Supreme Court has decided that it is illegal to make a man work on Sunday.

The International Brotherhood of Foundry Employes will hold its convention next August in Schenectady.

The City Council of Regina, Sask., has decided to insert a union wage clause in all contracts let by the city.

The North Dakota Federation of Labor has arranged to hold its annual convention in Grand Forks, beginning tomorrow.

A measure is to be introduced in the Dominion Parliament next session to establish labor bureaus on the British model.

The fifty-nine-hour working week as applied to factories and mercantile establishments has gone into effect in Switzerland.

The International Association of Bridge and Structural Iron Workers will hold its annual convention in Peoria in September.

The Supreme Court of the United States has upheld the constitutionality of the New York law requiring railroads to pay their employes semi-monthly in cash.

Twenty thousand membership certificates of $5 each are to be issued in St. Paul in order to raise funds to build the $100,000 Labor Temple in that city.

The working classes in Roumania are the most poorly organized in all Europe, there being an average of only one trade unionist to every thousand inhabitants.

A report recently issued shows that 12,368,103 members, representing twenty countries, were enrolled in the International Federation of Trades Unions at the beginning of 1912.

The National Association of Labor Commissioners will hold its annual meeting in Nashville next week in conjunction with a meeting of the International Association of Factory Inspectors.

Charles Iffland, general secretary of the Bakery and Confectionery Workers' International Union of America, recently visited Milwaukee to make arrangements for the organization's annual convention which is to be held in that city, beginning September 14.

What is believed to be the largest verdict ever given a workman in the United States was awarded by a jury in White Plains, N. Y., recently to Oscar Fried, who had both arms burned off while in the employ of the New York, New Haven and Hartford Railway, the amount of the verdict being $75,000.

BLOW FOR LEO FRANK.

Judge Asserts He Would Not Hesitate to Change His Decision.

Atlanta, Ga., June 6.—A blow at one of the props in the case the lawyers for Leo Frank have built up in the endeavor to have the verdict in his trial set aside was observed at the hearing in an utterance by Judge Hill, in which the judge gave notice that he would not hesitate to reverse a decision of his own should it be shown to be contrary to the rulings of the supreme court of Georgia.

It was felt that if Judge Hill maintained this attitude he need not hold with the defense and grant the motion to set aside the verdict. His frank avowal that he would not be bound by the former decision served to destroy this confidence which was entertained by many.

—Your "to let" ad focuses the attention of all probable renters on your property.

Telling Points in Our Summer Suits

The best clothing for men and women that can be sold at the prices we ask.

The most satisfactory materials that experience can select.

The highest class of workmanship that can be put into garments with all the style sanctioned by good taste.

LIBERAL CREDIT PAYMENTS—these are good reasons for you to purchase your Summer Outfit at

129 E. FRONT ST. **Adelberg's**

$3 EXCURSION
Sunday, June 7th
To **Washington, D. C.** Via
The National Capitol Will be OPEN as well as Many of the Important Government Buildings
Leaves Plainfield 1:13 a. m. Return from Washington 4 P. M.
New Jersey Central

LOST

Millions of dollars each year by Fire, Wind-storms and accidents.

FOUND

Relief and protection in the policies issued by

J. C. POPE & COMPANY

First National Bank Building, Plainfield, N. J.
Insurance and Real Estate.

d-a-t

TRY A PRESS WANT AD.

In the Churches

Baptist.

First Baptist Church—Rev. Dr. Philip B. Strong, pastor—9:30, Sunday-school; 10:30, preaching; 2:30, Men's Conference Class; 6.45, C. E. Society meeting; 7:45, preaching by the pastor.

Park Avenue—Rev. Gabriel Reid Maguire, pastor—9:45, Sunday-school; 11:00 a. m., holy communion and preaching by the pastor; 7:45, preaching by the pastor.

Seventh-Day Baptist Church, corner of Central avenue and Fifth street—Pastor, Rev. Edwin Shaw—Preaching service every Sabbath (Saturday) morning at half-past ten o'clock; Sabbath-school at 11:45 a. m., William C. Hubbard, superintendent; Junior Society prayer meeting at 3 p. m., Miss Frances I. Kinne superintendent; Young People's Christian Endeavor meeting at 4:00 p. m., Franklin A. Langworthy, president; prayer meeting on Friday at 8 p. m. All are welcome to these services.

Temple—Rev. E. C. Conover, pastor—9:00, prayer meeting; 11:00, preaching; 9:45, Sunday-school; 7:00 C. E. Society services; 7:45, preaching.

Mt. Olive—M. W Vaughan, D. D., pastor—11:00, preaching; 2:30, Sunday-school; 7:15, prayer and praise; 8:00, preaching.

Calvary—Rev. D. T. Campbell, pastor; 11:00 a. m., preaching; 3:00, Sunday-school; 7:45, preaching by the pastor.

Shiloh—Rev. Edward Roberts, pastor—11:00, preaching by the pastor; 3:00, Sunday-school; 8:00, preaching.

Ebenezer Baptist Church—East Third and Washington streets—Rev. G. W. Bailey, pastor—11:00, preaching; 7:00, B. Y. P. U. meeting; 8:00, preaching.

Reformed.

Trinity—Rev. John Y. Broek, pastor; Rev. Dr. Cornelius Schenck, pastor-emeritus—10:30 a. m., holy communion and preaching by pastor; 2:30, Sunday-school; 6:45, C. E. Society meeting; 7:45, preaching by the pastor.

Netherwood Reformed Church, Leland avenue—Revard Edw. Ralston, pastor—9:45, Sunday-school; 11:00, preaching; 7:00, Christian Endeavor Society meeting; 7:45, preaching.

Marconnier Reformed—Rev. J. Tucker Lansdale, pastor—9:45, Sunday-school; 11:00, morning service; 7:45, evening service.

German Reformed—Craig place and Duer street—Rev. George Hauser, pastor—9:45, Sunday-school; 11 a. m., preaching by the pastor; first Sunday in each month evening service at 7:45 o'clock.

Presbyterian.

First Presbyterian—Rev. Dr. Chas. E. Herring, pastor—10:00, Sunday-school; 11:00, preaching by the pastor; 7:45, preaching by Dr. William T. Stuchell.

Crescent Avenue—Rev. Dr. John Sheridan Zelie, minister—10:30, morning worship; 12:00, Sunday-school; 4:45 p. m., organ recital; 5 p. m., evening worship.

Hope Chapel—Rev. Frederic L. Greene, pastor—10:30, preaching; 7:00, Y. P. S. C. E. meeting; 7:45, preaching by the pastor.

Warren Chapel—Rev. J. O. McKelvey, pastor — 11:00 a. m., holy communion and preaching by the pastor; 9:45, Sunday-school and Berean Bible class for men, E. E. Parvin, teacher; 7:45, preaching.

Bethel chapel—Rev. F. D. Tildon, pastor—Services 11:00 a. m., preaching; 3:00, Sunday-school; 8:00 p. m., preaching.

Episcopal.

Grace Church, East Seventh street—The Reverend E. Vicars Stevenson, rector—Services, 7:30 a. m., Holy Communion; 11:00 a. m., (first Sunday excepted), morning prayer, litany and sermon; first Sunday Holy Communion and sermon; 4:30 p. m., choral evensong; daily at 5 p. m.; Thursday, Saints' Days and Holy Days, 10 a. m., Holy Eucharist.

Holy Cross Church, corner Washington and Mercer avenues—Rev Charles H. Kues, rector—7:30 a. m., Holy Communion, 9:45, Sunday-school; 11:00 a. m., morning prayer and sermon; 7:45 p. m., evening prayer and sermon.

Church of the Heavenly Rest, Clinton avenue and West Fifth street, Rev. Cortlandt H. Mallery, rector—8:00, Holy Eucharist; 9:45, Sunday-school; 11:00, matins and sermon; 7:30 p. m., evensong and sermon by the rector. Fridays and Holy Days, Holy Eucharist at 10:00 a. m.

St. Stephen's Church—Rev. Warner E. L. Ward, rector—8:00 a. m., Holy Communion; 11:00 a. m., morning prayer and sermon (Holy Communion first Sunday in each month); 9:45, Sunday-school; on Saints' Days, Communion at 9:00 a. m.

St. Mark's Mission for Colored People—Masonic building, St. Mary's avenue—Evensong and sermon Sundays at 8:00 p. m.; Holy Eucharist second Sunday in the month at 9:00 a. m.; Sunday-school in Parish House, Sundays at 10:00 a. m.

Methodist Episcopal.

First—Rev. Dr. Charles M. Anderson, pastor—9.45, Sunday-school, 11:00 a. m., preaching by the pastor; 7:45, preaching.

Monroe Avenue M. E. Church—Rev. Dr. D. B. F. Randolph, pastor—8:45, nw members class; 10:45, preaching; 9:30, Sunday-school; school; Men's Bible class; 2:30, probation class; 7:15, Epworth League vesper service; 8:00, preaching by the pastor.

Wednesday at 3:30; prayer service Wednesday at 8:00.

Grace M. E. Church—Rev. C. C. Cain, pastor — 10:30, preaching, 2:30, Sunday-school; 7:00, Epworth League; 7:45, preaching by the pastor.

Mt. Zion A. M. E.—Rev. W. H. Hicks, pastor—11:00, preaching by the pastor; 12:15, class meeting; 6:45, Christian Endeavor Society meeting; 8:00, preaching by pastor.

Roman Catholic.

St. Mary's—Rev. Bernard M. Bogan, rector—Masses, 6:30, 7:30, 8:30, 9:30, 10:30 a. m.; vespers at 3:30.

St. Joseph's—Rev. William H. Miller, rector—Masses at 8:30 and 10:30 a. m.; Sunday-school at 3:00; benediction of the blessed sacrament at 3:30.

Congregational.

Congregational Church—Rev. C. L. Goodrich, pastor—10:30, preaching service by the pastor; 11:50, Sunday-school; 3:00, C. E. Society meeting at the parsonage.

Swedish Pilgrim Church—Rev Gottfrid Sjoblom, pastor—10:30, Sunday-school; 4:30, young people's meeting; 8 p. m., preaching.

Friends.

Meeting house, Watchung avenue and Third street—Meeting First-day at 11:00.

Lutheran.

St. Peter's Lutheran—Grove street and Mercer avenue—Rev. Conrad Blunk, pastor—9:30, Sunday-school; 10:30, preaching in English.

First Church of Christ, Scientist.

Babcock building, Front street and Madison avenue—9:45, Sunday-school; Wednesday, 8 p. m.; service 11,00, subject of lesson sermon, "God the only couse and creator;" Golden text: Jeremiah 51 10-15; "Come and let us declare in Zion the work of the Lord our God. He hath made the earth by his power. He hath established the world by His wisdom and hath stretched out the heaven by his understanding;" reading-room open between the hours of 2 and 5 o'clock daily, with exception of holidays and Sundays; also Saturday evenings from 7:30 to 9:30.

Unitarian.

All Souls'—10:45 a. m., preaching by Rev. James C. Duncan; 11:50 a. m., Sunday-school.

Not Classified.

Salvation Army—Adjutant and Mrs Wall, officers in charge—Public services at 10:30 a. m. and 8:00 p. m.; 2:30, Sunday-school; 6:30 Young People's Legion.

Swedish Lutheran—Rev. John E. Nelson, pastor—Grove street and Mercer avenue—Preaching at 8:00 p. m.

Plainfield Rescue Mission—John LeMatty, superintendent — In W. C. T. U. rooms—8:00, gospel service.

Italian Mission—409 East Third street—Preaching by Theodore Boretti, Sundays at 10:30 a. m. in Italian and song and prayer services Wednesday evenings at 8:00; Sunday-school in English and Italian at 2:30; 7:00 and 8:00 p. m., preaching services.

Evona Chapel—3:00 p. m., Sunday-school 7:00, C. E. Society meeting; 8:00 p. m., gospel address.

W. C. T. U.—Madison avenue—4:00 p. m., gospel temperance service.

International Bible Students' Association—Bible Class meets Sunday morning 10:30 for Berean Bible study, at 436 West Fifth street; Wednesday evening 8:00, prayer and testimony, 403 New street; Friday evening, 8:00, study; 436 West Fifth street; all interested in Scripture studies are invited.

JUNE SIXTH IN HISTORY.

1850—The line of the Pennsylvania Railroad was completed to Huntingdon, Pa.

1857—Beginning of the Indian Mutiny.

1867—An attempt was made to assassinate Emperor Alexander of Russia while he was visiting in Paris.

1872—Republican national convention at Philadelphia nominated Grant and Wilson.

1891—Sir John Macdonald, Canadian premier, died. Born Jan. 11, 1815.

1906—Cunard liner Lusitania, then the largest passenger vessel in the world, launched at Clydebank.

—If it would be "good business" for you to sell that real estate now, advertise it NOW.

ROYAL BAKING POWDER
Absolutely Pure
NO ALUM, NO LIME PHOSPHATE

TWO HEARTS THAT BEAT IT, LIKE ONE

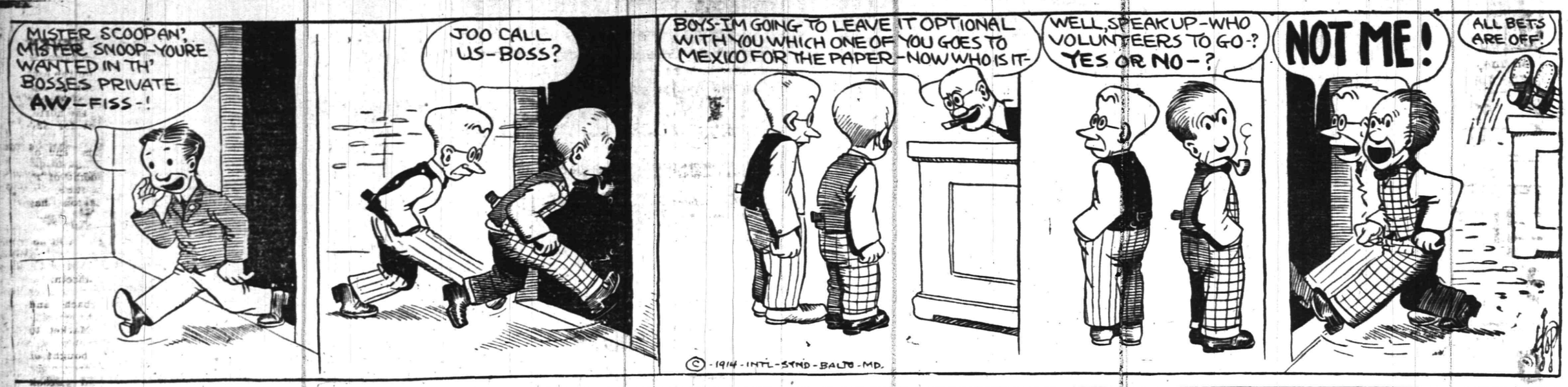

IN THE SPORTING SPOTLIGHT

PLAINFIELD BOY MAY BE A COLLEGE CHAMP

Rollinson Poucher Looked Upon as Intercollegiate Mile Winner Next Spring.

Rollinson Poucher, of this city, has developed this season into one of the best mile runners in intercollegiate circles and those interested in college track competition look upon him as a sure point winner for Eli in the intercollegiates next spring. Poucher has been coming along rapidly all season and has rapidly advanced into a class with the well-known Speiden, of Cornell. In nearly every one of his tests this year he has lowered his own mark.

He made a fine showing in the interclass meet at New Haven, lowering the college record for the mile, his time being 4 minutes and 25 2-5 seconds. Later in the Princeton meet he was defeated by MacKenzie, of the Tiger team, but made the rounds in better time than he did in the previous games.

In the Yale-Harvard dual games he won his race, covering the mile in 4 minutes 22 seconds. Poucher entered Yale from St. Paul's School, Concord, and will be graduated from the institution in 1915. While at the school he worked on the track under the coaching of G. P. Milne, and ran both in the mile and half mile. During his freshman year, Poucher did not get out on the track. The following year he made the varsity, but did not develop his speed until the present season.

CARLSTROM BENCHED TO MAKE WAY FOR VETERAN

Albin Carlstrom, the former Plainfield shortstop, has again taken possession of the watch-waiting dug-out alongside of the Buffalo International Leaguers' bench, the return of the veteran Ben Houser, the regular first sacker, having pushed him into the background.

Carlstrom's withdrawal under Manager Clymer's orders came as a big surprise to his friends who have been watching his wonderful work while playing the role of substitute. Carlstrom has done some clever fielding and some hard swatting while playing around the first station and his work can hardly be improved upon even by the veteran Houser. Manager Clymer, however, is probably of the opinion that Houser's work needs no improvement and therefore has given the old man his job back which is due him by right of tradition.

He will be used as a utility man during the season by the Bison's manager and a better holder of this task would be hard to unearth than Carlstrom. He can play any position on the diamond or in the field and his hitting is always sure and hard.

MISS WILDEY A MEMBER OF CHAMPIONSHIP TEAM

Philadelphia, June 6—Mrs. Edward Raymond, of New York, and Miss Edna Wildey, of Plainfield, won the women's doubles championship of Pennsylvania and the Eastern States by defeating Miss Marion Fenno and Miss Eleanore Sears, of Boston, in the annual tournament yesterday at Merion, in straight sets, 6-3, 6-3.

—Your "boarding" ad may spell mutual good fortune for you and for some very desirable boarders

—Your "for sale" ad is likely to "turn into money" that used furniture—at very small expense to you.

ACCIDENT REVEALS SOME TITLE TIMBER

Jack Fritts May Be the National Junior Champion With the Javelin.

Discovering quite by accident that he could throw the javelin, Jack Fritts the local athlete, has taken up the sport in earnest and a genuine Greek Javelin arrived at his home on West Fourth street this morning, with which he will practise for the junior championships to be contested on Celtic Park June 20.

While practising jumping in the yard in the rear of the Pastime A. C. in New York, of which he is a member, Fritts one day last week picked up one of the Greek spears and hurled it in fun across the lot. Eric Erickson, the world famous high jumper, was in the yard at the time and expressed considerable surprise at the local boy's throw. Jack was induced to measure the distance by his experienced companion and the feet totaled up to 125, a fairly good mark considering the nature of the event and Fritts' experience.

Erickson coached the Plainfielder in the fine points of the art and before he left the club that afternoon Jack had developed into a pretty fair javelin thrower. Entered in the all-around champions on Celtic Park two weeks ago Fritts was pitted against Bruno Brodd, who holds a record of 169 feet, 10 1-4 inches in the event and did remarkably well.

Since that time he has been practising up on the event and is going out for the championship in the junior events June 20. He will use the Greek spear on Parker Field during the next two weeks getting into trim for the title event. This is only one of the many events in which the local boy is proficient and he is looked upon as a dark horse in the Celtic Park meet.

ELIMINATE LOCAL GOLFERS FROM CHAMPIONSHIP PLAY

Desperate close fighting yesterday afternoon marked the semi-final battles in the New Jersey State golf championship tournament being contested over the links of the Morristown Country Club, Oswald Kirby, Englewood, prevailing only on the home hole, while Maurice Risley, Atlantic City, traveled to the twenty-first hole before he won. Accordingly the northern and southern sections of the State will be represented in the finals for the first time since the event was started.

In the second set John N. Stearns, Jr., of Somerville, was defeated by Percy R. Pyne, 2nd, Princeton, 4 up and 3 to play, and F. W. Baldwin, Plainfield, defeated R. A. Gussman, Forest Hill, 4 up and 2 to play. In the first round of the fourth set C. B. Wilcox, of Westfield, beat R. S. Rowland, of Plainfield, 2 up and 1 to play, and in the second round Wilcox was eliminated by Shippen, Morris county, 5 up and 4 to play.

NEW BRUNSWICK NINE BEST IN MANY YEARS

The New Brunswick High School baseball team has just closed the most successful season that the school has ever known. Seven out of the ten games that were played were victories and the team scored seven more points than its opponents during the year.

Fourteen games were scheduled, but four were cancelled. This team defeated the local High School team by the score of 4 to 3 and broke even with the borough nine, the last game being an eleven inning victory for the locals. This team claims to be the best ever put out from that school and has defeated many of the strong teams of that vicinity.

SHAMROCK IV. TO GIVE DEFENDER 4 MINUTES.

The yachting reporter of the Evening Standard estimates that Shamrock IV., Sir Thomas Lipton's new challenger for the America's cup, will have to allow about four minutes to the biggest of the American defenders. This is the first picture of the launching received in America.

Photo by American Press Association.

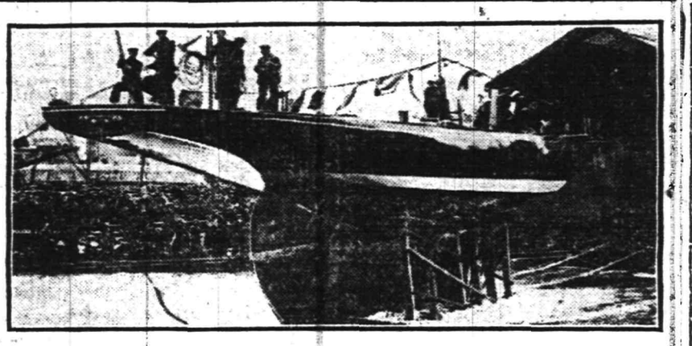

COSE TEAM TOOK TWO OUT OF THE THREE MATCHES

After dropping the initial contest of the scheduled series with the Campbell team in the Elks' tournament last night, the Cose team came back and copped the next two matches. Vail, of the losing side, bowled a 203 in the first game, the high individual score mark of the evening.

The scores:

COSE—No. 8.			
Gow	149	189	164
McCullough	127	172	189
Harold	186	141	134
Bennett	151	146	140
Cose	170	130	176
	783	778	803

CAMPBELL—No. 2.			
Woolston, H.	132	166	163
Melick	146	143	166
Simons	130	143	119
Vail	203	153	150
Campbell	191	166	178
	802	771	776

THAT WORD "IF" FIGURES PROMINENTLY IN TODAY'S GAME.

The outcome of today's interscholastic baseball game this afternoon can make but two possible changes in the present league standing. If the borough boys win the game it will form a tie and if the city team wins, the cup and championship goes to the Ninth street school for the third consecutive year. The following is the present standing and the possible changes that might occur.

Present Standing.

	W.	L.	Pct.
P. H. S.	3	0	1,000
N. P. H. S.	2	1	.666
Leals.	0	1	.000

If P. H. S. Wins.

	W.	L.	Pct.
P. H. S.	4	0	1,000
N. P. H. S.	2	2	.500
Leals.	0	4	.000

If N. P. H. S. Wins.

	W.	L.	Pct.
P. H. S.	3	1	.750
N. P. H. S.	3	1	.750
Leals.	0	4	.000

LOCAL WOMEN IN THE SINGLES TENNIS MATCHES

Greenwich, Conn., June 6—Notwithstanding exceptional play, yesterday morning and afternoon, by leaders of the New York team, Philadelphia women golfers last night proudly bore home from the Greenwich Country Club the Griscom Cup, which is annually contested for in the tri-city matches. The Quakers prevailed by 12 to 9 points. In the morning singles it was 9 points for Philadelphia to 6 for New York. In the afternoon foursomes, however, there was no choice between them, each scoring 3 points, which oddly enough, was exactly the same showing made Thursday afternoon between New York and Boston on foursomes.

In the singles, Mrs. N. Pendelton Rogers, of this city, competing under the colors of the Baltusrol Club, beat Mrs. Fox, Huntington Valley, 2 up Mrs. H. R. Stockton, of the Plainfield Country Club, beat Mrs. Hiles, Wilmington, 1 up.

BASEBALL.

Results of Games Played In National, American and Federal Leagues.

NATIONAL LEAGUE.

At Brooklyn: R. H. E.
Chicago.... 0 0 4 0 0 0 1 0 4—9 12 3
Brooklyn... 0 2 0 0 0 0 0 2 1—5 8 4
Batteries—Vaughan and Archer; Allen, Pfeffer and Miller. Umpires—Quigley and Emslie.

At Boston: R. H. E.
Cincinnati. 0 0 0 1 0 1 0 0 0—2 6 3
Boston..... 1 0 0 1 0 1 2 2 *—7 9 0
Batteries—Ames and Clark; Perdue and Gowdy. Umpires—Klem and Hart.

At New York: R. H. E.
St. Louis... 3 0 0 0 0 0 0 4 1—8 9 0
New York.. 0 0 1 0 2 0 0 0 0—3 10 6
Batteries—Perritt, Robinson and Wingo; Marquard and Meyers. Umpires—Eason and Johnson.

At Philadelphia: R. H. E.
Pittsburgh. 0 0 0 1 0 2 0 0 0—3 7 3
Philad'phia 1 0 3 1 0 7 1 0 *—13 14 1
Batteries—McQuillen, O'Toole, Mamaux, Gibson and Kafira; Mayer, Killifer and Moran. Umpires—Orth and Byron.

STANDING OF THE CLUBS.

	W.	L.	P.C		W.	L.	P.C
New York	23	14	.622	St. Louis	22	24	.471
Cincinnati	26	18	.591	Brooklyn	18	20	.474
Pittsburg	21	18	.538	Phila'phia	18	20	.474
Chicago	22	22	.500	Boston	12	26	.316

AMERICAN LEAGUE.

At Chicago—Cleveland and Chicago game postponed account of rain.

At Detroit: R. H. E.
St. Louis 0 0 0 2 1 0 0 2 0 1—6 7 4
Detroit.. 0 0 0 1 0 0 0 4 0 0—5 10 2
Batteries—Hamilton, James, Baumgardner and Agnew; Dubuc, Stanage and McKee. Umpires—Connolly and Dineen.

Second game: R. H. E.
St. Louis..... 0 0 0 0 0—0 3 3
Detroit..... 2 0 0 1 0—3 2 0
Game called at end of fifth inning by agreement.
Batteries—James and Crossin; Main and McKee. Umpires—Connolly and Dineen.

STANDING OF THE CLUBS.

	W.	L.	P.C.		W.	L.	P.C.
Phila'phia	25	15	.625	Boston	19	22	.463
Wash'ton	26	16	.619	Chicago	19	25	.432
Detroit	22	19	.578	New York	17	23	.425
St. Louis	22	20	.524	Cleveland	14	28	.333

FEDERAL LEAGUE.

At Kansas City: R. H. E.
St. Louis 0 0 0 0 0 0 0 1 0 1—2 4 0
Kan. Cy. 0 0 0 0 0 1 0 0 0 0—1 7 1
Batteries—Groome and Simon; Cullop and Easterly. Umpires—Mannassau and Anderson.

At Indianapolis: R. H. E.
Chicago.... 0 1 0 0 0 4 0 0 0—5 11 1
Ind'apolis.. 0 0 0 0 0 0 1 0 3—4 12 2
Batteries—Watson and Wilson; Falkenberg and Raridan. Umpires—Cross and Goeckel.

At Brooklyn: R. H. E.
Buffalo..... 1 0 1 2 0 0 2 0 0—6 10 2
Brooklyn... 1 0 0 0 0 0 0 1 0—2 4 3
Batteries—Krapp and Blair; Seaton, Peters and Land. Umpires—McCormick and Bush.

At Pittsburgh: R. H. E.
Baltimore.. 0 3 3 0 4 0 1 2 1—14 18 1
Pittsburgh. 1 0 0 0 0 0 0 2 0—3 12 5
Batteries—Suggs and Jacklitsch; Barger, Leclair and Berry. Umpires—Brennan and Cusack.

STANDING OF THE CLUBS.

	W.	L.	P.C.		W.	L.	P.C.
Baltim're	22	14	.611	Brooklyn	17	19	.472
Chicago	22	18	.550	St. Louis	20	23	.465
Buffalo	18	18	.500	Pittsb'gh	18	22	.450
Ind'apolis	18	20	.474	Kan. City	19	24	.442

—It pays to use the advertising columns of The Press.

WHY COBB IS CALLED KING PIN OF PLAYERS.

You may say what you please about Ty Cobb being swell headed and all that, but he made two plays in a recent game that entitled him to the reputation of being the best ball player in the world. With a man on third and second he hit to the infield. The runner was caught at the plate, and Ty, figuring that the play would be made that way, purposely ran off first to draw a throw to second. While they were trying to get him the other man dashed for the plate and scored. Cobb thereupon ran all the way to third while the ball was being thrown home. Such plays have made him famous.

NEW PITCHING DEVICE.

This One Has Arms of Steel and Fingers to Throw Ball.

A device for pitching a baseball to a batter, built into a system of planes whereby the batted ball, no matter where it is slammed, will return automatically to the pitcher, has been invented and set up at Princton by Alexander MacMillan, son of Professor Charles MacMillan of the Princeton university faculty. It is said that the invention solves the problem which confronts baseball managers which has heretofore required them to have a regular human pitcher with some ball chasers in the field before they could give their team batting practice.

The machine delivers to the batter any number of regulation balls, as fast as one in every eight seconds if the batter wants them that fast. Every one passes directly over the plate, and the height and speed at which they can be thrown is regulated by the lever which a man works behind the batter on the same principle as the clay pigeon throwing machine. The batter stands at one end of the court, which is incased with nets on three sides; and on the fourth, that immediately behind the batter, is a canvas stretching from the ground up to a height of forty feet. The pitching apparatus is stationed immediately in front of the batter, a distance away equal to half that separating the ordinary pitcher from the batter. It is composed of a throwing arm of steel pivoted in a frame, with fingers attached to one end and a strong spring to the other. Just below the finger is a catch and a trigger, the latter protruding through in such a way that when the ball drops from a chute immediately above the trigger it releases the catch and the spring forces the arm to catch the ball and hurl it across the plate. A lever directly back of the batter brings the arm into position again for the receipt and delivery of another ball. When the ball is hit fair it goes into the canvas playing field, which is marked off for one base, two base, three base and home run hits. The ball rolls down this canvas after it has lost its impetus and follows the slant to a chute directly beneath the throwing machine. Foul balls also fall on a plane converging toward this chute, and a plunger carries the ball from the entering chute at the bottom of the pitching machine to the chute at the top through which the ball falls on to the pitching arm for delivery to the batter.

---BASEBALL FANS---

Be a real rooter. Get in the .300 class

Clip coupons for the

1914—Plainfield Daily Press Scoring Tablet—1914

Coupon No. 29—June 6, 1914.

Six consecutive daily coupons, of different dates, if presented with five cents to the **PLAINFIELD DAILY PRESS SPORTING DEPARTMENT** will entitle the holder to one **PLAINFIELD DAILY PRESS CELLULOID SCORING TABLET.**

Name .....

Address .....

BICYCLES

BICYCLES PIERCE CRAWFORD MOTOR BIKE FAY JUVENILE HARTFORD PANAMA CROWN BICYCLES

BICYCLES

JACK HORNER

33 SOMERSET ST. PLAINFIELD, N. J.

A MUTUAL ATTRACTION.

We cater to folks who want good wheels; and people who want their wheels kept in good condition are on the lookout for such places as ours. We're specialists in bicycle repairing, and experts in the business. If your machine gets out of order, fetch it to us. We'll fix it up and make it as good as new, on short notice, and at small cost.

LEO ZEISEL

222 WEST FRONT STREET

Next to Proctor's.

News of Interest in Building World

MISS MARTIN TO WED ROBERT V. MATHEWS

Rev. Edward J. Ralson Will Perform the Ceremony at Bride-elect's Home.

Miss Elizabeth R. Martin, daughter of Mr. and Mrs. Horace J. Martin, of Leland avenue, and Robert Valentine Mathews, of Brooklyn, will be married at 4 o'clock this afternoon at the home of the bride-elect's parents. Rev. Edward J. Ralston, pastor of the Netherwood Refrmed church, will officiate. Owing to the recent death of the bridegroom's parents, the affair will be a quiet one. There will be no attendants and only the immediate relatives will witness the ceremony.

Miss Martin has just returned to this city from Detroit, where she has been engaged in social service and educational work. Mr. Mathews is the son of the late Mr. and Mrs. Frederick L. Mathews, of Brooklyn. He is a graduate of Columbia University Law School and is engaged in the practice of law in New York. After a short trip the couple will live in New York.

SEMINARY PUPILS GIVE ANNUAL RECITAL

Pleasing Program Presented Under Direction of the Misses May and Nichol.

The annual recital of the pupils of the Misses Jeanie May and Florence Nichol was held in the Plainfield Seminary, yesterday afternoon, and enjoyed by an audience of more than one hundred people. The program consisted of fifteen numbers which included solos and duets. Most of those who took part were small childred and their playing showed much progress. The playing of the Miss Bertha Tilney, Elizabeth Benton and Marion Blanchard, pupils of Miss May was especially good.

The program as it was rendered is as follows: "Transposition," by Gurlitt, Missess Elizabeth Tyler, Helen Runkle, Kathryn Heerman and Volney Righter; "At Play," by Gurritt, Misses Kathryn Heerman and Carolyn Hyde; "Mistress Mary," by Newton Swift, Miss Helen Runkle; "Quand le chat est parte," Von Z'lica, Miss Elizabeth Tyler. "Dancing Daisy Fields," Mokrefs, Miss Volney Righter; "Valse Lente," Faelten, Miss Carolyn Hyde; "The Answer," Newcomb and "Old Time Dance," Rogers, Miss Kathryn Heerman; "The Cello Player," McIntyre, Miss Eunice Holman; "Air de Ballet," Depret, Miss Elsie Munro; "Alla Marcia," Dutton, Miss Carol Benton; Andante from Sonata in C Major for two pianos, Mozart-Grieg, Misses Marie Sill and Grace Thompson; "Gavotte," Neustedt, Miss Marie Sill; "Papillion," Gerlitt, Miss Bertha Tilney; "Song without words," Mendelssohn and "The Brook," Woodman, Miss Elizabeth Benton; "Impromptu," Schubert and "Rondo Capricioso," Mendelssohn, Miss Marian Blanchard.

MISS VAN BOSKERCK'S PUPILS GIVE RECITAL

Pupils of Miss Van Boskerck entertained a number of parents and friends at the studio on Park avenue this morning with a pleasing program of musical numbers.

Those who took part in the numbers on the program were the Misses Edith Tyler, Margaret Stevenson, Margaret Tyler, Caroline Stevenson, Elizabeth Johnson, Violet Johnson, Josephine Terry, Pricilla Fraker, Margaret Patterson and Dorothy White and William Tyler and Rondo Hayden.

INDEFINITELY POSTPONE EMPRESS OF IRELAND INQUEST

Rimouski, Quebec, June 6—It is anounced that the inquest into the Empress of Ireland disaster set for this morning has been indefinitely postponed because of the governmental investigation ordered by the Dominion cabinet. Coroner Pinault convened the court and after explaining the situation to the jurymen announced the conclusion stated above.

PERSONAL.

Mrs. Bertha E. VanCourt, of Oak Tree, is spending some time with friends in New York.

W. E. VanCourt, of Oak Tree, was a mid-week visitor with friends in Perth Amboy.

Mrs. Maude Freeman and daughter, of Sewaren, have moved to this city and are stopping at "The Plainfield."

Rev. J. T. Lonsdale, of Marconnier chapel, is attending a religious convention in Asbury Park, today.

Miss Mary Hoeston, of New York, is visiting Mrs. Maze Edwards, of this city.

TAKE EXCEPTION TO REPORT OF EXECUTOR

Hugh Gaston, of Somerville, who was appointed to hear the exceptions taken by one of the heirs of the late P. M. French, took testimony yesterday afternoon at the office of Reed & Hetfield. Elston M. French, the executor of the estate, had filed a report of the estate with the Orphans' Court at Somerville, one of the heirs taking an exception to the report through Coddington and Blatz.

CASE OF DENNIS AGAINST APGAR ESTATE SETTLED

The case of Stella Dennis vs. the Estate of the late Lewis Apgar, which was to have been heard at this term of court at Elizabeth, has been discontinued, as a satisfactory agreement has been reached between the parties. The suit was to recover wages due Miss Dennis for services rendered Mr. Apgar during his lifetime, $4,000 being the amount looked for, but a compromise was reached in the matter. Coddington and Blatz, of this city, represented the plaintiff, while the executors of the estate were represented by Queen and Stout, of Jersey City.

TRINITY MISSION BAND ENJOYS SOCIAL SESSION

The Young Women's Mission Band of Trinity Reformed church held its monthly meeting yesterday at the home of Mrs. A. B. Cole, on Fairview avenue, it being the last meeting of the year. They departed from the usual custom of making a study of some branch of missionary work and spent the afternoon socially. The devotional exercises were led by Mrs. Corra Ryno.

During a short business meeting plans for a picnic to be held later in the summer, were talked over, after which the program committee took charge. Two solos were rendered by Miss Etta Raybert, and Miss Winifred Carroll, a former president of the band, told of her work in New York as secretary of the neighbrhood work of the Brick church on Fifth avenue and Thirty-seventh street, after phich the band rose and gathered around the piano and sang the "Northfield Song" and "God be With You Until We Meet Again."

SAENGERBUNDS ENTERTAIN.

The local Gesang Society have completed arrangements to welcome and entertain the delegation from the New York society tomorrow, who will arrive in the middle of the forenoon. A dinner will be served at the Sangerbund Hall at noon, while a trip will be made to the notch during the course of the afternoon. The committee on arrangements on the reception is composed of Eugene Rentz and Adam Muff. Steward Kuntz will have charge of the banquet. Thirty-five members of the New York society will be the delegation.

LEON B. HARRIS TO WED.

Mr. and Mrs. Henry Muck have isued invitations for the marriage of their daughter, Clara Frances, to Leon Benedict Harris. The ceremony will take place Wednesday evening, June 17th, at 6 o'clock, at the Sacred Heart church, New York.

ENGAGEMENT ANNOUNCED.

Mr. and Mrs. W. J. Hamilton, of 407 East Seventh street, announce the engagement of their daughter, Edith Ames, to Cliord D. Vail, also of this city. The wedding will take place in the early part of September.

PETER LANE.

Peter Lane, aged seventy-four years, who had been a resident, of Somerset county for many years, died at his home on West High street, Somerville, this morning.

CHILDREN'S DAY.

Children's Day will be observed at Hope chapel tomorrow morning, at Trinity Reformed church the following Sunday and at the First M. E. church, Sunday, June 21.

STILL ALARM.

The North Plainfield fire department responded to a still alarm yesterday noon caused by a chimney fire at 27 Chatham street. The damage was slight.

THE DAILY PRESS IN SCOTCH PLAINS

and Fanwood is delivered every afternoon by carrier leaving the main office in Plainfield at 3:45. Orders may be telephoned or mailed to the main office and will receive prompt attention. Phone Plainfield 1300

TO SUBSCRIBERS

Subscribers to the Daily Press who are served by the route boys will confer a favor by promptly reporting to the Press office, either in person, by telephone or by mail, any negligence on the part of the route boys. Phone 1300.

TWENTY-SEVEN FINE HOUSES ARE BEING ERECTED IN WESTFIELD

The general depression through the country has curtailed building operations in Westfield somewhat, but at the present time there are twenty-seven houses in course of erection which shows the town is having a good healthy, substantial growth. The average cost of the houses now being erected is about $8,000. Local contractors report a large number of plans out for estimate and are expecting a rather lively fall in the building line.

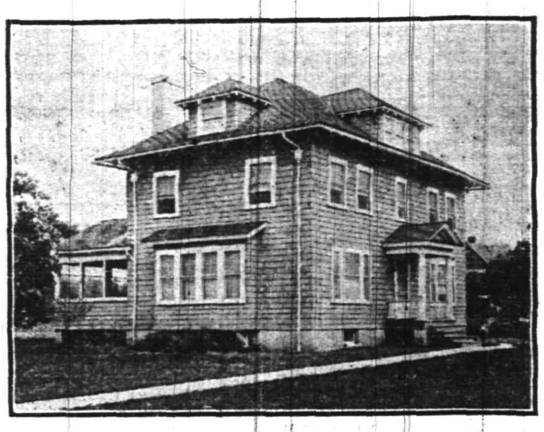

This house was recently erected by the Pearsall Company and sold to Alden R. Whitman. The house is located at No. 630 Prospect street, on the Pearsall development.

DR. MONTFORT'S HOME OF COLONIAL TYPE

Handsome New Dwelling Being Erected at Cost of $10,000.

Work has been started on the two-and-half story dwelling at 824 Park avenue, being erected by Dr. Olive W. Montfort, of Central avenue. George D. Wilson, of Stelle avenue, is the contractor in charge of the construction work, with B. F. Tallamy & Brother doing the masonry work. Frank E. Neuman, of New York city, is the architect.

According to the specifications the architecture will be of the old colonial type, and promises, when completed, to be one of th handsomest and most modern in that section of the city. The site on which it is to be located is one of the most attractive in the central portion of the city, and the erection of Dr. Montfort's house will add much to the attractiveness of that section.

When completed in the fall the house will be equipped with all modern conveniences, the owner having taken advantage of the many twentieth century building improvements in preparing the home he is to occupy. The flooring throughout will be of hardwood, and the living and dining rooms on the first floor will have fireplaces which characterized the dwellings of long ago. The cost of the house will aggregate $10,000.

BUILDING OPERATIONS SLOW DOWN IN MAY

So Far as New Permits Are Concerned There Was a Slump.

Building operations, as far as new permits are concerned, took a great slump in this city during the month of May, when the same month of last year is taken into consideration, the decrease being over fifty per cent., all wards suffering alike. During the past month, the Second Ward made the best showing, having permits issued aggregating $6,537.

A comparative statement showing the activities for the month of May for the two years is shown in the tables below:

	New Bldgs.	Alterations.	Totals.
1914			
1st Ward	$ 5,125	——	$ 5,125
2d Ward	4,362	2,175	6,537
3d Ward	3,000	3,150	6,150
4th Ward	2,000	2,600	4,600
Totals	$14,487	$ 7,925	$22,412
1913			
1st Ward	$14,090	——	$14,090
2d Ward	3,650	7,970	11,620
3d Ward	9,000	——	9,000
4th Ward	13,136	5,500	18,636
Totals	$39,876	$13,470	$53,346

Had it not been for the work already underway in the building lines, there is no doubt that many men would have been thrown out of work, but such action was not the case, as the demand for labor was upheld by the work called for by permits issued during the previous months.

—You can make want advertising "pay" if you have any reasonable task for a want ad—and, sometimes with an unreasonable one.

FOREST COMMISSION WILLING TO ASSIST

Offers Services to Encourage Planting Where it Will Benefit Most.

New Jersey has upwards of two millions of acres of woodland, practically all in private possession, the annual net yield of which is only about one million dollars, or on the average of fifty cents an acre. The same acreage can and should produce ten million dollars annually, or $5 an acre. Good public policy therefore requires that the forests of the State, irrespective of ownership, be rescued from the abuse and neglect to which this condition is due.

Under proper management the owners will enjoy an increased and continuous income while the public will profit by the greater supply of woods for their needs, by a more regular flow of water in the streams, by the presence of forests that may be used as parks, and by better living conditions.

To encourage the practice of forestry on private lands by owners who know little about its methods, and have properties too small to justify the regular employment of a forester, the orest Commission should offer the services of its foresters, so far as their time will permit, to all that ask for them. When it is necessary, or advisable, a competent forester will study the situation on the ground and confer with the owner. If considerable cutting is to be done a part of the trees to be felled will be marked to guide the owner in the removal of the rest. Advice in regard to the market will be given, but in no case will the forester have part or interest in a sale.

Those who wish to undertake forest planting will be advised regarding the most suitable species for their situations, how to obtain the trees and how to plant them. No young trees or seeds are furnished by the State.

VITAPHONE COMPANY WILL ERECT SEVERAL BUILDINGS

While prosperity has not been marked in many lines of industry in this city, the Vitaphone Company, whose factory is situated at 1112 North avenue, just opposite the Netherwood station, is enjoying an unprecedented amount of business at this time. Several buildings have been erected on the site of the factory since the company came to this city a few years ago. Another frame building is to be erected in the near future, the structure to be 48 by 176 feet.

The additional floor space will provide for the enlarged force which is necessary by the increased business of the concern. It is believed that the building will be completed by November 1, when the payroll will contain the names of one hundred and eighty working men instead of seventy as at present. The growth of the business of this concern has been phenomenal, and has been the means of giving employment to many mechanics of the city.

The officials of the company expect to inaugurate the manufacture of records at the local plant within the course of the next six weeks. When the new buildings are complete, it is expected that a large electric sign facing the railroad will be erected advertising this city as the home of the Vitaphone.

PERMITS ISSUED FOR THIRTEEN DWELLINGS

Building Operations Take Big Jump During the Past Week.

The building operations in this city during the month of May over the same month of last year, took a jump during the past week, when the aggregate cost of the buildings for which permits have been issued, is more than twice the amounts called for by the permits during the entire month of May. Six permits issued during the week call for the erection of thirteen dwellings and two garages, the aggregate cost of which will be in the vicinity of $54,800, with the Fourth Ward securing $30,500 of that amount. The permits as granted are noted below.

First Ward.

The Berry building and Construction Company's permit calls for the dwellings at 220-22-24-26 Emerson avenue. The houses will be modern in every detail and will be fitted with steamheating systems. These will cost in the vicinity of $3 500 each. W. H. Chum is the architect, H. S. Thomson the mason contractor. The Berry Company will do the carpentry work.

R. Heyman, of 644 East Second street is to erect a 12 by 13 foot frame garage at the rear of his residence at the above address, at a cost of $150. G. Harvey Bogert has the contract for the work.

H. M. Burkey is to erect a 12 by 16 foot frame garage at the rear of 144 Leland avenue, at the cost of $150. The structure will be of hemlick and will have a rubberoid roof.

Third Ward.

Dr. C. W. Montfort, of Central avenue, is to erect a $10,000 dwelling at 824 Park avenue. The house is discribed in another column.

Fourth Ward.

Jacob Sachar and the Bloom Contracting Company has been granted a permit to erect five two-family dwellings at 638 to 644 West Front street at the cost of $4,000 each. These dwellings were described in these columns last week.

The same parties have been granted a permit to erect three one-family dwellings at 622-24-26 W. Front street. These will be two and a half stories high, and of a frame structure. Steam heat will be installed in each dwelling.

PLAN TO SAFEGUARD HEALTH OF TENANTS

English Idea is Being Advocated by Many in This Country.

New houses are constantly being offered for rent in large numbers in the United States and real-estate agents are naturally anxious to find tenants as soon as possible. Probably a little investigation would show the desirability of requiring a certificate that a new house will not endanger the health of its occupants before the families are allowed to move into it. Such municipal regulations are proving valuable in England.

Toward the close of 1912 the Portsmouth (England) corporation decided that thereafter no new building intended for human habitation in that borough should be occupied until it had been certified as sanitary in every respect. Dr. A. Mearns says: "The principal evil that it will prevent is the occupation of houses before they have time to dry. I would far rather live in a house that was defective drainage than in a damp house; the results from the latter are more insidious in their onset and more difficult to overcome.

"Dampness undoubtedly greatly favors the incidence of consumption, bronchitis, rheumatism, heart-trouble and diphtheria. Probably children are more susceptible to the ill effects of a damp house than adults." The health departments of our cities might well take up the question, says the Journal of the American Medical Association. Probably most American municipalities already have the legal power to require such certificates and the question is only one of making the regulation and establishing the custom.

REALTY TRANSFERS

Realty transfers of this end of the county recently recorded at the county seat at the office of the registrar:

Francesca D. Eufemia to Matteo Nigro, all lots in block 40 map of Berkeley Heights Improvement Co., New Providence $1.

Fannie E. Miller to Mary E. Fowler, northwesterly side East Broad street, corner G. Pierson, Westfield, $1.

Guiseppe Janeiro et al. to Lena M. Rilling, northwesterly side Cottage place, 154 feet of P. Langbein, Plainfield, $1.

Lena M. Rilling to Guiseppe Janeiro, northwesterly side Cottage place, 154 feet southwesterly of P. Langbein Plainfield, $1.

Samuel Berkowitz et ux. to Lena Samuels, northwesterly side West Third street, 43 feet westerly of Prospott place, Plainfield, $1.

Lena Samuels to Annie Berkowitz, same as above, $1.

BUILDING IN COUNTY HAS UPWARD TREND

Contracts Aggregating Nearly $100,000 Filed With County Clerk.

Throughout Union county building has been on the upward trend for some time, and the activities in this direction appear to indicate that conditions are not as bad as some of the other counties of the State. Aside from the many dwellings in the course of construction, many public and semi-public buildings are being erected in various parts of the county, and the building trades appear to be in a healthy condition—in the majority of the cities and towns.

During the two weeks ending May 31, plans of thirty-two building contractors were filed at the office of the county clerk at Elizabeth. These contracts covering all sorts of buildings, call for the expenditure of $94,854. They do not include the contracts for the new school building at Westfield which were recently awarded. Should this pace be maintained for the period of a few weeks, the county will be among the busiest in the State, as the contracts filed at the county seat does not represent the entire industry in the county.

Among those filed from this city is one between Peter Shubert and Cohen and Israelsky for the carpenter, mason, and plumbing work on a dwelling. The figures contained in this contract are $3,375.

JUST NOTES

Cleanup week has meant much to the painting trade in this city within the course of the past two weeks, as the business picked up wonderfully during that period of time.

Many carpenters and masons of the city have also been affected in the right way, as many minor repairs and improvements, as well as alterations not covered by the building permits issued by Inspector T. O. Doane, have been the outgrowth of cleanup week.

Mrs. Sarah A. Manning is having a large porch added to her residence at 319 Grant avenue, together with other work which adds to the attractiveness of the property. George D. Wilson has the contract. Councilman Francis J. Blatz, of West Front street, is also having a large porch added to his residence.

It is understood that James W. Tygard, of South avenue, who is the inventor of several types of gasoline engines, is dickering for a 150 foot plot of ground on that thoroughfare on which to erect a factory in which it is expected that his engines are to be manufactured. Such a move would be greatly instrumental in building up the east side of the city

Among the new public buildings in the county for which contracts have been issued during the past week, is the new Methodist church building at Roselle Park, which is to cost in the vicinity of $27,350. Lawrence J. Rice, of New York, has the contract.

IN THE SUBURBS

Dunellen.

Building operations in Dunellen are on the increase, several contracts for dwellings having recently been awarded. J. Newton Apgar has secured the carpentry contract for a dwelling for Dr. T. H. Platt, on Dunellen avenue, on the lot adjoining the Corriell property in which Dr. Platt is now residing. Firman H. Gise has the contract for the mason work.

Samuel M. Titus has been awarded the contract for the erection of a dwelling on Center street near the Levgar Structural Works, for Harry B. MacDonald, of the Plainfield Savings Bank.

Alterations are being made to the houses of Fowler Vail and Patson VanArsdale on North avenue. Both contracts are in the hands of J. Newton Apgar.

Laird McVicker has sold his residence on Dunellen avenue to John C. Apgar, of German Valley, who took possession June 1.

The following realty transfers have been recorded at New Brunswick:

William C. Brokaw has purchased of J. Newton Apgar and wife, house and lot on the northeast side of George street. Richard M. Ryan has bought of Walter R. Platt and wife, house and lots on the northwest side of First street. Principal Guy H. Rentschler has bought of Frederick Ritterbush house and lots on the east side of Second street. John G. Apgar has bought of John L. McVicker and wife house and lots on the northwest side of George street for $3,400.

Other transfers at this end of Middlesex county are as follows:

Frank E. Tilly has bought of F. Finley lots in Lincoln for $200.

William Thomas Piddington has bought of the Dunellen Home and Investment Company a lot on the west side of Whittier avenue, Dunellen.

Edward G. Camp has bought of W. M. Ostrand two lots in Lincoln.

T. Archibald Wright and wife have purchased of Anna Lauterbach and husband land on the southwest side of the road from New Market to Stelton in Piscataway township.

Maria T. McGarvey has bought of The Schwartz Land and Improvement Company, a plot at Bound Brook Heights, Piscataway township, for $400.

Adolph Steengrafe has bought of the Merchant and Traders Realty Company a lot in Piscataway township for $100.

A large tract of land on the south side of New Jersey Central tracks extending from High street, the borough, across the line into the Borough of Middlesex, has been cut into about 400 building lots by the S. P. Q. R. Company, of Plainfield. The frontage of these lots vary from twenty-five to forty feet. The work on the erection of several dwellings has already been started, with several others under construction. There are also several dwellings in the course of construction at Equator Park, in the western end of the borough.

Westfield.

Henry C. Pelton, of New York, has been engaged by the Board of Education to build the new schoolhouse at a cost not to exceed $90,000. Among the sub-contracts awarded are the following: The Detroit Steel Company, $1,700, masonry contract to the Lithic Company for $15,752.

The erection of four houses has commenced on the Faver-Lewis property between Highland and Mountain avenues. The average cost will be about $8,000.

The new colonial house on Lincoln road to be erected by the Frutchey Land Company is now completed. A contract has been given for macadamizing Lincoln road from Prospect street through to Clark street.

Leigh M. Pearsall, president of The Pearsall Company, is having architect J. T. Tubby, Jr., draw up plans for a handsome home on Brightwood avenue, a portion of The Pearsall Company Brightwood Forest tract.

Charles Allen, cashier of the People's National Bank, is erecting a home on Mountain avenue, adjoining the new Pauling cottage.

Howard C. Wick, of Harrison avenue, is erecting a new residence on Stanmore place which he expects to occupy about September 1 next.

AMUSEMENTS

With all previous records for attendance beaten, Luna with its new novel and thrilling features continues to entertain the throngs that visit the greatest resort daily. Society is finding its way to Luna this year. The presence of prominent people at Coney Island is no new thing, and the list of notables, socially and in the walks of trades and professions, who have visited Luna since it was first opened eleven years ago, would make an extremely lengthy and very imposing list.

It is the new dance salon sponsored by Mr and Mrs. Vernon Castle, the dancers, and known as Castle Summer House, the one biggest and newest thing in Luna this year, that is attracting the feet of the social crowds of Manhattan and Brooklyn this season to the Island and Luna. The opening last Saturday saw the spacious and gaily festooned ballroom of the Castles' new summer home peopled all evening with dancers, one has met in the winter at the informal dances at Sherry's, the Gotham, the Waldorf and the other popular dansants of Manhattan. Mrs. John Corbin, wife of John Corbin the dramatic censor for the New Theatre, now the Century, is in active charge of the Castle Summer House at Luna, aided by half a score of assistants of both sexes, selected from the corps of Maxixe, Tango and Hesitation dancers that toured the country recently with the Castles. An annex Castle House at Newport is the newest planned extension of the Castle dance establishment. This Newport institution will be opened about the middle of June.

Several new innovations have been introduced at Luna this season. Among them is the Clown Combination Suit. Visitors of the park this season can don these vari colored uniforms, join the hundreds of fun makers and enjoy the carnival spirit to your hearts delight.

The Mirano Brothers with their Cloud Swing is thrilling the visitors daily. Eighty feet in the air, whirling through space, propelled by a captive aeroplane, the members of the Marino family perform a number of difficult aerial features. Dozens of trapeze, tight wire and other sensational acts are among the free circus acts that provide continuous entertainment for the visitors.

—Try a Press want ad. It will bring results.

—"A want ad task" is half done when your want advertising is well begun!

Of Interest to Women and the Home

NEEDLEWORK

By

MARGARET LAWRENCE

A DAINTY DESIGN FOR EMBROIDERING SUMMER UNDERWEAR

At this season of the year one naturally turns to the replenishing of one's wardrobe, and many dainty garments may be made at home from better material than those bought ready to wear. Lawn, batiste, longcloth, cross-barred muslin, cotton crêpe, and even crêpe de Chine may be used for making durable underwear. A bit of hand embroidery not only makes them attractive, but wears much better than lace, often outwearing the garment itself.

This design, No. 14534, consists of scalloping with beading and a floral design for finishing the neck of a chemise, corset cover, combination garment or nightgown, and two strips of scalloping, which may be used around the armholes or sleeves. If a less elaborate design is desired, some of the motifs may be omitted. These motifs may be cut apart and used on waists, dresses, neckwear and children's clothes. This design may be developed in solid work and eyelets in fine white mercerized cotton, except when used to embroider a crêpe de Chine garment, then filo silk should be used. The scalloped edge should be heavily padded so as to give a firm edge which will keep its shape when laundered. Do not cut out the garment until after the design has been stamped, and there should be sufficient material left around the scalloped edge to hold on to while embroidering. This may be cut away after the garment has been laundered.

14534

Guaranteed, hot-iron transfer pattern will be supplied to readers upon receipt of price, 15 cents.

Practical Fashion Hints

By Alice Gibson

8210

One of those smart cut-away coats that are being so much used at the moment is shown in No. 8210. It has a raglan sleeve, an inset vest and collar forming revers in the front. Broadcloth, gabardine, serge or silk may be used with this model successfully; if desired collar and vest may be of a contrasting color or figured silk. It is quite a modish thing now to wear a vest of white pique with the tailored suit; it is better, however, to make the vest separate, so that it may be removed and washed without too much inconvenience.

To make this coat in size 36, 1⅞ yards of 42-inch material is needed.

Pattern cuts in six sizes, 32 to 42.

This is a Perfect Pattern.

Be sure to give right size, measuring over the fullest part of the bust for dimensions. It may be obtained by filling out the coupon and enclosing 15 cents in stamps or coin to the Pattern Department of this paper.

COUPON

Name.....

Street and No.....

City and State.....

Pattern No.....

Size.....

A. E. Force & Co., "The White Store," carry all patterns in stock and the Daily Press recommends that its readers procure them here. They will be furnished by this paper when the orders come direct to us, through A. E. Force & Co.

Some Cookery Suggestions

SOME SPRING SALADS.

DELICIOUS salads may be prepared with the new vegetables.

Lettuce Salad.—Take two heads lettuce, one tomato, slices of cucumber, one hard boiled egg and wild mustard with cress. Wash and prepare the vegetables, cut the tomato, egg and cucumber in slices. Break the lettuce leaves in pieces, removing the hearts for garnishing. Pile the lettuce in a bowl, and arrange the slices and garnish very lightly with mustard and cress and the hearts of the lettuce.

Flavored With Cress.

Mixed Salad.—Take one head of celery, three or four potatoes (boiled), two tomatoes, watercress, one hard boiled egg and one-half small onion. Use only the heart of the celery. Cut this up into small pieces and arrange it in a glass dish with layers of sliced potato and tomato and a small portion of onion cut very thinly. Pour over each layer a little salad dressing, and garnish the salad with the hard boiled egg and watercress.

Beet Salad.—Take boiled beetroot, hard boiled egg, salad dressing and watercress. Chop the beets into small, even sized pieces, and pile up in a glass dish. Chop also the white of a hard boiled egg, and sprinkle this over the top and just before serving. Garnish with watercress.

Nutritious Dishes.

Egg and Endive Salad.—Take three or four hard boiled eggs, one head of endive and salad dressing. Boil the eggs hard and cut each one in four, lengthwise. Coat each piece with salad dressing, and arrange them on a bed of endive.

Cheese and Lettuce Salad.—Take cream cheese, cayenne pepper and lettuce. Form the cheese into small, egg shaped balls, adding a little cayenne to represent the spots on the eggs. Prepare some heart of lettuce by removing the center, and place the "eggs" in the middle. Arrange on a dish, and garnish with the center pieces removed and shredded.

Lettuce Salad With Cheese Balls.—Take cream cheese and work smooth with a fork, adding gradually just enough cream to make a stiff paste. Divide into several portions. Color one portion green with parsley and chives pounded to a paste; another red, with pounded red pepper and spiced beets chopped fine; a third yellow, with the crushed yolk of a hard boiled egg; a fourth brown, with pounded pecan meats. Mold into tiny balls, and put one or more of each color in nests with lettuce leaves.

Anna Thompson.

Daddy's Bedtime Story—

The Squirrels Have a Jolly Peanut Hunt.

One Old Squirrel Found the Peanuts.

JACK and Evelyn had enjoyed a peanut hunt that afternoon at a children's party they had gone to. They told daddy about it when he came home. He told them that he had heard of a peanut hunt the squirrels once had.

"That sounds more fun than even ours was," said Evelyn, "for one always thinks of squirrels enjoying peanuts so much. In fact, any kind of a nut makes a squirrel happy."

"A little girl named Polly," began daddy, "lived near a park. In this park were a great many squirrels. They were principally gray, with great, long bushy tails, and they were very tame. Polly had often fed them peanuts, but she thought it would be lots of fun to have a real peanut hunt.

"So one afternoon she invited three of her best friends to join her, and together they went to the park.

"Each child had a bag of peanuts, and they ran around just as quickly as they could hiding the peanuts and gently driving the squirrels away if they went near a hiding place. One little girl would sit on a bench so the squirrels could come and look inside the bag she held. That gave the others a good opportunity for hiding them.

"When they were all hidden the little girl threw away her bag.

"There were now ever so many squirrels gathered about, and when they looked and saw no peanuts in the bag they were so disappointed, and yet they were sure that they had smelt them and so did not give up all hope.

"Then one very old fat squirrel found three peanuts hidden under a rock.

"He called to the other squirrels and waved his bushy tail in the air, trying to say, 'There are peanuts if we will hunt for them!'

"And then it seemed to dawn on the other squirrels that it was a peanut hunt. They had hunted for nuts before, but they had never heard of a peanut hunt being given for them. But this certainly did seem to be what all these peanuts hidden so plentifully and so near at hand must mean.

"Such a hurrying and scurrying as there was and how the little friends of Polly did enjoy it. Polly knew it would be a success, for she was so fond of squirrels and thought they were very bright and clever.

"The squirrels didn't stop to eat the peanuts after they discovered that there were so many hidden. They just kept on getting more and more until finally they had succeeded in finding them all.

"Then they began to carry the peanuts to their little homes, and they looked so happy, just as if they were free from cares or worries for days to come, for, of course, they didn't have to worry about meals forever and ever so long with the wonderful supply they now had on hand."

HELPFUL WORDS

From a Plainfield Citizen.

Is your back lame and painful?

Does it ache especially after exertion?

Is there a soreness in the kidney region?

These symptoms suggest weak kidneys.

If so there is danger in delay.

Weak kidneys get fast weaker.

Give your trouble prompt attention.

Doan's Kidney Pills are for weak kidneys.

Your neighbors use and recommend them.

Read this Plainfield testimony.

Mrs. S. Driscoll, 1009 South Second street, Plainfield, N. J., says: "I had a dull pain across the small of my back and in my sides that clung to me constantly and any hard work made me worse. I was subject to headaches and dizzy spells, especially when stooping or lifting and I felt weak and run down. I tried plasters and other remedies, but nothing helped me until I procured Doan's Kidney Pills at Rahdolph's drug store. They made a lasting cure. I can recommend Doan's Kidney Pills just as highly today as I did some years ago when they cured me."

Price 50c, at all dealers. Don't simply ask for a kidney remedy—get Doan's Kidney Pills—the same that Mrs. Driscoll had. Foster-Milburn Co., Props., Buffalo, N. Y.—Adv.

REAL ESTATE
INSURANCE
MANNING & CURTIS
106 DEPOT PARK

Dr. Robert W. Rogers
OSTEOPATH
720 Watchung Ave. Tel. 1936-W.
Office hours: 8 to 9 a. m., 7 to 8 p. m.

FLOORS
Laying, Scraping, Finishing, Refinishing of Thin and Heavy Hardwood and Softwood Flooring.
Estimates Cheerfully Furnished.
GEO. E. WATT
150 NORTH AVE. Tel. 333-W

HODGE'S PHARMACY
Y. M. C. A. BUILDING.
BELLE MEAD SWEETS.
Telephone 62.

World's Greatest Short Stories

No. V.

THE MAN WHO WOULD BE KING

By Rudyard Kipling

RUDYARD KIPLING

Twenty-four famous authors were asked recently to name the best *short story in the English language.* The choice of Irvin S. Cobb, was "The Man Who Would Be King," by Rudyard Kipling. Three other noted authors think this is the best short story.

IRVIN S. COBB

PART I.

THE beginning of everything was in a railway train upon the road to Mhow from Ajmir. There had been a deficit in the budget, which necessitated traveling not second class, which is only half as dear as first class, but by intermediate, which is very awful indeed.

My particular intermediate happened to be empty till I reached Nasirabad, when a huge gentleman in shirt sleeves entered and, following the custom of intermediates, passed the time of day. He was a wanderer and a vagabond like myself, but with an educated taste for whisky. He told tales of things he had seen and done, of out of the way corners of the empire into which he had penetrated and of adventures in which he risked his life for a few days' food.

My friend wanted to send a telegram back from the next station to Ajmir, which is the turning off place from the Bombay to the Mhow line as you travel westward. My friend had no money beyond 8 annas, which he wanted for dinner, and I had no money at all owing to the hitch in the budget before mentioned.

"Did you say you are traveling back along this line within any days?" asked he.

"Within ten," I said.

"Can't you make it eight?" said he. "Mine is rather urgent business."

"I can send your telegram within ten days if that will serve you," I said.

"I couldn't trust the wire to fetch him, now I think of it. It's this way: He leaves Delhi on the 23d for Bombay. That means he'll be running through Ajmir about the night of the 23d."

"But I'm going into the Indian desert," I explained.

"Well and good," he said. "You'll be changing at Marwar Junction to get into Jodhpore territory—you must do that—and he'll be coming through Marwar Junction in the early morning of the 24th by the Bombay mail. Can you be at Marwar Junction that time? I would take it more than kind of you if you was to come out of central India in time to catch him at Marwar Junction and say to him, 'He has gone south for the week.' He'll know what that means. He's a big man with a red beard, and a great swell he is. You'll find him sleeping like a gentleman with all his luggage round him in a second class compartment. I ask you as a stranger—going to the west," he said with emphasis.

"Where have you come from?" said I.

"From the east," said he, "and I am hoping that you will give him the message on the square—for the sake of my mother as well as your own."

Englishmen are not usually softened by appeals to the memory of their mothers, but for certain reasons, which will be fully apparent, I saw fit to agree.

"I'll give the message if I catch him," I said, "and for the sake of your mother as well as mine I'll give you a word of advice. Don't try to run the Central India states just now as the correspondent of the Backwoodsman. There's a real one knocking about here, and it might lead to trouble."

"Thank you," said he simply. "And when will the swine be gone? I can't starve because he's ruining my work. I wanted to get hold of the Degumber Rajah down here about his father's widow and give him a jump."

"What did he do to his father's widow, then?"

"Filled her up with red pepper and slippered her to death as she hung from a beam. I found that out myself, and I'm the only man that would dare going into the state to get hush money for it. But you'll give the man at Marwar Junction my message?"

He got out at a little roadside station. When I left the train I did business with divers kings, and in eight days passed through many changes of life.

Then I headed for the great Indian desert upon the proper date as I had promised, and the night mail set me down at Marwar Junction.

The Bombay mail from Delhi makes a short halt at Marwar. She arrived as I got in, and I had just time to hurry to her platform and go down the carriages. There was only one second class on the train. I slipped the window and looked down upon a flaming red beard, half covered by a railway rug.

"Tickets again?" said he.

"No," said I. "I am to tell you that he is gone south for the week. He is gone south for the week!"

The train had begun to move out. The red man rubbed his eyes. "He has gone south for the week," he repeated. "Now, that's just like his impidence. Did he say that I was to give you anything? 'Cause I won't."

"He didn't," I said and dropped.

Later on I reflected that two gentlemen like my friends could not do any good if they foregathered and personated correspondents of newspapers, and might, if they "stuck up" one of the little rat trap states of central India or southern Rajputana, get themselves into serious difficulties. I therefore took some trouble and succeeded, so I was later informed, in having them headed back from the Degumber borders.

Then I became respectable and returned to an office where there were no kings and no incidents except the daily manufacture of a newspaper. A newspaper office seems to attract every conceivable sort of person, to the prejudice of discipline. But that is the amusing part of the year. There are other six months wherein none ever come to call and the thermometer walks inch by inch up to the top of the glass.

It was in that season, and a remarkably evil season, that the paper began running the last issue of the week on Saturday night, which is to say Sunday morning, after the custom of a London paper.

One Saturday night it was my pleasant duty to put the paper to bed alone. It was a pitchy black night, as stifling as a June night can be, and the loo, the redhot wind from the westward, was booming among the tinder dry trees and pretending that the rain was on its heels. It was a shade cooler in the pressroom than the office, so I sat there while the type ticked and clicked and the night jars hooted at the windows and the all but naked compositors wiped the sweat from their foreheads and called for water.

Then the roar and rattle of the wheels shivered the quiet into little bits. I rose to go away, but two men in white clothes stood in front of me. The first one said, "It's him!" The second said, "So it is!" And they both laughed almost as loudly as the machinery roared and mopped their foreheads. The smaller of the two was the man I had met in the Mhow train, and his fellow was the red bearded man of Marwar Junction.

I was not pleased, because I wished to go to sleep, not to squabble with loafers. "What do you want?" I asked.

"Half an hour's talk with you cool and comfortable in the office," said the red bearded man. "We'd like some drink—the contrack doesn't begin yet. Peachey, so you needn't look—but what we really want is advice. We don't want money. We ask you as a favor, because you did us a bad turn about Degumber."

I led from the press room to the stifling office with the maps on the wall, and the red haired man rubbed his hands. "That's something like," said he. "This was the proper shop to come to. Now, sir, let me introduce you to Brother Peachey Carnehan, that's him, and Brother Daniel Dravot, that is me, and the less said about our profession the better, for we have been most things in our time. Carnehan is sober, and so am I. We'll take one of your cigars apiece, and you shall see us light."

I watched the test. The men were absolutely sober, so I gave them each a tepid peg.

"Well and good," said Carnehan of the eyebrows, wiping the froth from his mustache. "Let me talk now, Dan. We have decided that India isn't big enough for such as us."

They certainly were too big for the office. Carnehan continued: "The country isn't half worked out because they that governs us won't let you touch it. Therefore, such as it is, we will let it alone and go away to some other place where a man isn't crowded and can come to his own. We are not little men, and there is nothing that we are afraid of except drink, and we have signed a contrack on that. Therefore we are going away to be kings."

"Kings in our own right," muttered Dravot.

"Yes, of course," I said. "You've been tramping in the sun, and it's a very warm night, and hadn't you better sleep over the notion?"

"Neither drunk nor sunstruck," said Dravot. "We have slept over the notion half a year and require to see books and atlases, and we have decided that there is only one place now in the world that two strong men can Sar-a-whack. They call it Kafiristan. By my reckoning it's the top right hand corner of Afghanistan, not more than 300 miles from Peshawar. They have two and thirty heathen idols there, and we'll be the thirty-third. It's a mountainous country, and the women are very beautiful."

"But that is provided against in the contrack," said Carnehan. "Neither women nor liquor, Daniel."

"And that's all we know, except that no one has gone there, and they fight, and in any place where they fight a man who knows how to drill men can always be a king. We shall go to those parts and say to any king we find: 'D'you want to vanquish your foes?' and we will show him how to drill men, for that we know better than anything else. Then we will subvert that king and seize his throne and establish a dy-nasty."

"You'll be cut to pieces before you're fifty miles across the border," I said. "You have to travel through Afghanistan to get to that country. Are you at all in earnest?"

"A little," said Dravot sweetly. "Now, as big a map as you have got, even if it's all blank where Kafiristan is, and any books you've got. We can read, though we aren't very educated."

I uncased the big thirty two miles to the inch map of India and two smaller frontier maps, hauled down volume Inf-Kan of the Encyclopaedia Britannica, and the men consulted them.

"See here!" said Dravot, his thumb on the map. "Up to Jagdallak, Peachey and me know the road. We was there with Roberts' army. We'll have to turn off to the right at Jagdallak, through Laghmann territory; then we get among the hills—14,000 feet—15,000. It will be cold work there, but it don't look very far on the map."

I smoked while the men pored over Raverty, Wood, the maps and the Encyclopaedia.

"There is no use your waiting," said Dravot politely. "It's about 4 o'clock now. We'll go before 6 o'clock if you want to sleep, and we won't steal any of the papers. When we've got our kingdom in going order we'll let you know, and you can come up and help us to govern it."

"Would two lunatics make a contrack like that?" asked Carnehan with subdued pride, showing me a greasy half sheet of note paper on which was written the following. I copied it then and there as a curiosity:

This contrack between me and you persuing witnesseth in the name of God—Amen and so forth.

One.—That me and you will settle this matter together—i. e., to be Kings of Kafiristan.

Two.—That you and me will not, while this matter is being settled, look at any liquor, nor any woman black, white or brown, so as to get mixed up with one or the other harmful.

Three.—That we conduct ourselves with dignity and discretion, and if one of us gets into trouble the other will stay by him.

Signed by you and me this day.
Peachey Taliaferro Carnehan.
Daniel Dravot.
Both Gentlemen at Large.

I left them still poring over the maps and making notes on the back of the "contrack." "Be sure to come down to the Serai tomorrow to say goodby," were their parting words.

The Kumharsen Serai is the great four square sink of humanity where the strings of camels and horses from the north load and unload. In the afternoon I went down there to see whether my friends intended to keep their word or were lying about drunk.

A priest attired in fragments of ribbons and rags stalked up to me, gravely twisting a child's paper whirligig. Behind him was his servant, bending under the load of a crate of mud toys. The two were loading up two camels and the inhabitants of the Serai watched them with shrieks of laughter.

"The priest is mad," said a horse dealer to me. "He is going up to Kabul to sell toys to the ameer. He will either be raised to honor or have his head cut off. He came in here this morning and has been behaving madly ever since."

"From Roum have I come," shouted the priest, waving his whirligig—"from Roum, blown by the breath of a hundred devils across the sea! Who will take the protected of God to the north to sell charms that are never still to the amir? Ho! Hazar Mir Khan," he yelled to his servant, "drive out the camels, but let me first mount my own."

He leaped on the back of his beast as it knelt and, turning round to me, cried, "Come, thou, also, sahib, a little along the road and I will sell thee a charm, an amulet that shall make thee king of Kafiristan."

Then the light broke upon me, and I followed the two camels out of the Serai till we reached open road, and the priest halted.

"What d'you think o' that?" said he in English. "Carnehan can't talk their patter, so I've made him my servant. He makes a handsome servant. 'Tisn't for nothing that I've been knocking about the country for fourteen years. Didn't I do that talk neat? We'll hitch on to a caravan at Peshawar till we get to Jagdallak, and then we'll see if we can get donkeys for our camels and strike into Kafiristan. Whirligigs for the ameer, O Lord! Put your hand under the camel bags and tell me what you feel."

I felt the butt of a Martini and another and another.

"Twenty of 'em," said Dravot placidly, "twenty of 'em, and ammunition to correspond under the whirligigs and the mud dolls."

"Heaven help you if you are caught with those things," I said. "A Martini is worth her weight in silver among the Pathans."

"Fifteen hundred rupees of capital—every rupee we could beg, borrow or steal—are invested on these two camels," said Dravot. "We won't get caught. We're going through the Khaiber with a regular caravan. Who'd touch a poor mad priest? Goodby." And he gave me his hand cautiously.

Carnehan leaned down and shook hands. Then the camels passed away along the dusty road, and I was left alone to wonder. My eye could detect no failure in the disguises. The scene in the Serai attested that they were complete to the native mind.

Ten days later a native friend of mine, giving me the news of the day from Peshawar, wound up his letter with, "There has been much laughter here on account of a certain mad priest who is going in his estimation to sell petty gauds and insignificant trinkets which he ascribes as great charms to H. H. the ameer of Bokhara."

The two, then, were beyond the border. I would have prayed for them, but that night a real king died in Europe and demanded an obituary notice.

(To be continued.)

COAL DEALERS.

TenEyck & Harris
Dealers in
LEHIGH VALLEY COAL.
Tel. 2081-J-2, South Plainfield, or 1155.

Kindling and Grate Wood.
Prompt deliveries. Orders received at
89 SOMERSET STREET.
JOHN MOBUS.
P. O. Box 320. Telephone 10-F-49.

TenEyck & Kelley
COAL
741 South Ave. Tel. 115

N. MEYERS & SONS
COAL
COKE AND WOOD
Office tel. 1152-W. 121 Watchung Av.
Yard tel. 1911-W.
Fourth and Washington Streets.

HOTELS.

HOTEL WALDORF
HENRY WINDHAM, Prop.
EAST FRONT STREET.
Gottfried Krueger's Extra Beer on draught. Imported Wines, Liquors and Cigars. Hotel accommodations and private Dining Room.

HOTEL SOMERSET
Newly Painted and Papered throughout. Table Board and Rooms by Day or Week.
Piel Bros. and Kruger's Beer on draught.
W. G. FEASTER, Proprietor.
97 Somerset Street Tel. 991

WEINMAN'S CAFE
GENERAL NEWS TICKER.
Stock quotations.
Up to the Minute.
'PHONE 1527.

ARRIVAL AND DEPARTURE OF MAILS AT PLAINFIELD POSTOFFICE.

May 20th, 1914.

NEW YORK MAILS. Arrive—5:30, 8:00, 8:40, 11:45 a. m., 1:30, 2:30, 5:00, 5:20, 8:20 p. m., 12 midnight. Close—6:30, 7:45, 10:00, 10:45 a. m., 12 noon, 2:00, 3:50, 5:45, 7:45, 9:00 p. m.

SOMERVILLE AND EASTON. Arrive—8:40, 10:45 a. m., 12:45 and 7:08 p. m. Close—6:30, 7:45 a. m. 1:30, 4:30 p. m.

PHILADELPHIA—Direct. Arrive—5:30, 8:00, 9:40, 11:45 a. m., 12:30, 2:30, 7:00 p. m. Close—6:30, 11:30 a. m., 1:30, 3:50, 6:50, 9:00 p. m.

THROUGH FAST MAIL FOR EAST. Close—12 noon, 2:00, 3:50, 5:45 p. m.

DIRECT THROUGH FAST MAIL FOR WEST. Close—6:30, 11:30 a. m., 1:30, 5:00 and 9:00 p. m.

DIRECT SOUTHERN MAILS. Close—6:30, 11:30 a. m., 1:30, 7:00 and 9:00 p. m.

PENNSYLVANIA. West of Easton. Close—6:30 a. m., 1:30, 5:00, 7:00 p. m.

ELIZABETH—Direct. Arrive—5:30, 8:40 a. m., 1:30, 2:00, 5:30 p. m. Close 7:45, 10:00 a. m., 12 noon, 3:45, 9.00 p. m.

NEWARK—Direct. Arrive—5:30, 8:45 a. m., 1:30, 2:30, 5:30 p. m. Close—6:30, 7:45, 10:45 a. m., 12 noon, 2:00, 3:50, 5:45, 9:00 p. m.

WATCHUNG. Arrive—1:00, 6:45 p. m. Close—8:00 a. m., 5:30 p. m.

WARRENVILLE. Arrive—1:00 p. m. Close—8:00 a. m.

SUNDAY MAILS. Office open from 9:30 to 10:30 a. m.

Mail closes at 6:15 p. m.

E. J. BIRD, P. M.

L. Moraller & Son
WATCHMAKERS and JEWELERS
WATCHES, CLOCKS and JEWELRY
Fine Watch and Clock Repairing a Specialty.
219 Park Ave. Plainfield, N. J.

805 North Avenue. Telephone 206-W.
A. Colucci
SEWER & GENERAL CONTRACTOR
Estimates Cheerfully Given.
All work warranted. Best reference.
5 17 1mo

Hoagland's Express
FINE FURNITURE.
MOVING
Office, 116 West Second St.
Telephone 883-W.

HORSES CLIPPED
By Charles C. Brower,
PLAINFIELD CAB CO.,
30-134 E. Second St. 'Phone 10.
11 6 6mos

FLOORS
HARDWOOD AND PARQUET.
Old Floors Refinished.
S. E. WARD & CO.
714 Webster Place, Plainfield, N. J.
Telephone 1309-R.

NEUMAN BROS'
DISPLAY OF
Fruits and Vegetables
Is the largest to be found in the city

ALL THE GARDEN PRODUCT RECEIVED FRESH DAILY

NEUMAN BROS.
GROCERS
Watchung Ave. and Fifth St. Telephone 760
Efficient and Rapid Delivery Service to All Parts of the City

Mono Storage
WAREHOUSE
North Avenue
OPP. FREIGHT HOUSE
125 East Front Street

HAND'S EXPRESS CO.
OLD RELIABLE
STORAGE
All Rooms Separate, Light and Dry
Furniture Packed and Shipped
Office 69 Somerset St 'Phone 541

MURRAY'S STORAGE WAREROOMS
THE OLDEST IN THE CITY.
AT 326 TO 332 WEST FRONT ST.
Near Grove St.; all the rooms are separate, airy and dry; large and small, at very moderate prices. Many years' experience in buying, selling, handling, packing and appraising goods.
Auction Rooms at 326 West Front Street.
R. Murray, Auctioneer, 326 West Front St. Phone 666

AUCTIONEERS.
The Leading
Auctioneers
W. A. SCHORB & CO.
Also Dealers in Second Hand Furniture—Bought and Sold.
120 Madison Av., Jackson Blg
Telephone 1707-W.

ORGANIZED 1864
THE FIRST NATIONAL BANK OF PLAINFIELD.
A COMMERCIAL BANK WITH SAVINGS and SAFE DEPOSIT DEPARTMENTS.
FOUR PER CENT. INTEREST PAID ON SAVINGS ACCOUNTS.

TRUSSES
NEW FITTING ROOM
Elastic Hosiery, Supporters, Braces.
KNEE CAPS, ANKLETS, Etc.
William M. Walsh
North and Watchung Avenues.
Plainfield, N. J. 'Phone 1964.
OPP. DEPOT.

RITZ Inc.
BABCOCK BUILDING
CANDIES, ICE CREAM
DAINTY LUNCH

—Could there be more important news in the paper than is contained in the "help wanted" ads?

PAINTERS AND DECORATORS.
JAMES C. HANSEN
DECORATOR
DEALER IN
PAINTS, OILS, GLASS, VARNISHES, Etc.
141 East Front St., Plainfield, N. J.
Distributor of John W. Masury & Son's Pure Colors Ready Mixed Paints, Etc.

NEW JERSEY CENTRAL

TRAINS LEAVE PLAINFIELD.

For New York—2:10, 3:41, 5:08, 5:40, (5:52 except holidays), 6:27, 6:55, 7:22, (7:26 except holidays), 7:41, 7:44, (7:55 except holidays), 7:58, 8:12, 8:30, 8:36, 8:42, 8:59, 9:29, 9:53, 10:26, 11:27, 11:52 a. m.; 12:34, 12:58, 1:44, 2:25, 2:39, 2:55, 3:12, 4:01, 4:13, 4:36, 5:39, 6:25, 6:47, 7:41, 8:27, 9:27, 9:30, 10:15, 10:56, 11:43 p. m. Sunday—2:30, 3:41, 5:40, 7:23, 7:58, 8:52, 9:34, 9:40, 10:37, 11:52 a. m., 12:39, 12:58, 1:28, 2:09, 2:15, 2:55, 3:17, 4:29, 5:34, 5:57, 7:14, 8:13, 8:27, 8:35, 9:27, 10:21, 10:36 p. m.

For Newark—5:08, 6:27, (7:05 through train to Newark), 7:41, 8:36, 9:29, 10:26, 11:27 a. m., 12:34, 12:58, 1:44, 2:39, 2:55, 4:13, 4:36, 5:39, 6:25, 6:47, 7:41, 8:27, 9:30, 10:36 p. m. Sunday—7:23, 8:52, 9:34, 10:37 a. m., 12:39, 12:58, 1:28, 2:09, 2:55, 3:17, 4:29, 5:34, 7:14, 8:13, 8:35, 9:27, 10:56 p. m.

For East Bethlehem, Allentown and Mauch Chunk—5:18, *8:20, 9:44, 11:27 a. m.; 2:00, 5:24, 5:44, (6:59 to Easton) p. m. Sunday—5:19, *9:44, 10:32 a. m.; 1:58, 5:44, 7:05 p. m.

For Wilkesbarre and Scranton—5:18, 9:44 a. m., 5:44 p. m. Sunday—5:19, 10:32 a. m., 5:44 p. m.

For Red Bank, Long Branch and Asbury Park, etc.—3:41, 8:12, 11:27 a. m., 12:34, (12:58 Red Bank only), (3:12 Red Bank only), 4:01, 4:36, 6:25, 8:27, 11:43 p. m. Sundays—8:52 a. m. (9:40 Red Bank only), 2:15, 3:17, 8:35 p. m.

For Atlantic City—3:41, 9:29 a. m. (12:34 Saturdays only), 4:12. Sunday—9:40 a. m. 1:28 p. m.

For Philadelphia—6:38, 7:39, 8:45, 10:43, 11:53 a. m., 12:42, 1:34, 2:45, 5:13, 6:44, 8:47, 9:46, 10:48 p. m., 1:20 a. m. Sunday—5:19, 8:45, 9:39, 9:57, 10:39, 10:43, 11:41 a. m., 12:42, 1:44, 2:45, 3:42, 4:39, 4:56, 5:39, 6:39, 6:44, 8:47, 9:46, 10:56, 11:54 p. m., 1:20 a. m.

For Baltimore and Washington. Daily—8:45, 10:43 a. m., 12:42, 2:45, 6:44 p. m.
*Except Mauch Chunk. 6-4-14

VAIL
JEWELER and OPTICIAN.
236 Park Avenue
OPPOSITE NORTH AVENUE.

A. H. ENANDER
Sanitary Plumbing, Gas Fitting.
Steam and Hot Water Heating.
Contractor for Sewer Connections.
125 WATCHUNG AVE.

ENSEMBLE CONCERT DELIGHTFUL AFFAIR

Large Audience Enjoys Varied Program at First Presbyterian Church.

A varied and unusual musical program was given at the First Presbyterian church, last night, under the direction of Miss May Vincent Whitney, pianist; Herbert J. Harold, organist, assisted, assisted by Miss Ruth D. Sadler, soprano; William Nelson Searles, basso cantante; Arthur Mosher, violinst; Orville T. King, 'cellist and a coterie of Miss Whitney's pupils. The concert attracted a capacity audience.

The program opened with an exceptional example of ensemble playing, von Suppe's well-known "Poet and Pleasant'" overture, performed by eleven persons, playing as a unit. Miss Whitney, Miss Martine Weeks, Miss Elizabeth Martin, Miss Jubilee Rowley and Miss Mildred Burnett were at the pianos, Mr. Harold played the organ, Mr. Mosher the violin and Mr King the 'cello. The Percussion instruments were also effectively introduced. One of Miss Whitney's junior pupils, Master Dorchester Walsh, played a "Petite Humoresque," by Mrs. Virgil with the singing tone and technical accuracy of a little artist.

Miss Elizabeth Martin interpreted Beethoven's Sonata, opus 31, number 3, in a sympathetic manner which showed a musical understanding hardly to be expected of one of her years. Miss Martin's playing reflected credit upon Miss Whitney and upon her own capacity for musical expression.

William N. Searles, Jr., who has always been welcome among music lovers when he visits Plainfield, delighted his audience with Massenet's "Vision Fair" from "Heriodiade" and Speaker's "Circe's Garden." In the second part of the program he introduced two of Miss Whitney's latest vocal compositions, which she consented to have sung at the request of her pupils. "You," is a gem, the words as well as the music of which Miss Whitney composed. The other was a heavier work, composed for the patrictic poem "Oh, Land We Love, America," written by Rev. W. C. Donnell, editor of the Educational Magazine. Miss Whitney was enthusiastically received as a composer as well as a pianist.

"On the Mountain," a characteristic composition, by the Norwegian composer, Grieg, was charmingly interpreted by Mildred Burnett, whose playing is clear and musically interesting

Seldom have local audiences heard a more artistic musical number than Chopin's "Grand Polonaise," as played by Miss Whitney, at the second piano, and Mr. Harold at the organ. Miss Van Zandt is a musician of much talent whose playing pleased all. A sextette of Miss Whitney's younger pupils played a twelve hand composition by Gautier, "The Secret." The rhythm was sustained throughout. The youngsters played from memory and without the loss of a single note.

Miss Rowley interpreted Schumann's difficult "Soaring" in a masterful manner. In direct contrast was her delicate and graceful interpretation of Rubenstein's "Barcarolle," which proved that Miss Rowley is a versatile pianist.

Miss Helen George did some splendid musicianly work in the first movement of Greg's wonderful piano concert. The orchestral accompaniment was arranged for second piano and organ and played by Miss Whitney and Mr. Harold.

Miss Sadler's solo, "Ave Maria," by Bach-Gounod was sung with orchestral accompaniment and was well received.

Miss Whitney and Mr. Harold closed a delightful evening by a most unusual arrangement of "Faust" selections for piano and organ. Miss Whitney was presented with a handsome bouquet by her pupils.

INDIAN LEGEND PLEASES

(Continued from page 1.)

Mrs. George A. Schmidt; Namid, Mrs. Margaret Griffiths; Nokomi, Miss Agnes Griffiths; Watewa, Miss Nora Koons; Gamowini, Miss Elsie Schmidt; Winnetaska, Miss Daisy Schmidt; Orenda, Miss Marion Bartels; Alsea, Miss May Titus; Winoah, Miss Eva Scott; Kolah, Miss Gladys Skehan.

Children (girls)—Oswai, Effie Fell; Smile Eyes, Florrie Luerssen; Shining Eyes, Mary Luerssen.

Settlers — Captain Michaelson, leader of whites, Lewis H. Snoden; Princess Wetumpka, Miss Theresa E. Schmidt.

Men—Scouts, George Mobus and George A. Schmidt; Theodore H. Luerssen, David Mogey, John Herrmann, Francis E. Bodin, Elmer Klingmann, Richard Fell, William McClelland, William Williamson, Hippolyte Texier, Jr., Frank Fetherston, Edel Moldenke, Frank Triona.

Women—Mrs. M. H. Cleaves, Miss Nora Kuntz, Miss VonOhl, Miss Davis, Miss Cass, Miss Stevens, Miss Harris, Edna Titus, Helen Schmidt, Olive Titus, Katharine Bartels.

Children—Grace Titus, Mabel Snoden, Dorothy Herrmann, John Mogey, Harry Rogers, Newton Mogey, William Mogey, Paul Giddis, Gene Triona.

—Try a Press want ad.

ADVERTISED MAIL MATTER

June 1, 1914.

E. H. BIRD, P. M.

MEN.

Bangham Geo S, Burgmiller Mr Wm, Bary Mr and Mrs David, Bishop Mr John.

Condit Mr Elias, Cristofore G De, Coal Mr B A.

Dasa Mr Dola, Dayton Mr L A.

England Mr A H.

Fischer Mr J C.

Green Commander H B, Green Mr Samuel, Gelozi Mr G, Grape Mr J E, Gemita Santa.

Hart Mr Howard, Hautke Mr Geo, Harriott Mr and Mrs Frank, Harness Mr William.

Inter-State Teachers' Agency.

Johnson Mr P M, Janesloisk N.

Kline Dr and Mrs A K, Kohl Mr Charles.

LeRoy Mr Vernon.

Masterson W H, Massa Charles, Martin Mr Patrick S, Manning Mr Daniel, Miller Mr A J.

Robert Mr F H, Rose Mr O L, Ruckman Esq Robt, Rogers M L, Reper Mr E S.

Scheuman Mr Clarence, Stites Mr R F, Sautherland Mr T N, Stenson Mr Martin, Stillman Mr A F, Swody Mr Wm.

Todd Mr H A.

Williams Mr Louis, Wiedenhauft Mr W F.

Young Mr. J M.

WOMEN.

Blake Mrs L L.

Campbell Mrs Thomas, Constantine Miss Eleanor, Cullen Miss Bessie.

Davis Miss Carrie, Doolittle Miss Louise.

Ford Miss Carrie,

Gaston Miss Mabel.

Hunter LiLzzie, Hynes Mrs Georgie.

Johnson Mrs J J.

Larkin Miss A, Lawrie Miss H.

McConnell Mrs Charles E, More Mrs Henrietta, Matt Mrs Lawrence, Morgan Mrs J S.

Nelson Miss Susie, Neiff Miss Marg M.

Parkhill Mrs George.

Rogers Miss Ethel.

Semar Mrs.

Weeks Mrs Henry, Wingfield Miss Harlow, Wilson Mrs S C, Willett Miss Mary S.

"Please Say Advertised."

TIME TABLE
Plainfield Transit Co.

Auto Bus Service Between Plainfield and South Plainfield, Plainfield and Stirling, Plainfield, Warrenville and Mount Bethel.

PLAINFIELD and SOUTH PLAINFIELD

WEEK DAYS.

Leave Plainfield—6:30, x7:45, 9:00, 11:45 a. m. x1:00, *1:00, *1:30, 4:00, 5:00, 5:15, *7:00, 9:00, 10:30, *11:15.
*Saturday only. xExcept Saturday.

SUNDAYS.

Leave Plainfield—9:00 a. m. 12:00 noon 1:00, 4:00, 5:00, 9:00 p. m.

LEAVE SOUTH PLAINFIELD.

WEEK DAYS.

Leave South Plainfield—7:00, 8:00, 9:30 a. m. 12:00 noon, 1:30, *2:00, *4:30, x4:45, 5:30, *7:15, 7:30, 9:30, 10:50, *11:45 p. m.
*Saturday only. xExcept Saturday.

SUNDAYS.

Leave South Plainfield—9:30 a. m. 12:15, 2:30, 4:30, 5:30, 9:30 p. m.

LEAVE PLAINFIELD.

Leave Plainfield—6:25, 8:15, a. m. *1:00, 1:00, 4:30, 6:25, *10:00, *11:00 p. m. Sundays and Holidays, 9:00, 10:30 a. m., 3:00, 4:30, 6:30 p. m.

Leave Watchung—6:35, 8:25 a. m., *1:10, 1:10, 4:40, 6:35, *10:10, *11:10 p. m. Sundays and Holidays, 9:10, 10:40 a. m., 3:10, 4:40, 6:40 p. m.

Leave Stirling—8:50 a. m. *1:25, 5:00, *10:30 p. m. Sundays and Holidays, 11:00 a. m. 5:00 p. m.

Leave Warrenville—6:50 a. m. 3:30, 6:50, *11:30 p. m. Sundays and Holidays, 9:30 a. m. 3:30, 6:50 p. m.

Leave Mt. Bethel—7:00 a. m. 7:00 p. m. Sundays and Holidays, 9:45 a. m. 7:10 p. m.

LEAVE MT. BETHEL.

Leave Mt. Bethel—7:00 a. m. 7:10 p. m. Sundays and Holidays, 9:45 a. m. 7:10 p. m.

Leave Warrenville—7:15 a. m. 3:30, 7:25, *11:30 p. m. Sundays and Holidays, 9:55 a. m. 3:30, 7:25 p. m.

Leave Stirling—9:20 a. m. *2:00, 5:15, *10:30 p. m. Sundays and Holidays, 11:15 a. m. 5:15 p. m.

Leave Watchung—7:30, 9:50 a. m. *2:20, 1:45, 5:40, 7:40, *10:50, *11:45 p. m. Sundays and Holidays, 10:10, 11:40 a. m. 3:45, 5:40, 7:40 p. m.

Leave Plainfield—7:40, 10:00 a. m. *2:30, 4:00, 5:50, 7:50, *11:00, *11:55 p. m. Sundays and Holidays, 10:25, 11:50 a. m. 4:00, 5:50, 7:50 p. m.
*Saturday only.

Bus will run every ten minutes to So. Plainfield, on Sundays, from 1:30 to 3 o'clock, to accommodate patrons to ball game.

An enclosed, electric-lighted and heated bus may be procured for an afternoon or evening from the Plainfield Transit Co. to carry from 15 to 25 passengers to any point within a radius of 25 miles from Plainfield.

R. W. CAMPBELL, Mgr., 310 Park Ave. 'Phone 130, Plainfield.

Wedding Decorations
Shower Bouquay and Floral Designs by Floral Artists at very moderate prices.
Satisfaction Guaranteed.
Quantities of fresh cut Flowers at all times. Deliveries in Greater New York or any city of the U. S.
Chas. L. Stanley
159 EAST FRONT ST. Tel. 928.
Woodhull & Martin Building.

A. M. RUNYON & SON,
UNDERTAKERS
402 Park Avenue. Telephone No. 40.
Office open day and night.
Office of Hillside Cemetery.
New York office—50 Great Jones St.
Tel. call 3245-Spring.
New York Embalmers License—1220.
New York Registered Licensed Undertaker No. 515.

T. A. MOORE
UNDERTAKER
612 E Sixth St.
Tel. 741-R

Classified Advertisements

COPY RECEIVED UNTIL 1 P. M. DAILY

One cent a word for first insertion, one-half a cent a word for each subsequent insertion of the same advertisement for less than one month. Fifty cents a line for one month. **Double Charge for Capitals. No advertisement received for less than 10 cents. No Display or black face type used in this column.**

The Plainfield Daily Press cannot give information regarding advertisements for which answers are to be sent care of the Press. Persons replying to office addresses must mail or leave written answers as stated in advertisement.

Established 1872.
P. CASEY & SON,
UNDERTAKERS AND EMBALMERS
Office, 116 Park Avenue. Tel. 584-W. Res. 417 W. 3d St., Tel. 584-W. Office open day and night. N. Y. office 10 E. 22d St. Tel. 2094-Gramercy.

Estab. 1868 Tel. 2354
J. J. & C. A. HIGGINS
UNDERTAKERS.
Private Funeral Chapel
109-111 West Fourth Street
Auto Cortege for Long Distance.

L. L. MANNING & SON,
STEAM GRANITE WORKS
Corner Central Ave. and West Front St.
Opposite First Baptist Church.

REAL ESTATE FOR SALE.

FOR SALE—Eight-room house, modern improvements; large lot, garden, abundance of fruit; five minutes to station; any offer considered; owner moving out of town. Address Owner, care Plainfield Press. 6 2 12

FOR SALE—Attractive seven-room house, large lot, garden, fruit, chicken house; convenient to trolley and station; must be sold, owner going West. Address Owner, care Press. 6 6 3

FOR SALE—Two small houses, Nos. 660 and 662 South Second St. Apply J. T. Vail, 177 North avenue. 6 3 tf

LOST AND FOUND.

FOUND—Gentleman's open face Waltham gold watch. Owner can have same by proving property and calling at 443 East Seventh street any time after 6 and paying for advertisement. 6 4 3

LOST—Gold watch, initials W. M. Reward, return to Press office.

LOST—Ring of about nine keys Tuesday night, between Dunellen and New Market; one of keys marked C. R. R. of N. J. Finder please return William Vail, Dunellen. 6 6 3

SITUATIONS WANTED—FEMALE.

DRESSMAKER desires a few customers. 47 Woodbine avenue. 5 28 tf

GOOD cook wishes position, Plainfield reference. Address "Position," care Press. 6 4 3

HELP WANTED—MALE.

AGENTS wanted to represent Installment furniture house on commission basis; good men earn above $20 weekly. Crown Company, 74-76 Market street, Newark, N. J. 6 2 6 eod

WANTED—Man over 30 to look after a permanent business in this county. Apply at once, Burr & Company, Nurserymen, Manchester, Conn. 6 6 2

WANTED—Elevator boy. Apply to A. E. Force & Co.

EMPLOYMENT AGENCIES.

MURRAY'S Employment Registry office, 326 West Front street, near Grove street, for reliable help only; we always have good situations for such and only charge a very moderate fee. 'Phone 666. 3 6 tf

MRS. KELLER'S Employment Agency, 22 Somerset place; all nationalities; 'Phone 1724. 2 2 tf

ROOMS AND BOARD.

TO LET—Furnished rooms, with or without board. 135 Grove street. 'Phone 119-W. 4 25 tf

ROOMS to let with board, also table board; special rates to families. Mrs. C. D. Detweiler, 514 Madison avenue. 6 6 12

AUTOMOBILES FOR SALE.

FOR SALE—At a bargain, six cylinder, seven-pasenger 1910 model Mitchell in A1 condition; full equipment; can be seen between 6 and 7 p. m. Address K., care Daily Press. 6 2 6

FOR SALE—1911 Winton and 1913 Oldsmobile, will sell at sacrifice; owner leaving town. Address J. L. M., care Press. 6 5 tf

BUSINESS OPPORTUNITY.

NEWARK man wants to locate in Plainfield; will exchange valuable Newark property for saloon or moving picture business. Address B. B., 186 Market street, Newark.

FOR SALE.

FOR SALE—Caldwell lawn mowers, new and second-hand, bottom prices; sharping and repairing, cutlery grinding. John Temple, practical machinist, 674 South Second street; telephone 231. 5 21 1mo

FOR SALE—Cheap, two-seated wagon and surrey, harness; also young laying hens. 842 East Front street. 6 5 2

FOR SALE—Heavy poultry wire at reduced prices. Wolfe, the fence man, 249 Somerset street. 6 5 2

FOR SALE—Light surry in good condition. Apply Blair's Livery Stables, West Sixth street. 6 2 tf

FOR SALE, or will exchange for heavy draft horses, a pair of choice, young driving mares. Address Speed, care Daily Press. 6 2 6

FOR SALE—1 station wagon, 1 handy wagon; both custom made and in fine condition. Apply Edward Morgan, Terrill road above Cushing road, Fanwood. 6 1 6

LEAVING TOWN — Will sell cheap: Gas range, oil stove, 3 burner Perfection and oven; parlor lamp, nickel lamp, electric lamp, violin, porch chairs, parlor clock, lady's desk, single maple bed, mattress and springs, child's crib, Chickering upright piano, international cyclopedia, international dictionary, many books, shades, linoleums, etc. 86 Fairview avenue; tel. 1648-M. 6 6 3

TWO large chicken houses and lot of wire, coops, incubator and several pairs pigeons, etc., for sale cheap. 86 Fairview avenue; tel. 1648-M. 6 6 3

FOR SALE—Hot air furnace, dining-room dome and outhouse. 39 Prospect place, North Plainfield. 5 26 tf

MISCELLANEOUS.

INSURANCE, ALL BRANCHES AGENT FOR NATIONAL SURETY C. J. T. VAIL. 9 2 tf

MASON contractor, repairing promptly done; porch piers $1.50 and up. Wm. Bourgeois, 'phone 417-W. 1378 Park avenue. 6 1 1m

PAINTING done very reasonable, days' work or contract. Address Painter. 6 3 6

TO HIRE—New seven-passenger car by hour or day. Tel. 389-R. 6 3 6

SILVER birch cabin, Wayside Park opposite Dunellen trolley barns. Horton's ice cream, refreshments, athletics, dancing every Saturday 8 to 11:30 p m.; free admission to picnics. T. W. Sisty, 'phone 1299-J, Dunellen. 5 26 1mo

HELP WANTED—FEMALE.

WANTED—Competent girl for general housework, with reference. 127 Sycamore avenue. 6 4 tf

WANTED—Seamstress for mending, etc.; also capable dressmaker; state terms. Address Sewing, care Press office.

WANTED — Competent colored cook, colored kitchen maid and colored chambermaid, to go for summer to Millbrook, N. Y.; must be well recommended. Apply evenings, 511 West Seventh street. 6 6 2

WANTED—Experienced waitress (white), wages $30. Call Mrs. Keller, 22 Somerset place; 'phone 1724.

WANTED—White maid for general housework in small adult family. 156 Westervelt avenue. 6 5 tf

WANTED—Young girl to take care of baby every afternoon. 72 Fairview avenue. 6 5 2

MONEY TO LOAN.

MONEY TO LOAN on bond and mortgage. J. T. Vail. 8 20 tf

$6,000 TO LOAN at 5 per cent. W. H. Abbott, 134 North Ave. 5 7 tf

MONEY to loan on first bonds and mortgages; titles to real estate examined and title guarantees furnished. Chas. J. McNabb, lawyer, 309 Park avenue. 5 9 1mo

MONEY TO LOAN on mortgage Manning & Curtis, 106 Depot Park. 10 14 tf

MONEY TO LOAN on bond and mortgage. Mulford, opposite depot. 12 28 tf

FOR EXCHANGE.

TO EXCHANGE—Building lots, good location, for an automobile. Address R. D. Matthews, Room 315, Babcock building, city. 6 3 4

FOR RENT.

HOUSES, $12 to $50; flats, $10 to $30; stores, $7 upwards. D. McInnes, 824 West Third street, Tel 1198-W. 6 30 tf

TEN-ROOM house, 418 East Second street; all improvements. William Newcorn. 3 11 tf

FOR RENT—A small house, all improvements, at 614 Monroe avenue, between Sixth and Seventh streets; large lot; place for a fine garden. Apply to Linke, 227 West Front street, Plainfield. 3 9 tf

FOR RENT—Store, centre of town, rent reasonable; also two large, light lofts. Apply Elston M. French, 171 North avenue. 11 6 tf

FOR RENT—Four rooms, all improvements, 224 Rushmore avenue; also five rooms, 421 Plainfield avenue, all improvements. N. Bloom, 421 Plainfield avenue. 5 11 1m

FOR RENT—Five rooms and bath, all improvements; $16. 427 West Third street. 5 19 tf

TO LET—Four-room apartment, 1356 South Second street, rent $10.50 a month. Inquire John Hermann, 369 Somerset street; 'phone 2512-W. 6 6 12

TO LET—Ten room house, 940 West Sixth street; all improvements; fine location. John Praed, 314 Park avenue. 4 20 tf

4 AND a room apartment to let or Webster place, near Seventh street, with improvements. Call 770 Woodland avenue. Tel. 1687-W. 10 28 tf

FLAT to let, with improvements. Inquire A. Thorn, 15 Craig place. 2 21 tf

MOVING PICTURE OR STERE OPTICON SHEET FOR RENT; big enough for the largest hall. Apply Daily Press office. tf

10-ROOM house, all improvements, Monroe near Eighth, $15; be quick. 258 Somerset street. 6 5 2

4 ROOMS, $8; 5 rooms, $18, all improvements. 258 Somerset street.

TO RENT—Five rooms and bath, all improvements, at 542 West Fifth street. Call 318 East Fifth street. 4 11 tf

TO LET—Eight room house, all improvements. Inquire John T. Caulfield, 453 West Front street; 'Phone 1382-J. 4 28 tf

TO LET—Apartment, one five rooms and bath, all improvements, $18; one four rooms, part improvements, $10. Inquire Cormick McDonough, 36 Fairview avenue. 5 9 tf

MODERN HOUSE, 551 Woodland avenue, corner Park lane; nine rooms, all improvements; $42.50 per month. Apply to agents, or H. A. Bonn, 160 East Front street. 4 2 tf th-s-tu

TO LET—5 room apartment, central location; all improvements. Inquire 306 East Front street. 4 25 tf

TO LET—Office in the Kresge building, 130-138 West Front street; every improvement, rent reasonable. Chas. H. Lyman & Son, 220 Park avenue. 5 9 tf

TO LET—5 rooms, all improvements, 69 Mountain avenue. Can see them Sundays and week days at any time. 5 16 tf

TO LET—House newly papered and painted, with all modern improvements; parquet floors, six rooms; rent $25 per month. W. R. VanDerveer, supt., 231 East Second, cor. Church street. 5 23 tf

APARTMENT for rent in the Kresge building, 130-138 West Front street; 6 rooms and bath; every improvement. Chas. H. Lyman & Son, 220 Park avenue. 5 9 tf

TO LET—Unfurnished rooms and bath. 47 Woodbine avenue. 5 9 tf

TO LET—Five new rooms. 423 John street. 5 22 1mo

FOR RENT—Large corner store and office in the Depew building, corner of Park and North avenues. Chas. H. Lyman & Son, 220 Park avenue. 5 9 tf

FLAT TO LET—Six rooms, all improvements. Fred Ivamy, 126 West Second street. 5 9 tf

FOR RENT—Furnished 2-room apartment with bath, electric light; from June until September. Call telephone 2315-W. 5 22 tf

WANTED—TO BUY.

WANTED—To buy, two tent flies, one 18x20 or 16x18, the other 14x16; must be in good condition. Address Canvas, care Daily Press. 6 4 3

First In West Virginia

According to the figures filed by the various companies with the Insurance Department of the State, The Prudential led every Life Insurance company operating in West Virginia in 1913 by issuing and reviving through its agents in that State during the year 24,529 policies, for $4,647,575 paid-for Life Insurance. A great honor paid to this Company and its Agents by the people of West Virginia. Furthermore, The Prudential has been the leader in new business in West Virginia for the past four years.

Founded by JOHN F. DRYDEN — THE PRUDENTIAL HAS THE STRENGTH OF GIBRALTAR — Pioneer of Industrial Insurance in America

The Prudential

FORREST F. DRYDEN, President.

THE PLAINFIELD TRUST COMPANY

1902

1914

On its Twelfth Anniversary, June 4th, 1914, The Plainfield Trust Company's statement showed

DEPOSITS OF OVER FIVE MILLIONS OF DOLLARS

The steady progress which this figure indicates is brought out by the following comparison:

DEPOSITS

June 4, 1902	$124,636.00
June 4, 1904	$1,033,175.00
June 4, 1906	$1,880,616.00
June 4, 1908	$1,991,719.00
June 4, 1910	$2,854,652.00
June 4, 1912	$4,021,865.00
June 4, 1914	$5,084,354.00

OFFICERS:

O. T. Waring ..... President
A. V. Heely, Vice-President
Henry A. McGee, Vice-President
J. Herbert Case, Vice-President
DeWitt Hubbell, Secretary and Treasurer
F. Irving Walsh, Asst. Sec'y-Treas.
A. H. Kirby, Assistant Treasurer

DIRECTORS.

J. Herbert Case, Frederick Geller, Augustus V. Heely, James W. Jackson, Edward H. Ladd, Jr., Charles W. McCutchen, Henry A. McGee, Harry H. Pond, Charles A. Reed, Isaac W. Rushmore, Frank H. Smith, Samuel Townsend, Cornelius B. Tyler, Lewis E. Waring, Orville T. Waring

A WONDROUS REFORM

in the methods of fire underwriting has taken place and fire insurance is being recognized as a science, instead of a gambling proposition. The owner of a building will be given credit in his rate by taking precautions and making improvements in construction.

This is the only method that will reduce conflagrations and result in the reduction of rates.

We will be glad to assist and advise anyone who desires to obtain better rates.

REAL ESTATE LOANS RENTS — **GEO. M. CLARKE CO.** Babcock Bldg. Telephone 205 Plainfield

INSURANCE OF ALL KINDS.

B. KIVATINOS

(Successor to Kivatinos & Jelling)
Fancy Fruits, Choice Confectionery, Nuts, Cigars, etc. We make a specialty of Olive Oil.
211 W. FRONT ST. Tel. 886-W

—DON'T MAKE DON'T YOUR CREED. If you have something to sell, some quest to pursue—do these tasks aggressively, through want-advertising.

Certified Pure Natural Ice

Prof. John C. Sparks

water expert of New York City, says:

"Natural Ice melted makes a pure, soft, healthful, delicious and cheap drinking water, reducing danger from typhoid. I am fairly of the opinion that if the public knew that melted Natural Ice was on a par with Spring Water, they would not hesitate long between one product at 2½ cents per gallon and the other at 10 cents.

"It is a well known fact that the human body needs plenty of water to keep it in a healthy condition. Hard water is bad for the digestive organs, while soft pure water is healthful and saves doctor bills. NATURAL ICE water is safe because the minerals making water hard are frozen out of the ice."

The advice of Dr. Sparks holds good not only during the hot weather that will soon be here, but all year around. Let us serve you with Certified Natural Ice and use it freely for DRINKING.

WADLEY & GOODENOUGH

208 Madison Ave Telephone 887

YOUR DULL HEADACHES

probably come from overstrained eye-sight. Nine-tenths of the headaches are the direct result of eye trouble. Bring those troubles to us and let us prescribe for you.

All work guaranteed.

STILES & CO

Philadelphia Eye Specialists
AT 107 EAST FRONT ST.
EVERY THURSDAY.
Free Consultation.
Hours 10 to 4:30.

A DAY'S PLEASURE EXCURSIONS — HARD COAL—NO SMOKE—COMFORT — New Jersey Central

LAKE HOPATCONG

SUNDAY, JUNE 7
Also Every Sunday and Holiday until Sept. 7, incl.

$1 Leave Plainfield, all dates, 9:10; Dunellen 9:15; Bound Brook 9:24 a. m.

ADVERTISEMENTS

—FOR—
NEW YORK HERALD
WORLD, TIMES, SUN, JOURNAL,
TELEGRAM, AMERICAN,
BROOKLYN EAGLE, GLOBE
—AND—
NEWARK EVENING NEWS
RECEIVED AT
PLAINFIELD DAILY PRESS
AT REGULAR OFFICE RATES.

DR. MANDEVILLE SPECIALIST

565 Broad St., opposite Shubert's Theatre, Newark, N. J.

Twenty years' experience as a specialist on all chronic diseases of MEN AND WOMEN.
Catarrh, Nervous Diseases, Diseases of Heart, Kidneys, Stomach, Liver or Bladder, Rheumatism and all Lung Diseases.
NOTICE—Office hours, 2 to 4 p. m and 7 to 8 p. m., also Tuesday and Friday morning 9:30 to 11. Office closed Sundays.
ADVICE FREE.
Don't Forget Name, Place and Number
3 12 tu-th-s tf

ADMINISTRATOR'S SETTLEMENT.

Notice is hereby given, that the account of the subscriber, Administrator of Edna H. Dunham, deceased, will be audited and stated by the Surrogate, and reported for settlement to the Orphan's Court of the County of Union, on Friday, the twenty-sixth day of June, next.

JOSEPH DUNHAM.
Dated, May 22, 1914.
Swackhamer & Bird, Proctors.
5 23 5s Fees $4.20

—You can find work—your kind of work—through classified advertising of the persistent kind.

CLOTHING ON CREDIT AT CASH PRICES

$1 WEEKLY TO ALL

SOME PEOPLE DOUBT

Perhaps you are one of those who think it is unbusinesslike to buy things to wear on credit.

But the greatest merchants and business men buy on time. The richest people in the world open charge accounts. These classes of buyers are highly intelligent. They would not buy this way if it were the wrong way.

Why don't you take advantage of our dignified, easy credit terms?

CLOTHING, SHOES, HATS
J. A. LAURIE & CO
304 West Front Street,
PLAINFIELD, N. J.

Awnings

WINDOW SHADES
UPHOLSTERING

Frank G. Wikoff
721 W. 4th St. Tel. 508-J

—Try a Press want ad. It will bring results.

VACATION TIME

SERVICE

is just before us. Have you made arrangements that will secure the safety of your silver and other valuables, while you are away?

Our Round Door Manganese Steel Safe Deposit Vault and massive steel and concrete storage vault are ready to receive your treasure.

The cost is nominal—the security absolute. An inspection of our equipment is invited.

THE STATE TRUST COMPANY

At the sign of the clock 201 Park Avenue

Shoes That Wear

Although they are nearly as pliable as a glove. They are called TROT-MOC back-to-nature Shoes. All the boys and girls like them because they are so light and easy on the feet, and because they look so neat.

You'll find Trot-Mocs easy on your pocketbook as well as on your feet. They are made of leathers that have been specially tanned and treated to make them flexible and long wearing. Goodyear welt, no tacks to hurt feet or mar floors.

The water proof soles protect children from colds, and the natural shape of these shoes keep growing feet growing right.

Of course, TROT-MOC back-to-nature Shoes are made for men and women as well as children, and the way the grown-ups buy them they like them as well as the children do. Why?—because they are a combination of good appearance, ease and long wear.

VAN ARSDALE'S

127 E. Front St.

Enthusiasm at the Bat

When enthusiasm comes to the bat, the grand stand is on its toes, for it knows that a high average man is at the plate.

Put enthusiasm into saving and you can roll up more dollars to your credit.

Your account is invited.

4 PER CENT. INTEREST PAID.

PLAINFIELD SAVINGS BANK

THE ONLY SAVINGS BANK IN PLAINFIELD.
ORGANIZED 1868.

OFFICERS.

WM. F. ARNOLD ..... President
A. C. STEBBINS ..... Vice President
H. A. POPE ..... Secretary and Treasurer
H. B. MacDONALD ..... Assistant Secretary and Treasurer

Come and See the Wonderfully Wonderful

Wonder Washer

and Wringer demonstrated from 2 o'clock to 3 o'clock p. m. Tuesday, June 9th. We take the streaks out of **Dirty Shirts** in less than a minute and do more and better work with less work than you ever saw before. The demonstrator from the factory will be here and lower the record for fast and easy washing at

Gayle Hardware Co.

'Phone 398 Front Street and Park Avenue
GENERAL HARDWARE AND HOUSEFURNISHINGS

COAL

Egg, Stove, Nut

$6.30 Per Ton Pea $5.00

40c discount for Spot Cash

A charge of 25c extra for carrying coal

Try Davidge Fertilizer for Farm and Garden

CONSUMERS COAL CO.

Tel. 66 225 Madison Ave.

w-s-tf

ON BAKE DAY

The housewife appreciates having the proper utensils. We have everything that is needed and the newest improved kitchen utensils.

FIRELESS COOK STOVES—Saves 50 per cent. of fuel and reduces the work and worry to a minimum.

THE CALORIC FIRELESS—We recommend.

WHITE MT. & ALASKA FREEZERS; THE NORTH POLE—Galvanized tub freezers, makes ice cream in three minutes. Requires less labor, uses less ice and salt than any other made.

First Size $1.25
Second Size $1.50

A. M. GRIFFEN CO.

119-121-123 E. Front St., Plainfield N. J.
Two 'Phones 6—214

WE DO FINE JOB PRINTING. TRY US

SATURDAY HALF HOLIDAY.

Until September 19, the Daily ess will be published on Saturdays 1 p. m.

PLAINFIELD DAILY PRESS

THE WEATHER.

Fair tonight and Tuesday, gentle to moderate winds, mostly southwest and south.

Max., 80; min., 66.

Established May 10, 1887. TEN PAGES. PLAINFIELD, NEW JERSEY, MONDAY, JUNE 8, 1914. TEN PAGES. Two Cents a Copy, $5 a Year.

R KNIGHTS HOLD 'FIELD DAY'

nity Commandery Celebrates its Twenty-fifth Anniversary.

ABORATE PROGRAM

ightful Affair Given at Home of R. F. R. Huntsman—Grand Commandery Present—Dinner is Followed by Athletic Events.

The twenty-fifth anniversary of inity Commandery, No. 17, Knights Templar, was combined with the ual "field day," held Saturday afoon, on the spacious lawn of Sir ht Robert F. R. Huntsman on Front street, and proved to be of the most delightful affairs of *kind ever given by the comman*y. Weather conditions were ideal the outing and about 140 sir hts and their guests gathered to y the hospitality of Trinity Comdery and also that of Mr. Hunts to whom much of the success of fair was due. An excellent ittee was in charge of the arents and not a detail was . From the start to the close festivities the entire program arried out and everyone present afforded an afternoon of real fun social intercourse for which the knights are well-known.

A feature that added much to the easure of all was the presence of *rand Commander Nelson Y. Dun*an and seven of the associate grand ommandery officers as especially invited guests. This, it is believed, is the first time that the grand commandery officers have been here on such an occasion, and they were given a cordial reception.

The dinner was served on the lawn about 2 o'clock, the tables being arranged to represent a cross, with the grand commandery officers sitting at the head. While the guests were enjoying the feast of good things, the Sphynx Club orchestra, of New York, with Frank McKee as leader, gave a real treat in a program of popular numbers. This orchestra, which has a country-wide reputation, delighted everyone and it was considered an honor to be able to hear these famous musicians. In addition to the regular numbers, there were violin solo selections which were equally pleasing.

The novel decorations which were arranged by the committee were not only admired, but afforded considerable amusement. Suspended on many trees were hand-painted signs comprising gentle "knocks" on the members of Trinity Commandery. At the main entrance were stationed two papier-mache heralds, bearing the commandery colors as well as a welcome to the grand commandery. Large American flags were also suspended from the trees which lent a brilliancy to the occasion.

Following the excellent dinner, served by Mrs. Henry Johnson, the assemblage was entertained for awhile by Louis Kieger, of New York, a clever magician and sleight-of-hand performer. He performed some wonderful tricks which combined with his natural wit, kept the gathering convulsed with laughter.

The rest of the afternoon was devoted to athletic sports, beginning with the "Downfall of China" which put the contestants in good condition for the more strenuous part of the program. William R. Townsend, better known as the tax collector, with the assistance of Harry W. Marshall, supervised this part of the "show" in which everyone participated. Then followed a potato race, three-legged race, tug-of-war, wrestling match and many other "stunts" which afforded amusement to the on-lookers and exercise for the contestants.

There was still further amusement when, after the guests were seated for dinner, Dr. D. C. Adams and Mr. Huntsman, wearing large false heads marched across the lawn with Commander Charles A. Lee, representing a "candidate," and securely fastened with a large rope. Mr. Lee was escorted to a seat at the head of the table where he was accorded the honors due him.

The grand commandery officers present, being eight out of the twelve were: Grand Commander, Nelson Y. Dungan; deputy grand commander, William P. Hayes, Trenton; grand captain general, Joseph McDonald, East Orange; grand prelate, David Demarest Newark; grand treasurer, William Carman, New Brunswick; grand recorder, J. M. Wright, Trenton; grand sword bearer, Archibald C. Smith Lambertville; grand warden, Thomas H. Riddle, New Brunswick; also Past Grand Commanders Dr. D. C. Adams, this city; Josiah S. Davidson, Washington; Peter McGill, Bound Brook.

Albert D. Honeyman, of the committee, had general supervision of the athletic events, a summary of which follows:

"The Downfall of China." Everyone that participated in this event and

(Continued on page 2.)

HUERTA CANCELS BLOCKADE ORDER

Prevents Anticipated Trouble at Tampico by Doing so and Aids Mediation.

U. S. OFFICIALS PLEASED

Spanish Ambassador Takes News to Bryan—Looks Also as If Carranza Followers Will Be Admitted to Conferences at Niagara Falls. . .

Washington, June 8.—Huerta has suspended his order declaring a blockade of the Port of Tampico. Word to this effect reached the White House today and was received with every evidence of satisfaction. The action is welcomed as solving a ticklish situation that was filled with grave possibilities.

Senor Riano, the Spanish ambassador, called at the State Department today and presented official despatches from Mexico City, announcing General Huerta's sudden change of front. If any reason for the quick *shift on the part of Huerta* were contained in the message Secretary Bryan did not make them public.

The communication from the Carranza Junta here replying to the latest communication from the Mediators was sent today. It is admitted here that Armistice will be agreed to by the Conseitutionalists but they are confident that the terms submitted by them will be acceptable to the *Mediators and the other delegates* and that the matter of admitting the constitutionalists delegates to the mediation meetings will be adjusted satisfactorily before the middle of the week.

Niagara Falls, Ont., June 8.—The American delegates arrived at the Clifton House shortly after 11 o'clock this morning for a conversation with the Mediators. They received a message from Washington today informing them that the proposed blockade of Tampico by the Huerta government, had been deferred. The general impression created here is that Huerta by not imposing the blockade is showing a willingness to avail himself of the good offices of the United States.

The conference of the Mediators lasted thirty minutes. In a statement, Associate Justice Lamar said "the Mediators had heretofore submitted to us a complete plan and we have now submitted to them our plan. Our counter proposition contains the points upon which we have agreed and the plan which we submitted contains also our views on points upon which there has been neither agreement nor disagreement.."

MOTORCYCLE RIDER HIT TROLLEY CAR

Italian in Muhlenberg Hospital Suffering From Injuries Sustained Last Night.

Riding a motorcycle along East Second street at midnight last, Dominic Lerney, an Italian, of Berkeley Heights, collided with an east bound Main Line trolley car, sustaining injuries which necessitated his removal to Muhlenberg Hospital. It is said that the victim was driving his machine at a rapid clip, and his escape from instant death is considered miraculous.

He was considerably cut and bruised about the head and body and at an early hour was considered to be in a serious condition, suffering from shock and possible internal injuries. Later he was reported as resting comfortably, and hopes are entertained for his complete recovery. His condition at the present time makes it impossible to secure a statement from him concerning the accident.

CHARLES FREEMAN DIES FOLLOWING BRIEF ILLNESS

Charles Freeman, a resident of this city for the past twenty years, died yesterday afternoon at the home of John Kliner, of Orchard place, with whom he had boarded for some time. Mr. Freemen was a member of Winfield Scott Post, No. 73, G. A. R., of this city. He is survived by one brother, Uel Freeman, of Rahway, of which town he was a native. Mr. Freeman live a retired life during his residence in this city. He was an uncle of the late Mrs. William Ayers, of West Second street.

The funeral services will be held at the parlors of George W. Cole, 200 West Second street, Wednesday afternoon at 2:30, the interment to be made at Riverside cemetery, Rahway.

OBSERVE 'SCOUT DAY' AT DUNELLEN

Five Troops Take Part in Parade and Ceremonial Meeting.

FLAG PRESENTATION

Addresses by Past State Councilor W. B. LaRue, of Jr. O. U. A. M. and E. J. Drusel, of Advisory Board of Boy Scouts.

Starting from Washington Park, Dunellen, Saturday afternoon at 3 o'clock, five troops of Boy Scouts, two hundred and fifty strong, representing the organization of Plainfield, New Brunswick, Metuchen, Bound Brook and Dunellen, together with a uniformed squad of Jr. O. U. A. M., of Friendship Council, New Market, paraded the streets of that borough, inaugurating the ceremonies of the first annual celebration of "Scout Day." Many of the houses along the line of march by the youthful army dressed in khaki uniforms, had American displayed flags in celebratiion of the occasion. The parade terminated at 5 o'clock in Washintong Park, where the Dunellen Boy Cadets were presented with an American flag by Past State Councilor W. B. LaRue, of the Juni*or Order of American Mechanics, for* the donor, H. S. Titsworth. Mr. LaRue in making the presentation delivered an inspiring address on patriotism.

The flag was accepted by President E. J. Dusel, of the Scout advisory board. Mr. Dusel's speech of acceptance was as follows:

"Mr. LaRue and Mr. Titsworth, whom you represent, I accept this flag in the name of the Boy Scout Cadets of Dunellen. They thank you, and appreciate your kind courtesy, not alone for the excellent gift itself but, also for the good will and honorable ideals which prompted it.

"Boys, the flag is a symbol of union and fidelity to principles and in various forms has floated upon the breezes of every climate for centuries.

"This banner before you, reverently called the Stars and Stripes, appeared with the dawn of liberty in our country. Its exact origin is unknown; its beautiful stars and stripes assembled themselves for the *nebulous past, when our light* began to shine just as the rainbow appeared after the storm, beautiful and awe-inspiring formed from the mists of heaven."

The squad of the Jr. O. U. A. M. troops then fired a salute to the flag after which Scout Commissioner Beals, of Plainfield, spoke. He *told of the qualifications of the scout* and what the name scout meant. It cvrries with it self-respect and honor. It means that all will be helped as much as possible to get a square chance. It also means the doing of good deeds and the helping of ane another.

He commended the local troop and asked that the parents give their support as much as possible to its advancement.

RICHARD H. DAY PASSES AWAY AT BONNIE BURN

Richard H. Day, for many years in the livery business in this city, died yesterday morning at Bonnie Burn, after a lingering illness. Mr. Day was well known throughout the city, and had a host of friends.

Mr. Day is survived by one brother Frank Day, of this city, two daughters, Mrs. Olive Cruber, of Newburgh, N. Y. and Mrs. Ethel Cashin, of this city, and three sons, Frank Russel, and Harold Day, all of this city.

The funeral services will be held tomorrow morning at 8:30 o'clock at the home of his brother, 435 West Fourth street, and at St. Mary's R. C. church at 9 o'clock. Interment will be made at St. Mary's cemetery

AUCTION OF LOTS SUCCESSFUL.

The auction sale of building lots in Holly Park was concluded with the sales of Saturday. A summary of the sales of the four days showed that most of the lots went to New York buyers. Adams & Ingalls, of Stamford, Conn., were the auctioneers.

APPROACHING WEDDING.

Miss Florence Luray Overton, daughter of Mr. and Mrs. Chalmers Overton, of North Plainfield, and Albert Eli Crane, of New York, will be married Tuesday evening, June 16, at Holy Cross church North Plainfield.

—Fresh fruits and vegetables grown in the immediate vicinity of Plainfield are now being offered at Neuman Brothers' Watchung avenue market, the supply including strawberries, asparagus and peas.—Adv.

JOHN R. SILLIMAN.

Former Vice Consul Who Was Imprisoned in Mexico.

© 1914, by American Press Association.

Vice Consul John R. Silliman has returned to the United States and was immediately sent for by President Wilson. He told the president of some of his experiences while a prisoner at Saltillo. The vice consul was taken to the White House by Secretary Bryan, and it is understood that he informed President Wilson that the various indignities suffered by him were at the direct orders of General Maas.

GAVE SURPRISE "SHOWER" FOR MISS RUTH STRYKER

Mrs. Clarence B. Vail, of Norwood avenue, gave a surprise miscellaneous "shower" for Miss Ruth Stryker, of West Fourth street, at her home Saturday afternoon, following the announcement of the engagement of Miss Stryker to Horace Vail, son of Mr. and Mrs. Charles E. Vail of this city. There were present about forty member of the Friends' Sewing Circle of which Miss Stryker is one.

Miss Stryker received many useful gifts which were wrapped in crepe paper to represent some fruit, vegetable or flower. After the opening of the packages, refreshments were served by the hostess. Miss Stryker and Mr. Vail will be married in the near future.

WILLIAM H. THOMPSON DIES AT LAKE HOPATCONG

William H. Thompson, aged sixty-seven years, former postmaster of Somerville, died yesterday at his home at Lake Hopatcong. For many years he was engaged in the grocery business at Somerville with his brother, H. M. Thompson. He succeeded James T. Vanderveer as postmaster under President Harrison. Mr. Thompson had extensive bath house privileges at Lake Hopatcong. He leaves a wife, one daughter, Miss Stella Thompson. He was an uncle to Mrs. Armstrong Mulford, of this city.

Funeral services will be held at the Second Reformed church, Somerville, Wednesday morning at 11 o'clock, in charge of Rev. Roy E. Vale, pastor, and assisted by Rev. Dr. E. G. Read, of this city. Burial will be at Somerville.

Y. W. C. A. TO HOLD A "SILVER BAY PARTY"

At the annual Silver Bay Vesper service of the Young Women's Christian Association, yesterday afternoon, Miss Helen Day, of the National Board aroused much enthusiasm by her talk on the Silver Bay conference. At this meeting certificates were given to the Misses Ethel Blazier, Marriella Brokaw, Mildred Brown, Emily Cotiell, Marjorie Chandler, and Margaret A. Hawkins for having successfully passed the National Board examination in the second course of Bible study. The certificates were presented by Mrs. Martha B. Tennant in charge of the religious work of the committee.

Final arrangements were made for the Silver Bay party which is to be held Friday, June 12, at eight o'clock in the yard of the association. This party will take the form of a county fair. The admission to the grounds will be ten cents. Features of the entertainment will be the balloon ascension, the Greek dance, and the performance of Blue Bird, which will be given by the same cast that played it at the Silver Bay conference. The proceeds will be used to send the Plainfield delegates to the Silver Bay conference, which will be held the last week in July.

BRIDE AND GROOM RETURN.

Mr. and Mrs. William A. Coddington returned last night from their honeymoon trip to Washington, and for the present will reside at 10 Mountain avenue, the borough. Later they will remove to Plainfield.

SUDDEN DEATH OF A. M. RUNYON

Succumbs to An Acute Attack of Heart Trouble After Retiring.

NATIVE OF PLAINFIELD

For Nearly Forty Years Was Engaged in Undertaking Business Here—Was Member of First Baptist Church.

Alexander Manning Runyon, for nearly forty years engaged in the undertaking business in this city, being the senior member of the old well known firm of A. M. Runyon & Son, died suddenly Saturday night at his home on Madison avenue. He was in his eighteith year. Mr. Runyon, although he had been under treatment for slight ailments, had been feeling unusually well on Saturday and during the early part of the evening up to the time he retired.

Later he awakened members of the household complaining of illness and requested that a physician be summoned. Before Dr. P. J. Zeglio, the family physician, could reach the home, Mr. Runyon had passed away, heart trouble being the cause of death.

Mr. Runyon was born in Plainfield, and always lived here. When a young man he engaged in the cabinet-making business with Oliver Runyon, and assisted in the undertaking business which was also carried on by the latter. Later he engaged in business for himself and a few years afterward his son, the late Elmer E. Runyon became associated with his father, continuing in the business under the firm name of A. M. Runyon & Son, until his death on October 16, 1912.

Mr. Runyon was greatly affected by the death of his son, also the death of another son, Frank W. Runyon, as well as that of his wife, and yet he bore up under the affliction remarkably well. He was a life-long member of the First Baptist church, and a regular attendant at the services; also Jerusalem Lodge, No. 26, F. & A. M. He possessed a kindly, genial disposition and had a factulty for making friends. He was a staunch Republican, but never held public office.

Mr. Runyon's wife, who died December 16, 1911, was Miss Elizabeth Willetts. He is the last member of his family and is survived by a daughter-in-law, Mrs. Elmer E. Runyon, and a grandson, Kenneth Ellsworth Runyon. The latter, the only remaining member of the family, will continue the undertaking business.

The funeral will be held at the residence of his daughter-in-law, Mrs. Elmer E. Runyon, 608 Madison avenue, at 4 o'clock tomorrow afternoon. Rev. Dr. Philip B. Strong, of the First Baptist church, will officiate. The burial which will be private will be in Hillside cemetery, Wednesday morning.

TWO-MEN TEAMS WILL ENGAGE IN CHURCH CANVASS

Twenty-five two-men teams have been organized at Trinity Reformed church to conduct the every-member canvass which is to be inaugurated at that church one week from tomorrow. The teams are as follows:

Robert Clark and M. F. Gano; A. L. Force and W. F. Williams; H. E. Gayle and P. A. Vroom; F. E. Smith and F. E. Woodruff; W. F. Oliver and William LaTourette; T. R. VanZandt and Peter B. Hodge; A. K. Willett and Ralph P. Gay; W. B. Kriney and LeRoy Layton; Arthur B. Cole and John Osborn; L. M. Leek and F. T. Woodhull; W. J. Trembath and George E. Volk; E. F. Sheppard and E. P. Wheeler; C. M. Dolliver and William H. Kirch; H. C. VanEmburgh and C. F. Colthar; F. S. Cutter and C. W. Beiter; J. P. Laire and J. S. Miller; B. F. Force and William Nevius; George Kirch and L. Rosenstiehl; Alburtus Swalm and E. D. Young; C. Q. Dolliver and J. L. Dolliver; J. M. Welsh and J. B. Conkling; E. V. H. Voorhees and Russel Doeringer; H. P. Seader and A. W. Dunavan; W. A. Woodruff and Charles Debele; C. F. French and B. F. Coriell.

HANSEN-VOLZGEN.

MissIllie Jane Hansen and Axel S. Volzgen, both of Plainfield, were married at 7 o'clock, last evening, by Dev. Dr. C. M. Anderson, of the First M. E. church. The ceremony was performed at the home of the officiating clergyman on Central avenue. The couple was attended by Miss Mae Baughan and Charles H. Lehman, also of Plainfield. The groom is employed at the Quaker Hill Farm and he and his wife will reside here.

—Try a Press want ad.

THREE SNARED IN FLATLEY'S TRAP

Patrolman Nabs Autoists Driving Their Machines at Excessive Speed.

WAR ON OFFENDERS

Many More Will Be Watched by Local Authorities—Patrolmen Assigned to Put End to Practice—Two Get Suspended Sentences.

Three motorists, two from this city and a third from Newark, were snared in Patrolman Thomas Flatley's dragnet yesterday afternoon and appeared in the city court before City Judge W. G. DeMeza this morning. George A. Stelle, of Broad street, Newark, fell a victim while driving through West Front street near Grant avenue, at a speed estimated to exceed twentyfive miles an hour. He pleaded guilty to the charge and admitted that the patrolman was right in his accusations. In consideration of his frankness and because the violation was not a flagrant one, Judge DeMeza suspended a sentence of $50 over him with a warning.

Clarence Rocap, of North Plainfield, was also arrested on West Front street charged with driving a car at thirty miles an hour. He also admitted his guilt. In consideration of his admissions and previous good record as an automobile driver he was also given a suspended sentence of a $50 fine.

Harry Musghsgumoc, of the Netherwood section, was apprehended while driving a motorcycle at a forty-mile clip along West Front street. In court the offender denied exceeding fifteen miles an hour, but evidence showed that all efforts to stop his machine within one block and a half of the patrolman were futile. His attempt to evade the law cost him $10, that being the sentence imposed by the court.

In disposing of the three cases Judge DeMeza outlined to the offenders the crusade against violations of the auto law being waged by the local police department and warned them that all future offenses would mean the full penalty. The names of a number of flagrant offenders living in and nearby Plainfield have been secured by the authorities and every effort will be made to put a stop to the practise. Chief Kiely is determined to stop auto speeding and has assigned men to do this special work.

WILL RAISE FLAG AT MT. ST. MARY

Frank A. Reynolds, of Perth Amboy, the Donor of Pole and National Colors.

Elaborate plans are underway for a flag raising ceremony at Mt. St. Mary College next Saturday afternoon when George F. Reynolds, of Perth Amboy, will officially present to the institution a flag and flag pole to be erected on the premises. A fitting program is being arranged for the occasion.

Several prominent men interested in the institution will attend and make addresses. The Rev. John Baldwin, chaplain of the college, will be in charge of the services and is chairman of the following committees: George J. Tobin, vice-chairman; George F. Reynolds and W. T. Weaver, of Perth Amboy; Edward Radel, of New Brunswick; Martin P. O'Connor, William J. McCloud, Vincent H. Seiler, Edward Nugent and James J. Coleman, of Elizabeth; Colonel John M. Rogers and C. A. Goff, of Trenton; A. A. Cannon, John J. Carty, William Wheeler and Robert MacCormick, of Plainfield.

REAL ESTATE DEALERS IN PUBLIC FISTIC ENCOUNTER

Henry Fellman, of Mariners street Brooklyn, appeared in the city court this morning, as complainant against Samuel Schwartz, of 1030 Arlington avenue, charging him with assault and battery. The act is alleged to have been committed near the trolley station on Watchung avenue, yesterday afternoon. The defendant failed to appear in court this morning as instructed.

According to Fellman the defendant struck him about the face without provocation. The two men are real estate dealers in this section and the quarrel is said to have arisen over jealousy growing out of sales made by Fellman. Schwartz will be arrested today and brought into court to answer to the charges preferred against him.

BOROUGH POLICE IN THREE RAIDS

Objectional Resorts "Pulled" By North Plainfield Authorities Last Night.

GET TWELVE PRISONERS

Arraigned Before Recorder Hand in Court This Morning Offenders Forfeit Fines Aggregating $95—Were Gambling and Drinking.

Twelve men were taken into custody today by the police of North Plainfield, last night, when the borough authorities raided three "speakeasies" that have been under surveilance for some time past. The occupants of the places "pulled" were taken completely unawares and hustled off to the borough headquarters before they could realize what had happened. The disorderly rooms were located just over the city line on Somerset street, in a small radius and intoxicants, it is said, were found to be plentiful in each case.

Chief Weiss had carefully planed the details for the raids and the first place pulled was a room in the top floor of the building located at 27 Somerset street. Sneaking up the narrow staircase leading from the street, Weiss and his men were confronted at the landing with two doors. Both were under suspicion and in order not to allow anything to get by him the chief sent men in at each entrance. To their surprise they encountered disorderly rooms on both sides, one run by Frank Maironey and the other by Joe Regie. The frequenters of the place, together with the proprietors were taken to headquarters and placed in cells for trial this morning. After disposing of the first batch the policemen went to the house situated at 10 Somerset place, a short distance away and found Oreste Rossi conducting an alleged objectionable place.

Arraigned before Recorder Hand in the borough court, this morning, the proprietors each paid a fine of $20 in default of which they will be committed to the Someset county jail. In disposing of the cases Recorder Hand dealt out scathing rep*rimands and warned the offenders* that a second appearance on the same charge would mean imprisonment in the county jail without the option of a fine.

Joseph Devenca and Manglo Carronado, of North Plainfield; Pete Bowcossi, Samuel Reno and Louis Parretti, of this city, and Atton Scipion, of Metuchen, were fined $5 each. The other men taken in the raid were given suspended sentences, not having purchased drinks in the places. This made a total of $95 collected in fines. Gambling and drinking constituted the offenses in each case.

This is the second big raid conducted by Chief Weiss during the last month. Several weeks ago a number of colored crap-shooters were taken in a raid on a Duer street house and fines collected aggregating $270.

ENTERTAINED NEW YORK GERMAN SINGING SOCIETY

Thirty-five members of the singing section of the New York German Society visited the local Gesang and Turn Verein Society yesterday. The visitors were escorted to Saengerbund Hall, where a banquet was held in their honor at noon, this portion of the day being under the direction of Steward Kuntz.

During the course of the afternoon, the visitors enjoyed a ramble in the Watchung mountains, the remainder of the time being spent at the grove on Interhaven avenue, the borough.

MR. AND MRS. HUFF ENTERTAIN

Mr. and Mrs. Horace C. Huff, of Codington avenue, gave a party Saturday night. The evening was spent in playing cards after which refreshments were served. Mrs. C. B. Pope received first honor for the women and Mrs. F. C. Burner received second, while F. C. Burner received the honor for the men. Those present were Mr. and Mrs. William Dunn, Mr. and Mrs. Lorenzo Townley, Mr. and Mrs. F. C. Burner, Mrs. C. B. Pope, Mrs. L. B. Pope, Mrs. J. H. Snyder, Walter Walker and Alfred Townley.

SIMON WINS ANOTHER RACE.

The newly organized wheelmen's club, of Plainfield, took its first ride yesterday to Vailsburg. Here Willie Simon entered the two-mile novice on a board track and won by three yards. Simon's time was four minutes and fifty seven seconds. This victory, following his winning the Decoration Day road race, gives Simon a good chance for the city championship.

A SALE OF WASH DRESS GOODS

To be sold at lower prices than big dealers usually pay at wholesale.

It is a well known fact that our department of Wash Dress Goods is the largest and best for miles around. Therefore, all the more important this great sale—coming right at the beginning of the season.

Special purchases and accumulations from our own great stocks **WILL MAKE THIS A WONDERFUL MONEY-SAVING EVENT. DIVIDED INTO FOUR PRICE LOTS.**

LOT 1---SALE PRICE 7c

Values to 12½c.

Included in this lot are 100 pieces of 27-inch printed lawns, in light and dark grounds, with small figures as well as florals and more elaborate patterns, in a bib variety of colorings and designs. There will make very pretty Summer Dresses at a very low price.

LOT 2---SALE PRICE 10c

Values to 15c.

Included in this lot are 50 pieces of 32-inch Dress Ginghams, in checks, stripes and plaids, in all colors; also a lot of fancy Wash Goods in crepes, etc., in plain colors and figures.

LOT 3---SALE PRICE 12½

Values 19c to 25c.

2,000 yadrs of fancy and plain Wash Goods; most of them at one-half regular prices; for this sale at.....12½c

LOT 4---SALE PRICE 17c a yard

Values 39c to 50c.

Hundreds of yards of fine materials, broken lots from our own stocks, accumulations from the tremendous selling; 24 to 36 inches wide; for a quick clearance these will be sold for less than cost at, a yard.....17c

THE SALE OF MUSLIN UNDERWEAR

Planned for on a big scale, therefore values are just as good this week a last. Save money if you buy now.

SKIRTS 95c.
Value $1.25.
Made of long cloth in the straight line style; ruffles at bottom finished with embroidery.

SKIRTS $1.25.
Value $1.75.
Made of long cloth, narrow width; ruffle of lace insertion and ribbon banding.

SKIRTS $1.95.
Value $2.50.
Made of fine long cloth, with ruffles of lace insertion and ribbon.

SKIRTS $2.50.
Value $3.50.
Made of mercerized crepe—(looks like silk) in white and beautiful delicate shades; trimmed with lace and ribbons.

NIGHT GOWNS 49c.
Value 69c.
Made of long cloth or crepe, low neck and short sleeves; lace and embroidery trimmings.

NIGHT GOWNS 75c.
Value $1.
Made of long cloth with fancy front of lace and inserting; low neck and short sleeves; also fancy crepes at this price.

NIGHT GOWNS 95c.
Value $1.50.
Made of nainsook with low neck and short sleeves. Sleeves of rows of lace insertion. Front of gown handsomely trimmed with lace and embroidery.

NIGHT GOWNS $1.25.
Value $1.75.
Made of fine nainsook, yoke of fine net and lace—sleeves of net, etc., at only, each.....$1.25

NIGHT GOWNS $1.95.
Value $2.50.
Made of very fine nainsook with deep yoke in front of fine lace and wide ribbon trimming. Fancy short sleeves, etc.
Other splendid value in Night Gowns up to..$3.00

CORSET COVERS 25c.
Value 35c.
Made of long cloth, trimmed front and back with lace or embroidery.

A. E. FORCE & CO.

"THE WHITE STORE"

We Give the Famous S. & H. Green Trading Stamps.

Bound Brook.

Mr. and Mrs. Harry S. Johnson, of South Bound Brook, were visitors yesterday with Mr. and Mrs. LeRoy Day, at Monmouth Junction.

The regular meeting of Somerset Lodge, No. 56, K. of P., will be held in Hamilton Hall this evening.

Miss Helen Duryee, of Somerville, has been spending a few days with her grandparents, Mr. and Mrs. Eugene Duryee, of South Bound Brook.

The regular monthly meeting of the Bound Brook Women's Suffrage League will be held at the home of Mrs. George Gillespie tomorrow afternoon.

One of the luncheons demonstrated by the "Pure Food" manufacturers will be given by the Ladies' Aid Society of the Presbyterian church in the chapel tomorrow afternoon at 1 o'clock. Tickets are limited and may be secured of Mrs. Peter R. Hall.

The final meeting for the season of the Ladies' Aid Society of the Congregational church will be held in the chapel tomorrow afternoon at 3 o'clock.

Miss Palmer, of "Stony Crest," will leave tomorrow for Washington, D. C., to enjoy a week with her sister, Mrs. Leigh C. Palmer, who will spend the summer in Europe, during the absence of her husband in Mexico.

Mrs. Frank Paddock has returned to Brooklyn after spending a few days with Mr. and Mrs. Joseph H. Johnson, at "Maple Lawn," near Harris Lane.

STYLISH RELIABLE

WHAT WE WON'T DO TO GET CUSTOMERS; AND WHAT WE WILL DO TO HOLD THEM

We like to do business—we enjoy it—nothing fascinates more than trading.

But we will not stoop to deceit and deception to get business.

We will not over-state, over-talk and over-promise. And altho we do not go to every extreme to get customers, we DO go to every extreme to hold them.

Our garments would win you even if our methods didn't. But we keep our "conduct" abreast of our efforts, and the result is a store where you can deal with satisfaction, with pleasure—and with safety.

SUITS $10 TO $30

ROTHBERG'S

Stein-Bloch Smart Clothes

"Most Things Men Wear."

214 W. FRONT ST.

Right Next to Proctor's

Plains & Fanwood.

The postponed meeting of the Saturday Night Club was held in the Fanwood Firehouse on Saturday evening. Cards and dancing, the music being furnished by Dushanek's orchestra, was the program for the evening.

The game between the Fanwood Field Club and the Netherwood A. C. on the former's grounds Saturday afternoon, was called at the end of the seventh as the national pastime resolved itself into a farce. For some unaccountable reason several of the field club teams did not show up and so Captain Anson put in several outsiders to fill in, but at the end of the seventh they quit after the visitors had run up a total of nine runs against three for the locals. Another game has been arranged for later in the summer when it is hoped that the locals will do their part in the game.

The first meeting of the Borough Board of Health in three months will be held in Fanwood Firehouse this evening. There is considerable business to transact, including the swearing in of two new members, W. E. Britton and Albert H. Ribblet, and the electing of a secretary.

Mr. and Mrs. Grant Wilson, of New York, are spending several weeks at the "Homestead."

Miss Marion Todd has returned to her home in Bellevail, N. Y., after spending a number of days with Miss Dorothy Hoar, of Martine avenue.

Eugene Lidgate, who is a member of the York team of the Tri-State league, which is playing a series at Trenton now, has been visiting his parents in the borough.

Walter Demarest, who moved to New York a short time ago, spent the week-end with friends in town.

The Rev. Houghton Butler occupied the pulpit of the All Saints' Episcopal church for the first time at the morning service yesterday. There was a large congregation present to hear him and attend the special services in observance of Trinity Sunday.

Rutger Neilson finished his first year's study at New York University on Saturday, and is spending his vacation with his parents on Rahway road.

The new minister of the Baptist church, the Rev. J. Madison Hare, was in charge of the morning services yesterday, after which the Sacrament of the Lord's supper was observed at which time several new members were received into the church.

Dr. H. K. Carroll was in charge of both the morning and evening services at the Methodist church yesterday and in the evening a very interesting meeting of the Epworth League was held, at which there was a large attendance.

The offertory at the morning service of the Episcopal church was used to start a new fund for the general use of the local parish. It will be known as the "Scarborough fund," in memory of the late bishop.

Miss Carrie Bettman, the postmistress at the Fanwood postoffice, is quite ill at her home on Martine avenue.

Everett Marston, of Terrill road, has taken a position with the Peoples' National Bank in Westfield.

A meeting of the board of governors and the officers of the Lincoln Social Club, will be held at the home of James Henderson on Terrill road the latter part of this week.

Somerville

Peter Lane, aged seventy-four years, who had been a resident of Somerset county for many years, died at his home on West High street, Somerville, Saturday, after a lingering illness. Mr. Lane conducted a grocery store in Raritan for some years, coming to Somerville about twenty-five years ago, and at one time conducted a shoe store in this place. Mr. Lane occupied various positions of trust, and was very active and useful in the First Reformed church, serving for three terms as an elder. Mr. Lane was a member of the Masonic fraternity, and also of Lodge of the Castle, No. 82, K. of P., of Somerville. He was a veteran of the Civil War, being a member of Company E, Third Regiment, New Jersey Cavalry, and was wounded in battle. Mr. Lane is survived by a wife and two sons, Fred and Franklin Lane, and also leaves a brother, who is seriously ill at his home in Newark from pneumonia. A sister, Mrs. Philkill, made her home with him in this place. The funeral services were held from his late home yesterday afternoon and burial was in Rural Hill cemetery, at Whitehouse. Rev. William S. Cranmer, pastor of the First Reformed church, officiated, and Rev. H. T. Jones, pastor of the Reformed church at Whitehouse, officiated at the grave.

The Raritan Ministerial Association will meet in the First Reformed chapel, Somerville, on Monday, June 15, at 10:30 a. m. The Rev. Dr. William Stockton Cranmer, pastor of the church, has consented to read a paper on "Reconciliation in Christ."

Mr. and Mrs. Henry F. Galpin are spending several weeks at Montpelier, Vt.

Miss Ella Lyon, of Pluckemin, has been spending a few days with her cousin, Miss Ella M. Smith, of this place.

Carl Silbert, of Plainfield, was a visitor in town yesterday.

The regular monthly meeting of the Board of Freeholders will be held at the courthouse here, tomorrow.

The Women's Missionary Society of the First Reformed church will meet in the chapel on Friday afternoon at 3 o'clock. The leader will be Miss Demaray, and Rev. Walter Waygood will be the special speaker. Tea will be served at the social hour. This will be the last meeting for the season.

A number of members were added to the church roll at the communion services yesterday morning at the First and Second Reformed churches.

An attempt was made to hold an open-air Socialist meeting in front of the courthouse on Main street Saturday evening, William B. Killingbeck, of Orange, having been engaged to deliver the address. Prior to the meeting, requests were made to the authorities for permission to hold the meeting, but the Mayor was out of town, and Chief of Police Bellis refused to grant the request. When the speaking began Marshal Hanlon ordered the speaker to stop, and upon his refusal to do so, placed him under arrest. He was immediately released on bail for a hearing Wednesday afternoon before Recorder Sutphen. There is quite an organization of Socialists in Somerville, and weekly meetings are held in rooms rented in the hook and ladder building on Division street.

Complaint had also been made against the "Pillar of Fire" people holding meeting in front of the First Reformed church property on Main street, Saturday nights, and when two young ladies started in to hold a service as usual, they were also placed under arrest by Marshal Hanlon, and hearing will also be given in this matter before Recorder Sutphen on Wednesday afternoon. The two were released on bail after being in the jail about an hour.

A large seven-ton truck has been purchased by the Eastern Mines Company to haul supplies to the mines and also to deliver the ore from the mines to the railroad here for shipment. The mines are located on the mountains about four miles north of Somerville and a number of men are employed there.

Dunellen & Vicinity

Ex-Postmaster Peter C. Staats spent yesterday with his daughter, Mrs. Lillian Robertson, of Newark.

Treasurer B.K. Burke, of the Dunellen Lumber and Stone Company, was a wek-end visitor at his home in Flemington.

The household effects of Mr. and Mrs. Harry Geiger were moved by H. C. Smith from the Alvah Gray flat at the corner of Washington and North avenues, on Saturday, to Plainfield.

Mrs. J. H. Thompson, of Prospect avenue, has puchased a large Lozier "6" touring car of the latest model.

Mrs. Herbert Nelson, of Lincoln avenue, entertained Miss Cora Bennett, of Plainfield, Saturday afternoon.

Joseph M. Maier, of North avenue, has purchased a new delivery wagon.

George Block, son of Mr. and Mrs. Louis L. Block, of Grange street, took a stenography examination in New York city today.

A. F. Todd, Jr., and son, Charles, of Front street, were week-end visitors to Central Bridge, N. Y., where they joined with Mr. Todd's father-in-law in celebrating his ninetieth birthday.

Mrs. Grace E. Ising, of Dunellen avenue, is very much worried about the whereabouts of her son, Harry. Mr. Ising has been away from the borough about five years. The last letter received by Mrs. Ising from her son was about a year ago, when she received a letter mailed in Sioux City, Iowa. Prior to that time Mr. Ising had been in the habit of writing his mother at least once in every three months

The W. C. T. U. will hold its regular business meeting at the home of Mrs. Polan, of New Market, on Thursday afternoon. Members are requested to bring flowers to distribute among the sick.

Mr. and Mrs. S. M. Kookogey, of New Market road, entertained Mr. and Mrs. F. Schoolfield, of New York city, over the week-end.

The Woman's Society of the Presbyterian church will hold its last regular business meeting of the year and a lawn sociable at the manse tomorrow afternoon at 2 o'clock.

Mrs. O. C. Whitney has returned to her home on Prospect avenue after having passed two months with relatives at Binghamton, N. Y.

Mr. and Mrs. Elwood Gary, of Jackson avenue, are mourning the loss of their twenty days' old daughter, Hilda, who died about 11:30 o'clock Friday night. The funeral services in charge of Dr. David C. Ramsey, pastor of the Methodist church, were held this morning at 10 o'clock. Interment was at Hillside cemetery, Plainfield.

The Fourth of July celebration committee of the Board of Trade will meet in the borough hall this evening.

Mr. and Mrs. E.L. Field, of Fourth street, entertained Mr. and Mrs. E. J. Dusel, Mr. and Mrs. E. M. Jones, Miss May Field and F. O. Spurdle and family at dinner Saturday evening.

Miss Matilda Muller, of Lincoln avenue, has returned from a two days' visit with her cousin, Miss Rubie Flynn, of Brooklyn, N. Y.

The Ladies' Aid Society of the Presbyterian church will hold its annual strawberry and ice cream festival on Thursday evening.

Miss Marguerite Richards, of New Market road, spent the week-end with her cousin, Miss Ida Dale, of Manor Road, S. I.

A strawberry and ice cream festival under the auspices of Holy Innocents' Protestant Episcopal school will be held this evening on the lawn of Paul Carpenter, Prospect avenue and Walnut street. Should the evening prove stormy the festival will be postponed until tomorrow evening.

Robert Schworer has purchased a new Harley-Davidson motorcycle.

Charles Haver, son of Mr. and Mrs. Alfred Haver, of North avenue, who works for Harry S. Titsworth, the North avenue grocer, had a narrow escape from serious injury if not death on Friday afternoon. Young Haver was making a delivery at the home of S. R. Titsworth, on New Market road. As he was in the act of getting into the wagon his foot slipped off the step throwing him down between the horse and the whiffletree in such a manner as to cause him to straddle one of the shafts. Fortunately for Haver, the horse, which was attached to the wagon stopped when he yelled "Whoa!"

Peter Benwood has returned to his duties as gate-tender at the Washington avenue crossing of the Central Railroad after a week's absence due to illness.

Mr. and Mrs. Charles DeHart, of New Brunswick, were week-end visitors with their son, Charles DeHart, Jr., of Center street.

The affiliated Boards of Trade of Middlesex county are to be entertained by a committee of the local Board headed by President E. J. Dusel, on Friday afternoon, June 21.

Emil J. Zarro, of North avenue, left yesterday for Jersey City, where he will remain until Thursday with friends, when he will sail on the Cunardor "Aquitania" for Europe, where he will make a visit with his parents, Mr. and Mrs. John Zarro, who reside near Rome. He will be away three months.

The local organization of Boy Scouts have made arangements through Capt. F. O. Spurdle with Manager Ford Eckerson, of the local theatre, for the use of the playhouse during the week beginning June 22.

Charles B. Lake, of Jersey City, was a week-end visitor at the residence of Mr. and Mrs. Charles H. Dodwell, of Jackson avenue, where his wife and son have been visitors for the past three weeks.

William J. Wingess, of Lincoln avenue, was stricken with paralysis yesterday morning. He had not been feeling well since Saturday evening and was assisted out on the back porch by his wife after breakfast in order to get some air. Dr. Longbotham was immediately summoned and the patient's condition was considered very critical throughout the day. This morning Mr. Wingess' condition was somewhat improved and hopes are entertained of his recovery. Mr. Wingess will be seventy-eight years old June 29.

—Your "business opportunity" ad will be read by people who never miss real chances for investments.

Raritan

Mrs. John Brutcher fell while getting off a trolley car at Somerville on Saturday night and broke one of her wrists. The injured member was attended to by Dr. Flynn, of Somerville, and she is now doing nicely.

The merry-go-round which had been located on Anderson street for several weeks has removed from this place to Flemington.

The Bridgewater Township Committee met in the rooms here this morning and transacted considerable routine business.

Mr. and Mrs. Henry Noveck, of New York, have been visiting at the home of the latter's parents, Mr. and Mrs. Michael Klein.

KELLY ARMY ESCAPES WORK.

Fort Wayne Police Relent and Allow Idlers to March On.

Fort Wayne, Ind., June 8.—After being held in the police station over night, fifty-one members of General Kelly's California army of unemployed were marched to the east city limits and warned to keep going. Plans to hold them and compel them to work at cleaning up the river banks were abandoned when it developed that they were willing and anxious to get out of town as soon as possible.

The army fell into the hands of the police when it disembarked from a Lake Shore freight train.

TWO CARS ROLL DOWN BANK

Only Two Persons Bruised When Montreal Express Is Wrecked.

Bethel, Vt., June 8.—The Montreal express which left Boston was derailed between here and Randolph. The express and mail cars rolled down a twenty-five foot embankment into a brook, two of the men in them being badly shaken up and bruised. The baggage, smoker and a day coach also jumped the rails, but did not leave the embankment. The sleeping cars remained on the track.

A half dozen passengers were shaken up, but no one seriously, and all continued on to Montreal.

AMATEUR DIVER INJURED.

Fears Expressed For Recovery of Assemblyman Dubois' Son.

Poughkeepsie, N. Y., June 8.—Diving thirty-five feet from the roof of a building into two feet of water in Wappinger's creek, Mark G. Dubois, Jr., son of Assemblyman Dubois of this city, was so badly injured that his death is feared.

FATHER SLAYS A DOCTOR.

Says Crime Was Caused by Refusal to Attend His Child.

St. Louis, June 8.—Dr. D. Winton Dunn, sixty-two years old, a former mayor of Duquoin, Ill., died at the Baptist sanitarium from pistol shot wounds inflicted by Jesse Joplin. The shooting occurred in Duquoin. Joplin, who is a speculator, was arrested immediately after the shooting and was taken to Pinckneyville, the county seat.

Two hours after the shooting Dr Dunn was put on a special train and hurried to this city, where it was hoped a surgical operation might save his life. On his way to jail Joplin told policemen that he had intended to kill Dr. Dunn and if the doctor did not die and he ever got out of jail he would kill him on sight.

Joplin's grievance was that the physician, as he alleged, had refused to treat Joplin's child because a bill contracted by Joplin had not been paid.

President's Guard Retires.

Washington, June 8.—After guarding presidents for more than six years Lucien C. Wheeler, one of the secret service men attached to the White House, resigned to enter private business in Chicago. Mr. Wheeler was assigned to guard ex-President Taft after the latter's election in 1908.

—Your "furnished rooms to rent" ad will probably afford "opportunity news" to some dissatisfied—yet not over-critical—roomer.

CIVIL SERVICE REFORMERS WILL MEET IN NEW

The success attending the work of the New Jersey Civil Service Reform Association in defending from the attack of the amendment the act regulating the Civil Service of the State during the recent session of the Legislature has so encouraged the officers of the association that they have decided to go forward, perfect their organization and place the association in even stronger position than it has attained during the past year. To that end a public meeting will be held in the Free Public Library, Washington Square, Newark, Tuesday evening, June 23, at 8 o'clock. The meeting will be preceded by a dinner at the Washington restaurant.

The members of the executive committee of the association, which is composed of men and women from almost every county in the State, will attend and bring a host of interested friends with them. The members of the State Civil Service Association and other organizations of employes have been invited to participate.

Addresses will be delivered by Robert W. Belcher, former secretary of the Nation Civil Service Reform League and now secretary of the New York City Service Commission; Governor E. C. Stokes, who signed the State Civil Service Law; Senator Charles O. Hennessy, and Hon. Robert Carey. President Kirby will preside.

KNIGHTS HOLD FIELD D

(Continued from page 1.)

thirty silver pencils were prizes.

Potato race, first, second and prizes, silver pencils; eighteen tries. First relay won by U. G. Tingley, first; R. D. Williams, second, Robert Giddes, first; Dr. Crist, second; third, J. Stephen Higham, first Charles Bracewell, second. Finals, U. G. Tingley, first; Robert Giddes, second; Charles Bracewell third.

Quoit match, twenty-one entries, finals won by Edward Sebring and C. W. Krausse.

Three-legged race, twelve teams entered, prizes, silver pencils. Won by Charles Bracewell and Fred Hand, Charles Russell and Charles A. Lee, second. J. Stephen Higham and M. H. Ewart fell down on the home stretch. Almy and Cochran also ran. The two "Bills" Bullock and Townsend ran into Ochiltree and broke their glasses.

Tug-of-war, Captain of "K. T. Dids," U. G. Tingley; captain of "K. T. Didn'ts," Charles Sturtevent. Won by Messrs. Tingley, Pinto, Taylor, Apgar and Adams.

The wrestling match between Charles Russell and William S. Bullock was won by the former.

This brought the afternoon's program to a close. While there was no attempt to present a historical sketch of Trinity Commandery covering its first quarter of a century, it is a significant fact that it has furnished four grand commanders: Dr. D. C. Adams, the late Jacob Kirkner, William Sebring and the present one, Nelson Y. Dungan.

The commandery now numbers about 175, the members all being prominent in various walks of life. The committee which arranged the "field day" comprised R. F. R. Huntsman, Charles A. Lee, A. D. Honeyman and B. Frank Coriell.

TEMPERATURE REPORT.

The temperature report from The State Trust company today is as follows: 9 a. m., 75 degrees; 11 a. m., 85 degrees; 1 p. m., 90 degrees.

TO SUBSCRIBERS

Subscribers to the Daily Press who are served by the route boys will confer a favor by promptly reporting to the Press office, either in person, by telephone or by mail, any negligence on the part of the route boys. Phone 1300.

Stuart's Shoe Shop

Footwear for the Family

215 W. Front St., Plainfield, N. J.

Smart and Dainty

Here's a Patent Colt Colonial Pump that's a beauty indeed. It is fashion's latest fancy, with every detail perfected to the highest point. Our Colonial Pumps are beautiful shoes, smart and dainty, and wonderfully well fitting; reasonably priced.

$2.50 to $4.00

We Give and Redeem Surety Coupons.

Store Opens at 9 A. M.

New Management - New Stocks

Simpson-Crawford Store

SIXTH AVE. 19TH TO 20TH ST. NEW YORK CITY

200,000 Yds. of the Famous Seco Silks

The Most Famous and the Most Beautiful Silk and Part Silk Fabrics in the World

Retailed at Lower Prices Than Big Dealers Usually Pay at Wholesale

SECO SILK

Matelasse Silk Eponge at **47¢** yd.
34 inches wide; a popular summer material for suits, dresses and coats; choice color range; value 69c yard.

Rough Weave Silk Shantung at **27¢** yd.
36 inches wide; natural tan Shantung; suitable for spring suits and separate skirts; value 50c yard.

SECO SILK

Printed Silk Pongee Selma Silk Mulls, 44¢
REGULAR VALUES 69c YARD
Selma Silk Mull, 36 inches wide, looks like all silk; a wide range of the light and dark colorings. Printed Silk Pongee, 38 inches wide; a neat diamond dot pongee with several pretty printed designs.

Striped Silk Pongee at **17¢** yd.
32 inches wide; satin stripe, a splendid lot of 50 pieces; while they last; value 39c.

Pebble Silk Crepe at **34¢** yd.
36 inches wide; a new fabric having an appearance of an all silk fabric; shown in a choice color range; value 59c yard.

All Silk Printed Ratine Hi-Count Silk Jacquards 27¢
REG. VALUES 49c AND 59c YARD
Hi-Count Silk Jacquards, 26 inches wide; all the best colors with a pretty Jacquard design. All Silk Printed Ratine, 40 inches wide; a choice range of the best shadings and pretty floral designs.

Jacquard Silk Crepe at **29¢** yd.
35 inches wide, new and pretty Jacquard crepes, beautiful shimmering material in a choice color range; value 45c yard.

Emb. Rice Cloth at **54¢** yd.
38 inches wide, embroidered rice cloth, white and light color grounds, with embroidered flower; value 85c yard.

Printed Silk Eolienne at **29¢** yd.
36 inches wide, bright lustrous silk eolienne, newest and daintiest printed designs, choice styles and colorings; value 49c yard.

Printed Silk Crepe at **39¢** yd.
32 inches wide; one of the newest and daintiest crepes shown year; several designs and colors to choose from; value 59c yard.

Peru Silk Mulls at **24¢** yd.
36 inches wide; a fine chiffon quality; your choice of fifty pretty light and dark shades, at a remarkably low price; value 39c yard.

Brazil Silk Mull at **12½¢** yd.
24 inches wide; a lustrous material with a neat diamond dot shown in a full range of light and dark colorings; value 19c yard.

Printed Silk Crepe at **69¢** yd.
36 inches wide; the best quality fine sheer printed silk crepe, in a choice range of styles and colorings; value 89c yard.

12000 Yds. All Silk Crepe Meteor & Charmeuse
Double width all silk charmeuse and all silk crepe meteor shown in fifty of the best shades, also black; regular $1.50 value at, yard..... **97c**

15000 Yards All Silk Striped Habutai
30-inch all silk striped habutai, white grounds with colored stripes; suitable for waists, dresses and men's shirts; regular 75c value; at, yard.. **47c**

Tussah Silk Pongee at **28¢** yd.
36 inches wide; a good dependable quality, high lustre Tussah silk in every wanted shade; also plenty of white and black; value 39c yard.

Sale of Mission Furniture at Prices Regardless of Cost

We have marshalled together our ENTIRE stock of Mission Furniture for a CLEARANCE sale. Our stock of this class of furniture we find is too large and varied, and we need the space it occupies for other purposes.

In the assortment:
Rockers, Side Chairs, Settees, Arm Chairs, Small Tables, Bookcases, Large Tables, Magazine Racks, Reclining Chairs.

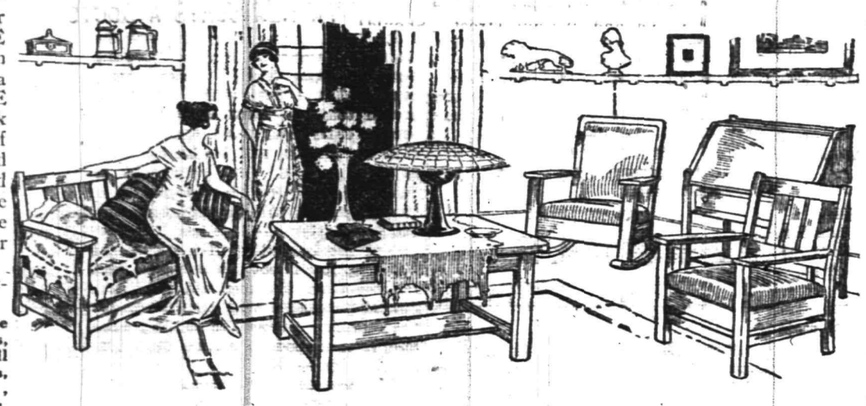

Some pieces are upholstered in leather; others are wood seats. The quantities are not large, running from one to eight of a kind. So those who come early or get here first have best choice. When sold cannot be duplicated. The solidity and elegance of this remarkable type of furniture is known to every home maker.

	Former Price	Now
Fumed Oak Arm Chairs	$4.50	$3.00
Fumed Oak Arm Chairs	$10.00	$6.95
Fumed Oak Arm Chairs	$16.00	$11.00
Fumed Oak Arm Chairs	$20.00	$14.95
Fumed Oak Arm Chairs	$28.00	$16.50
Fumed Oak Arm Chairs	$18.00	$11.00
Fumed Oak Arm Chairs	$39.00	$25.00
Fumed Oak Arm Chairs	$40.00	$27.50
Fumed Oak Rockers	$12.00	$7.50
Fumed Oak Rockers	$18.00	$11.00
Fumed Oak Rockers	$19.00	$13.95
Fumed Oak Rockers	$25.00	$15.00
Fumed Oak Rockers	$27.50	$20.00

	Former Price	Now
Fumed Oak Rockers	$32.00	$21.50
Fumed Oak Rockers	$30.00	$23.95
Fumed Oak Rockers	$33.00	$22.95
Fumed Oak Bookcases	$7.00	$3.50
Fumed Oak Bookcases	$18.00	$10.00
Fumed Oak Bookcases	$22.00	$14.00
Fumed Oak Bookcases	$25.00	$15.00
Fumed Oak Bookcases	$35.00	$17.00
Fumed Oak Desks	$6.00	$4.00
Fumed Oak Desks	$10.00	$7.00
Fumed Oak Desks	$15.00	$9.00
Fumed Oak Desks	$16.00	$11.95
Fumed Oak Desks	$16.00	$12.95
Fumed Oak Desks	$21.00	$16.95

	Former Price	Now
Early English Settees	$12.00	$6.00
Early English Settees	$14.00	$8.95
Early English Settees	$20.00	$9.00
Fumed Oak Settees	$25.00	$12.50
Fumed Oak Settees	$40.00	$25.00
Fumed Oak Settees	$44.00	$30.00
Fumed Oak Library Tables	$7.00	$5.95
Fumed Oak Library Tables	$8.00	$5.00
Fumed Oak Library Tables	$18.00	$12.95
Fumed Oak Library Tables	$20.00	$10.00
Early English Library Tables	$30.00	$14.00
Early English Library Tables	$35.00	$15.00
Fumed Oak Library Tables	$30.00	$21.50
Fumed Oak Library Tables	$35.00	$20.00

Simpson Crawford, Fifth Floor

SPECIAL PURCHASE OF

500 Prairie Grass Rugs

TWO OF THE MOST POPULAR SIZES

Noted for their durability, and useful for all parts of the home.

9x12 GREEN GRECIAN BORDER. REG. $8.25; SALE PRICE..... **$6.00**

8x10 GREEN GRECIAN BORDER. REG. $6.50; SALE PRICE..... **$4.50**

9x12 PLAIN GREEN. REGULARLY $7.45; SALE PRICE..... **$5.50**

8x10 PLAIN GREEN. REGULARLY $5.95; SALE PRICE..... **$3.95**

$22.50 9x12 Royal Axminster Rugs, $15.95

At this unusual low price we expect a quick clearance of these rugs. They are the most desirable quality in Oriental and all over patterns, and have not been sold at such a low price before.

150 $30 AND $32.50 SEAMLESS 9x12 ROYAL WILTON VELVET RUGS..... **$24.65**
Large variety of rich Oriental patterns and colors to harmonize with the decoration of any room. These rugs are perfect and fresh from the mill. Owing to the fact that they are woven of the finest worsted yarns, they are practically indestructible.

9x12 ROYAL WILTON RUGS. REGULARLY $38.50; SALE PRICE..... **$27.45**
8.3x10.6 RUGS. REGULARLY $32.50; SALE PRICE $25.75.
An unlimited showing of new patterns just received from some of the standard manufacturers of the country. The designs and colorings are the latest productions.

THE BEST LINOLEUM VALUES IN GREATER NEW YORK

100 ROLLS XXX TRIPLE QUALITY ALL CORK AND LINSEED OIL LINOLEUM—New perfect goods just received. Any quantity cut from full rolls. Our regular 59c quality, for Monday only, per square yard..... **35¢**

HEAVIEST GRADE PRINTED LINOLEUM—Sold regularly in our stock at 69c; Monday, per square yard..... **44¢**

$1.10 NAIRN'S FAMOUS INLAID LINOLEUM—Large variety of patterns. Remember this is the kind in which the color goes clear through to the back. New, perfect goods. Monday, only, per square yard..... **77¢**

$1.35 AND $1.45 EXTRA HEAVY INLAID LINOLEUM—Monday, per square yard... **97¢**

Simpson Crawford, Fourth Floor

Simpson-Crawford, 6th Avenue, 19th to 20th Street

Read The Daily Press.

MILITANTS ARE BADLY BEATEN

Worshipers Throw Them Bodily Out of Church.

FEATHERS STREW FLOOR.

Broken Combs, Torn Veils and Ribbons Found at Foot of Altar—One of the "Wild Women" Bites Verger Severely on Hand.

London, June 8.—Striking evidence that the public has been goaded by the militants beyond the limits of endurance was furnished when suffragettes received rough treatment in various parts of London.

Fifteen suffragettes entered the Oratory at Brompton while mass was being said, and the congregation so resented their conduct that they joined almost in a body in ejecting them, the women taking an active part.

Then a hard featured woman stalked up the nave toward the pulpit and shouted something about forcible feeding. The verger and several other men seized the woman. One man put his hand over her mouth. The woman bit through his glove and nipped the flesh. She was hustled out, struggling violently.

This disturber had just been put out when another woman rushed up to the altar and began to scream. She was seized by several men and was finally thrown out, but not without a violent scene. She hit right and left with an umbrella which she carried as people began to leave their seats to help the verger. Well dressed women in the congregation jabbed her with their umbrellas, while men seized the "wild woman's" wrists and wrested her umbrella from her. She continued to kick, struggle and scream like a maniac, but was finally ejected.

This virago had hardly been thrown out when others started a racket in the church, and a series of furious fights resulted. The congregation took a hand, which has never been the case hitherto in the church raids, and they showed no mercy to the "furies." The women worshipers in the church were especially fierce in their attacks on the interrupters. One after another of the militants was ejected amid shrieks and struggles.

Vergers Roll Down Church Steps.

There was an amazing scene on the steps of the oratory as the vergers and others plunged out with the wild, yelling women in their grasp. Twice the vergers rolled down the steps clutching and clutched by screaming women. One of the ejected women was just about entering a taxicab when an incensed woman worshiper who had followed her out rushed up and struck her in the face.

Father Burnham, the superior of the Oratorians, was sent for at the height of the disturbance. Just as he entered the church he was confronted by a wild, elderly Frenchwoman, who yelled in French that "the English are torturing women as they have always done since they tortured Joan of Arc." A hand was clapped over the woman's mouth, and she was unable to deliver the remainder of her speech. She was then ejected.

After the battle was over it was found that the floor near the pulpit was strewn with smashed combs and feathers, scraps of veils, ribbons and handkerchiefs. One woman who had been ejected lay down on the sidewalk outside the church and refused to move. Her teeth had been injured by somebody's fist, and she talked with difficulty. Her hat was torn off, and her clothes were in a disordered condition and covered with dirt, caused by the scufflers trampling over her. Eventually the police arrested her.

"MOTHER" JONES IN CANADA.

Dominion Admits Strike Leader, Overruling Immigration Officials.

Seattle, Wash., June 8.—"Mother" Mary Jones, organizer for the United Mine Workers of America, arrived at Victoria, B. C., the Canadian immigration officials who prevented her from embarking on the previous day having been overruled by their superior officers at Ottawa.

The British Columbia government ordered the exclusion of "Mother" Jones, who had announced her intention of addressing the striking coal miners of Vancouver island, on the ground that she would be likely to "stir up trouble."

"Mother" Jones at once left Victoria for the center of the coal mine strike district at Nanaimo.

ROOSEVELT OFF FOR MADRID.

Ex-President Fallieres Calls on the American Former Executive.

Paris, June 8.—Colonel Theodore Roosevelt, accompanied by several Americans who are to be guests at the coming wedding of his son Kermit and Miss Belle Wyatt Willard this week, started for Madrid.

The morning was wet, and Colonel Roosevelt remained indoors writing letters at the Hotel de Crillon until he went to the station with Miss Edith Wharton, the novelist, who was his guest at breakfast. Oscar Straus of New York and Miss Page, daughter of the American ambassador at London, who is to be one of the bridesmaids at the wedding, were passengers on the same train.

—You can make want advertising "pay" if you have any reasonable task for a want ad—and, sometimes with an unreasonable one.

New Jersey's Greatest Store

HAHNE & CO.

NEWARK

Imagine Making Dresses Like These for $9.98

A New York maker, who imports largely of models and materials, turned over dresses last week at a most extraordinary price concession—the remainder of his high-grade lots of summer dresses—exclusive in detail, exclusive in design, and exclusive in materials.

Many of the cloths are imported materials, including crepes, voiles and sheer fabrics, the latter mostly in white. Some of the dresses are daintily trimmed with embroideries, others with laces and nets, still others with the most fetching ribbon conceptions.

And at $15 to $25, their intended prices, these dresses would be considered by many of the exclusive New York shops exceptional values. You'll find them here at Hahne's tomorrow at $9.98. All sizes, too.

Tailor-Made Suits for the Young Miss at $9.98

The very kind of suits that the young miss of from eighteen to twenty years will want to wear right now! They are made of an exceptionally fine quality of crepe cloth—a light weight—by expert men tailors, who never knew how to turn out a garment that could be classed as "cheap." The suits come in black, navy, tan and brown; the coats are all cut short, with belted backs, a streamer in the front, and all lined with peau de cygne; double tunic skirts.

Suits usually sold for $16.50, marked very special at Hahne's tomorrow at $9.98.

For the Young Girl of Six to Fourteen Years

Girls Dresses at $1.59, values to $2.98.
Girls' Middy Blouses at 98c.
Girls' Separate Skirts at 98c.
Girls' Gingham Dresses at 69c.

For the Child of Two to Six Years, We Have

59c Gingham Dresses for 39c.
75c "Dutch" Suits for 59c.
$2.50 Lawn Dresses for $1.50.
$1.98 Middy Dresses for $1.39.

Notes from the June Sale of Quality Undermuslins

39c Corset Covers for 23c.
69c Corset Covers for 47c.
79c Night Gowns for 59c.
$1.39 Night Gowns for 95c.
75c White Petticoats for 50c.
$1.50 White Petticoats for 95c.
59c Knickerbocker Drawers for 39c.
95c Batiste Combinations for 69c.

Hahne's—the first Department Store in New Jersey to adopt shorter hours. Opens daily at 9:00 A. M., closing week days at the usual hour, except Saturdays, when the store closes at 6:00 P. M.

We Give and Redeem Surety Coupons

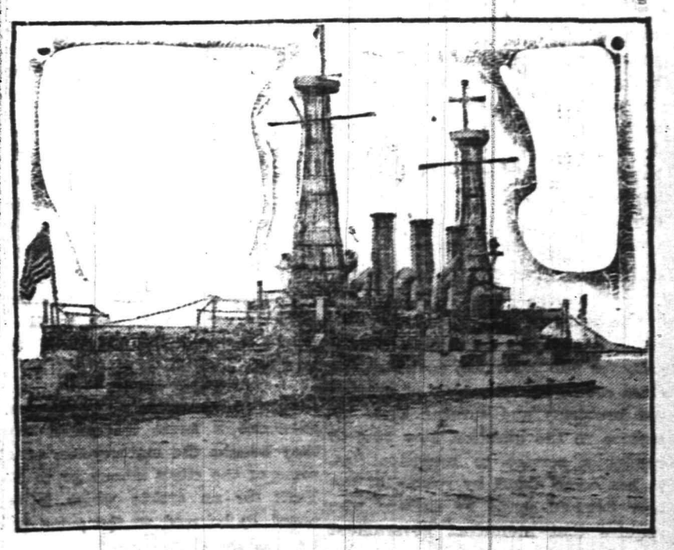

Photo by American Press Association.

Connecticut, Rear Admiral Mayo's Flagship.

THE Connecticut is the flagship of the Fourth division, Atlantic fleet. She is a second line ship, twenty-four guns, of 16,000 tons, 16,500 horsepower and is equipped with twin screws.

Plainfield Daily Press

LESLIE R. FORT.....Managing Editor

Published Daily except Sunday, by the PLAINFIELD PRESS COMPANY, 105 North Avenue.

Entered at the Plainfield, N. J., Post-office as Second Class Mail Matter.

TELEPHONE PLAINFIELD 1300.
Private Branch Exchange connecting all departments.

Two cents a copy. Ten cents a week. $5.00 a year in advance. Delivered by carrier or by mail. No extra charge for papers mailed to points in the U. S. and Canada.
Any subscriber failing to receive a single issue will confer a favor by notifying the business office.
Advertising rates mailed on application.
Copy for change of Advertisements to ensure change for same day must be at the office by 9:00 a. m.

JUNE EIGHTH IN HISTORY.

1781—Fifteen hundred French troops landed in Boston and marched to join Rochambeau at White Plains.

1810—Robert Alexander Schumann, famous composer, born. Died July 29, 1856.

1812—Admiral David D. Porter, famous naval commander, born in Chester, Pa. Died in Washington, D. C., Feb. 13, 1891.

1840—Edward Oxford made an attempt on the life of Queen Victoria.

1845—Andrew Jackson, seventh President of the United States, died at Hermitage, Tenn. Born near Cureton's Pond, N. C., March 15, 1767.

1859—The French Emperor and the King of Sardinia entered Milan.

1866—First meeting of the Canadian Parliament in the new buildings at Ottawa.

1867—Emperor Francis Joseph and Empress Elizabeth crowned King and Queen of Hungary.

1874—Prince Arthur took his seat in the House of Lords as Duke of Connaught.

1881—Census results announced showing the population of Canada to be 4,324,810.

Plainfield, N. J., June 8, 1914.

BON FIRE NIGHTS.

Plainfield might well take a tip from Spokane, Washington, following the clean-up week which the Board of Health says was so successful. The Advertising Club of that city, following a clean-up period, celebrated a series of "bon fire nights" last week, which left the city more spick and span than ever before. The general clean-up in Spokane resulted in the removal from backyards and alleys of more than 1,000 wagonloads of rubbish, and the Ad Club's bonfires effectively cleaned up vacant lots and railroad rights of way.

The ad men organized themselves into flying squadrons, each with a leader and all with a single purpose—to cut a clean swath everywhere. They had the co-operation of the city health department, which heartily endorsed the new idea. Spokane was divided into six districts. One of these was covered each night during the week, the workers raking into piles and setting a torch to dead grass, leaves, rags and other rubbish to be found on vacant lots. Whatever could not be burned, the health department carted away.

These nightly celebrations were more spectacular than planned. The public generally, well satisfied with its clean-up days, fell readily into the plan for clean-up nights and bonfires lighted the city in a manner equal to any campaign jollification ever held. Indeed, it was more or less of a celebration, marking the conclusion of a real and thorough annual clean-up.

Next year, bonfire week will be celebrated again in Spokane. Next year also, Plainfield might have bonfire nights. Everywhere communities are celebrating clean-up days and clean-up weeks. New ideas are being originated here and adopted there. The movement has had a remarkable growth and a wonderful development as well, and the Spokane Ad Club must be thanked for its innovation, which is well worth copying.

COLLEGES AND PUBLIC SERVICE

The colleges are beginning to train young men definitely, practically for public service, opening their class rooms for the study of municipal problems and turning their attention to the question how best to render a service to municipalities. It has come about by reason of the new demand made by citizens who require that municipal government administration be upbuilt on the basis of competency, efficiency and expert knowledge, withal practical ability.

It was neither a large nor widely heralded gathering of college professors in New York a couple of weeks ago who met for the discussion of how best to accept this new duty of their institutions, but it was the beginning of a new and important movement which bids fair to have a great future. In the past, politicians and their friends have filled the bill for "positions of public trust." If they were college men, the steps were simple—college, law, politics, public office. This is being reducted to a single step—college, office.

It does not mean so much that only college men are now necessary for efficient administration and conduct of municipal affairs. Rather, it shows that trained men are being required more and more and the colleges, instead of training for some other professions, are willing to assist in the demanded training for municipal service. Moreover, these institutions have been undertaking the task newly set for them but their product has been men of theory who seldom were able to be of as much practical service in city office or city appointment as the practical politician whose only theory has been that of providing a service to keep himself or his party in power.

The men to whom city government is to be entrusted in America in the future must be men of efficiency; they must be both expert and efficient to render the greatest good to the greatest number of people. The expert is theoretical enough to be alive to new duties and possibilities which his position offers; the efficient official is primarily practical, and combining the two will bring about successful, honest and efficient administration of public affairs—the goal for which cities pretty generally over the United States are striving or must strive.

The Richmond Company, publishers of the City Directory, are said to be very much discouraged over the effort which they are being compelled to make to put out an edition this year. The financial depression is given by some as a reason for not subscribing for the book this year and every other reason that can be thought of, when the canvassers approach the business men. We cannot understand how any person can be so lacking in public spirit as to fail to assist in the annual compilation of this most valuable reference book of the city. The Richmond Company have given to Plainfield two editions of the directory, for 1912 and 1913, and they have been the first real directories that the city has ever known, having been carefully compiled and as accurate as books of the character can be. It is sincerely to be hoped that those business men who have declined to subscribe this year will reconsider, and notify the Richmond Company that they can again be depended upon to assist in continuing this splendid and valuable work.

It is now explained that those two motorcycles, purchased for the police department, are needed to assist in enforcing the automobile law. If the city's money must be wasted in this manner, why buy two machines? With the small police department we have, is it necessary to have two uniformed men joy riding about town during the daylight hours? Perhaps two machines are needed so that one can always be depended upon to be in fit condition for service. The city has had one experience of the kind, and every patrolman in the department who was unfortunate enough to be forced to ride them breathed a sigh of relief when they were finally sold for a little more than junk. The purchase presents a fine argument for those who say that small extravagances cause the increase in tax rate.

There are so many arguments in favor of consolidation of North Plainfield with Plainfield, that the people of the borough don't care to talk about the matter. They will vote in favor of the move by a large majority, or the present trend of public sentiment is certainly misleading.

By the way, did the police board patronize a home tradesman when they bought the motorcycles, or did some of the city's money go to New York for an article which is supposed to be sold at the same price by dealers everywhere?

PETIT JURY DRAWN.

Elizabeth, June 8—The following Plainfield men was drawn today as members of the petit jury to serve two weeks beginning next Monday: Charles E. Drake, Joseph A. Meyer, Judson Bonnel, Eugene A. Laing and Charles Burnett. Peter Ritter, of Fanwood, was also drawn.

PROBABLY THE LAST WEEK OF THE DEMONSTRATION AND SALE OF REAL HUMAN HAIR GOODS.

The highest grade of "Real Hair" is offered during this sale much under the usual selling prices.

Splendid Switches at **$1.95 and $2.95, and so on up to $25.00.**

Transformations at **$3.95 and up to $10.00.**

Tango Curls at **$1.00 a pair.**

Bangs and other little fixings at extremely low prices.

An expert coiffeur will be glad to show you just how you can dress your hair in the most becoming way—there is no charge for this service.

SUMMER UNDERWEAR FOR MEN, WOMEN AND CHILDREN.

A complete assortment in cotton, lisle thread and silk, at lowest in the city prices.

YOU CAN'T FIND YOUR DOLLARS

as easy as this every day in the week. Here's a genuine Biglow Axminster Rug, sizes 9x12 feet, that always sell at $27.98; a lucky purchase enables us to offer them at..... **23.98**

RAMIE LINENS ARE VERY POPULAR.

This season we are offering a splendid quality genuine Belfast Ramie all pure linen suiting, 36 inches wide, in natural and all the popular shades, that most stores would sell at 50c a yard, for **39c**

Dear Sirs:

"I am writing to let you know that the Leonard Cleanable Refrigerator recently purchased by our Department from you is giving very excellent satisfaction. We are able to maintain a uniform temperature at all times which is so necessary for the proper care of culture media.

"Yours very truly,

"N. J. C. R. CHANDLER,

"Health Officer."

The above letter speaks for itself. **The Health Department** after thoroughly investigating a number of different makes decided that the **"Leonard Cleanable" Refrigerator** was the best

We are proud of this endorsement. Before we decided upon the **"Leonard"** we likewise carefuly investigated other makes and the **Health Department's Endorsement** shows that we made no mistake in our selection.

You can not be too particular in selecting a Refrigerator.

We have the famous **"Leonard Cleanable" Refrigerators** in eight different styles and a full line of sizes ranging in ice capacities from 40 to 150 lbs; and prices from **$7.50 to** **70.00**

NOW ON SALE

at the lowest possible prices—Couch Hammocks, Palmer Hammocks, Lawn Swings, Porch Chairs, Rockers and Settees, Window and Door Screens, Bamboo and Basswood Porch Curtains, Philadelphia Lawn Mowers and White Mountain Ice Cream Freezers.

Woodhull & Martin Co.

GREECE DENOUNCES CARNEGIE REPORT

Statement Issued Against the Peace Investigators.

Washington, June 8.—The Carnegie peace foundation, whose purpose is the promotion of universal peace, is severely attacked by the Greek government in an official statement issued here from the Greek legation. According to the statement, the Carnegie foundation's commission, sent to Europe to investigate alleged atrocities in connection with the Balkan wars, was so pro-Bulgarian that in an effort to shield the Bulgarians it slandered Greece through misstatement in extraneous matter, ignored documentary evidence regarding the barbarity of the Bulgarians and heaped upon Greece false charges.

The official statement is in reality a preface to a lengthy and detailed report prepared by the Greek government for dissemination in this country within the next few weeks as an indignant answer to the charges made against the Greek armies by the findings of the foundation's commission.

The statement given to the press by Alexander Vouros, the Greek charge d'affaires, replies to statements contained in the portions of the commission's report already given to the public and says:

"In the first place, the commission's report charges that in each instance of atrocities committed the Bulgarians acted under provocation and that in each case the accusation was greatly exaggerated. What does the report mean by 'provocation?'

"It is a notorious fact that in Nigrita more than 400 inhabitants were slaughtered and the town was sacked by the Bulgarians.

"In Doran the Bulgarians killed the Greek bishop and thirty Greek citizens.

"In Stronmitza the Bulgarians killed three Greek men, one Greek woman and sixteen Mussulmans."

DEATH OF INFANT.

Charles P. O'Connor, infant son of Mr. and Mrs. Andrew O'Connor, of South Plainfield, died yesterday morning. The funeral is being held today, and the interment will be made at St. Mary's cemetery.

ATTENDED LUNCHEON.

Will F. Williams of Westervelt avenue, represented Estil's agency at the luncheon and inspection of the Cunard lines newest steamer, the Aquitania, Saturday afternoon.

Weather Forecast.

Local thunder showers and warmer today; tomorrow fair; moderate south winds.

WEATHER EVERYWHERE.

Observations of the United States weather bureau taken at 8 p. m. yesterday follow:

	Temp.	Weather.
New York.....	77	Cloudy
Albany	68	Cloudy
Atlantic City....	62	Cloudy
Boston	74	Cloudy
Buffalo	70	Cloudy
Chicago	90	Clear
St. Louis.....	90	Clear
New Orleans....	84	Clear
Washington	86	Cloudy

Mr. and Mrs. S. B. Howe, of Union street, are stopping at the Hotel Wolcott, New York, accompanied by Miss L. E. Strowbrdige, of Cortland, N. Y.

NETHERWOODS WIN DECISIVE VICTORY FROM ARION CLUB

By good hitting at opportune moments, the Netherwood A. C. first tion of the Union County Manual string in defeating the fast Arion Field Club by a score of 12 to 3. The Netherwoods touched up Stites in lively fashion, Dodd, T. Denny team added another victory to its and Hoffmeister leading the at-

Score by innings:

Arion F. C.	...0 0 0 2 0 1 0 0 0—	3
Netherwood	...5 0 0 0 1 2 0 4 x—	12

NEW MEMBERS RECEIVED.

Eighteen members on confession were received at the communion service at the First Baptist church yesterday morning. At Warren chapel three new members were reveived and at Trinity Reformed church eleven new members were welcomed into the church.

LOCALS WERE VICTORS.

The Plainfield Y. M. H. A. baseball team defeated the Jersey City Y. M. H. A. leaguers, in the Sunday game at South Plainfield yesterday afternoon, by a score of 5 to 3. Four and one-half innings were played, making the contest a legal one.

CLAN MACKENZIE MEETING.

Clan Mackenzie, No. 204, Order Scottish Clans, will hold its regular meeting at 109 Park avenue, this evening. A full attendance of members is desired as several matters of importance will be discussed.

NEW HOLLY PARK RESIDENCE.

Rev. Dr. John F. Froschel, pastor of the Tompkins Avenue Congregational church, Brooklyn, will remove to Holly Park this week. He will take possession of a handsome summer residence, which has been built for him by the park women and may possibly occupy it permanently. The Tompkins avenue church has one of the largest congregations in Brooklyn.

JEFFERSONS SPLIT EVEN.

The Jefferson Democratic Club baseball team had litle trouble in disposing of the Park Avenue Baptist nine, Saturday afternoon, by a score of 8 to 7. The Jeffersons went to Bound Brook yesterday and lost to the St. Joseph's nine by a count of 11 to 3.

CYCLE CLUB RUN.

Twenty members of the Plainfield Cycle Club journeyed to Green Pond, yesterday, leaving this city at 9 o'clock in the morning. They had lunch in Butler and arrived at Green Pond at 2 o'clock. Each member was equipped with the new official arm band of the club.

MANUAL TRAINING EXHIBIT.

An exhibit of the manual training work by the pupils of the county's schools, will be held under the direction of the Union County Manuel Training Teachers' Association at St. Patrick's High School, Elizabeth, June 10, 11 and 12.

FLOWER GUILD MEETING.

The local Flower and Fruit Guild will hold its monthly business meeting tomorrow evening at the Friends' Meeting House. A musical service will be held from 8 to 8:15, after which Rev. Edwin Shaw, pastor of the Seventh Day Baptist church, will conduct the devotional services. Several matters of importance will come before the business session.

—It pays to use the advertising columns of The Press.

CHILDREN'S DAY EXERCISES HELD AT HOPE CHAPEL

Children's Day was observed at Hope Chapel yesterday morning, when the Sunday school joined in the regular church service. G. Herbert Condict, superintendent of the Sunday school, presided.

The children of the various departments opened the service by singing the processional hymn, "Onward, Christian Soldiers." The program was in charge of the heads of the various departments, Mrs. Grace P. Williams, Mrs. Frank Rimmer and Miss Flora Williams, assisted by the teachers. Miss Agnes Leighs presided at the piano for the children, and Thomas M. Jones at the organ. Rev. Frederic L. Greene, pastor of the Chapel, made an address. Flowers prevailed in the decorations of the church auditorium, which were distributed among the sick after the evening service.

MIANTONOMO TRIBE TO CELEBRATE ANNIVERSARY

Although the event is several months off as yet, Miantonomo Tribe of Red Men is making preparations to celebrate the twenty-fith anniversary of its organization. The date occurs in October and a committee will be appointed at the next meeting to make preparations. The tentative plans include a big street parade of local and nearby tribes of Red Men, an entertainment and banquet.

Miantonomo Tribe is one of the largest fraternal organizations in the city. It also ranks high in New Jersey and it is believed there will be a hearty response when the invitations are sent out.

WITNESSING TRENTON TEST.

Fire Chief T. O. Doane, accompanied by Councilmen John H. Cose and Theodore A. Martin, of the fire committee, left for Trenton this morning, where they will witness an auto fire engine test. Fire department and civic officials from all over the State are to be present as the test will be of great advantage in engine buying.

Mr. and Mrs. A. B. Cantor, of East Second and Washington streets, are parents of a boy born to them yesterday.

CONTRACT AWARDED FOR NEW TERMINAL

P. S. C. to Erect Handsome Structure on Park Place, Newark.

A contract has just been awarded by the Public Service Newark Terminal Railway Company for the foundation for its proposed terminal station on Park place and the subway leading thereto in the city of Newark. The successful bidder was the Holbrook, Cabot & Rollins Corporation, of New York. Seven firms competed for the work. It is expected that the contract will be executed early next week and that actual operations will be begun within thirty days. One year will be the time limit for the completion of the job and it will be stipulated that the foundation shall be ready to permit of the beginning of work on the building itself not more than nine months after the contract is signed. Sealed proposals will be invited for the building during the coming week and it is hoped to award that contract early in July.

The terminal station and its subway approach are part of an extensive plan for the development of transportation facilities and the relief of street railway congestion in Newark which will involve the expenditure of upwards of $5,000,000. The contract awarded calls for an outlay of between $600,000 and $700,000 and covers the work to be done below the ground level.

The additional facilities which the terminal station will provide will favorably affect all municipalities having trolley service with Newark.

THE DAILY PRESS IN DUNELLEN will be found on sale or delivered to any address every afternoon by Edward Penock, druggist and newsdealer.

—If it would be good business for you to sell that real estate now advertise it NOW

FLOORS

Laying, Scraping, Finishing, Refinishing of Thin and Heavy Hardwood and Softwood Flooring.
Estimates Cheerfully Furnished.

GEO. E. WATT

150 NORTH AVE. Tel. 322-W

—Your "for sale" ad is likely to "turn into money" that used furniture—at very small expense to you.

Buy This Kind

White Tar

Exterminating Fluid; best for destroying bed bugs and their broods and other insects. It acts surely and at once.

Spout Cans 25c.

SCHREINER BROS.

Prescription Druggists.

PARK AVE. cor. SECOND ST.

THE SATISFACTORY SUMMER DRINK

There is no summer drink so satisfying as Iced Tea if made from our Famous Tea that comes from the Island of Ceylon.

Prompt Deliveries. Reasonable Prices.

W. W. Dunn

Park Ave., Near Fifth Street.

Headquarters for

GIBSON'S RYE

E. C. WESCOTT,

115 East Front Street.

ADMINISTRATOR'S SETTLEMENT.

Notice is hereby given, that the account of the subscriber, Administrator Pendente Lite of Lydia F. Bullock, deceased, will be audited and stated by the Surrogate, and reported for settlement to the Orphan's Court of the County of Union, on Friday, the Tenth day of July, next. Dated June 6th, 1914.

WILLIAM G. DeMEZA,
Administrator Pendente Lite.

REED & HETFIELD,
Proctors.

oaw5m Fees $4.20

ATTEND TO IT NOW

Now is just the time to give your valuables adequate protection against fire and theft.

In our Fire and Burglar Proof Vault they are Absolutely Secure.

Safe Deposit Boxes for rent

$5.00 AND UP PER YEAR.

CITY NATIONAL BANK PLAINFIELD, N.J. CITY

ORGANIZED 1875

THE CITY NATIONAL BANK

OF PLAINFIELD, N. J.

"Oh, yes, father; I'm feeling very cheerful to-day. I've had lots of fun talking to the boys."

Increase the Convenience of Your Telephone

EXTENSION TELEPHONES connected with your main telephone and located at convenient points about the house are big helps in many ways in saving time and steps.

They add to the comfort and increase the convenience of your telephone service and cost less than TWO CENTS a day in connection with your residence telephone.

Why not increase the convenience of your telephone by arranging for additional extensions?

NEW YORK TELEPHONE CO.

20—14

A. B. WILSON, Local Commercial Manager,

307 Park Avenue, Plainfield, N. J.

ADELBERG'S CLOTHIERS

Said Thomas Carlyle:

"Our duty is not to see what lies dimly in the distance, but to do what lies clearly at hand."

To save money is one duty that lies clearly at hand—and to dress well is another.

You have no excuse when you can dress well.

Save money and pay us as you get paid.

Adelberg's is the store of liberal credit to all.

129 E. FRONT ST.

Adelberg's

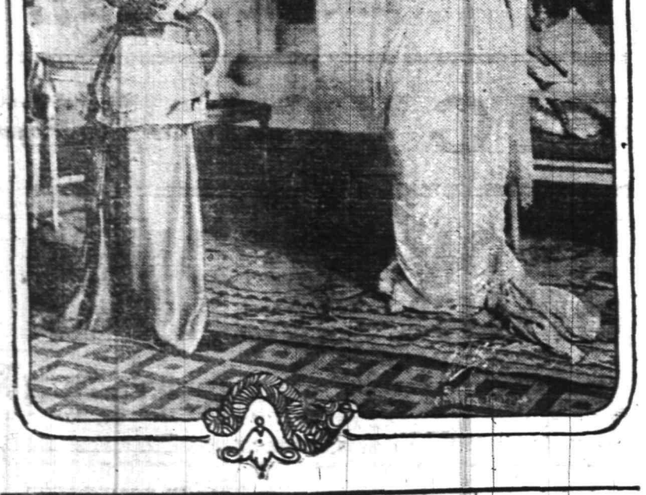

WHEN CAT MEETS CAT

The comic possibilities of not only the female of the species on the stage, but the feline, is the latest realization of playwrights whose chief purpose is to contrive witty comedies of contemporary domestic life. People who ought to know say that when making a play out of the book "Tante" Haddon Chambers not only put Tante on the stage, but blended Tante with a very celebrated artistic cat—a once superb "artiste" who still lives, but whose claws, though long as ever, are considerably dulled. It was a fashion with this "artiste" always eventually to snub most cruelly those who had been kindest to her. And the acme of her personal satisfaction—when an idolater had used the colloquial phrase, "I beg you on my knees"—was to quickly retort before the other person's knee was bent, "Rise; your advice is an impertinence." It is at just such a moment that Ethel Barrymore is shown in the above illustration.

EX-BATTERY LOST AN ERRATIC GAME

Many Errors Feature Dunellen's One-sided Victory Over Somerville.

HARNEY PITCHED WELL

Alberts and Etts do Some Good Fielding for Their Team—Little to Choose Between the Two Teams in the Hitting Department.

Jimmy Montross' Dunellenites took Parker's crack Somerville baseball baseball team into camp on Mauer Oval, Dunellen, Saturday afternoon by the decisive score og 11-5. The game was a loosely played affair, the two teams having an aggregate of fourteen errors between them. Warry McLaughlin and Lou Dixon, the popular ex-Dunellen battery worked for Somerville against their old teammates. Warry pitched a better game than the score indicates as most of the runs that were made off his delivery came after his opponents should have been retired scoreless.

Lon Dixon is rapidly regaining the form lost by him when he contracted malaria and lost forty pounds in weight on his tryout last year with a league down in Georgia. Lou cracked out two clean singles and was robbed of a three-base hit when Alberts collared his fly after a hard run in deep left. He has not gauged his throw to the keystone sack as yet, but it is only a question of a short time before he will be cutting the base runners off with his old time accuracy, while Pierce Harvey, the Bound Brook boy, who was on the firing line for Dunellen, was touched for ten hits, three of which were two sacks he kept the hits well scattered. In the first inning although Purcell and Etts the two first men to face Harvey doubled in rapid succession, Somerville only obtained one run during that session. Another example of Harvey's remarkable pitching in the pinches was in the sixth inning during which Somerville failed to score although Hickey and Dixon had singled in succession with more gore. Teeling one of the two home players on the Dunellen team had his second tryout in fast company. Teeling who is a catcher, appears to be one of the finds of the season. Joe Alberts played his usual brilliant game in left garden for Dunellen, making five classy catches. Etts, the ex-New England leaguer played a good all around game for Somerville.

The score:

SOMERVILLE.

	R.	H.	P.O.	A.	E.
Purcell, 1b,	2	2	5	1	2
Etts, ss,	0	3	6	0	0
Hickey, 2b,	0	1	0	2	1
Dixon, c,	1	2	10	1	0
Cunningham, lf	1	0	1	0	0
Frezza, cf,	0	0	1	0	2
Mattoe, 3b,	1	0	1	0	0
Moulton, rf,	0	0	0	0	0
McLaughlin, p,	0	2	0	2	1
Totals	5	10	24	6	6

DUNELLEN.

	R.	H.	P.O.	A.	E.
Davenport, rf,	1	1	0	0	0
Haegney, rf,	1	1	1	0	0
Lamberton, 3b,	1	1	3	2	1
Alberts, lf,	1	1	5	0	0
Wahl, cf	0	1	2	0	0
Giddes, ss,	2	0	0	2	1
DeNitzio, 2b	2	1	3	2	2
Montross, 1b,	1	2	4	0	0
Teeling, c,	1	1	8	1	0
Harvey, p,	1	1	0	2	0
Totals	11	10*	26	9	7

*Carty out attempting to bunt a third strike.

Somerville, ..1 0 1 0 0 0 0 3 0— 5
Dunellen ....5 0 0 0 0 2 1 3 x—11

Two base hits, McLoughlin, Purcell, Etts Montross and Heagney. Sacrifice hit, Wahl. Stolen bases, Dixon, 2; Hickey, 2; Alberts, 2; Wahl, 2; Giddes, 2; Cunningham, Mattoe, Davenport, Montross. aBse on balls, off McLaughlin, 4. Struck out by McLaughlin, 9; by Harvey, 7. Passed ball, Dixon, Teeling. Umpire, Mr. Biernbrauer.

DUNNING LEADING THE WAY FOR LEAGUE'S BATTING CUP

North Plainfield High School.

	G.	AB.	H.	PC.
Stahl	3	8	4	.500
Dunning	4	18	8	.444
Denny	2	3	1	.333
Towley	4	17	5	.294
Dilts	4	11	3	.273
Hebert	2	4	1	.250
Burner	4	13	3	.231
Van Mater	4	18	3	.167
Smalley	4	13	2	.154
Conroy	4	13	2	.154
Abrams	3	11	1	.090

Plainfield High School.

	G.	AB.	H.	PC.
O'Leary	4	15	6	.400
Hetfield	4	13	5	.385
Butler	4	17	6	.353
Rosenson	4	15	5	.333
Peacock	3	10	2	.200
Apgar	4	13	2	.153
Victorson	4	16	2	.125
Brick	2	8	1	.125
VanDeventer	3	10	1	.100
Kyle	2	6	0	.000
Coudray	1	1	0	.000
Dunham	1	1	0	.000

Leal School.

	G.	AB.	H.	PC.
Schneider	4	14	4	.286
Stewart	4	16	4	.250
Stevenson	4	16	4	.250
Faber	4	16	4	.250
Voorhees	1	4	1	.250
Mellor	1	4	1	.250
Dickerson	4	12	2	.167
Garrigues	3	8	1	.125
Van Deventer	2	9	1	.111
Lyon	2	10	0	.000
Dale	2	2	0	.000

Nine Actual Leaders.

Dunning, N. P. H. S.	4	18	8	.444
O'Leary, P. H. S.	4	15	6	.400
Hetfield, P. H. S.	4	13	3	.385
Butler, P. H. S.	4	17	6	.353
Rosenson, P. H. S.	4	15	5	.333
Townley, N. P. H. S.	4	17	5	.294
Stahl, N. P. H. S.	3	8	4	.500
Schneider, Leals	4	14	4	.286
Dilts, N. P. H. S.	4	11	3	.273

WALDORF LEADING ELKS' LEAGUE INDIVIDUAL RACE

Team	G.	W.	L.	H.S.	T. Ave.
Waldorf,	24	17	7	898	791.10
Campbell	18	12	6	880	789.8
Cose,	23	15	8	861	777.15
Stout,	24	15	9	836	760.6
Van Emburgh,	21	11	10	847	775.17
Laing,	24	11	13	846	752.22
Blatz,	24	7	17	810	728.8
Nash,	21	6	15	880	740.17
Kiely,	17	4	13	787	734.10

Individual Averages.

175 CLASS.

Team	G.	Ave.	H. S.
3. Waldorf,	24	194.8	241
9. Nash Jr.,	21	180.17	206
7. Baltz	24	179.22	222
6 Kiely,	17	179.8	226
5. Laing,	24	178.17	243
2 Campbell,	18	174.15	206
1. Stout	24	173.10	234
8. Cose,	20	162.2	227
4. Van Emburgh,	21	162.	223

165 CLASS.

Team	G.	Ave.	H. S.
2. Vail,	18	172.4	203
4. Van Buren,	21	169.18	210
3. Swalm, C. W.,	24	164.1	205
5. Causbrook,	24	163.	212
9. Hall,	18	161.2	216
8. McCullough,	21	160.14	217
1. Demer,	21	160.	223
7. Leonard,	24	149.12	200
6. Pope,	12	151.10	134

155 CLASS.

Team	G.	Ave.	H. S.
3. Woolston, C.,	24	161.6	212
2. Woolston, H.,	18	159.2	207
8. Harold,	23	155.20	193
4. Hill	21	147.15	184
6. Nash, Sr.,	17	147.5	174
7. Zink	21	142.6	168
1. Beckel,	24	142.3	193
5. Evans,	24	140.20	181
9. Forgerson,	18	135.8	170

145 CLASS.

Team	G.	Ave.	H. S.
1. High,	24	152.21	223
2. Melick,	18	146.14	171
8. Gow,	23	144.11	189
4. Crist,	21	139.11	182
6. Neat,	17	135.11	170
3. Dunham,	24	134.8	166
9. McVoy,	18	130.1	163
5. Lohson	24	126.11	160
7. Giddes,	15	126.7	150

135 CLASS.

Team	G.	Ave.	H. S.
4. Swalm, Wm.,	21	157.9	214
8. Bennett,	23	254.5	197
5. Bird, Geo.,	24	143.22	191
2. Simons,	15	138.13	165
3. Blimm,	24	136.15	196
1. Burd, J. P.,	21	133.11	180
9. Holder,	21	132.4	191
7. Havrand,	24	126.14	157
6. Shotwell,	3	93.1	115

Monday—Campbell vs. Kiely.

Tuesday Kiely vs. Cose protested game to be rolled.

Tuesday, Kiely vs. Nash.

Friday Campbell vs. Van Emburgh

HAROLD NEILSON THE STAR OF CONGREGATIONAL MEET

The boys and girls of the Congregational Junior C. E. held an athletic meet at Randolph Field Saturday afternoon, which was much enjoyed by participants and onlookers. The three-inning baseball game between the boys and the girls resulted rather disastrously for the girls, the score being 15 to 3, but perhaps that was due to the fact that two boys played on the girls' team. The battery for the girls was Marjorie Kirkner, pitcher and Roberta Fuller, catcher.

The winners of the hundred yard dash were Robert Fuller, first place, and Harriet Morgan, second place. Albert Renny was second for the boys and Helen Rice for the girls.

In the running high jump Harold Nielsen was first and Harriet Morgan second. In the running broad jump Robert Fuller was first and Harold Nielsen second. In the three-legged race Helen Rice and Elsie Vail won first place and Harold Nielsen and Lawrence Marshall, Jr., second place. The finish of the sack race was in the following order: Robert Fuller, Harold Nielsen, Harriet Morgan. The base race was won by Robert Fuller and Harriet Morgan. A sub-junior race followed in which Gordon Fuller was first, and Lillian Rice second.

As a grand climax there was a "Daddies' Race," which was won by J. F. Fuller with Lawrence Marshall second.

Lemonade an cake were sold and the juniors were much pleased with the amount of money secured.

—It pays to use the advertising columns of The Press.

AUSTRALIAN NET TEAM STRONGEST

Wilding, Brookes, Dunlap and Doust Formidable Quartet.

SHOULD BE THE CHALLENGER

Winner of Preliminary Matches Between Different Countries Meets American Team For the Trophy In the Late Summer—Antipodeans and Canadians May Play In West.

Tennis players representing the cream of seven nations will contest in the 1914 Davis cup matches to be held in this country and abroad, and definite arrangements are now under way to make this the best season ever experienced in international competition.

England, Australia, Germany, Canada, France, Belgium and the United States will be represented in this year's Davis cup matches, the first six being the challenging nations.

It is generally thought that Australia will be challenger for the cup when the final round is reached, but there may be a few surprises in store. Canada drew Australia in the preliminary tie, but the northern players are not discouraged, and they look forward to the match with pleasure. Canada disposed of both Belgium and South Africa last year and lost the matches with the United States.

As two of the star Canadians live on the Pacific coast an effort is being made by Canada to have the preliminary tie played in that section. R. P. Powell, one of the best of the Canadian racket wielders, and B. P. Schwengers both favor Vancouver or Victoria for the matches.

Photo by American Press Association.

ANTHONY N. WILDING.

Australia has officially named its Davis cup tennis team as the players are on their way abroad, and a number are on their way to the scene of the Davis cup matches. From Melbourne comes the report that Anthony F. Wilding, the world's greatest player; Norman E. Brookes, Alfred W. Dunlop and Stanley N. Doust will make up the team. The sailing of A. W. Dunlop was to have been delayed, owing to the burning of the Colosseum, one of the drapery stores owned by the company in which Dunlop is a director. But almost at the last minute Dunlop decided to sail on the original date and did so.

Among the leading players in the 1914 matches will be J. C. Parke, England, the great Irish player, who has been ranked by many as being on a par with our own Maurice E. McLoughlin, champion of the United States; H. Kleinsroth, the German; Anthony Wilding and Stanley Doust, Australia; R. B. Powell, Canada, and our own Davis cup stars, Maurice McLoughlin, R. Norris Williams and Wallace E. Johnston.

The players who will probably be selected to represent the various nations are as follows:

United States—McLoughlin, Williams, Johnston, Hackett.

England—Dixon, Lowe, Barrett, Parke.

Canada—Schwengers, Powell, Mayes, Foulkes.

Australia—Wilding, Brookes, Dunlop, Doust.

Germany—Rahe, Kleinsroth, Freitzhelm, Kreutzer.

France—Decougis, Gobert, Laurentz, Germot.

SETS SPEEDWAY RECORD.

Boillot Circles Indianapolis Track In 1 Minute 35 4-5 Seconds.

Georges Boillot, the French automobile race driver, set a new record for one lap at the Speedway, Indianapolis, when he circled the two and one-half mile track in 1 minute 35 4-5 seconds. This is the second time that the record has been broken in three days.

The old record of 1 minute 37 seconds, made in 1910, was lowered by Joe Dawson, who circled the track in 1 minute 36 2-5 seconds. Later Boillot equaled Dawson's mark and afterward circled the course in three-fifths of a second less time.

—Your "help wanted" ad makes every worth-while work-seeker in the city an applicant for the position.

—At Westfield, C. F. Wittke has the Daily Press on sale each day.

Don't Risk Money

in the mails. If you want money paid at a distance send it by

WESTERN UNION Moneygram

Payments made to the person or firm addressed; receipts obtained. Quick, responsible service. Rates very low.

THE WESTERN UNION TELEGRAPH CO.

Full information gladly given at any office

TWENTY-SIX REGISTER THE S. O. IN CONTEST

Hope Chapel Ran Away With the Contest in the Last Half of Game.

Hope Chapel came through with a 7 to 3 victory over the Levgar A. C. Saturday afternoon, better hitting being responsible for the Sunday-school Leaguers' verdict. Dick Schott, twirling for the victorious side, allowed but two hits and fanned fifteen of the opposing batters.

McFadden, on the other hand, was no puzzle to the Chapelites and his delivery was touched up for ten swats. He succeeded in disposing of eleven along the strikeout route.

The score:

LEVGAR A. C.

	R.	H.	P.O.	A.	E.
Brandt, ss 6	2	1	0	5	0
Frolic, 2b	0	0	0	0	0
Schottinger, 3b	0	1	2	1	0
McFadden, p	0	0	0	3	1
Amey, cf	0	0	0	0	0
Curl, lf	0	0	0	0	0
Johnson, c	1	0	11	3	1
Marren, 1b	0	0	11	0	2
Coffey, rf	0	0	0	0	0
Parrott, rf	0	0	0	0	0
Rafferty, rf	*0*	*0*	*0*	*0*	*0*
	3	2	24	12	4

HOPE CHAPEL.

	R.	H.	PO.	A.	E.
Snyder, 3b	1	1	0	2	1
A. Schott, 1b	1	2	11	0	1
Grisley, 2b	1	2	0	3	0
Overland, rf	0	0	0	0	0
Klinsman, rf	0	0	0	0	0
Luthman, c	0	1	15	0	3
Thorne, cf	1	0	0	0	1
T. Heron, lf	1	1	0	0	0
Walls, ss	0	0	0	1	1
J. Heron, ss	1	2	1	2	1
R. Schott, p	1	1	0	1	0
	7	10	27	9	8

Score by innings.

Levgar A. C. ..0 0 1 0 1 1 0 0 0—3
Hope Chapel ...1 0 0 0 2 2 2 0 x—7

Earned runs—Hope, 5. Bases on balls—Off Schott, 2; off McFadden, 4. Left on bases—Hope, 4; Levgar, 5. *Wild pitches—Schott, 2.* Two-base hits—T. Heron, J. Heron. Struck out—By Schott, 15; by McFadden, 11. Passed ball—Luthman. *Umpire*—G. Gage.

WOMEN'S SINGLES TITLE PLAY ON P. C. C. COURTS

The club championship for women will be started Monday morning, June 15, at 10 o'clock, on the Plainfield Country Club courts. Play will continue throughout the week and the finals are scheduled to be played Saturday, June 20, at 3:30.

Entries close Sunday evening June 14, at 8 p. m., with Miss Barbara Fleming, 'phone 683-W.

DECIDING GAME THURSDAY BUT WHERE WILL THEY PLAY?

Announcement was made this morning that the third and deciding Interscholastic League game between Plainfield and North Plainfield High Schools would be played next Thursday afternoon, but there is some hitch regarding the field on which the contest is to be played. Captain Smalley, of N.P. H. S., has offered to flip a coin for the field and this appears to be the only logical way to settle the argument but the Plainfield coach has balked at the idea.

Plainfield naturally holds out for Parker Field and North Plainfield likewise favors Hyde Oval, both being the respective contenders' home fields. It is no more than fair, however, to give each team an even chance at the deal and coin proposition will eventually have to be resorted to.

BAPTISTS SQUELCHED BY MONROE PLAYERS

Heavy Hitting Marks Contest Waged in the Sunday School League Saturday.

Superior stick work annexed a one-sided verdict for the Monroe avenue Sunday-school League team at the expense of the First Baptist Leaguers on the West End avenue diamond Saturday afternoon by a score of 15 to 6. Pennoyer and Beekman led the hitting for the winning side and their fielding work was also above the ordinary.

Many errors were chalked up by both aggregations during the nine rounds of play and the frequent misplays accounted for a majority of the runs. Many of the winning side's hits came at opportune moments and little trouble was experienced in taking the upper hand and holding it.

The score:

FIRST BAPTIST.

	R.	H.	P.O.	A.	E.
Bailey, 2b-3b-lf-cf-c	0	1	3	1	0
Savage, lf-3b	1	1	0	1	1
Smith, 3b-p	1	0	0	2	0
Barnes, p	0	0	11	1	1
Banks, cf-c	1	0	4	2	1
VanZandt, c-cf-p	1	0	2	3	3
Randolph, rf	1	0	1	0	0
Downs, ss	1	0	0	2	0
Patterson, p	0	0	2	0	0
Pierson, 2b	0	0	1	2	2
	6	2	24	14	8

MONROES.

	R.	H.	P.O.	A.	E.
Gunzleman, lf	2	2	1	0	3
Brown, L., ss	0	1	2	5	1
Hess, 1b	1	1	7	1	0
Barrett, 2b	0	0	2	1	0
Beekman, 2b	2	4	3	1	0
Brown, W., c	2	3	1	1	0
Pennoyer, 3b	4	4	2	2	2
Henry, rf	2	3	3	0	1
Hefti, cf	2	1	5	1	2
Stillman, p	0	1	1	0	0
	15	20	27	12	9

Score by innings:

1st Baptist ...1 1 1 0 0 0 0 0 3—6
Monroes ....4 0 6 1 1 3 0 0 x—15

Summary—Three-base hit, Beekman; two-base hits, W. Brown, Pennoyer (2), Henry; struck out, by Patterson, 1; by VanZandt, 3; by Stillman, 1; bases on balls, off Patterson, 2; off VanZandt, 2; off Stillman, 2; stolen bases, Baptist, 3; Monroes, 14; first base on errors, Baptist, 7; Monroes, 2; double plays, L. Brown, Beekman and Hess; Barrett, Hess and Pennoyer; Smith Barnes and Banks; Patterson, VanZandt and Barnes; wild pitch, Patterson; left on bases, Baptist, 5; Monroes, 6. Time of game, 2 hours. Umpires, Symonds and Fraleigh.

KNOCKS HOME RUN, THEN DIES

Boy's Exertion In Stretching Double Into Homer Kills Him.

New York, June 8.—Charles Clarke, eighteen years old, of 114 East Ninetieth street, died of heart disease just after making a home run in a ball game in Dyckman street, between Nagle and Post avenues.

Clarke was the catcher of the St. Stephen's Roman Catholic church baseball team, known as the Lyceums. This club was playing a game in a vacant lot with the Knights of Columbus team of St. Vincent de Paul's church. When Clarke went to bat in the fifth inning he knocked what seemed to be a two base hit. In the excitement he kept on running and stretched his two bagger into a homer.

After crossing the plate he sat on an embankment. Suddenly he began to wave his arms. His companions called a policeman, who summoned Dr. Scholer from the Washington Heights hospital. The boy died before the surgeon arrived.

—Try a Press want ad. It will bring results.

—"A want ad task" is half done when your want advertising is well begun!

SCOOP KNOWS A COMPLETE GOLF EQUIPMENT

IN THE SPORTING SPOTLIGHT

Queries, Comment and Answers

Sporting Editor:

Query—If a man fails to touch first base on a three-base hit, does he get credit for the three-base hit just the same? I mean in the case of his being called out by the umpire for not touching first after reaching third.—K. F. P.

Answer—He is not credited with a three-base hit because he has failed to comply with the base running rules.

Sporting Editor:

Query—I have a puppy 5 months old. Is it necessary for me to take out a dog license this year?—H. G.

Answer—You will have to get a license for the bow-wow. He'll be a dog some day.

Sporting Editor:

Query—Kindly furnish me with the addresses of the motion picture concerns in New York.—L. G. T.

Answer—We do not furnish addresses of business concerns. Secure a copy of the June number of the Motion Picture Magazine and you will get all the information you desire.

Sporting Editor:

Query—Is it possible to get a complete history of Plainfield from the time it was granted a charter? How long has Plainfield had a charter?—M. N.

Answer—You can get full information regarding Plainfield's history at the Public Library. Plainfield has had a charter for forty-five years.

Sporting Editor:

Query—If the new postmaster is appointed in the near future when will he take office? Is Elias Bird allowed to hold the office until any definite date?—P. L.

Answer—Postmaster Bird's term has expired. The new postmaster will take up his duties as soon as he is appointed.

Sporting Editor:

Query—In the absence of the Mayor from the city who discharges the official duties of the office?—T. B. L.

Answer—The president of the Common Council automatically becomes the acting Mayor when the Mayor is absent from the city.

Sporting Editor:

Query—What is the twenty-five record for the bicycle course over which the Decoration Day race was run in North Plainfield?—G. T.

Answer—The route was covered in 1 hour and 3 minutes by Gus Wohlrab.

AMONG THE HYDE OVAL BLEACHERITES

Even "Canadians" are willing to admit that Ernie Stahl failed to exhibit the steam of a Johnson or the cunning of a Mathewson against the red and blue rivals, but the eight men he had in the field made up for any deficiency in the hurling department. Stahl was on the winning side, but his exhibition of curvology was not superior to that of Sminck.

Speaking of Sminck we are forced to admit that he has a deplorable habit of taking lofty flights at crucial intervals, but when traveling at his best Saturday aftternoon he put some steam pressure on his assortment of benders.

Then again, being called out after covering 100 yards of territory on a healthy wagon tongue lick for not registering at one of the stations, is enough to take the pep out of any individual. Sminck is one of the players who has the good of his team at heart from start to finish and his little thoughtlessness plainly disconcerted him during the remainder of the contest.

Once more we are going to wield the hammer on this regrettable practice of offering loving cups as an incentive to interscholastic league batting. Very few of the schoolboys have been made to realize that a free ticket to first counts as much as a safety to them in figuring up batting averages, and as a result every man who came to the plate swung his bat with the one thought and that was to register a hit.

The inevitable hit, when it can be clouted out at the right moment is a good thing, but the trouble with thse schoolboy games is that the trick can never be pulled at the right time. Both sides had plenty of chances to draw walks from the pitchers and in many cases a batter, with three and one on him, took a whack at the sphere and sent it to a fielder, this resulting in his being retired. He didn't get the hit and his team didn't benefit by his time at the plate. The sooner the schools do away with this batting trophy business the better it will be for the game.

Yougottahandit to that man Victorson as a first baseman. The Plainfield High School youth is the cleverest performer at the first station in this section. In the league game he made a number of hair-raising stops that were ticketed for the outfield and he was the center of attraction for the fans who dote on good fielding. He can also come *across with a hit when the bingle is* needed. It might be well for some of these semi-professional team managers who are deploring the fact that Plainfield hasn't any home talent, to give this youngster the "once over."

Wrangling with the umpire is another thing that will have to be stopped in the Interscholastic Leagu if it is going to live to a ripe old age. All hands were ready to pick quarrels with the officials in Saturday's contest and although several of the decisions were questionable it would have looked a whole lot better if the suffering side had given in. The quicker the schoolboys are brought to the realization that pestering an umpire profits them nothing the better it will be for them.

In baseball, as in basketball, the officiating task is a difficult one and the first infallible umpire or referee will have to be discovered. In our opinion neither of the men who umpired Saturday's important issue would intentionally deprive a side of its rightful belongings and a majority of the kicks were of the petty variety and wholly unwarranted.

Many there were on the sidelines Saturday who wondered why Bill Peacock did not get into the game and we are still among those who are doing a little wondering on the side. Taken as an all around player, Peacock is far superior to several of the men who took part in the engagement and his presence would have materially strengthened a faltering lineup. Someone probably harbors the idea that Peacock is needed next year and for that reason he is being saved for we know not what.

PLAY FOR CLUB CHAMPIONSHIP

Three Sixteens Qualify for Match Play Round at Country Club.

GLENNEY WINS MEDAL

Makes Best Gross Score in Competition and Divides Points with H. T. Eaton for Golf Committee Cup.

The blue ribbon event of the year, the golf championship of the Plainfield Country Club, was started on Saturday, and as usual, attracted an unusually large field for the qualifying round. There were three sixteens to qualify, and the competition throughout was exceedingly close, the scores being low on the average. Will T. Glenney, who by his playing on Saturday, proved conclusively that he is now at the top of his game, won the bronze medal for the lowest score of the day in this competition. He made the eighteen holes in 76. He was particularly good on driving and accurate on his approaches and putting.

It has been arranged to continue the competitive, first round match play, Saturday, June 20, to allow those who wish to attend the Princeton game on June 13, but those who prefer can play their first round next Saturday.

Those who qualified in the three sixteens and their pairings for first round play are as follows:

First sixteen—J. Whitney Baker, 93, vs. S. H. Patterson, 89; Arthur Murphy, 84, vs. A. J. Watson, 89, W. Lester Glenney, 88, vs. R. S. Rowland, 88, Charles A. Reed, 88, vs. L. G. Carman, 85; H. R. Stockton, 84, vs. W. H. Rogers, 93; F. O. Reinhart, 87, vs. H. T. Eaton, 86; Will T. Glenney, 76, vs. Clifton Wharton, Jr., 93; O. H. Fleming, 92, vs. J. E. Erickson, 90.

Second sixteen—D. O. Rogers, 99, vs. W. A. Enugeman, 97; H. G. Lapsley, 95, vs. C. E. Lipscomb, 100; Dudley H. Barrows, 94, vs. B. C. Kenyon, 100; C. C. Burke, 102, vs. P. J. McKeon, 98; H. D. Hibbard, 96, vs. G. S. Clay, 101; W. B. Gresham, 101, vs. D. H. Rowland, 94; W. G. Cooke, 101, vs R. G. Morse, 102; T. S. Wheeler, 103, vs. C. A. Holmes, 103.

Third sixteen—W. B. Tyler, 111, drew a bye; R. C. Blancke, Jr., 115, vs. A. W. Kleinecke, 105; L. H. Gates, 108, drew a bye; Harry Williams, 109, vs. W. W. Corlell, 108; R. C. Brown, 105, drew a bye; G. H. Hodges, 108 vs. J. P. Stevens, 110; E. A. Lyon, 107, drew a bye.

Will T. Glenney and H. T. Eaton divided first honors for the Golf Committee cup, each returning a net score of 72, with L. G. Carman second with a 73 and Arthur Murphy, and Charles A. Reed third with a 75. These cards were posted for this cup, weekly competition:

Will T. Glenney, 76, 4-72; H. T. Eaton, 86, 14-72; L. G. Carman, 85, 12-73; Charles A. Reed, 88, 13-75; Arthur Murphy, 84, 9-75; J. E. Erickson 90, 13-77; O. H. Fleming, 92, 14-78; S. H. Patterson, 89, 11-78; H. W. Rapalje, 99 19-80; E. T. Willson, 92, 11-81.

CHAMPIONSHIP PLAY AT PARK GOLF CLUB

Dr. Carroll, W. E. Lough, R. T. Phillips and R. V. Carpenter in Semi-Finals.

The continuation of play for the Spring championship at the Park Golf Club Saturday, resulted in Dr. H. K. Carroll defeating H. L. Moodey, 2 up; W. E. Lough defeated H. H. Woodland, 4 and 3; while Royle T. Phillips won by default from C. B. Morse and A. V. Carpenter won from Clarence T. Hand by default. The semi-final round will be played next Saturday and the finals the following week.

J. V. Beekman won three points for the President's cup, with a net score of 86, while H. L. Moodey won two points with an 87 and Dr. H. K. Carroll took the remaining one point with a 92. These cards were returned for the Presidents cup:

J. V. Beekman, 103, 17-86; H. L. Moodey, 102, 15-87; Dr. H. K. Carroll, 100, 8-92; Oliver B. Hill, 117, 24-93; Royle T. Phillips, 107, 12-95.

HARNEY BACK FROM GREENSBORO TEAM

Central New Jersey Player Will Perform for Plainfield for the Rest of Season.

Percy Harney, Bound Brook's pride as a twirler, returned Saturday from the Greensboro team, of the North Carolina League, where he has been trying out during the last two months. Hot weather conditions are assigned for the Bound Brook youth's return from the bushers and he has decided that Central New Jersey promises a good deal more for the young twirler than the sunny south.

Immediately upon his return Harney communicated with Manager Dorflinger, of the local team, and was given a job in right field Saturday afternoon against Westfield. He cracked out two beautiful bingles in his eastern engagement and will be a permanent occupant of that berth in the Queen City fold during the remainder of the season.

COLLEGE BASEBALL.

Princeton 16, Georgetown 6.
Yale 8, Vermont 0.
Harvard 4, Brown 3.
Syracuse 7, Pennsylvania 1.
Trinity 7 New York University 3.
Exeter 7, Andover 0.
Michigan 3, Notre Dame 0.
West Point 12, Seventh Regiment, 4.
Colby 6, Bates 5.
Holy Cross 5, Williams 1.
Wesleyan 6, Springfield T. S. 5.
Lehigh 4, Lafayette 3.
Dickinson 5, Swarthmore 3.

—It pays to use the advertising columns of the Press.

GOOD beer has been a delight to mankind for more than 2,000 years. We are glad we make it.

—*Feigenspan*

PRIVATE SEAL

Frank Linke

DISTRIBUTOR, 227 W. Front St.
Phone Plainfield 157
Plainfield, N. J.

The best place in Plainfield to have your

Bicycle Repaired

and everything for the Bicycle is at

GEORGE L. SIMON

OPP. DEPOT PHONE 460-J

Better let him do your work than wish you had. 6 3 tf-mwf

---BASEBALL FANS---

Be a real rooter. Get in the .300 class

Clip coupons for the

1914—Plainfield Daily Press Scoring Tablet—1914

Coupon No. 30—June 8, 1914.

Six consecutive daily coupons, of different dates, if presented with five cents to the **PLAINFIELD DAILY PRESS SPORTING DEPARTMENT** will entitle the holder to one **PLAINFIELD DAILY PRESS CELLULOID SCORING TABLET.**

Name .....

Address .....

BICYCLES

BICYCLES PIERCE CRAWFORD MOTOR BIKE FAY JUVENILE HARTFORD PANAMA CROWN BICYCLES

BICYCLES

JACK HORNER

33 SOMERSET ST. PLAINFIELD, N. J.

A MUTUAL ATTRACTION.

We cater to folks who want good wheels; and people who want their wheels kept in good condition are on the lookout for such places as ours. We're specialists in bicycle repairing, and experts in the business. If your machine gets out of order, fetch it to us. We'll fix it up and make it as good as new, on short notice, and at small cost.

LEO ZEISEL

222 WEST FRONT STREET
Next to Proctor's.

SCHOOLBOY ALL STAR TEAM PICKED BY DAILY PRESS TO MEET THE PETS

ALL STAR TEAM.

Sminck, p.
Denney, p.
Smalley, c.
Victorson, 1b
Conroy, 2b.
Dilts, ss.
Townley, 3b.
Dunning, lf
VanDeventer, cf.
Peacock, rf

All that remains to put a fitting finale on the schoolboy baseball season in Plainfield and North Plainfield is the playing of a contest between an all-Star Interscholastic League cast and Manager Ernest Dorflinger's Plainfield Pets and present indications are that this will be the bill at Parker Field next Saturday afternoon. Dorflinger has announced that he will send Russell Stewart, a Plainfield boy, against the interscolastic representative in this all-important contest but otherwise his lineup will be the same that beat Westfield by such a decisive margin last Saturday.

A game of this calibre would interest hundreds of local and borough fans and at the same time would give Dorflinger an opportunity to get a line on some possible talent to represent the city during the summer months. He has long been waiting for just such an opportunity and welcome a chance to send his present lineup against the schoolboys. The all-star cast is a strong one and capable of giving a good account of themselves against any aggregation in this section. The Plainfield team is admitted to be of first-class calibre and in order to pull out on top the youngsters will have to put up a stiff argument.

Nothing remains but to pick the best nine out of twenty-seven representing Leal School, North Plainfield High School and Plainfield High School and that task has been assigned to us. It is an unpleasant duty to single out any nine men when so much is involved and has in some cases engendered considerable hard feeling from different quarters. The picking in some cases has been close but careful consideration has been accorded each player and the team as mapped out looks like a representative one.

To do the hurling we have reserved two men, Donald Sminck, of P. H. S., and Daniel Denney, of the Borough School. Although he did not get into the game Saturday Denney is a good man and in our estimation is a little better than Stahl. Sminck should be used to start the game but Denney would prove an able man to relieve the Plainfield box artist about the fourth or fifth inning.

As a catcher Ralph Smalley, captain of North Plainfield, looks like the one best bet? He can handle any of the twirlers sent in to do duty and his throwing is better than that of any other man in the league. Ralph is also recognized as somewhat of a hitter and his field generalship cannot be equalled.

At first Victorson is alone. This position is one that is easy to fill. The Dunellen youth, performing for P. H. S., has covered himself with glory in the field and at the bat. His fielding has been little short of miraculous and he will probably be one of the players first to be gobbled up by the semi-pros. Burner is also good but his work is not on a par with that of the Plainfield boy.

Conroy is picked over his other two opponents for the second base job. This is one of the hardest decisions to arrive at, as O'Leary has been a close contender for the berth. Conroy is a consistent fielder and can usually be relied upon for a tingle.

At short Dilts has loomed up strongly in the interscholastic battles and although not as experienced as Captain Rosenson, of P. H. S., he is a more consistent performer. Rosenson has not been playing up to his usual good standard of late and it would not be fair to concede him the job on his work in the league race. Dilts has developed wonderfully in the past few weeks and can handle all that comes his way around the short field.

Warren Townley is without an equal as a third baseman in the league. One of the smallest performers of the twenty-seven, he may well be classed as the most valuable to his team. Place him on third and you have an infield that will handle all that comes from the Plainfield Pets' bats. He is a speedy fielder, a good hitter and has a wonderful little whip as demonstrated by his many lightning sweeps from third to first.

In the outfield Dunning looks like the guardian for the left-hand territory, Van Deventer could be easily shifted to center and Peacock looks like the best right fielder. Because of his hitting and natural qualifications for left field, Dunning is given the choice over Van Deventer. The Plainfield man, in our estimation, would do far better work at all times if shifted to center field as a regular. He has a liking for long straight flies and can leg it with the best of them. He is a good hitter and a timely one. Although he did not play in the last game we have yet to find a reason for keeping Bill Peacock on the bench. An experienced player he would fill in excellently in the right garden and his hitting would no doubt be a big help. Van Mater, like Rosenson, was far better at the beginning of the season than he is now and while he has been suffering a temporary letup Peacock has forged his way to the front.

Although we have consented to pick the team we balk at the task of selecting a captain and it is now up to the schoolboys to get together and select the right man as a leader.

MATTY'S "KID" BROTHER HELPS LOCALS TO DOWN OLD CENTRAL NEW JERSEY RIVAL

Facing the slants of the heralded Cowperwaite, Manager Ernest Dorflinger's Plainfield Pets exhibited their best baseball of the season Saturday afternoon and took the Westfield aggregation into camp by a score of 9 to 1 on the latter's grounds. There was nothing to the issue but Plainfield from start to finish and four runs pulled across the platter in the three opening rounds gave the invaders a lead that was never overhauled. Although thirteen of the locals fell victims to the home twirler's cross-fire, dying on strikes, ten safe bingles were clouted out during the nine rounds of battling and these were ample to sew up the game.

"Hank" Mathewson, a brother of the world famous Christy, adorned the Plainfield rifle pit, and held the home sluggers at bay during the entire contest. He allowed but five clean hits and whiffed five. Just by way of variation he also contributed a brace of two station licks and personally supervised seven fielding chances. The entire Pet aggregation put up a splendid game and the Plainfielders' tight fielding and clever base running came as a complete revelation following the blow-up of the previous week.

Not a Westfield uniform crossed the scoring depot until the ninth session when Matty's temporary let-up allowed Worth to garner this laurel for his side. Harney, fresh from the Greensboro team of the North Carolina League, graced a Plainfield uniform and looks like a valuable addition to the local combination's roster. He was put in to cavort about the left field garden at the eleventh hour by Manager Dorflinger and played his role to perfection. Harney, Wonders, Mathewson and Stewart led the Plainfield team's hitting, each garnering a brace of safeties during the encounter. The fielding honors of the contest were unusually evenly divided up, all of the eighteen men on the field putting up a faultless brand of the national pastime.

The engagement brought out one of the largest gatherings of fans of the season at Westfield, a meeting between Plainfield and the home boys being of vital interest to every fan in that burg. A large amount of the old time rivalry was exhibited from the sidelines and the home rooters expect to see their favorites reverse matters when thy come to Plainfield for a return game.

The score:

PLAINFIELD.

	R.	H.	P.O.	A.	E.
Coyle, 2b	1	0	2	0	1
Wetterer, ss	1	1	2	1	0
Harney, lf	1	2	0	1	0
Wonders, 1b	0	2	11	0	1
Mathewson, p	2	2	2	5	0
Nelson, c	1	0	5	2	0
Stewart, cf	1	2	1	0	0
Dorman, rf	1	0	1	0	0
Burner, 3b	1	1	3	5	0
Morarity	0	0	0	0	0
	9	10	27	14	2

WESTFIELD.

	R.	H.	P.O.	A.	E.
Green, 1b	0	1	9	0	1
Crittendon, 2b	0	1	0	3	0
Valleaux, ss	0	0	2	2	0
Douglas, lf	0	0	1	0	0
Hummel, rf	0	1	0	0	0
Worth, cf	1	1	0	0	1
Young, 3b	0	0	1	0	0
Hunt, c	0	1	13	0	0
Cowperwaite, p	0	0	1	3	0
	1	5	27	8	2

Score by innings:

Plainfield	0 3 1 0 0 1 1 0 3	—9
Westfield	0 0 0 0 0 0 0 0 1	—1

Summary:

Earned runs—Plainfield, 4; Westfield, 1. Left on bases—Plainfield, 7; Westfield, 7. Two-base hits—Mathewson, 2; Wetterer, Stewart. Struck out—By Cowperwaite, 13; by Mathewson, 5. First base on balls—Off Cowperwaite, 2:

FANS AT SOUTH PLAINFIELD TREATED TO DIAMOND SPORT EXTRAORDINARY

Baseball fans who like the brand of diamond competition featured by lots of hitting and a big harvest of runs got all they were looking for at South Plainfield, yesterday afternoon, when Manager McDonough's aggregation took a crack at the Dunellen baseball clan, weakened, bolstered and cut to pieces by substitutions. The final score favored South Plainfield by a margin of 17 to 12 and incidentally was their first victory of the Sunday baseball regime in that burg.

A throng of fans numbering nearly 500 took advantage of the conveniences offered for reaching the field and plenty of good excitement was given the gathering during the afternoon. Auto buses traveling from Plainfield to South Plainfield at ten minute intervals took charge of a large mob of Sunday baseball goers and none were sorry they made the trip.

Otto Frederickson, the local boy, who has been keeping so much under cover of late, did the twirling for the villagers, and although touched up at times he demonstrated his ability to hold the rival side in check at crucial moments. Freddy was laboring under adverse conditions yesterday, all of the eighteen men on the field being noticeably slow on their feet for some reason or other. When he so chose, Freddy handled the situation in a masterly way and at other times contributed his little share to the entertainment by letting the Dunellenites engage in an occasional batting bee.

Good healthy licks to the cabbage patch in deep left field featured the contest and the guardians of this territory doubly earned their money in chasing the illusive horsehide through the weeds. The long hitting brought forth considerable enthusiasm from the crowd and the visitors to the village were given plenty to keep them awake during the contest. The score, while large, was always close and it was anybody's game up to the final inning. Burlesque pastiming was evident in some stages and this lent the needed spice to the affair from a spectator's point of view.

Although fourteen out of the eighteen players got in at least one healthy lick, Coyle was the laurel winner with the bat. The little third baseman garnered a single, a two-bagger, a three-bagger and a home run.

The score:

DUNELLEN.

	R.	H.	P.O.	A.	E.
Heagney, rf	2	0	1	0	1
Lambertson, 3b	1	0	3	3	0
Wall, cf	1	3	2	0	0
J. Alberts, lf	1	2	2	0	0
Smith, ss	2	2	0	2	1
DeNizzio, 2b	1	1	3	1	0
Coughlin, 1b	1	1	8	0	0
Teeling, c	2	3	4	3	0
Montross, p	1	1	1	1	0
	12	13	24	10	2

PLAINFIELD.

	R.	H.	P.O.	A.	E.
Grimes, 2b	0	2	5	0	0
Jaeger, ss	2	0	4	0	1
A. Alberts, rf	3	3	1	0	0
L. Dixon, c	3	3	3	2	0
Miller, cf	2	3	3	0	3
Garretson, 1b	3	2	6	0	0
Wilson, lf	1	0	0	0	1
Coyle, 3b	2	4	3	1	0
Frederickson, p	1	2	2	0	0
J. Dixon, p	0	0	0	0	0
	17	19	27	3	5

Summary—Home runs, Coyle, L. Dixon; three-base hits, Coyle, Miller; two-base hits, Coyle, L. Dixon, Frederickson (2), Grimes, Garretson, J. Alberts; struck out, by Montross, 3; by Frederickson, 2; by J. Dixon, 1; bases on balls, off Montross, 4; off Frederickson, 6; sacrifice hit, Heagney. Umpires, Sullivan and Hunt.

SAURERS BLOW UP AND ROYALS WIN

Late Rally Proves Fatal to Factoryites Chances of Getting Away With Game.

After holding the Royal Giants scoreless for five innings the Saurer Club blew up Saturday afternoon, at Parker Field and was defeated by the score of 6 to 3.

Saurer began the scoring in the second innings when Alberts walked, was sent to third on Garretson's long single to right field, Garretson stole second and Dixon knocked the ball into left field for two bases, scoring Alberts and Garretson. Wilson struck out, Conshay singled and stole second, Dixon was thrown out at home, Wilson running for Conshay, stole third. Jaeger's fly to Williams left two on bases. Saurer also scored a run in the fifth inning on the wild throws of Hall and Valentine.

In the sixth innings the Royals tied the score by a splendid rally and took advantage of costly errors by Alberts and Harriman. Banks singled and was sent to third on Williams's two-base hit. At this point of the game Dixon replaced Conshay on the mound, the latter taking Dixon's place in right-field. Klein fouled out to the catcher and Valentine struck out. Alberts misjudged Ford's long drive and Banks and Williams crossed the plate. Maiden singled, sending Ford home and was put out stealing second. In the eighth inning Royal increased its lead by three points. Valentine's triple scored Williams and Klein and he was sent home on Ford's single.

The features of the game were Valentine's three-base hit and the spectacular one-hand catch pulled off by Wilson when he ran down the embankment after Coleman's long drive.

Saurer played the more consistent ball but its players were unable to bunch their hits at the right time. Few Royal men were left on bases.

The score:

SAURER.

	R.	H.	P.O.	A.	E.
Harriman, 3b	1	2	3	1	1
Jaeger, ss	0	1	0	2	0
Martin, 2b	0	0	2	1	0
Bergen, c	0	1	2	1	0
Alberts, c	1	1	2	0	2
Garretson, 1b	1	1	8	0	0
Wilson, lf	0	0	2	0	0
Dixon, rf-p	0	1	4	1	0
Conshay, p-rf	0	0	4	2	0
*Henry	0	0	0	0	0
	3	7	27	8	3

ROYAL.

	R.	H.	P.O.	A.	E.
Banks, 2b	1	1	1	2	0
Williams, ss	2	3	3	3	1
Kline, lf	1	0	2	2	1
Valentine, 3b-p	1	2	6	2	0
Maiden, rf-3b	0	2	1	0	1
Ford, 1b	1	1	5	0	0
Carter, rf	0	0	1	0	0
Coleman, cf	0	1	1	0	0
Washington, c	0	0	1	0	0
Hall, p	0	0	3	2	0
	6	10	24	11	3

*Batted for Conshay in the sixth.

Score by innings:

Saurer	0 2 0 0 1 0 0 0 0	—3
Royal	0 0 0 0 0 3 0 3 x	—6

Summary—Three-base hit, Valentine; two-base hits, Dixon, Banks; bases on balls, off Conshay, 3 in 6 innings; off Dixon, 1 in 2 innings; off Valentine, 2 in 5 innings; struck out, by Conshay, 4; by Dixon, 2; by Hall 3; by Valentine, 6; stolen bases, Valentine, Washington, Jaeger, Garretson, Wilson, Harriman; double play, Williams to Banks to Ford; wild throws, Hall, Valentine. Umpires, Lange and Lawson; time of game, 2 hours.

BRILLIANT ALL AROUND BASEBALL PLACED N. P. H. S. ON AN EVEN FOOTING WITH P. H. S.

INTERSCHOLASTIC LEAGUE STANDING.

	W.	L.	PC.
P. H. S.	3	1	.750
N. P. H. S.	3	1	.750
Leals	0	4	.000

Wonderful fielding on the part of Ernie Stahl's teammates and some timely bingling, intermingled with the opposition's contribution of misplays, gave North Plainfield High School a well deserved victory on the baseball diamond over the city High School youths on Hyde Field Saturday afternoon. The final count of 5 to 2 indicates plainly the superiority of the boroughites over their conquerors in the previous title clash and at no stage of the contest were the home team's chances of ringing up a verdict seriously impaired. Fielding, batting and rounding the bases in a style that overshadowed the local team's playing the "Canadians" early rang up an advantage that was never squelched.

Although he twirled gilt-edged ball in the opening stanzas Sminck was plainly unnerved after he was called out for not touching first, when he had clipped the pill for a three cushion trip in the fifth canto, and during the last four session at the gutta percha North Plainfield indulged in a swatfest. There were frequent intervals when the Plainfield pitcher's teammates handled the pellet like a ball of quick-silver dipped in vaseline, and these erratic stages were gobbled up by the boroughites in a peppery fashion. Opportune hitting also played a conspicuous role and taking a casual resume of the contest from curtain rise to curtain fall the two teams exhibited complete reversals of form from that demonstrated in the opening game. Plainfield took the toboggan and North Plainfield mounted the ladder with the firey little Tommy Mullin ever on the job acting as a booster when he youngsters appeared to be slipping.

Red and blue cohorts clung to a last dying hope, well remembering North Plainfield's likeliness to take an aerial ascension but the light failed to shine in the invaders' camp. North Plainfield performed consistently and with a tantalizing confidence from start to finish and little short of a miracle could have deprived them of a decision. Brilliant flashes of good playing were exhibited by both sides in spasmodic intervals but Plainfield's never came at the right moment. When the final punch was called for it could not be delivered by a P. H. S. bat weilder and in other instances inexcusable spills in the field let markers trickle across the pan. Black and red stocking sprinters dented the home platter in the first, fifth, sixth and ninth chapters while the local boys supplied the entertainment to the angry mob of scholastic fans in the fourth and eighth.

No excuse can be advanced for the downfall of the Plainfielders but there is every reason to believe that better baseball was responsible for North Plainfield's decision. To attempt to give credit to an individual for winning th game or monopolizing the limelight would be folly for every man on the victorious side contributed his little might toward evening up matters with the Queen City representatives. It would be equally as difficut to place the responsibility for Plainfield's defeat save by handing it to the conquering crew. Bitter rivalry was apparent at times and both teams fought tooth and nail for everything that bobbed above the horizon in the way of a possible advantage. At times the engagement was interrupted while a war of words was waged and in one instance matters grew hot around the home station while coaches and captains met in a wrangle. Everything was settled after a few minutes of arguing, however, and when the final out was handed in there remained no doubt in the minds of the spectators of the rightful claimant to the victory.

The score:

P. H. S.

	R.	H.	P.O.	A.	E.
O'Leary, 2b	1	1	2	5	0
Hetfield, 3b	0	1	2	1	1
Rosenson, ss	1	0	3	4	0
Butler, cf	0	1	1	1	0
VanDerventer, lf	0	0	1	0	1
Smink, p	0	1	0	1	0
Apgar, c	0	0	5	0	1
Victorsen, 1b	0	0	9	0	0
Kyle, rf	0	0	1	0	1
	2	4	24	12	4

N. P. H. S.

	R.	H.	P.O.	A.	E.
Van Mater, cf	0	0	1	1	1
Hebert, rf	1	0	0	0	0
Dunning, lf	1	2	2	0	0
Townley, 3b	0	1	0	8	1
Burner, 1b	0	1	14	1	1
Dilts, ss	0	1	0	5	2
Conroy, 2b	1	1	4	4	0
Smalley, c	1	1	6	3	0
Stahl, p	1	1	0	3	0
	5	8	27	25	5

Score by innings:

N. P. H. S.	1 0 0 0 2 1 0 1 0	—5
P. H. S.	0 0 0 1 0 0 0 1 0	—2

Summary:

Three-base hit—Dunning. Two-base hit—Hetfield. Struck out—By Stahl, 4; by Smink, 4. First base on balls—Off Stahl, 1; off Smink, 1. Earned runs—N. P. H. S., 3; P. H. S., 0. Double plays—Dilts, Conroy, Burner; Kyle, O'Leary, Victorsen. Hit by pitcher—Hebert. Stolen bases—N. P. H. S., 3; P. H. S., 1. Umpires—Taylor and Dodd.

SUBSTITUTE'S WORK FEATURES THIS GAME

Y. M. A. Took a Fall Out of the Klinkers on Bound Brook Diamond.

The Y. M. A. defeated the Klinker A. C., of Somerville, ina close and exciting game, on Saturday afternoon, by a score of 3 to 2. Dick Koechlein played first base in the place of Dominie Green and accepted fifteen chances without an error.

Jimmy Whitenack running for E. Mathews in the second inning slid to second base and sprained his ankle which will keep him out of the game for some time.

The score:

KLINKER A. C.

	R.	H.	P.O.	A.	E.
Kinsey, lf,	0	1	1	0	0
T. Smith, c,	0	0	12	2	1
F. Smith, 2b,	0	1	0	3	1
Metzler, 3b,	0	0	0	1	0
Brogley, cf,	1	3	1	0	0
Robson, ss,	1	0	1	5	0
J. Smith, 1b	0	0	9	0	0
Wittenbert, rf,	0	0	0	0	0
Davenport, rf,	0	0	0	0	0
Van Pelt, p,	0	1	0	0	0
Totals,	2	6	24	11	2

Y. M. A.

	R.	H.	P.O.	A.	E.
Hall, ss,	0	0	5	4	2
W. Mathews, c,	1	0	5	2	1
Phil. Koechlein, 3b	1	1	1	1	0
Whitenack, cf,	0	1	0	0	0
Hodge, rf	0	0	0	0	0
P. Koechlein, 1b,	1	1	15	0	0
Creger, 2b,	0	1	0	2	0
J. Mathews, lf,	0	2	1	0	1
Harney, rf, cf,	0	0	0	0	0
E. Mathews,	0	0	0	0	1
Totals	3	6	27	14	5

Struck out, by Van Pelt, 12; by Mathews, 6. Base on balls, Matnews 1. Two base hits, F. Smith and Whitenack. Umpires, Murphy and Schenck.

CAPTAIN CHEAPE.

Hardest Hitter on the English Polo Team Injured In Practice.

Photo by American Press Association.

Captain Cheape, the hardest hitter on the English polo team, was hit in the face with a ball in the final practice of the team at Westbury, N. Y., and for awhile it was feared that his nose was broken and that he would be incapacitated for the first game of the international series on Tuesday. Later the doctor who examined the injured player said that the bridge of the nose was not broken and that Captain Cheape would be in condition to play on Tuesday. The cartilage of the nose was torn, and that caused it to bleed profusely

International Polo Match Details

TROPHY—International Polo Cup.

THE TEAMS.

ENGLAND.	AMERICA.
No. 1—Captain H. A. Tomkinson.	No. 1—Rene La Montague.
No. 2—Captain L. S. C. Cheape.	No. 2—J. M. Waterbury.
No. 3—Major F. W. Barrett.	No. 3—Devereux Milburn.
Back—Captain Vivian Lockett.	Back—Lawrence Waterbury.

REFEREE—Louis E. Stoddard.

SCENE OF THE CONFLICT—Meadowbrook Club Grounds, Westbury, Long Island.

DATES SELECTED—Tuesday, June 9, and Saturday, June 13. Weather permitting.

CONDITIONS—Best two out of three games.

TIME OF STARTING—4:30 p. m.

TIME OF EACH GAME—Eight periods of 7½ minutes each

COLORS—English, dark blue blouse and white helmet with dark blue band; America, red blouse and white helmet.

SEATING CAPACITY—Boxes, 2,500; west stand, 6,000; south stand, 6,000; east stand, 10,000; standing room, 5,000.

HOW TO GET THERE—Long Island Railroad. By special trains from Pennsylvania station Thirty-third street and Seventh avenue, and Flatbush station direct to grounds, and by regular trains to Hempstead, Merrick, Garden City and Westbury. Fare, round trip, $1.25.

TRAIN SERVICE—Special trains leave Pennsylvania station, New York (Main Concourse), 1:20, 1:40, 2:00, 2:15, 2:30, 2:40, 2:50, and 3:00 p. m.

From Flatbush avenue station, Brooklyn, 1:30, 2:00, 2:30, 2:45, and 3:00 p. m.

AUTOMOBILE ROUTES—By Fifty-ninth street, Queensboro Bridge from the city to the new viaduct, to the Hoffman Boulevard, or turn sharp over the old viaduct into Hoffman Boulevard to Hillside avenue, to Jamaica. At intersection of Queens road and Hillside avenue one may go via the Jericho turnpike to Krug's corner and turn sharp through Mineola to the Fair Grounds, where a sharp turn is made to the old country road, and this may be followed to Merrick avenue, sometimes called Verneck avenue. Turn sharp right on to Verneck avenue, run under the Parkway and pass entrance to Meadowbrook Lodge of the Parkway. A few yards from the entrance a crude wagon road leads diagonally across the meadows under railway tracks to the entrance of the Meadowbrook Club.

KRAFT LURED AWAY BY $18 A CONTEST

Quits Somerville Team to Pitch Week-end Ball for Delaware League Team.

Eddie Kraft, for the past three years star twirler for the Somerville team and one of the best hurlers on the Central New Jersey League circuit, has been gobbled up by the Delaware League and during the remainder of the season will twirl week-end ball for that combination. The Delaware League operates Saturday afternoons and this has necessitated the retirement of Kraft from the Somerville fold. Manager Parker has signed Warry McLaughlin, the former Dunellen pitcher, to take his place and Warry worked in his first game Saturday.

Kraft was offered his contract during the fore part of last week and will receive the sum of $18 for each game in which he works. He is a slightly built hurler and pitching one day aweek is just suited to him. Kraft has a neat assortment of curves and a good head, the factors which will probably land him a permanent job.

—DON'T MAKE DON'T YOUR CREED. If you have something to sell, some quest to pursue—do these tasks aggressively, through want-advertising.

—You can find work—your kind of work—through classified advertising of the persistent kind.

WE DO FINE JOB PRINTING. TRY US

HACKETTSTOWN TREATED HIGH BRIDGE TO DRUBBING

Hackettstown, June 8:—Hackettstown played its third game Saturday afternoon and won its third victory in an easy contest in a return game with High Bridge at that place. Hackettstown's players batted Peterson heavily throughout the whole game, and there were many two-baggers, and the opponents were not in the game at any time. Loosening up in the fifth inning allowed High Bridge to score five tallies. The score:

		R.	H.	E.
Hackettstown,	3 10 2 0 3 0 2 0 4	—24	21	1
High Bridge,	0 0 0 2 5 0 0 0 0	— 7	8	5

Batteries—Peterson and Hann; Demott and Hohman.

THE DAILY PRESS IN SCOTCH PLAINS

and Fanwood is delivered every afternoon by carrier leaving the main office in Plainfield at 3:45. Orders may be telephoned or mailed to the main office and will receive prompt attention. 'Phone Plainfield 1200.

—It pays to use the advertising columns of The Press.

BASEBALL.

Results of Games Played In National, American and Federal Leagues.

NATIONAL LEAGUE.

No games scheduled yesterday.

STANDING OF THE CLUBS.

	W.	L.	P.C.		W.	L.	P.C.
New York	24	14	.632	Brooklyn	19	20	.487
Cincinnati	27	18	.600	St. Louis	22	25	.468
Pittsburg	22	18	.550	Phila'phia	18	21	.462
Chicago	22	23	.489	Boston	12	27	.308

AMERICAN LEAGUE.

At St. Louis:			R.	H.	E.
St. Louis	0 0 0 0 0 0 0 0 2	1—	3	6	3
Wash'ton	0 0 0 0 0 1 0 0 1	0—	2	7	0

Batteries—Wellman and Agnew; Ayers, Boehling and Henry. Umpires—Hildebrand and O'Loughlin.

At Cleveland:			R.	H.	E.
Cleveland	1 0 0 0 0 0 0 0 0	0—	1	5	0
Boston	2 0 0 0 0 0 0 0 0	0—	2	6	0

Batteries—Bowman, James, Bassler and O'Neill; Foster and Cady. Umpires—Chill and Seridan.

At Chicago:			R.	H.	E.
New York	0 0 0 0 0 0 0 0 0	0—	0	3	1
Chicago	0 1 0 0 0 3 0 0 *	—4	7	0	

Batteries—Caldwell, McHale and Nunamaker; Faber and Schalk. Umpires—Egan and Evans.

At Detroit:			R.	H.	E.
Detroit	2 0 0 1 0 0 1 0 *	—4	10	1	
Philad'phia	0 0 0 0 0 1 0 0 0	—1	9	0	

Batteries—Coveleskie and Stanage; Pennock, Bush, Lapp and Schang.

STANDING OF THE CLUBS.

	W.	L.	P.C.		W.	L.	P.C.
Wash'ton	27	17	.614	Boston	21	22	.488
Detroit	28	19	.596	Chicago	20	25	.444
Phila'phia	25	17	.595	New York	17	24	.415
St. Louis	23	21	.523	Cleveland	14	30	.318

FEDERAL LEAGUE.

At Indianapolis:			R.	H.	E.
Indian'olis	0 0 1 0 0 0 0 1 0	0—	2	8	4
Chicago	0 0 0 0 1 4 2 0 0	0—	7	11	2

Batteries—Kaiserling, Moseley and Rariden; Farrell and Wilson. Umpires—Cross and Goeckel.

At Kansas City:			R.	H.	E.
St. Louis	0 4 0 4 0 3 0 0 4	—15	17	0	
Kan. City	0 0 0 0 3 3 0 0 0	— 6	12	3	

Batteries—Crandall and Simon; Harris, Packard and Enzenroth. Umpires—Vansickle and Anderson.

STANDING OF THE CLUBS.

	W.	L.	P.C.		W.	L.	P.C.
Baltimore	23	15	.663	Brooklyn	17	18	.486
Chicago	24	18	.571	St. Louis	21	24	.467
Buffalo	19	18	.514	Indian'lis	18	22	.450
Pittsb'rgh	20	21	.488	Kan. City	20	25	.444

OTHER SPORTING NEWS ON PAGE FIVE.)

NEARBY CONTESTS

At Bernardsville.

The score by innings:

Mendham	2 2 0 1 0 1 2 1 0 0 0 0	—9
B'ds'ville	2 0 1 1 0 0 5 0 0 0 0 1	—10

Batteries—Day, Banks and Trotter; Reves and Brewer.

At New Providence.

The score by innings:

Orange B. B, C.	2 0 0 0 0 0 0 2 0	—4
New Providence	0 0 4 0 1 0 5 0 x	—10

Batteries—Herricks and L. Billow; Sannier and Madegan.

At Phillipsburg.

The score by innings:

Phillipsburg H.S.	0 0 0 0 0 0 0 0 0	—0
Easton H. S.	0 0 3 2 0 0 2 0 0	—8

Batteries—Kline and Brunner; Cease and Powers. Umpire—Miller.

At Newton.

The score by innings:

Newton	0 1 0 0 1 0 1 0 0	—3
Belvidere	0 0 0 0 0 1 0 0 1	—2

Batteries—Fredenburgh and McDonald; Stables and Smith.

At Washington.

The score by innings:

Washington	0 0 2 1 0 0 4 0 0	—7
Belvidere	0 0 0 0 0 1 0 0 1	—2

At Flemington.

The score by innings:

Rider Moore	0 3 0 0 0 0 1 1 0	—5
Read'g Academy	0 0 0 0 1 0 0 0 0	—1

Batteries—Rosso and Tatlu; Wyckoff and Emery.

—Your "boarding" ad may spell mutual good fortune for you and for some very desirable boarders.

Of Interest to Women and the Home

NEEDLEWORK

By MARGARET LAWRENCE

AN ATTRACTIVE WREATH SUITABLE FOR EMBROIDERING MANY THINGS

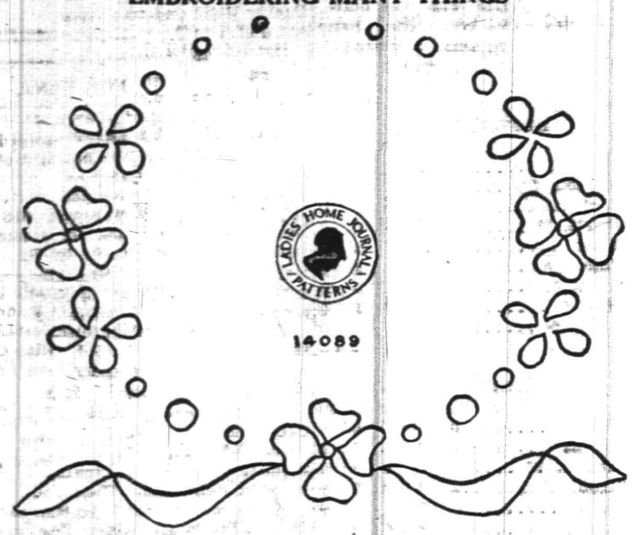

Dainty little wreaths may be used when just a small quantity of hand work is required. Often they may be combined with a bit of lace or a cluster of tucks, or they may be used for enclosing an initial.

This simple little wreath is from pattern No. 14089, which includes a sheet of wreaths and sprays. They are suitable for trimming waists, dresses, underwear, neckwear, infants' clothes or fancy articles, and should be developed in solid work and eyelets. Fine white or colored mercerized cotton should be used for embroidering this design on cotton or linen fabrics, and filo silk should be used on crêpe de Chine or other silk fabrics. Do not use silk for embroidering any article that is frequently laundered, as it is apt to crack and become ruffled.

The size of this sheet is 12 by 12 inches and it contains two small wreaths and ten sprays which may be combined in any way desired.

Guaranteed, hot-iron transfer pattern will be supplied to readers upon receipt of price, 10 cents.

Practical Fashion Hints

By Alice Gibson

Bordered materials, batiste, voile and crêpe will be much used for simple little summer frocks. This design, No. 7620, is excellently suited to any of these materials. The blouse crosses surplice fashion, in the front and closes in the back. The "V"-shaped opening may be filled in with a short net guimpe. The skirt is a three-piece model, gathered slightly at the top and having three large tucks at the bottom which give the effect of a three tiered skirt. If this dress were developed in a plain material, taffeta, silk poplin or voile, it would be a very attractive frock for afternoons during the summer and early fall. The old-fashioned quillings and plaitings of grandmother's day are coming into vogue again for trimming purposes. A narrow plaiting of a contrasting silk could be effectively used to outline the "V" on the front and back of this bodice and to finish the sleeves. It could also be used at the top of the skirt instead of the sash, if preferred. Six yards of 36-inch material will be needed to make this dress in size 36. The pattern is cut in five sizes, 34 to 42.

This is a Perfect Pattern.

Be sure to give right size, measuring over the fullest part of the bust for dimensions. If may be obtained by filling out the coupon and enclosing 15 cents in stamps or coin to the Pattern Department of this paper.

COUPON

Name.....

Street and No.....

City and State.....

Pattern No.....

Sizes.....

A. E. Force & Co., "The Knit Store," carry all patterns in stock and the Daily Press recommends that its readers procure them there. They will be furnished by this paper when the orders come direct to us, through A. E. Force & Co.

Some Cookery Suggestions

DANDELION SALADS.

DINNER MENU.
Corn Chowder.
Roast Ribs, Gravy.
Baked Potatoes.
Apple Sauce. Green Beans.
Dandelion Salad.
Lemon Ice. Cherry Pie With Cheese.
Coffee. Tea. Milk.

CRISP young dandelions, which may be bought in the market or found on almost any lawn at this season, make tempting and wholesome salads.

Novel Combination.

Mixed Herb Salad.—Wash in some cold water some dandelion leaves, an equal quantity of young dock leaves, some wood sorrel and young mint. Shake the water from the herbs, put them in a salad bowl with chopped herbs, season with salt and pepper, squeeze in the juice of a lemon and pour in some olive oil. Mix the ingredients and garnish with olives.

Dandelion and Egg Salad. — The young, tender leaves only should be used for this salad. Wash them carefully, break in lengths of about two inches, arrange in a cold dish and dress with French dressing. Hard boiled eggs or beet roots, chopped fine and sprinkled over it, are a pleasant addition to dandelion salad.

Salad With Bacon.

Dandelion Salad With Dressing.—Wash dandelions and pour over them this hot dressing and allow them to wilt. Put one tablespoonful finely cut bacon and one teaspoonful finely cut onion over the fire and let cook three minutes. Add two tablespoonfuls of vinegar, three tablespoonfuls of water, one-quarter of a teaspoonful of salt, one-half teaspoonful of sugar and a dash of pepper.

German Dandelion Salad. — Take a quart of white dandelions, pare and wash well, using several waters; drain on a cloth, arrange in a salad bowl and season with salt and pepper. Cut into dice shaped pieces two ounces of bacon and put into a frying pan over the fire until they become a golden color, which will take about five minutes. Add the dice to the dandelions. Then pour into the pan in which the bacon has been fried two tablespoonfuls of vinegar. Let it heat for half a minute, then pour it over all, mix and serve.

Anna Thompson.

She Let Them Walk Everywhere.

Daddy's Bedtime Story—

The Queer Old Woman and Her Pets.

DADDY had heard of such a funny old woman that day, and, of course, his very first thought was to tell Jack and Evelyn about it.

"This old woman," commenced daddy, "lived all alone. Her house at one time had been beautiful, and her garden, although not large, had been very pretty.

"But she had let everything rather fall to pieces, and, besides, she had grown poorer.

"Her chief delight in life was to have all the chickens, geese and ducks she could, and she let them walk anywhere they pleased. They could go right into the parlor or into the kitchen, whichever suited their fancy. Luck fly, for the sake of the parlor, they really preferred the kitchen. All the food was there, and they liked to eat better than anything else.

"Now, this old woman was very peculiar, too, and she looked it. But the funniest thing about her was that all the animals she had were queer looking too. The geese seemed to be a little different from any other geese. The ducks had even more hideous feet than most ducks have, and they were all of rather strange colors.

"One day not very long ago there flew around the neighborhood a strange looking bird. He seemed to be quite alone.

"He seemed so lonely that people wondered where he came from and whether he would stay with them long. They imagined he might have forgotten where his home was or that he had lost his way.

"But soon, to their great surprise, they saw him playing with the strange looking geese, ducks and chickens that belonged to the old woman. He never wanted to fly in the house, but they saw that she brought out water and crumbs to him.

"And he seemed perfectly happy. The people around thought that all queer animals like to be together. Maybe they feel then that no one will think they are queer if they stick together and show that there are a number of them. It was very nice for them that the old woman liked queer animals, for they had a good home, whereas people who would have cared about having good looking animals would not have bothered about them.

"Well, it made the funniest looking place, for it didn't seem natural to see quite so many strange looking creatures. They all did seem to be happy and to be enjoying life. They all acted as if the coming of the bird was a great compliment for them. They made a great fuss over him, and he in turn was much pleased with their praise and flattery, for he had never been flattered in his life before.

"And the old woman welcomed with joy one more strange creature."

H. C. SMITH, Prop. Plainfield Tel. 2327-W. Dunellen Tel., 2842-R.

SMITH'S AUTO EXPRESS

Furniture and Pianos Boxed, Packed and Shipped

MOTOR VANS for Long Distance Moving

159 NORTH AVE., PLAINFIELD, N. J. OFFICE 239 FRONT ST., DUNELLEN, N. J.

TIME TABLE
Plainfield Transit Co.

Auto Bus Service Between Plainfield and South Plainfield, Plainfield and Stirling, Plainfield, Warrenville and Mount Bethel.

PLAINFIELD and SOUTH PLAINFIELD

WEEK DAYS.

Leave Plainfield 6:30, x7:45, 9:00, 11:45 a. m. x1:00, *1:00, *1:30, 4:00, 5:00, 6:15, *7:00, 9:00, 10:30, *11:15.

*Saturday only. xExcept Saturday.

SUNDAYS.

Leave Plainfield—9:00 a. m. 12:00 noon, 2:00, 4:00, 5:00, 9:00 p. m.

LEAVE SOUTH PLAINFIELD.

WEEK DAYS.

Leave South Plainfield—7:00, 8:00, 9:30 a. m. 12:00 noon, 1:30, *2:00, *4:30, x4:45, 5:30, *7:15, 7:30, 9:30, 10:50, *11:45 p. m.

*Saturday only. xExcept Saturday.

SUNDAYS.

Leave South Plainfield—9:30 a. m. 12:15, 2:30, 4:30, 5:30, 9:30 p. m.

LEAVE PLAINFIELD.

Leave Plainfield—6:25, 8:15, a. m. *1:00, 3:00, 4:30, 6:25, *10:00, *11:00 p. m. Sundays and Holidays, 9:00, 10:30 a. m., 3:00, 4:30, 6:30 p. m.

Leave Watchung—6:35, 8:25 a. m., *1:10 3:10, 4:40, 6:35, *10:10, *11:10 p. m. Sundays and Holidays, 9:10, 10:40 a. m., 3:10, 4:40, 6:40 p. m.

Leave Stirling—8:50 a. m. *1:35, 5:00, *10:20 p. m. Sundays and Holidays, 11:00 a. m., 5:00 p. m.

Leave Warrenville—6:50 a. m. 3:30, 6:50, *11:30 p. m. Sundays and Holidays, 9:30 a. m. 3:30, 6:50 p. m.

Leave Mt. Bethel—7:00 a. m. 7:00 p. m. Sundays and Holidays, 9:45 a. m. 7:10 p. m.

LEAVE MT. BETHEL.

Leave Mt. Bethel—7:00 a. m. 7:10 p. m. Sundays and Holidays, 9:45 a. m. 7:10 p. m.

Leave Warrenville—7:15 a. m. 3:30, 7:25, *11:30 p. m. Sundays and Holidays, 9:55 a. m. 3:30, 7:25 p. m.

Leave Stirling—9:30 a. m. *2:00, 5:15, *10:30 p. m. Sundays and Holidays, 11:15 a. m. 5:15 p. m.

Leave Watchung—7:30, 9:50 a. m. *2:30 3:45, 5:40, 7:40, *10:50, *11:45 p. m. Sundays and Holidays, 10:10, 11:40 a. m. 3:45, 5:40, 7:40 p. m.

Leave Plainfield—7:40, 10:00 a. m. *2:30, 4:00, 5:50, 7:50, *11:00, *11:55 p. m. Sundays and Holidays, 10:25, 11:50 a. m. 4:00, 5:50, 7:50 p. m.

*Saturday only.

Bus will run every ten minutes to So. Plainfield, on Sundays, from 1.30 to 3 o'clock, to accommodate patrons to ball game.

An enclosed, electric-lighted and heated bus may be procured for an afternoon or evening from the Plainfield Transit Co. to carry from 15 to 25 passengers to any point within a radius of 25 miles from Plainfield.

R. W. CAMPBELL, Mgr., 310 Park Ave. 'Phone 130, Plainfield.

—Try a Press want ad. It will bring results.

World's Greatest Short Stories

No. V.

THE MAN WHO WOULD BE KING

By Rudyard Kipling

RUDYARD KIPLING

Twenty-four famous authors were asked recently to name the best short story in the English language. The choice of Irvin S. Cobb was "The Man Who Would Be King," by Rudyard Kipling. Three other noted authors think this is the best short story.

IRVIN S. COBB

PART II.

THE wheel of the world swings through the same phases. Summer passed, and winter thereafter, and came and passed again. The daily paper continued and I with it, and upon the third summer there fell a hot night, a night issue and a strained waiting for something to be telegraphed from the other side of the world, exactly as had happened before. At 3 o'clock I cried, "Print off!" and turned to go, when there crept to my chair what was left of a man. He was bent into a circle, his head was sunk between his shoulders, and he moved his feet one over the other like a bear. "Can you give me a drink?" he whimpered. "For the Lord's sake, give me a drink!"

I went back to the office, the man following with a groan of pain, and I turned up the lamp.

I looked at him intently. Once before had I seen eyebrows that met over the nose in an inch broad black band, but for the life of me I could not tell where.

"I don't know you," I said, handing him the whisky. "What can I do for you?"

He took a gulp of the spirit raw and shivered in spite of the suffocating heat.

"I've come back," he repeated. "And I was the king of Kafiristan—me and Dravot—crowned kings we was! In this office we settled it—you setting there and giving us the books. I am Peachey—Peachey Taliaferro Carnehan, and you've been sitting here ever since—oh, Lord! Poor, poor, Dan, that would never take advice, not though I begged of him!"

"Take the whisky," I said, "and take your own time. Tell me all you can recollect of everything from beginning to end. You got across the border on your camels, Dravot dressed as a mad priest and you his servant. Do you remember that?"

I leaned forward and looked into his face as steadily as I could. He dropped one hand upon the table and I grasped it by the wrist. It was twisted like a bird's claw, and upon the back was a ragged, red, diamond shaped scar.

"No, don't look there. Look at me," said Carnehan.

"You went as far as Jagdallak with that caravan," I said at a venture. "To Jagdallak, where you turned off to try to get into Kafiristan."

"No, we didn't neither. What are you talking about? We turned off before Jagdallak, because we heard the roads was good. But they wasn't good enough for our two camels—mine and Dravot's. When we left the caravan Dravot took off all his clothes and mine too and said we would be heathen, because the Kaffirs didn't allow Mohammedans to talk to them. So we dressed betwixt and between, and such a sight as Daniel Dravot I never saw yet nor expect to see again. That was in a most mountainous country, and our camels couldn't go along any more because of the mountains. They were tall and black, and coming home I saw them fight like wild goats—there are lots of goats in Kafiristan."

"Take some more whisky," I said very slowly. "What did you and Daniel Dravot do when the camels could go no further because of the rough roads that led into Kafiristan?"

"What did which do? There was a party called Peachey Taliaferro Carnehan that was with Dravot. Shall I tell you about him? He died out there in the cold. Slap from the bridge fell old Peachey, turning and twisting in the air like a penny whirligig that you can sell to the almeer.

"And then these camels were no use, and Peachey said to Dravot, 'For the Lord's sake let's get out of this before our heads are chopped off!' And with that they killed the camels all among the mountains, not having anything in particular to eat, but first they took off the boxes with the guns and the ammunition till two men came along driving four mules. Dravot up and dances in front of them, singing, 'Sell me four mules.' Says the first man, 'If you are rich enough to buy you are rich enough to rob.' But before ever he could put his hand to his knife Dravot breaks his neck over his knee, and the other party runs away. So Carnehan loaded the mules with the rifles that was taken off the camels, and together we starts forward into those bitter cold mountainous parts and never a road broader than the back of your hand."

He paused for a moment while I asked him if he could remember the nature of the country through which he had journeyed.

"I am telling you as straight as I can, but my head isn't as good as it might be. They drove nails through it to make me hear better how Dravot died. We came to a big level valley all among the mountains, and the mules were near dead, so we killed them, not having anything in special for them or us to eat.

"Then ten men with bows and arrows ran down that valley, chasing twenty men with bows and arrows, and the row was tremendous. They was fair men—fairer than you or me—with yellow hair and remarkable well built. Says Dravot, unpacking the guns: 'This is the beginning of the business. We'll fight for the ten men.' And with that he fires two rifles at the twenty men and drops one of them at 200 yards from the rock where we was sitting. The other men begin to run, but Carnehan and Dravot sits on the boxes picking them off at all ranges up and down the valley. Then we goes up to the ten men that had run across the snow, too, and they fires a footy little arrow at us. Dravot he shoots above their heads and they all falls down flat. Then he walks over them and kicks them, and then he lifts them up and shakes hands all round to make them friendly like. He calls them, and gives them the boxes to carry and waves his hand for all the world as though he was king already. They takes the boxes and him across the valley and up the hill into a pine wood on the top, where there was half a dozen big stone idols. Dravot he goes to the biggest—a fellow they call Imbra—and lays a rifle and a cartridge at his feet, rubbing his nose respectful with his own nose, patting him on the head and saluting in front of it. He turns round to the men and nods his head, and says: 'That's all right. I'm in the know, too, and all these old jim-jams are my friends.' Then he opens his mouth and points down it, and when the first man brings him food he says 'No,' and when the second man brings him food he says 'No,' but when one of the old priests and the boss of the village brings him food he says 'Yes' very haughtily, and eats it slow. That was how we came to our first village."

"Take some more whisky and go on," I said. "That was the first village you came into. How did you get to the king?"

"I wasn't king," said Carnehan. "Dravot he was the king, and a handsome man he looked with the gold crown on his head and all. Him and the other party stayed in that village, and every morning Dravot sat by the side of old Imbra, and the people came and worshiped. That was Dravot's order. Then a lot of men came into the valley, and Carnehan and Dravot picks them off with the rifles before they knew where they was, and runs down into the valley and up again the other side and finds another village, same as the first one, and the people all falls down flat on their faces, and Dravot says, 'Now, what is the trouble between you two villages?' and the people points to a woman, as fair as you or me, that was carried off, and Dravot takes her back to the first village and counts up the dead—eight there was. For each dead man Dravot pours a little milk on the ground and waves his arms like a whirligig and 'That's all right,' says he. Then he and Carnehan takes the big boss of each village by the arm and walks them down into the valley and shows them how to scratch a line with a spear right down the valley and gives each a sod of turf from both sides o' the line. Then we asks the names of things in their lingo—bread and water and fire and idols and such, and Dravot leads the priests of each village up to the idol and says he must sit there and judge the people, and if anything goes wrong he is to be shot.

"Next week they was all turning up the land in the valley as quiet as bees. 'That's just the beginning,' says Dravot. 'They think we're gods.' He and Carnehan picks out twenty good men and shows them how to click off a rifle and form fours and advance in line. He takes out his pipe and his baccy pouch and leaves one at one village and one at the other, and off we two goes to see what was to be done in the next valley. That was all rock, and there was a little village there, and Carnehan says: 'Send 'em to the old valley to plant,' and takes 'em there and gives 'em some land that wasn't took before. Then Carnehan he went back to Dravot, who had got into another valley, all snow and ice and most mountainous. There was no people there, and the army got afraid, so Dravot shoots one of them and goes on till he finds some people in a village, and the army explains that unless the people wants to be killed they had better not shoot their little matchlocks, for they had matchlocks. We makes friends with the priest and I stays there alone with two of the army, teaching the men how to drill, and a thundering big chief comes across the snow with kettledrums and horns twanging, because he heard there was a new god kicking about. Carnehan sights for the brown of the men half a mile across the snow and wings one of them. Then he sends a message to the chief that unless he wished to be killed he must come and shake hands with me and leave his arms behind. The chief comes alone first, and Carnehan shakes hands with him and whirls his arms about, same as Dravot used, and very much surprised that chief was, and strokes my eyebrows. Then Carnehan goes alone to the chief and asks him in dumb show if he had an enemy he hated. 'I have,' says the chief. So Carnehan weeds out the pick of his men and sets two of the army to show them drill, and at the end of two weeks the men can maneuver about as well as volunteers. So he marches with the chief to a great big plain on the top of a mountain, and the chief's men rushes into a village and takes it, we three Martinis firing into the brown of the enemy. So we took that village, too, and it gives the chief a rag from my coat and says, 'Occupy till I come,' which was Scriptural. Then I sends a letter to Dravot, wherever he be, by land or by sea."

At the risk of throwing the creature out of train I interrupted. "How could you write a letter up yonder?"

"The letter? Oh, the letter! Keep looking at me between the eyes, please. It was a string talk letter that we'd learned the way of it from a blind beggar in the Punjab.

"I sent that letter to Dravot and told him to come back because this kingdom was growing too big for me to handle, and then I struck for the first valley to see how the priests were working. They called the village we took along with the chief Bashkai and the first village we took Er-Heb. The priests at Er-Heb was doing all right, but they had a lot of pending cases about land to show me, and some men from another village had been firing arrows at night. I went out and looked for that village and fired four rounds at it from a thousand yards. That used all the cartridges I cared to spend, and I waited for Dravot, who had been away two or three months, and I kept my people quiet. One morning I heard the devil's own noise of drums and horns, and Dan Dravot marches down the hill, with his army and a tail of hundreds of men, and which was amazing—a great gold crown on his head. 'My Gord, Carnehan,' says Daniel, 'this is a tremenjus business, and we've got the whole country as far as it's worth having. I am the son of Alexander by Queen Semiramis, and you're my younger brother and a god too. I've got a crown for you. I told 'em to make two of 'em at a place called Shu, where the gold lies in the rock like suet in mutton. Call up all the priests and, here, take your crown.'

"One of the men opens a black hair bag, and I slips the crown on. It was too small and too heavy, but I wore it for the glory. Hammered gold it was, five pound weight, like a hoop of a barrel.

"'Peachey,' says Dravot, 'we don't want to fight no more. The craft's the trick, so help me!' And he brings forward that same chief that I left at Bashkai—Billy Fish we called him afterward because he was so like Billy Fish that drove the big tank engine at Mach on the Bolan in the old days. 'Shake hands with him,' says Dravot. And I shook hands and nearly dropped, for Billy Fish gave me the grip. I said nothing, but tried him with the fellow-craft grip. He answers, all right, and I tried the master's grip, but that was a slip. 'A fellowcraft he is,' I says to Dan. 'Does he know the word?' 'He does,' says Dan, 'and all the priests know. But they don't know the third degree, and they've come to find out. It's God's truth. A god and a grand master of the craft am I, and a lodge in the third degree I will open, and we'll raise the head priests and the chiefs of the villages.'

"'It's against all the law,' I says, 'holding a lodge without warrant from any one, and we never held office in any lodge.'

"'It's a master stroke of policy,' says Dravot. 'The women must make aprons as you show them. I'll hold a levee of chiefs tonight and lodge tomorrow.'

"I was fair run off my legs, but I wasn't such a fool as not to see what a pull this craft business gave us. We took a great square stone in the temple for the master's chair and little stones for the officers' chairs and painted the black pavement with white squares and did what we could to make things regular.

"Dravot gives out that him and me were gods and sons of Alexander and past grand masters in the craft and was come to make Kafiristan a country where every man should eat in peace and drink in quiet and specially obey us. Then the chiefs came round to shake hands, and they was so hairy and white and fair it was just shaking hands with old friends. We gave them names according as they were like men we had known in India—Billy Fish, Holly Dilworth, Pikky Kergan that was bazaar master when I was at Mhow, and so on, and so on.

"The most amazing miracle was at lodge next night. One of the old priests was watching us continuous and I felt uneasy, for I knew we'd have to fudge the ritual, and I didn't know what the men knew. The old priest was a stranger come in from beyond the village of Bashkai. He fetches a whoop and a howl and tries to overturn the stone that Dravot was sitting on. 'It's all up now,' I says. 'That comes of meddling with the craft without warrant!' Dravot never winked an eye, not when ten priests took and tilted over the grand master's chair—which was to say the stone of Imbra. The priest begins rubbing the bottom end of it to clear away the black dirt, and presently he shows all the other priests the master's mark, same as was on Dravot's apron, cut into the stone. Not even the priests of the temple of Imbra knew it was there. The old chap falls flat on his face at Dravot's feet and kisses 'em. 'Luck again,' says Dravot across the lodge to me; 'they say it's the missing mark that no one could understand the why of. We're more than safe now.' After that Peachey and Dravot raised such as was worthy—high priests and chiefs of faroff villages.

(To be continued.)

COAL DEALERS.

TenEyck & Harris
Dealers in
LEHIGH VALLEY COAL.
Tel. 2081-J-2, South Plainfield, or 1155.

Kindling and Grate Wood.
Prompt deliveries. Orders received at
89 SOMERSET STREET.
JOHN MOBUS.
P. O. Box 320. Telephone 10-F-49.

TenEyck & Kelley
COAL
741 South Ave. Tel. 115

N. MEYERS & SONS
COAL
COKE AND WOOD
Office tel. 1152-W. 121 Watchung Av.
Yard tel. 1911-W.
Fourth and Washington Streets.

HOTELS.

HOTEL WALDORF
HENRY WINDHAM, Prop.
EAST FRONT STREET.
Gottfried Krueger's Extra Beer on draught. Imported Wines, Liquors and Cigars. Hotel accommodations and private Dining Room.

HOTEL SOMERSET
Newly Painted and Papered throughout. Table Board and Rooms by Day or Week.
Piel Bros. and Kruger's Beer on draught.
W. G. FEASTER, Proprietor.
97 Somerset Street. Tel. 991

WEINMAN'S CAFE
GENERAL NEWS TICKER.
Stock quotations.
Up to the Minute.
'PHONE 1527.

ARRIVAL AND DEPARTURE OF MAILS AT PLAINFIELD POSTOFFICE.

May 20th, 1914.

NEW YORK MAILS. Arrive—5:30, 8:00, 8:40, 11:45 a. m., 1:30, 2:30, 5:00, 5:20 8:30 p. m., 12 midnight. Close—6:30, 7:45, 10:00, 10:45 a. m., 12 noon, 2:00, 3:50, 5.45, 7:45, 9:00 p. m.

SOMERVILLE AND EASTON. Arrive—8:40, 10:45 a. m., 12:45 and 7:08 p. m. Close—6.30, 7:45 a. m., 1:30, 4:30 p. m.

PHILADELPHIA—Direct. Arrive—5:30, 8:00, 9:40, 11:45 a. m., 12:30, 2:30, 7:00 p. m. Close—6:30, 11:30 a. m., 1.30, 3:50 6:50, 9:00 p. m.

THROUGH FAST MAIL FOR EAST. Close—12 noon, 2:00, 3:50, 5:45 p. m.

DIRECT THROUGH FAST MAIL FOR WEST. Close—6:30, 11:30 a. m., 1:30, 5:00 and 9:00 p. m.

DIRECT SOUTHERN MAILS. Close—6:30, 11:30 a. m., 1:30, 7:00 and 9:00 p. m.

PENNSYLVANIA. West of Easton. Close—6:30 a. m., 1:30, 5:00, 7:00 p. m.

ELIZABETH—Direct. Arrive—5:30, 8:40 a. m., 1:30, 2:00, 5.50 p. m. Close 7:45, 10:00 a. m., 12 noon, 5:45, 9:00 p. m.

NEWARK—Direct. Arrive—5:30, 8:45 a. m., 1:30, 2:30, 5:30 p. m. Close—6:30, 7:45, 10:45 a. m., 12 noon, 2:00, 3:50, 5:45, 9:00 p. m.

WATCHUNG. Arrive—1.00, 6:45 p. m. Close—9:00 a. m., 5:30 p. m.

WARRENVILLE. Arrive—1:00 p. m. Close—9:00 a. m.

SUNDAY MAILS. Office open from 9:30 to 10:30 a. m.

Mail closes at 6:15 p. m.

E. J. BIRD, P. M.

L. Moraller & Son
WATCHMAKERS and JEWELERS
WATCHES, CLOCKS and JEWELRY
Fine Watch and Clock Repairing a Specialty.
219 Park Ave. Plainfield, N. J.

805 North Avenue. Telephone 296-W.
A. Colucci
SEWER & GENERAL CONTRACTOR
Estimates Cheerfully Given.
All work warranted. Best reference.
5 17 1mo

Hoagland's Express
FINE FURNITURE.
MOVING
Office, 110 West Second St.
Telephone 883-W.

HORSES CLIPPED
By Charles C. Brower,
PLAINFIELD CAB CO.,
130-134 E. Second St. 'Phone 16
11 6 6mos

FLOORS
HARDWOOD AND PARQUET.
Old Floors Refinished.
S. E. WARD & CO.
714 Webster Place, Plainfield, N. J.
Telephone 1306-R.

NEUMAN BROS'
DISPLAY OF
Fruits and Vegetables
Is the largest to be found in the city

ALL THE GARDEN PRODUCT RECEIVED FRESH DAILY

NEUMAN BROS.
GROCERS
Watchung Ave. and Fifth St. Telephone 760
Efficient and Rapid Delivery Service to All Parts of the City

Mono Storage
WAREHOUSE
North Avenue
OPP. FREIGHT HOUSE
125 East Front Street

HAND'S EXPRESS CO.
OLD RELIABLE
STORAGE
All Rooms Separate, Light and Dry
Furniture Packed and Shipped
Office 69 Somerset St 'Phone 541

MURRAY'S STORAGE WAREROOMS
THE OLDEST IN THE CITY.
AT 326 TO 332 WEST FRONT ST.
Near Grove St.; all the rooms are separate, airy and dry; large and small, at very moderate prices. Many years' experience in buying, selling, handling, packing and appraising goods.
Auction Rooms at 326 West Front Street.
R. Murray, Auctioneer, 326 West Front St. Phone 666

AUCTIONEERS.
The Leading
Auctioneers
W. A. SCHORB & CO.
Also Dealers in Second Hand Furniture—Bought and Sold.
120 Madison Av., Jackson Blg
Telephone 1707-W.

ORGANIZED 1864
THE FIRST NATIONAL BANK OF PLAINFIELD.
A COMMERCIAL BANK WITH SAVINGS and SAFE DEPOSIT DEPARTMENTS.
FOUR PER CENT. INTEREST PAID ON SAVINGS ACCOUNTS.

TRUSSES
NEW FITTING ROOMS
Elastic Hosiery, Supporters, Braces, KNEE CAPS, ANKLETS, Etc.
William M. Walsh
North and Watchung Avenues.
Plainfield, N. J. 'Phone 1964.
OPP. DEPOT.

RITZ Inc.
BABCOCK BUILDING
CANDIES, ICE CREAM
DAINTY LUNCH

—Could there be more important news in the paper than is contained in the "help wanted" ads?

PAINTERS AND DECORATORS.
JAMES C. HANSEN
DECORATOR
DEALER IN
PAINTS, OILS, GLASS, VARNISHES, Etc.
141 East Front St., Plainfield, N. J
Distributor of John W. Masury & Son's Pure Colors Ready Mixed Paints, Etc.

NEW JERSEY CENTRAL

TRAINS LEAVE PLAINFIELD.

For New York—2:10, 3:41, 5:08, 5:40, (6:52 except holidays), 7:27, 6:55, 7:22, (7:26 except holidays), 7:41, 7:44, (7:55 except holidays), 7:58, 8:12, 8:30, 8:36, 8:42, 8:59, 9:29, 9:34, 10:26, 11:27, 11:57 a. m.; 12:34, 12:58, 1:44, 2:25, 2:39, 2:55, 3:12, 4:04, 4:13, 4:36, 5:25, 6:25, 6:47, 7:41, 8:27, 9:27, 9:30, 10:15, 10:36, 11:43 p. m. Sundays—2:10, 3:41, 5:08, 7:23, 7:55, 8:52, 9:34, 9:40, 10:37, 11:57 a. m., 12:39, 12:58, 1:28, 2:09, 2:15, 2:55, 3:12, 4:29, 5:34, 5:47, 7:14, 8:43, 8:27, 8:35, 9:27, 10:21, 10:36 p. m.

For Newark—5:08, 6:27, (7:05 through train to Newark), 7:41, 8:36, 9:29, 10:26, 11:27 a. m., 12:34, 12:58, 1:44, 2:39, 2:55, 3:13, 4:36, 5:25, 6:25, 6:47, 7:41, 8:27, 9:30, 10:36 p. m. Sunday—7:23, 8:52, 9:34, 10:37 a. m., 12:39, 12:58, 1:28, 2:09, 2:55, 3:12, 4:29, 5:34, 5:47, 7:14, 8:43, 8:27, 8:35, 9:27, 10:21, 10:36 p. m.

For East Bethlehem, Allentown and Mauch Chunk—5:18, *8:20, 9:44, 11:27 a. m.; 2:00, 3:24, 5:44, (6:39 to Easton) p. m. Sunday—5:19, 9:14, 10:32 a. m.; 1:58, 5:44, 7:05 p. m.

For Wilkesbarre and Scranton—5:18, 9:44 a. m., 5:44 p. m. Sunday—5:19, 10:32 a. m., 5:44 p. m.

For Red Bank, Long Branch and Asbury Park, etc.—3:41, 8:12, 11:27 a. m., 12:34, (12:58 Red Bank only), (3:42 Red Bank only), 4:04, 4:36, 6:25, 8:27, 11:43 p. m. Sundays 8:52 a. m. (9:40 Red Bank only), 2:15, 3:17, 8:35 p. m.

For Atlantic City—3:41, 9:29 a. m. (12:34 Saturdays only), 3:12. Sunday—9:40 a. m., 1:28 p. m.

For Philadelphia—5:28, 7:39, 8:45, 10:43, 11:53 a. m., 12:42, 1:54, 2:45, 3:13, 6:44, 8:47, 9:46, 10:48 p. m., 1:20 a. m. Sundays—5:19, 8:44, 9:39, 9:57, 10:39, 10:43, 11:41 a. m., 12:42, 1:44, 2:45, 3:42, 4:39, 4:56, 5:39, 6:39, 6:44, 8:47, 9:46, 10:55, 11:51 p. m., 1:20 a. m.

For Baltimore and Washington. Daily—8:45, 10:43 a. m., 12:42, 2:45, 6:44 p. m. *Except Mauch Chunk. 6-4-14

VAIL
JEWELER and OPTICIAN.
236 Park Avenue
OPPOSITE NORTH AVENUE.

A. H. ENANDER
Sanitary Plumbing, Gas Fitting.
Steam and Hot Water Heating.
Contractor for Sewer Connections
125 WATCHUNG AVE.

NEW LAW PUZZLE TO JERSEY CITY

Special Election Tomorrow. Can't Forecast Result.

TO NAME A COMMISSIONER

Tight Race Is Generally Conceded to Be Between T. J. Stewart, County Supervisor J. F. O'Mealia or Henry Byrne—Nine Others In Race.

Jersey City, N. J., June 8.—The city politicians are completely at sea over the probable outcome of tomorrow's special election for a commissioner to succeed the late James J. Ferris. They are puzzled as never before, for they have no other way of prognosticating the result. This predicament is due in a large measure to the fact that the new Hennessy preferential primary law is to have its first tryout in Jersey City.

It is generally conceded that the successful candidate will be either Thomas J. Stewart or County Supervisor James F. O'Mealia, although supporters of Henry Byrne, who owns more real estate in this city than any other citizen, are claiming a victory for their man.

Nine other candidates are in the race. Of these John E. Edelstein is making the liveliest campaign. The other candidates are William E. Heifrich, Henry J. Hill, Joseph Cirrito, Valentine Bausch, Denis Mullins, Morris Sanger, Fred G. Hill and George B. Riley.

Stewart has the backing of the regular Republicans and many voters in the Progressive ranks. The reason that many of the Progressives have become reunited with the G. O. P. is because their leader, State Assessor Record, has joined H. Otto Wittpenn and his Democratic followers on O'Mealia. There is no Progressive candidate.

Byrne is being supported by two members of the board of commissioners, Director of Public Safety Hague and Director of Revenue and Finance Brensinger. County Surrogate Egan, who aspires to the county leadership of the Democrats, is also supporting him.

Edelstein is making the fight alone. This is also true of the other candidates, with the exception of Bausch, who is a Socialist.

In the preferential primary law the names appear on the ballot in alphabetical order without any designation as to what party or faction the candidate belongs. The voter is allowed four choices. If no candidate gets a majority of the votes cast in the first choice column then a total is struck in the second choice column and so on until there is a majority.

There appears to be much doubt that any candidate will get a majority on first choice, and the belief is that it will be the man with the most votes in the second choice column who will win.

GIRL OF 16 REPORTED WED.

Policeman Who Swore Miss Schiendler Is Eighteen Must Explain.

Newark, N. J., June 8.—A girl friend who did not want her name to be made public said that Katherine I. Schiendler, sixteen years old, and Harold P. Ketcham of East Orange, who eloped, were married by a Catholic priest. She refused to say where the ceremony took place. It was said at the Schiendler home that a telegram was received from New Brunswick announcing the marriage and saying that the couple was going to Washington on the honeymoon.

Police Lieutenant Joseph K. Ebert, who swore that Miss Schiendler was eighteen years old when she and Ketcham obtained a marriage license Friday, may have to explain to the police board, and it is possible that the case will go before the grand jury also.

WOMAN TO HELP CONVICT.

Will Fight For Prisoner Who Is Serving Life Term For Murder.

Trenton, N. J., June 8.—When the court of pardons meets during the latter part of June Miss Eleanor R. Gebhardt of Clinton, Hunterdon county, and daughter of Supreme Court Clerk William C. Gebhardt, will make an appeal for the release of Edmond Schuyler, who is serving a life term in the state prison for the murder of Manning Riley at Califon in 1907. Schuyler has now been in prison seven years.

Miss Gebhardt will insist before the court of pardons that her client is innocent, and her contention will be supported by an alleged confession of Frank Burd. It is said Burd has confessed to the murder. He is now serving a term of sixteen months for carrying concealed weapons and burglar's tools.

STATE NOTES.

Peter Kreuger, who was knocked off his bicycle by a trolley car on Friday, died in the Hackensack hospital.

Work will be started today on the construction of a new $135,000 building for the Mountainside hospital in Montclair.

A crusade against cocaine sellers and users has been started by Chief of Police Long of Newark, and as a result two men and three women were arrested.

Every family in Elizabeth was visited and asked if its members are affiliated with a local church. The visits were made by committees under the auspices of the new home visitation campaign.

—You find the "short road" to employment when you tell what you can do—interestingly, frankly—in a want ad.

Proclamation

BOROUGH OF NORTH PLAINFIELD.

Whereas numerous complaints have been made concerning dogs running at large in violation of an ordinance of the Borough concerning dogs:

Now therefore, I, by the authority vested in me, do order and direct by public notice, that no dog shall be allowed to leave the premises of the person owning or entitled to the custody of such dog, unless securely confined upon a leash and accompanied by a person over the age of twelve years.

ROBERT CLARK, JR., Mayor.
6-8-3

UNION COUNTY COURT OF COMMON PLEAS.

Notice of Hearing Objections to Assessments for Street Improvements in the City of Plainfield.

Harry C. Runyon, Michael D. O'Keeffe and Andrew J. Gavett, the Commissioners appointed by the Union County Court of Common Pleas, by order entered on the ninth day of January, 1914, to estimate and assess benefits conferred by the permanent street improvements in the City of Plainfield, under the ordinance of said city specified in said order, (said ordinance being also hereinafter specified) and the character of the work and improvements for which said assessments have been made and a description of the sections of the particular streets and avenues thereof which are included in said assessment, being as follows, viz.:

Woodland Avenue, from the macadam on Prospect Avenue to the macadam on Randolph Road.

Hillside Avenue, from the macadam on Hillside Avenue south of Martine Avenue to the macadam on Randolph Road;

Spooner Avenue, from the macadam on South Second Street to the macadam on West Third Street;

Wallace Place, from the macadam on Spooner Avenue to the southwesterly end of Wallace Place;

Manson Place, from the macadam on South Second Street to the macadam on West Fourth Street;

McDowell Street, from the macadam on West Third Street to the macadam on West Fourth Street;

South Second Street, from the macadam on Clinton Avenue to the macadam on Rock Avenue;

Pond Place, from the macadam on South Second Street to the macadam on West Third Street; under the ordinance of said City entitled: "An Ordinance for the Permanent Improvement of Certain Streets and Portions of Streets of the City of Plainfield, with permanent and durable Macadam Pavement, and to provide the Necessary Funds in Advance of the Collection of Assessments for Benefits," Approved April 7, 1913, which ordinance was adopted under and by virtue of the Act of the Legislature entitled: "An Act to authorize the improvement of streets and highways in cities of this State, and to provide for the payment of the expense of the same, and for the assessment of the benefits of such improvement upon the land and real estate benefited thereby," approved June 13th, 1898, and the amendments and supplements thereto having made and filed in the office of the clerk of said court, a report in writing of their estimates and assessments accompanied by surveys and maps prepared by the City Surveyor under their direction, showing lots or parcels of land and real estate peculiarly benefited by such improvements, respectively, the total cost of the whole work upon each of the sections of said streets or avenues improved as aforesaid, under the aforesaid ordinance; the portions assessed upon the City at large, and the names, so far as ascertained, of the owners of the said lots or parcels of land and real estate and the amount of the assessment to each owner for each of said lots or parcels of land and real estate for the said benefits, and the excess thereof to be paid by the City at large, and raised by general tax, and the other matters required by said acts of the legislature, as by reference to said report and maps will more fully and at large appear.

Notice is hereby given, that said Union County Court of Common Pleas has fixed the 19th day of June, 1914, at ten o'clock in the forenoon, or as soon thereafter as the Court can attend to the same, at the Court House in the City of Elizabeth, as the time and place for hearing before said court any objections that may be made to such assessments, when and where all parties may be heard, and has directed the publication of this notice.

JAMES C. CALVERT,
Clerk of the Union County Court of Common Pleas.

Dated May 21, 1914.
6-4-8-11-15-18

NOTICE TO ABSENT DEFENDANTS.

To William M. Harrison, Ella Harrison, Sarah Idell Smith and Louis Morrell, Jr.

By virtue of an order of the court of Chancery of New Jersey, made on the day of the date hereof in a cause wherein I. Clark Prall is complainant and William M. Harrison and Ella Harrison and others are defendants. You are required to plead, answer or demur to the bill of said complainant on or before the fourteenth day of August next or the said bill will be taken as confessed against you.

The said bill is filed to foreclose a mortgage given by William M. Harrison and wife to J. Clark Prall, dated May 7th, 1909, on lands in the town of Westfield, in the county of Union and State of New Jersey, and you William M. Harrison and Ella Harrison are made defendants because you own said lands and made and executed said Mortgage, and you Sarah Idell Smith are made a party because you held or now hold a mortgage on said lands and premises, and you Louis Morrell, Jr., are made a party because you filed a lien claim on the building on said property and claim some interest in the lands it is alleged.

Dated June 2, 1914.

GEO. M. SHIPMAN,
Solicitor of the Complainant,
Belvidere, N. J.
6-8-4tw

Wedding Decorations
Shower Bouquet and Floral Designs by Floral Artists at very moderate prices.
Satisfaction Guaranteed.
Quantities of fresh cut Flowers at all times. Deliveries in Greater New York or any city of the U. S.
Chas. L. Stanley
159 EAST FRONT ST. Tel. 928.
Woodhull & Martin Building.

A. M. RUNYON & SON,
UNDERTAKERS
402 Park Avenue. Telephone No. 40.
Office open day and night.
Office of Hillside Cemetery.
New York office—50 Great Jones St. Tel. call 2345-Spring.
New York Embalmers License—1220.
New York Registered Licensed Undertaker No. 515.

T. A. MOORE
UNDERTAKER
612 E Sixth St.
Tel. 741-R

Estab. 1868 Tel. 2334
J. J. & C. A. HIGGINS
UNDERTAKERS.
Private Funeral Chapel
— 109-111 West Fourth Street
Auto Cortege for Long Distance.

L. L. MANNING & SON,
STEAM GRANITE WORKS
Corner Central Ave. and West Front St.
Opposite First Baptist Church.

Classified Advertisements

COPY RECEIVED UNTIL 1 P. M. DAILY

One cent a word for first insertion, one-half a cent a word for each subsequent insertion of the same advertisement for less than one month. Fifty cents a line for one month. **Double Charge for Capitals. No advertisement received for less than 10 cents. No Display or black face type used in this column.**

The Plainfield Daily Press cannot give information regarding advertisements for which answers are to be sent care of the Press. Persons replying to office addresses must mail or leave written answers as stated in advertisement.

Established 1872.
P. CASEY & SON,
UNDERTAKERS AND EMBALMERS
Office, 116 Park Avenue, Tel. 584-W. Res. 417 W. 3d St., Tel. 584-W. Office open day and night. N. Y. office 19 E. 22d St. Tel. 2094-Gramercy.

DIED.

DAY—In this city, June 7, 1914, Richard H. Day.

Funeral from the residence of his brother, Mr. Frank Day, 435 West Fourth street, Tuesday, June 9, at 8:30 a. m. and from St. Mary's church at 9 a. m., where a high mass of requiem will be offered for the repose of his soul. Interment in St. Mary's cemetery.

RUNYON—Suddenly, at the residence of his daughter, Mrs. Elmer E. Runyon, 608 Madison avenue, on Saturday, June 6, 1914, Alexander M., husband of the late Elizabeth Willits Runyon, in his 80th year.

Services at the residence of Mrs. Elmer E. Runyon, on Tuesday afternoon, June 9, at 4 o'clock. Interment private. Friends wishing to see Mr. Runyon may do so by calling on Tuesday between the hours of one and three.

FREEMAN—On Monday, July 8, 1914, Charles Freeman, in his 80th year.

Services from 200 West Second street, Wednesday afternoon, June 10, at 2:30. Friends of the family and members of Winfield Scott Post, G. A. R., are respectfully invited to attend.

REAL ESTATE FOR SALE.

FOR SALE—Eight-room house, modern improvements; large lot, garden, abundance of fruit; five minutes to station; any offer considered; owner moving out of town. Address Owner, care Plainfield Press. 6 2 12

FOR SALE—Attractive seven-room house, large lot, garden, fruit, chicken house; convenient to trolley and station; must be sold, owner going west. Address "West," care Press. 6 6 3

FOR SALE—802 Belvidere avenue, corner Charlotte road and Woodland avenue, house, barn and garage; great bargain; will divide property, Woodland avenue frontage a fine building site. Inquire owner, 1007 Hillside avenue. 6 8 3

FOR SALE—Lot on Laramie road reasonable. Inquire 117 Johnston avenue. 6 8 6

FOR SALE—Two small houses, Nos. 660 and 662 South Second St. Apply J. T. Vail, 177 North avenue. 6 3 tf

LOST AND FOUND.

LOST—Ring of about nine keys Tuesday night, between Dunellen and New Market; one of keys marked C. R. R. of N. J. Finder please return William Vail, Dunellen. 6 6 3

LOST—Black French poodle, clipped; owner's name and address on collar. R. A. Claybrook, 804 Grant avenue. 6 8 2

SITUATIONS WANTED—FEMALE.

DRESSMAKER desires a few customers. 47 Woodbine avenue. 5 28 tf

CAPABLE girl wants place as chambermaid or houseworker, small family; reference. 1231 Arlington avenue. 6 8 2

HELP WANTED—MALE.

WANTED—Man over 30 to look after a permanent business in this county. Apply at once, Burr & Company, Nurserymen, Manchester, Conn. 6 6 2

YOUNG man wanted, one with some experience in painting. Address Painter, care Press.

WANTED—Two boys to learn plumbing trade. Call at Arthur S. Newman, 600 Spooner avenue. 6 8 3

EMPLOYMENT AGENCIES.

MURRAY'S Employment Registry office, 326 West Front street, near Grove street, for reliable help only, we always have good situations for such and only charge a very moderate fee. 'Phone 666. 3 6 tf

MRS. KELLER'S Employment Agency, 22 Somerset place; all nationalities; 'Phone 1724. 2 2 tf

SITUATIONS WANTED—MALE.

POSITION wanted by young man, excellent references, for inside and outside work. Apply Hansen's agency, 122 Watchung avenue, tel. 2559. 8 5 3

FOR SALE.

FOR SALE—Caldwell lawn mowers, new and second-hand, bottom prices; sharping and repairing, cutlery grinding. John Temple, practical machinist, 674 South Second street; telephone 231. 5 21 1mo

FOR SALE—Two-seated basket carriage with pole, shafts and adjustable canopy top; a natural wood Mineola cart; a trap, French wicker body; one set double harness, one set single harness. Can be seen at stable, 1007 Hillside avenue. 6 8 3

FOR SALE—Tent, medium size, price $3.50. 728 Carlton avenue. 6 8 3

FOR SALE—Cheap, double bed spring and mattress. 318 East Second street. 6 8 2

FOR SALE—Light surry in good condition. Apply Blair's Livery Stables, West Sixth street. 6 2 tf

FOR SALE, or will exchange for heavy draft horses, a pair of choice, young driving mares. Address Speed, care Daily Press. 6 2 6

LEAVING TOWN — Will sell cheap: Gas range, oil stove, 3 burner Perfection and oven; parlor lamp, nickel lamp, electric lamp, violin, porch chairs, parlor clock, lady's desk, single maple bed, mattress and springs, child's crib, Chickering upright piano, international cyclopedia, international dictionary, many books, shades, linoleums, etc. 86 Fairview avenue; tel. 1648-M. 6 6 3

TWO large chicken houses and lot of wire, coops, incubator and several pairs pigeons, etc., for sale cheap. 86 Fairview avenue; tel. 1648-M. 6 6 3

FOR SALE—Hot air furnace, dining-room dome and outhouse. 39 Prospect place, North Plainfield. 5 26 tf

MISCELLANEOUS.

INSURANCE, ALL BRANCHES, AGENT FOR NATIONAL SURETY C. J. T. VAIL. 9 2 tf

MASON contractor, repairing promptly done; porch piers $1.50 and up. Wm. Bourgeois, 'phone 417-W. 1378 Park avenue. 6 1 1m

PAINTING done very reasonable, days' work or contract. Address Painter. 6 3 6

TO HIRE—New seven-passenger car by hour or day. Tel. 389-R. 6 3 6

SILVER birch cabin, Wayside Park opposite Dunellen trolley barns. Horton's ice cream, refreshments, athletics, dancing every Saturday 8 to 11:30 p. m.; free admission to picnics. T. W. Sisty, 'phone 1299-J, Dunellen. 5 26 1mo

HELP WANTED—FEMALE.

WANTED—Competent girl for general housework, with reference. 127 Sycamore avenue. 6 4 tf

WANTED—Colored chambermaid and waitress by the week. 137 Crescent avenue. 6 8 3

WANTED—Immediately, young girl for general housework, small family. 90 Mercer avenue. 6 8 2

WANTED — Competent colored cook, colored kitchen maid and colored chambermaid, to go for summer to Millbrook, N. Y.; must be well recommended. Apply evenings, 511 West Seventh street. 6 6 2

WANTED—White maid for general housework in small adult family. 156 Westervelt avenue. 6 5 tf

MONEY TO LOAN.

MONEY TO LOAN on bond and mortgage. J. T. Vail. 8 20 tf

$6,000 TO LOAN at 5 per cent. W. H. Abbott, 134 North Ave. 5 7 tf

MONEY to loan on first bonds and mortgages; titles to real estate examined and title guarantees furnished. Chas. J. McNabb, lawyer, 309 Park avenue. 5 9 1mo

MONEY TO LOAN on mortgage Manning & Curtis, 106 Depot Park. 10 14 tf

MONEY TO LOAN on bond and mortgage. Mulford, opposite depot. 12 28 tf

ROOMS AND BOARD.

TO LET—Furnished rooms, with or without board. 135 Grove street; 'Phone 119-W. 4 25 tf

ROOMS to let with board, also table board; special rates to families. Mrs. C. D. Detweiler, 514 Madison avenue. 6 6 12

FOR RENT.

HOUSES, $12 to $50; flats, $10 to $30; stores, $7 upwards. D. McInnes, 824 West Third street, Tel 1198-W. 6 30 tf

TEN-ROOM house, 418 East Second street; all improvements. William Newcorn. 3 11 tf

FOR RENT—A small house, all improvements, at 614 Monroe avenue, between Sixth and Seventh streets; large lot; place for a fine garden. Apply to Linke, 227 West Front street, Plainfield. 3 9 tf

FOR RENT—Store, centre of town, rent reasonable; also two large, light lofts. Apply Elston M. French, 171 North avenue. 11 6 tf

TO LET—4 rooms, part improvements. 94 Grandview avenue. 6 8 6

10-ROOM house, Monroe street, and one Somerset, all improvements, $15 and $20; 4 rooms, $6; 3 furnished rooms, $10. Call 258 Somerset. 6 8 2

3 FURNISHED rooms, $12; 2 rooms, $10; 5 rooms, $20 monthly. 258 Somerset. 6 8 2

FOR RENT—Four rooms, all improvements, 224 Rushmore avenue; also five rooms, 421 Plainfield avenue, all improvements. N. Bloom, 421 Plainfield avenue. 5 11 1m

FOR RENT—Five rooms and bath, all improvements; $16. 927 West Third street. 5 19 tf

TO LET—Four-room apartment, 1356 South Second street, rent $10.50 a month. Inquire John Hermann, 369 Somerset street; 'phone 2512-W. 6 6 12

TO LET—Ten room house, 940 West Sixth street; all improvements; fine location. John Praed, 314 Park avenue. 4 20 tf

4 AND 5 room apartment to let or Webster place, near Seventh street with improvements. Call 770 Woodland avenue. Tel. 1687-W. 10 28 tf

FLAT to let, with improvements. Inquire A. Thorn, 15 Craig place. 2 21 tf

MOVING PICTURE OR STEREOPTICON SHEET FOR RENT; big enough for the largest hall. Apply Daily Press office. tf

TO RENT—Five rooms and bath; all improvements, at 542 West Fifth street. Call 318 East Fifth street. 4 11 tf

TO LET—Eight room house, all improvements. Inquire John T. Caulfield, 453 West Front street; 'Phone 1382-J. 4 28 tf

TO LET—Apartment, one five rooms and bath, all improvements, $18; one four rooms, part improvements, $10. Inquire Cormick McDonough, 36 Fairview avenue. 5 9 tf

TO LET—5 room apartment, central location; all improvements. Inquire 306 East Front street. 4 25 tf

TO LET—Office in the Kresge building, 130-138 West Front street; every improvement, rent reasonable. Chas. H. Lyman & Son, 220 Park avenue. 5 9 tf

TO LET—5 rooms, all improvements, 69 Mountain avenue. Can see them Sundays and week days at any time. 5 16 tf

TO LET—House newly papered and painted, with all modern improvements; parquet floors, six rooms; rent $25 per month. W. R. VanDerveer, supt., 231 East Second, cor. Church street. 5 23 tf

TO LET—Unfurnished rooms and bath. 47 Woodbine avenue. 5 9 tf

TO LET—Five new rooms. 423 John street. 5 22 1mo

FOR RENT—Large corner store and office in the Depew building, corner of Park and North avenues. Chas. H. Lyman & Son, 220 Park avenue. 5 9 tf

FLAT TO LET—Six rooms, all improvements. Fred Ivamy, 126 West Second street. 5 9 tf

FOR RENT—Furnished 2-room apartment with bath, electric light; from June until September. Call telephone 2315-W. 5 12 tf

AUTOMOBILES FOR SALE.

FOR SALE—At a bargain, six cylinder, seven-pasenger 1910 model Mitchell in A1 condition; full equipment; can be seen between 6 and 7 p. m. Address K., care Daily Press.

FOR SALE—1911 Winton and 1913 Oldsmobile, will sell at sacrifice; owner leaving town. Address J. L. M., care Press. 6 5 tf

The Plainfield Trust Co.'s

fireproof building.

STORAGE FOR SILVERWARE.

TRUNKS—SUIT CASES — TIN BOXES—AND PACKAGES of every size and description can be accommodated in our massive storage vault for a nominal charge. This vault is large, airy and free from dampness and it has adjoining it a reception room where the contents of trunks, etc., may be examined. It is entirely separate from our

SAFE DEPOSIT VAULT

which is fitted with individual safes of all sizes and both vaults are rendered exceptionally safe by being located in a building of fireproof construction.

THE PLAINFIELD TRUST COMPANY

Before leaving home come in and inspect our facilities.

UP THE HUDSON TO West Point And off Newburgh

SUNDAY

June 14

SPECIAL EXCURSION via

New Jersey Central

Connecting at Jersey City with Swift

SANDY HOOK ROUTE FLYER "SANDY HOOK"

Leave

Clinton Ave. 8:45; Grant Ave. 8:47; Plainfield 8:52; Netherwood 8:55; Fanwood 9:03 a.m.

Round Trip **$1.00** Children 50c

6 5-8-10-12-13

VACATION TIME

SERVICE

is just before us. Have you made arrangements that will secure the safety of your silver and other valuables, while you are away?

Our Round Door Manganese Steel Safe Deposit Vault and massive steel and concrete storage vault are ready to receive your treasure.

The cost is nominal—the security absolute. An inspection of our equipment is invited.

THE STATE TRUST COMPANY

At the sign of the clock 201 Park Avenue

AMUSEMENTS. AMUSEMENTS.

PROCTOR'S

TODAY

The Perils of Pauline

"THE FATAL MALLET"—A Keystone Comedy.

"HIS LAST CALL"—A Vitagraph Drama.

AND OTHER BIG FEATURES.

Tomorrow

Eighth Series of

LUCILLE LOVE

And Six Other Big Features

The Successful Builder

Many a man who could save one dollar a week when he started, has been able to save several times as much in a few months on the same income.

Start the good work now.

An account with the Plainfield Savings Bank will help you build well for the future.

4 PER CENT. INTEREST PAID.

PLAINFIELD SAVINGS BANK

THE ONLY SAVINGS BANK IN PLAINFIELD.

ORGANIZED 1868.

OFFICERS.

WM. F. ARNOLD ..... President
A. C. STEBBINS ..... Vice President
H. A. POPE ..... Secretary and Treasurer
H. B. MacDONALD ..... Assistant Secretary and Treasurer

Laggren & Greene

Standard Carpet Cleaning Works

AWNINGS

One trial will convince you our goods and workmanship are of the best

139 West Second Street Phone 1948

M-W-F

CHAS. E. CHRISTIANSEN

UPHOLSTERER AND INTERIOR DECORATOR

Draperies and Curtains; Designing a specialty, Slip Covering, Furniture and Window Cushions. Mattresses made and remade. A full sample line of this season's Cretonne, Damask, Tapestry and Velours; also a full line of Sunfast Fabric, suitable for Summer Draperies and Porch Chair Cushions. Estimates cheerfully furnished on Porch Furniture, White Enameled Furniture and repairing and refinishing of Antique Furniture. None but first class material used. Prompt service and high grade workmanship guaranteed; your inspection of our workroom invited.

AT THE OLD RELIABLE STAND,

139 WEST SECOND STREET

Telephone 2319. 3 11 3mo. mfw

"NEW ERA" CHECK PROTECTOR

For the Absolute Protection of Large and Small Bank Accounts. The simplest, safest and most efficient device of its kind.

TEN DOLLARS

Right here in Plainfield—Don't go out of town and pay more.

Plainfield Office Supply Co.

P. O. Box 701. 124 Madison Ave. Phone 921-W

E. C. SIMMONS KEEN KUTTER

Garden Tools

Now is the time to plant your garden seeds. The right kind of Tools make the work easier. Our stock of light Garden Tools is now on display.

KEEN KUTTER Garden Sets

are made strong and durable. Just what you need for light garden work.

Four-Piece Set. Price **$1.50**

KEEN KUTTER Garden Trowels

Made of one piece of steel, full polished finish. Will last a lifetime. Each **50c**

KEEN KUTTER Garden Forks

Best forged steel, one-piece head, extra heavy and strong. Each **50c**

Garden Weeders

A handy light tool for garden work. Each **10c**

Garden Barrows

See our stock of Wheel Barrows. All Prices.

Garden Sprinklers.

Strong and Durable. All sizes. Tin or Galvanized.

F. A. KIRCH & CO.

205 Park Avenue

Phone 578

Rotgum

Service Means Perfection in

Cleaning-Dyeing

PRESSING to PLEASE PARTICULAR PEOPLE

432 Watchung Ave. 'Phone 1976-W

Nine years with G. O. Keller.

NOTICE OF ORDER TO LIMIT CREDITORS.

Somerset County Surrogate's Court.

Estate of Philip H. Ackor, deceased. Notice is hereby given, that on the twenty-ninth day of May A. D. 1914, on the application of the undersigned, as Executors of the estate of Philip H. Ackor, deceased; an order was made by the Surrogate's Court, requiring the creditors of the said Philip H. Ackor, deceased, to bring in their debts, demands and claims against the said decedent, under oath or affirmation, and present the same to the subscribers within NINE months from the date of said order; and in default thereof any such creditor shall be forever barred of his or her action therefor against the subscribers.

WILLIAM F. ACKOR,
ELMER V. ACKOR,
Executors.

Plainfield, N. J.

6-1-10-oaw.

ESTATE OF JOHN C. CLARK, Deceased. Pursuant to the order of George T. Parrot, Surrogate of the County of Union, made on the application of the undersigned, Executrix of said deceased notice is hereby given to the creditors of said deceased to exhibit to the subscriber under oath or affirmation their claims and demands against the estate of said deceased within nine months from the sixteenth day of April, 1914, or they will be forever barred from prosecuting or recovering the same against the subscriber.

ANNA MARY CLARK, Executrix.
WILLIAM NEWCORN, Proctor.

4 20 9-m Fees, $11.10

REAL ESTATE INSURANCE

MANNING & CURTIS

106 DEPOT PARK

Dr. Robert W. Rogers

OSTEOPATH

720 Watchung Ave. Tel. 1936-W.

Office hours: 8 to 9 a. m., 7 to 8 p. m.

HODGE'S PHARMACY

Y. M. C. A. BUILDING.

BELLE MEAD SWEETS.

Telephone 62.

YOUR DULL HEADACHES

Probably come from overstrained eye-sight. Nine-tenths of the headaches are the direct result of eye trouble. Bring those troubles to us and let us prescribe for you.

All work guaranteed.

STILES & CO

Philadelphia Eye Specialists

AT 107 EAST FRONT ST.

EVERY THURSDAY.

Free Consultation.

Hours 10 to 4:30.

EDUCATIONAL.

SECRETARIAL

ELEMENTARY, REGULAR AND SPECIAL COURSES At

HERR'S SCHOOL

(Plainfield Business College and School of English)

"One of the most complete EDUCATIONAL INSTITUTIONS in the State of New Jersey, devoted to BUSINESS EDUCATION."

All inquiries promptly attended to. Call, 'Phone or Write

PROFESSOR A. S. Herr, Principal
Woodhull & Martin Bldg., Plainfield, N. J

m-w-f

HILLSIDE CEMETERY ASSOCIATION.

The annual meeting of the Hillside Cemetery Association for the election of trustees and for the transaction of such other business as may be brought before it will be held at the office of the association, corner of Park avenue and Fourth street, on Tuesday, June 9th, 1914, at 8 o'clock p. m. The polls will be open one hour.

A. GILBERT, Secretary.

Plainfield, N. J., May 16, 1914.

5 16-19-21-23-26-28-30 6 1-3-5-8

ADVERTISEMENTS

—FOR—

NEW YORK HERALD WORLD, TIMES, SUN, JOURNAL, TELEGRAM, AMERICAN, BROOKLYN EAGLE, GLOBE

—AND—

NEWARK EVENING NEWS

RECEIVED AT

PLAINFIELD DAILY PRESS

AT REGULAR OFFICE RATES.

NOTICE OF ORDER TO LIMIT CREDITORS.

Somerset County Surrogate's Court.

Estate of Margaret A. Kurtz, deceased. Notice is hereby given, that on the twenty-ninth day of May A. D. 1914, on the application of the undersigned, as Administrator of the estate of Margaret A. Kurtz, deceased; an order was made by the Surrogate's Court, requiring the creditors of the said Margaret A. Kurtz, deceased, to bring in their debts, demands and claims against the said decedent, under oath or affirmation, and present the same to the subscriber within NINE months from the date of said order, and in default thereof any such creditor shall be forever barred of his or her action therefor against the subscriber.

CORNELIUS K. COMPTON,
Administrator.

Plainfield, N. J.

6-1-10-oaw.

ESTATE OF SUSAN G. YATES, Deceased. Pursuant to the order of George T. Parrot, Surrogate of the County of Union, made on the application of the undersigned, Executor of said deceased, notice is hereby given to the creditors of said deceased to exhibit to the subscriber under oath or affirmation their claims and demands against the estate of said deceased within nine months from the fourth day of April, 1914, or they will be forever barred from prosecuting or recovering the same against the subscriber.

FREDERICK W. YATES, Executor.

4 6 9-m Fees—$11.10

B. KIVATINOS

(Successor to Kivatinos & Jelling)

Fancy Fruits, Choice Confectionery, Nuts, Cigars, etc. We make a specialty of Olive Oil.

211 W. FRONT ST. Tel. 886-W

Shoes That Wear

Although they are nearly as pliable as a glove. They are called TROT-MOC back-to-nature Shoes. All the boys and girls like them because they are so light and easy on the feet, and because they look so neat.

You'll find Trot-Mocs easy on your pocketbook as well as on your feet. They are made of leathers that have been specially tanned and treated to make them flexible and long wearing. Goodyear welt, no tacks to hurt feet or mar floors.

The water proof soles protect children from colds, and the natural shape of these shoes keep growing feet growing right.

Of course, TROT-MOC back-to-nature Shoes are made for men and women as well as children, and the way the grown-ups buy them they like them as well as the children do. Why?—because they are a combination of good appearance, ease and long wear.

VAN ARSDALE'S

127 E. Front St.

CLOTHING ON CREDIT AT CASH PRICES

$1 WEEKLY TO ALL

SOME PEOPLE DOUBT

Perhaps you are one of those who think it is unbusinesslike to buy things to wear on credit.

But the greatest merchants and business men buy on time. The richest people in the world open charge accounts. These classes of buyers are highly intelligent. They would not buy this way if it were the wrong way.

Why don't you take advantage of our dignified, easy credit terms?

CLOTHING, SHOES, HATS,

J. A. LAURIE & CO

304 West Front Street,

PLAINFIELD, N. J.

Awnings

WINDOW SHADES UPHOLSTERING

Frank G. Wikoff

721 W. 4th St. Tel. 508-J

—Try a Press want ad. It will bring results.

JUNE IS THE "GIVE" MONTH FOR MANY THE "RECEIVE" MONTH FOR BUT A FEW

Wedding Gifts

Graduation Gifts

Confirmation Gifts

In June we come face to face with all sorts of invitations.

These invitations carry with them gracious suggestions for gifts.

The wedding, the confirmation, the graduation—all these require their own little fit token of well-wishes.

And these tokens are here in profusion, popularly priced.

LEO SLONIM

GEMS, JEWELS and SILVERWARE

224 W. FRONT ST. PLAINFIELD, N. J.

Come and See the Wonderfully Wonderful

Wonder Washer

and Wringer demonstrated from 2 o'clock to 3 o'clock p. m. Tuesday, June 9th. We take the streaks out of **Dirty Shirts** in less than a minute and do more and better work with less work than you ever saw before. The demonstrator from the factory will be here and lower the record for fast and easy washing at

Gayle Hardware Co.

'Phone 398 Front Street and Park Avenue

GENERAL HARDWARE AND HOUSEFURNISHINGS

"Frantz Premier" Electric Suction Sweeper

Simple in its operation—child can use it. Weighs nine pounds. The revolving brush picks up all the dirt, lint and ravelings. The Frantz Premier with attachments is one of the best devices on the market for cleaning floors, carpets, mattresses, pillows and wearing apparel; price **$30.00**

Complete with attachments $37.50

Sweeper Vac

Vacuum Carpet Sweeper removes dirt by vacuum process, never raises dust. Freshens your carpets and rugs with the air cleaning.

Insist on seeing the Sweeper Vac before purchasing any other.

A. M. GRIFFEN CO.

119-121-123 E. Front St., Plainfield N. J.

Two 'Phones 6—214

Your Credit is good with

CASH THE CREDIT

PLAINFIELD CREDIT OUTFITTING CO.

$1.00 a WEEK

CLOTHES THE WHOLE FAMILY

Clothing of Fashion for Men and Women

103 E. Front Street, Cor. Somerset Street, Up Stairs.

Over Van Camp's Furniture Store. 4 27 tfmwf

Paid in Full

Is a real drama in life in which we play a prominent part. You will appreciate our performance if good acting and service means anything to you.

Automobile fire 1 per cent.

REAL ESTATE LOANS RENTS

GEO. M. CLARKE CO.

Babcock Bldg. Telephone 205 Plainfield

INSURANCE OF ALL KINDS.

SATURDAY HALF HOLIDAY.

Until September 19, the Daily Press will be published on Saturdays at 1 p. m.

PLAINFIELD DAILY PRESS

THE WEATHER.

Partly cloudy and warmer tonight, Wednesday fair, warmer; moderate east to southeast winds.

Max., 91; min., 57.

Established May 10, 1887. TEN PAGES. PLAINFIELD, NEW JERSEY, TUESDAY, JUNE 9, 1914. TEN PAGES. Two Cents a Copy, $5 a Year.

COMMENCEMENT AT THE SEMINARY

Two Young Women Receive Diplomas This Morning From Miss Arnold.

ATTRACTIVE PROGRAM

Rev. Dr. C. A. Eaton in An Address Attacks Woman Suffrage, But Admits Its Approach—Award of Prizes to Honor Pupils.

The Misses Helen Beatrice Lock and Helen Henrietta Renskorf were graduated from the Plainfield Seminary at the annual commencement at 10:30 o'clock this morning, the exercises being unusually attractive. There was a large attendance of friends and former graduates of the popular school.

Following a splendid recital by Miss May and Mrs. C. W. Bingeman, Rev. Dr. Charles A. Eaton, pastor of the Madison Avenue Baptist church, New York, addressed the graduates. He mentioned the fact that he had previously had the honor of speaking at a former commencement and had for some unknown reason been asked to speak again. The speaker referred to ordinary graduation addresses as deadly and promised that he would deviate from the general course.

Dr. Eaton struck at the Suffragist and social uplifter, who in his opinion, were destroying the privacy of the home. He said in part:

"Every one is mussing in each other's private business. Today a person cannot have dandelions in his own lawn without public comment of the fact. Life has been denuded of the privacy which has formed the foundation of the highest type of manhood and womanhood for many generations. The world is magnificent, but keep it outside of the private life. Most of us are creatures of immitation. The world is filled with middle age idiots trying to learn the tango—trying to flop around like a giggling schoolgirl. Do not surrender to this everpresent madness. Love your own life and do not try to bet what you art not."

Dr. Eaton pointed out the kind of environment in which the graduates were going to live, and compared it to that of their grandmothers' lives after graduation. He characterized this age as one of unrest—in home, in church, in school—an age of bad dreams—of class distinction and hatred. He criticized the world-wide movement of suffrage, but he admitted that the women in the end would get the vote. This movement in his opinion, would put a strain on womanhood.

"You are to be citizens of the world, not Plainfield," said the speaker. "All questions of the soul, problems are settled by the spirit. You are what you are and what you are is a question in the spirit." This was the message which the address carried to the graduates.

As a conclusion Dr. Eaton gave them three practical words—first, work; second, thought; third, worship. Work, in his opinion, was the most beautiful thing in the world. "Half of the women in this world would be happier if they washed dishes instead of burning up gasoline," said the speaker.

Mrs. C. W. Bingeman next rendered two pieces on the violin, after which Miss Arnold presented diplomas to the Misses Lock and Renskorf. Miss Arnold addressed the two young women, telling them of the meaning of the world before them and of the necessity of concise thought.

The alumnae prizes of ten dollars for the best work were presented to Miss Mary Gaston and Miss Dorothy Lawrence. Miss Arnold presented the United States history prize to Miss Eleanor Butler for her excellent work in that study. The program was completed with two piano solos by Miss May.

PUPILS TO GIVE RECITAL.

The piano pupils of James Vail will give a recital at his home, 723 Richmond street, tomorrow evening. An attractive program has been arranged.

ELECTED PRESIDENT.

At a special election held last week Mrs. Frank L. Herring, of this city, was elected president of the National Needleworkers' Association.

Up the Hudson to West Point, Etc.

Special excursion June 14, via New Jersey Central, connecting at Jersey City with swift Sandy Hook steamer "Sandy Hook" to West Point and off Newburgh. Round trip $1; children 50 cents. Leave Plainfield 8:52 a. m. See circulars for other stations.—Adv. 6 6 9 11***

—Neuman Brothers are now offering splendid Jersey strawberries suitable for preserving purposes, at their Watchung avenue market.—Adv. ***

AGED MAN CREATED A GENERAL RUMPUS

Visit to Dunellen Results in Donovan's Ejection From Industrial Home.

Patrick Donovan, a seventy-three year-old inmate of the City Industrial Home on Rock avenue, strolled away from that institution yesterday afternoon, heading for his old haunts in Dunellen. Reaching the village he proceeded to lay in his annual supply of the amber fluid and returned to the home with a cargo too heavy for one man to carry.

As is his custom when intoxicated he started to criticize the manner in which the institution is being conducted and took Manager Culver to task in the matter. He continued his wrangling with other inmates and a general fracas resulted, Donovan being the center of attraction.

When the intoxicated inmate began to get boisterous and threatened to "break up housekeeping," Manager Culver notified police headquarters. An officer was dispatched to the home and the unruly Donovan was escorted to another city building on Sycamore street, where he will remain until tomorrow morning. At that time Donovan will be arraigned before City Judge W. G. DeMeza. The councilmanic alms committee announced this morning that Donovan has made such a general nuisance of himself at the Industrial Home that he would not be taken back under any conditions.

LOCAL BANKS ARE IN HIGHEST GROUP

First and City National Are Included Among Leading Federal Institutions.

The Plainfield City National Bank and the First National Bank have been put in the highest group of Federal banks according to the latest revised list of member banks just handed out by the reserve organization committee. Out of a total of 756 member banks in the Third District of the new Federal bank reserve system, 202 are New Jersey institutions.

The third district, besides New Jersey, embraces the eastern half of Pennsylvania and all of Delaware. There are sixty-six banks in the first group in New Jersey. The list announced shows the groupings of the various member banks. Group No. 1 contains the banks of the largest capitalization; group No. 2 of the next largest capitalization; No. 3 of the smallest capitalization.

LIVELY RUNAWAY CAUSES EXCITEMENT AT DUNELLEN

A spirited tweam of horses belonging to E. F. Feickert, of the State Trust company, and attached to a wagon, which was standing in the yard of the owner at Greenbrook, ran away this morning, causing considerable excitement. The team ran from the farm to and through the streets of Dunellen, passing through the business section, and continuing as far as New Market.

Two men employed by Mr. Feickert, were in the wagon, when the horses started to runaway. Being unable to control the animals, they succeeded in jumping out. They escaped with slight injuries. The wagon was damaged to some extent, but the horses were not injured.

BLAZE AT SOMERVILLE.

The fire department of Somerville, was called out about 9:30 this morning to suppress a fire in the "lottery field" section of the borough. This was a small frame barn belonging to William Donahue, which was completely destroyed. Neighbors prevented the fire from spreading to nearby dwelling houses by the aid of bucket brigades. Mr. Donahue was away from home at the time of the fire, working with a team of horses on the Pluckamin road, and his cows were grazing in the fields. What caused the blaze is not known. The loss was not heavy, but as Mr. Donahue is a hard working young man, he feels the loss keenly.

RICHARD DAY'S FUNERAL.

The funeral service of Richard Day was held this morning at St. Mary's church, where a high mass of requiem was celebrated. Father McDonald was in charge of the service. There were a number of floral tributes, among which were several set pieces. The burial was in St. Mary's cemetery and the bearers were John Kelly, William Campbell, Edward Keen, Robert Clarkson, James Strapp and Michael Walsh.

TAX BUDGET PASSED ON FINAL READING

Special Meeting of Common Council Held to Approve Ordinance.

The Common Council held a special meeting last night, the shortest of the year, it being called to pass the tax ordinance on final reading. It required less than five minutes to transact the business. Although the usual call for the session was sent out there was some diffculty in securing a quorum and it was nearly 8:30 o'clock when a sufficient number of members put in appearance to pass the ordinance.

It was necessary that the ordinance be adopted at this time to allow the Council to borrow in anticipation of taxes and also to certify to the tax authorities the amount to be raised for the coming year. The Board of Assessors are now on the field making the usual rounds and every property owner is being visited by the assessors for the purpose of making a revision of all assessments.

FEW ORDERS RECEIVED FOR SPRAYING TREES

Boro Shade Tree Commission Urge That Attention Be Given to Elms.

The Shade Tree Commission of North Plainfield, desires to call the attention of all property owners to the fact that but few orders have been received for the spraying of elms.

While the elm leaf beetle may be somewhat less numerous than in past years, an examination of the borough shade trees shows that the pest has already begun its damage. It should be remembered that there are two, and sometimes three broods each season, which not only attack the tree upon which they begin work in the spring, but also spread to adjoining trees.

The beauty of the city and borough lies in a great part in the street shade trees. Dead branches in many elms attest the loss caused by neglect to spray.

The borough Commission undertakes this work through experienced and careful operators, at a uniform charge of one dollar per tree—much less than the ordinary charge of private sprayers.

Will not all owners of elms assist the Commission, which is giving its time and labor to the borough without remuneration, by not only having their own trees sprayed, but by calling the atention of their neighbors to the necessity therefor.

Orders should be sent immediately to Henry C. White, 99 Rockview avenue, the chairman of the Commission.

ASSESSORS URGE THE CO-OPERATION OF OWNERS

The Plainfield Board of Assessors is now making excellent progress in its work of levying the annual assessment. Owing to the fact that the work this year means practically a complete revision of assessments the labors of the assessors are more ardous than heretofore. The assessors plan to visit every property, the one aim being to equalize assessments as nearly as possible.

The board is given the authority to make a personal inspection of each house from top to bottom, as well as land, and to obtain from the owner such information as is necessary to make a proper assessment. This being the case the assessors hope that all property owners will lend every assistance to the assessors thereby making the work as easy as possible and at the same time help in the general plan of equalizing the assessments.

MRS. JENNIE MAKSYMOWICZ.

Mrs. Jennie Maksymowicz, aged 23 years, wife of Konstanty Maksymowicz, of 353 East Third street, died at Muhlenberg Hospital, last night, where she had been admitted as a patient only a short time before her death. There survives a husband, two children one thirteen months' old and the other a day or two old. Mrs. Maksymowicz was an attendant at St. Mary's church. The funeral will be held at the latter church Thursday morning at 9 o'clock and the burial will be in St. Mary's cemetery.

LODGE PICNIC.

Plainfield Lodge, No. 627, I. O. B. A., will hold its first annual picnic at Chimney Rock, Sunday, July 12. Music will be furnished by Prof. Townley's orchestra.

—Advertise in the Daily Press.

SURGEONS OPERATE AS A LAST RESORT

Local Man, Suffering With a Broken Back, Submits to Delicate Experiment.

One of the most delicate operations in the history of Muhlenberg Hospital was successfully performed yesterday afternoon and the patient, Andrew Csohtosaky, of 541 East Second street, is now believed to be well on the road to recovery. His back broken as the result of an accident that occurred in the Pathe Freres factory in Bound Brook, May 28, the victim has been confined to the hospital since that time.

The fractured verterbrae had caused considerable pressure against the spinal column and the lower portion of the man's body was rendered powerless as a result. The object of the operation was to relieve this paralyzed condition and it has apparently been successful.

The operation was a last resort and in the event of its failure to relieve the strain the patient will probably be a helpless invalid during the remainder of his life. Operations of this nature, in most cases, have been successful and if this one alleviates the condition of the patient's limbs it will be a triumph in local surgery.

SYSTEMATIC DRILL FOR FIRE LADDIES

Councilmanic Committee Will Strive for Greater Efficiency in Local Department.

Fire Chief T. O. Doane and Councilmen John H. Cose and Theodore A. Martin, spent yesterday as the guests of the Trenton fire department for the purpose of acquainting themselves with modern equipment the city has installed and also to witness the monthly fire drill of newly appointed men. The drill was for the benefit of visitors, many other fire and civic officials being present. The Plainfielders were greatly impressed with what they saw and will probably include the maneuvres in the training course of the local department.

The principal features of the drill were the use of the scaling ladders and life lines, the application of the life belt in saving lives and the use of the life net for jumping. At the present time Plainfield has no modern life net, the one at headquarters having been sadly left behind in the march of progress, and has no scalers or life belts. The efficacious work of the Trenton men convinced the Plainfield Councilmen that the city needs similar equipment with the accompanying drills for the department members. It is probable that this will be recommended at the next councilmanic fire committee meeting.

The Plainfielders took occasion to look over the new auto apparatus and found everything thoroughly up-to-date. The city has six auto engines and will shortly add another as a building is being erected for that purpose.

HOOEY-CARSON.

William M. Hooey and Miss Eleanor B. Carson, both of Somerville, were married at Morristown on Saturday, the officiating clergyman being a friend of Mr. Hooey. Only a few intimate friends witnessed the ceremony. Mr. Hooey is one of Somerville's successful merchants, and his bride was bookkeeper for him. The bride and bridegroom have hosts of friends among the young people of that place. Mr. and Mrs. Hooey are taking a honeymoon trip of two weeks through New York and the New England States, and on their return will make their home in the house recently purchased by Mr. Hooey on East High street.

CRESCENT COMPANY MEETING.

Crescent Company, No. 13, Uniformed Rank, K. of P., will meet tonight when final plans for the trip to Portchester, N. Y., on Sunday, will be completed. As this is the last session prior to the trip, a large attendance is desired. The plans will be announced later in the week. This trip is taken each year to decorate the grave of Harvey Patterson, who is buried at the Rye cemetery at Portchester.

YOUNG PEOPLE'S MEETING.

The last business meeting of the Young People's branch of the Women's Christian Temperance Union will be held Thursday evening at the residence of P. H. Bennett, 98 Duer street, North Plainfield. All members and their friends are cordially invited to attend. A social time will be enjoyed after the meeting. The Young People's branch has only recently been organized.

MEN'S CLUB HOLDS ANNUAL ELECTION

Grace Church Organization Also Appoints Delegates to Federation Meeting.

The annual meeting of the Grace Episcopal church Men's Club was held in the Parish House last night, a large number of members being present at the session. The election of officers for the ensuing year resulted as follows: President, W. W. Robinson; vice-president, W. W. Wheelan; secretary, D. A. Sprowl; treasurer, A. E. Faber.

Members of the executive committee, terms to expire in 1915, were chosen as follows: Walter V. P. Veysey, F. W. Iredell, Seymour Perkins, Howard Fleming and C. B. Morgen. The following were chosen to serve on the executive committee until 1916: R. A. Claybrook, Charles H. Dall, E. S. Feickert, W. F. Talisseria, and A. W. West.

Walter V. P. Veysey and R. A. Claybrook were re-elected as delegates to the meeting of the Federation of Men's Clubs this year.

DUNELLEN TO HOLD OLD-FASHIONED 4TH

Board of Trade Announce List of Interesting Events Arranged for Celebration.

The Dunellen Board of Trade Fourth of July celebration committee at its meeting in the Borough Hall last night, received reports of the various committees which give some idea as to the details of the event. Chairman Edward H. Dean, of the committee on fireworks, reported that $300 would be spent on the display, which will be better than last year. Chairman J. Newton Apgar, of the finance committee, reported that the merchants and citizens of the borough who had been approached had subscribed liberal amounts. Chairman Deering, of the program committee, stated that the program of events had been arranged.

The first event of the day will be a parade, after which President E. J. Dusel will make the opening address in Washington Park and introduce Mayor E. B. Latham, who will speak for the borough. The Star Spangled Banner will then be sung by the assembly, led by a chorus of school children. The Declaration of Independence will be recited by a Dunellen school boy. The address of the day will be delivered by some orator of prominence. The ceremonies in the park will be concluded with the singing of a song by the Boy Scouts.

There will be a ball game at 3:30 o'clock in which Dunellen will meet Somerville. The ceremony will end with the display of fireworks in the evening. As to the parade communications from the local orders of Juniors and Foresters were received announcing their intention of participating. An inquiry was received from the Plainfield Business College in regard to the same and a committee of inquiry from the P. O. S. of A., the personnel of which was Peter Benson, Elwood Gary and George Apgar, Jr., was present.

BOROUGH COLLECTOR BROWN ON TRAIL OF DELINQUENTS

Borough Tax Collector George F. Brown, this morning, armed Marshal Pope with several score of warrants to be served on delinquent tax-payers for 1912-1913. Those who do not settle with Mr. Brown before the marshal reaches them will be obliged to pay the amount with an additional fifty cents as costs for the serving of the warrant.

Through the persistent efforts of Mr. Brown and Marshal Pope, the list of delinquents has been materially reduced, the latter having personally called on between 300 and 400 tardy tax-payers, the majority of whom have been prompt in settling. Now Marshal Pope hopes to clean up the list and collect the remaining sum due the borough for taxes.

JACOB ABRAMS TO WED.

Jacob Abrams, of this city and Miss Lillian Cohen, of Brooklyn, will be married at the bride-elect's home on Sunday, June 14. A number of local friends of the couple will attend the wedding.

MEN'S CLUB MEETING.

The Men's Club of the Congregational church will hold its last meeting until fall in the parish house, this evening. There will be games and a social time with refreshments.

—Try a Press want ad.

FOUR ARE VICTIMS OF POLICE CRUSADE

Movement Against Offending Bicycle Riders Results in Arrests.

Four local cyclists were hailed to court this morning, the first squad to fall victims to Chief Kiely's crusade against sidewalk riding and wheels without the proper lights at night. Orders have been issued to the patrolmen to corral all offenders and stringent methods will be employed by the court in putting a stop to the practise where the offense is of a flagrant nature. Ignorance of the law and tar-spread roads were the excuses offered by the defendants this morning and their youth and previous good behavior earned for them suspended sentences.

Those arraigned today were Wesley Johnson, Pasty Coranzo and Anton Pritzer, for riding on the sidewalk, and Lawrence Nichols, for riding without a light. All were fined $5 and sentence was later suspended over them to be enforced on their second appearance.

In disposing of the cases Judge DeMeza warned the offenders against a second appearance on the same charge telling them that a fine would be levied the next time. He took into consideration the fact that a number of the streets of the city were covered with an oily coating of tar that has spread considerably as the result of the rain, but, advised the cyclists to choose other thoroughfares. They were taken into custody of Patrolman Baeder.

SEVENTY WILL BE GRADUATED FROM P. H.

Details for Commencement to Be Held in New Auditorium Nearing Completion.

The Plainfield High School auditorium will be far enough completed to be the scene of the forty-fourth annual commencement. There will be an extra amount of bunting used to cover the rough parts in case the one coat of paint does not prove sufficient. Fully seventy graduates will sit on the stage which will be attractively decorated with the Senior class colors. The two Ackerman prizes which have been given at former commencements for the best translations in French and German will not be offered this year. Suhr's orchestra will furnish the music for the commencement and reception.

As has already been announced the Rev. Henry W. Rose, pastor of the Church of the Redeemer, Newark, will be the speaker. The class valedictorian, Carter Goodrich, and salutatorian Miss Sandberg, expect to submit their addresses in the course of a few days. The winners of the prize essays and the complete list of graduates will be announced later.

DECIDED THAT ASSESSMENTS ARE OUT OF PROPORTION

At a meeting attended by a half dozen local property owners in Sebring's auditorium last night, it was decided that the assessments on the business properties were out of proportion to the assessments levied on residential holdings.

The meeting was an informal affair and among those present were Sheriff Charles Sebring, Fred Endress, Samuel Rothberg, Leo Slonim and Christian Gloekler. No definite action was taken in the matter.

SECOND ANNIVERSARY.

Craigalea odgLe, Daughters of Scotia, will celebrate its second anniversary of its organization on Monday night, June 15. A porgram appropriate to the occasion is being prepared. At last night's meeting, one candidate was initiated and a social time with refreshments was enjoyed in conclusion.

LOST HORSE CLAIMED.

Parties from Mt. Bethel claimed the horse which was found wandering about the borough last Wednesday morning by a milkman while making his rounds. The horse, the owner believes, was stolen from the stable, and was turned loose in the borough.

A GREAT LAKES TRIP.

Mr. and Mrs. Chauncy F. Stout, of East Front street, will leave Thursday morning for Buffalo, from which point they will go by boat across the great lakes to Duluth, Minn. They will visit several places of interest in the middle west before returning.

FIRST SUMMER DANCE.

Among the first of the summer dances at Wayside Park, Dunellen, will be held June 24, under the auspices of the Linemen's Social Club.

CANNOT AGREE ON AN ENGINEER

Trunk Sewer Plans Are Temporarily Held up as a Result.

OPPOSITION DEVELOPS

Members of Joint Commission Believe George W. Fuller's Price Excessive—Deal for Darling Farm Not Yet Closed.

The fact that there is a difference of opinion among the members of the Joint Sewer Commission regarding the employment of a constructing engineer for the proposed trunk sewer became known today, and it is likely to hold up some of the plans for the present at least. George W. Fuller has been the choice of some of the members, while others believe that another engineer can be secured at less expense to the three municipalities.

Mr. Fuller has somewhat the advantage in the matter by reason of the fact that he made the preliminary surveys for Plainfield and North Plainfield, and also drafted the plans which were submitted to and approved by the State Board of Health. Being in close touch with the situation, Mr. Fuller is considered to be on the "inside" so far as to detailed information of the work is concerned. However, there are some of the members who believe his figures for constructing the sewer are pretty high and they favor getting a less expensive man.

One of the city councilman has pointed out that Westfield installed exactly the same kind of a system proposed for the trunk sewer here, and that Alex Vars, engineer for Westfield, superintended the work under the supervision of a firm of New York engineers whose charge for the work was $400. It is further argued that there are a number of engineers who would be glad to take the contract on a 6 per cent. basis.

As yet the Commission has not closed the deal for the Darling farm, the matter being held up for technical reasons, it is said. At a recent meeting of the commission the option on the land was extended for thirty days. It is expected that the deal will be closed before that time. It seems to be the opinion that while Justice Bergen's recent decision in the action of the Borough of Middlesex against the city of Plainfield, was favorable to the city, the opposition is likely to do all in its power to defeat the construction of the sewer with the location of the disposal works on the Darling farm.

ALONG CAME AN AFFINITY AND SNATCHED HIS WIFE

Appearing in court this morning against his wife's alleged affinity, George Gilbert, colored, of "Possum Row," related a tale of martial woe that savored of the self-composed variety. He told how Walter Webb, the defendant, had taken his better half away just when they were beginning to patch up old grievances.

Gilbert and his wife have been in court three times because of family troubles and at the time of his last appearance the husband was ordered to remain away from his wife until he could show her that he was ready to lead a good life. Gilbert had just about supplied enough of this kind of proof, according to his own thinking, when along came Webb and "snatched" his spouse, as he expressed it in court.

In disposing of the case Judge DeMeza put Gilbert on another period or parole and ordered Webb to find new living quarters. The defendant is a married man but, according to his own admissions, is not living with his helpmate.

ADJUST WAGE SCALE.

Pittsburg, Pa., June 9.—Adjustment of the wag escale in the Pittsburg district resulted today in many of the 40,000 miners returning to work under a contract that is to be in force for two years. Machine men are to be paid 69 cents a ton, pick miners $1 a ton and each miner is to be provided with an electric safety light. Authorities say the lamps will cost the mining company approximately $250,000.

NO WAR INDEMNITY.

New York, June 9.—A despatch from Niagara Falls says that Mexico will not be asked by the United States to pay a war indemnity. According to the despatch the Huerta Government has learned through the American delegates that the Wilson administration will be content to have set up in Mexico a stable government to succeed Huerta.

—It pays to use the advertising columns of The Press.

A SALE OF WASH DRESS GOODS

To be sold at lower prices than big dealers usually pay at wholesale..

It is a well known fact that our department of Wash Dress Goods is the largest and best for miles around. Therefore, all the more important this great sale—coming right at the beginning of the season.

Special purchases and accumulations from our own great stocks **WILL MAKE THIS A WONDERFUL MONEY-SAVING EVENT. DIVIDED INTO FOUR PRICE LOTS.**

LOT 1---SALE PRICE 7c

Values to 12½c.

Included in this lot are 100 pieces of 27-inch printed lawns, in light and dark grounds, with small figures as well as florals and more elaborate patterns, in a bib variety of colorings and designs. There will make very pretty Summer Dresses at a very low price.

LOT 2---SALE PRICE 10c

Values to 15c.

Included in this lot are 50 pieces of 32-inch Dress Ginghams, in checks, stripes and plaids, in all colors; also a lot of fancy Wash Goods in crepes, etc., in plain colors and figures.

LOT 3---SALE PRICE 12½

Values 19c to 25c.

2,000 yadrs of fancy and plain Wash Goods; most of them at one-half regular prices; for this sale at.....12½c

LOT 4---SALE PRICE 17c a yard

Values 39c to 50c.

Hundreds of yards of fine materials, broken lots from our own stocks, accumulations from the tremendous selling; 24 to 36 inches wide; for a quick clearance these will be sold for less than cost at, a yard 17c

THE SALE OF MUSLIN UNDERWEAR

Planned for on a big scale, therefore values are just as good this week a last. Save money if you buy now.

SKIRTS 95c.
Value $1.25.
Made of long cloth in the straight line style; ruffles at bottom finished with embroidery.

SKIRTS $1.25.
Value $1.75.
Made of long cloth, narrow width; ruffle of lace insertion and ribbon banding.

SKIRTS $1.95.
Value $2.50.
Made of fine long cloth, with ruffles of lace insertion and ribbon.

SKIRTS $2.50.
Value $3.50.
Made of mercerized crepe —(looks like silk) in white and beautiful delicate shades; trimmed with lace and ribbons.

NIGHT GOWNS 49c.
Value 69c.
Made of long cloth or crepe, low neck and short sleeves; lace and embroidery trimmings.

NIGHT GOWNS 75c.
Value $1.
Made of long cloth with fancy front of lace and inserting; low neck and short sleeves; also fancy crepes at this price.

NIGHT GOWNS 95c.
Value $1.50.
Made of nainsook with low neck and short sleeves. Sleeves of rows of lace insertion. Front of gown handsomely trimmed with lace and embroidery.

NIGHT GOWNS $1.25.
Value $1.75.
Made of fine nainsook, yoke of fine net and lace---sleeves of net, etc., at only, each $1.25

NIGHT GOWNS $1.95.
Value $2.50.
Made of very fine nainsook with deep yoke in front of fine lace and wide ribbon trimming. Fancy short sleeves, etc.
Other splendid value in Night Gowns up to..$3.00

CORSET COVERS 25c.
Value 35c.
Made of long cloth, trimmed front and back with lace or embroidery.

A. E. FORCE & CO.

"THE WHITE STORE"

We Give the Famous S. & H. Green Trading Stamps.

New Providence.

Mr. and Mrs. E. B. Rubsamen and Mrs. Louise M. Schultz-Sievers, of Murray Hill, have returned from the Thousand Islands, where they spent the past ten days.

George Reed has returned to his home in Berkeley Heights after an illness of several weeks in Overlook Hospital, Summit. He underwent an operation for appendicitis.

Mrs. Charles Snyder, of West Orange, and Dr. Walter A. Beams, of Newark, were week-end guests of Mr. and Mrs. Albert L. Burnett, of West Summit.

Edward Barnes and family, of New York, are spending the summer at the William T. Hickson home in Springfield avenue, Mountain View Park.

James Templeton and family, whose home was destroyed by fire Saturday morning, have moved into the Brower house in Madison avenue, Lackawanna Park.

Albert E. Jackson, of Springfield avenue, West Summit, went to Boston yesterday to stay several days.

Miss Lillian O'Connor, of Orange, is visiting her brother-in-law and sister, Mr. and Mrs. Leander D. Osborne, of Passaic street.

Lester O'Neil and family, of Verona, are spending two weeks with Mr. and Mrs. James Smith, of Mountain avenue, Murray Hill.

The Lincoln School team, of the borough, defeated the Columbia School team, of the township, Saturday, in the second game of a series by the score of 9 to 8, in ten innings.

STYLISH RELIABLE

WHAT WE WON'T DO TO GET CUSTOMERS; AND WHAT WE WILL DO TO HOLD THEM

We like to do business—we enjoy it—nothing fascinates more than trading.

But we will not stoop to deceit and deception to get business.

We will not over-state, over-talk and over-promise. And altho we do not go to every extreme to get customers, we DO go to every extreme to hold them.

Our garments would win you even if our methods didn't. But we keep our "conduct" abreast of our efforts, and the result is a store where you can deal with satisfaction, with pleasure—and with safety.

SUITS $10 TO $30

ROTHBERG'S

Stein-Bloch Smart Clothes

"Most Things Men Wear."

214 W. FRONT ST.

Right Next to Proctor's

German Valley. and Chester

A number of persons from Chester attended the commencement of the Roxbury High School last night. The address was delivered by Professor Herman H. Horne, of New York University.

Mrs. Josephine V .Skinner and daughter, of New York, are spending the summer with Mr. and Mrs. Joseph D. Budd, of Chester.

Mr. and Mrs. Lawrence Evans, of New York, have leased the Collis property in Main street, Chester, for the summer.

Mrs. Emma Breese and children, of Newark, are with Mr. and Mrs. George W. Howell, of Chester.

Philip C. Yawger, of Hackettstown, is visiting in Chester.

Mr. and Mrs. Frank Lewis, of Irvington, are guests of the latter's parents, Mr. and Mrs. Reuben C. Carlisle, of Chester.

The new officers of the Epworth League of the Chester Methodist Episcopal church are as follows: President, Miss Florence Keough; first vice-president, Mrs. Clarence Kinsey ; second vice-president, Miss Olive M. Searles; third vice-president, Mrs. William J. Abel; fourth vice-president, Rev. Robert S. Spencer; secretary, Miss Nellie M. Parliament; treasurer, Miss Ida Stelce; organist, Clarence Kinsey.

Mrs. George Cressman, of German Valley, is in White Haven, Pa.

Mrs. I. Sharp Vescelius, of German Valley, is recovering from illness.

Bound Brook.

The June meeting of the Somerset County Past Councilors' Association, Jr .O. U. A. M., will be held in the council chamber of Golden Rod Council, No. 136, at Rocky Hill, tonight. This will be "American Flag" meeting. A number of the members of Pioneer Council, No. 58, of this place, will attend.

Roy Richardson, of New Brunswick, has been visiting with his father, James D. Richardson, at Beechwood Heights.

C. R. Hoffman and family, of Brooklyn, are occupying the Riffert house for the summer.

Henry Bolinger is visiting his daughter, Mrs. Otto Mundt, at Baltimore, for a few days.

The regular meeting of Bound Brook Council, No. 1339, Royal Arcanum, will be held in Hamilton Hall this evening.

Benjamin Vail, of Dunellen, has been visiting with Mr. and Mrs. John H. Sebring, at Greenbrook.

John VanNostrand, of Somerville, has been visiting with Mr. and Mrs. James V. N. Polhemus, at Lincoln.

Mrs. J. D. Hankinson, of Utica, N. Y., is spending a few days with Mr. and Mrs. James S. Baker, at Beechwood Heights.

Mrs. Flora Wrench has returned home after spending some time with her daughter, Mrs. Melvin S. Bennett, at Westfield.

The Ladies' Aid Society of the Methodist church will meet at the home of Mrs. Theodore Gulick tomorrow afternoon.

Warrenville.

H. P. Wood, of New York city, has sold his farm on the Coontown road to Robert King, who has already taken possession. The farm consists of eighty acres, part of which is woodland; the recently new concrete dwelling, barns, poultry houses, etc.; also that portion now occupied by Freeman Strait, pig raiser, corner of Mt. Horeb and Mt. Bethel roads. The consideration was $18,000.

The monthly meeting of the Board of Education was held in the Mt. Bethel School, Saturday evening. John E. Flammer was re-elected clerk. It was voted to pay all teachers who have taught a year or more in the township $55.00 per month, and new teachers $50.00 per month.

E. E. Cooper, of South Stirling, Arthur Hofheimer, of Warrenville, and Alfred E. Binz, of Mt .Bethel, the newly elected light commissioners, have organized and are making preparations for extending the lighting service.

Mr. and Mrs. James Housten, of Plainfield, visited Mr. and Mrs. John Bornmann, Sunday.

Miss Georgina Williams, daughter of Mrs. George Williams, of New York, is visiting Mrs. K. Herlich.

Mrs. John Flammer, of Springdale, entertained Mr. and Mrs. David Flammer and children, yesterday.

Miss Viola Hauser entertained friends from Newark on Sunday.

Miss Maggie Williams, of Plainfield, visited Mrs. Henry Williams yesterday.

Fred Weigand, of Mt. Horeb, lost three valuable horses last week.

Mrs. Hugo Duderstadt is confined to her home by illness.

Miss Jessie Cooper was seriously injured yesterday by falling from a swing while playing at one of the neighbors. She was swinging quite high when she became excited, and let go of the rope, falling about thirty feet.

Miss Minnie Steffens, of Mt .Bethel road, is visiting Miss Bertha Buttleman of Jersey City.

John Cooper, Jr., formerly of Whyte's restaurant, New York, but now of the Hotel Ansonia, is spending a few days with his parents.

The Coontown Ladies' Aid Society, will hold a sociable tonight at the home of Mr. and Mrs. W. Howard Toms, of Basswood Lawn.

The Children's Day exercises of the Coontown church will be held Sunday morning, at 10:30 o'clock.

Miss Anna Hermstedt, of New York, is spending a few days with her parents.

Raymond Kirch, son of William Kirch, of Mt. Bethel, is confined to his home with the measles.

Miss Ruth Miller spent the week-end with her parents Mr. and Mrs John Miller, of Coontown.

Mrs. Rudolph Steffens entertained Mr. and Mrs. R. Livingston, of Plainfield, Sunday.

Mr. and Mrs. Louis Schmidt and daughter, Marjorie, of Plainfield, visited Miss Mayme Alletta, of Springdale, Sunday.

Herbert Toms and William Cooper, Jr., visited Charles Wrake, of Oak Tree, Sunday.

Mrs. Kate Herlich entertained the Misses Grace and Lucy Herlich, of Newark, Sunday.

Watchung.

The monthly meeting of the North Plainfield Township Improvement Society was held last evening in the society's hall. The newly elected president, Dr. Richard G. G. Moldenke, presided and he gave an interesting address outlining the work for the year. The following committees and chairman with numerous sub-committees were appointed: Township welfare, William E. Patte; township beauties, Miss A. B. Davis; Parent-Teacher Association, F. E. Bodin; township and Freeholders, John Mobus; entertainment, William de LaR. Anderson; house chairman, George A. Schmidt; social center, C. C. Wheeler; decorating, Mrs. M. H. Cleaves; dramatics, Mrs. William E. Patte; publicity, Miss T. E. Schmidt; refreshmetns, Mrs. L. H. Snoden; improvement meetings, Mrs. George A. Schmidt; dances, Edward F. Bodin. After the reports of the various standing committees refreshments were served by the Ladies Auxiliary followed by phonograph selections. The Society plans to give a community picnic for club members on July 11.

The new steel girders have arrived for the new iron bridge across the brook at the junction of the Valley and Sterling roads. All heavy carting must be done this week as the bridge will be torn down and the temporary structure will not be used for heavy loads.

The Ladies' Auxiliary of the North Plainfield Township Improvement Society will give an ice cream festival on the afternoon and evening of June 25.

Commencement exercises will be held in the Watchung School on Friday evening.

Numerous house parties were given by the residents in connection with the "Indian Legend of Watchung."

Mr. and Mrs. George W. Schmidt, of Woodledge road, gave a Normal School house party over the week-end. The guests were students of the Trenton Normal School.

Miss Emma K. Marfling, of Far Hills, was the guest of her parents over the week-end.

Arthur Nugent, of Brooklyn, was the guest of Mr. and Mrs. Richard J. Fell over the week-end.

Mrs. Hedvig J. Williams and daughter, Miss Alice, of Brooklyn, have been guests of friends here.

Mrs. Charles C. Wheeler has returned to her home on Woodledge road after a ten days' visit in Providence, R. I.

William H. Campbell entertained a number of guests at his bungalow on Hillcrest road over the week-end.

Adella Liebenan is connned to her home with the measles.

Mr. and Mrs. Lewis Snoden have been entertaining a number of guests.

Mr. and Mrs. Champlain L. Riley, of Rock road, are spending two weeks in Maine.

Rev. Edward G. Read will have charge of the prayer meeting tomorrow evening at the church. After the services Dr. Read will conduct a preparatory service for those wishing to join the Mary E. Wilson Memorial Union church.

Rev. Mr. Shepherd, of Somerville, preached a most interesting sermon in the Wilson Memorial Union church Sunday morning. The Misses Elsie Schmidt and Lillian Stolz rendered special music.

Mrs. Jonathan Ayres and daughter, Miss Annabel, of Millington, were guests of Mrs. George A. Schmidt, on Saturday.

The regular monthly business meeting of the North Plainfield Township Improvement Society was held in the Improvement Hall last evening.

Miss Elsie F. Schmidt has resumed her studies at the Trenton Normal School after spending the week-end with her parents. Miss Schmidt came home to take part in the "Indian Legend of Watchung" Friday and Saturday evenings.

Walter Snoden, who has been quite ill at his home, is improving.

Mr. and Mrs. George A. Schmidt, of Sterling road, entertained a number of guests over the week-end. Among those in the house party were Mrs. F. Krist, of New York; Mrs. Richard V. C. Colton and Miss Gertrude E. Colton, of Great Kills, N. Y.; Miss Lillian Stolz, of Westville, and Miss Gladys M. Sheehan, of Ridgewood.

'Plains & Fanwood.

A meeting of the Fanwood township Board of Education will be held in the office of School No. 1 this evening at 8 o'clock. Several important matters will come up, including the question of building a new school and building an addition to School No. 1.

The Borough Board of Health met in the Fanwood firehouse last evening, but owing to the absence of Albert H. Ribblet, the election of officers was postponed until Monday evening, June 22. The question of having a building inspector was discussed and it was said that it might be possible to have the Plainfield inspector to act for the borough. The sewer problem was discussed and it was decided that nothing can be done until Plainfield extends the mains to Terrill road, so that the borough can be connected. The advisability of starting a sinking fund to help defray the expense of putting in the proposed lines was discussed. It is estimated that two miles of pipe will be used at a cost of $5,000. The milk question was also referred to and it was decided that Philip Neider should visit all dairies that supply local people with milk.

Mrs. Robert M. Huse is entertaining the members of the Tuesday Afternoon Literary Club at her home on Westfield road this afternoon. Papers will be read by several of the members touching upon the literature of the Eighteenth century, after which the current events of the day will be under discussion.

As Flag Day falls on Sunday, June 14, the students in the local schools will observe it on Friday.

Mr. and Mrs. Claude Sorenson, of Elizabeth, are visiting Mrs. Sorenson's parents, Mr. and Mrs. William Reynolds, of Bartle avenue.

A regular meeting of the Junior League will be held at the home of the president, Miss Elizabeth Babcock, on North avenue, Friday afternoon at 3 o'clock. Several of the girls who belong to the league are planning to start for the summer camp at Northfield, Mass., in a short time.

A special meeting of the Fanwood Field Club has been called for Friday evening at the home of Maurice Hall. Interest in the club has slackened lately and the baseball team is receiving very poor support, as was shown Saturday afternoon and something will be done in an effort to keep the club from disbanding.

Somerville

John Allen and Joseph Harrison will sail for England on July 2. They are going for the purpose of bringing their wives back to this country, the latter having been visiting for some months in their old home abroad. It is the intention of Mr. Allen to spend some time visiting the places of his native land before returning to America.

Michael Filak and Frank Qualawalla, two youths from Raritan, were surrendered yesterday by Probation Officer John B. Osbourn, as being incorrigible, and were each sentenced by Judge Beekman to the State Reform School at Jamesburg. These youths had been on probation for the past year, but had recently refused to obey the probation officer.

The Somerville Merchants' Association will hold its regular meeting on Thursday night, at 8 o'clock, in Foresters' Hall. Refreshments will be served. Mr. Reed, president of the New Brunswick Board of Trade, will deliver an address, and Edwin Clark, a professional comedian, will furnish entertainment.

J. Culver Voorhees, of this place, has sold his cottage (Gray Rocks) on Halsey Island, Lake Hopatcong, to F. W. Wilson, of Brooklyn.

Mrs. Henry P. Hoagland is spending two weeks with Mrs. Elias Van Fleet, at Lake Hopatcong.

Mr. and Mrs. H. L. Green, of Brooklyn, have been visiting Mr. and Mrs. E. L. Keenan.

Miss Hazel Wheeler has been visiting Miss Esther Opie, at Neshanic Station.

Miss Mary Anderson spent Sunday with Miss Grace Opie at Neshanic.

The Monday Evening Club was entertained last evening by Miss Ina Fleming and Miss Laura Couse, at the home of the latter on Division street.

The commencement exercises of the Somerville public schools will be held on Thursday evening, June 25, but it has not yet been definitely decided just where the exercises will be held. It is expected that there will be 15 graduates, the final examinations, however, are to take place on Thursday and Friday of this week. Six students will participate in the program at the commencement, and their work will be entirely original. Those taking part will be as follows: Essay, "Simcoe's Raid," Craig Skillman, New Germantown; a German translation, by Elsie Sherman, New Germantown; essay, "Our Feathered Neighbors," Esther Opie, Neshanic, essay, "Back to the Farm," Edgar DuMont, North Branch; essay, "Legend of Chimney Rock," Ruth Hawley, Green Knoll; essay, "The Fire Under the Melting Pot," Hannah Dforcef, North Branch. There will be several changes in the faculty the next year. Miss Clark, instructor in mathematics, resigns to become married; Miss Worden, teacher of penmanship, goes to Morristown, where she will accept a much better position; J. B. Bell, who has capably filled the position of instructor in agriculture, will give up teaching to devote his time to more practical use, having purchased a farm at Mattawan, this State.

Raritan

Thomas F. Hickey has been spending a few days at South Bethlehem Pa., attending the commencement exercises at Lehigh University.

John deCarron has resigned his position in Somerville, and accepted a position in the printing department of the Pathe Freres factory at Bound Brook.

Edward Ehni, of Newark, has been visiting his parents, Mr. and Mrs. Christopher Ehni.

The Raritan team defeated the Primrose team from Bound Brook, on the grounds here Saturday by the score of 16 to 4.

Dunellen & Vicinity

Joseph E. Tetlow has been awarded the plumbing contracts of the new Muller house on New Market road and the new Charles Smith house on Columbia street, both of which are being erected by Contractor Samuel M. Titus.

Mrs. L. D. Trickler, of Fourth street, is entertaining her brother, Arthur Fance, of Philadelphia.

The plate-glass firm of Stuphen & Meyer, of New York city, of which J. Travis Sutphen, of South avenue, is one of the partners, has replaced the large glass, which was badly cracked, in front of the C. B. Boice building.

The board of directors of the Dunellen Home and Investment Company, met last evening in the offices of the Watchung Water Company.

Eddie Hannon, who left the borough about ten days ago to get a tryout with the crack baseball team of Gloversville, N. Y., is expected home on Sunday. Eddie is coming home on account of homesickness. According to the Gloversville papers he has been making good there.

Robert LeRoy Pierce, of Main street, has returned from New Brunswick.

Instructor Julius Margentino accompanied Miss Lillian Fisher to Newark, yesterday afternoon, in her father's new Overland roadster, where the young woman successfully passed the rigid examination for a license as driver.

Dr. N. W. Curry, of Madison avenue, has purchased a new four-cylinder Regal.

There was a bad break in the electric light wire at the old trolley loop about 5 o'clock last night, necessitating the turning off of the current for about an hour, putting the electric fans and machinery run by electricity out of commission during that time.

Mr. and Mrs. Frank Margentino, of North avenue, are considerably worried over the condition of their granddaughter, Vivian, of Plainfield, who is critically ill with blood poisoning.

Edward Krinic, of Front street, is recovering from his attack of muscular rheumatism and he will probably be out within the next few days.

The board of trustees of the Methodist Episcopal church met in the class-room of the Methodist Episcopal church last evening.

The pupils of the graduating grade of the Whittier School rehearsed last evening for the class play, "Friday Afternoon in a Village School," under the direction of A. K. Naugle.

The Epworth League of the Methodist Episcopal church will meet with W. W. Giddes, of Lincoln avenue, this evening. After the business session there will be a social hour.

The first quarterly conference of the Methodist Episcopal church will be held in the church Friday evening, June 19. The new district superintendent, Rev. F. J. Hubach, of Plainfield, will preside.

J. F. G. Kiney is re-decorating the interior of the Runyon flats on North avenue.

The Mansion House on Washington avenue is being repainted by Contractor Chippendale, of Plainfield.

Herman F. Miller has moved from the Elizabeth Merschrod house on North avenue to Plainfield.

Postmaster Henry S. Garretson accompanied by his son, J. Russell, and brother, Peter, who is cashier of one of the branches of the Corn Exchange Bank, of New York city, leave Sunday for Bushnell, Ill., where they will visit Mr. Garretson's brother James, whom they have not seen for some time. They will be gone a week.

A new ruling established by W. G. Besler, of the Central Railroad, may effect some of the employes of that road located in the borough. Mr. Besler has ruled that no meal checks shall be issued after July 1. Those who have been receiving them will receive in their stead a raise of $10 a month.

Next Sunday morning the annual Children's Day exercises of the Methodist Sunday-school will be held in the church. Commencing with Sunday the session will hereafter be held in the morning until October 1.

Mr. and Mrs. P. C. Smith, of Dunellen avenue, have been entertaining visitors from out of town.

Edward Maurer, of Madison avenue, has purchased a new Regal capeau "4."

The postponed case of Samuel Clark, of Westfield, vs. Robert Broadway, of New Market, was tried in the borough hall by Judge Rene P. F. von Minden, yesterday. The case was on contract for wages. After listening to testimony of the

Stuart's Shoe Shop

Footwear for the Family

215 W. Front St., Plainfield, N. J.

Smart and Dainty

Here's a Patent Colt Colonial Pump that's a beauty indeed. It is fashion's latest fancy, with every detail perfected to the highest point. Our Colonial Pumps are beautiful shoes, smart and dainty, and wonderfully well fitting; reasonably priced.

$2.50 to $4.00

We Give and Redeem Surety Coupons.

Open Summer Saturday Half Holidays 9 to 12 Reg. Sat's 9 to 6 P. M.

OSCAR MICHAEL & CO.

(Formerly V. W. Snyder Co., Newark)

Except Saturdays Open 9 A. M. Close 5:30 P. M.

Sub-Store Housefurnishing and Crockery Sale Begins

Everything One-Quarter to One-Half and More Off Marked Prices in an Absolute Clearance, as We Discontinue This Section of Our Business Without Reserve

A dual event to mark another epoch in the mercantile history of Newark—a double event which means thousands of dollars saving to the patrons of Oscar Michael & Co. on their onward march to a dry goods store of greater merit.

Since the reopening of this store under its new ownership, the Housefurnishing, Crockery and Bric-a-brac Basement has been closed in order to properly arrange the hundreds of reduced lots for greater convenience of selection and handling. A special force of salespeople, floor managers and cashiers provided, extra wagons engaged and facilities expanded to meet the demand we anticipate.

Important Special Notice

In order to avoid congestion, entrance to Sub-Store ONLY by front stairway—exit from Sub-Store ONLY by rear stairway, reserving the right to close entrance at stated periods to protect patrons against inconvenience of overcrowding.

It is impossible to go into item detail except to say that home requirements should be looked far enough ahead to meet every demand for years to come.

Owing to Price Sacrifices Charges for Delivery Outside the Reach of Our Wagon Service Will be at Customer's Expense

Wagon Service From This Dept.

will be made as soon as possible, but all sales are subject to delivery as promptly as circumstances will permit.

25% OFF

Washboards
Step Ladders
Curtain Stretchers
Shirt-boards
Folding Boards
Clothes Wringers
Washing Machines
Rakes
Spades
Forks
Hoes
Lawn Mowers
Hose Reels
Garden Hose
Watering Pots
Wash Boilers
Wash Kettles
Gas and Electric Irons
Food Choppers

Coffee Mills
Refrigerators
Ice Cream Freezers
Oil Cookers
Gas Cookers and Stoves
Gas Ovens
Fireless Cookers
Garbage Cans
Ash Cans
Wash Tubs
Pails
Foot Tubs
Infant Baths
Coal Hods

Clothes Baskets
Brooms
Toilet Paper
Whisk Brooms
Floor and Dust Brushes
O'Cedar Mops
Roller Skates
Trays
Bread Boxes
Canisters, etc.
Fancy Scrap Baskets
Feather Dusters
Medicine Cabinets
Looking Glasses

Iron Ware
Fry Pans
Skilletts
Griddles
Waffle Irons
Yankee and Scotch Bowls
Double Roasters
Fry Pans
Fruit Pressers
All Tin Ware
Paints and Varnishes
Cleaning Liquids, Pastes
All Grades of Enamel Ware

All Grades of Aluminum Ware
Imported and Domestic Dinner Sets
Open Stock Dinner Ware
Japanese Hand-Painted China and Bric-a-Brac
Jardinieres and Pedestals
Gas and Electric Domes
Gas and Electric Portables
Inverted Lights and Mantels
Blue and White Imported Cereal Jars
Imported China Cereal Sets
Cut Glass and Glass Ware

And a Thousand and One Other Items Space Forbids Mentioning at One-quarter and One-Half Off.

We'll Not Say Much Today About the Reorganization Sale in Other Departments

but new and rearranged assortments are constantly being presented. Merchandise at 25c, 50c and $1.00 on the second and third floors mean very often $1.00 to $5.00. Fourth floor will be closed for present.

OSCAR MICHAEL & CO.

689 TO 705 BROAD STREET; 1 TO 17 CEDAR STREET NEWARK, N. J.

plaintiff and the defendant and his wife, the court gave the defendant a verdict.

Theodore W. Day, Jr., of North avenue, who has been critically ill with rheumatism, now appears to be recovering. He was able to leave his bed and walk about his room for the first time yesterday.

Work of laying the pipe of the Tidewater Oil Company has been stopped between New Market and Samptown owing to litigation over right of way.

The opening of the Woman's Two-team Bowling Tournament on the Presbyterian alleys this evening, promises to be a big affair. In these games it will be Ruth Voorhees and Pearl Dodwell vs. Mrs. H. B. Arnold and Mrs J. Newton Apgar vs. Mrs. Fred Vail and Mrs. William Johnson.

The monthly meeting of the Taxpayers' Association of Piscataway township, will be held this evening at the New Market School.

Henry Wrage, of Walnut street, was interested in a real estate deal of some magnitude yesterday with a party by the name of William Olsen, of Plainfield. Mr. Wrage exchanged eleven lots located at Netherwood for two houses, one on West Third street and the other on Monroe avenue, Plainfield.

Deputy Sheriff Edward Houghton, of New Brunswick, made a flying automobile trip to the borough at 11 o'clock yesterday morning to furnish Constable C. Wesley Blaine with subpoenas to be served in a hurry in connection with the Samuel Titus vs. Henry Christianson case, which was to be tried by the State in the afternoon. Constable Blaine had all the subpoenas served by 11:30 o'clock.

The business meeting and "Dollar Social" held by the Christian Endeavor Society of the Presbyterian church in the chapel of the church last evening was a very enjoyable affair.

Mrs. Mary VanArsdale, of South avenue, entertained Thomas Melick and family, of Bedminster, and Mrs. C. Wesley Blaine, of Lincoln avenue, Sunday.

The strawberry and ice cream festival held last evening under the auspices of the Holy Innocents P. E. Sunday-school, on the lawn of Paul Carpenter, of Prospect avenue, netted $8. Suspended over the spacious lawn were Japanese lanterns in the light of which tables were scattered. This attractive scene was made more attractive by selections played on a talking machine.

TAPS FROM THE GAVEL.

Lodges scheduled to meet tonight are as follows: Queen City Homestead, No. 3554, B. of A. Y., at Coward Hall; Anchor Lodge, No. 149, F. and A. M., at the Babcock building; Court Plainfield, No. 1144, I. O. Foresters, at Junior Hall; Friendship Lodge, No. 4, D. of R., at Firemen's Hall; Freedom Castle, No. 42, K of G. E., at the Babcock building; Italian Nest, No. 1732, O. O. O., at Coward Hall; Greenbrook Council, No. 1725, R. A., at Coward's Hall.

The Mercer County Federation of Patriotic fraternities are completing plans for what promises to be the largest patriotic demonstration ever held in this State. It will be held at Trenton, on Saturday afternoon, June 20, at 3 o'clock, for the purpose of celebrating Flag Day. There will be many interesting floats in the line. The federation movement is forming in every county throughout the State, and gives promise to be nation wide. Citizens, in general, are much enthused over this parade and many from this and nearby sections will be in line. Lieut. General Nelson A. Miles and other men of prominence are expected to review the parade. Members of the Jr. O. U. A. M., of this city, will be in the line of march.

Ralph C. Davidson, of East Sixth street, left today to attend the annual convenetion of the State Master Mechanics' Association to be held at Atlantic City, June 11-12.

CHRISTIAN FIELD.

Rev. J. Y. Brock, of Trinity Reformed church, will address the prayer service tomorrow evening on "The Blessings of Salvation." Children's Day will be observed at this church next Sunday morning at 9:45.

The Women's Missionary Society of Hope chapel will meet Thursday afternoon. This will be the last gathering for the season.

The quarterly conference of the First M. E. church will be held Thursday evening. Frederick J. Huback, the new district superintendent, will preside.

The Ladies' Aid Society of the First M. E. church, will meet this afternoon at Vincent chapel. As matters of importance are to come before the meeting, a large attendance is desired.

A Dutch Supper and Flower Market is to be held this evening at the First M. E. church, the hours being from 6:30 to 8.

A group of colored singers from Atlanta University will be present at the mid-week service of the Crescent Avenue Presbyterian church tomorrow evening.

Children's Day will be observed at the Crescent Avenue Presbyterian church next Sunday morning.

DR. STRONG ADDRESSES NEW JERSEY BAPTISTS

Rev. Dr. Philip B. Strong, pastor of the First Baptist church, addressed the seventy-third session of the East New Jersey Baptist Association, in the Clinton Avenue Baptist church, Newark, this morning on "The New Evangelism." The day is being taken up in the presentation of papers on various subjects of interest to Baptists; addresses and a business session when officers will be elected.

The First, Park Avenue and Temple Baptist churches are well represented at the annual session. This evening following a praise service conducted by Rev. Francis G. Merrill, of Rahway, Rev. F. O. Beldon, of the First Baptist church, Mt. Vernon, N. Y., will make the address.

THREAT TO TAKE OVER PRUDENTIAL

Fidelity Trust Co. May Block Mutualization Plan.

OWNS MAJORITY OF STOCK

Counsel Engage in Verbal Battle Before Commission to Appraise Value. Take Up Disputed Questions on the Value of Stock and Try to Fix a Fair Price.

Newark, N. J., June 9.—A threat made at a further hearing of the commission appraising the stock of the Prudential Insurance company, which is now in process of mutualization, that the Fidelity Trust company of Newark would assume control of the insurance company if a suitable value was not fixed caused a lively verbal battle between counsel. The Fidelity Trust company is conceded to control the stock of the Prudential.

Statements made by Thomas N. McCarter, counsel for the Fidelity, were sharply resented by Richard V. Lindabury, counsel for the Prudential, and by Merritt W. Lane, counsel for the policyholders. Mr. McCarter said that the directors of the Fidelity do not expect to get all they believe the stock of the Prudential is worth.

"You gentlemen of the commission," he went on, "must fix a value, however, and if the directors of the Prudential do not accept that figure and the figure is one acceptable to the majority stockholders a board of directors will be elected who will accept it."

In replying Mr. Lane asserted that the Fidelity has threatened to oust the board of directors of the company, step in and divide the profits. Mr. McCarter interrupted and asserted that he didn't say such a thing. Before the proceedings came to a close Mr. Lindabury said that Mr. McCarter had taken occasion to threaten the official life of the present board of directors of the Prudential Insurance company.

The appraisers took up disputed questions on the value of the stock and tried to fix a fair price for the company's stock in the process of mutualization. One question at issue was that relating to an allowance of $7,914,000 which is part of the money invested by the company from the earnings of nonparticipating business in the last seven years for new business which has not yet come back to the company's treasury in premiums. It is contended by the stockholders that this money will eventually come in and allowance should be made for it in fixing values.

TO TRY SHERIFF JOHNSON.

New Jersey's Elisor Drawn Jury Case Pending Three Years.

May's Landing, N. J., June 9.—As a climax to the indictments returned by the famous elisor drawn grand jury former Sheriff Enoch L. Johnson was placed on trial here to-day before Supreme Court Justice Kalisch, upon the charge of removing election books illegally from the county clerks' office.

The indictment against Johnson followed his disqualification by Justice Kalisch to draw juries, and his case has been pending nearly three years. Johnson, who is now county collector, will be defended by former Attorney General Robert McCarter of Newark and Thomas E. French of Camden.

FIELDER TO WELCOME S. A. R.

Will Reach Trenton June 24 on Pilgrimage of Washington's Journey.

Trenton, N. J., June 9.—When the Sons of the American Revolution reach here on June 24 on their pilgrimage from Philadelphia to Boston in commemoration of the one hundred and thirty-ninth anniversary of the journey made by General Washington when he assumed command of the American army, a bronze tablet will be unveiled at St. Michael's Protestant Episcopal church.

The party will be welcomed at the statehouse by Governor Fielder and Adjutant General Wilbur F. Sadler.

BRIEF STATE ITEMS.

Henry Spandeck of 56 Paterson street, Jersey City, was struck by an incoming passenger train and instantly killed.

Four new cases of scarlet fever and seven additional diphtheria cases were reported to the Jersey City department of health.

Nicola Fucci, sixty-five years old, fell from a third story window of the Home For the Aged and died in the City hospital, Newark.

The body of Emil Earle, six years old, of 24 Duryee street, Newark, who was drowned in the Morris canal Saturday, was recovered.

John C. Burleigh, twenty-two years old, of 21 Braemore road, Montclair, and Thomas Cooper, twenty-six years old, of 101 Upper Mountain avenue, both giving their occupations as accountants in New York, waived a hearing before Recorder Henry L. Yost when arraigned on a serious charge.

Tri-State League.

At Allentown—Allentown, 4; Trenton, 3.

At Reading—Reading, 3; York, 2.

At Harrisburg—Wilmington, 5; Harrisburg, 3.

—You can make want advertising "pay" if you have any reasonable task for a want ad—and, sometimes with an unreasonable one.

W. & J. SLOANE

PRE-INVENTORY SALE

300 Domestic Rugs

20% to 47% Reductions

Best Qualities—High-Class Designs

WILTON RUGS

Size	Formerly	Sale Price	Size	Formerly	Sale Price
4.6x7.6	$15.75	$11.50	9x12	$50.00	$38.00
6x9	28.00	20.50	9x12	60.00	47.25
6x9	32.50	24.00	9x15	62.50	46.00
8.3x10.6	41.00	30.50	10.6x12	81.75	65.00
8.3x10.6	54.00	43.00	10.6x13.6	70.50	52.00
9x12	39.00	27.75	11.3x15.0	78.25	57.50
9x12	45.00	34.00	11.3x15.0	102.00	81.25

$52.50 Seamless Chenille Rugs at *$37.50*

Well known make. Size 9 ft. x 12 ft. Reproduction of a rare Chinese Rug.

Scotch Style Wool Art Rugs at 20% Off

Entire stock in 6 ft. x 9 ft., 8 ft. 3 in. x 10 ft. 6 in. and 9 ft. x 12 ft.

$43 Heavy Pile Reversible Wool Rugs at *$22.50*

Size 9 ft. x 12 ft. Attractive Mottled Effects.

FIFTH AVENUE & 47TH STREET, NEW YORK

A DINING ROOM SUITE AT LITTLE COST

SOLID OAK DINING-ROOM SUITE

Strongly constructed of solid oak, well seasoned; the popular straight line style, made to give service and satisfaction. A 42-inch round top Extension Table, opens to 6 foot, heavy pedestal; six heavy box frame chairs, solid oak, cane or saddle seats, and one 8.3x10.6 seamless brussels rugs; a regular $50.00 combination; special 37.50

Take Advantage of Our Liberal Terms.

$1.00 a Week Buys $50.00 Worth

OPEN AN ACCOUNT—YOUR CREDIT IS GOOD

Refrigerators

Our Refrigerators embody ALL that a good refrigerator MUST possess—ICE SAVING qualities, COOLING PROPERTIES, DURABLE CONSTRUCTION and PERFECT COLD AIR CIRCULATION.

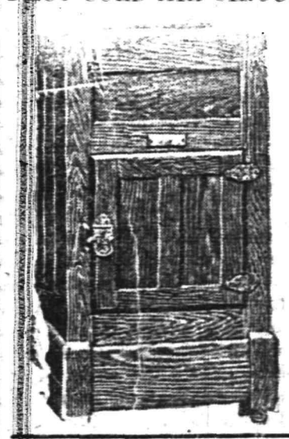

Lift Top

Enamel lined, 19x15½ and 39 inches high; ice capacity 50 lbs; spec. at. 8.25

Lift Top

With Water Cooler

Enamel lined, 25x16 and 40 inches righ; ice capacity 75 lbs; special at. 16.50

Apartment House

Enamel lined, 22x16 and 50 inches high; ice capacity 75 lbs; special at. 13.40

MIRON & LIFSON

134 E. FRONT ST. PLAINFIELD, 163-165 FIRST ST. ELIZABETH

Free Auto Deliveries Anywhere. Easy, Liberal Credit.

The THOR Electric Washing Machine

Saves Time, Effort and Clothes

A Quick, Economical and Perfect Washer

Come and See It in Operation

Joseph W. Gavett

318 WEST FRONT STREET

Store closed Saturday afternoons and evenings--June 20 to Sept.

Plainfield Daily Press

LESLIE R. FORT.....Managing Editor

Published Daily except Sunday, by the PLAINFIELD PRESS COMPANY, 105 North Avenue.

Entered at the Plainfield, N. J., Post-office as Second Class Mail Matter.

TELEPHONE PLAINFIELD 1300.
Private Branch Exchange connecting all departments.

Two cents a copy. Ten cents a week. $5.00 a year in advance. Delivered by carrier or by mail. No extra charge for papers mailed to points in the U. S. and Canada.
Any subscriber failing to receive a single issue will confer a favor by notifying the business office.
Advertising rates mailed on application.
Copy for change of Advertisements to ensure change for same day must be at the office by 9:00 a. m.

JUNE NINTH IN HISTORY.

1792—John Howard Payne, author of "Home, Sweet Home," born. Died April 10, 1852.

1835—Five Spanish pirates were hanged in Boston.

1846—Large portion of St. John's, Newfoundland, destroyed by fire.

1870—Charles Dickens, the famous novelist, died. Born Feb. 7, 1812.

1889—Shah of Persia visited the German Emperor in Berlin.

1899—A. J. Cassatt elected president of the Pennsylvania Railroad Company.

1902—Centennial of the United States Military Academy at West Point celebrated.

1908—King Edward and Queen Alexandra visited the Czar of Russia at Reval.

Plainfield, N. J., June 9, 1914.

GROWTH OF COMMISSIONS.

With the Board of Trade preparing to wage a campaign in favor of Commission Government in Plainfield, many local people will be interested in a report made public this afternoon by the Bureau of the Census at Washington. It shows that 69 out of 195 cities in the United States of over 30,000 population are now working under the new and progressive form of administration. That means that a little over 35 per cent. of the people residing in the big cities are working under the plan. In New Jersey four large cities are included in this classification, Atlantic City, Passaic, Trenton and Jersey City, while Pennsylvania leads the list with thirteen cities. There are many smaller places in other States.

The report gives the cost per capita of general expenses, and also the per capita net debt for each of the 65 in 1912, but no comparisons are made with figures of years preceding, so that little of benefit can be learned from these figures. The average cost of government in all of these communities for 1912 was $17.34 per capita, and the average debt was $68.74. Allentown, Pa., was run most economically, the cost per capita being $6.47, while Washington, D. C., the city which has longest been under the form of government was the highest, with a rate of $25.43 per inhabitant. Denver's indebtedness amounted to but $3.82 per capita, while New Orleans had the highest amount, $122.81, with Atlantic City a close second, the figures in the New Jersey city reaching $116.10.

The report describes the various types of government in detail. It also tells how the commission plan came to be adopted in some of the cities, and how the step was made gradually to the city-manager method, saying that so far as information has been received by the Bureau of Census, the only city of over 30,000 inhabitants organized under the "city manager plan" is Dayton. Some of the smaller cities in Ohio have adopted this plan, and some of the smaller cities of other States have chosen one somewhat similar, one or two having adopted it prior to the enactment of the Ohio statute.

In referring to cities with governments of the type which prevailed in the average American city prior to the year 1900, the report uses the generic designation "Cities governed by mayor and Council;" in like manner, in referring to cities whose governments are such as in the last decade have come to be spoken of as "Commission form" or "Manager plan," the cities are described as "cities governed by commission" or "cities governed by the manager plan." Cities governed by commissions or those under the "city manager plan" may have city "Commissions," and cities of the first class generally give to the chief or mayor the title of "Mayor." The term "Commission form of government" refers to the government of cities administered by a small number of officials exercising both legislative and executive authority. This system of government has been given many distinctive forms in individual cities, and these forms are frequently spoken of by such designations as the "Galveston plan" or the "Des Moines plan," according as they approximate the form of government in operation in the one or the other of the two cities mentioned.

Washington, the National Capitol, was the first city in the United States to be governed for any number of years by a commission, coming under that form of government by the terms of an act of Congress that became effective June 11, 1878. The application of this form of government to the capital of the United States grew out of the relation of the National Government to this particular city, and the city of Washington was not considered as an example to other municipalities with reference to its form of government.

The great need of improvement in sanitary conditions of Memphis, following a severe visitation of yellow fever in 1878, combined with the fact that at the time the city had incurred an indebtedness equal to its authority for borrowing money, led the legislature of Tennessee in 1879 to put an end to the existence of the city as a municipal corporation and to create in its stead a taxing district whose affairs were conducted by a small body of officers having practically the authority of the commissioners in the cities under the new or commision form of government. After the recovery of the city from the difficulties which made this form of government necessary, Memphis was reincorporated as a city, with its earlier form of government, and its experience was not deemed such as to encourage the substitution of this form of government for that of mayor and Council.

A destructive storm having overwhelmed Galveston on September 1, 1900, and left the city prostrate financially, as Memphis had been in 1878, Galveston was placed under a government by a commission in 1901. The experience of Galveston under this form of government was such that in 1905 it was adopted by Houston. Two other cities, having 30,000 inhabitants, adopted it in 1907, two in 1908, eight in 1909, six in 1910, fifteen in 1911, nine in 1912, twenty-one in 1913, and three in 1914.

An act of the Ohio legislature, approved May 6, 1913, provided for a form of municipal government to be known as the "city manager plan," the Council to consist of five members in cities of less than 10,000 inhabitants, of seven members in cities of from 10,000 to 25,000 in habitants, and of nine members in cities having over 25,000 inhabitants, the Council being elected in all cases for a term of four years. This Council is to constitute a governing body with power to pass ordinances, adopt regulations, appoint a chief administrative officer to be known as the "city manager," fix his salary, approve all appointments made by him (except as otherwise provided) and appoint a civil service commission and all boards or commissions created by ordinances.

With the remarkable growth of the system, as shown by the larger communities which have adopted it, even the bitterest opponent will be forced to admit that the time is not far distant when the old "mayor and Council" cities will be in the minority. Plainfield people will soon realize that this plan is the only successful one, and will see to it that we join the ranks of the progressive communities of the country. It must be a success, or such rapid strides would not have been made throughout the entire nation twenty-three states now having laws providing for the form.

THE FORUM

The following, which was read at the annual meeting of the Plainfield Mothers' Association, by Mrs. A. C. Penn, gives a detailed account of what was accomplished in the way of serving penny lunches at the Bryant school during the past year:

Editor Plainfield Daily Press:—

In reading the following report of the chairman of the school luncheon committee, of the Mother's Association, on the penny lunches, conducted for seven months this winter, at the Bryant School, one or two points must be kept in mind, namely:

That, this is the first time these lunches have been tried successfully in as small a town as Plainfield;

That, the money to finance this work was partially raised by contributions from about 71 interested people; the Lenten Luncheon given this spring at the Park Club, and a contribution from the treasury of the Mother's Association. The Board of Education provided the stationary equipment for the kitchen. The money raised was for service and equipment, such as dishes, etc., the food being expected to pay for itself, and nothing more; you will see below how well we have come out:

That, in most cases there has been a deficit at the end of at least the first year, while we have been able to pay something toward our service, and hope next year to be able to pay considerably more toward this part of the work. Many people think that the lunches should be entirely self-supporting, covering the cost of service and supervision. Years of experience has not yet found a way to do this entirely, but in large cities it is being done in a measure, by serving four or five schools from a central kitchen, thus saving on equipment, cook, assistants, fewer storerooms and less supervision. The simple expedient, as has often been suggested, of raising the price of the portions, has not succeeded, for experience has shown that the attendance immediately falls off to such an extent, that the average cost per lunch at once increases. We have figured carefully that we lose money on the 1-cent and 2-cent lunches; come out about even on the 3-cent lunch; and can only look to the very small profit on the 4 and 5-cent lunches to offset the loss in the 1 and 2-cent lunches. In this way only are we enabled to make the food pay for itself, at a penny a portion. Thus it can easily be seen, that we cannot count on a great surplus from this source for service.

The following figures speak for themselves:

From Monday, Sept. 29th, 1913, to Wednesday, April 29th, 1914, seven months:

Total No. paid lunches, ...	13,665
Total No. Helpers lunches,	715
Total No. lunches served,...	14,380
Total amount received from nourisment, ...	$136.65
Total amount received from penny table, ...	$424.99
Total amount received from lunches, ...	$561.64
Total amount received from other sources	9.47
	$571.11
Sundry expenditures, ...	30.90
Net receipts, ...	$540.21
Net receipts from lunches,.	$540.21
Cost of food (net) 7 months,	$484.57
Balance paid toward service,	$ 55.64

Report of Chairman Finance Committee, Sept. 1913 to June 1914:

RECEIPTS.

Contributions 71 people,...	$ 536.00
School lunches (net), ...	$ 540.21
Luncheon, (net), ...	$ 102.77
Rebates, ...	$ 45.75
	$ 1,224.73

EXPENDITURES.

Food (rebates included)...	$ 523.82
Service, ...	$ 436.60
Equipment, ...	$ 164.27
	$ 1,124.69
Total receipts	$ 1,224.73
Total expenditures, ...	$ 1,124.69
Balance on hand,.....	$ 100.04

A large amount of credit for the success of the lunches and the deep appreciation of the committee is due the ladies who gave us so willingly of their time, each day, as voluntary helpers; also to our efficient cook, and her able assistant, who by their intelligent handling of the menus, saved us many pennies.

Now, as to the results: Dr. Maxson Miss Griffin, principal of the Bryant School, and the teachers, all speak with the highest praise of the good done by these lunches, and though it was not practical this year to keep charts as to the actual gain of the children, all the teachers agree that results could be seen and very noticeable ones among the children in the "special" class. They are very desirous of our continuing this work.

We have been asked for specific results. The good accomplished in undertakings of this kind cannot be estimated in dollars and cents, as some would have us do. Let me cite one case, which to my mind has repaid us for all our efforts, and made our lunches well worth while.

There is a poor boy in the Lincoln School, who for several years has been backward in his studies, and a great trouble to his teachers. He heard about the lunches at the Bryant School, and managed to get a penny now and then, and come buy his lunch. Sometimes he would come when he had no penny, and another child would 'treat' him. Finally Miss Griffin noticed him coming, and being interested in the boy, saw that he had a good lunch nearly every day. That boy has become one of the best boys in the school; a helper to his teacher and has shown marked improvement in his studies. He looks at school from a different point of view, and on his teachers as friends willing to help him all they can. How many other similar cases that we might help!

This is a notable work which should not be allowed to drop; for its benefits are manifold, and its results lasting, and of wide-spread good.

Let us have the hearty co-operation of all the parents and the public at large.

KATRINA G. S. PENN,
Chairman Luncheon Com.
Supt. Operating Department.

PERSONAL.

Mr. and Mrs. Clements and daughter, Edna, of Wakefield, N. Y., have returned home after spending the week-end with Mr. and Mrs. William Holt, of Codington avenue.

Mr. and Mrs. Howard Rhodes, of West Sixth street, are rejoicing over the arrival of their second girl, which was born Saturday morning.

Mrs. John Walsh, of Brooklyn, is visiting her sister, Mrs. William Tier, of East Front street.

Mr. and Mrs. Allen Coddington and Mr. and Mrs. William Cochran, of the borough, have returned from an automobile trip to the Delaware Water Gap and other points of interest.

Mrs. William Cochran, of the borough, has gone to Philadelphia to visit her sister, who is ill.

Mr. and Mrs. F. S. Randolph, of Clinton, who have been visiting Mrs. Hannah Force, of West Fourth street, for the past few days, have returned home.

Mrs. H. A. Weber, of West Front street, has been visiting her cousin, Mrs. Joseph Palmer, of South Hampton, L. I.

Arthur Jennings and Thomas Kolb, Jr. of Elmira, N. Y., are visiting friends in this city.

The Misses Emily Pleydell and Mable Townley, of this city, have been visiting friends in Warrenville.

Mrs. Henry Jennings, of the borough, entertained Mr. and Mrs. Charles Mille, and son of Coontown, Sunday.

Mrs. Mable Whitman and daughter, and Miss Ruth Miller, of this city, spent the week-end with their respective parents at Coontown.

Mrs. Amy Lorton, of West Fourth street, has returned home after spending a few days with Mrs. Alletta Huff, of Centreville.

Miss Emily Hall, of this city, is visiting Mr. and Mrs. John Hall, at Neshanic.

Mrs. James Holman, of this city, is visiting Mrs. A. C. Dilts, at Raritan.

Miss Humphry, a graduate of the Muhlenberg Hospital, is ill with appendicitis.

Mrs. Jordon, of Grandview avenue, is spending the summer at Pine Lawn, Long Island, N. Y.

M. L. Hollingsworth, of Scotch Plains, is stopping at "The Langdon," Ocean Grove.

Mrs. McAfee, of this city is spending a month at Sorrento, Maine.

Miss Addie Dietrich, of Truell Court, is spending some time at Delmar, N. Y.

Mrs. S. S. Carvalho, of West Eighth street, is visiting at Seabright.

E. H. Holmes, of West Sixth street, is stopping in Bethlehem, New Hampshire.

Mrs. Kelley, of 548 East Front street, is visiting at Flatbush, L. I.

George Snediker, a former resident of Plainfield, but who has been living in other parts of the country for several years, has returned to this city.

Miss Louise Clark, former dean of the Baptist Training Institute, Philadelphia, has been the guest of Mrs. Lucie Rising, of Central avenue.

Miss Laura Crandall, of Westerly, R. I., is visiting Mrs. J. E. Titsworth, of Madison avenue.

Miss Emma Fette, of Pittsburg, Pa., left for home yesterday after a visit with Mr. and Mrs. John A. Gaffney, of Westervelt avenue.

Carrol T. Runyon, of East Ninth street, has been confined to his home by illness for the past few days.

Mrs. Harry Dencklau, of Forster avenue, has returned to her home after ten weeks' treatment at Muhlenberg Hospital, following an operation for appendicitis.

Mr. and Mrs. Charles L. Ryder, of 929 West Fifth street, will remove Friday to 302 Grant avenue.

Mr. and Mrs. Harry G. DeMeza, of Westervelt avenue, are spending two weeks at Asbury Park.

Mrs. O. F. Pearson, of 241 Leland avenue, who is a patient at Muhlenberg Hospital following an operation, was reported today as doing nicely.

Joseph D. Scoff and family, of George street, have removed to 208 Leland avenue.

Harry E. Poucher and family have removed from Leland avenue to Berkeley avenue.

Mrs. James Gibbs, of Leland avenue, is entertaining relatives from Wilkes-Barre, Pa.

Mr. and Mrs. Joseph A. Haynes, of Craig place, returned yesterday after a two weeks' stay at their cottage "Chotola," in Great Cove, Lake Hopatcong.

Miss Marie F. Pohler sailed this morning on the New Amsterdam, of the Holland-American Line for Hungary where she will visit relatives. Miss Klerr, of this city, was also on the boat, going to Vienna, where she will spend the summer. Passage was secured through Estil's agency.

STILLMAN-WHITTIER SCHOOLS CHAMPIONS

Pupils Make Best Time in System of Fire Drills.

In order to thoroughly test out the system of fire drills in the public schools the Board of Education arranged for a series of alarms to be turned on in each school this month without notice to any pupil or teacher.

The time of the pupils was taken from the first stroke of the alarm bell to the moment that the last pupil had left the building and the results were as follows:

Three-story schools—First, Stillman, 47 seconds; second, Franklin, 59 seconds; third, Irving, 85 seconds; fourth, High School, 110 seconds.

Two-story schools—First, Whittier, 42 seconds; second, Bryant, 57 seconds; third, Jefferson, 61 seconds; fourth, Lincoln, 65 seconds; fifth, Washington, 80 seconds.

As it would be unfair to expect that a three-story building could be emptied as fast as a two-story building, it was decided to divide the schools into two divisions in making the tests. The Stillman and the Whittier Schools are the champions of their respective classes.

—If there's something a want ad MIGHT accomplish for you, put it to the test

PROBABLY THE LAST WEEK OF THE DEMONSTRATION AND SALE OF REAL HUMAN HAIR GOODS.

The highest grade of "Real Hair" is offered during this sale much under the usual selling prices.

Splendid Switches at **$1.95 and $2.95, and so on up to $25.00.**

Transformations at **$3.95 and up to $10.00.**

Tango Curls at **$1.00 a pair.**

Bangs and other little fixings at extremely low prices.

An expert coiffeur will be glad to show you just how you can dress your hair in the most becoming way—there is no charge for this service.

SUMMER UNDERWEAR FOR MEN, WOMEN AND CHILDREN.

A complete assortment in cotton, lisle thread and silk, at lowest in the city prices.

YOU CAN'T FIND FOUR DOLLARS

as easy as this every day in the week. Here's a genuine Biglow Axminster Rug, sizes 9x12 feet, that always sell at $27.98; a lucky purchase enables us to offer them at..... **23.98**

RAMIE LINENS ARE VERY POPULAR.

This season we are offering a splendid quality genuine Belfast Ramie all pure linen suiting, 36 inches wide, in natural and all the popular shades, that most stores would sell at 50c a yard, for **39c**

DEPARTMENT OF HEALTH
City of Plainfield, N. J.
104 East Front Street
Telehpone 646

File No.

T. S. DAVIS, M. D., President
H. D. CORBUSIER, M. D., Secretary
S. H. VOORHEES, Treasurer
E. T. BARROWS
HUGH REILLY

N. J. RANDOLPH CHANDLER, Health Officer
MISS HARRIET O. MATTISON, Asst. Health Officer and Registrar Vital Statistics

Dear Sirs:

"I am writing to let you know that the Leonard Cleanable Refrigerator recently purchased by our Department from you is giving very excellent satisfaction. We are able to maintain a uniform temperature at all times which is so necessary for the proper care of cultura media.

"Yours very truly,
"N. J. C. R. CHANDLER,
"Health Officer."

The above letter speaks for itself. **The Health Department** after thoroughly investigating a number of different makes decided that the **"Leonard Cleanable" Refrigerator** was the best

We are proud of this endorsement. Before we decided upon the **"Leonard"** we likewise carefuly investigated other makes and the **Health Department's Endorsement** shows that we made no mistake in our selection.

You can not be too particular in selecting a Refrigerator.

We have the famous **"Leonard Cleanable" Refrigerators** in eight different styles and a full line of sizes ranging in ice capacities from 40 to 150 lbs; and prices from **$7.50 to** **70.00**

Woodhull & Martin Co.

Buy This Kind
White Tar
Exterminating Fluid; best for destroying bed bugs and their broods and other insects. It acts surely and at once.
Spout Cans 25c.
SCHREINER BROS.
Prescription Druggists.
PARK AVE. cor. SECOND ST.

THE SATISFACTORY SUMMER DRINK
There is no summer drink so satisfying as Iced Tea if made from our Famous Tea that comes from the Island of Ceylon.
Prompt Deliveries. Reasonable Prices.
W. W. Dunn
Park Ave., Near Fifth Street.

Headquarters for
GIBSON'S
RYE
E. C. WESCOTT.
115 East Front Street.

FLOORS
Laying, Scraping, Finishing, Refinishing of Thin and Heavy Hardwood and Softwood Flooring.
Estimates Cheerfully Furnished.
GEO. E. WATT
150 NORTH AVE. Tel. 333-W

ATTEND TO IT NOW
Now is just the time to give your valuables adequate protection against fire and theft.
In our Fire and Burglar Proof Vault they are Absolutely Secure.
Safe Deposit Boxes for rent
$5.00 AND UP PER YEAR.
CITY NATIONAL BANK PLAINFIELD, N.J. ITY
ORGANIZED 1875.
THE CITY NATIONAL BANK
OF PLAINFIELD, N. J.

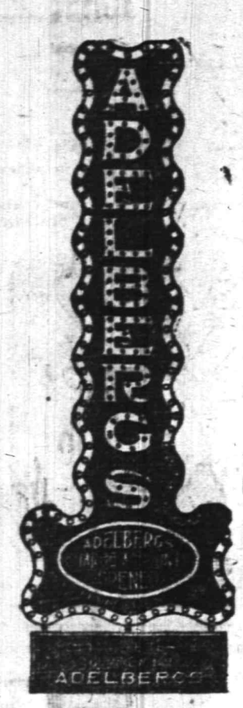

Said Thomas Carlyle:

"Our duty is not to see what lies dimly in the distance, but to do what lies clearly at hand."

To save money is one duty that lies clearly at hand—and to dress well is another.

You have no excuse when you can dress well.

Save money and pay us as you get paid.

Adelberg's is the store of liberal credit to all.

129 E. FRONT ST.

Adelberg's

LOST

Millions of dollars each year by Fire, Wind-storms and accidents.

FOUND

Relief and protection in the policies issued by

J. C. POPE & COMPANY

First National Bank Building, Plainfield, N. J.
Insurance and Real Estate.

tf-s-t

BILL TO STOP BRYAN LECTURES INTRODUCED

Proposes Fine For Official Who Neglects Job.

Washington, June 9.—The announcement recently in Philadelphia that Secretary Bryan and certain members of congress had signed contracts to appear on the Chautauqua circuit this summer has prompted Representative Britten of Illinois to offer a bill making such activities on the part of public officials violation of law. Mr. Britten believes that department heads and members of congress should stick to their public jobs and leave the Chautauqua field to yodelers, tumblers and other performers of that kind.

His bill proposes an amendment to the penal code making it unlawful for any government official or member of congress to deliver an address for pay other than his actual hotel and traveling expenses during the time he occupies such position. The bill provides a fine of not more than $10,000 and imprisonment for not more than two years for violation of the law.

"The recent announcement from Philadelphia that several members of congress, including the distinguished secretary of state, had signed contracts for a series of lectures beginning July 1 is responsible for the introduction of my bill," said the congressman, "and I am at a loss to understand how the secretary can consistently leave his office when a state of war practically exists between this country and Mexico and the foreign policy of our government is being laughed at by every civilized nation on earth.

"This certainly is no time for Mr. Bryan to be hiking around the country doing one night stands with Tyrolean yodelers, contortionists and sleight of hand artists, and I am equally opposed to members of congress doing this sort of thing when congress is in session."

REPLY EXPECTED TOMORROW.

Niagara Falls, June 9.—Frederick W. Lehmann, motored to the Clifton Hotel today and told the mediators that the Americans had been advised by Washington that a reply from General Carranza to the note of the mediators will probably reach here tomorrow. The mediators will await its arrival before giving out the entire Carranza correspondence.

DATES FOR POLO MATCHES.

New York, June 9.—It was announced today that the second polo game between the English and American teams would be contested for next Tuesday. Although a date for the third game should one be necessary has not been set, it is understood that Saturday, June 20, will be the date named.

WILL INSPECT BOOKS.

Trenton, June 9—The Supreme Court today ordered the International Power Company to send its books into this State for inspection by William L. Bull. The corporation's books will remain in the custody of Commissioner McDermont for inspection for thirty days.

CAST FOR Y. W. C. A. SILVER BAY PARTY

The Silver Bay Club, the committee in charge of the Silver Bay party at the local branch of the Young Women's Christian Association, has promised a very attractive program for Friday evening. The cast of the "Search of the Blue Bird", which will be the feature of the evening, is composed of the Misses Edna Green, Terry, Parmelee, Scarborough, Manley, Kleine, Herrman, Mair and Gardner.

Another feature of the evening will be a Greek dance which will be presented by the Misses Helen George, Marion Wean, Ruth Wean, Fredericka Quentin, Betty Greenleaf, Gladys Chase, Nettie Steiner, Marion Mair, Lucile Ewart, Margaret Ewart, and Edna Green. The party will be carried out on the lines of a country fair, the admission being ten cents. The proceeds will pay the expenses of the local delegates to the Silver Bay convention.

BAIL PLEA FOR THAW.

Petition In Supreme Court Is Resisted by This State.

Washington, June 9.—Application was made to the United States supreme court for bail for Harry K. Thaw pending the determination of his petition for a writ of habeas corpus to release him from the custody of Sheriff Holman A. Drew, who is now holding him by order of the judge of the district court in New Hampshire.

The application was filed by William A. Stone, former governor of Pennsylvania, counsel for Thaw, and was resisted by Deputy Attorney General Kennedy of New York state.

The required presence of Thaw in Pittsburgh regarding litigation over the Thaw estate was assigned as the principal reason for the bail request. Mr. Kennedy asked for a week in which to file a reply brief in opposition to the petition for bail. It was finally agreed that the state of New York should have until next Friday to reply to the Thaw petition.

HEAT WAVE FATALITIES.

Cleveland, O., June 9.—Thirty-three babies and adults have died since Sunday night as the result of the heat wave which continues unabated. The ice supply is already heavily taxed and with the thermometer registering 85 at six o'clock this morning, the ice men and their helpers threaten to strike before the day is over. Central Ohio reported a temperature ranging from 104 to 107 degrees.

ADMINISTRATION CONFIDENT.

Washington, June 9.—When the Cabinet ended its session today the official family of the administration expressed confidence that General Carranza would appoint delegates to the mediation conference at Niagara Falls within the next forty-eight hours. Secretary Bryan and John Lind both saw the President before the Cabinet meeting.

—DON'T MAKE DON'T YOUR CREED. If you have something to sell, some quest to pursue—do these tasks aggressively, through want-advertising!

HIGHEST COURT AIDS RAILROADS

Big Shreveport Case Is Finally Settled.

EPOCH MAKING DECISION

The Authority of the Federal Government to Regulate Interstate Commerce Through the Commerce Commission Is Now Made Supreme.

Washington, June 9.—A decision handed down by the United States supreme court on the so called Shreveport case is the most important that has come from that tribunal in regard to railroad rate making since the creation of the interstate commerce commission.

Under the decision the authority of the federal government to regulate interstate commerce through the interstate commerce commission is made supreme.

State laws and orders of state commissions conflicting with the federal laws must give way, and vexatious orders or regulations promulgated by the state authorities as burdens on interstate commerce can be set aside by order of the interstate commerce commission.

Thus the railroads of the country finally get the means of relief from the harassing and conflicting state laws and order.

The way is opened for the escape from the two cent passenger fare laws when they impose undue burdens on interstate commerce and from other local impositions that have compelled the railroads operating between the states to maintain the high rates for interstate shipments in order to save themselves from losses caused by ruinous rates fixed by state laws.

"Epoch Making Decision."

The decision is regarded as epoch making. It marks a long step in the evolution of federal control not only over interstate shipments, but over the agencies of interstate commerce.

The decision gives the railroads what they hoped to obtain from the memorable Minnesota rate decision a year ago, but which they were denied through the failure of the court to pass on the question of the conflict of power between the states and the federal government when that power has been asserted by the latter through the commerce commission.

Squarely an Issue of Authority.

In the Shreveport case the issue was brought squarely before the court by an order of the interstate commerce commission ordering the interstate railroads affected to cease discrimination and equalize rates.

"The agencies of interstate commerce cannot be used to burden that commerce," said the court.

The important and illuminating passages of Justice Hughes' opinion delivered were the following:

"The invalidity of the order in this aspect is challenged upon these grounds:

"First.—That congress is impotent to control the intrastate charges of an interstate carrier even to the extent necessary to prevent injurious discrimination against interstate traffic.

"Second.—That if it be assumed that congress has this power still it has not been exercised, and hence the action of the commission exceeded the limits of the authority which has been conferred upon it.

Third.—It is unnecessary to repeat what has frequently been said by this court with respect to the complete and paramount character of the power confided to congress to regulate commerce among the several states. It is of the essence of this power that where it exists it dominates. Interstate trade was not left to be destroyed or impeded by the rivalries of local governments. The purpose was to make impossible of recurrence the evils which had overwhelmed the confederation and to provide the necessary basis of national unity by insuring uniformity of regulation against conflicting and discriminating state legislation."

HARVESTER CASES REVERSED.

Trust Suits In Kentucky Annulled by Supreme Court.

Washington, June 9.—Conviction of the International Harvester Company of America—the "harvester trust—of violating the Kentucky anti-trust laws and a half dozen fines of $5,000 each imposed in various Kentucky counties were reversed by the supreme court.

Weather Forecast.

Generally fair today and tomorrow somewhat warmer tomorrow in east portion; moderate east to south winds.

WEATHER EVERYWHERE.

Observations of the United States weather bureau taken at 8 p. m. yesterday follow:

	Temp.	Weather.
Albany	74	Cloudy
Atlantic City	66	Rain
Boston	56	Clear
Buffalo	66	Cloudy
Chicago	90	Clear
New Orleans	88	Cloudy
New York	69	Cloudy
St. Louis	90	Clear
Washington	88	Cloudy

—Your "for sale" ad will be found and considered—probably investigated—by some of your "logical buyers."

HUERTA'S ACTION RELIEVES WILSON

Clash Near When Dictator Rescinds Order.

WORD SENT BY WIRELESS

United States Offers Compromise. New Plan Will Bring Carranza Into Conference, It is Expected—Proposal Is Submitted to Rebel Chieftain.

LATEST DEVELOPMENTS IN MEXICAN SITUATION.

Two steps toward peace were taken in the Mexican situation.

President Huerta backed down on his plan to blockade Tampico and recalled the order to his gunboats.

The United States government submitted a new proposal to the mediators, which it is expected will admit General Carranza to the conference without an armistice.

Officials at Washington are overjoyed at Huerta's withdrawal of the blockade and say his regime is tottering.

Washington, June 9.—By rescinding the order for the blockade of Tampico to prevent the landing of arms for the rebels by the steamer Antilla the Huerta government dispelled the grave fears that prevailed here of a serious crisis that might end the peace negotiations summarily and even bring on renewed conflict between the United States and Mexican forces.

Word reached the state department before noon through Senor Riano, the Spanish ambassador, who is caring for General Huerta's interests here, that the Mexican dictator had decided to withdraw his declaration of a blockade.

It was not until several hours afterward that it became known that General Huerta's gunboats had arrived off Tampico prepared to carry out the blockade order and had been promptly told by Rear Admiral Mayo that he would not permit this.

According to the reports that reached here, no sooner had the gunboats hove to off Tampico than Admiral Mayo engaged the two commanders in a conference and told them that the United States would not tolerate any interference with the commerce of Tampico.

That talk, without any order from General Huerta, convinced the Huerta officers, for Admiral Mayo at once informed Washington that the Mexican commanders had yielded in the face of superior forces.

It was not until later in the day that he and the two Huerta officers learned that the blockade itself was over and the gunboats would be ordered back to Puerto Mexico.

U. S. Offers Compromise.

Niagara Falls, Ont., June 9.—The three mediators have in their possession a new and complete plan for the settlement of the Mexican situation, which was submitted to them by the delegates of the United States. This plan they have been carefully pressing during the greater part of the day.

This new plan is a comprehensive review of all the vital points in the Mexican problem. It contains not only all the points upon which an agreement has already been reached, but also a series of new suggestions, some of which have not yet been discussed.

Although nothing definite has been given out regarding this new note, it was learned from well informed persons that the plan which the American delegates have submitted contains a compromise offer through which it is expected to bring General Carranza into the conference. It is stated on the best authority that the Washington government is determined to do everything within its power to induce the rebel leader to participate in the mediation proceedings.

President Wilson is more than ever of the opinion that no successful plan for the pacification of Mexico can be formulated without the co-operation of Carranza and will spare no effort to arrive at this end.

No mediation will be possible, in the opinion of the Washington government, without representatives from both contending factions, but the conference at the same time will not be interrupted if this government can prevent it.

TO GET MUSICA CASH.

Creditors Here Entitled to $100,000 Taken From Fugitives.

Washington, June 9.—Decrees declaring New York creditors of Antonio Musica & Co., involved in frauds in 1913 aggregating $900,000, are entitled to $100,000 cash found by the police on Musica and his six children when they were arrested on a steamer at New Orleans in March, 1913, preparing to flee to Central America were in effect affirmed by the supreme court.

OCEAN LINER IN CANAL.

Four Thousand Tonner Makes the Trip Through the Gatun Locks.

Panama, June 9.—The Panama railroad steamship Alliance, a vessel of 4,000 tons, is the first ocean liner to pass through the Gatun locks. Governor Goethals and a large crowd of spectators witnessed the vessel's passage. The trip was made a test of the electric towing locomotives in handling a large ship.

—Your "help wanted" ad makes every worth-while work-seeker in the city an applicant for the position.

—At Westfield, C. F. Wittke has the Daily Press on sale each day.

J. A. Fass
THE PARIS STORE

2,000 Summer Dresses

Marked to sell at 50c on the Dollar!

A large maker made up all his surplus materials into the daintiest dresses imaginable.

Dainty Street Dresses

Worth Up to $2.50 — $1.00

Worth Up to $4.50 — $2.00

Worth Up to $6.50 — $3.00

This assortment came to us from one maker, who parted with them very reluctantly at these small prices. Newest voiles, black-and-white striped lawns, figured batistes and plain white lawns, trimmed with laces and embroideries.

This is One of Fully 50 Models in Lingerie Dresses at $4.75

$10 and $12 Lingerie Dresses

In no other sale has there ever been so large or so fine an assortment of styles. Handsome embroidery and lace-trimmed lingerie in every mode of fashion. **$4.75**

$15 and $18 Silk Dresses

We have offered many special lots of dresses this season at this price, but we unhesitatingly say that this lot is beyond all comparison. The much-desired clinging silks in plain colors. **$7.50**

There's No Trouble and very little risk of being disappointed when you select your FURNITURE here. You will be interested in the designs, the quality and the workmanslip. There has never been anything in medium priced FURNITURE that we have been able to offer you at lower prices.

One-Half the Charm of your Porch is due to the kind of SUMMER FURNITURE you select. There's nothing like the REED or WILLOW pieces we are showing for out of door use. If you want something that will stand all kinds of exposure we have the "OLD HICKORY."

You Can Reduce the cost of living by equipping your home with a sanitary PORCELAIN LINED REFRIGERATOR, one that will keep food sweet and clean. You can buy them here for $55.00 for the largest size. Smaller ones at lower prices.

Porch Hammocks, Canvas Foldaway Cots, Porch Chairs.

POWLISON & JONES

149-151 E. Front St. Plainfield, N. J.

TRY A PRESS WANT AD

NOTES ON THE GREATEST OF GENTLEMEN'S GAMES

IN THE SPORTING SPOTLIGHT

Queries, Comment and Answers

Sporting Editor:

Query—Is it true that on Decoration Day, 1913, two players of either Leals or P. H. S. team were injured. If so, who were they and were they seriously hurt? The game was played on Crescent Oval. Would you answer this on the page of your splendid paper, and oblige? R. S.

Answer—James Nash and Jack Schnieder, of the Leal team, were injured on Decoration Day, 1913, the former quite seriously. Nash was chasing a long fly, along the third base line when he collided with Schnieder. The latter player was only slightly injured but Nash was knocked out and removed to the hospital. At that institution it was found that he had a compound fracture of the left leg, between the ankle and the knee and had a deep gash in his head. He was in the hospital for six weeks.

Sporting Editor:

Query—What is the meaning of the term "table d'hote?" V. F.

Answer—The term means a common table, at which the landlord presides.

Sporting Editor:

Query—How many games were there played in the world's series last year and what was the total attendance? G. L. T.

Answer—Five games were played and there was a total attendance of 150,992.

Sporting Editor:

Query—Will the local Y. M. C. A. conduct the summer membership privilege again this year similar to the three month plan of other summers? J. R.

Answer—The offer will probably be repeated but nothing definite has been done in the matter as yet.

Sporting Editor:

Query—Is there a Millsaps College, and if so, where is it located? V. S. E.

Answer—The Mishaps College is located in Jackson, Miss.

Sporting Editor:

Query—What is the tropical year? What does it include? B. S. P.

Answer—The Tropical Year is the interval between two consecutive returns of the Sun to the Vernal Equinox. If this were a fixed point, the Sidereal and Tropical Years would be identical, but in consequence of the disturbing influence of the Moon and planets on the spheroidal figure of the earth, the Equinox has a slow, retrograde mean motion of 50 minutes .26 seconds annually, so that the sun returns to the Equinox sooner every year than he otherwise would by 20 minutes 23.6 seconds; the Tropical Year, therefore, consists of 365 days 5 hours, 48 minutes, and 46 seconds. The Tropical Year is not of uniform length; it is now slowly decreasing at the rate of 595 seconds per century, but this variation will not always continue.

CALENDAR OF SPORTS

TODAY.

Johnny Coulon vs. "Kid" Williams, 20 rounds, at Vernon, Cal.

"Kid" Julian vs. Joe Kansas, 10 rounds, at Syracuse, N. Y.

WEDNESDAY.

Annual bench show of Ladies' Kennel Association, of Massachusetts, Auburndale, Mass.

THURSDAY.

Tournament for open golf championship of Great Britain begins at Priestwick, Scot.

Al. McCoy vs. Billy Murray 10 rounds, at New York.

SATURDAY.

Annual congress and tournament of North American Skat League opens in Milwaukee.

Annual interscholastic track and field meet at University of Chicago.

Second match for the International Challenge Polo Cup, at Westbury, L. I.

Metropolitan championship tennis tournament, West Side Tennis Club, New York city.

Opening of 19-day meeting of Denver Fair and Racing Association, at Denver.

Running of $20,000 International Derby at Dorval Park, Montreal.

—Your "situation wanted" ad will be read by your next employer.

WITH THE BOXERS

Willie Ritchie took down $10,500 for his end of the bout with Charley White at Milwaukee, while White gathered in $3,285.

Jimmy Berry and Percy Jones, two clever little fellows of England, will clash for the English flyweight title and belt on June 29.

Harry Stone, the American boxer, is matched to meet Jerry Delaney, of England, at the National Sporting Club, in London, on June 8.

Ad Wolgast, former lightweight champion, is still possessed of a little change. He paid $229 income tax at Grand Rapids the other day.

Eddie McGoorty is still knocking them cold in Australia. Eddie is about the classiest American boxer they have seen down there in many a day.

GIRL WORLD'S CHAMPION.

Paris, June 9—Mlle. Lenglen, a fifteen-year-old French girl, yesterday won the women's hand court tennis world's championship under the auspices of the International Lawn Tennis Federation.

—Try a Press want ad.

CENTRAL BOTTLING WORKS

Telephone

SOMERSET AND CHATHAM STREET, NORTH PLAINFIELD

HENRY HAURAND, PROPRIETOR.

We offer the following brands of high grade Beers and prices for your consideration:

S. Liebman's Sons Co. Superior Reingold Beer, per 2 dozen case..$1.00
Teutonic Beer, per 2 dozen case..$1.00
F. & M. Schaefer Brewing Co.'s Celebrated Wiener and Special Dark Beer, per 2 dozen case..$1.20
Lager Beer, per 2 dozen case..$1.00
Peter Doelger Brewing Co., First Prize Beer, Light and dark, per 2 dozen case..$1.25
C. Feigenspan, P. O. N. Private Seal Beer, per 2 dozen case..$1.25
Ales, Porter, ready mixed, per 2 dozen case..$1.20
Schalk Brewing Co. famous beer, brewed in the old Bavarian thick malt method, per 2 dozen case..$2.00
Pabst Blue Ribbon, per 2 dozen case..$2.50
Anheuser-Bush Budeweiser, per 2 dozen case..$2.50

All these goods are pasteurized to insure absolute purity.

We regret to state that we can not deliver goods in Plainfield, but if you consider quality and prices you will find it will pay you to send for them. We call for empty bottles. 5 21 6mo tuthf

YALE VARSITY EIGHT CONFIDENT OF WINNING.

Despite the fact that Harvard is a slight favorite, Yale this year presents the most formidable crew in years. They are shown here from left to right, McClain, cockswain; Appleton, stroke; McHenry, Rogers, Sturtevant, Shelvan, Titus, Meyer and Low.

Photo by American Press Association.

FOUND! A REAL, LIVE, LOCAL NINE

Theory That Plainfield is Minus Local Talent Has Been Exploded.

AN ALL-STAR LINEUP

Indications Are that the Daily Press Choice Will Meet a Central New Jersey Team in a Real Diamond Battle as a Trial in Near Future.

AN ALL PLAINFIELD AGGREGATION.

Dixon, c.
McLaughlin, p.
Garretson, 1b.
Martin, 2b.
Mullin, ss.
Coyle, 3b.
Miller, lf.
Bergen, cf.
Wilson, rf.

Whaddayamean you can't get a representative baseball team out of purely local talent? Where are those managers who have been proclaiming through the news columns and on the public highways during the past five years that baseball is on the decline hereabouts and it would be utterly impossible to organize a representative aggregation? Take a glimpse at the Daily Press all-star team put down in black and white above this article and see what changes are necessary to make it "representative."

Everyone of the nine performers listed above hangs his hat within the confines of the Queen City and is a born and bred Plainfield ball player. Many of the stars on the roster above earned their reputation on local sand lots and there is not a single slouch in the group. What local fans would delight in seeing just at the present time would be a contest between the all-star combination and Dunellen. As a drawing card this could not be beaten and all that remains to make the dream a reality is to find some good manager who will handle the business end of the proposition for the locals.

Local fans are ready to admit that baseball is not what it has been in the past in these diggins and something radical will have to be done in the near future or all interested in the national pastime will die out locally. This is our solution to the problem and we would like nothing better than to have it pushed to the limit. The Daily Press is ready to lend a helping hand to local baseball and we would welcome any suggestion along this line either from the players mentioned in the lineup or from local fans.

BOUT FOR WORLD'S TITLE.

Willie Ritchie, lightweight champion of the world, and Freddie Welsh, lightweight champion of Great Britain, were last night matched to box twenty rounds in London, July 4, for the world's title. The final arangements were made at a meeting held at Considine's, New York. Those directly interested were Bob Vernon, representing the Burge-Cachrane syndicate of London, which will stage the bout at the Olympia; Willie Ritchie, who was his own spokesman; Harry Pollok, Welsh's manager, and Billy Gibson, the stakeholder.

BASEBALL.

Results of Games Played In National, American and Federal Leagues.

NATIONAL LEAGUE.

At Boston:

										R.	H.	E.
Cincinnati	0	0	1	0	0	0	0	0	2—	3	6	0
Boston	0	0	1	1	0	0	0	0	0—	2	4	2

Batteries—Benton and Clark; James and Gowdy. Umpires—Klem and Hart.

At Brooklyn:

										R.	H.	E.
Chicago	0	0	1	0	0	0	0	0	2—	3	6	0
Brooklyn	1	0	1	0	0	0	0	0	0—	2	6	2

Batteries—Pierce, Humphries and Bresnahan; Rucker and Miller. Umpires—Quigley and Emslie.

At New York:

										R.	H.	E.
St. Louis	0	0	0	0	0	0	1	0	0—	1	3	1
New York	1	1	0	2	0	0	0	0	*—	4	8	0

Batteries—Steele, Hagerman, Griner and Wingo; Tesreau, Meyers and McLean. Umpires—Eason and Rigler.

At Philadelphia:

										R.	H.	E.
Pittsburgh	0	0	0	0	3	0	1	3	0—	7	13	0
Philad'phia	0	0	2	1	0	0	1	1	0—	5	12	2

Batteries—Harmon, McQuillan, Gibson and Coleman; Alexander and Killifer. Umpires—Orth and Byron.

STANDING OF THE CLUBS.

	W.	L.	P.C.		W.	L.	P.C.
New York	25	14	.641	Brooklyn	19	21	.475
Cincinnati	28	18	.609	St. Louis	22	26	.458
Pittsburg	23	18	.561	Phila'phia	18	22	.450
Chicago	23	23	.500	Boston	12	28	.300

AMERICAN LEAGUE.

At Cleveland:

										R.	H.	E.
Boston	0	1	3	0	4	1	0	0	2—	11	11	0
Cleveland	0	1	2	0	0	0	1	2	3—	8	13	2

Batteries—Bedient and Carrigan; Bowman, Blanding, Mitchell, Coleman, James and Bassler. Umpires—Chill and Sheridan.

At Chicago:

										R.	H.	E.
New York	0	0	0	0	0	0	0	0	0—	0	2	0
Chicago	0	0	0	0	0	0	0	1	*—	1	2	0

Batteries—Fisher and Nunamaker; Russell and Schalk. Umpires—Evans and Egan.

At Detroit:

										R.	H.	E.
Philad'phia	0	2	0	2	0	0	0	1	0—	5	9	1
Detroit	1	0	0	0	1	2	0	0	0—	4	9	1

Batteries—Wyckoff, Plank and Lapp; Cavet, Main and Stanage. Umpires—Connolly and Dineen.

At St. Louis:

										R.	H.	E.
Washington	0	0	0	2	2	1	1	0	1—	7	13	3
St. Louis	0	2	2	0	0	1	2	0	1—	8	14	2

Batteries—Shaw, Ayers, Bentley, Henry and Ainsmith; James, Hoch, Smith, Agnew and Crossin. Umpires—O'Loughlin and Hildebrand.

STANDING OF THE CLUBS.

	W.	L.	P.C.		W.	L.	P.C.
Phila'phia	26	17	.605	Boston	22	22	.500
Wash'ton	27	18	.600	Chicago	21	25	.451
Detroit	28	20	.583	New York	17	25	.405
St. Louis	24	21	.533	Cleveland	14	31	.311

FEDERAL LEAGUE.

At Indianapolis:

										R.	H.	E.
Baltimore	0	0	1	0	0	1	3	0	0—	5	9	3
Ind'apolis	2	2	0	1	2	1	1	6	*—	15	15	1

Batteries—Wilhelm, Yount and Jacklitsch; Falkenberg and Rariden. Umpires—Bush and Anderson.

At Kansas City:

										R.	H.	E.
Buffalo	2	0	0	0	0	0	2	0	4—	8	12	3
Kan. City	0	7	0	0	0	0	0	0	0—	7	8	2

Batteries—Moore, Moran and Blair; Stone, Cullop and Easterly. Umpires—Brennan and Cusack.

At Chicago:

										R.	H.	E.
Brooklyn	2	0	0	0	0	0	1	0	0—	3	12	2
Chicago	0	1	1	0	2	0	0	0	*—	4	7	0

Batteries—Summers and Owens; McGuire and Wilson.

Second game:

										R.	H.	E.
Brooklyn	2	3	0	1	0	0	0	0	1—	10	12	1
Chicago	0	5	0	0	1	0	1	0	0—	7	8	6

Batteries—Lafitte, Marion, Seaton and Land; Fiske, Lang and Block. Umpires—Kane and McCormick.

At St. Louis:

										R.	H.	E.
Pittsburgh	0	1	0	1	0	1	0	0	0—	3	10	1
St. Louis	0	0	0	0	1	0	0	0	1—	2	7	3

Batteries—Walker and Berry; Keupper, Willett and Hartley. Umpires—Goeckel and Cross.

STANDING OF THE CLUBS.

	W.	L.	P.C.		W.	L.	P.C.
Baltim're	22	16	.590	Brooklyn	18	19	.486
Chicago	25	19	.568	Ind'apolis	19	22	.463
Buffalo	20	18	.526	St. Louis	21	25	.457
Pittsb'gh	20	21	.488	Kan. City	20	26	.435

—it pays to use the advertising columns of The Press.

BATTING TROPHY GOES TO STAHL

North Plainfield High School Pitcher Will Receive the Silver Cup.

FIRST NINE LEADERS

Plainfield and North Plainfield Even Up in the Finish Race—Hitch May Occur in the Presentation of the Award.

Nine Actual Leaders.

	G.	A.B.	H.	P.C
Stahl, N. P H. S.	4	8	4	.500
Dunning, N. P.H. S.	4	18	8	.444
O'Leary, P. H. S.	4	15	6	.400
Hetfield, P. H. S.	4	13	3	.385
Butler, P. H. S.	4	17	6	.353
Rosenson, P. H. S.	4	15	5	.333
Townley, N.P.H.S.	4	17	5	.294
Schneider, Leals	4	14	4	.286
Dilts, N. P. H. S.	4	11	3	.273

The abroupt curtailment of the Interscholastic League gives Ernest Stahl, the North Plainfield High School pitcher, the batting championship for the season and also the batting trophy offered as the award for this honor. In the four games in which he has participated, the N. P. H. S. slab artist has faced the Plainfield and Leal School twirlers eight times and has cracked out four safeties, for an average of .500.

Frank Dunning, of North Plainfield, leads in the number of hits garnered, having eight to his credit. His eighteen times at the bat, however, brings his average down below that of Stahl's and places him in second place with a percentage of .444. When and where the trophy will be presented to the winner has not yet been decided, but a date will probably be fixed in the near future and it is not unlikely that members of the other two teams will be guests of the victorious institution on that occasion.

It is rather unusual for a twirler to be awarded an honor of this kind as it seldom occurs that a pitcher gets into all of the league contests of his team and is eligible to the honor. Stahl has hit consistently all season for the boroughites and well deserves whatever laurels may be heaped upon his head. He has also done some creditable work on the mound and this puts a fitting finale on his High School season.

O'Leary is the third man in the race and Hetfield is fourth. North Plainfield has four men in the first nine batters. Leals have one and P. H. S. have four.

SAMUELS WITH SPOTSWOOD.

Bill Samuels, who last year played first base and catcher for the Dunellen and Plainfield Central New Jersey League teams, has signed with the Spotswood Country Club nine for the coming season.

TEMPERATURE REPORT.

The temperature report from The State Trust Company today is as follows: 9 a. m., 65 degrees; 11 a. m., 70 degrees; 1 p. m., 70 degrees.

---BASEBALL FANS---

Be a real rooter. Get in the .300 class

Clip coupons for the

1914—Plainfield Daily Press Scoring Tablet—1914

Coupon No. 31—June 9, 1914.

Six consecutive daily coupons, of different dates, if presented with five cents to the **PLAINFIELD DAILY PRESS SPORTING DEPARTMENT** will entitle the holder to one **PLAINFIELD DAILY PRESS CELLULOID SCORING TABLET.**

Name .....

Address .....

BICYCLES

BICYCLES PIERCE CRAWFORD MOTOR BIKE FAY JUVENILE HARTFORD PANAMA CROWN BICYCLES

BICYCLES

JACK HORNER

33 SOMERSET ST. PLAINFIELD, N. J.

A MUTUAL ATTRACTION.

We cater to folks who want good wheels; and people who want their wheels kept in good condition are on the lookout for such places as ours. We're specialists in bicycle repairing, and experts in the business. If your machine gets out of order, fetch it to us. We'll fix it up and make it as good as new, on short notice, and at small cost.

LEO ZEISEL

222 WEST FRONT STREET

Next to Proctor's.

'NOBODY HOME' ALONG THE LINE

This is the Only Reason We Can Assign for the Schoolboys Failure to Agree.

NO 1914 CHAMPION

There Will be No Deciding Contest in the Interscholastic League This Year—All of Which Reminds Us that Some Bitterness Exists.

WHAT P. H. S. WON'T DO.
Flip a coin.
Play Thursday.
Agree to batting award.
Play on neutral field.

WHAT N. P. H. S. WON'T DO.
Play Saturday morning.
Play next week.

CONCLUSIONS.
There will be no third game.
Collier trophy will not be ordered.
Stahl gets the batting trophy.

North Plainfield and Plainfield High School baseball teams, or at least representatives of these factions, met in the Y. M. C. A. this morning and in an indoor session made a final disposition of the Interscholastic Baseball League controversy. Thus, twenty minutes of indoor wrangling took the place of two hours fighting on the baseball diamond. Nevertheless, all are ready to concede that the Y. M. C. A. pastiming ended rather unsatisfactorily. All efforts to draw up a suitable compromise between the outstanding factions were futile and although the question at stake was settled the respective forces went away in a worried frame of mind.

Representing Plainfield at the indoor fracas were Coach Ralph Patch and Manager Harold Williams. Captain Ralph Smalley, Coach Tommy Mullin and Manager Charles Beckman represented the "Canadians." Taking the stand in defense of the red and black Beckman stated that Manager Wiliams had made a binding agreement with him prior to the playing of the second game regarding the place and date for the deciding argument, should one be made necessary, Coach Patch came to the fore at this juncture and announced that Williams (although manager) had nothing to do with it and had no authority to make such an agreement. Which occasioned no little amount of surprise inasmuch as Williams had heretofore borne the title of "manager."

It was definitely announced that there would be no game Thursday, (on any field) because the Plainfield school was conducting its exams. this week. Coach Patch suggested next Tuesday, but that happens to be a North Plainfield examination date, and all baseball players would rather take indoor examinations that cavort about on the baseball diamond. Patch then offered Saturday morning as a playing date. Mornings are rather unusual times for a game of this calibre and the offer was turned down by the boroughites.

When asked to flip a coin to decide the playing field for the third contest, Patch refused. No reasons extended. A neutral field also met with objections on the part of the Plainfield coach. Hence there is no field in view at the present time and without a field we can't have the game.

Summing up the session we find matters in a badly tangled up mass. Baseball relations between the two institutions for the present year are at an end. Paul Collier, donor of the interscholastic trophy, has been told not to purchase the award. Thus, Collier is in the trifling sum of $50 and has been foxy enough to gather a little free advertising on the side. The Hirsch-Mann cup, according to official averages, goes to Ernie Stahl, of North Plainfield. This, by the way, is likely to produce a little more argumentation, and were it not for the fact that it has already been purchased the donors might be instructed to leave it in the jeweler's care.

LOCAL WOMAN LOST IN PLAY OFF FOR THE PRIZE

Rye, N. Y., June 9.—Although only one Philadelphia player and none from Boston remained over for the one-day invitation golf tournament given yesterday by the Apawanis Club, more than 30 competed in the affair. Only twenty-one cards, however were returned in the handicap. It was a triple tie between Mrs. R. S. Hincks, Bridgeport; Mrs. A. J. Morgan, Apawamis, and Mrs. S. H. Herzog, Fairview. Mrs. Hincks won on the playoff. As usual, it was an eighteen-hole test.

In the afternoon there was an approaching and putting contest, with more than twenty participants. That affair proved to be a tie between two Jerseyites, Miss Bertha Stratton, Cranford, and Mrs. Pendleton Rogers, of Plainfield, who competes for Baltusrol. In the playoff the former won by the count of 10 to 14. Although the weather was threatened all day none fell, a corner of a shower passing in the afternoon that brought a wind storm sufficiently strong to temporarily interrupt play.

LEGAL LIGHTS LOOK LIKE REAL PLAYERS

Doctors Will Have Their Work Cut Out for Them in Big Game June 20.

Aspirants for positions on the lawyer's baseball team that will be organized to meet the local doctors in a game for charity on Parker Field June 20, held their first real practice on the Watchung avenue field last night and the array of talent present on that occasion indicates that the aggregation will be a speedy one. All of the players who limbered up at the bat and in the field last night have played the game at one time or another and with a little more practise should develop into fast performers.

It is the opinion of those interested that the doctors will have considerable trouble in holding down the legal lights on the baseball diamond as the latter aggregation is much stronger than the dental clan that held the pill dispensers to a tie last year. Among those present at the tryout last night were V. W. Nash, Jr., G. W. V. Moy, J. Henry Crane, Charles McNabb, Harry Runyon, Frank Blatz and Charles M. Dolliver. John P. Owens, William G. DeMeza and Augustus Nash are also aspirants for positions in the lineup and will be on hand for tonight's drill.

The Watchung avenue field will be used for the remainder of the week and the practise scene will be shifted to the Parker Field diamond next week when the finishing touches will be put on.

ROD AND REEL

Trout fishermen have about another month to enjoy their sport. The weather is getting better for trout fishing and artificial flies are killing baits. Green Brook, near Scotch Plains, is a good stream, even though it has been fished by many. Dead River, a tributary of the Passaic River, just six miles north of Bound Brook and a mile from Liberty Corner, is full of trout as are many small streams in that vicinity. There are two small streams branches of the Raritan river near Far Hills which will pay the angler that takes the trouble to go there.

Jamaica Bay fishing is far in advance of any other north of Barnegat Bay because of the shallow water which warms up early and makes the fish bite. The best fishing station over there is at the Raunt where Joe Sehy keeps 100 rowboats ready. Weakfish flounders and eels are now being caught in large enough numbers to pay any one who knows how to fish to make the trip over there. This station is reached by the Rockaway Beach division of the Long Island Railroad from Long Island City, or Flatbush avenue. The subway at Broadway, New York, runs direct to the Flatbush avenue station. Wreck Lead on the Long Island Railroad from Long Island City or Thirty-third street is another good place to fish for a day. The inside fishing is fine, as flounders, weakfish, eels, blackfish and small sea bass can be caught from rowboats while fully a dozen large power sloops leave there every morning for the fishing banks. Long Beach is near Wreck Lead, and the same fishing can be had there as at Wreck Lead.

Keansburg fishing is confined to the pier, but anything that is biting in the bay can be caught there. Flounders and eels have been caught this week and a few boys hooked into several king fish.

Flounders and eels are in the Shrewsbury River and rowboat fishermen are catching plenty of them. Row boats are scarcer than fish down that way, so anybody making the trip takes a chance on being able to hire one.

Pickerel fishermen can have some sport by fishing the Passaic River near Stanley. Another good spot is Pine Brook, and the Lower Chatham bridge is a good place for perch and catfish. The north branch of the Raritan river, a mile east of Peapack is good for a dozen pickerel and the same river near Somerville has produced many large pickerel this season.

The black bass season opens in all of the eastern States a week from tomorrow. June 15 is now the recognized opening date, New Jersey having fallen in line with New York, Pennsylvania and Maryland.

The last of the spring run of ling is along the coast and the anglers who fish from the pier at Long Branch are catching great numbers of them in the evening hours. Whiting and a few sea flounders have also been taken during the last week.

Word was received last week from Corsons Inlet that the channel bass had struck into the breakers at that place and that several very large ones had been taken.

ENTRY BLANKS FOR MEET.

Those desiring to enter the first annual field track meet of the playground commission on Parker Field, July 4, can obtain the necessary entry blanks by making application at the office of the Daily Press.

POLO CUP SERIES MATCH POSTPONED

Due to Injury Sustained Saturday by Captain Cheape of English Team.

Hempstead, N. Y., June 9.—Despite the plucky determination of Captain Leslie St. George Cheape of the challenging English polo team, who was injured in a practice game, to play in the first of the international matches today, the American committee, with characteristic sportsmanlike fairness, insisted upon a postponement of the game until Saturday. Chairman H. L. Herbert of the committee issued the following statement:

"Owing to the fact that Captain Cheape of the English team injured his eye very badly it has been decided to postpone the game scheduled for today until Saturday, June 13, when the first game of the series will be played at 4 o'clock."

No request for the postponement was made by Lord Wimborne, who is at the head of the English expedition to attempt to regain the polo trophy.

After examining Captain Cheape the physician reported that the English player's nose was not broken, but that the cartilage was dislocated. In addition, the flying polo ball cut a deep gash under Captain Cheape's eye and the force of the blow closed the optic so tightly that it will be twenty-four hours at least before it will be possible for Captain Cheape to see.

BASEBALL NOTES

Clyde Milan, the speedy outfielder of the Washington team, is out again this season to annex the base-stealing honors.

Del Gainor, formerly of the Tigers, is putting up a fine game at first base and with the stick for the Boston Red Sox.

Three St. Louis teams and all three in the first division of their leagues. Yes sir, this has happened several times this season.

The New York Giants have turned Pitcher Shore over to Jack Dunn's Baltimore Orioles. Shore is a former Guilford College twirler.

The New York Yankees are a bit shy of .300 batters, but they have several boys who threaten to break into the select circle before long.

Ed. Konetchy and Jack Miller the two first basemen who figured in the Pittsburgh-St. Louis deal last winter, are traveling neck and neck in batting.

Baseball critics have claimed that weak hitting has kept the Athletics back. But somehow or other it is hard to figure the Mackmen so very far back.

It begins to look as though it was up to Joe Tinker's Chifeds to give Chicago a first division team this season, as the Cubs and White Sox seem to have curled up.

Washington's young twirlers, Ayres, Shaw and Boehling, are giving good assistance to the only Walter Johnson in keeping the Senators in the spotlight.

Charley Herzog seems to have the Cincinnati Reds well in hand. The Red Birds are hustling all the time and go after the leaders with as much vim as against the weaker teams.

The Inter-State League is the latest minor organization to get under way, the circuit being composed of Jamestown, Olean, Wellsville and Hornell, N. Y., and Warren and Bradford, Pa.

Though he can play short to perfection Terry Turner refuses to shift to the short field for the Cleveland Naps. Terry declares his throwing arm is now in great shape and that shortstopping would put his flipper on the hummer.

Pitchers' records of the Western Canada League recently published show Beer, of the Saskatoon team, to be the leader, with Cann, the Moose Jaw flinger, at the bottom of the list. And it doesn't do the pastime any harm to keep 'em so far apart.

YACHTS IN TRIAL RACES.

Vanitie, Resolute and Defiance, the trio of cup defense yachts, will take part tomorrow in the first of the series of three-cornered trial races over the Sandy Hook course, the spot made famous by the fruitless efforts of English yachtsmen to win the America Cup. It will be the first time that the Defiance has been under sail in competition and it will also be her initial appearance under her reduced rig. Vanitie and Resolute are in first class trim, but the other sloop has only had her sails up in a few preliminary trials off Greenwich.

COMING EVENTS.

TODAY.

Dutch Supper, First M. E. church.
Plainfield Seminary commencement.
Board of Education meets.
Temple Baptist Ladies' Aid Society seventh anniversary.

Certified Pure Natural Ice

"For 3,000 years, NATURAL ICE has been in constant use by all races in all climes.

"The record is clear and NATURAL ICE has the unanimous verdict of the past as well as the present in its favor as a blessing to mankind, a protection to the public health, a bulwark against disease and one of the few commodities of which it can surely be said nothing but good to the human race has ever followed its widest use."

Why not use a commodity that has maintained a high standard of Purity for centuries.

Let us serve you now

WADLEY & GOODENOUGH
208 Madison Ave Telephone 887

AN ORDINANCE

For the Assessment of Taxes for the Year 1914.

The Inhabitants of the City of Plainfield, by their Common Council, do enact as follows:

Section 1. That pursuant to the statutes and ordinances and resolutions in such cases made and provided and certifications thereunder, there shall be assessed and raised by tax for the year Nineteen Hundred and fourteen, for the general purposes of said City, exclusive of School, library, poor, fire and State and County taxes, the sum of One Hundred and Seventeen Thousand Dollars. $117,000

This sum includes the following items to be raised by general tax for the several purposes specified, viz.:

For street improvements	$ 56,000
For Police Department	29,000
For maintenance of sewers	10,000
For salaries	17,800
For Board of Health	8,000
For City's share of benefits of permanent street pavements	6,500
For joint sewer expenses	5,000
For supporting indigent patients in Muhlenberg Hospital, pursuant to Chapter 256, P. L. 1911	3,500
For printing and advertising	4,000
For maintenance of District Court	2,400
For rent of City offices	2,200
For Miscellaneous expenses	1,000
For Police Pension Fund	500
For Public Recreation Fund	500
For care of City Dumps	400
For Removal of show and ice	350
For Free Dental Clinic, pursuant to Chapter 79, P. L. 1913	400
For making assessments and changing City Assessment Maps, pursuant to Chapter 175 P. L. 1913	3,500
For expenses of Commissioners in proposed widening of Madison avenue	300
For expense of catching and disposing of dogs	400
For extra help in Collector's office	300
For care of City Park	200
For Fire Insurance premiums	200
For swamp drainage	125
For Memorial Day	100
	$162,675
Less receipts from licenses, franchise taxes, poll taxes, etc., etc., estimated at	45,675
	$117,000

Also there shall be so assessed and raised the following:

For interest to fall due during said year 1914 on street improvement bonds dated September 1, 1907, the sum of One Thousand Two Hundred and Sixty Dollars	$ 1,260.00
For interest to fall due during said year on street improvement bonds, the sum of Three Thousand One Hundred Dollars	3,100.00
For interest to fall due during said year on police station house bonds, dated July 1, 1908, the sum of Nine Hundred and Forty-Five Dollars	945.00
For principal of said station house bonds maturing during said year, the sum of One Thousand Dollars	1,000.00
For payment of bonds due in Nineteen Hundred and fourteen, issued for the payment of expense of permanent brick pavement, the sum of Two Thousand Dollars	2,000.00
For the expense of said year for lighting the public streets and places in said City, as ascertained and determined by resolution of the Common Council and certified to the Assessors of said City, the sume of Nineteen Thousand Dolars	19,000.00
For the principal on sewer bonds (except obligations payable out of the assessments and temporary obligations) as may mature during the current fiscal year, issued under and by virtue of an act of the Legislature entitled, "An Act to Provide for Drainage and Sewerage in cities of this State," approved April 7, 1890, and the several amendments thereof and supplements thereto, and proceedings had and taken thereunder in said City, the sum of Six Thousand Dollars	6,000.00
For interest on obligations of the city issued under the last mentioned Acts, the sum of Eighteen Thousand Two Hundred Dollars	18,200.00
For the support of the City poor, the sum of Eight Thousand Five Hundred Dollars	8,500.00
For the maintenance of the Public Library and Reading Room, the sum of Eleven Thousand Five Hundred Dollars	11,500.00
For the maintenance of a Fire Department, to be under the control and government of said City, the sum of Fifty-Five Thousand Dollars	55,000.00
For interest for said year on Fifteen Thousand Dollars Fire House Bonds, the sum of Six Hundred and Seventy-Five Dollars	675.00
For sinking fund to retire the principal of said Fifteen Thousand Dollars Fire House Bonds at maturity, the sum of One Thousand Three Hundred Dollars	1,300.00
For interest on school bonds authorized under City ordinances or resolutions of the Common Council, to fall due during said year, the sum of Twenty-Three Thousand Four Hundred and Twenty-Five Dollars	23,425.00
For the principal of said school bonds to mature during said year, the sum of Six Thousand Dollars	6,000.00
For sinking funds for the retirement at maturity of school bonds aggregating One Hundred and Fifty Thousand Dollars, authorized by resolutions of the Common Council, adopted June 1, 1908, and November 1, 1909, the sum of One Thousand Nine Hundred and Twenty-Five Dollars	1,925.00
For the amount needed for the current year for the purposes specified in Section 5 of the Act of the Legislature entitled "An Act to Provide for the planting of shade trees on the highways of the municipalities of this State," approved March 28, 1893, and Acts amendatory thereof and supplemental thereto, as certified by the Shade Tree Commissioners of the City of Plainfield to the Assessors of said City, the sum of Two Thousand Dollars	2,000.00
For the care, custody, policing and maintenance of Playgrounds and Recreation places and for the expenses of the Board of Playground Commissioners, pursuant to Chapter 117, of the Laws of 1907, and amendments thereof and supplements thereto, the sum of One Thousand Five Hundred Dollars	1,500.00

Adopted by the Common Council, June 8, 1914; approved by the Mayor, June 8, 1914.

PERCY H. STEWART, Mayor.

Attest: J. T. MAC MURRAY, City Clerk.

6 9 2tu

COLORED ATHLETES ENTER PARKER FIELD FESTIVAL

The Oak Club, a strong colored athletic organization of this city, has entered a big team of track and field stars in the Fourth of July athletic meet to be held on Parker Field and the men are being put through stiff preliminary drills for the event. John Gates is manager of the athletic forces and anticipates copping several of the awards with his team of stars.

The men entered and the events in which they will compete are as follows: Jim Blanchard, 100 yard dash; James Burrell, medley relay; P. Pendleton, half-mile; James Davis 220-yard dash; Robert Otey, 220-yard dash; John Gates, relay; James McCrea, five-mile run; W. Daniels, half-mile relay; Harry Gordon, 100-yard dash and relay; Jim Green, five mile run. Seymour VanBlake, a local man, is acting as coach of the aggregation and has placed all of his men under strict training for the meet.

STAR RIDER KILLED.

Chicago, Ill., June 9—Charles (Fearless) Balke, of Los Angeles, Cal., world's champion motorcycle racer, lost his life in an accident at Hawthorne race track, Sunday, in an attempt to lower the track record. Balke had got into a curve at 85 miles an hour, hit a soft spot and skidded into a steam roller, which had been left standing on the curve after rolling the track. Balkes neck was broken and he died before he could be taken to the hospital.

KID WILLIAMS FAVORITE.

Kid Williams is a favorite over Johnny Coulon in the twenty round boxing bout for the bantamweight championship, that is to be fought tonight at Tom McCarey's Vernon arena at Los Angeles. Williams beat Coulon two years ago at Madison Square Garden, New York, and the record of the Baltimore boy since has been so remarkable that there seems to be no reason to believe that he has lost any of his effectiveness.

We have decided to close out our stock of

Electric Fans

For the office and residence, and are selling what we have at cost.

We have the **Westinghouse Fans**, the best mechanically and electrically.

8-inch Fan, regular, with cord and plug $7.25
12inch Fan, regular, with cord and plug $11.00
12-inch Fan, oscillating,, with cord and plug $14.00
16-inch Fan, oscillating, with cord and plug $16.50

The cost to operate a twelve inch fan is **one-half a cent an hour. Four Cents** will pay the cost to operate such a fan eight hours a day. Why put aside comfort when it can be had for so small a sum?

Have you tried the **"Triangle Zektrick Iron"**? The best electric iron for the least money.

Gayle Hardware Co.
'Phone 398 Front Street and Park Avenue
GENERAL HARDWARE AND HOUSEFURNISHINGS

"Frantz Premier" Electric Suction Sweeper

Simple in its operation—child can use it. Weighs nine pounds. The revolving brush picks up all the dirt, lint and ravelings. The Frantz Premier with attachments is one of the best devices on the market for cleaning floors, carpets, mattresses, pillows and wearing apparel; price $30.00
Complete with attachments $37.50

Sweeper Vac

Vacuum Carpet Sweeper removes dirt by vacuum process, never raises dust. Freshens your carpets and rugs with the air cleaning.

Insist on seeing the Sweeper Vac before purchasing any other.

A. M. GRIFFEN CO.
119-121-123 E. Front St., Plainfield N. J.
Two 'Phones 6—214

Summer Furniture

Whatever your needs may be either for the House, Porch or Lawn this store has prepared to meet your requirements for the summer months with a larger stock, more carefully selected patterns, at much lower prices than previously offered you at any other season.

Refrigerators, Porch Rockers, Lawn Seats, Window Screens, Screen Doors, Hammocks, Porch Swings, Couch Hammocks, Porch Seats, Porch Rugs, Children's Swings, Lawn Mowers, Garden Sets, Porch Screens, House Furnishings, etc.

Trunks, Bags, :: Suit Cases ::
Large Variety for Selection

L. B. Van Camp
Front & Somerset Sts.

A FIRE LOSS
is always a misfortune to an honest man because it disturbs business and creates inconvenience. But such a man can be safeguarded from financial loss by having a policy here.
Insist upon our writing it.

FREDERICK A. MARTIN CO.
(Successor to Elston M. French Insurance Agency)
171 NORTH AVENUE Telephone 2304
Insurance Mortgages Real Estate
The Oldest Insurance Agency in This City.

Of Interest to Women and the Home

NEEDLEWORK

By

MARGARET LAWRENCE

DAINTY FRENCH EMBROIDERY FOR COLLAR, CUFFS AND A WAIST

The new blouses for summer show an increase in the amount of embroidery used. They may be made of thin sheer materials such as handkerchief linen, lawn, cotton crêpe and batiste or some of the cool summer wash silks or crêpe de Chine. Cut from a simple pattern, they are very easy to make, as they require no fitting whatever. They should be well put together however in order to stand the laundering, for it is a sad waste of time to embroider a garment which will not last.

The embroidery shown on this waist should be developed in solid work and eyelets in white. It is from pattern No. 14671, which includes transfers for stamping a collar, cuffs and four sprays for the waist. The sprays may also be cut apart and adapted to nightgowns, underwear and negligees. The edge of the collar and cuffs should be firmly padded and worked in buttonhole-stitch, or a soft cord may be used for padding. This is simply laid on top and held in place as the buttonhole-stitch is worked. If desired, a narrow edging of Valenciennes or Cluny lace may be used.

Guaranteed, hot-iron transfer pattern will be supplied for 15 cents.

Practical Fashion Hints

By Alice Gibson

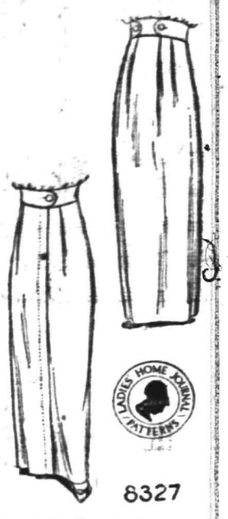

The straight-lined, three-gored skirt with a slight bit of fullness laid in soft plaits at the waistline and a rather broad stitched belt, is shown in No. 8327. It is a design that could be suitably made of tweed; one of the new plaids, serge, linen or cloth and could be worn with a heavy linen blouse for sports or business. If developed in cloth, ratine or taffeta, it could be combined with a pretty blouse of chiffon or lace for afternoon wear. It is a simple design showing excellent lines. It could easily be turned out at home with quite as good results as if made to order. For size 24, this design requires 2⅝ yards of 42-inch material. The pattern is cut in five sizes, 22 to 30.

This is a Perfect Pattern.

Be sure to give right size, passing the tape tightly around the smallest part of the waist and loosely around the widest part of the hips. It may be obtained by filling out the coupon and enclosing 15 cents in stamps or coin to the Pattern Department of this paper.

COUPON

Name.....

Street and No.....

City and State.....

Pattern No.....

Sizes.....

A. E. Force & Co., "The White Store," carry all patterns in stock and the Daily Press recommends that its readers procure them here. They will be furnished by this paper when the orders come direct to us, through A. E. Force & Co.

Some Cookery Suggestions

CAKES WITH FRUIT.

DINNER MENU.
Cream of Asparagus Soup.
Cold Sliced Ham. Chowchow.
Baked Potatoes. Baked Spinach.
Raspberries. Pound Cake.
Coffee.

CAKES that are nice to serve with fruit are in demand at this season.

A plain cake that contains no spice and is not very highly flavored is the best for this purpose. Sponge, cup and pound cakes, angel food, etc., are especially useful. Those in which there are raisins or citron should not be served. Cakes on which there is a plain white icing are acceptable, but chocolate or cocoanut cakes introduce flavors that detract from the fine aroma of the fruit.

An Economical Cake.

Simple Sponge Cake.—Beat the yolks of three eggs and one and a half cupfuls of granulated sugar, one tablespoonful of lemon juice, half a cupful of water. Sift in two cupfuls of flour, then add the whites of the eggs, beaten stiff, and two level teaspoonfuls of baking powder. Line long, shallow pans with paper, turn in the mixture and bake in a moderate oven forty-five minutes.

Angel Food Cake.—Take one cupful milk, one cupful of flour, one cupful sugar, two teaspoonfuls baking powder, pinch of salt and the whites of two eggs.

Heat the milk to the boiling point. Sift other ingredients several times and stir in hot milk, then fold in the well beaten whites. Do not flavor or grease pan, but flavor the icing used on cake.

Old Fashioned Cake.

Poundcake.—Beat one pound of butter and one pound of powdered sugar together until they form a cream. Separate the whites from the yolks of one dozen eggs.

Whisk the whites to a stiff broth and beat the yolks until thick.

Beat the whites into the creamed butter and sugar, then add the yolks and stir all together. Sift the flour and stir in lightly little by little, stirring only enough to mix well and smoothly.

Bake in a moderate oven for one hour and a quarter.

Anna Thompson

Daddy's Bedtime Story — The Fairies' Trip to The Stars.

The Fairies Went From Star to Star.

DADDY was in quite a hurry to begin his story, for he wanted to tell the children about the trip the fairies had taken the evening before.

"They did have such a fine trip, for the fairy queen arranged it all," said daddy, "and she certainly knows just how to make everything a success.

"Early last evening she said to the fairies:

"'We have an invitation to visit the stars tonight, and an airship is all ready for us.'

"You can imagine how delighted all the fairies were, but they had no time to talk it over beforehand, for they started at once.

"The airship was made of the loveliest silver cloud, and it was so soft and so comfortable.

"The invitation had come from one very bright little star that always came out just a little ahead of all the others every night. The star had seen the fairies playing in the moonlight and starlight and wanted to tell them how nice it was to watch them play. And so the invitation came.

"When they reached the star the cloud disappeared, and they were right on the bright little creature looking down upon their playground.

"The star told them how much the moon and all the other stars enjoyed giving the brightness to the fairies' evening parties and that they always felt as if they were having a party themselves just watching the good time the fairies were having.

"Then the little star said that they must visit all the other stars, for they all wanted to have the fairies come and see them.

"The fairies went from star to star along the Milky way and thought the way of traveling up in the sky was glorious.

"They loved all the beauty of it, too, and the stars were very proud that the fairies thought they were beautiful, for they in turn thought the fairies were the most exquisite of creatures.

"The fairies spent all the night going from start to star and seeing the life up in the sky.

"In fact, they stayed so long that it was time for the stars to go to sleep and the sun to come out.

"[illegible] the fairies said goodby to the sleepy little stars, and then a gorgeous red [illegible] came along and took them down to the earth again.

"[illegible] as they reached the earth the red chariot slowly vanished back of a [illegible], and in its place a great huge red sun came up.

"'[illegible] the queen of the fairies, 'this has been a trip which we will never fo[illegible] And all the little fairies agreed with her."

H. C. SMITH, [illegible] Plainfield Tel. 2327-W. Dunellen Tel., 2842-R.

SM[illegible]'H'S AUTO EXPRESS

Furniture and Pianos Boxed, Packed and Shipped

MOTOR VANS for Long Distance Moving

159 NORTH AVE., PLAINFIELD, N. J. OFFICE 239 FRONT ST., DUNELLEN, N. J.

TIME TABLE

Plainfield Transit Co.

Auto Bus Service Between Plainfield and South Plainfield, Plainfield and Stirling, Plainfield, Warrenville and Mount Bethel.

PLAINFIELD and SOUTH PLAINFIELD

WEEK DAYS.

Leave Plainfield—6:30, x7:45, *9:00, 11:45 a. m. x1:00, *1:00, *1:30, 4:00, 5:00, 6:15, *7:00, 9:00, 10:30, *11:15.

*Saturday only. xExcept Saturday.

SUNDAYS.

Leave Plainfield—9:00 a. m. 12:00 noon. 2:00, 4:00, 5:00, 9:00 p. m.

LEAVE SOUTH PLAINFIELD.

WEEK DAYS.

Leave South Plainfield—7:00, 8:00, 9:20 a. m. 12:00 noon. 1:30, *2:00, *4:30, x4:45, 5:30, *7:15, 7:30, 9:30, 10:50, *11:45 p. m.

*Saturday only. xExcept Saturday.

SUNDAYS.

Leave South Plainfield—9:30 a. m. 12:15, 2:30, 4:30, 5:30, 9:30 p. m.

LEAVE PLAINFIELD.

Leave Plainfield—6:25, 8:15, a. m. *1:00, 3:00, 4:30, 6:25, *10:00, *11:00 p. m. Sundays and Holidays, 9:00, 10:30 a. m., 3:00, 4:30, 6:30 p. m.

Leave Watchung—6:35, 8:25 a. m., *1:10 3:10, 4:40, 6:35, *10:10, *11:10 p. m. Sundays and Holidays, 9:10, 10:40 a. m., 3:10, 4:40, 6:40 p. m.

Leave Stirling—8:50 a. m. *1:25, 5:00, *10:30 p. m. Sundays and Holidays, 11:00 a. m. 5:00 p. m.

Leave Warrenville—6:50 a. m. 3:30, 6:50, *11:30 p. m. Sundays and Holidays, 9:30 a. m. 3:30, 6:50 p. m.

Leave Mt. Bethel—7:00 a. m. 7:00 p. m. Sundays and Holidays, 9:45 a. m. 7:10 p. m.

LEAVE MT. BETHEL.

Leave Mt. Bethel—7:00 a. m. 7:10 p. m. Sundays and Holidays, 9:45 a. m. 7:10 p. m.

Leave Warrenville—7:15 a. m. 3:30, 7:25, *11:30 p. m. Sundays and Holidays, 9:55 a. m. 3:30, 7:25 p. m.

Leave Stirling—9:30 a. m. *2:00, 5:15, *10:30 p. m. Sundays and Holidays, 11:15 a. m. 5:15 p. m.

Leave Watchung—7:30, 9:50 a. m. *2:20 3:45, 5:40, 7:40, *10:50, *11:45 p. m. Sundays and Holidays, 10:10, 11:40 a. m. 3:45, 5:40, 7:40 p. m.

Leave Plainfield—7:40, 10:00 a. m. *2:30, 4:00, 5:50, 7:50, *11:00, *11:55 p. m. Sundays and Holidays, 10:25, 11:50 a. m. 4:00, 5:50, 7:50 p. m.

*Saturday only.

Bus will run every ten minutes to So. Plainfield, on Sundays, from 1:30 to 3 o'clock, to accommodate patrons to ball game.

An enclosed, electric-lighted and heated bus may be procured for an afternoon or evening from the Plainfield Transit Co. to carry from 15 to 25 passengers to any point within a radius of 25 miles from Plainfield.

R. W. CAMPBELL, Mgr., 310 Park Ave. 'Phone 130, Plainfield.

805 North Avenue, Telephone 296-W.

A. Colucci

SEWER & GENERAL CONTRACTOR

Estimates Cheerfully Given.

All work warranted. Best reference.

5 17 1mo

FLOORS

HARDWOOD AND PARQUET.

Old Floors Refinished.

S. E. WARD & CO.

714 Webster Place, Plainfield, N. J.

Telephone 1309-R

—Try a Press want ad. It will bring results.

World's Greatest Short Stories

No. V.

THE MAN WHO WOULD BE KING

By Rudyard Kipling

RUDYARD KIPLING

Twenty-four famous authors were asked recently to name the best short story in the English language. The choice of Irvin S. Cobb, was "The Man Who Would Be King," by Rudyard Kipling. Three other noted authors think this is the best short story.

IRVIN S. COBB

PART III.

"I CAN'T tell all we did for the next six months, because Dravot did a lot I couldn't see the hang of, and he learned their lingo in a way I never could.

"They were afraid of me and the army, but they loved Dan. He was the best of friends with the priests and the chiefs, but any one could come across the hills with a complaint, and Dravot would hear him out fair and call four priests together and say what was to be done. They sent me with forty men and twenty rifles, and sixty men carrying turquoises, into the Ghorband country to buy those handmade Martini rifles that come out of the ameer's workshops at Kakul, from one of the ameer's Herati regiments that would have sold the very teeth out of their mouths for turquoises. We got more than 100 handmade Martinis, 100 good Kohat jezails that'll throw to 600 yards, and 40 manloads of very bad ammunition for the rifles.

"Dravot was too busy to attend to those things, but the old army that we first made helped me, and we turned out 500 men that could drill and 200 that knew how to hold arms pretty straight. Even those corkscrewed handmade guns was a miracle to them. Dravot talked big about powder shops and factories, walking up and down in the pine wood when the winter was coming on.

"'I won't make a nation,' says he. 'I'll make an empire! These men aren't niggers; they're English! Look at their eyes, look at their mouths. Look at the way they stand up. They sit on chairs in their own houses. There must be a fair 2,000,000 of 'em in these hills. The villages are full o' little children. Two million people—250,000 fighting men—and all English! When everything is shipshape I'll hand over the crown—this crown I'm wearing now—to Queen Victoria on my knees, and she'll say, 'Rise up, Sir Daniel Dravot.' Oh, it's big! It's big, I tell you! But there's so much to be done in every place—Bashkai, Khawak, Shu and everywhere else. It's a big country, and somehow you can't help me, Peachey, in the way I want to be helped.'

"'Go to your blasted priests then!' I said, and I was sorry when I made that remark, but it did hurt me sore to find Daniel talking so superior when I'd drilled all the men and done all he told me.

"'Don't let's quarrel, Peachey,' says Daniel without cursing. 'You're a king, too, and the half of this kingdom is yours, but can't you see, Peachey, we want cleverer men than us now—three or four of 'em, that we can scatter about for our deputies. There's another thing, too. The winter's coming and these people won't be giving much trouble and if they do we can't move about. I want a wife.'

"'For Gord's sake leave the women alone!' I says. 'We've both got all the work we can do, though I am a fool. Remember the contrack and keep clear o' women.'

"'The contrack only lasted till such time as we was kings, and kings we have been these months past,' says Dravot, weighing his crown in his hand. 'You go get a wife, too, Peachey.'

"'Don't tempt me!' I says. 'I will not have any dealings with a woman, not till we are a dam' site more settled than we are now. Let's lie off a bit and see if we can get some better tobacco from Afghan country and run in some good liquor, but no women.'

"'For the last time of answering I will,' said Dravot, and he went away through the pine trees looking like a big red devil.

"But getting a wife was not so easy as Dan thought. He put it before the council and there was no answer till Billy Fish said that he'd better ask the girls. Dravot d—d them all round. 'What's wrong with me?' he shouts, standing by the idol Imbra. 'Am I a dog or am I not enough of a man for your wenches?' He walked out of the council room, and the others sat still, looking at the ground.

"'Billy Fish,' says I to the chief of Bashkai, 'what's the difficulty here? A straight answer to a true friend.' 'You know,' says Billy Fish. 'How should a man tell you who know everything? How can daughters of men marry gods or devils? It's not proper.'

"'A god can do anything,' says I. 'If the king is fond of a girl he'll not let her die.' 'She'll have to,' said Billy Fish. 'There are all sorts of gods and devils in these mountains, and now and again a girl marries one of them and isn't seen any more. Besides, you two know the mark cut in the stone. Only the gods know that. We thought you were men till you showed the sign of the master.'

"I wished then that we had explained about the loss of the genuine secrets of a master Mason at the first go off, but I said nothing. All that night there was a blowing of horns in a little dark temple halfway down the hill, and I heard a girl crying fit to die. One of the priests told us that she was being prepared to marry the king. 'The girl's a little bit afraid,' says the priest. 'She thinks she's going to die, and they are a-heartening of her up down in the temple.'

"'Hearten her very tender,' then, says Dravot, 'or I'll hearten you with the butt of a gun so that you'll never want to be heartened again.'

"I got up very early in the morning while Dravot was asleep, and I saw the priests talking together in whispers and the chiefs talking together, too, and they looked at me out of the corners of their eyes.

"'What is up, Fish?' I says to the Bashkai man, who was wrapped up in his furs and looking splendid to behold.

"'I can't rightly say,' says he, 'but if you can induce the king to drop all this nonsense about marriage you'll be doing him and me and yourself a great service.'

"'That I do believe,' says I. 'But sure, you know, Billy, as well as me, having fought against and for us, that the king and me are nothing more than two of the finest men that God Almighty ever made. Nothing more, I do assure you.'

"'That may be,' says Billy Fish, 'and yet I should be sorry if it was.' He rinks his head upon his great fur cloak for a minute and thinks. 'King,' says he, 'be you man or god or devil, I'll stick by you today. I have twenty of my men with me, and they will follow me. We'll go to Bashkai until the storm blows over.'

"A little snow had fallen in the night and everything was white except the greasy fat clouds that blew down and down from the north. Dravot came out with his crown on his head, swinging his arms and stamping his feet and looking more pleased than Punch.

"'For the last time, drop it, Dan,' says I in a whisper. 'Billy Fish here says there will be a row.'

"'A row among my people!' says Dravot. 'Not much. Peachey, you're a fool not to get a wife too. Where's the girl?' says he with a voice as loud as the braying of a jackass. 'Call up all the chiefs and priests and let the emperor see if his wife suits him.'

"There was no need to call any one. They were all there leaning on their guns and spears round the clearing in the center of the pine wood. A deputation of priests went down to the little empire to bring up the girl, and the horns blew up fit to wake the dead. Billy Fish saunters round and gets as close to Daniel as he could, and behind him stood his twenty men with matchlocks, not a man of them under six feet. I was next to Dravot, and behind me was twenty men of the regular army. Up comes the girl, and a strapping wench she was, covered with silver and turquoises, but white as death and looking back every minute at the priests.

"'She'll do,' said Dan, looking her over. 'What's to be afraid of, lass? Come and kiss me.' He puts his arm round her. She shuts her eyes, gives a bit of a squeak, and down goes her face in the side of Dan's flaming red beard.

"'The girl's bitten me!' says he, clapping his hand to his neck, and sure enough his hand was red with blood. Billy Fish and two of his matchlock men catches hold of Dan by the shoulders and drags him into the Bashkai lot, while the priests howls in their lingo, 'Neither God nor devil, but a man!' I was all taken aback, for a priest cut at me in front, and the army behind began firing into the Bashkai men.

"I tried to give some sort of orders to my men—the men o' the regular army—but it was no use, so I fired into the brown of 'em with an English Martini and drilled three beggars in a line. The valley was full of shouting, howling creatures, and every soul was shrieking, 'Not a God nor a devil, but only a man!' The Bashkai troops stuck to Billy Fish all they were worth, but their matchlocks wasn't half as good as the Kabul breechloaders, and four of them dropped.

"'We can't stand,' says Billy Fish. 'Make a run for it down the valley. The whole place is against us.' There wasn't more than six men, not counting Dan, Billy Fish and me, that came down to the bottom of the valley alive.

"My own notion is that Dan began to go mad in his head from that hour. He stared up and down like a stuck pig. Then he was all for walking back alone and killing the priests with his bare hands, which he could have done. 'An emperor am I,' says Daniel, 'and next year I shall be a knight of the queen.'

"'All right, Dan,' says I, 'but come along now while there's time.'

"'It's your fault,' says he, 'for not looking after your army better.' I was too heartsick to care, though it was all his foolishness that brought the smash.

"'I'm sorry, Dan,' says I, 'but there's no accounting for natives. This business is our Fifty-seven. Maybe we'll make something out of it yet, when we've got to Bashkai.'

"'Let's get to Bashkai then,' says Dan, 'and when I come back here again I'll sweep the valley so there isn't a bug in a blanket left.'

"We walked all that day, and all that night Dan was stumping up and down on the snow, chewing his beard and muttering to himself.

"'There's no hope o' getting clear,' said Billy Fish. 'The priests will have sent runners to the villages to say that you are only men. Why didn't you stick on as gods till things was more settled? I'm a dead man,' says Billy Fish, and he throws himself down on the snow and begins to pray to his gods.

"Next morning we was in a cruel bad country—all up and down, no level ground at all and no food either. The six Bashkai men looked at Billy Fish hungrywise as if they wanted to ask something, but they said never a word. At noon we came to the top of a flat mountain all covered with snow, and when we climbed up into it, behold, there was an army in position waiting in the middle!

"'The runners have been very quick,' says Billy Fish, with a little bit of a laugh. 'They are waiting for us.'

"'We're done for,' says Dan. 'They are Englishmen, these people, and it's my blasted nonsense that has brought you to this. Get back, Billy Fish, and take your men away; you've done what you could, and now cut for it. Carnehan,' says he, 'shake hands with me and go along with Billy. Maybe they won't kill you. I'll go and meet 'em alone. It's me, the king, that did it.'

"'Go!' says I. 'I'm with you here. Billy Fish, you clear out, and we two will meet those folk.'

"'I'm a chief,' says Billy Fish, quite quiet. 'I stay with you. My men can go.'

"The Bashkai fellows didn't wait for a second word, but ran off. It was cold—awful cold. I've got that cold in the back of my head now. There's a lump of it there."

Carnehan was shivering, and I feared that his mind might go. I wiped my face, took a fresh grip of the piteously mangled hands and said, "What happened after that?"

"What was you pleased to say?" whined Carnehan. "They took them without any sound. Not a little whisper all along the snow, not though the king knocked down the first man that set hand on him—not though old Peachey fired his last cartridge into the brown of 'em. There was a man called Billy Fish, a good friend of us all, and they cut his throat, sir, then and there, like a pig; and the king kicks up the bloody snow and says: 'We've had a dashed fine run for our money. What's coming next?' But Peachey—Peachey Taliaferro, I tell you, sir, in confidence as betwixt two friends—he lost his head, sir. No, he didn't neither. The king lost his head, so he did, all along o' one of those cunning rope bridges. Kindly let me have the paper cutter, sir. It tilted this way. They marched him across that snow to a rope bridge over a ravine with a river at the bottom. You may have seen such. They prodded him behind like an ox. 'D— your eyes!' says the king. 'D'you suppose I can't die like a gentleman?' He turns to Peachey—Peachey that was crying like a child. 'I've brought you to this, Peachey,' says he. 'Brought you out of your happy life to be killed in Kafiristan, where you was late commander in chief of the emperor's forces. Say you forgive me, Peachey.' 'I do,' says Peachey. 'Shake hands, Peachey,' says he. 'I'm going now.' Out he goes, looking neither right nor left, and when he was plumb in the middle of those dizzy dancing ropes, 'Cut, you beggars!' he shouts. And they cut, and old Dan fell, turning round and round and round, 20,000 miles, for he took half an hour to fall till he struck the water, and I could see his body caught on a rock with the gold crown close beside.

"But do you know what they did to Peachey between two pine trees? They crucified him, sir, as Peachey's hand will show. They used wooden pegs for his hands and his feet; and he didn't die. He hung there and screamed, and they took him down next day and said it was a miracle that he wasn't dead. They took him down—poor old Peachey, that hadn't done them any harm—that hadn't done them any"—

He rocked to and fro and wept bitterly, wiping his eyes with the back of his scarred hands and moaning like a child for some ten minutes.

"They was cruel enough to feed him up in the temple, because they said he was more of god than old Daniel that was a man. Then they turned him out on the snow and told him to go home, and Peachey came home in about a year, begging along the roads quite safe, for Daniel Dravot he walked before and said: 'Come along, Peachey. It's a big thing we're doing.' The mountains they danced at night, and the mountains they tried to fall on Peachey's head, but Dan he held up his hand, and Peachey came along, bent double. He never let go of Dan's hand, and he never let go of Dan's head. They gave it to him as a present in the temple, to remind him not to come again, and, though the crown was pure gold and Peachey was starving, never would Peachey sell the same. You knew Right Worshipful Brother Dravot. Look at him now!"

He fumbled in the mass of rags around his bent waist, brought out a black horsehair bag embroidered with silver thread and shook therefrom on to my table the dried, withered head of Daniel Dravot! The morning sun that had long been paling the lamps struck the red beard and blind, sunken eyes; struck, too, a heavy circlet of gold studded with raw turquoises, that Carnehan placed tenderly on the battered temples.

"You behold now," said Carnehan, "the emperor in his habit as he lived—the king of Kafiristan with his crown upon his head. Poor old Daniel, that was a monarch once!"

I shuddered, for, in spite of defacements manifold, I recognized the head of the man of Marwar Junction. Carnehan rose to go. I attempted to stop him. He was not fit to walk abroad. "Let me take away the whisky and give me a little money," he gasped. "I was a king once. I'll go to the deputy commissioner and ask to sit in the poorhouse till I get my health. No, thank you, I can't wait till you get a carriage for me. I've urgent private affairs—in the south."

He shambled out of the office and departed in the direction of the deputy commissioner's house. That day at noon I had occasion to go down the blinding hot mall, and I saw a crooked man crawling along the white dust of the roadside, his hat in his hand, quavering dolorously after the fashion of street singers at home. There was not a soul in sight and he was out of all possible earshot of the houses. And he sang through his nose, turning his head from right to left—

"The son of man goes forth to war,
A golden crown to gain.
His blood red banner streams afar.
Who follows in his train?"

I waited to hear no more, but put the poor wretch into my carriage and drove him off to the nearest missionary for eventual transfer to the asylum. He repeated the hymn twice while he was with me, whom he did not in the least recognize, and I left him singing it to the missionary.

Two days later I inquired after his welfare of the superintendent of the asylum.

"He was admitted suffering from sunstroke. He died early yesterday morning," said the superintendent. "Is it true that he was half an hour bareheaded in the sun at midday?"

"Yes," said I, "but do you happen to know if he had anything upon him by any chance when he died?"

"Not to my knowledge," said the superintendent.

And there the matter rests.

COAL DEALERS.

TenEyck & Harris

Dealers in

LEHIGH VALLEY COAL.

Tel. 2081-J-2, South Plainfield, or 1155.

Kindling and Grate Wood.

Prompt deliveries. Orders received at

89 SOMERSET STREET.

JOHN MOBUS.

P. O. Box 320. Telephone 10-F-49.

TenEyck & Kelley

COAL

741 South Ave. Tel. 115

N. MEYERS & SONS

COAL

COKE AND WOOD

Office tel. 1152-W. 121 Watchung Av.

Yard tel. 1911-W.

Fourth and Washington Streets.

HOTELS.

HOTEL WALDORF

HENRY WINDHAM, Prop.

EAST FRONT STREET.

Gottfried Krueger's Extra Beer on draught. Imported Wines, Liquors and Cigars. Hotel accommodations and private Dining Room.

HOTEL SOMERSET

Newly Painted and Papered throughout. Table Board and Rooms by Day or Week.

Piel Bros. and Kruger's Beer on draught.

W. G. FEASTER, Proprietor.

97 Somerset Street. Tel. 691

WEINMAN'S CAFE

GENERAL NEWS TICKER.

Stock quotations.

Up to the Minute.

'PHONE 1527.

Hoagland's Express

FINE FURNITURE.

MOVING

Office, 116 West Second St.

Telephone 883-W.

HORSES CLIPPED

By Charles C. Brower,

PLAINFIELD CAB CO.,

30-134 E. Second St. 'Phone 10.

11 6 6mos

THE DAILY PRESS IN SCOTCH PLAINS

and Fanwood is delivered every afternoon by carrier leaving the main office in Plainfield at 3:45. Orders may be telephoned or mailed to the main office and will receive prompt attention. 'Phone Plainfield 1000.

NEUMAN BROS'
DISPLAY OF
Fruits and Vegetables
Is the largest to be found in the city

ALL THE GARDEN PRODUCT RECEIVED FRESH DAILY

NEUMAN BROS.
GROCERS
Watchung Ave. and Fifth St. Telephone 760
Efficient and Rapid Delivery Service to All Parts of the City

Mono Storage
WAREHOUSE
North Avenue
OPP. FREIGHT HOUSE
125 East Front Street

HAND'S EXPRESS CO.
OLD RELIABLE
STORAGE
All Rooms Separate, Light and Dry
Furniture Packed and Shipped
Office 69 Somerset St 'Phone 541

MURRAY'S STORAGE WAREROOMS
THE OLDEST IN THE CITY.
AT 326 TO 332 WEST FRONT ST.
Near Grove St.; all the rooms are separate, airy and dry; large and small, at very moderate prices. Many years' experience in buying, selling, handling, packing and appraising goods.
Auction Rooms at 326 West Front Street.
R. Murray, Auctioneer, 326 West Front St. Phone 666

AUCTIONEERS.
The Leading
Auctioneers
W. A. SCHORB & CO.
Also Dealers in Second Hand Furniture—Bought and Sold.
120 Madison Av., Jackson Blg
Telephone 1707-W.

ORGANIZED 1864
THE
FIRST NATIONAL BANK
OF PLAINFIELD.
A COMMERCIAL BANK WITH SAVINGS and SAFE DEPOSIT DEPARTMENTS.
FOUR PER CENT. INTEREST PAID ON SAVINGS ACCOUNTS.

TRUSSES
NEW FITTING ROOM
Elastic Hosiery, Supporters, Braces, KNEE CAPS, ANKLETS, Etc.
William M. Walsh
North and Watchung Avenues.
Plainfield, N. J. 'Phone 1964.
OPP. DEPOT.

RITZ Inc.
BABCOCK BUILDING
CANDIES, ICE CREAM
DAINTY LUNCH

—Could there be more important news in the paper than is contained in the "help wanted" ads?

PAINTERS AND DECORATORS.

Gibraltar Fire Resisting Paint
will spread farther and will last longer than other goods, and gives you fire protection at no more cost.
WOOLSTON & BUCKLE
SOLE AGENTS
will give you an estimate on painting your home with these goods.
L. B. Woolston. H. F. Woolston.
WOOLSTON & BUCKLE CO
Painters and Decorators.
143-145 NORTH AVENUE.
Established 1880. 'Phone 1086.
4 28 tu-w tf

JAMES C. HANSEN
DECORATOR
DEALER IN
PAINTS, OILS, GLASS, VARNISHES, Etc.
141 East Front St., Plainfield, N. J.
Distributor of John W. Masury & Son's Pure Colors Ready Mixed Paints, Etc.

Proclamation

BOROUGH OF NORTH PLAINFIELD.

Whereas numerous complaints have been made concerning dogs running at large in violation of an ordinance of the Borough concerning dogs:

Now therefore, I, by the authority vested in me, do order and direct by public notice, that no dog shall be allowed to leave the premises of the person owning or entitled to the custody of such dog, unless securely confined upon a leash and accompanied by a person over the age of twelve years.

ROBERT CLARK, JR., Mayor.
6-8-2

TELLS OF WORLD'S MISSIONARY JOURNEY

Miss Louise Clark Gives Interesting Talks at First Baptist Church.

Miss Louise Clark, former dean of the Baptist Institute Christian Workers of Philadelphia, spoke at the morning session of the First Baptist Bible school, Sunday, and at the evening service in the church. She has just returned from a two years' round-the-world trip for the purpose of visiting Oriental countries and studying Christian missions in Japan, China, Burma and India.

Miss Clark in addressing the Bible school illustrated her talk by several young people in costumes of various lands. She told many things of interest about non-Christian lands and appealed earnestly to the members of the school to take upon their hearts some of the pitiably unfortunate ones across the sea.

The talk Sunday evening included glimpses of the religious conditions in the lands Miss Clark visited, describing her experience in the temples and sacred places, adding that some conditions were so vile that it was impossible to describe them to an audience.

Miss Clark depicted graphically the conditions under Budhistic, Confucian, Mohammeden and Hindu domination, and then told something of what is coming to pass through the agency of Christian missions, and yet she said that with all that is being done missionaries are only grazing the edge of things, and it is only through an awakened church and a Christian constituency in civilized lands is the world to be brought to Christ.

PRESENTED MRS. MAGUIRE WITH TRAVELING BAG

Mrs. Gabriel Reed Maguire, teacher of the Volunteer Bible class, of the Park Avenue Baptist Church Sunday-school, was the guest of honor at the last business session of the class held last evening, at the home of Mrs. Van Doren Van Fleet, of Richmond street. During the evening Mrs. Maguire, who will accompany her husband, pastor of the church, on a trip to Europe, this summer, was presented with a black walrus leather traveling bag as an appreciation on the part of the members of the class of the work which Mrs. Maguire has accomplished.

The presentation on behalf of the class was made by Mrs. Ira Van Arsdale, Mrs. Maguire responding in a few well chosen words. The formal meeting was the last for the summer months, routine business largely engaging the attention of the members. A social time followed the meeting.

COMB SAGE TEA INTO GRAY HAIR

Darkens Beautifully and Restores Its Thickness and Lustre at Once.

Common garden sage brewed into a heavy tea, with sulphur and alcohol added, will turn gray, streaked and faded hair beautifully dark and luxuriant; remove every bit of dandruff, stop scalp itching and falling hair. Mixing the Sage Tea and Sulphur recipe at home, though, is troublesome. An easier way is to get the ready-to-use tonic, costing about 50 cents a large bottle, at drug stores known as "Wyeth's Sage and Sulphur Hair Remedy," thus avoiding a lot of muss.

While wispy, gray, faded hair is not sinful, we all desire to retain our youthful appearance and attractiveness. By darkening your hair with Wyeth's Sage and Sulphur, no one can tell, because it does it so naturally, so evenly. You just dampen a sponge or soft brush with it and draw this through your hair, taking one small strand at a time; by morning all gray hairs have disappeared. After another application or two your hair becomes beautifully dark, glossy, soft and luxuriant and you appear years younger.—Adv.

VAIL
JEWELER and OPTICIAN.
236 Park Avenue
OPPOSITE NORTH AVENUE.

L. Moraller & Son
WATCHMAKERS and JEWELERS
WATCHES, CLOCKS and JEWELRY
Fine Watch and Clock Repairing a Specialty.
219 Park Ave. Plainfield, N. J.

Corporation Notice

Proposals for a four-Cylinder Triple Combination Motor Pumping Fire Engine and Hose Carriage.

Pursuant to a resolution adopted by the Common Council of the City of Plainfield at a regular meeting held June 1st, 1914, notice is hereby given that the Common Council will meet on Wednesday, the 17th day of June, A. D. 1914, at 8:30 p. m., at the Council Chamber, no. 149 and 151 North Avenue, at which time and place said Common Council will receive sealed proposals for furnishing the following, that is to say:

One Four-Cylinder Triple Combination Motor Pumping Fire Engine and Hose Carrier, with pumping capacity of not less than 700 gallons per minute, against 120 pounds net water pressure, and at least 50 per cent. of the rated capacity at 200 pounds net water pressure; to have a divided hose body with a capacity of at least one thousand feet of hose when carrying equal amounts of 2 1-2 inch and 3 inch hose; also to be equipped with one 40 gallon chemical tank and at least 200 feet of three-quarter inch chemical hose with a three-eight inch brass nozzle to be capable of obtaining a speed of at least 30 miles an hour and of covering 20 miles an hour over paved or macadam street having such grades as the apparatus is likely to encounter in service. All tests to be made under the supervision of the National Board of Fire Underwriters, and to the satisfaction of the Committee on Fire and Buildings. Equipment to be as specified by the Chief of the Fire Department in specifications to be obtained from him.

Proposals to state point of delivery and date on which apparatus can be delivered. Upon receipt of bids or proposals the Common Council will immediately proceed to unseal the same and publicly announce the contents in the presence of the parties bidding or their agents provided said parties or agents choose to be then and there present, and also make proper record of the prices and terms upon the minutes of the Council.

The right to reject any and all bids is reserved by the Common Council.

Proposals should be endorsed "Proposals for one Four-Cylinder Triple Combination Motor Pumping Fire Engine and Hose Carriage."

By order of the Common Council.
JAMES T. MacMURRAY,
City Clerk.
Dated, Plainfield, N. J., June 1, 1914.
6-2-2-tu

Corporation Notice.

Proposals for New Floors in Fire Department Headquarters.

Pursuant to a resolution adopted by the Common Council of the City of Plainfield at a regular meeting held June 1st 1914, notice is hereby given that the Common Council will meet on Wednesday, the 17th day of June A. D. 1914, at 8:30 o'clock p. m. at the Council Chamber, No. 149-151 North Avenue, at which time and place said Common Council, will receive sealed proposals for new Floor in Fire Department Headquarters, East Second Street, according to plans and specifications on file in the office of the Chief of the Fire Department.

Upon receipt of bids or proposals the Common Council will immediately proceed to unseal the same and publicly announce the contents in the presence of the parties bidding or their agents, provided said parties or agents choose to be then and there present, and also to make proper record of the prices and terms upon the minutes of the Council.

The right to reject any or all bids is expressly reserved by the Common Council.

Proposals should be endorsed "Proposals for New Floor in Fire Department Headquarters."

By order of the Common Council.
JAMES T. MacMURRAY,
City Clerk.
Dated, Plainfield, N. J., June 1, 1914.
6-2-2-tu

ARRIVAL AND DEPARTURE OF MAILS AT PLAINFIELD POSTOFFICE.

May 20th, 1914.

NEW YORK MAILS. Arrive—5:50, 8:00, 8:40, 11:45 a. m., 1:30, 2:30, 5:00, 5:30, 8:30 p. m., 12 midnight. Close—6:30, 7:45, 10:00, 10:45 a. m., 12 noon, 2:00, 3:50, 5:45, 7:45, 9:00 p. m.

SOMERVILLE AND EASTON. Arrive—8:40, 10:45 a. m., 12:45 and 7:08 p. m. Close—6:30, 7:45 a. m., 1:30, 4:20 p. m.

PHILADELPHIA—Direct. Arrive—5:50, 8:00, 9:40, 11:45 a. m., 12:30, 2:30, 7:00 p. m. Close—6:30, 11:30 a. m., 1:30, 3:50, 6:50, 9:00 p. m.

THROUGH FAST MAIL FOR EAST Close—12 noon, 2:00, 3:50, 5:45 p. m.

DIRECT THROUGH FAST MAIL FOR WEST. Close—6:30, 11:30 a. m., 1:30, 5:00 and 9:00 p. m.

DIRECT SOUTHERN MAILS. Close—6:30, 11:30 a. m., 1:30, 7:00 and 9:00 p. m.

PENNSYLVANIA. West of Easton. Close—6:30 a. m., 1:30, 5:00, 7:00 p. m.

ELIZABETH—Direct. Arrive—5:20, 8:40 a. m., 1:30, 2:00, 5:30 p. m. Close 7:45, 10:00 a. m., 12 noon, 5:45, 9:00 p. m.

NEWARK—Direct. Arrive—5:30, 8:45 a. m., 1:30, 2:30, 5:30 p. m. Close—6:30, 7:45, 10:45 a. m., 12 noon, 2:00, 3:50, 5:45, 9:00 p. m.

WATCHUNG. Arrive—1.00, 6:45 p. m. Close—9:00 a. m., 5:30 p. m.

WARRENVILLE. Arrive—1:00 p. m. Close—9:00 a. m.

SUNDAY MAILS. Office open from 9:30 to 10:30 a. m.

Mail closes at 6:15 p. m.

E. J. BIRD, P. M.

NEW JERSEY CENTRAL

TRAINS LEAVE PLAINFIELD.

For New York—2:10, 3:41, 5:08, 5:40, (5:52 except holidays), 6:27, 6:55, 7:22, (7:26 except holidays), 7:41, 7:44, (7:55 except holidays), 7:58, 8:12, 8:30, 8:36, 8:42, 8:59, 9:29, 9:53, 10:26, 11:27, 11:52 a. m.; 12:34, 12:58, 1:44, 2:25, 2:39, 2:55, 3:12, 4:04, 4:13, 4:36, 5:39, 6:25, 6:47, 7:41, 8:27, 9:27, 9:30, 10:15, 10:36, 11:43 p. m. Sunday—2:10, 3:41, 5:40, 7:23, 8:58, 8:52, 9:34, 9:40, 10:37, 11:52 a. m., 12:39, 12:58, 1:28, 2:09, 2:15, 2:55, 3:17, 4:29, 5:34, 5:57, 7:14, 8:13, 8:27, 8:35, 9:27, 10:21, 10:36 p. m.

For Newark—5:08, 6:27, (7:05 through train to Newark), 7:41, 8:36, 9:29, 10:26, 11:27 a. m., 12:34, 12:58, 1:44, 2:39, 2:55, 4:13, 4:36, 5:39, 6:25, 6:47, 7:41, 8:27, 9:30, 10:36 p. m. Sunday—7:23, 8:52, 9:54, 10:37 a. m., 12:39, 12:58, 1:28, 2:09, 2:55, 3:17, 4:29, 5:34, 7:14, 8:13, 8:35, 9:27, 10:56 p. m.

For East Bethlehem, Allentown and Mauch Chunk—5:18, *8:20, 9:44, 11:27 a. m.; 2:00, 5:24, 5:44, (6:59 to Easton) p. m. Sunday—5:19, *9:44, 10:32 a. m.; 1:58, 5:44, 7:05 p. m.

For Wilkesbarre and Scranton—5:18, 9:44 a. m., 5:44 p. m. Sunday—5:19, 10:32 a. m., 5:44 p. m.

For Red Bank, Long Branch and Asbury Park, etc.—3:41, 8:12, 11:27 a. m., 12:34, (12:58 Red Bank only), (3:12 Red Bank only), 4:01, 4:36, 6:25, 8:27, 11:43 p. m. Sundays—8:52 a. m. (9:40 Red Bank only), 2:15, 3:17, 8:35 p. m.

For Atlantic City—3:41, 9:29 a. m. (12:34 Saturdays only), 3:12. Sunday—9:40 a. m. 1:28 p. m.

For Philadelphia—6:28, 7:39, 8:45, 10:43, 11:53 a. m., 12:42, 1:54, 2:45, 5:13, 6:44, 8:47, 9:46, 10:48 p. m. 1:20 a. m. Sundays—5:19, 8:45, 9:39, 9:57, 10:39, 10:43, 11:41 a. m., 12:42, 1:44, 2:45, 3:42, 4:39, 4:56, 6:39, 6:39, 6:44, 8:47, 9:46, 10:55, 11:54 p. m., 1:20 a. m.

For Baltimore and Washington. Daily—8:45, 10:43 a. m., 12:42, 2:45, 6:44 p. m. *Except Mauch Chunk.
6-6-14

Wedding Decorations
Shower Bouquet and Floral Designs by Floral Artists at very moderate prices.
Satisfaction Guaranteed.
Quantities of fresh cut Flowers at all times. Deliveries in Greater New York or any city of the U. S.
Chas. L. Stanley
159 EAST FRONT ST. Tel. 928.
Woodhull & Martin Building.

Classified Advertisements

COPY RECEIVED UNTIL 1 P. M. DAILY

One cent a word for first insertion, one-half a cent a word for each subsequent insertion of the same advertisement for less than one month. Fifty cents a line for one month. **Double Charge for Capitals. No advertisement received for less than 10 cents. No Display or black face type used in this column.**

The Plainfield Daily Press cannot give information regarding advertisements for which answers are to be sent care of the Press. Persons replying to office addresses must mail or leave written answers as stated in advertisement.

A. H. ENANDER
Sanitary Plumbing, Gas Fitting.
Steam and Hot Water Heating.
Contractor for Sewer Connections.
125 WATCHUNG AVE.

A. M. RUNYON & SON,
UNDERTAKERS
402 Park Avenue. Telephone No. 40.
Office open day and night.
Office of Hillside Cemetery.
New York office—50 Great Jones St. Tel. call 3345-Spring.
New York Embalmers License—1220.
New York Registered Licensed Undertaker No. 515.

T. A. MOORE
UNDERTAKER
612 E Sixth St.
Tel. 741-R

Estab. 1868 Tel. 2354
J. J. & C. A. HIGGINS
UNDERTAKERS.
Private Funeral Chapel
109-111 West Fourth Street
Auto Cortege for Long Distance.

Established 1872.
P. CASEY & SON,
UNDERTAKERS AND EMBALMERS
Office, 116 Park Avenue, Tel. 884-W. Res. 417 W. 3d St., Tel. 584-W. Office open day and night. N. Y. office 10 E. 22d St. Tel. 2094-Gramercy.

L. L. MANNING & SON,
STEAM GRANITE WORKS
Corner Central Ave. and West Front St.
Opposite First Baptist Church.

REAL ESTATE FOR SALE.

FOR SALE—Eight-room house, modern improvements; large lot, garden, abundance of fruit; five minutes to station; any offer considered; owner moving out of town. Address Owner, care Plainfield Press. 6 2 12

FOR SALE—Attractive seven-room house, large lot, garden, fruit, chicken house; convenient to trolley and station; must be sold, owner going west. Address "West," care Press. 6 6 3

FOR SALE—802 Belvidere avenue, corner Charlotte road and Woodland avenue, house, barn and garage; great bargain; will divide property, Woodland avenue frontage a fine building site. Inquire owner, 1007 Hillside avenue. 6 8 3

FOR SALE—Lot on Laramie road reasonable. Inquire 117 Johnston avenue. 6 8 6

FOR SALE—Two small houses, Nos. 660 and 662 South Second St. Apply J. T. Vail, 177 North avenue. 6 3 tf

LOST AND FOUND.

LOST—Ring of about nine keys Tuesday night, between Dunellen and New Market; one of keys marked C. R. R. of N. J. Finder please return William Vail, Dunellen. 6 6 3

LOST—Black French poodle, clipped; owner's name and address on collar. R. A. Claybrook, 804 Grant avenue. 6 8 2

SITUATIONS WANTED—FEMALE.

DRESSMAKER desires a few customers. 47 Woodbine avenue. 5 28 tf

WANTED—Days' work of any kind. Call 309 Cottage place, top floor. Call any time between 5 or 6.

CAPABLE girl wants place as chambermaid or houseworker, small family; reference. 1231 Arlington avenue. 6 8 2

HELP WANTED—MALE.

AGENTS wanted to represent Installment furniture house on commission basis; good men earn above $20 weekly. Crown Company, 74-76 Market street, Newark, N. J. 6 2 6 eod

WANTED—Two boys to learn plumbing trade. Call at Arthur S. Newman, 600 Spooner avenue. 6 8 3

SITUATIONS WANTED—MALE.

POSITION wanted by young man, excellent references, for inside and outside work. Apply Hansen's Agency, 122 Watchung avenue, tel. 2559. 8 6 3

WANTED—TO BUY.

WANTED—Old geese feather beds, best cash prices paid. Address C. F. Dickinson, General Delivery, Plainfield, N. J. 6 9 6

FOR SALE.

FOR SALE—Caldwell lawn mowers, new and second-hand, bottom prices; sharping and repairing, cutlery grinding. John Temple, practical machinist, 674 South Second street; telephone 231. 5 21 1mo

FOR SALE—Horse suitable for light driving or delivery, set harness, runabout, light spring wagon for baker or milkman. 8 Whitewood avenue. 6 9 3

FOR SALE—Two-seated basket carriage with pole, shafts and adjustable canopy top; a natural wood Mineola cart; a trap, French wicker body; one set double harness, one set single harness. Can be seen at stable, 1007 Hillside avenue. 6 8 3

FOR SALE—Tent, medium size, price $3.50. 728 Carlton avenue. 6 8 3

FOR SALE—Cheap, double bed spring and mattress. 818 East Second street. 6 8 2

FOR SALE—Light surry in good condition. Apply Blair's Livery Stables, West Sixth street. 6 2 tf

FOR SALE—Hot air furnace, dining-room dome and outhouse. 39 Prospect place, North Plainfield. 5 26 tf

MISCELLANEOUS.

INSURANCE, ALL BRANCHES AGENT FOR NATIONAL SURETY J. T. VAIL. 9 2 tf

MASON contractor, repairing promptly done; porch piers $1.50 and up. Wm. Bourgeois, 'phone 117-W. 1378 Park avenue. 6 1 1m

PAINTING done very reasonable, days' work or contract. Address Painter. 6 3 6

TO HIRE—New seven-passenger car by hour or day. Tel. 389-R. 6 3 6

SILVER birch cabin, Wayside Park opposite Dunellen trolley barns. Horton's ice cream, refreshments, athletics, dancing every Saturday 8 to 11:30 p. m.; free admission to picnics. T. W. Sisty, 'phone 1299-J, Dunellen. 5 26 1mo

HELP WANTED—FEMALE.

WANTED—Competent girl for general housework, with reference. 127 Sycamore avenue. 6 4 tf

AGENTS WANTED—To represent installment furniture house on commission basis, energetic women earn above $20 weekly. Crown Company, 74-76 Market street, Newark, N. J. 6 9 3eod

WANTED—Immediately, young girl for general housework, small family. 90 Mercer avenue. 6 8 2

WANTED—A colored chambermaid and waitress. Apply 632 Woodland avenue. 6 9 2

WANTED—Colored laundress and waitress by the week. 137 Crescent avenue. 6 9 3

WANTED—White maid for general housework in small adult family. 156 Westervelt avenue. 6 5 tf

MONEY TO LOAN.

MONEY TO LOAN on bond and mortgage. J. T. Vail. 8 20 tf

$6,000 TO LOAN at 5 per cent. W. H. Abbott, 134 North Ave. 5 7 tf

MONEY TO LOAN on mortgage Manning & Curtis, 106 Depot Park. 10 14 tf

MONEY TO LOAN on bond and mortgage. Mulford, opposite depot. 12 28 tf

AUTOMOBILES FOR SALE.

FOR SALE—1911 Winton and 1913 Oldsmobile, will sell at sacrifice; owner leaving town. Address J. L. M., care Press. 6 5 tf

FOR SALE—Touring car in running order, best offer takes it. 319 West Second street. 6 9 6

EMPLOYMENT AGENCIES.

MURRAY'S Employment Registry office, 326 West Front street, near Grove street, for reliable help only; we always have good situations for such and only charge a very moderate fee. 'Phone 666. 3 6 tf

MRS. KELLER'S Employment Agency, 22 Somerset place; all nationalities; 'Phone 1724. 2 2 tf

ROOMS AND BOARD.

ROOMS to let with board, also table board; special rates to families. Mrs. C. D. Detweiler, 514 Madison avenue. 6 6 12

FOR RENT.

HOUSES, $12 to $50; flats, $10 to $30; stores, $7 upwards. D. McInnes, 824 West Third street, Tel 1198-W. 6 30 tf

TEN-ROOM house, 418 East Second street; all improvements. William Newcorn. 3 11 tf

FOR RENT—A small house, all improvements, at 614 Monroe avenue, between Sixth and Seventh streets; large lot; place for a fine garden. Apply to Linke, 227 West Front street, Plainfield. 3 9 tf

TO LET—House 126 Watchung avenue, 14 rooms, all improvements, $40; store 208 Watchung avenue, $30; flat 314 Watchung avenue, $12. Chas. Hand. 6 9 3

FOR RENT—A large room to man and wife, all privileges of housekeeping; reasonable. Address M.J., care Press.

FOR RENT—Store, centre of town, rent reasonable; also two large, light lofts. Apply Elston M. French, 171 North avenue. 11 6 tf

TO LET—4 rooms, part improvements. 94 Grandview avenue. 6 8 6

10-ROOM house, Monroe street, and one Somerset, all improvements, $15 and $20; 4 rooms, $6; 3 furnished rooms, $10. Call 258 Somerset. 6 8 2

3 FURNISHED rooms, $12; 2 rooms, $10; 5 rooms, $20 monthly. 258 Somerset. 6 8 2

FOR RENT—Four rooms, all improvements, 224 Rushmore avenue; also five rooms, 421 Plainfield avenue, all improvements. N. Bloom, 421 Plainfield avenue. 5 11 1m

FOR RENT—Five rooms and bath, all improvements; $16. 927 West Third street. 5 19 tf

TO LET—Four-room apartment, 1356 South Second street, rent $10.50 a month. Inquire John Hermann, 369 Somerset street; 'phone 2512-W. 6 6 12

TO LET—Ten room house, 940 West Sixth street; all improvements; fine location. John Praed, 314 Park avenue. 4 20 tf

4 AND 5 room apartment to let on Webster place, near Seventh street with improvements. Call 770 Woodland avenue. Tel. 1687-W. 10 28 tf

MOVING PICTURE OR STEREOPTICON SHEET FOR RENT; big enough for the largest hall. Apply Daily Press office. tf

TO RENT—Five rooms and bath; all improvements, at 542 West Fifth street. Call 318 East Fifth street. 4 11 tf

TO LET—Eight room house, all improvements. Inquire John T. Caulfield, 453 West Front street; 'Phone 1382-J. 4 28 tf

MODERN HOUSE, 551 Woodland avenue, corner Park lane, nine rooms, all improvements; $42.50 per month. Apply to agents, or H. A. Bonn, 160 East Front street. 4 2 tf th-s-tu

TO LET—Apartment, one five rooms and bath, all improvements, $18; one four rooms, part improvements, $10. Inquire Cormick McDonough, 36 Fairview avenue. 5 9 tf

TO LET—5 room apartment, central location; all improvements. Inquire 306 East Front street. 4 25 tf

TO LET—Office in the Kresge building, 130-138 West Front street; every improvement, rent reasonable. Chas. H. Lyman & Son, 220 Park avenue. 5 9 tf

TO LET—House newly papered and painted, with all modern improvements; parquet floors, six rooms; rent $25 per month. W. R. VanDerveer, supt., 231 East Second, cor. Church street. 5 23 tf

TO LET—Unfurnished rooms and bath. 47 Woodbine avenue. 5 9 tf

TO LET—Five new rooms. 423 John street. 5 22 1mo

FOR RENT—Large corner store and office in the Depew building, corner of Park and North avenues. Chas. H. Lyman & Son, 220 Park avenue. 5 9 tf

FLAT TO LET—Six rooms, all improvements. Fred Ivamy, 126 West Second street. 5 9 tf

FOR RENT—Furnished 2-room apartment with bath, electric light; from June until September. Call telephone 2315-W. 5 13 tf

FIRST IN ILLINOIS

According to the figures filed by the various companies with the Insurance Department of the State, The Prudential led every Life Insurance company operating in Illinois in 1913, by issuing and reviving through its agents in that State during the year 190,972 policies, for $39,676,734 Life Insurance. A great honor paid to this Company and its agents by the people of Illinois. Furthermore, The Prudential has been the leader in new business in Illinois for the past six years.

Founded by JOHN F. DRYDEN — THE PRUDENTIAL HAS THE STRENGTH OF GIBRALTAR — Pioneer of Industrial Insurance in America

The Prudential

FORREST F. DRYDEN, President.

The Plainfield Trust Co.'s

fireproof building.

STORAGE FOR SILVERWARE.

TRUNKS—SUIT CASES — TIN BOXES—AND PACKAGES of every size and description can be accommodated in our massive storage vault for a nominal charge. This vault is large, airy and free from dampness and it has adjoining it a reception room where the contents of trunks, etc., may be examined. It is entirely separate from our

SAFE DEPOSIT VAULT

which is fitted with individual safes of all sizes and both vaults are rendered exceptionally safe by being located in a building of fireproof construction.

THE PLAINFIELD TRUST COMPANY

Before leaving home come in and inspect our facilities.

We Give S.&H. Green Trading Stamps. Ask For Them

EXTRA SPECIAL

COFFEE WEEK

55 years' experience in coffee roasting and blending has made for us more satisfied coffee customers than any company in the world. This ordinarily would satisfy some roasters, but we know there are still thousands who have never tasted our coffee, and in order to introduce to you our favorite blends we have made a special inducement for this week only, because we know "Our Coffee once tried, will be always used."

COFFEE COUPON

Cut out this Coupon, present it at our store this week, and by buying 50c worth or more of Coffee you will receive

25 S.&H. STAMPS Besides Regular and Extra Stamps Given on Sales FREE

FROM MONDAY, JUNE 8, TO SATURDAY, JUNE 13, 1914. This Coupon not good after Saturday, June 13th D.P.

10 Stamps with 1 lb Iona Coffee 25c	25 Stamps with 1 lb Ambosa Coffee 32c
20 Stamps with 1 lb Sultana Coffee 30c	30 Stamps with 1 lb El Ryad Coffee 35c

A&P WHITE BEANS 4c lb A&P

SALMON Cohoes—Extra Special this week—½'s, a can 7c, 1's can 11c

EXTRA LEADERS FOR THIS WEEK

Barley, 2 lbs 7c	Prunes, 40-50's, lb 14c
Peanut Butter, lb 11c	Japan Rice, lb 5c
Iona Succotash, 3 cans 25c	Iona Beets, 3 cans 25c
Evaporated Peaches, lb 8c	Pure Olive Oil, pts. 33c, qts 65c

SPECIAL---KIRKMAN'S SOAP 4c cake, $3.90 box

Quaker Corn Flakes, pkg . 5c

Best Creamery Butter THE SEASON'S FINEST PRODUCT NEW GRASS BUTTER lb 30c

10 STAMPS FREE

WITH ANY OF THE FOLLOWING

1 bot A&P Mustard 10c	1 can Old Dutch or Atlantic Cleanser 10c
1 bot Ammonia 10c	1 bot. A&P Worcestershire Sauce 15c
1 can Sultana Spice 10c	2 pkgs. A&P Noodles, 5c; or 1 pkg. at 10c
1 can Underwood's Sardines 10c	
1 jar Del Monte Honey 15c	

137-139 WEST FRONT ST. TEL. 117

THE GREAT ATLANTIC & PACIFIC TEA CO. — THE LARGEST GROCERY HOUSE IN AMERICA — ESTAB 1859

Free Delivery

We Give S.&H. Green Trading Stamps. Ask For Them

Look to Your Feet

The new styles in woman's dress brings especial attention to the feet. A new style skirt, with shabby or out of style shoes, is a serious reflection to the wearer's taste.

No matter how elaborate the dress there is a Queen Quality Shoe to go with it For street wear, formal occasion, house or outing, there is an appropriate shoe.

$3.50 to $4.25

A. K. Willett

107 Park Ave.

HODGE'S PHARMACY

Y. M. C. A. BUILDING.

BELLE MEAD SWEETS.

Telephone 62.

B. KIVATINOS

(Successor to Kivatinos & Jelling) Fancy Fruits, Choice Confectionery, Nuts, Cigars, etc. We make a specialty of Olive Oil.

211 W. FRONT ST. Tel. 886-W

YOUR DULL HEADACHES

Probably come from overstrained eye-sight. Nine-tenths of the headaches are the direct result of eye trouble. Bring those troubles to us and let us prescribe for you.

All work guaranteed.

STILES & CO

Philadelphia Eye Specialist

AT 107 EAST FRONT ST.

EVERY THURSDAY.

Free Consultation.

Hours 10 to 4:30.

QUAKER ICE CREAM

"THE BETTER KIND"

40c QUART at store — 50c QUART Delivered

SUNDAY DELIVERY

Orders for Sunday Delivery must be received by twelve o'clock on Saturday.

DELICIOUS "PURE FRUIT" SUNDAES

QUAKER CANDIES

The Real Old-Fashioned CHOCOLATES

Pure and Wholesome

One Grade The Best — One Price 40c lb.

THE QUAKER SHOP

174 E. FRONT ST. Plainfield

Phone 1913-J

Rotgut

Service Means Perfection in

Cleaning-Dyeing

PRESSING to PLEASE PARTICULAR PEOPLE

432 Watchung Ave. 'Phone 1976-W.

Nine years with G. O. Keller.

Keep cool during the summer. Buy your bread and cake at "THE WOMAN'S EXCHANGE" 207 Park Ave. Tel. 850.

DR. MANDEVILLE SPECIALIST

565 Broad St., opposite Shubert's Theatre, Newark, N. J.

Twenty years' experience as a specialist on all chronic diseases of MEN AND WOMEN.

Catarrh, Nervous Diseases, Diseases of Heart, Kidneys, Stomach, Liver or Bladder, Rheumatism and all Lung Diseases.

NOTICE—Office hours, 2 to 4 p. m. and 6 to 8 p. m.; also Tuesday and Friday mornings 9:30 to 11. Office closed Sundays.

ADVICE FREE.

Don't Forget Name, Place and Number

3 12 tu-th-s tf

ADVERTISEMENTS

—FOR—

NEW YORK HERALD, WORLD, TIMES, SUN, JOURNAL, TELEGRAM, AMERICAN, BROOKLYN EAGLE, GLOBE

—AND—

NEWARK EVENING NEWS

RECEIVED AT

PLAINFIELD DAILY PRESS

AT REGULAR OFFICE RATES.

REAL ESTATE INSURANCE

MANNING & CURTIS

106 DEPOT PARK

Dr. Robert W. Rogers

OSTEOPATH

720 Watchung Ave. Tel. 1936-W.

Office hours: 8 to 9 a. m., 7 to 8 p. m.

VACATION TIME

SERVICE

is just before us. Have you made arrangements that will secure the safety of your silver and other valuables, while you are away?

Our Round Door Manganese Steel Safe Deposit Vault and massive steel and concrete storage vault are ready to receive your treasure.

The cost is nominal—the security absolute. An inspection of our equipment is invited.

THE STATE TRUST COMPANY

At the sign of the clock — 201 Park Avenue

Shoes That Wear

Although they are nearly as pliable as a glove. They are called TROT-MOC back-to-nature Shoes. All the boys and girls like them because they are so light and easy on the feet, and because they look so neat.

You'll find Trot-Mocs easy on your pocketbook as well as on your feet. They are made of leathers that have been specially tanned and treated to make them flexible and long wearing. Goodyear welt, no tacks to hurt feet or mar floors.

The water proof soles protect children from colds, and the natural shape of these shoes keep growing feet growing right.

Of course, TROT-MOC back-to-nature Shoes are made for men and women as well as children, and the way the grown-ups buy them they like them as well as the children do. Why?—because they are a combination of good appearance, ease and long wear.

VAN ARSDALE'S

127 E. Front St.

CLOTHING ON CREDIT AT CASH PRICES

$1 WEEKLY TO ALL

SOME PEOPLE DOUBT

Perhaps you are one of those who think it is unbusinesslike to buy things to wear on credit.

But the greatest merchants and business men buy on time. The richest people in the world open charge accounts. These classes of buyers are highly intelligent. They would not buy this way if it were the wrong way.

Why don't you take advantage of our dignified, easy credit terms?

CLOTHING, SHOES, HATS

J. A. LAURIE & CO

304 West Front Street, PLAINFIELD, N. J.

Awnings

WINDOW SHADES

UPHOLSTERING

Frank G. Wikoff

721 W. 4th St. Tel. 508-J

—Try a Press want ad. It will bring results.

AMUSEMENTS. AMUSEMENTS.

The House of Novelties

PROCTOR'S

The Best in Photoplay

TODAY

THE GIRL OF THE HOUR

"LUCILLE LOVE"

Most Exciting of the Series Up to Date

"HEARST-SELIG WEEKLY" "PAPA'S BOY" "DRIFTING HEARTS" "WITH A BURGLAR'S HELP"

FOUR OTHER NEW FEATURES

TOMORROW

A European Thriller

"A Terrible Alternative"

SIX OTHER FEATURES

Coming Friday

The Big Feature of the Age

Jack London's "The Sea Wolf"

IN SEVEN REELS

BOYS' SUITS.

Our large stock of Boys' Suits gives a wide range from which to make a selection.

Linen Suits at $3.00.

Khaki Suits at $2.50 and $3.00.

Serge Suits at $5.00 to $10.

Extra Trousers with some.

SCHWED BROS.

Front St. Opp. Park Ave.

29 Years at the Same Stand.

CASH or CREDIT

CLOTHING — BERNSTEIN — HATS — OUTFITTING COMPANY — CLOAKS — SHOES

204 W. Front Street Plainfield N.J.

1 Flight Up Over the Lyric. Open Evenings Till 9 o'clock.

Formerly Nat. Bernstein, of 222 West Front Street.

"NEW ERA" CHECK PROTECTOR

For the Absolute Protection of Large and Small Bank Accounts. The simplest, safest and most efficient device of its kind.

TEN DOLLARS

Right here in Plainfield—Don't go out of town and pay more.

Plainfield Office Supply Co.

P. O. Box 701. 124 Madison Ave. Phone 921-W

Paid in Full

Is a real drama in life in which we play a prominent part. You will appreciate our performance if good acting and service means anything to you.

Automobile fire 1 per cent.

REAL ESTATE LOANS RENTS

GEO. M. CLARKE CO.

Babcock Bldg. Telephone 205 Plainfield

INSURANCE OF ALL KINDS.

SATURDAY HALF HOLIDAY.

Until September 19, the Daily Press will be published on Saturdays at 1 p. m.

PLAINFIELD DAILY PRESS

THE WEATHER.

Fair, warmer tonight; Thursday fair, gentle to moderate winds, mostly southwest.

Max., 70; min., 56.

Established May 10, 1887. TWELVE PAGES. PLAINFIELD, NEW JERSEY, WEDNESDAY, JUNE 10, 1914. TWELVE PAGES. Two Cents a Copy, $5 a Year.

HOSPITAL BOARD ELECTS OFFICERS

George P. Mellick Again Chosen President of Governing Body.

APPOINT COMMITTEES

Annual Report of President Gives Interesting Review of Past Year's Work—Greater Publicity Urged—Re-adjustment of Charges.

Officers were elected, committees named and the report of the president, George P. Mellick, was presented at the annual meeting of the board of governors of Muhlenberg Hospital, this week, which was the last meeting of the board for the fiscal year ending June 14. Immediately following the adjournment of the old board, the new body organized and these officers were elected for the ensuing year:

President, George P. Mellick; first vice-president, Percy H. Stewart; second vice-president, Charles W. McCutchen; secretary, Clifford M. Baker; treasurer, Arthur M. Collens. President Mellick then appointed these committees for the year:

Executive, Edward H. Ladd, Jr., Frank J. Hubbard, John M. Whiton, S. Durell Lounsbery, John P. Stevens, Mrs. Frank D. Warren, Mrs. John G. Foster; finance committee, Samuel Townsend, Henry A. McGee, Sherman B. Joost, James W. DeGraff; publicity, S. Durel Lounsbery, C. Ames Brooks, H. W. Marshall; auditing, Clifford M. Baker, David T. Kenney; insurance, John M. Whiton; training school committee, Henry L. Hall; committee on contract with cities, Herman Schwed.

President Mellick then presented his annual report of the hospital's activities for the past year, which was as follows:

"There has been much to interest the board of governors in the work of the hospital during the past year, due to the enlarged service which has made necessary the reorganization of different departments; the adoption of new by-laws—the adoption of hospital rules, medical rules, and rules governing the pupil and special nurses has been a gratifying accomplishment.

"After all the care and thought incidental to the erecting of the new private room building, there is reason to believe that no mistake has been made.

"The building committee certainly deserve praise for the amount of thought given to all the details of this new building, which provides today facilities to be proud of. The problem of directing this new building economically, is one that will require great care during the next year, because the building cannot be made a paying one unless the service is kept up in an efficient way so as to give perfect satisfaction to the patients and to the doctors who direct the patients to the hospital. In this regard I believe it to be most necessary for the future success of our institution, that there be hearty co-operation between all physicians associated with the hospital, and the board of governors. Without the enthusiasm of our doctors, we can look for no great success, and at the same time we must expect of the doctors patient consideration in regard to the many difficulties confronting the governors in trying to meet all the problems of administration.

"I strongly advise greater activity on the part of next year's publicity committee, in order to keep the public advised as to the good work the hospital is doing. The newspapers are ever ready to give space to hospital news and the more publicity given, the greater number of friends the hospital will have. I further urge greater activity on the part of the governing board toward a significant increase in the list of annual contributors. The executive committee is offering for consideration a re-adjustment of hospital charges, which if adopted, will add to the annual earning capacity of the hospital, but our contributors list must not be permitted to lag. Co-operation on the part of the governors in their efforts to bring the hospital's needs to the attention of newly made friends in Plainfield, and inviting them to become annual contributors, will lead to big results if determined effort is undertaken.

"We are indebted to our former treasurer, J. E. Erickson, for the preparation of the annual report. This report contains many interesting figures and I hope each governor will find time to examine carefully its details.

"There remain at this time, the sum of $7,500 still uncollected on pledges to the campaign fund. At least one-half of this amount should be collected, and effort must be made to make those who have not paid

(Continued on page 9.)

LEFT AN ESTATE OF OVER $10,000

Will of Mrs. Linda Roll Offered for Probate in New York Today.

MANY LOCAL BEQUESTS

Deceased, Who Was Mother of Geo. J. Roll, of North Plainfield, Died In New York on May 22 Last—Names of Beneficiaries.

New York City, June 10.—The will of Mrs. Linda Roll, mother of George J. Roll, of No. 9 Rockview Terrace, North Plainfield, offered for probate here today in the office of the Clerk of the Surrogates' Court, disposes of an estate of "over $10,000.00" in personal property, after all debts are paid, as follows:

The sum of $500.00 equally between Charles S., and John B. Roll, grandchildren (children of George J. Roll of North Plainfield; $500.00 equally between Edwin and Carlton Roll, grandchildren, of No. 79 Bainbridge street, Brooklyn (children of Theodore E. Roll, a son, of the descendant); $30.00 to Ella V. Belzer, niece, of No. 235 West One Hundred and Second street; $5,000.00, and all jewelry, wearing apparel, household furniture, and household effects, and also one-third of the residuary, to Emily T. Roll, daughter, of No. 61 West Eighty-Ninth street. The balance of the estate is divided in equal shares between George J. Roll, of North Plainfield, and Theodore E. Roll, of No. 79 Bainbridge street, Brooklyn, the two sons. No date has been set for the proving of the document.

Exactly how large an estate Mrs. Roll left will not be known until appraised by one of the Transfer Tax State Appraisers, under the direction of the court, to see and ascertain the amount subject to tax under State laws and a report is filed with the Clerk of the Surrogates' Court, as a public document.

Mrs. Roll, who was the widow of George A. Roll, passed away here at her late residence at No. 61 West Eighty-Ninth street, on May 22.

PROGRESSIVES WILL HAVE FULL TICKET

Decided Last Night to Even Oppose Senator Carlton B. Pierce.

Elizabeth, June 10—The political pot started to boil in earnest here last night, when the Progressive County Committee met and outlined their program for the coming fall campaign, although nothing of a definite nature was settled except that a full county ticket will be placed in the field. The meeting, which was harmonious throughout, was well attended. While the committee decided for a full county ticket, it was evident that there is a sentiment in the party for the endorsement of Carlton B. Pierce, of Cranford, should he again become the candidate of the Republican party for the office he now holds.

As yet there have been no booms started for Assembly candidates, the three offices being at present held by Democrats from this end of the county. It is expected that the Progressive committee will try to have their candidates for these places come from various portions of the county in order that the sections will feel that they are represented in the lower branch of the State Legislative body. As yet no one has appeared to seek the office now held by Senator Pierce, but now the committee has expressed itself for a full ticket, it is expected that candidates will be forthcoming in the near future.

LOST SMALL BUT IMPORTANT PIECE OF FIRE APPARATUS

Chief T. O. Doane has asked the newspapers to help him find a small roller, about two inches in diameter, attached to a lug, which belongs to the extension ladder on the truck, stationed at headquarters. It was lost last night while responding to a still alarm of fire at the plant of the Eastern Botling Company. While a small article it is a very important one, and whoever finds it and returns it to headquarters will earn the thanks of the department officials.

Lake Hopatcong $1 Excursion.

Every Sunday and holiday, until September 7, incl., via New Jersey Central, leaves Plainfield 9:10, Dunellen 9:15, Bound Brook 9:24, Somerville 9:32 a. m.—Adv. 6 10-12***

$100,000 VOTED FOR NEW SCHOOL

Board of School Estimate Makes Large Appropriation for Structure.

PLANS ARE DISCUSSED

Work on New Building Will Be Started at Once—To Be Erected on Lot Recently Purchased by the Board on Evergreen Avenue.

Members of the Plainfield Board of School Estimate last night voted an appropriation of $100,000 to be expended for the erection and furnishing of a new graded school on the Evergreen avenue lot recently purchased by the Board. All of the members of the body attended the session and all expressed themselves as being heartily in accord with the proposition.

The Board spent four hours last night in discussing the various types of school buildings. Several members of the Board conducted personal investigations in the subject and detailer reports were presented at last night's session. A number of architects have been brought into consultation in an effort to decide on a type that would be most applicable to Plainfield's needs.

The new structure will have twelve class rooms and will be constructed in a way that will make it easy to make an addition of four rooms when this is deemed necessary in the future Work will be started as soon as the bids can be awarded. The architects, Messrs. Wilder and White, have already completed preliminary sketches and it is probable that bids will be advertised early in July.

MRS. SARAH DAYTON, AGED 77, DROPS DEAD

Former Plainfielder Passes Away Suddenly After Attending Entertainment.

Mrs. William Dayton, aged seventy-seven years, a native of this city and well-known here among the older residents, dropped dead at her home in Bonhamtown, at 11 o'clock, last night, just after returning from an Epworth League entertainment at the home of David Meeker in Metuchen, where she accompanied her daughter, Mrs. Peter Meeker, with whom she lived. Heart trouble was the cause of death.

A rather singular co-incident is that Mrs. Dayton and Alexander M. Runyon, whose death occurred last Saturday night, and who were lifelong friends, passed away in about the same way. During their younger days they both sang in the same church choir.

Mrs. Dayton was in her usual good health last evening while attending the entertainment at Metuchen, but almost immediately upon going to her bedroom upon returning home, she suffered an acute attack of heart trouble and passed away before medical aid could be summoned or even members of the family could reach her room.

Mrs. Dayton's maiden name was Miss Sarah Eliza Randolph and she lived in Plainfield until her marriage. Her husband died several years ago. Mrs. Dayton was a member of the Stelton Baptist church, where for many years she was a faithful attendant at the services. She was a devout Christian and was beloved for her many excellent womanly qualities.

There survives a daughter, Mrs. Peter Meeker, of Bonhamtown, and a son, Samuel Dayton, of Dunellen. The funeral will probably be held at the late home on Saturday.

CHAMBER OF COMMERCE ADJOURNS UNTIL FALL

The Civic Committees of the Chamber of Commerce met in the body's headquarters in the Babcock building last night and concluded the year's work. An accummulation of routine business was disposed of during the meeting and plans discussed for opening of the next year.

As is the annual custom the Chamber will discontinue all active work and monthly meetings until September 1. During the summer months the various committees will keep in touch with each other and the general routine of work will be carried through until fall.

—Fancy Jersey strawberries, the kind which make delicious jams and preserves, are at their best now, and Neuman Brothers are prepared to fill orders at their Watchung avenue market.—Adv. ***

—Try a Press want ad.

DUNELLEN WOULD LIKE TO CONSOLIDATE

At Least Many Residents Believe That It Would Mean a Financial Saving.

With the recent action of the North Plainfield Common Council in calling for an election on the consolidation question, several business men of the Borough of Dunellen, as well as many of the rank and file of the voters and taxpayers of that town, have raised the question as to why the same issue should not be seriously considered by that town. Shortly after the joint sewerage election of last summer, the same query was raised, as it was brought out at that time that if the borough could save money and reap benefits by joining forces on the sewerage proposition, money could be likewise be saved by joining other departments of municipal activities.

It is known, however, that there would be considerable opposition to any such program especially on the part of Middlesex county. As to whether or not the Borough Council and Board of Trade anticipate any action at their next meetings relative to this mater could not be learned, but it is probable that the Trade Board will endeavor to find the concensus of opinion among the boroughites without making it necessary for the town to hold a special election on the matter.

PLEASING MUSICALE GIVEN AT WESTFIELD

Plainfield Artists Present Attractive Program Before Large Audience.

Under the auspices of the Anti-Cuffrage League a pleasing musicale was given Monday evening, at the home of Mrs. Frank Southmayd, the State secretary, at 785 Clark street, Westfield, in which several Plainfield artists took part. One of the enjoyable features was the singing of Randall Trumpe, of this city. Another charming number was given by a sextette led by Miss Doris Sattels, of this city, as first violinist. Miss Sattels is the fourteen-year-old daughter of Mr. and Mrs. Joseph Sattels. The program follows:

Instrumental—"Felice" Canzonetta, Langley; Arabs Dream Kendall, orchestra; contralto solo, "My Heart is Weary," Thomas, Mrs. Robert W. Harden; recitation, "The Soul of the Violin," Alphonse J. Mueck; tenor solos, "L Adieu du Matin, Pessard, "Elegie" Massenet; "Obstination," de Fontenailles, Randall H. Trumpe; instrumenta; "Melody," Frimi, "Shepherd's Dance," German, orchestra; contralto solos "Gavotte from Mignon," Thomas; "Evensong," Homer; "Song of Spring," Von Fulity, Mrs. Robert W. Harden; tenor solos, "Allah Be With Us," Finden; "Florians Song," Godard; "I Hear You Calling Me," Marshall Randall H. Trumpe; instrumental, "The Cavalier," Harris, orchestra.

The orchestra was composed of the following artists: Violins, Miss Doris Sattels, Messrs. Arthur Mosher and Joseph Sattels; 'cello, Oliver King; French horn, George Naylor; flute, Walter Sampson; accompanists, Bert Harold, the Misses McClintock and Whitten.

BOY SCOUTS INVADE STRAWBERRY FESTIVAL

The three troops, five, seven and eleven, of the local Boy Scouts, met last evening at seven o'clock in front of the First Presbyterian church from where they marched in a body to the headquarters of the recently organized troop twelve on Grove street. Here the scouts showed the newer members the barrier climb and the essentials of "First Aid to the Injured."

Later the three troops marched back to the First Presbyterian church where the Young People's Society was giving a strawberry and ice cream festival. When the officers in charge gave the order of "break ranks," there was a rush to the entrance. The entertainment committee however welcomed the raiders since nearly every one had the necessary dime to purchase the ice cream or cake. The proceeds went toward the Sunday-school building fund and Camp Endeavor the church's fresh-air camp at Scotch Plains. Peter Sweeney demonstrated the Vitaphone with several pleasing selections.

Mauch Chunk $1.50 Excursion.

Sundays, June 14 and 28, via. New Jersey Central, leaves Plainfield 8:57, Dunellen 9:03, Bound Brook 9:12, Somerville 9:21 a. m.—Adv. 6 10-12***

—Try a Press want ad.

CLAIMED THAT HE MISUSED FUNDS

Somerset Freeholders Allege That Former Judge Schenck Appropriated $600.

THREATEN DISBARMENT

Motion by Freeholder Kirch That Money Be Returned is Lost by Vote of 8 to 4—District Court for Boro Progressing.

It was claimed at the meeting of the Somerset County Board of Freeholders, at Somerville, yesterday, that former Judge Louis H. Schenck had devoted to his own use the sum of about $600, which had been paid to him in installments of about $90 per year by the estate of a Miss Moser, now deceased, who was an inmate of the State Hospital, at Trenton. This matter has been pending before the Board for almost a year, and it was stated at the meeting yesterday that the money was paid to Mr. Schenck by representatives of the estate of Miss Moser on the belief that Mr. Schenck was a representative of the county and entitled to receive the money, as at one time he was counsel for the Board of Freeholders.

A motion was offered by Freeholder Kirch to the effect that Mr. Schenck be requested again to turn over the money due the county at once, and upon his failure to do so that disbarment proceedings be instituted against him. The motion was lost, however, by the vote of 8 to 4, the members being recorded on the question as follows: Yes, Messrs. Poulson, Kirch, Codington and Douglass; No, Messrs. Hoagland, Dilts, Brown, Van Cleef, Remsen, Smith and Mobus. Just what action will be taken now in the matter is not known The money it was claimed, was due the county for the care of the late Miss Moser while an inmate of the State institution.

taken in the matter is no known. which was principally devoted to the payment of claims, argument ensued when the Board convened in the afternoon over the payment of two claims for the burial of deceased soldiers. These amounted in each case to $50, and the members before ordering the bills paid wished it understood that no further sum should be paid for the erection of grave markers, $15 being the usual sum paid for this purpose.

Edward Thatcher, of New York city, made a personal claim before the Board that his patents for concrete bridge structures were being infringed, and he named particularly the West End bridge, in North Plainfield, and while he made no specific demand against the county for damages for work done in the past, he wanted the Board to recognize his rights in the making of future contracts. The matter was referred to Counsel Case and Engineer Doughty for investigation.

The special committee appointed to consider the matter of a district court at North Plainfield, reported progress through Freeholder Kirch, its chairman.

Warden James P. Major was sworn into office by former Judge Case, and his bond in the sum of $1,000, with T. I. Honeyman and C. L. Voorhees, of Somerville, as sureties, was acepted by the Board. His term of office is for five years from June 8, at a salary of $75 per month.

Request was made by the County Board of Taxation that the budget for the year be fixed at the next monthly meeting but counsel informed the Board that this matter, according to the law in the case, should be arranged for at the August meeting, which will be done.

Freeholder Codington wished to know positively whether or not the contractor was responsible for damages that might ensue if a bridge in his township, which the Board recently ordered rebuilt and a contract signed for the work, should collapse. It was stated by the counsel that the county would be held liable, where the contractor had not actually started work, and that he (Mr. Codington) should have the bridge attended to until such time that the contractor began work. This referred to the Flammer bridge, in Warren township, the contractor, John C. Cooper, having until July 15 to build a new structure

Complaint was made by State Commissioner of Roads Stevens that certain roads were not being constructed according to specifications by the contractors, and he also called attention to the work of the contractor on the Beden bridge in Montgomery township. It developed that there was a difference of opinion in the matter between County Engineer Doughty and the State commissioner, and an effort will be made to get together on the matters complained of.

It was voted to meet tomorrow on the Green Brook road bridge, in North Plainfield, and Freeholder

(Continued on page 4.)

QUESTION HIS RELIGIOUS BELIEF

James Howard Meets Interrogation About Moses With Scriptual Text.

HERESY CRY IS RAISED

Candidate Declines to Commit Himself as to Whether Plans for Tabernacle Came Direct From God or Not—Stormy Debate Follows.

James M. Howard, who has been connected with the institutional work of the Madison Avenue Presbyterian church, New York, and who on May 29 was married to Miss Gertrude Hunter, daughter of Mr. and Mrs. John W. Hunter, of West Fourth street, is meeting with considerable difficulty in being ordained as a minister of the Presbyterian church, because of his religious beliefs.

Further protests against his ordination and also that of Charles Hall Wicks, a Cornell graduate, before going to Union Seminary, were made by members of the New York Presbytery following a stormy debate on Monday, at which the cry of heresy was raised again over expressions of religious belief uttered by the candidates.

Both candidates were examined at the April meeting of the presbytery, accepted and their ordination as Presbyterian ministers was ordered. Rev. D. John Fox made a protest in April and it was replied to on Monday by a committee. The reply is said to have been prepared by Rev. Dr. George Alexander. Immediately there was a reply to the answer, and a further answer to this reply was demanded and agreed to at the time.

Mr. Howard was asked whether he believed that Moses saw God on the Mount. The young man pitted St. John's statement against that of Exodus, "No man hath seen God at any time." Asked whether he believed that Moses got the pattern for the tabernacle from God direct, Mr. Howard said that he would not commit himself to so mechanical view of inspiration.

In recent years there have been several instances where candidates for ordination in the Presbyterian church have been held up for their expessions of religious beliefs, Rev. Gilbert Lovell, of this city, now a missionary in China, being one whose religious beliefs on certain matters were questioned by the Elizabeth Presbytery. Mr. Howard is quite well-known here, where he has visited many times. His wife is also well-known here. She is a graduate of the Plainfield High School and Barnard College and since then has been engaged in institutional work in New York.

MYSTERIOUS FIRE DESTROYS CHAPEL

Willow Grove's Worshipping Place Burned to Ground Entailing Loss of $2,000.

The substantial Willow Grove chapel, located in the lower end of Fanwood township, was totally destroyed by fire shortly before 12 o'clock last night. The flames were well under way before discovery was made and nothing could be done to save the building. An estimate places the loss at fully $2,000.

What might have started the blaze is only a matter of conjecture. Services are held in the chapel only on Sundays and so far as known no one had been near the place last night. It is not wired for lights and the blaze broke out long before the heavy thunderstorm occurred. The building was mostly of stone and the loss of it will be keenly felt by the litle congregation which paid for it.

The Fanwood fire department was notified of the blaze, but as the location is beyond the hydrant zone no response was made beyond that of several members living nearby. The reflection was plainly noticed in Plainfield.

MRS ANDREW HOCH.

Mrs. Andrew Hoch, aged twenty-two years, died in the Somerset Hospital, at Somerville, this morning, after an illness extending over a year. Beside a husband, Mrs. Hoch is survived by one child, her father and mother, Mr. and Mrs. Adam Siegel; a sister and two brothers, all of Somerville. The funeral arrangements have not as yet been completed, but it is probable that services will be held Saturday.

—Jacob Gernet, newsdealer, Somerville, sells the Daily Press or will deliver it to your home each day.

WALPOLE MAY GET TERM IN ELMIRA

Changes His Plea to One of Guilty When Arraigned on Two Counts Yesterday.

THIRD CHARGE DROPPED

Abductor of Ruth E. Naylor to Be Sentenced Monday—Assault and Abduction Counts Are Answered by the Defendant.

Arraigned before Judge Rosalsky in New York yesterday, Lynus Walpole, Jr., of Scotch Plains, retracted his plea of not guilty to two indictments being pressed against him by District Attorney Charles Whitman, and entered one of guilty. He will be sentenced next Monday and present indications are that he will get a term of thirteen months in the Elmira Reformatory.

Walpole was indicted by the Grand Jury on three counts as the result of confessions made by himself and Ruth E. Naylor, his alleged victim but the third charge has been dropped by Whitman He plead guilty to assault in the second degree and abduction in the first degree. The indictment found against him by the Union County Grand Jury has been dropped and his arraignment in New York State will eliminate any possibility of his being brought up for trial in this State.

The defendant was implicated in the Ruth E. Naylor case that created a sensation in this city February 3. The girl was taken from the city, to New York by Walpole. They went from this city to Westfield by trolley and from that place to New York by rail. After spending the afternoon in that city they returned to Westfield and separated, Walpole giving the girl twenty-five cents to return to her home in Plainfield, according to the two confessions.

Instead of going home the girl, affrighted at what might result from her day's outing, went to New York city and drifted about for two days securing employment through the Harriet-Judson branch of the Y. W. C. A. in Brooklyn. In the meantime her parents, Mr. and Mrs. John Naylor, of 322 Lee place, became nearly distracted with grief and the police assisted in a search, finally locating the girl in Brooklyn where she was working as a domestic. Arrested on evidence secured by Chief Kiely and Detective Sergeant Flynn, Walpole was lodged in a cell at police headquarters and made a clean breast of his crime. When found in Brooklyn the Naylor girl also made a confession corroborating all that her abductor had said in his. He was released on $1,000 on the Union County charge and lated rearrested, and extradition to the Tombs Prison where he has since been a prisoner.

PLAN MEMORIAL FOR DR. WHITNEY

Former Students to Erect Tablet at Centenary Collegiate Institute.

Plainfield graduates of the Centenary Collegiate Institute, of Hackettstown, have an interest in the movement to present to their alma mater a tablet as a memorial to the first president of the school, Rev. Dr. George H. Whitney. The fund is well advanced and the alumnae expect that the tablet will be installed in Whitney Hall, the chapel of the institute, soon after the opening of the school in September. The tablet is of Tiffany favile glass mosaic with a bronze frame about thirty-six by forty-eight inches. From the inscription it is to be erected by the former students and friends of the school. It characterizes Dr. Whitney with the words, "He was a just man."

The price of the tablet is $1,000, but $200 has been subscribed by a personal friend of the secretary, making the amount to be raised for the execution and installation, $750. The contributions from this city have varied from one dollar to ten dollars. Generous checks have also been received from James W. Jackson, of Plainfield, a trustee of the school, and Rev. Dr. C. M. Anderson, who was Dr. Whitney's last pastor.

George H. Whitney, D. D., LL.D., was born July 30, 1830, and died June 6, 1913. He was highly regarded especially by those who knew him as their school president. He served the Centenary Collegiate Institute from 1869 to 1894. John R. Evans, '94, secretary of the Alumnae Association, of Belvidere avenue, is on the memorial fund committee.

—Advertise in the Daily Press.

A SALE OF WASH DRESS GOODS

To be sold at lower prices than big dealers usually pay at wholesale..

It is a well known fact that our department of Wash Dress Goods is the largest and best for miles around. Therefore, all the more important this great sale—coming right at the beginning of the season.

Special purchases and accumulations from our own great stocks **WILL MAKE THIS A WONDERFUL MONEY-SAVING EVENT. DIVIDED INTO FOUR PRICE LOTS.**

LOT 1---SALE PRICE 7c

Values to 12½c.

Included in this lot are 100 pieces of 27-inch printed lawns, in light and dark grounds, with small figures as well as florals and more elaborate patterns, in a bib variety of colorings and designs. There will make very pretty Summer Dresses at a very low price.

LOT 2---SALE PRICE 10c

Values to 15c.

Included in this lot are 50 pieces of 32-inch Dress Ginghams, in checks, stripes and plaids, in all colors; also a lot of fancy Wash Goods in crepes, etc., in plain colors and figures.

LOT 3---SALE PRICE 12½

Values 19c to 25c.

2,000 yadrs of fancy and plain Wash Goods; most of them at one-half regular prices; for this sale at.....12½c

LOT 4---SALE PRICE 17c a yard

Values 39c to 50c.

Hundreds of yards of fine materials, broken lots from our own stocks, accumulations from the tremendous selling; 24 to 36 inches wide; for a quick clearance these will be sold for less than cost at, a yard 17c

THE SALE OF MUSLIN UNDERWEAR

Planned for on a big scale, therefore values are just as good this week a last. Save money if you buy now.

SKIRTS 95c.
Value $1.25.
Made of long cloth in the straight line style; ruffles at bottom finished with embroidery.

SKIRTS $1.25.
Value $1.75.
Made of long cloth, narrow width; ruffle of lace insertion and ribbon banding.

SKIRTS $1.95.
Value $2.50.
Made of fine long cloth, with ruffles of lace insertion and ribbon.

SKIRTS $2.50.
Value $3.50.
Made of mercerized crepe—(looks like silk) in white and beautiful delicate shades; trimmed with lace and ribbons.

NIGHT GOWNS 49c.
Value 69c.
Made of long cloth or crepe, low neck and short sleeves; lace and embroidery trimmings.

NIGHT GOWNS 75c.
Value $1.
Made of long cloth with fancy front of lace and inserting; low neck and short sleeves; also fancy crepes at this price.

NIGHT GOWNS 95c.
Value $1.50.
Made of nainsook with low neck and short sleeves. Sleeves of rows of lace insertion. Front of gown handsomely trimmed with lace and embroidery.

NIGHT GOWNS $1.25.
Value $1.75.
Made of fine nainsook, yoke of fine net and lace—sleeves of net, etc., at only, each $1.25

NIGHT GOWNS $1.95.
Value $2.50.
Made of very fine nainsook with deep yoke in front of fine lace and wide ribbon trimming. Fancy short sleeves, etc.
Other splendid value in Night Gowns up to..$3.00

CORSET COVERS 25c.
Value 35c.
Made of long cloth, trimmed front and back with lace or embroidery,

A. E. FORCE & CO.

"THE WHITE STORE"

We Give the Famous S. & H. Green Trading Stamps.

German Valley. and Chester

Miss Lizzie Keller, of Chester, will teach in the Whippany public school the coming year, and her sister, Miss Edna M. Keller, will teach at Troy Hills.

J. Clifford Woodhull and family, of Summit, are on their farm near Chester for the summer. Mr. Woodhull is erecting a large bungalow.

There is a slight improvement in the condition of Theodore F. VanNest, of German Valley, who was stricken with paralysis two months ago.

Mr. and Mrs. John Keogh, of Hackensack, are with Mr. and Mrs. William F. Appleby, Sr., of Chester.

A large number of young friends of Reat Robinson, of Chester, helped her celebrate her sixth birthday last Saturday.

Mrs. William E. Nichols, of Chester, is recovering from an illness. Her daughter, Mrs. George Rittenhouse, of Lebanon, returned home Saturday.

Misses Edith Tredway, of Millburn, and Nellie Tredway, of Park Ridge, have concluded a visit to their parents, Mr. and Mrs. James Tredway, of Chester.

STYLISH RELIABLE

Why?

Why do we ask you to come to Rothberg's before going elsewhere?

Because we know we can save you time. Because we know our values can't be beat for the money.

When you see the splendid assortment of all wool suits we're selling at $12, $15, $18, $20 to $30, you won't bother going elsehere.

Remember we've got them all, tartan check, shepherd plaids, pin stripes and all chalk lines in the latest English models, with patch pockets; also semi-English and conservative models in plain and fancies.

Today is a good time to come in.

ROTHBERG'S

Stein-Bloch Smart Clothes

"Most Things Men Wear."

214 W. FRONT ST.

Right Next to Proctor's

Bound Brook.

Mrs. Sarah Fenner, of Plainfield, was a visitor with Mr. and Mrs. Nelson M. Giles yesterday.

The regular meeting of Pioneer Council, No. 58, Jr. O. U. A. M., will be held in Hamilton Hall this evening.

The opening of the South Bound Brook Fire Company's new home will take place this evening. Hon. William W. Smalley and others will speak, and there will be good music and dancing. The firehouse will he open at 7 o'clock for inspection and the program of the evening will begin at 8 o'clock.

Mrs. Fred Porter, of Plainfield, is spending a few days with Mr. and Mrs. John A. Mingle.

The Bound Brook Society of Anti-Woman's Suffrage has organized with twenty charter members, and the following officers have been elected: President, Mrs. C. S. Saunders; vice-presidents, Mrs. Morton V. Brokaw and Mrs. Fred Wright; treasurer, Mrs. L. W. Wiggins; secretary, Mrs. Henry F. Gillespie.

Reed & Suydam have purchased the George Cleaver property on John street, occupied by A. H. Bigelow.

Mrs. Hoffman, of Clinton, is the guest of Mr. and Mrs. Charles V. Hoffman.

Joseph Englesbe, of East Bound Brook, has gone to Boston, Mass., for a few days in the interest of the American Engine and Electric Company.

Edward Durham, of Somerville, was a visitor among Bound Brook friends on Monday.

Mrs. James Taggert and Mrs. Peter S. Clark are visiting Mr. and Mrs. J. P. Vickery, at Brooklyn Hill, L. I.

Harry A. Bird spent the week-end at Lake Hopatcong.

Miss Edith Day, of Monmouth Junction, is spending a week with Mr. and Mrs. Harry S. Johnson, of South Bound Brook.

Hunterdon County.

Mrs. Russell Lott and daughter, of Dover, are visiting Mrs. Lott's uncle and aunt, Mr. and Mrs. Frank Miller, in Glen Gardner.

Miss Eulah Castner and Miss Sue Green, of Glen Gardner, spent the week-end in Philadelphia.

The annual business meeting of the Ladies' Aid Society of the Glen Gardner Presbyterian church will be held tomorrow afternoon in the church.

Mr. and Mrs. Edgar N. Lance, of Glen Gardner, had as guests Sunday, Mr. and Mrs. E. J. Bergner, of Clinton.

After spending some time with her parents, Mr. and Mrs. Charles S. Potter, in Glen Gardner, Mrs. Asher Capron has returned to Syracuse, N. Y.

Miss Elizabeth Terriberry, of Glen Gardner, is in Phillipsburg.

Flemington.

Roy Williamson, who will be graduated from the University of Pennsylvania this month, is visiting his sister, Miss Ethel Williamson.

Miss Elizabeth McCreary, district secretary of the Woman's Foreign Missionary Society, made an address before the members of the Young Woman's Mission Circle of the Methodist Episcopal church yesterday afternoon. Last evening she addressed a meeting of the Woman's Foreign Missionary Society at the home of Mr. and Mrs. A. B. C. Bodine.

Mr. and Mrs. John P. McPherson have returned from Quakertown, where they spent the week-end with Mrs. Enoch B. Suydam.

The Sunday-school of the Methodist Episcopal church will hold its Children's Day exercises Sunday.

Mr. and Mrs. C. G. Schlatterbach and son, Gordon Schlatterbach, of Brooklyn, were week-end guests of Mr. and Mrs. James E. Farmer.

High Bridge-Califon.

The plot owners of the Lower Valley Union cemetery have elected David W. Welsh, of Vernoy, Mahlon Yeager, of Califon, and William N. Swackhamer, of Crestmoor, trustees for the ensuing year. The board of trustees has organized by electing Joseph Apgar, of Middle Valley, president and Jacob S. Cregar, of Lower Valley, secretary.

Mr. and Mrs. Allen T. Haggerty, of Vailsburgh, spent Sunday with Mr. Haggerty's mother, Mrs. Anna Haggerty, of Califon.

Mrs. Jennie L. Osborne, of Newark, who recently purchased the Apgar property in Hillside avenue, Califon, is making extensive improvements.

Mrs. Isadore Tomkins, of Califon, will go to Canada, Friday, where she will stay until September.

Frank Sutton is ill at his home in Centre street, Califon.

Miss Ethel Apgar has returned to Califon after making a stay with Mrs. James Cusick, of Pittstown.

After spending a week with her parents on Staten Island, Mrs. Edward Haggerty has returned to her home in Califon.

'Plains & Fanwood.

The June meeting of the Fanwood Township Board of Education was held in School No. 1 last evening. These bills were read and passed. Tuition to Westfield, $356; C. A. Smith for coal, $375; James Borman for carpenter repairs, $57.16; James C. Hanson for wall paper, $5.40. Public Service Electric Company for lighting, $2.40; New York Telephone Company for service, $3.40. A letter was read from Superintendent Maxson, of Plainfield schools in which he said that the tuition rates for local pupils attending the Plainfield High School, would be the same next year as at present, $55 per pupil. He also said that hereafter all those entering the High School would have to show a certificate from a doctor stating that he had been successfully vaccinated and if not it would have to be done before he could attend school. This does not apply to those already going there to school. There being no further business order was suspended to allow a general discussion of the new school question, but nothing definite was decided.

Borough Marshal John Logan, who has been truant officer of the local schools for a number of years, has tendered his resignation and the Board of Education has appointed William J. Ashston, the Scotch Plains marshal in his place.

Township Tax Collector John Z. Hatfield wishes it to be known that all delinquent tax payers in the township who do not settle in a very short time will have proceedings started against them.

Gorden Erner, of the borough, was a member of the class of '14, that was graduated from Pingry High School at Elizabeth last evening. In the fall Erner will enter Cornell.

A very interesting meeting of the Tuesday Afternoon Literary Club was held at the home of Mrs. William R. Huse, on Westfield road, yesterday afternoon. Literary of the latter part of the Eighteenth century was under discussion the forepart of the afternoon, several interesting papers being read by members. Current topics were then discussed after which tea was served.

The Ladies' Aid Society, of the All Saints' Episcopal church is holding their weekly meeting at the home of the Misses Kyte on Martine avenue this afternoon.

The Fanwood Township Board of Education has had the latest and most up-to-date electric light fixture installed in School No. 1.

Do You Want a Loan

on your real estate—on the business place or the one, two or three-family house that you are going to build or buy? In either case, you will find it to your advantage to consult the

Union County Agency

of the

Fidelity Trust Company

Elizabeth Office
8 West Grand St.

Home Office
Newark, N. J.

Union County Real Estate Titles Guaranteed

Dunellen & Vicinity

Mrs. C. G. Aletheon, of Mountain view Terrace, has returned from a visit with her sister, Mrs. George Barnes, of Philadelphia. Mrs. Aletheon was obliged to leave her daughter, Miss Elizabeth, who accompanied her on the trip, on account of illness.

The baseball attraction on Maurer Oval Saturday will be Cranford vs George Voehl's Dunellen team.

The force of Contractor J. Newton Apgar is raising the roof of the new Dr. T. H. Platte house on Dunellen avenue today.

Edward Krinic, of Front street, who is convalescing from a severe attack of rheumatism, was out of doors yesterday.

Mrs. William Hartpence, of New Market road, has returned from a week's visit at White Rock, Pa., with her mother, who has been ill.

Edward Herlich has finished wiring the remodeled home of Joseph Hague on Jackson avenue.

Eric and Peter Benson are both ill at their home on Columbia street.

Mrs. F. D. Baerman, of Mountain view Terrace, has fully recovered from her recent illness.

The regular meeting of the Jr. O. U. A. M. was held in the W. G. Holt on Hall last evening.

Mrs. Enoch Hardingham, of Mountainview Terrace, has returned from a visit with relatives out of town.

Wesley Huff, Peter Mohan and Arthur O'Leary were Sunday visitors in New York.

According to a letter received by her husband, Mrs. Frank Bowlby, of Washington avenue, who is spending a year at Denver, is improving. Mrs Bowlby writes that she is feeling better and gaining in weight. She has been away a little over a month.

Thomas Beck, of Jackson avenue who has been detained from his duties on the Central Railroad for the past two months on account of illness, reported for duty today.

The past councilors of the local order of the Jr. O. U. A. M. are planning to attend the meeting of the Past Councilor Association at Carteret on Thursday of next week.

Edward Maurer, of Madison avenue, went to Boston yesterday.

The monthly meeting of the Crescent Tennis Club will be held this evening with Alton B. Eckert, of Washington avenue.

John Egan, the popular gate-tender of the Prospect avenue crossing of the Central Railroad, enjoyed a short respite from his duties on Saturday and Sunday, which were spent in New York city.

Mr. and Mrs. Theodore W. Day, of Dunellen avenue, have adopted their nine-year-old niece, Gertrude Hyatt, of Brooklyn.

C. D. Nonemaker, of Dunellen avenue, has been awarded the contract for the fireproofing and concrete work on the new Second National Bank building at Somerville.

Street Commissioner and Mrs. I. V. Smalley are entertaining Mr. and Mrs. William People and daughters, of Philadelphia.

George Martin and Leo Logan, the young sons of Mr. and Mrs. George P. Martin, of Columbia street, and Mr. and Mrs. John Logan, of Washington avenue, canoed to South Plainfield and back yesterday.

The trustees of the Free Public Library are endeavoring to arrange a ball game between the business men and the clerks of the borough for the benefit of the library.

Tomorrow night is the date for the annual strawberry and ice cream festival under the auspices of the Ladies' Aid Society of the Presbyterian church in the chapel.

Mrs. Margaret Sutphen, of South avenue, has accepted an invitation from Rev. N. J. Sproul, a former pastor of the Presbyterian church, and his wife, to spend a week with them at Newport, R. I., where Mr. Sproul has a charge.

The Epworth League of the Methodist Episcopal church held a business meeting and social last evening at the residence of W. W. Giddes, on Lincoln avenue.

The Woman's Missionary Society of the Presbyterian church held a business meeting at the manse yesterday afternoon. After the transaction of the business of the afternoon a social hour was enjoyed, during which selections were played on a piano by the Misses Matilda Muller and May Fuller. This meeting was the last one that the society will hold until the fall. At the conclusion of the meeting the women were taken to their respective homes by Rev. E. R. Brown in his large touring car.

Mr. and Mrs. John Kope, of Center street, left this morning for Bethlehem, Pa., where they will remain a couple of days with friends.

The house of Frank Pence, at New Market, was struck by lightning during the terrible thunder storm last night. The bolt hit the chimney and then shot towards the ground, bringing slate and brick in its wake. In its progress towards the ground it entered the bedroom in which Mr. and Mrs. Penrose were sleeping, below one of the windows circled about the room and then left by the way of entry. This morning the lawn of the Penrose place was covered with brick, slate and branches off a nearby cherry tree, all a silent witness to what had occurred.

While crossing the Brooklyn Bridge at 2 o'clock yesterday afternoon with six tons of varnish, which he was going to deliver for the F. O. Pierce Varnish Works, at Rock avenue, Brooklyn, H. C. Smith's large auto truck, with Mr. Smith himself at the wheel, was run in from the rear by a Gates avenue car and skewed out towards the river. Mr. Smith had no more than turned his truck from the driveway on to the trolley tracks on account of a displayed red flag, when the smash occurred. Thinking at first that the smash occurred by the giving away of the rear construction of his truck, Smith immediately applied his brakes and jumped out, when he learned what had happened. While the trolley car was found to be splintered badly Smith's truck was none the worse for the accident. After being questioned by the police and a trolley inspector he was allowed to proceed. The passengers of the car sustained no injuries.

The following is the program of the closing exercises of the Dunellen public schools: Monday, June 15, closing exercises of the Whittier School pupils at Whittier School, 10:45 a. m.; 8 p. m., two "One-act Comedies" by the English grade. This is under the auspices of the eighth grade. Tuesday, June 16, 10:45 a. m., closing exercises of the Lincoln School pupils, at Whittier School; 8 p. m., closing exercises of the eighth grade at the First Presbyterian church; an address by Rev. J. H. Ingham, D. D., of New Brunswick. Wednesday, June 17, a reception to the eighth grade, former pupils of the school and the general public under the supervision of the Parent-Teachers' Association.

Eggene Smalley, Benjamin Vail and Walter Nelson accompanied Lewis D. Walker, Jr., to Morristown in his recently purchased automobile, yesterday, where he was to have been examined for a driver's license. The party reached Morristown all right, but the machanism of the machine which makes the motor go refused absolutely to work just after entering the main thoroughfare of that city. This happened around 9:30 o'clock. In response to an "S. O. S." Jules Margentino was on his way to the scene in Mr. Smalley's Ford by 11:30 o'clock. The party all returned home by 2 o'clock.

Somerville

The members of Somerville Conclave, No. 176, I. O. H., will have their second annual banquet on Tuesday evening, June 30, at the Cosmopolitan Hotel, Firal Park. A big time is promised those who attend by the committee in charge.

The vault in the temporary quarters of the Second National Bank stuck fast when attempts were made to open up for business on Monday morning, and it was necessary to send for an expert from the safe works. After five hours of hard work the expert succeeded in opening the vault yesterday morning. It was necessary to drill holes in the door along side of the locks before it could be opened. Banking business was conducted as usual on Monday, cash being borrowed temporarily from the First National Bank.

The regular meeting of the W. C. T. U. will be held tomorrow afternoon, at the home of Mrs. James Terwilliger, on East Main street. This will be the final meeting until fall.

The engagement is announced of Miss Lillian M. DeCator, daughter of Mr. and Mrs. Thomas H. DeCator, of Hampton, and formerly of this place, to Charles Dance, of New York.

A summer concert will be given in the North Hempstead Reformed church at Manhasset, L. I., on Friday evening, under the direction of W. W. Major, of this place. Among those taking part from this place will be Miss Dorothy Flynn, violinist, and the Misses Hazel Sutphen and Agnes Flynn, pianists.

Charles Harden, aged 66 years, a brother of Mrs. Jane Manners of this place, died Monday in the McKinley Hospital, at Trenton, from paralysis of the brain. Besides a wife, he is also survived by one daughter and two brothers, living at Frenchtown. The funeral services will be held from his late home at Flemington tomorrow morning, and interment will be in the old family burying plot at Locktown, Hunterdon county.

Max Schaef, from Los Angeles, Cal., brother of former Councilman

TELLS ON THE KIDNEYS.

Plainfield People Have Found This To Be True.

The strain of overwork tells on weakened kidneys. The hurry and worry of business men, the heavy lifting and stooping of workmen, the women's household cares, tend to wear, weaken and injure the kidneys until they can no longer filter the poison from the blood and the whole body suffers from the waste matter that accumulates. Weakened kidneys need quick assistance. Doan's Kidney Pills are prepared especially for weakened kidneys; tired, worn-out backs have proven their merit in thousands of such cases. Convincing proof of their worth is a Plainfield citizen's statement.

Mrs. C. B. Coriell, 60 Manning avenue, Plainfield, N. J., says: "I suffered from kidney disorder for years and the principal symptom was a severe backache. Since I heard of Doan's Kidney Pills, I have taken them off and on and they always acted like magic, giving me prompt relief."

Price 50c, at all dealers. Don't simply ask for a kidney remedy—get Doan's Kidney Pills—the same that Mrs. Coriell had. Foster-Milburn Co., Props., Buffalo, N. Y. Adv.

Stuart's Shoe Shop

Footwear for the Family

215 W. Front St., Plainfield, N. J.

Smart and Dainty

Here's a Patent Colt Colonial Pump that's a beauty indeed. It is fashion's latest fancy, with every detail perfected to the highest point. Our Colonial Pumps are beautiful shoes, smart and dainty, and wonderfully well fitting; reasonably priced.

$2.50 to $4.00

We Give and Redeem Surety Coupons.

Tepper's June Sale of White Starts Thursday, June 11

OUR BIG ANNUAL MONEY-SAVING OCCASION IN THE SNOWY AND LIGHTWEIGHT WEARABLES FOR SUMMER

The June Sale of White is aflutter with the immaculately white things that you will need indoors and outdoors for the warm weather. It fortunately occurs on the threshold of summer and is an introduction to the NEW Summer fashions in the snowy lightweight underclothes, blouse, house dresses, corsets, etc., that reign in the season of sunshine; as well as an economy event of supreme importance.

Many of these things represent purchases specially made for this momentous June event from the manufacturers who regularly supply us. Others are from new manufacturing sources that offered special inducements to secure representation.

Unusual values naturally are the main attractions of this JUNE WHITE SALE, though the superb qualities and styles of the offerings will tempt you to buy regardless of the low prices quoted.

VALUE---OFFERINGS SUCH AS THESE ASSURE A RECORD-BREAKING SUCCESS !

HUCK TOWELS
Of a good quality material; size 18x35 inches; a regular 19c value, at 7c

SNOW WHITE PURE LINEN NAPKINS.
Size 20x20 inches; regularly sell at $1.98; for this June Sale of White, per dozen 1.49

VERY FINE QUALITY SATIN DAMASK LINEN NAPKINS.
Size 24x24 inches; beautiful designs; regularly worth $4.50; a very special offering, at per dozen 2.98

DIMITY SPREADS FOR SUMMER USE.
Are much lighter and easier to wash; size 80x90; dimity spreads slightly stained; $1.75 values; at 1.29

MERCERIZED TABLE DAMASK.
60 inches wide; regularly 35c a yard; specially priced at, yard 29c

70-INCH FULL BLEACHED PURE LINEN TABLE DAMASK.
28c value; an extra special, at 79c

SUMMER WHITE GOODS ARE IN THE SALE OF COURSE

All the new and the staple white fabrics that are in demand for Summer are included in the sale of WHITE at prices that will net each purchaser a tidy saving.

30 INCH LINEN FINISHED WHITE LAWN.
a regular 25c value; specially priced, at, yard 15c

IMPERIAL BOOKFOLD LONGCLOTHS.
Are always reliable; they wear longest. Come in 12-yard pieces; prices quoted are for full pieces only:
No. 200—for piece of 12 yards $1.00
No. 300—for piece of 12 yards $1.39
No. 400—for piece of 12 yards $1.59

WHITE DOTTED SWISS.
For Dresses and Waists; the regular 19c quality; during this White Sale, yard 15c

FLAXON CHECKS AND STRIPES.
32 inches wide, specially priced for this sale, at, a yard 15c

IMPERIAL FLATFOLD LONGCLOTHS.
36 inches wide, prices quoted by the yard in any quantity.
No. 200 36-inch Imperial Long Cloth, per yard 8¾c
No. 400 36-inch Imperial Long Cloth; per yard 11½c

HANDKERCHIEF LINENS AT THE WHITE SALE PRICES.
36-inch Handkerchief Linen at ..... 49c yard
36-inch Handkerchief Linen at ..... 59c yard
36-inch Handkerchief Linen at ..... 69c yard
36-inch Handkerchief Linen at ..... 75c yard

WHITE SALE OFFERINGS IN EMBROIDERIES

The Art centers of Europe and America contributed their choicest in these garnitures. There is an inspiration in their rare beauty and clever originality that will challenge your admiration. Very specially priced.

24 AND 27-INCH SWISS FLOUNCINGS.
Baby patterns, values from 65c to 75c per yard; during this White Sale, yard 39c

27-INCH BABY FLOUNCINGS.
Double hem; 39c and 45c values, at 29c

27-INCH SWISS BABY FLOUNCINGS.
Very fine quality; values run to $1.50 per yard; all the new designs, at 79c

45-INCH SWISS FLOUNCINGS.
All new patterns; values to $1.75 per yard; not a piece in the lot worth less than $1.19; priced at, a yard 79c

MIGHTY GOOD VALUES IN DAINTY UNDERMUSLINS IN NEWEST STYLES

Here are all those bewitching, frilly, sweet smelling and lacy things, that the feminine heart craves. The assortment presented by the JUNE SALE OF WHITE is wonderfully complete in these typically summer things and the values are better than ever.

CAMBRIC DRAWERS AT 19c PAIR.
Made of cambric, 3 rows of hemstitching and two rows of tucks; a 25c value

CAMBRIC DRAWERS AT 39c.
Made of good quality cambric, either circular straight cut, or ruffled; trimmed in six different styles of embroidery; a regular 50c value, at 39c

DRAWERS OF CREPE PLISSE AND CAMBRIC AT 50c.
Made either circular or straight cut with embroidery ruffle; knickerbockers or bloomers; best of workmanship and splendid values.

GOWNS AT 49c.
Made of figured crepe, trimmed in linen torchon; all sizes.

GOWNS AT 79c.
Made of cambric, figured batiste and crepe plisse, trimmed in embroidery and linen torchon and in delicate shades of crepe poplin; an all of a dollar value; all sizes in every style.

GOWNS AT $1.00.
Made of fine quality nainsook, trimmed in embroidery, ribbon run.

GOWNS AT $1.25.
Very fine quality nainsook, neck and sleeves trimmed in dainty embroidery bedding, regular $1.50 value.

GOWNS OF SECO SILK AT $1.49.
Kimona gown, made of genuine Seco Silk; neck and sleeves trimmed in Val. lace; an extremely light weight and most comfortable gown for the hot nights that are sure to come; specially priced at 1.49

SKIRTS

SKIRTS OF LONG CLOTH.
Has 4½ inch embroidery ruffle; a great value at 59c

LONG SKIRTS OF CREPE.
Trimmed in Val. lace and skirts of long cloth trimmed in embroidery, at 79c

SKIRTS OF CREPE.
Trimmed in Val. and embroidery insertion and Val. lace, a really dainty underskirt, at the very special price of 1.00

LONG UNDERSKIRTS OF GOOD QUALITY DOTTED SWISS.
Split in front, trimmed in nice quality Val. insertion and edging; a real bargain at the special price of 1.49

LONG SKIRTS OF MERCERIZED WHITE COTTON SERGE.
Trimmed in shadow lace insertion, with 2 inch shadow lace accordian pleated ruffle; another made of long cloth, trimmed with four rows of dainty Val. lace, and one of embroidery, ribbon run insertion; 2-inch Val lace edging at bottom; split on side is tied with ribbon bow; other styles trimmed in Swiss embroidery; at the special price of 1.98

CHEMISE OF LONG CLOTH.
Either square or round yoke; trimmed in Val lace and embroidery, at 1.00

COMBINATIONS OF LONG CLOTH.
Cover of all over embroidery, at 59c

COMBINATIONS OF CREPE.
Trimmed in torchon lace, at 79c

COMBINATIONS OF NAINSOOK.
Very elegantly trimmed in fine swiss embroidery and insertion and beading, at 1.49

CAMOSELS OF CREPE DE CHINE.
All over lace, yoke and back, at 1.49

CHEMISE OF CREPE.
Envelope style, embroidery trimmed, at 1.00

COMBINATIONS OF NAINSOOK.
Has knicker drawers, cover is almost entirely made of Val. lace, and embroidery insertion, shoulder strap of embroidery insertion, trimmed in lace; a very showy garment, at 1.98

CORSET COVERS
Of Long Cloth or all over embroidery, at 25c

CAMOSELS OF FIGURED VOILE.
Lace trimmed, at 79c

CAMOSELS OF HABUTAI SILK.
With all over lace yoke and short sleeves, at 1.25

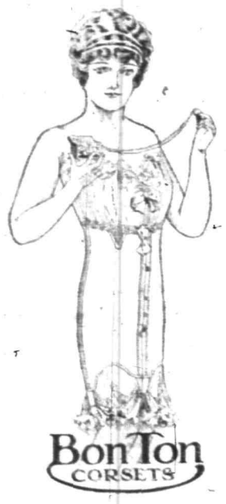

New Model Corsets in the White Sale

We have exerted ourselves to obtain especially for this event an advance allotment of the new lightweight summer models. They are a dainty improvement on anything you have ever encountered and are splendid value at these special prices:

Special for this June White Sale, $1 American Lady Corset at 79c

Demonstration of Bonton and Royal Worcester Corsets by Miss Milne, an expert, all this week. You are invited to attend.

For Children's Day

A beautiful line of Children's White Dresses at TREMENDOUS SAVINGS, a manufacturer's line of Sample Dresses that would regularly sell up to $8.00; every one is this season's model; some are real hand embroidery trimmed; choice of the lot 2.50

Berkely Cambric—No. 60, the yard 10c

More For Your Money at— Tepper's PLAINFIELD, NEW JERSEY

THE BUSY STORE.

Remnants of White Batiste—1 to 5 yard lengths; 25c per yd. quality, at per yard 12½c

Charles Schwed, is spending several weeks visiting relatives in this town and vicinity. On July 20 both gentlemen will sail for a trip to Europe, accompanied by Miss Emilie Schwed, daughter of the latter, and Mr. and Mrs. Herman Schwed, of Plainfield.

Raritan

The annual celebration of St. Rocco Day will be held on Friday and Saturday, August 20 and 21, and already committees have been appointed to make arrangements. It will be held on the same grounds as usual.

Miss Jessie Webb, of Flemington, spent Sunday with Mr. and Mrs. Russell Wyckoff.

Mr. and Mrs. Fred Smith, of Dunellen, have been visiting the latter's mother, Mrs. M. A. Smith, on First avenue.

Mr. and Mrs. Frank Klawe have been entertaining a number of friends from New York and Bound Brook.

The funeral services of James Scully, aged about 70 years, was held this morning from St. Bernard's church, and the interment was in the cemetery connected with the church. Mr. Scully died at his home here on Monday, after a long illness. He is survived by a son and a daughter. Mr. Scully had been employed for many years in the mills here, and was respected by a large circle of acquaintances.

Whitehouse.

Miss Eugenia Park entertained over Sunday a number of young people at her home at Whitehouse Station. The guests were Misses Florence Sheeley, Elizabeth Fl[illegible] Marett [illegible] Miller and Pearl Angar, of New Germantown. On Saturday afternoon Miss Park entertained at cards in honor of her guest.

Miss Evelyn Rinehart, daughter of Mr. and Mrs. William C. Rinehart of Lebanon, is able to be about again, after being ill for several days at her home.

Raymond Cooley and Miss Alice Cooley, of Bedminster were guests Sunday, of their aunt, Miss Laura Cooley, of East Whitehouse.

Miss Harriet Naylor, a teacher in the Passaic schools, was a Sunday guest of her sister, Miss Edna C. Naylor, of East Whitehouse.

Miss Katherine Davis, of Whitehouse Station, is able to be about again after an attack of measles.

At the closing exercises of the children's choir in the Reformed church at Whitehouse Station Sunday morning, Miss Ada Buck was awarded the prize for the most work accomplished during the year. Miss Marjorie La Tree was given the prize for the most perfect attendance, having been absent but once. The prizes for the best attendance in the probationers' choir were awarded to Miss Marie Naylor, Miss Alma Davis and Lloyd Naylor.

Mrs. E. L. Twining, who has been visiting her sister, Mrs. Kate Clark, at Whitehouse Station, for a month, left today for her home in Des Moines, Ia.

The Board of Education of Readington township, has engaged Miss Mae Drinkwater, of East Whitehouse, to teach in the public school on the Ridge the coming year.

Mrs. William P. Fisher, of New Germantown, has gone to St. Luke's hospital in New York, to undergo an operation.

Mrs. Marcia Gano, of New Germantown, will teach the Mountainville school the coming year.

Mr. and Mrs. Robert Davis and Mr. and Mrs. Carl Drange, of Plainfield, were Sunday guests of Mrs. Ella E. Burdette, of East Whitehouse.

Miss Charlotte Provost, of Brooklyn, is spending a week with relatives at Peapack and Gladstone.

William Brokaw, of Harlingen, was a Sunday guest of his parents, Mr. and Mrs. Charles Brokaw, of Centreville.

Mr. and Mrs. R. C. Pool, returned yesterday to Toronto, Canada, after a visit of a week to Mrs. Jacob Van Arsdale, at Centreville.

An ice cream and strawberry festival will be held Friday night on the grounds of the Centreville Methodist church.

Miss Etta Cole, of Brooklyn, and Miss Florence Devine, of New York, are visiting Mr. and Mrs. Russell L. Cole, at Centreville.

ATLANTA UNIVERSITY SINGERS HERE TONIGHT

The mid-week service of the Crescent Avenue church, tonight, will be given to the interests of Atlanta University. The colored singers from that institution who are now touring the North will sing. The president of the institution is Dr. Edward T. Ware, who is widely and favorably known in the North. A representative of the university will be present to speak of its work. An offering will be taken for the benefit of the university.

THE DAILY PRESS IN BOUND BROOK will be found on sale or delivered to any address every afternoon by Hoagland. Dalton News Stand at station, and A. Aaron, newsdealer.

—Your "business opportunity" ad will be read by people who never miss real chances for investments.

FURNITURE Book of Over 1000 Bargains Sent FREE

This BOOK OF A THOUSAND FURNITURE BARGAINS for economical home furnishing and comfort. Latest styles. Finest materials and workmanship. From best makers. Handsome Mission Carved and Upholstered Furniture. Long experience. Immense business selling to millions. Money-back guarantee. Quick service. See all 1000 Furniture Bargains in our FURNITURE BOOK sent FREE. Write for it now to

MONTGOMERY WARD & COMPANY NEW YORK CITY, N. Y.

IF BACKACHY OR KIDNEYS BOTHER

Eat Less Meat Also Take Glass of Salts Before Eating Breakfast.

Uric acid in meat excites the kidneys, they become overworked; get sluggish ache, and feel like lumps of lead. The urine becomes cloudy; the bladder is irritated, and you may be obliged to seek relief two or three times during the night. When the kidneys clog you must help them flush off the body's urinous waste or you'll be a real sick person shortly. At first you feel a dull misery in the kidney region, you suffer from backache, sick headache, dizziness, stomach gets sour, tongue coated and you feel rheumatic twinges when the weather is bad.

Eat less meat, drink lots of water; also get from any pharmacist four ounces of Jad Salts; take a tablespoonful in a glass of water before breakfast for a few days and your kidneys will then act fine. This famous salts is made from the acid of grapes and lemon juice, combined with lithia, and has been used for generations to clean clogged kidneys and stimulate them to normal activity, also to neutralize the acids in urine, so it no longer is a source of irritation, thus ending bladder weakness.

Jad Salts is inexpensive, cannot injure; makes a delightful effervescent lithia-water drink which everyone should take now and then to keep the kidneys clean and active. Druggists here say they sell lots of Jad Salts to folks who believe in overcoming kidney trouble while it is only trouble. Adv.

AN ORDINANCE

A further supplement to an ordinance entitled "An Ordinance to license Inns and Taverns and to regulate and Prohibit the Sale of Spirituous and Fermented Liquors," approved February 10, 1892, as supplemented.

The inhabitants of the City of Plainfield, by their Common Council, do enact as follows:

Section 1. That, in order to enable the Common Council of the City of Plainfield more effectively to regulate the sale of spirituous, and fermented liquors within said City as they deem most conducive to the public good, the number of licenses to sell spirituous or fermented liquors in quantities less than one quart to be granted under Section 4 and Section 5, of the ordinance to which this ordinance is a further supplement and to be in force at the same time within said city, shan not be limited to one such license for each two thousand five hundred of population of said city; and the number of licenses to sell spirituous, vinous, malt or brewed liquors in quantities of one quart or more to be granted under Section 7 of the ordinance to which this ordinance is a further supplement and to be in force at the same time within said City, shall hereafter be limited to one such license for each six thousand of population of said city. In ascertaining the population of said city from time to time for the purposes of this ordinance, the population of the city stated in the official United States census, National or State census, as the case may be, shall be taken as the basis.

Section 2. That this ordinance shall take effect immediately.

Adopted by the Common Council, June 1, 1914; approved by the Mayor, June 1, 1914.

PERCY H. STEWART, Mayor.

Attest: J. T. MAC MURRAY, City Clerk.

6 3 2w

HOTELS.

HOTEL WALDORF
HENRY WINDHAM, Prop.
EAST FRONT STREET.
Gottfried Krueger's Extra Beer on draught. Imported Wines, Liquors, and Cigars. Hotel accommodations, and private Dining Room.

HOTEL SOMERSET
Newly Painted and Papered throughout. Table Board and Rooms by Day or Week.
Piel Bros. and Kruger's Beer on draught.
W. G. FEASTER, Proprietor,
87 Somerset Street. Tel. 991

WEINMAN'S CAFE
GENERAL NEWS TICKER.
Stock quotations.
Up to the Minute.
'PHONE 1527.

Hoagland's Express
FINE FURNITURE.
MOVING
Office, 116 West Second St.
Telephone 883-W.

—It pays to use the advertising columns of The Press.

Plainfield Daily Press

LESLIE R. FORT.....Managing Editor

Published Daily except Sunday, by the PLAINFIELD PRESS COMPANY, 105 North Avenue.

Entered at the Plainfield, N. J., Post-office as Second Class Mail Matter.

TELEPHONE PLAINFIELD 1300.
Private Branch Exchange connecting all departments.

Two cents a copy. Ten cents a week. $5.00 a year in advance. Delivered by carrier or by mail. No extra charge for papers mailed to points in the U. S. and Canada.
Any subscriber failing to receive a single issue will confer a favor by notifying the business office.
Advertising rates mailed on application.
Copy for change of Advertisements to ensure change for same day must be at the office by 9:00 a. m.

JUNE TENTH IN HISTORY.

1829—Oxford defeated Cambridge in the first of the university boat races.

1832—Sir Edward Arnold, famous English writer, born. Died March 24, 1904.

1850—The American Bible Union was organized in New York city.

1851—First trial and execution by the Vigilance Committee in San Francisco.

1854—Queen Victoria opened the new Crystal Palace in Sydenham.

1861—Napoleon III. proclaimed the neutrality of France in the American Civil War.

1877—Centennial of the adoption of the American flag celebrated in Boston.

1880—Tercentenary of Camoens celebrated at Lisbon.

1891—Public funeral of Sir John Macdonald at Kingston, Ont.

1903—The Stationers' Company, of London, celebrated its 500th anniversary.

1913—The House of Commons passed the second reading of the Irish Home Rule Bill.

Plainfield, N. J., June 10, 1914.

SWIMMING LESSONS.

Probably no better evidence of the advantages gained by having a swimming pool in the public schools has been presented recently than a lesson of the Empress of Ireland disaster, which shocked the nation such a short time ago. That knowing how to swim saved the lives of at least two little girls is testified to in a news dispatch. One child was seven years old and the other ten. They became separated from their parents in the mad rush for safety, but when they found themselves in the water were able to keep afloat until picked up by one of the rescuing boats. As the New York Tribune says:

Both girls had learned to swim at school and undoubtedly are alive today solely because of their training in the water. This is a small ray of light in one of the most terrible of modern tragedies. But it is significant and has a message for every one. The notion that no one should embark on the water in anything from a row boat to a liner, without a fair ability to swim, is a pretty sensible rule which no amount of safeguards and invention can destroy.

The bitterest critic of the Board of Education for placing a swimming pool in the High School building, would now be praising its installation had either of those children been taught to swim in public schools of Plainfield. The Board of Education has announced that at first swimming lessons will not be made compulsory, but every parent who reads of this little incident of the Empress of Ireland disaster, will undoubtedly see to it that his or her child takes a full course of swimming lessons. If one life is saved at some future date as a result of the swimming instruction given in the tank in the Plainfield High School every cent spent for its installation will have been justified.

BUSINESS REVIVAL ON WAY.

When the master minds of industry as well as leaders of the union labor movement agree on a given point, it can generally be conceded as being close to the truth, if not the truth itself. A few weeks ago, the Daily Press printed the views of two leaders in the labor movement, who stated that they believed prosperity to be on the way. On the building page of May 29, were printed interviews with captains of industry who had come to the same conclusion, except that they observed the situation from a different viewpoint. How true their forecasts may have been, is indicated in the following editorial from the New York Globe:

Signs of an early and healthy revival in business are not entirely lacking. Most significant of these, perhaps, are the large orders for equipment given by some of the railroads in the last few days. The Illinois Central has just contracted for 3,000 freight cars, the New York Central for 7,300, and the "Big Four" for 5,000. In addition to this a firm in Pittsburgh has just given an order for 2,000,000 tons of Bessemer pig iron, the largest placed by one buyer in the Pittsburgh district for years.

If there is any truth in the saying that the prosperity of the country depends on the railroads these figures should lend encouragement to all. The railroads evidently see good times not far distant, and they want to be prepared against the day when they arrive. Not only the railroads, but practically every line of industry has been pursuing a hand-to-mouth policy for months. Stocks of merchandise, perhaps, never have been lower, and, in fact, production in practically every direction has fallen far behind consumption. A solid foundation has been prepared on which to rear a structure of world-wide prosperity. The railroads, apparently, are about ready to lay the cornerstone.

In New Jersey all of the charitable and correctional institutions, except the State Prison, are managed by representative citizens of the State who give their time and service to the work, without thought of recompense. Several Plainfielders, are or have been on the boards in the past, and have done valuable work of a character which would have cost thousands of dollars were it necessary to pay for the ability and brains enlisted. It is purely a spirit of citizenship and a desire to do something for the less fortunate among their fellow men which prompts these public spirited people, and that explains why New Jersey has been particularly free from scandals alleging graft and mismanagement in its institutions. On Saturday a local resident who has performed splendid service for one of the state hospitals, will be the contributing editor, and like all of the other editorials which we have printed, what he has to say will be well worth reading.

The police board has decided to purchase but one motorcycle at the present time, and it will be bought from a local dealer. It will be kept at headquarters and used to get to places where a policeman is needed in a hurry, and at certain times when the automobile traffic through town is heavy, will be used to capture speeders. The use of it will not be permitted to interfere with the routine of the department, and several men will be taught to drive it, so that one will not be assigned to the work. At least that is what the police board contemplates doing with the machine. That they have awakened to the fact that two motorcycles are too many, at least for the present, is gratifying, for probably it will be found that so little is gained by the use of one that it will be abandoned after a try-out.

CLAIM HE MISUSED FUNDS

(Continued from page 1.)

Kirch promised the members a good time, especially requesting that Counsel Case attend the session. A meeting will also be held on Wednesday of next week in reference to the road leading from the new Marconi plant to New Brunswick, and the session will be held near that institution.

County Collector Allen reported receipts of the month from all sources as being $16,219.65, including $13,000 borrowed money. Expenditures to date, not including bills passed at the meeting, were reported as follows: Courts, $6,883.04; county jail, $1,596.71; county buildings and grounds, $3,632.75; lunacy and epilepsy, $5,142.36; salaries, $343.56; stationery, $1,917.73; salaries, $7,469.20; incidentals, $1,456.15; soldiers' burials, $215; county superintendent, $395.50; bridges, total, $4,270.17; per diem and salary, $2,536.57; interest, $3,576.48; Somerset Hospital, $750; road repairs, $9,273.22; new roads, $1,657.84; widows' pensions, $1,051.40; tuberculosis patients, $164.29; total, $52,331.97.

WILLIAM LEE'S HOTEL STRUCK BY LIGHTNING

In the midst of the heavy thunderstorm which passed over Plainfield and vicinity at 3 o'clock this morning, lightning struck William H. Lee's West Side hotel at Scotch Plains. The bolt entered where an addition to the structure is being built and passed through the main part of the hostelry. Plaster, lath and boards were ripped off but fortunately no fire was started.

Mr. Lee and the members of his family were partially stunned by the effects of the lightning and did not recover for several moments. The damage to the building is placed at about $50.

The storm was one of the hardest Scotch Plains has experienced in several years, but reports indicate the property loss was slight.

—Advertise in the Daily Press.

PROBABLY THE LAST WEEK OF THE DEMONSTRATION AND SALE OF REAL HUMAN HAIR GOODS.

The highest grade of "Real Hair" is offered during this sale much under the usual selling prices.

Splendid Switches at **$1.95 and $2.95, and so on up to $25.00.**

Transformations at **$3.95 and up to $10.00.**

Tango Curls at **$1.00 a pair.**

Bangs and other little fixings at extremely low prices.

An expert coiffeur will be glad to show you just how you can dress your hair in the most becoming way—there is no charge for this service.

SUMMER UNDERWEAR FOR MEN, WOMEN AND CHILDREN.

A complete assortment in cotton, lisle thread and silk, at lowest in the city prices.

YOU CAN'T FIND FOUR DOLLARS

as easy as this every day in the week. Here's a genuine Biglow Axminster Rug, sizes 9x12 feet, that always sell at $27.98; a lucky purchase enables us to offer them at..... **23.98**

RAMIE LINENS ARE VERY POPULAR.

This season we are offering a splendid quality genuine Belfast Ramie all pure linen suiting, 36 inches wide, in natural and all the popular shades, that most stores would sell at 50c a yard, for **39c**

DEPARTMENT OF HEALTH
City of Plainfield, N. J.
104 East Front Street
Telehpone 646

File No.

T. S. DAVIS, M. D., President
H. D. CORBUSIER, M. D., Secretary
S. H. VOORHEES, Treasurer
E. T. BARROWS
HUGH REILLY

N. J. RANDOLPH CHANDLER, Health Officer
MISS HARRIET O. MATTISON, Asst. Health Officer and Registrar Vital Statistics

WOODHULL & MARTIN CO.

May 25, 1914.

Dear Sirs:

"I am writing to let you know that the Leonard Cleanable Refrigerator recently purchased by our Department from you is giving very excellent satisfaction. We are able to maintain a uniform temperature at all times which is so necessary for the proper care of culture media.

"Yours very truly,
"N. J. C. R. CHANDLER,
"Health Officer."

The above letter speaks for itself. **The Health Department** after thoroughly investigating a number of different makes decided that the **"Leonard Cleanable" Refrigerator** was the best

We are proud of this endorsement. Before we decided upon the **"Leonard"** we likewise carefuly investigated other makes and the **Health Department's Endorsement** shows that we made no mistake in our selection.

You can not be too particular in selecting a Refrigerator.

We have the famous **"Leonard Cleanable" Refrigerators** in eight different styles and a full line of sizes ranging in ice capacities from 40 to 150 lbs; and prices from **$7.50 to** **70.00**

Woodhull & Martin Co.

BROKAW COMMITTED TO RAHWAY REFORMATORY

Clinton Brokaw, of Lnicoln, convicted of assault with intent to kill by the Middlesex County Grand Jury last week, was yesterday sentenced to the Rahway Reformatory.

Brokaw shot at John J. Rafferty, also of Lincoln, while in a drunken condition one day last month and has since been confined in the Brunswick jail. Several years ago Brokaw shot and killed Rafferty's father in a brawl, escaping conviction at that time by entering a plea of self-defense.

D. M. RUNYON ON IMPORTANT BANKERS' COMMITTEE

D. M. Runyon, of this city, is the Union county member of the special committee of twenty-one just named by the president of the New Jersey Bankers' Association to obtain expressions of the opinions of the State's bankers as to the State-wide branch banking system over which a controversy arose at the last convention of the association. It is widely declared in banking circles that already sentiment against the system is strong. This is said to be particularly true in country districts.

PERSONAL.

Mrs. George Lyons, of this city, is visiting her aunt, Mrs. John Thompson, of Elizabeth.

Mr. and Mrs. John Enright and family, of this city, have moved to Scotch Plains.

Miss Mabelle Moore, of Grant avenue, will leave about June 20 for Asbury Park, where she will spend the summer.

Mrs. C. C. Cain and children, of Park place, are confined to their home with measles.

Miss Margaret Gorsline, of East Sixth street, has returned home from a visit to Atlantic City.

Mr. and Mrs. Rhinhardt and children of Allentown, Pa., have returned after spending some time with Mrs. Rhinhardt's parents, Mr. and Mrs. M. B. Culver, of Somerset street, the borough.

AN APPROACHING WEDDING.

Invitations have been issued for the wedding of Miss Ann Elizabeth McInerney, daughter of Mr. and Mrs. Frank T. McInerney, of Park avenue, to Oto Arthur Frederickson, son of Captain and Mrs. Christian Frederickson. The ceremony will be performed in St. Mary's church Monday evening, June 15, at 6 o'clock and will be followed by a reception at the bride's home.

CHILDREN'S DAY.

Children's Day will be observed at the Seventh-Day Baptist church next Sabbath morning. Rev. Dr. R. F. Y. Pierce, of this city, will give one of his interesting chalk talks, after a program of music and recitations by the children. A cordial invitation is extended to all to attend.

LUNCHEON POSTPONED.

The June luncheon which was announced for today at the home of Mrs. Henry M. Maxson will be held tomorrow noon, instead.

FUNERAL SERVICE OF A. M. RUNYON HELD

Many Friends Attend Obsequies at the Late Home of Departed.

The funeral services of Alexander M. Runyon, who died suddenly Saturday evening, were held yesterday afternoon, at the home of his daughter-in-law, Mrs. Elmer E. Runyon, of Madison avenue. Rev. Dr. Philip B. Strong, pastor of the First Baptist church, of which Mr. Runyon was a member, officiated.

The services were largely attended, many of the older citizens being present, among whom were Captain S. C. Peck, Joseph Hubbard, Charles Stimpson, Joseph Randolph, Charles Smith and several members of Plainfield Lodge, No. 885, B. P. O. E., and Jerusalem Lodge, No. 26, F. and A. M. Among the many floral tributes sent by the friends, were large set pieces from the two fraternities. Three selections were sung by the Lotus Glee Club. The interment, which was private, was made this morning in Hillside cemetery.

A WOMAN, TWO RUNS, BUT NO REAL FIRE

Reflection From the Gas Company's Plant Resembled a Big Conflagration.

Local fire fighters were aroused to action at 3 o'clock this morning when an East Second street woman telephoned to headquarters that a bad fire was raging in the east end. Chief Doane dispatched his laddies to the designated territory but when they arrived no fire could be found.

Returning to headquarters the fire authorities notified the woman of their "wild goose chase" but she still insisted that a conflagaration was visible. At the invitation of the informant a fireman was sent to her home and he also saw the flames shooting skyward from the Washington street section. Again the fire fighters and apparatus turned out only to find that the flames were coming from the gas company's plant on East Fourth street.

METHODIST WOMEN GIVE SUCCESSFUL DUTCH SUPPER

The "Dutch Supper" held at Vincent chapel last evening from 6:30 to 8 o'clock, under the auspices of the Ladies' Aid Society of the First M. E. church, proved very successful. The menu was a unique one and Dutch in its makeup. It was thoroughly enjoyed by the many friends of the society present. The waitresses, all of whom were members of the society, were dressed appropriate to the occasion, all wearing Dutch caps and costumes.

Mrs. Albert B. Meredith, was chairman of the committee and had charge of the details of the supper. The several women who acted as waitresses were also volunteers.

—Your "for sale" ad is likely to "turn into money" that used furniture—at very small expense to you.

TEACHERS GIVE A DANCE.

The teachers of the Irving and Jefferson Schools and their friends had a very pleasant dance, last evening, in the auditorium of the Irving School. About thirty couples danced to the music furnished by a talking machine. At 10:30 the teachers were served with light refreshments. Many of the latest dances were exhibited. Miss Petrie, principal of the Irving School acted as hostess.

—At Westfield, C. F. Wittke has the Daily Press on sale each day.

FREE
Grocery Bargain Book

Hundreds of grocery bargains and SPECIALS from the finest and largest grocery store in the U.S. Prices much less on fresh wholesome, cleanly packaged pure foods. Every purchase guaranteed—money back if not satisfactory. Lay in a supply now from our big cost cutting Grocery Book. It's free. Write for it today.

Montgomery Ward & Co.
New York City New York

DINNER FOR TEACHERS.

Mrs. Andrew McDowell, of Plainfield avenue, assisted by Mrs. Theodore VanPelt, gave a dinner yesterday in honor of Miss Cassie E. Cooper, teacher in the Lincoln School, and Miss Catherine M. Beebe, teacher in the Stillman School. A social time followed the dinner.

TEMPERATURE REPORT.

The temperature report from The State Trust Company today is as follows: 9 a. m., 64 degrees; 11 a. m., 73 degrees; 1 p. m., 78 degrees.

—Advertise in the Daily Press.

Something Different
Gibson's Antiseptic Foot Tablets

Afford the quickest relief for those who suffer from tender, swollen or perspiring feet.
Make walking a delight.
Easy to use.
Price 25c a Box

SCHREINER BROS.
Prescription Druggists.
PARK AVE. cor. SECOND ST.

THE SATISFACTORY SUMMER DRINK

There is no summer drink so satisfying as Iced Tea if made from our Famous Tea that comes from the Island of Ceylon.
Prompt Deliveries. Reasonable Prices.

W. W. Dunn
Park Ave., Near Fifth Street.

Headquarters for
GIBSON'S RYE
E. C. WESCOTT,
115 East Front Street.

NOTICE.

John R. MacDonald, Jr., of West Front street, has been granted an absolute divorce from his wife, Viola Stites MacDonald, the Chancellor having signed the final decree on June 6. Reed & Hetfield represented Mr. MacDonald.

HORSES CLIPPED
By Charles C. Brower,
PLAINFIELD CAB CO.,
30-134 E. Second St. 'Phone 10.
11 6 6mos

Dr. Robert W. Rogers
OSTEOPATH
720 Watchung Ave. Tel. 1936-W.
Office hours: 8 to 9 a. m., 7 to 8 p. m.

FLOORS
Laying, Scraping, Finishing, Refinishing of Thin and Heavy Hardwood and Softwood Flooring.
Estimates Cheerfully Furnished.
GEO. E. WATT
150 NORTH AVE. Tel. 333-W.

Kayser Gloves **Bonn's** 150 EAST FRONT ST. *"Onyx" Hosiery*

White Hats

Of Hemp, Panama, Peanuts, Corduroy, Ratine, Felt, Satin or Chip; every desirable shape, some to sell as low as **69c**; others and Panama's up to.....**$7.50**

Fine Hemp Hats—sailor or dressy shapes; some with black straw underbrim.....**$1.50, $1.95 to $2.95**

Trimmed White Hemp Hats—Many of the new sailors—smart styles .....**$5.00, $6.00 and $6.95**

All the new White Flowers, Foilage, Wheat, Wings or novelty stick-ups at very moderate prices.

ATTEND TO IT NOW

Now is just the time to give your valuables adequate protection against fire and theft.

In our Fire and Burglar Proof Vault they are Absolutely Secure.

Safe Deposit Boxes for rent
$5.00 AND UP PER YEAR.

ORGANIZED 1875.

THE CITY NATIONAL BANK
OF PLAINFIELD, N. J.

Why simmer in Summer?
Why not dress comfortably—in half lined suits, or two-piece suits of tropical fabrics?
Athletic underwear—sleeveless shirts and knee length drawers of thin, cool material.
Silk shirts.
Tan Oxfords.
Straw hats.
Bathing suits.

Do you motor?
Everything motorists wear at much less than specialty shop prices.

ROGERS PEET COMPANY
Three Broadway Stores
at Warren St. at 13th St. at 34th St.
NEW YORK.

Said Thomas Carlyle:

"Our duty is not to see what lies dimly in the distance, but to do what lies clearly at hand."

To save money is one duty that lies clearly at hand—and to dress well is another.

You have no excuse when you can dress well.

Save money and pay us as you get paid.

Adelberg's is the store of liberal credit to all.

129 E. FRONT ST.

Adelberg's

Laggren & Greene
Standard Carpet Cleaning Works
AWNINGS
One trial will convince you our goods and workmanship are of the best
139 West Second Street Phone 1948
M-W-F

CHAS. E. CHRISTIANSEN
UPHOLSTERER AND INTERIOR DECORATOR

Draperies and Curtains; Designing a specialty, Slip Covering, Furniture and Window Cushions. Mattresses made and remade. A full sample line of this season's Cretonne, Damask, Tapestry and Velours; also a full line of Sunfast Fabric, suitable for Summer Draperies and Porch Chair Cushions. Estimates cheerfully furnished on Porch Furniture, White Enameled Furniture and repairing and refinishing of Antique Furniture. None but first class material used. Prompt service and high grade workmanship guaranteed; your inspection of our workroom invited.

AT THE OLD RELIABLE STAND,
139 WEST SECOND STREET
Telephone 2319. 3 11 3mo. mfw

WE DO FINE JOB PRINTING. TRY US

RUSTUM BEY.

New Ambassador From Turkey to the United States.

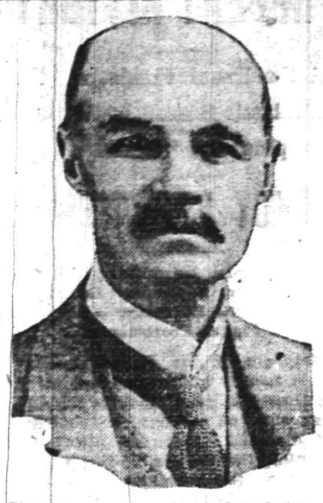

Photo by American Press Association.

This is the new Turkish ambassador to the United States. He succeeds Toussouff Zia Pasha. He is not strange to Washington, having been counselor to the Turkish embassy there in 1910.

HALT GIRL'S FUNERAL FOR NEW AUTOPSY

Brother Doubts Sister Died by Drowning.

Baltimore, June 10.—The funeral of Miss Ella G. Winter was held up pending a new autopsy into her death in the waters of Curtis bay.

State's Attorney Green of Anne Arundel county gave orders for a thorough investigation. He demanded of Dr. T. B. Horton an explanation of why he had not examined the girl's lungs when the first autopsy was made. Dr. Horton immediately agreed to a second surgical examination, which will be made to-night.

Dissatisfaction over the verdict of the coroner's jury, which was held last night in Brooklyn, was explained by members of the young woman's family.

"There was evidence of an accident," said George A. Winter, a brother, this morning, "and yet the jury said it was probably accidental drowning. Ella had a cut over one eye, and it is not known whether she had water in her lungs or not. I think the matter should be investigated further."

Miss Winter was last seen by Dr. Meredith Reese, Jr., with whom she had an appointment at a landing near Flood's Park, on Thursday night. After a short ride in his motorboat Miss Winter, according to his statement, left him at the landing and he went back to his houseboat.

"I do not think that it was proved conclusively that my sister died by drowning," said Mr. Winter. "No one saw her on the pier where Mr. Reese testified he landed her after a short cruise in a motor launch, and the testimony was to the effect that several men were on the landing during the entire period of time from the time she left until she returned.

"Then, again, Dr. Horton, who made the autopsy, did not examine my sister's lungs to find out whether or not any water had entered them."

India's Wheat Production.

Washington, June 10.—A report to the department of agriculture from the International Institute of Agriculture at Rome gives final returns for the year's production of wheat in India at 313,154,000 bushels, 14 per cent less than last year's production.

General Markets.

New York, June 10.

WHEAT—Receipts, 41,000; No. 2 red, elevator export, 94¾c.; No. 2 red f. o. b. afloat, 94½c.; No. 1 North Duluth f. o. b. afloat, $1.03¾. The wheat market was weak on the government report of yesterday, showing a total winter and spring wheat crop of 900,000,000 bushels; July, 95⅝c.; September, 92⅞c.

BUTTER—Steady; receipts, 22,855 packages; creamery, extras, lb., 26½a26¾c.; firsts, 25a26c.; seconds, 23a24½c.; state dairy, finest, 25a25½c.; good to prime, 23½a24½c.; common to fair, 19a23c.; process, extras, 21a21½c.; firsts, 19½a20½c.; ladles, current make, firsts, 19a19½c.; seconds, 18a18½c.; packing stock, current make, No. 2, 17a17½c.; lower grades, 15a16½c.

CHEESE—Steady; receipts, 7,172 packages; state, whole milk, specials, white, fresh, lb., 15¾c.; colored, fresh, 15¾c.; average fancy, white, fresh, 14¾a15c.; colored, fresh, 14¾a15c.

EGGS—Firm on better grades; receipts, 32,862 cases; fresh gathered, extras, doz., 23a24c.; extra firsts, 21¾a22½c.; firsts, 20½a21¼c.; seconds, 19¾c.; state, Pennsylvania and nearby hennery whites, 24a25c.; gathered whites, 22a23c.; hennery browns, 23a24c.; gathered brown and mixed colors, 19½a22½c.; duck eggs, 18a24c.

LIVE POULTRY—Broilers, lb., 33a40c.; fowls, 17a17½c.; roosters, 11a12c.; turkeys, 13a13½c.; ducks, 13a14c.; geese, 10a11c.; pigeons, pair, 30a40c.

Live Stock Market.

Pittsburgh, June 10.

CATTLE—Supply light; market slow; choice, $8.75a8.90; prime, $8.60a8.80; good, $8.25a8.75; tidy butchers, $8a8.35; fair, $7.50a8; common, $6.50a7; heifers, $5.50a8; common to good fat bulls, $5.50a7.50; fresh cows and springers, $40a75.

SHEEP AND LAMBS—Supply light; market steady; prime wethers, $5.80a6; good mixed, $5.40a5.75; fair mixed, $4.50a5.25; culls and common, $2.50a4; lambs, $4.60a8; spring lambs, $7a3.75; veal calves, $10a10.50; heavy and thin calves, $7a8.

HOGS—Receipts fair; market steady; prime heavy, heavy mixed, mediums, heavy Yorkers and light Yorkers, $8.35; pigs, $8.10a8.15; roughs, $7a7.25; stags, $6.50a6.75.

—You can make want advertising "pay" if you have any reasonable task for a want ad—and, sometimes with an unreasonable one.

STOPS ALL ARMS GOING TO MEXICO

Cabinet Bent on Preventing More Antilla Incidents.

HALT CARGO AT GALVESTON

Will Also Hold Up All Others—Direct Shipment Can Thus Be Checked, but Not Those Sent Through Foreign Ports.

Washington, June 10.—The Wilson administration put its foot down on the shipment of any more arms and ammunition from American ports to Mexican ports. The whole question was thrashed out in a meeting of the cabinet, where it was definitely decided to prevent any repetition of the Antilla incident.

The immediate result of the cabinet's decision was the issuance of orders to hold up 45,000 rounds of ammunition which was conveyed from New York city to Galveston on the Morgan liner El Sud for transshipment over the Wolvin line to Tampico for the use of the rebels.

A letter from the collector of customs at Galveston forced the issue. The letter reached Washington while the cabinet was in session. It was sent over to Secretary Redfield and read in cabinet session. This letter stated that El Sud had arrived with the ammunition, which was shipped by Flint & Co. to Galveston for transshipment to an unnamed consignee at Tampico. The collector asked for instructions.

So far as marine lawyers here could ascertain there was no authority of law by which the cargo of El Sud could be stopped, and it became necessary for the cabinet to act at once. No proclamation has been issued restoring the embargo on arms, but the decision of the cabinet was sufficient, with the approval of President Wilson, to enable Secretary Redfield to send a telegram to the collector, which read substantially as follows: "Do not allow any vessel with arms and ammunition to clear for Mexican ports. This order is effective until further notice."

No Orders About the Cargo.

Washington, June 10.—Administration officials are expecting General Carranza to announce the appointment of delegates to the mediation conferences at Niagara Falls within the next forty-eight hours.

In the words of Secretary Bryan the situation, especially Carranza's participation in the proceedings, "looks hopeful"—so hopeful, in fact, that after a lengthy conference at the White House the secretary of state announced his intention of leaving Washington to make a speech to the graduates of a preparatory school at Pennington, N. J.

Later the cabinet met for its usual session, and the reports made by the president and Secretary Bryan regarding the Mexican situation gave rise to an optimism which only the memories of past flarebacks could temper.

Administration officials denied that any orders were under contemplation which would require Rear Admiral Mayo to prevent the landing of the Antilla's cargo of arms and ammunition at Tampico for use by the Constitutionalists.

There is nothing to show that the president disapproves of the ease with which the rebels are getting supplies.

On the other hand, it is stated authoritatively that, having entertained the formal protest of the Huerta delegates against the landing of these arms, the mediators are not going to permit this question to interrupt the proceedings at Niagara Falls.

T. R. GUEST OF SPAIN'S KING.

Ambassador Takes Him to Summer Palace Outside Madrid.

Madrid, June 10.—Accompanied by Ambassador Willard and the American embassy staff, Colonel Roosevelt left Madrid for the summer palace of King Alfonso and Queen Victoria at La Granja, forty miles distant.

He was scheduled to be the guest of the king and queen for four hours. Luncheon was to be served while he was there.

Colonel Roosevelt and King Alfonso were already acquainted, having met in London at the funeral of King Edward VII.

DUFFY CONVICTION UPHELD.

Police Sergeant Took Protection Money From Julius Roth.

Albany, N. Y., June 10.—The court of appeals affirmed the conviction of Police Sergeant Peter J. Duffy last year for taking protection money from Julius Roth, a gambler.

Duffy was sentenced to state prison for not less than three or more than four years.

PARIS SNOWBOUND.

Paris, June 10.—Snowdrifts on the boulevards of Paris was a novel June sight here. More than two inches of snow and hail fell, and along the Champs Elysees cab horses had trouble dragging their vehicles through piles of snow, which drifted in the high winds. Yesterday morning piles of snow still remained in many quarters. The temperature during the storm fell to 40 degrees.

—Your "furnished rooms to rent" ad will probably afford "opportunity news" to some dissatisfied—yet not over-critical—roomer.

SENATOR ROOT.

New York Member Against First Hay-Pauncefote Pact.

Photo by American Press Association.

Senator Root and Senator Smith of Michigan clashed in the canal tolls repeal debate in the senate. "I wish that the senator from New York were here now," thundered Senator Smith, "so that I might ask him were the first Hay-Pauncefote treaty pending now, would he vote for it?" "Mr. President," called Senator Root, who had slipped in just as the sentence was being uttered, "I would like to say that I was and am opposed to the first Hay-Pauncefote treaty, but that I heartily favor the second, which provides that the Panama canal must be operated so that the ships of all the world will be on terms of absolute equality."

THE INVINCIBLE CULLOM.

Ineffectual Attempts to Retire Him From the Senate a Standing Joke.

When the late Shelby M. Cullom of Illinois relinquished his office he was the oldest United States senator in point of continuous service. He was eighty-three, and his retirement marked the passing of a generation of statesmen who entered congress during the civil war and remained there or in other public service almost continuously. President Taft once said of him:

"Why, here's my old friend, Uncle Shelby. He comes nearer connecting the present with the days of Washington than any one else whom I know."

Cullom's living contemporary is Joseph G. Cannon, whose public career has extended over forty-seven years and who is now seventy-eight.

Time and again Senator Cullom's defeat was predicted, even by friends, but he would win when the election came. When John R. Tanner ran for governor against Cullom's wishes and was elected he tried hard to defeat Cullom, but could not do so.

Friends of Governor Tanner urged him to plan so that on the death of Mr. Cullom he could succeed him in the senate. It is said that Tanner led them to the window of his office and, pointing to a distant graveyard, said:

"That plot of ground is full of men who tried to retire Shelby Cullom from the senate."

Mr. Tanner has long been buried in the cemetery he pointed to.

STRIKE PARALYZES ITALY.

Stores Closed and Newspapers Not Published In All Cities.

Rome, June 10.—The Socialist strike, called as a protest for the killing of several of their faith at Ancona, has spread to practically all the principal Italian cities.

In nearly all, as in Rome, the street cars and cabs were not running, newspapers were not publishing, stores were closed down and business in general was at a standstill. Troops patrolled the streets.

Here in Rome a formidable army force was concentrated about the Quirinal and the ministries. Cavalry was utilized to clear the Piazzi del Popolo, where the Socialists attempted a meeting.

Gets Whisky as Loan Security.

Washington, June 10.—Edward M. Pattison of Germantown, O., won title to 210 barrels of whisky as security for a loan of $5,500 claimed by trustees in bankruptcy of David Rohrer, a Germantown distiller, who borrowed from Pattison and failed.

A Human Foot Warmer.

It is interesting to learn that Julius Caesar found our Celtic ancestors just suffocating themselves with smoke. Giraldus, the early Welsh historian, describes a family as sitting around their smoky central fire by day and lying around it by night. But they could have had little comfort from it, for the same historian tells us that one of their princes eked out his fire with a human foot warmer. This officer's duty was to keep his master's feet warm by cherishing them in his bosom during meals. For this purpose he squatted under the table, and no doubt it "did him proud" so to nurse the royal moccasins.—T. P.'s London Weekly.

Popular Peanuts.

Popcorn or peanuts—which is the favorite gastronomic consolation or resource of young America in its hours of sadness or gladness? Peanuts, it seems, have a large majority of the votes, for 20,000,000 bushels of peanuts are produced annually as against only 1,000,000 bushels of popcorn. But together these delectable delicacies are headliners at the 1,000 amusement parks and 1,500 county fairs of the United States.—Exchange.

—It pays to use the advertising columns of The Press.

—You can find work—your kind of work—through classified advertising of the persistent kind.

ROYAL Baking Powder
Absolutely Pure
Admittedly the highest class, most efficient and economical quick-leavening agent made, sold or used

FOUNDED 1856
BROKAW BROTHERS
MEN'S & BOYS' CLOTHING, HATS & FURNISHINGS

Most men know our clothes—thousands wear them. Those who still are unaquainted with the advantages our immense variety affords in style, tailoring, fit and value, would profit by an inspection of our splendid showing of Summer Suits.

Models for radical and conservative tastes. Colors and patterns attractive in newness.

Straw Hats—all the new shapes and weaves, including the "Seiki Crusher," a new unbreakable hat.

We fill orders by mail.
Style book and samples sent upon request.

Astor Place & Fourth Avenue
NEW YORK
SUBWAY AT THE DOOR—ONE BLOCK FROM BROADWAY

AMUSEMENTS. AMUSEMENTS.

"THE ONE COOL SPOT IN TOWN"
PROCTOR'S
The Best in Photoplay
TODAY SPECIAL
A New European Thriller
"A Terrible Alternative"
Three Reels of Positive Sensations
"THE DIFFERENT MAN"
"STOLEN GLORY"
"THEIR PICNIC"
"PEARL WHITE'S NEW SUIT"
Other New Photoplay Features
Eight Big Features Tomorrow
Coming Friday
The Big Feature of the Century
JACK LONDON'S
Masterpiece
"THE SEA WOLF"
IN EIGHT PARTS
A Wonderful Motion Picture of a Wonderful Story

"Frantz Premier" Electric Suction Sweeper

Simple in its operation—child can use it. Weighs nine pounds. The revolving brush picks up all the dirt, lint and ravelings. The Frantz Premier with attachments is one of the best devices on the market for cleaning floors, carpets, mattresses, pillows and wearing apparel; price $30.00
Complete with attachments $37.50

Sweeper Vac

Vacuum Carpet Sweeper removes dirt by vacuum process, never raises dust. Freshens your carpets and rugs with the air cleaning.

Insist on seeing the Sweeper Vac before purchasing any other.

A. M. GRIFFEN CO.
119-121-123 E. Front St., Plainfield N. J.
Two 'Phones 6—214

A FIRE LOSS
Is always a misfortune to an honest man because it disturbs business and creates inconvenience. But such a man can be safeguarded from financial loss by having a policy here.
Insist upon our writing it.

FREDERICK A. MARTIN CO.
(Successor to Elston M. French Insurance Agency)
171 NORTH AVENUE Telephone 2304
Insurance Mortgages Real Estate
The Oldest Insurance Agency in This City.

ADVERTISE All Your Wants, To Let, For Sale, Boards, Personals, etc., in The DAILY PRESS. 1c A WORD

John Paul Jones In Action; He Will Now Invade Europe

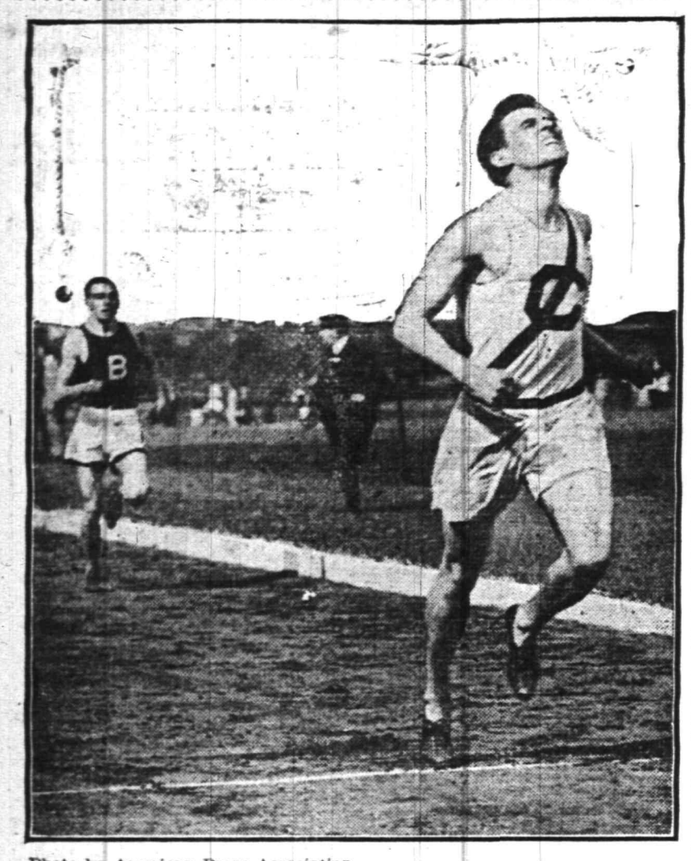

Photo by American Press Association.

JOHN PAUL JONES, the famous Cornell varsity runner, will go abroad this summer to meet the crack English distance men in a special series of races. The illustration shows Jones finishing first in a mile championship contest at the intercollegiate games.

LITTLE BITS OF SPORTING CHAT

Many Athletes Ruined by Too Much Specialty Work.

SYRACUSE CREW LOOKS GOOD

May Repeat In Hudson Regatta—Dauss a Ringer For Kid Nichols—Jennings Has Tigers at Top Speed—Fed Pitcher Jumps Back to Organized Baseball—World's 120 Hurdle Record.

When a trainer finds a recruit with peculiar qualifications for becoming a first class sprinter or distance runner or shot putter—or whatever his natural specialty may be—the case may be dealt with in one of two ways, according to the skill and common sense of the athletic instructor. One who lacks a great deal of that scientific knowledge of physical man which a trainer is supposed to have but does not always possess is likely to tempt fate by seeking through special exercises to cultivate and develop to the last degree the young athlete's natural specialty. On the other hand, the really wise trainer, suspecting that overdevelopment will throw other parts of the body out of harmony, will take pains to secure that harmony by suitable general exercises. In the one case a prodigious athlete may be produced in a single athletic event, but more often the man will turn out an utter failure even in that for which nature qualified him, whereas in the other the novice will make safer and surer progress toward increased ability.

Colleges and universities are sprinkled with men who have thus been ruined by mishandling either in college or the preparatory schools. Dr. Sargent, the Harvard physical director, in writing upon this subject some years ago urged that all athletes indulge in "indirect training," as he termed it. The runner, he said, would find it to his advantage to practice rowing and to use the gymnasium for building muscles used in forced respiration; the oarsman would add greatly to his breathing capacities by long distance running and would acquire vigor and dash through playing football and lawn tennis; the jumper would add to his ability by riding a bicycle and sprinting, and the gymnast would be helped by indulging more freely in out of door sports.

E. Hammitt, a sophomore in Pennsylvania State college, equaled the world's record in the 120 yard hurdle event in the interclass field meet, covering the distance in 15 1-5 seconds. He also made a new State college record of 24 3-5 seconds in the 220 yard hurdles.

"One advantage of a boat race on Lake Carnegie," said a Columbia rowing enthusiast, "is that you can see the faces of the men in the racing boats. This adds a great deal of interest to a regatta, because you get the personal note, which is lacking when you are a mile or two away from the shells and see only a bunch of toothpicks going down a stream. I believe that if spectators could be brought closer to the crews at New London and Poughkeepsie the races would be much more enjoyable."

Syracuse has filled her varsity shell, save in two places, with Poughkeepsie veterans. As a consequence hopes for a repeat victory on the Hudson this year run high. Both Jim Rice and Charles E. Courtney, however, will probably be willing to take oaths that if Syracuse does win this year it will not be because Columbia and Cornell have entered into a struggle to kill each other off. Washington university take notice also.

Veteran fans who remember Kid Nichols, who pitched for the late Frank Selee's champion Bostons twenty years ago, see his double in Dauss, the Tiger's young boxman. Dauss not only looks like Nichols, but he has the same delivery. He pitches for the plate a greater part of the time and tries to put the batsman in the hole as soon as possible. The only difference is that Dauss frequently uses a puzzling slow ball, while Nichols depended entirely on rifle shot speed.

Hughey Jennings has finally whipped the Detroit Tigers into a team that is sure to take a lot of beating before the American league pennant race is over. The infield has been materially strengthened with Kavanaugh at second and Burns at first, while the pitchers in their present form make up a staff second to none in the league. It is not likely that they can hold their present pace, but just at present Hughey Jennings and his clan are held in high respect.

Pitcher Frank Smith, who jumped to the Baltimore Federal league team and has won several games for that club, wants to jump back again to Montreal. He has gone there to talk it over with President Lichtenhein, whose club is badly in need of pitchers, and says he will play again for the Royals if Lichtenhein will treat him right.

Smith's desertion marks the first break in the Federal league ranks since the season opened.

Tom Darmody, director of the Los Angeles baseball club and friend of John J. McGraw, is authority for the statement that Arthur Shafer may be seen cavorting around third base for the Los Angeles team in the near future. Darmody has forwarded a petition to McGraw to release Shafer from suspension. It is believed Shafer would play on the coast, especially for his home town club, as a matter of civic pride if nothing else. Darmody believes if his automatic suspension is raised Shafer will don the spiked shoes to help Los Angeles out of its rut. Shafer knows how badly his services are needed, but refuses to talk until McGraw has been heard from.

Pending his return to pitching form, Jack Coombs, the Athletic twirler, has been assigned by Connie Mack to do scouting work among the university teams. He is expected at New Haven soon. John Reilly, who is said to have an understanding with McGraw, Brown, the pitcher, and Le Gore of the freshman nine are the men to whom Coombs, it is said, will devote the most of his attention.

TRY A PRESS WANT AD

THERE'S GOING TO BE A BREAK

North Plainfield and Plainfield Controversy Has Come to Climax.

PROTESTS ARE LODGED

Howls From Those Who Have the Interests of the Two Institutions at Heart—Some Talk of Going to City Officials for Redress.

Howls of protest have been unearthed following the decision of the Plainfield and North Plainfield High Schools' baseball managements to leave the Interscholastic League controversey unsettled and communications of every variety came in this morning's mail to the Daily Press. A fair specimen of the sentiment expressed in the various missles is given in the one published below.

Although nothing has been heard in a direct way from the Plainfield management it is a well known fact that the boroughites are greatly peeved and may resort to the Mayor of Plainfield to bring about a satisfactory settlement. In an interview with one interested in the proposition this morning a Daily Press reporter learned that the matter will be dropped as far as Coach Patch and the other officials of the local team are concerned and the North Plainfielders will direct what other protests they have to follow to the Mayor in the hope of bringing about some kind of a satisfactory settlement.

Whether this will do any good or not remains to be seen but the present state of affairs cannot be made any the worse by action along another line by the North Plainfielders. Never before have matters reached a similar crisis in interscholastic endeavor hereabouts and unless something is done in the matter before the present term of school closes the eruption is bound to result disastrously to the basketball league next year.

The boroughites are prepared to go the limit to make the Plainfielders come to terms and if satisfaction cannot be secured from the school officials, the city authorities will be approached by those at the head of educational work in the borough. Following is a sample of the communication as received by us today.

Sporting Editor:

We have read with much interest the articles entitled "No Third Game for Title," referring to the deciding game of baseball between N. P. H. S. and P. H. S., which appeared in last night's Courier-News. It does not seem fair that this game should be forfeited for what seems to us personal reasons. Since N. P. H. S. will not play on Parker Field and P. H. S. wil. not play on Hyde Oval, why not play on a neutral field. Think what this will mean to both schools to have the game forfeited. We have been looking forward to victory to N. P. H. S. and undoubtedly those interested in P. H. S. have looked forward to victory for their school also.

We are of the opinion that the game should be played on a neutral field.

THREE FORMER N. P. H. S. STUDENTS.

LOCAL PLAYER ELIMINATED FROM JERSEY TENNIS MEET

Two surprises marked the second day's play in the men's singles in the New Jersey State championship yesterday on the courts of the Englewood Field Club at Englewood. In the first upset of form Charles M. Bull, Jr., of the Crescent Athletic Club scored a three-set victory over Ralph L. Baggs after dropping the first love set to his opponent. Baggs, who has been playing a strong game this season, went to pieces in the second and third sets, and Bull carried off the honors.

In the third round T. O. Gavett, of this city, fell before Louis Graves, thereby being eliminated from the championship race.

WITH THE BOXERS

Jack Dillon and Battling Levinsky got $3,440 apiece out of their recent bout in Indianapolis.

New York promoters are figuring on a match between Charley White and Willie Beecher, the New York lightweight.

Jess Willard, the erstwhile heavyweight hope, says he is willing to tackle Gunboat Smith, Frank Moran or Jack Johnson.

FOOTBALL STAR WEDS.

Philadelphia, Pa., June 10—A naval wedding here today was that of Miss Edith Shaw, daughter of Mr. and Mrs. George E. Shaw, and Ensign John P. Dalton, U. S. N. During his attendance at the Naval Academy the bridegroom was famous as a football player. He is now stationed at the Naval Training School at Newport.

—It pays to use the advertising columns of The Press.

—Your "situation wanted" ad will be read by your next employer.

MANY ENTRIES FOR STILLMAN'S MEET

Annual Field and Track Competition Promises to Be One of the Best.

The Stillman Grammar School Athletic Association will hold its annual track and field meet on Parker Field, Friday afternoon, at 2:30 o'clock. There will be two classes, the 95 pound class and those over 95 pounds.

There has been much enthusiasm over the meet and each event has a full list of entries so a close competition is expected. Ribbons will be given for each event. A medal will be presented to the chief point winner in each class and a banner to the class-room that wins the most points The list of events and entrants follows:

Stillman School Athletic Meet.
95 Pound Class.

50 Yard Dash—Fullerton, Loiazeaux, Sutphen, Snyder, Brownlee, McInnes, Banks, Fieldler, McDonough.

75 Yard Dash—Fullerton, Loiazeaux, Snyder, Vincent, McInnes.

Standing Broad Jump—Fullerton, Loiazeaux, Sutphen Brownlee, Snyder, Vincent.

Running Broad Jump—Fullerton, Loiazeaux, Snyder, Brownlee, Vincent.

Running Hop, Step and Jump—Fullerton, Snyder, Brownlee, Loiazeaux.

Unlimited Class (Handicap.)

50 Yard Dash—O'Donnell, Mead, Angerbaur, Gary Marden, Condict, King, Mehl, Hunt, Morrell, Penn, Blanchard, Johnson, Mills (H).

100 Yard Dash—O'Donnell, Mead, Marden, Condict, King, Bush Morrell, Penn, Blanchard, Johnson, Mills (H), Williams (H).

Running High Jump—O'Donnell, Marden, King, Morrell, Blanchard, Condict, Bohl, Mills.

Running Broad Jump—O'Donnell, Angerbaur, Gary, Marden, Condict, King, Bush, Wiggins, Morrell, Penn, Blanchard, Johnson, Bohl, Mills.

Running Hop, Step and Jump—O'Donnell, Marder, King, Morrell Penn, Blanchard, Johnson, Condict, Bohl, Mills.

Clerk of course, Daniel McNamee.
Scorer, William Peacock.
Linemen Runyon and Wheelan.

FEMALE TEAMS FOR A BOWLING LEAGUE

Ten Couplets Will Roll for the Championship of Dunellen.

Out of the eleven teams originally entered in the woman's bowling tournament now being conducted in Dunellen ten are active participants in the competition and interest is keen in the schedule of matches to be rolled during the next two months.

The teams entered and the standing to date are as follows:

1, Miss Pearl Dodwell and Miss Ruth Voorhees.

2, Mrs. H. B. Arnold and Mrs. J. Newton Apgar.

3, Miss Alice Apgar and Miss Florence Smalley.

4, Miss Luella Stryker and Mrs. Ford Eckerson.

5, Miss Josephine Dealaman and Mrs. H. A. Wickham.

6, Mrs. Fred Vail and Mrs. William Johnson.

7, dropped out.

8, Mrs. Frank R. Wynkoop and Mrs. E. B. Latham.

9, Mrs. J. G. Kelly and Mrs. Robert Craig.

10, Mrs. Albert C. Russell and Mrs. Paul Carpenter.

11, Miss Geraldine Parker and Miss E. Strickland.

Standing of the Teams.

	W.	L.	P.C.
Arnold and Apgar	3	1	.750
Vail and Johnson	3	1	.750
Wynkoop and Latham	0	4	.000

Thursday Night's Schedule.

Stryker and Eckerson vs. Voorhees and Dodwell vs. Kelly and Craig.

BRUGGY LEADS LAWRENCE LEAGUERS WITH THE BAT

Frank Bruggey, former Plainfield left fielder, leads the Lawrence team in the New England League, at the bat with the average of .344. Luyster, who played right field for the Pets last season, is second. Luyster leads in runs with 25. He also leads in base hits with 32 to his credit. Luyster leads in doubles with eight. Bruggy is right after him. Bruggy leads in triples.

Bruggy has suffered under the handicap of making wild pegs while catching. Frank has made fourteen errors in twenty-four games, and his fielding average is .924. Flick Luyster has made only one error in twenty-eight games, his average being .976.

—Your "boarding" ad may spell mutual good fortune for you and for some very desirable boarders.

—Advertise in the Daily Press.

P. H. S. TEACHERS REPEAT HISTORY

Put the Usual Finale on the Scholastic Season by Whipping the "Grads."

COMEDY VS. BASEBALL

Varied Regalia Introduced by the Class Room Superiors Lends Interest to the Encounter—Hits and Errors Figure Prominently.

Members of the Plainfield High School faculty made good use of a last chance to get a crack at the outgoing class of athletes on the baseball diamond yesterday afternoon, trimming the seniors in the annual assault on the horschide by a score of 7 to 5. Opportune hitting intermingled with frequent erors on the part of the schoolboys gave their superiors the lead in the early stages and the teachers held the upper hand from start to finish.

Although the teachers had a wonderful array of material bedecked in varied regalia yesterday afternoon, they lacked the essential feature of a nine, the battery. Rather than have a one-sided contest the seniors loaned their rivals a pitcher and catcher, Irving Schenck, a post-graduate, doing the receiving, and Denny, a lower classman, furnishing the benders.

Fighting togs varying from white flannels and peek-a-boo shirts to knickerbockers were ushered into the conflict by the classroom rulers and with the teachers on the field the diamond was one of many hues.

Lindsey Best, in keeping with his position as principal, headed the batting list and took remarkable good care that none of the little seniors soiled his white flannels which were very much in the limelight during the conflict.

Coach Patch, respected by the seniors as an athletic coach, followed Best's lead, holding down the initial cushion. While he managed to lead in three columns of the box score Patch did his best work in crowding seniors off the firt base bag. He made three safe bingles, one of them good for a half-way trip, cantered across the plate with three markers and balanced up his work by checking off two errors during the afternoon.

"Bill" Dodd, sometimes accused of being a "good umpire," trampled the weeds in center field. He pulled in three flies that came buzzing in his direction and scooped in all that passed Best at the keystone sack. He was also there with the wagon tongue, poling out a three sacker and a triple.

Wriston, the speed-king of the faculty, exhibited some good sprinting when pursued around the sacks by one of the fourth year men. His gait was a sight worth seeing and when he managed to get on the paths a general scramble for the home plate was the usual result. The triangular shape of certain portions of the diamond is said to have been responsible for Wriston's ability to elude his rivals.

Broadbent and Hauck, the Mutt and Jeff of the faculty, cavorted about third and short. Neither the long nor short got a hit nor a run, but their presence around the difficult corner was a caution to young seniors who chanced to meander in that direction. In one instance the shortstop and third baseman managed to combine their efforts and hold a three-base clout to a home run.

The fracas was curtailed in the eighth inning when darkness intervened.

The score:

P. H. S. FACULTY.

	R.	H.	P.O.	A.	E.
Best, 2b	1	0	1	1	1
Schenck, c	1	0	10	2	0
Patch, 1b	3	3	6	0	2
Dodd, cf	2	2	3	0	0
Wriston, lf	0	2	0	0	0
Broadbent, ss	0	0	0	1	1
Hauck, 3b	0	0	0	0	0
Denny, p	0	0	0	3	1
Conger, rf	0	0	0	0	0
Evans	0	0	0	0	0
	7	7	*20	7	5

*Butler out for not touching third base.

P. H. S. SENIORS.

	R.	H.	P.O.	A.	E.
Butler, c	0	0	11	1	0
Kunzman, p-ss	0	2	1	1	4
Thompson, 1b	1	0	6	0	1
Randolph, 2b	1	2	0	1	1
D. Schenck, 3b	1	1	0	1	0
Vail, lf	0	0	1	0	0
Williams, ss	0	0	0	0	0
Blair, rf	0	0	0	0	0
Sachar, cf	0	0	0	0	0
Cottrell, p	1	1	1	2	0
Lounsbury, 2b	0	0	0	0	0
Duy, c	1	0	0	0	0
	5	6	*20	6	6

*Patch out for not touching third base.

Score by innings:

Faculty	3 0 0 0 2 0 2	7
Seniors	1 0 0 1 1 1 1	5

Summary—Three base hit, Dodd; two-base hits, Dodd, Patch, Wriston, Kunzman, Cottrell; stolen bases, Kunzman, Thompson, Cottrell, Best, Wriston, Patch, Schenck, Duy; hit by pitcher, Schenck, Wriston; struck out, by Denny, 11; by Cottrell, 11; passed balls, Schenck, Butler 2. Umpire, Rosenson; scorer, Peacock.

BENEDICTS TROUNCE SINGLE OPPONENTS

Volley of Runs and Plenty of Misplays Give Married Men the Decision.

Married men, in baseball togs and protected by the usual amount of baseball armour, scored a 15 to 7 verdict over the "unfortunates" on the diamond yesterday afternoon, putting the single crew to rout with timely bingles. The benedicts' fusilade while not as large in bulk as that of the opposition, was well-timed and brought the necessary amount of counters across the home station in the opening rounds.

The victor's visits to the scoring pan were well scattered and counters were always forthcoming when needed. Nine miscues chalked up by the unbound performers gave the other side sufficient cause for sewing up the decision in the early stages and the latter part of the encounter resolved itself into a mere formality, the married players fattening their box score and the single men going out in one, two, three fashion.

The score:

MARRIED MEN.

	R.	H.	P.O.	A.	E.
Randolph, 1b	0	0	5	0	2
Rudderman, c	2	2	12	1	0
Hallard, p	2	0	0	4	0
Sims, ss	2	2	0	3	1
Moore, 2b	2	1	4	0	3
Foster, cf	1	1	0	1	0
Winey, 3b	2	2	5	0	0
Jeager, lf	3	2	0	2	0
Osborne, rf	1	1	0	1	0
	15	11	*26	12	6

SINGLE MEN.

	R.	H.	P.O.	A.	E.
Murphy, rf	0	0	0	0	0
Jackson, rf	0	0	0	0	0
Lewis, 1b	1	1	11	1	1
Schottinger, p	4	3	0	3	1
Wilson, ss	0	3	2	0	2
Dickson, ss	0	2	0	1	2
Allen, c	0	0	6	1	1
Lekendorf, 2b	1	1	5	0	1
Schneiderwin, 3b	0	2	3	0	0
Parrey, lf	0	1	0	0	1
Millwater, cf	1	1	0	0	0
	7	14	27	6	9

*Millwater out, batting out of turn.

Score by innings:

Married Men	1 2 2 1 1 4 0 0 4	15
Single Men	1 0 3 0 1 1 0 0 1	7

Summary—Earned runs, Married Men, 2; Single Men, 2; left on bases, Married Men, 5; Single Men, 4; passed balls, Rudderman, 6; Allen, 6; hit by pitcher, Murphy; first base on errors, Married Men, 7; Single Men, 3; bases on balls, off Schottinger, 5; off Hallard, 1; struck out, by Hallard, 12; by Schottinger, 6; wild pitches, Hallard, 2; Schottinger, 3; three-base hits, Wilson, Schneiderwin; two-base hits, Wilson, Schottinger, Rudderman 2; stolen bases, Jeager 5, Osborne 2, Sims 2, Rudderman 2, Hallard, Moore, Foster, Dixon, Schneiderwin; sacrifice hits, Foster 2, Jackson. Umpires, G. T. Leighs and T. Hendry.

GOOD GAME PROMISED FOR FANS AT SOUTH PLAINFIELD

The attraction next Sunday, at South Park will be the Maurer A. C. the same team that defeated the locals in the first game of the season three weeks ago. The local team is considerably stronger now and will give the visitors a hard battle this time. Tommy Mullin will be missing for a couple of weeks on account of injuring his knee while sliding into second in the St. Anthony's game.

Mullin's absence will be felt badly by the locals but he expects to be in the lineup again in a week or two. The pitcher for next Sunday's game has not yet been announced but the rest of the lineup will be the same. "Red" Grimes will play second and "Billy" Coyle third.

WAGNER'S 3,000TH HIT.

Philadelphia, June 10—"Hans" Wagner, the veteran shortstop of the Pittsburgh National League team, yesterday made his 3,000th hit in seventeen years of major league baseball. It was a two-bagger off Pitcher Mayer with no one on base in the ninth inning. He subsequently scored Pittsburgh's only run of the game on two outs. He was applauded when he made the hit and again when he crossed the plate.

JERSEY GOLFER WINS.

Archie Graham, Arcola, former New Jersey champion and national runner-up of 1907, yesterday afternoon won gross prize in the semi-annual handicap of the New York Consolidated Stock Exchange at the Salisbury links, with the card of 88. That was not anything like his usual going, however. Only last Sunday at Arcola, with five balls out of bounds, he did 77. The par at Salisbury is 38-34-72.

ADDRESSES GRADUATES.

Orono Me., June 10.—Vice-President Thomas R. Marshall today delivered the address at the commencement exercises of the University of Maine. The class day celebration and the annual reunion of the alumni followed the graduation exercises.

INTEREST IS RIFE IN DUNELLEN EVENT

Female Bowlers Supply Plenty of Good Competition in Opening Games.

The games of the Woman's Two-team Bowling Tournament were started on the Presbyterian alleys last evening. When the tournament was opened with the rolling of the first game at 8 o'clock between the Mrs. H. B. Arnold and Mrs. J. N. Apgar combination and the Mrs. F. R. Wynkoop and Mrs. E. B. Latham duo, both sides of the alleys were lined with the aristocracy of Dunellen. The Arnold and Apgar and the Vail and Johnson combinations both captured two games apiece at the expense of the Wynkoop and Latham duo, who failed to win a game during the evening.

The Arnold and Apgar and the Vail and Johnson teams split even in their games. The exciting feature of the evening was when the first ball rolled by Mrs. Fred Vail, in her team's initial game with the Wynkoop and Latham duo, struck the gutter and bounded at right angles towards a group, of which Mayor E. B. Latham was one, all of the group jumping to their feet as if their lives were in danger.

The games were rolled in the following manner:

Mrs. H. B. Arnold	90	123
Mrs. J. N. Apgar	96	64
	186	187
Mrs. F. R. Wynkoop	65	66
Mrs. E. B. Latham	97	96
	162	162
Mrs. Fred S. Vail	101	95
Mrs. Wm. Johnson	49	65
	150	160
Mrs. F. R. Wynkoop	48	44
Mrs. E. B. Latham	82	66
	130	110
Mrs. H. B. Arnold	84	71
Mrs. J. N. Apgar	84	70
	168	141
Mrs. Fred S. Vail	113	101
Mrs. Wm. Johnson	60	36
	173	137

—It pays to use the advertising columns of The Press.

—If there's something a want ad MIGHT accomplish for you, put it to the test.

GROCERY BILLS CUT ONE THIRD

A Big Town Market where you can save on fresh, wholesome, pure foods. Lay in a supply now from our immense 5-ACRE Grocery Store. We deliver to your home. Hundreds of bargains. Money back on any purchase not entirely satisfactory. Thousands buying. Write now for our big cost-cutting Grocery List.

MONTGOMERY WARD & CO., New York, N. Y.

ARRIVAL AND DEPARTURE OF MAILS AT PLAINFIELD POSTOFFICE.

May 20th, 1914.

NEW YORK MAILS. Arrive—5:30, 8:00, 8.40, 11:45 a. m., 1:30, 2:30, 5:00, 5:30 8:30 p. m., 12 midnight. Close—6:30, 7.45, 10:00, 10:45 a. m., 12 noon, 2:00, 3:50, 5.45, 7:45, 9:00 p. m.

SOMERVILLE AND EASTON. Arrive—8:40, 10:45 a. m., 12:45 and 7:08 p. m. Close—6:30, 7:45 a. m., 1:30, 4:50 p. m.

PHILADELPHIA—Direct. Arrive—5:30, 8:00, 9:40, 11:45 a. m., 12:30, 2:30, 7:00 p. m. Close—6:30, 11:30 a. m., 1.30, 3:50 6:50, 9:00 p. m.

THROUGH FAST MAIL FOR EAST. Close—12 noon, 2:00, 3:50, 5:45 p. m.

DIRECT THROUGH FAST MAIL FOR WEST. Close—6:30, 11:30 a. m., 1:30, 5:00 and 9:00 p. m.

DIRECT SOUTHERN MAILS. Close—6:30, 11:30 a. m., 1:30, 7:00 and 9:00 p. m.

PENNSYLVANIA. West of Easton. Close—6:30 a. m., 1:30, 5:00, 7:00 p. m.

ELIZABETH—Direct. Arrive—5:30, 8:10 a. m., 1:30, 2:00, 5.30 p. m. Close 7:45, 10:00 a. m., 12 noon, 5:45, 9:00 p. m.

NEWARK—Direct. Arrive—5:30, 8:45 a. m., 1:30, 2:30, 5:30 p. m. Close—6:30, 7:45, 10:45 a. m., 12 noon, 2:00, 3:50, 5:45, 9:00 p. m.

WATCHUNG. Arrive—1:00, 6:45 p. m. Close—9:00 a. m., 5:30 p. m.

WARRENVILLE. Arrive—1:00 p. m. Close—9:00 a. m.

SUNDAY MAILS. Office open from 9:30 to 10:30 a. m.

Mail closes at 6:15 p. m.

E. J. BIRD, P. M.

ADVERTISEMENTS —FOR— NEW YORK HERALD WORLD, TIMES, SUN, JOURNAL TELEGRAM, AMERICAN, BROOKLYN EAGLE, GLOBE —AND— NEWARK EVENING NEWS RECEIVED AT PLAINFIELD DAILY PRESS AT REGULAR OFFICE RATES.

805 North Avenue, Telephone 296-W.
A. Colucci
SEWER & GENERAL CONTRACTOR
Estimates Cheerfully Given.
All work warranted. Best reference.
5 17 1mo

FLOORS
HARDWOOD AND PARQUET.
Old Floors Refinished.
S. E. WARD & CO.
714 Webster Place, Plainfield, N. J.
Telephone 1309-R.

The John Wanamaker Store

Formerly A. T. Stewart & Co.

Broadway and Ninth, New York

A Day of Extra Economy in the Wanamaker Home Galleries

Fibre Rush Furniture Heads the Good News

Upholsteries

2,000 Yds. Cretonnes, 15c Yd.

No duplicates; 20 to 30 yards in a piece; good assortment of colors and designs. Qualities that have sold freely in our own stocks at 25c to 30c yard.

Irish Point Curtains, $2.50 Pair
A Limited Quantity

Made on imported French net in white, ivory and Arab colors; ordinarily sold (even here) at much higher prices. $2.50 a pair is extraordinarily low.

Scrim, Net and Madras Curtains
500 at $1 a Pair

Some white, some cream, some Arab color. The scrim curtains are in plain hemstitch. The others with lace edge or lace edge with insertion. The simple, charming, cool curtains for country, cottage and seashore home.

Fancy Curtain Scrims, 18c Yd.

New patterns, not on sale here before—fresh and lovely. 18c is scarcely more than half the regular prices.

Third Gallery, New Building.

255 Rockers, Arm Chairs, Settees, Reclining Chairs, and Suites Marked a Third Less Than Usual

Fibre-rush is a tough, tenacious fibre manufactured under patent and cannot be duplicated. For Summer furniture it is ideal. Finished in soft green or brown it fits cosily into the landscape when used on the piazza, or harmonizes with the Summer draperies of a room.

Think of a high back comfortable fibre-rush rocker, with arms, for only $3.50. Its regular price is $5.50

The other pieces are proportionately low in price as the following list shows:

Low back arm chair in brown stain....now $8
High back rocker in brown stain....now $3.50
Roll arm settee in brown stain.....now $15.75
Low back chair continuous back and arms in brown stain.....now $10.25
Square back rocker with extension arm rests, brown stain.....now $8.75
Sewing rocker in brown stain.....now $5.25
High back rocker in green stain.....now $3.50
Square back arm chair in green stain.now $8.75
Low back rocker with square arms, in green stain.....now $8
Square back arm rocker in green stain, now $8.75
Desk chair in green stain.....now $5
Oblong table with side shelves for magazines, in green stain.....now $15
Settee in green stain.....now $13.50
Medium height back rocker with extension arm rests, green stain.....now $10.25
Rocker with cane seat and panel back in green stain.....now $7.50
Arm chair with continuous back and arms in green stain.....now $6.75
Low back rocker, continuous arm and back, now $10.50
High back reclining chair, green stain, now $17.50
Arm chair with magazine pocket in green stain, now $7.50
Sewing Rocker in green stain.....now $5.25

China & Glass

Cottage Dinner Sets, $7.50

Complete for twelve persons.

Just such as are in demand at the present moment. Most of these sets have bread and butter plates in these compositions. Several border decorations; all pieces gilt.

We have never sold these sets for less than $10 and $12—and hundreds have been sold at these very moderate prices.

Tomorrow—for this limited quantity—the price will be $7.50 set—complete.

Ice Tea Glasses

Well finished ground bottoms—lead glass—full 12-ounce size. Regular every day price $1 dozen—tomorrow, 50c dozen.

Fine Lead Glass Water Jugs

Serviceable sizes—best jugs in the market for the purpose. Our regular prices, 50c, 65c and 75c each—tomorrow, 30c, 40c and 50c each.

These are the best offerings we have ever made on cottage dinner sets or domestic glass ware.

Second Gallery, New Building And Broadway Passageway, Subway floor.

Hand-Braided "Rag Rugs" But Made of New Materials

The old New England Rugs that our grandmothers made from scraps out of the rag bag, were lovely, but hardly sanitary.

These hand-braided rugs are just as lovely, but entirely clean and new, because made out of new materials—remnants of dress goods and woolens straight from the mill.

Of course, these rugs are made entirely by hand, which makes them extremely durable, and also rather high in price. But this special lot is now offered

At One-fourth Less

which brings them down to the price of rugs that cannot compare with them in beauty and wear.

Approximate sizes	
2 ft. 6 in. x 4 ft.	now $6.95
3 x 5 ft.	now $9.55
3 ft. 6 in. x 6 ft.	now $15.00
3 ft. 9 in. x 6 ft. 3 in.	now $15.75
4 ft. x 6 ft. 4 in.	now $16.85
4 x 7 ft.	now $18.00
4 ft. 1 in. x 7 ft. 5 in.	now $18.75

Approximate sizes	
4 ft. 5 in. x 7 ft. 6 in.	now $22.85
5 x 8 ft.	now $26.25
5 ft. 2 in. x 8 ft. 3 in.	now $28.50
5 ft. 2 in. x 8 ft. 10 in.	now $30.75
6 x 9 ft.	now $37.50
7 x 11 ft.	now $52.50
9 x 12 ft.	now $81.35

Fourth Gallery, New Building.

Special Bedding

Elastic Cotton Felt Mattress, $8.00
Steel Woven Wire Springs, $4.50
Mixed Feather Pillows, $2.25

Made to your order, and delivered quickly.

The mattress and springs are for full-sized beds—54x76 inches. Smaller sizes at proportionately lower prices.

The pillows are 22x30 inches, weighing 3 pounds.

Roll edges of mattress are reinforced and will hold mattress in shape; choice of three tickings.

These prices are very low, and the quantity is limited.

Seventh Gallery and Subway Entrance, New Building.

Porch and Bungalow Rugs from Belgium—At Lowest Prices Yet

One hundred and fifteen rugs in the (five) popular sizes. Made of strong fibre in Navajo designs and colors; also plain colors with fair borders—the very rugs for porches and bungalows—at prices not equalled, for the qualities, in New York—

3 x 6 feet	$ 2.40	9 x 12 feet	$15.00
6 x 9 feet	7.50	8 x 14 feet	15.75
7ft. 6in. x 10ft. 6in.	11.50		

Fourth Gallery, New Building.

Wood Electric Lamps at Wholesale Prices

The surplus stock of a prominent manufacturer of plain and carved wood electric lamps, desk lamps, boudoir lamps, table lamps, floor lamps, finished in mahogany, gold and white enamel.

Desk and boudoir lamps, $1.25 and $1.75.

Table lamps, $3.75, $6.50 and $7.50

Floor lamps, $10.

Lamp shades for these lamps in silk or cretonne. Some are our samples. $5.

Lamp Store, Second Gallery, New Bldg.

Refrigerators, Sewing Machines and Trunks---All Special

50 Seeger-Siphon Refrigerators —$10 Off Each One

Household style. Oak cases, solid brass hardware, elastic enamel (seamless) lined, woven wire shelves, three doors, side ice chamber.

With the $10 off each one the prices now are:

90 pounds ice capacity — 36½ in. wide; 22½ in. deep. 45 in. high	Now $32
100 pounds ice capacity — 33 in. wide; 20½ in. deep; 49 in. high	Now $35
125 pounds ice capacity — 39 in. wide; 22 in. deep; 49 in. high	Now $38.50

White Mountain Refrigerators

—Only Nine in All

Ash cans, elastic enamel lined, brass lever locks, removable galvanized ice chamber, woven wire shelves.

$17.50—formerly here $26.75

Apartment house style, 75 pound ice capacity, 24 inches wide, 18 inches deep, 54 inches high.

$20—formerly here $31.75

100 pound ice capacity, 27 inches wide, 20 inches deep, 57 inches high.

$17.50—formerly here $26.75

100-pound ice capacity, 30 inches wide, 21 inches deep, 44 inches high. Flat cover style.

Bohn-Siphon Refrigerators

(Five Only, But Very Fine)

Oak cases, with opalite glass lining, porcelain coated shelves, galvanized iron ice-chamber—

$10 for the 200-pound capacity that was $72—43 inches wide, 25 inches deep, 56 inches high.

$40 for the 150-pound capacity that was $60—38 inches wide, 21 inches deep, 56 inches high.

Famous Trunks---When Needed---at Lowered Prices

Two great makers amalgamated their works. Some of their models conflicted. To get down to a one-line basis they decided to discontinue certain styles. We bought all they had—at greatly reduced prices.

The saving ranges from 30 to 40 per cent—as here listed (note that the quantities at each price range from 2 trunks to 7.)

Dress trunks, veneer body, covered with fibre, round corners, rawhide bound, brassed hardware, double top tray with hat compartment and one skirt tray; all riveted, linen-lined, side and front stay bolts, patent brass lock.

36-in., $24.25 40-in., $26.50

Steamer trunks, canvas-covered, front and side stay bolts, five hardwood slats on top, plain tray and divided bottom, cloth-lined, all riveted, fibre bound.

32-in., $8.25 34-in., $8.75 36-in., $9.50 38-in., $9.75 40-in., $10.50

Dress trunks, canvas covered, veneered body, protected with hickory slats, fibre-bound, cloth-lined; three trays, two skeleton skirt and one divided top with division, brassed trimmings, fully riveted. Brass excelsior lock.

38-in., $14.50 40-in., $15.50 42-in., $16.25

Steamer trunks to match, same construction as the dress, but with one covered tray.

36-in., $10.75 38-in., $11.25

Dress trunks, basswood body, canvas-covered, fibre-bound, two straps, front and side stay bolts, all riveted, cloth-lined, two trays, one with hat form and division, other plain skirt tray.

34-in., $12.50 38-in., $14
36-in., $13.25 40-in., $14.75

Steamer trunks, same as the dress, but with one divided top tray.

36-in., $9.50 40-in., $10.75
38-in., $10 42-in., $11.50

The John Wanamaker Store

Wanamaker-Special Hand Lift Sewing Machine, $15

Vibrating shuttle — self-threading, automatic bobbin winder, oak case, five drawers, hand-lift drop-head style, with complete set of attachments and guaranteed for five years.

Can be purchased on the Club plan—first payment of two dollars and $1 weekly thereafter

125 Trunks of Splendid Quality Fully Riveted

Dress and steamer trunks, from one of the foremost manufacturers in this country. Bodies made of veneer or basswood—some covered with canvas—others pegamoid, and hard fibre, bound with vulcanized fibre, some rawhide bound. All cloth lined, dress trunks with two trays, one skirt, other divided with hat divisions. All malleable iron hardware, brassed. Excelsior locks, some with two straps.

Very Special!

Convertible Steamer Wardrobe Trunks $23, 43 Inches Long

Pegamoid covered, veneered body—has all the appearance of a regular steamer trunk, yet arranged on the inside with a wardrobe section in the form of a tray, in which are hung dresses, skirts, etc., as in a regular wardrobe trunk. A special hinge holds this tray to one end of the trunk, and operates in such a manner that the tray can be swung in erect position and the lid of the trunk closed and locked, leaving the wardrobe section exposed ready for use.

This trunk is cloth-lined and has three divisions in bottom, including hat compartment.

CIVIL CEREMONY PERFORMED.

Madrid, June 10.—The civil marriage ceremony uniting Miss Belle Wyatt Willard, daughter of Col. J. E. Willard, the American Ambassador to Spain, and Kermit Roosevelt, son of Colonel and Mrs. Theodore Roosevelt, was performed today. In Spain as in nearly all the other Continental countries the law requires a civil as well as a religious ceremony. The civil ceremony consisted only in the signing of necessary papers, which was witnessed by the parents and several intimate friends of the contracting parties. The religious ceremony tomorrow will take place at noon in the chapel of the British embassy.

MEMORY OF ROGER BACON.

London, June 10.—The memory of Roger Bacon, the eminent English scholar who is generally regarded as the first man of science in the modern sense of the word, was honored at Oxford today on the occasion of the 700th anniversary of his birth. The leading feature of the celebration was the unveiling of a statue of Bacon in the university museum. Sir Archibald Geikie officiated at the ceremonies and the Chancellor, Lord Curzon, received the statue in behalf of the university.

KENTUCKY G. A. R. REUNION.

Barbourville, Ky., June 10—The advance guard of delegates and visitors arrived here today to attend the annual encampment of the Grand Army of the Republic, Department of Kentucky. The encampment will have its formal opening tomorrow morning and the sessions will be continued over Friday. The Women's Relief Corps and other auxiliarly bodies also will hold their annual meetings.

CONFERENCE OF Y. W. C. A.

Stockholm, June 10—Delegates from more than twenty countries, including the United States and Canada, were in attendance at the opening here today of the fifth world conference of the Young Women's Christian Association. The sessions will continue for one week. The conference has selected for the main topic of discussion "the unfolding of the true plan for women in God's purpose for the world."

GERMAN SYOND MEETS.

Newark, June 10—The annual conference of the Atlantic district synod of the German Evangelical church of North America, met in St. Stephen's church in this city today and will continue in session until the first of next week. The attendance is made up of delegates representing churches of the denomination in New York, New Jersey, Pennsylvania, Maryland and Virginia.

DIPLOMAS FOR TWENTY-ONE.

Waxahachie, Texas, June 10.—A graduating class of twenty-nine members, the largest in the history of the institution, received diplomas today at the forty-fifth annual commencement exercises of Trinity University. The address to the graduates was delivered by Judge A. B. Watkins, of Athens, Texas.

—Try a Press want ad. It will bring results.

BYRNE WINS OUT IN JERSEY CITY

O'Mealia, Wittpenn's Candidate, Runs Second.

SUCCEEDS LATE J. J. FERRIS

Jersey City's First Election Under New Hennessy Preferential Ballot Law, Which Permits a Voter to Indicate His First, Second, Third and Fourth Choice of Candidates.

Jersey City, N. J., June 10.—Henry Byrne, Democrat, was the victor at the special election in this city as successor to the late James J. Ferris in the city commission. James F. O'Mealia, candidate of the followers of H. Otto Wittpenn, naval officer of the port of New York, was second; Thomas J. Stewart, Republican, third, and John E. Edelstein fourth. There were eight other candidates in the field, or an even dozen in all.

It was Jersey City's first election under the new Hennessy preferential ballot law, which permits a voter to indicate his first, second, third and fourth choice of candidates.

By the provisions of the act if a candidate does not receive a majority of votes cast for first choice his second choice totals are added in. If he fails to get a majority on first and second choices the third choice total is added, etc. Nobody had a majority counting all choices.

The totals as shown by the returns of the four leading candidates on first, second and third choices were as follows:

	First.	Second.	Third.	Total.
Byrne	7,135	1,440	490	9,065
O'Mealia	6,133	1,410	468	8,011
Stewart	5,726	853	348	6,927
Edelstein	1,901	2,044	707	4,652

The citizens were apparently surfeited by the unusual large number of elections held in the past two years as only 22,891 took the trouble to vote. There were over 42,000 on the registry list, therefore only a little over 50 per cent went to the polls.

Henry Byrne, the new commissioner, is the largest holder of real estate in this city. He is a contractor and transferred to employees his contract with the city for the removal of ashes and garbage in order to become eligible for commissioner. Much of the land he owns was redeemed from meadows and swamps by filling in with ashes collected in the years gone by. He is about fifty-three years old and served as a member of the New Jersey assembly from Hudson county in 1890 and 1891.

Mr. Byrne was backed for election by Surrogate John P. Egan, who is contesting with ex-Mayor Wittpenn for the honor of being the real power in the Democratic organization in the county. He also had the support of City Commissioners Frank Hague and George F. Brensinger, with whom it is expected he will vote, thus controlling the commission. The minority members of the commission are Mayor Mark M. Fagan and A. Harry Moore, who is a Wittpenn man.

FIELDER'S SECRETARY RESISTS

Tells Pennsylvania Road to Sue—He Won't Pay Fare.

Trenton, N. J., June 10.—The Pennsylvania railroad threatens to sue for transportation certain New Jersey state officials, alleging that they should pay for every time they have ridden during a given period on passes. Such notice has been served upon Edward Herrmann, Governor Fielder's secretary, and he has decided to make a test case of it.

As soon as he received his notice Mr. Herrmann wrote to the railroad company that he did not intend to pay the $50 transportation bill sent him and that if the road wanted to sue it could do so. He said he would carry the case to the court of errors and appeals or the United States supreme court if necessary. It is understood that the Pennsylvania will make its fight on the alleged unconstitutionality of the general railroad act of 1873 with all amendments down to and including the 1914 legislature.

REWARDS EMPLOYEES IN WILL

Louis H. Foerster, Merchant, Makes Wide Division of Estate.

Montclair, N. J., June 10.—Relatives, friends and employees of Louis H. Foerster, a leather merchant, who died at his home here on May 27 last, are beneficiaries under his will filed for probate. His wife gets the homestead and other real estate in this town and at 120-132 Bloomfield street, Hoboken, $10,000 in cash and a trust fund of $10,000.

Two sisters, Mrs. Emma Heydt of Montclair and Mrs. Emma F. Taeteram of Mount Vernon, N. Y., are given $5,000 each; George F. Heydt, a brother-in-law, $2,000; Elizabeth Schuch and Mary Schuch, sisters-in-law, $1,000 each. Richard W. Cadiz, a friend, and Herman Dammer, Tillie Felgner, William J. Camp and John J. Albrecht, employees, are left $500 each. John Schiener and Philip Hartman, also employees, get $200 each.

Tri-State League.

At Harrisburg—Wilmington, 8; Harrisburg, 0.

At Allentown—Trenton, 1; Allentown, 2.

At Reading—York, 7; Reading, 0.

—You may have an immediate task for a want ad—and yet not act wisely in failing to read them day by day.

New Jersey's Greatest Store

HAHNE & CO.
NEWARK

Great Summer Supply Sale of
Pure Food Groceries

These Prices to Prevail June 11 and 12 Only
All Mail and 'Phone Orders Filled
We Reserve the Right to Limit Quantities

Sugar

Havemeyer & Elder's Standard Granulated Sugar, in muslin bags of 25 lbs each; special at $1.05
Limit, 25 lbs Sugar to a customer

COFFEE.

Our famous "World's Best Coffee, fresh roasted on the premises; good value at our regular price, 32c lb; special..... 27c
Bourbon Santos, fresh roasted Coffee, grown from the mocha seed, good cup quality; lb 20c

MILK.

Sweet Clover or Magnolia Brand Condensed Milk; spec., can 10c
Van Camp's Evaporated Milk, tall cans, special 8c
The dozen 93c

TEAS.

Formosa Oolong, English Breakfast, Ceylon or Mixed, compares favorably with 50c tea sold elsewhere; the lb.... 33c
3 lbs for..... 95c

COCOA

Surety Brand pure breakfast Cocoa, ½-lb can, special.. 15c
Baker's pure Breakfast Cocoa, ½-lb cans, special..... 18c

CHOCOLATE

Surety Brand Quick Lunch Chocolate; 5-lb cans, $1.29; 1-lb can, 29c; ½-lb..... 15c

Bacon

Armour's Hickory Smoked Boneless Breakfast Bacon, Shield Brand, weight from 3 to 5 lbs; special, lb 19c

CRISCO

P. & G. Vegetable Compound for frying and shortening; $1.00 pails, 84c; 50c pails, 42c; 25c pails 21c

LARD

Armour's Simon Pure Leaf Lard, No. 10 pails, special.... $1.70
No. 5 pails, special..... 86c
No. 3 pails, special..... 51c

CANNED GOODS.

Tomatoes—Just Right Brand, extra fancy solid pack, red ripe Tomatoes, in sanitary cans; special, 10c; dozen..... $1.15
Rob Roy Brand, extra fancy Jersey Tomatoes, No. 3 can.. 12c
Dozen $1.40
Peas—Re Roy Brand, fancy sifted, sweet wrinkled Peas; can, 14c; the dozen..... $1.60
Cone Brand Sugar Peas, No. 2 can 8c
Dozen 93c
Corn—Ruby Brand Maine Sugar Corn, No. 2 can..... 14c
Dozen $1.60
Try-Me Brand Country Gentleman Corn, No. 2 can..... 11c
Dozen $1.25
Pride of the Valley Sugar Corn, No. 2 can 8c
Dozen 93c

Hams

Armour's Delicious Star Hams, the famous "Ham What Am," known from coast to coast as the finest obtainable, weight from 9 to 12 lbs; special, per lb at 12c
Net weight only; we make no charge for wrapper.

RICE

Surety Brand pure uncoated Carolina head Rice, special, 1-lb bags, 8c; 3-lb bags..... 23c
Comet Brand natural uncoated, slightly broken rice; special, 3-lb bags, 16c; 5-lb bags.. 25c

SOUP

Franco-American delicious Readymaid Soup, all varieties, special, can 8c

PORK AND BEANS

Van Camp's or Armour's delicious Pork and Beans, in tomato sauce; special, No. 1 tins... 8c
No. 2 tins 13c
No. 3 tins 17c

BACON IN GLASS

Armour's delicious Star sliced Bacon, in glass jars; special, each 24c

OLIVES

Surety Brand, fancy, large Queen Olives, our regular 25c bottle, plain or stuffed; special... 21c

Flour

Hecker's Best Superlative Flour, makes light and creamy bread, biscuits and cake; made from the finest selected wheat; 24½-lb bag, special..... 69c

FRESH FRUIT & VEGETABLES

Potatoes—Fancy new mealy Potatoes; 8-qt. basket..... 35c
Barrel $4.05
Onions—Fancy Golden Texas Onions; 4 quarts 45c
Lemons—Good sound, juicy Lemons, the dozen 14c
Oranges—Fancy California Navel Oranges, large and juicy; special, dozen 33c

FISH

Salmon—Best quality Red Alaska Salmon; No. 1 tall cans, special 14c; dozen $1.65
Sardines—Surety Brand toasted Norwegian Smoked Sardines, special, can 11c
Dozen $1.28
Barnard Brand, imported, in pure olive oil, special, can..... 10c
Herring—Delight Brand, strictly first-class fresh Herring, No. 1 tall cans, 7c; dozen..... 80c
Herring Roe—A delicious preparation for salad, etc.; No. 2 can, 12c; dozen..... $1.35
Roll Mops—Delicious and appetizing, pickled in vinegar and spices, 28 to the pail, spec.. 79c

Saturday, this store closes at 6 P. M. Please aid the early closing movement by shopping early in the day.

We Give and Redeem Surety Coupons

We have decided to close out our stock of

Electric Fans

For the office and residence, and are selling what we have at cost.

We have the Westinghouse Fans, the best mechanically and electrically.

8-inch Fan, regular, with cord and plug..... $7.25
12inch Fan, regular, with cord and plug..... $11.00
12-inch Fan, oscillating, with cord and plug..... $14.00
16-inch Fan, oscillating, with cord and plug..... $16.50

The cost to operate a twelve inch fan is **one-half a cent an hour.** Four Cents will pay the cost to operate such a fan eight hours a day. Why put aside comfort when it can be had for so small a sum?

Have you tried the "Triangle Zektrick Iron"? The best electric iron for the least money.

Gayle Hardware Co.
'Phone 398 Front Street and Park Avenue
GENERAL HARDWARE AND HOUSEFURNISHINGS

H. C. SMITH, Prop. Plainfield Tel. 2327-W. Dunellen Tel., 2842-R.

SMITH'S AUTO EXPRESS
Furniture and Pianos Boxed, Packed and Shipped
MOTOR VANS for Long Distance Moving

159 NORTH AVE., PLAINFIELD, N. J. OFFICE 239 FRONT ST., DUNELLEN, N. J.

100 LOST WHEN GALE SWEEPS BAY

Sixty Fishing Boats Are Believed Sunk.

MANY BODIES RECOVERED

In Most Cases Father and Sons Go to Death Together—Schooner Captain Gives Thrilling Description of Disaster—Big Financial Loss.

St. John, N. B., June 10.—It is estimated that from 100 to 125 lives have been lost in the gale that swept the bay of Chaleur, between the north coast of New Brunswick and the Gaspe coast of Quebec. Meager and disconnected stories received here tell of the terrible tragedy.

The victims were fishermen, and a *particularly sad feature of the tragedy* is that in most cases more than one member of a family was taken. The bay of Chaleur fishermen ply their craft in families—the father owns the boat, and his sons sail with him as assistants. Thus it was that practically every one of the fifty or sixty boats hailing from Quebec and New Brunswick fishing villages which put to sea on Thursday last carried father and sons or older and younger brothers in their crews.

There is but indifferent telegraphic communication with the fishing villages nestling around the coast of the bay, and for this reason there has been but little opportunity to get a connected idea of what happened. The boats, however, estimated at between fifty and sixty, put to sea on Thursday last, and but very few of them have since been heard from, while scores of bodies have either been brought in by other vessels or have washed on the shores. The first connected story of the tragedy is told by Captain Samuel Breau of the schooner Warren P. The Warren P. reached Chatham from Shippegan in the track of the storm, and her captain gives some slight idea of the great loss of life.

Many Missing.

Captain Breau himself was out in the gale, but, not being so far from land as the fishermen, managed to make Shippegan without damage. He says the wind blew 150 miles an hour during the worst part of the gale. Looking seaward from his vessel just before the storm broke, he saw eight fishing boats, each of which would carry four or five men. After the clouds lifted a little he looked again for the craft, but they were gone. Later, when the storm subsided somewhat, he sent boats near the spot, and some of the fishing boats were found bottom up, with bodies of men still on them.

From Paspebiac, Que., comes word that thirty boats are missing and that they averaged three men each. Some of them have probably made shelter in other villages, and owing to the difficulty of getting communication their safety has not been learned of previously. It is estimated that probably forty fishermen from Paspebiac have drowned. From Ste. Simon there comes a vague report that four vessels, each manned by fathers and sons, are lost. If true sixteen lives have been lost there. The bodies of eight Caraquet fishermen have already been picked up. in Shippegan six are known to have been drowned in addition to the bodies found by Captain Breau's men. In all it is feared that from 100 to 125 lives have been lost and thousands of dollars' damage done. The disaster is the worst that has ever overtaken the bay of Chaleur fishing fleet.

JOHN D.'S GRANITE HELD UP.

Blocks a Tarrytown Street and Can't Move Back or Forward.

Tarrytown, N. Y., June 10.—John D. Rockefeller is having further trouble with his 250 ton block of granite, now slowly making its way to Pocantico Hills, where it is to be chiseled into a fountain.

New York Central engineers refused to permit Mr. Rockefeller to move the gigantic stone across the Beekman avenue railroad bridge. They said that if the stone fell through to the tracks trains might have to stop running for a week. The Tarrytown trustees have declined to let Mr. Rockefeller's men drag the stone back to Willy street unless he furnishes a bond. It is possible to make a five mile detour through the Sleepy hollow country in order to reach the estate, but this plan, it is understood, meets with no favor.

In the meantime the stone is holding down Beekman avenue, and nobody fears that it will disappear overnight.

Weather Forecast.

Fair and warmer today; tomorrow fair; moderate south winds.

WEATHER EVERYWHERE.

Observations of the United States weather bureau taken at 8 p. m. yesterday follow:

	Temp.	Weather.
Albany	68	Cloudy
Atlantic City	58	Cloudy
Boston	52	Cloudy
Buffalo	70	Clear
Chicago	90	Clear
New Orleans	80	Cloudy
New York	57	Cloudy
St. Louis	94	Clear
Washington	68	Clear

—It pays to use the advertising columns of The Press.

—Try a Press want ad. It will bring results.

COUNTESS BASERWITZ.

Has Gained Consent of Kaiser to Wed His Son.

Photo by American Press Association.

Countess Ina de Baserwitz, maid of honor to the empress of Germany, has just been made happy through the withdrawal of the kaiser's objections to her morganatic marriage to Prince Oscar, the fifth son of the emperor of Germany. Though the countess is not of royal blood, she is a member of one of the oldest families in the German empire. The kaiser at first strongly opposed the alliance and threatened to banish Prince Oscar.

RAID ON MILITANTS; CHOP FINE PAINTING

Police Clean Out Headquarters and Arrest Women.

London, June 10.—Both the militants and their bitter enemies, the police, became active with growing exasperation and disgust on the part of the British public as a background.

A suffragette armed with a meat chopper badly damaged Romney's "Portrait of a Boy" in the art gallery at Birmingham and was arrested later.

The woman gave her name as Bertha Ryland when arraigned in court. Officials at the art gallery said that the Romney portrait which she slashed could probably be restored for $500.

At about the same time the authorities, aroused by the recent outbreak of violent attacks by militant suffragettes, raided the temporary headquarters of the Women's Social and Political union in Tothill street. Eight suffragettes were arrested and the office retained in possession of the police. The women arrested were all subsequently released.

The regular W. S. P. U. headquarters on Gingsway have been in possession of the police since May 23, when a raid similar to that executed Tuesday was said to have given the authorities valuable information of suffragette coups planned to back up their demand for equal rights.

Everywhere there were abundant signs that London, and indeed all England, has lost patience with the "furies" and that the worm is about ready to turn.

Several prominent church leaders are out in interviews today counseling radical treatment of outbreaks by militants from now on. "Let them die" seems to be the general slogan of these interviews.

BIGGEST YIELD OF WHEAT.

Statistics Show That 1914 Crop Will Break All Records.

Washington, June 10.—The greatest wheat crop ever grown in the United States in one year, amounting to almost half the total world's production, is the prospective yield for the year 1914, according to official figures just announced by the department of agriculture in its June crop report.

The report shows that the estimated crop of spring wheat will amount to 262,000,000 bushels from 17,990,000 acres of land, and the winter crop will approximate 638,000,000 bushels. The total production is estimated at 900,000,000 bushels of wheat, or 136,000,000 bushels of wheat more than was ever grown in the United States in one year.

The condition of the spring wheat crop at the time of making the report was given at 59.5 per cent, with an indicated yield of 14.6 bushels an acre. The condition of the winter wheat was given at 92.7, with a probable yield of 18.1 bushels an acre.

WANTS U. S. SCHOOL SUBSIDY

Representative Says It Will Remove All Illiteracy.

Washington, June 10.—A federal subsidy of 3 cents a day per pupil to every public school teacher in the United States was advocated before the house education committee by Representative Park of Georgia.

Mr. Park said that if the bill is enacted it will remove all the illiteracy in the United States, contending that public school teachers are too poorly paid to teach properly.

—If you have a really desirable house or apartment to rent, your "ad" will constitute GOOD NEWS to some anxious people in this city.

Summer Goods

PORCH SCREENS
PORCH CHAIRS
COUCH HAMMOCKS
AWNINGS
LAWN SWINGS
REFRIGERATORS
PORCH RUGS

Vudor Porch Shades

give you *privacy* with the joys of "out o' doors." Sleep, eat on your porch!

Get air, keen appetite and deep sleep through Dr. Air, who soothes nerves back to health. Vudors *last*. You can see out but not *in*. They keep fresh, for they're stained—not painted. We have them in various widths. $3 to $10 will equip the average porch with Vudors.

Going Away Soon?

Agents for "LIKLY LUGGAGE"

TRUNKS
BLACK BAGS
TAN BAGS
MATTING BAGS
MATTING SUIT CASES
LEATHER SUIT CASES
WARDROBE TRUNKS

Vudor Porch Shades--the Best Made
All sizes in stock

Refrigerators

Refrigerators of the highest quality in finish, construction and sanitary arrangement for ice and food at the most moderate prices; all sizes with all the new types of construction.

THIS IS THE TIME OF UNUSUAL VALUES IN FURNITURE, BEDS & BEDDING

SHIRLEY & JOHNSTON
BABCOCK BUILDING PLAINFIELD, N. J.

Patronize Plainfield People!

Why?

Plainfield Merchants
Rely on
Friends, Neighbors, Townsmen,
and must
Furnish VALUE and QUALITY
to secure
Repeat Orders and a Steady Trade
from Day to Day from
The Same Customers
It pays to buy in Plainfield

Inspect the Stocks!
They give satisfaction and inspire
Confidence

THE BUSINESS MEN'S ASSOCIATION
of Plainfield, N. J. *P. O. Box 575*

SALVATIONISTS GATHER.

London, June 10:—Hundreds of members of the Salvation Army have gathered in London from every part of the world to take part in the great world congress of the organization which will hold forth here during the next three weeks. The program of the congress will be ushered in tomorrow with a reception to the foreign delegates in the Royal Albert Hall.

TO TRY ARKANSAS BANKERS.

Little Rock, Ark., June 10—The case of the State against Adolph Kahn, Charles Strickland, T. W. Cannon and W. S. Groves, former officials of the defunct Valley Savings Bank, of Argenta, came up in court here today for trial. The four defendants are under indictment on charges of receiving deposits when they knew the bank to be insolvent.

GOV. TENER THE SPEAKER.

State College, Pa., June 10—Governor John K. Tener was the principal speaker this morning at the annual commencement exercises of Pennsylvania State College. The new horticultural building of the college was dedicated this afternoon and later there was a reception for the commencement guests.

EX-SECRETARY TAKES PART.

Pullman, Wash., June 10.—Former Secretary of Agriculture James Wilson participated in the exercises held here today for the foundation of the James Wilson Hall, the new $125,000 agricultural hall at the Washington State College.

MT. HOLYOKE COMMENCEMENT.

South Hadley, Mass., June 10—Charles S. Whitman, district attorney of New York, delivered the address before the graduating class today at the exercises closing the seventy-seventh annual commencement of Mount Holyoke College.

MASONS MEET IN HALIFAX.

Halifax, N. S., June 10—Many high degree Masons of the Maritime Provinces were present here today at the opening of the annual grand lodge meeting of the order. The sessions will continue until Friday.

—There's no good "alibi" for the unsuccessful work seeker who fails to utilize want advertising.

SAY! THIS ISN'T "CAR-NAY-GEE" GOLF

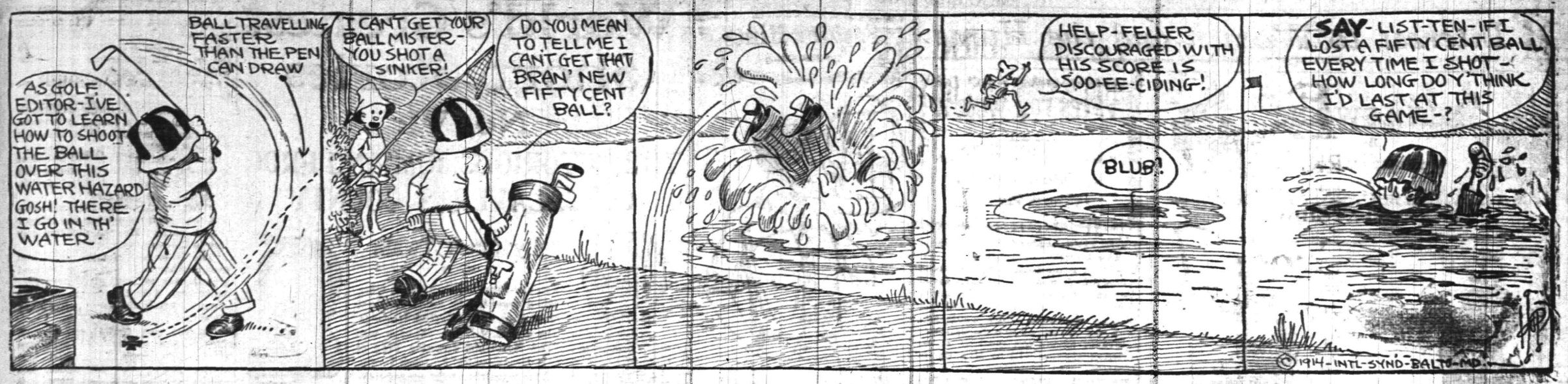

IN THE SPORTING SPOTLIGHT

Queries, Comment and Answers

Sporting Editor:

Query—Is there a law at the present time restricting the heighth of buildings? K. D. E.

Answer—There is no law in New Jersey. In New York State such a measure is being agitated but nothing definite has been enacted up to the present time.

Sporting Editor:

Query—Has Christy Mathewson consented to umpire the Doctors-Lawyers game here this year? L. S. P.

Answer—No official consent has been received from Matty but those in charge of the exhibition promise to have him here on that date.

Sporting Editor:

Query—What is the value of a half-dollar dated 1796 with a fillet head on it? G. S. P.

Answer—Your coin is now worth $25.

Sporting Editor:

Query—Under what club is W. J. Kramer, the long distance runner competing? H. S. E.

Answer—The Long Island A. C.

Sporting Editor:

Query—I intend to enter the Parker Field meet July 4. How can I secure A. A. U. registration? K. R.

Answer—Write direct to James E. Sullivan, secretary A. A. U., 21 Warren street, New York city.

ROD AND REEL

Some good catches of pickerel have been made at Split Rock pond this season and some good bass fishing is predicted when the season opens next Monday morning.

Flounders continue to hold their own in the waters along Long Island. Two local fishermen were out from Wreck Lead on Sunday, and brought in thirty-nine flounders and fourteen blackfish. The flounders were of a good size, none of them running below the half-pound mark. The blackfish were small, the heaviest weighing about a pound and a half.

The record pickerel, which was caught several days ago by William Kunz, of Orange, and which weighed twelve and a quarter pounds, measured 37 1-2 inches in length. But what it lacked in length it more than made up in bulk. The body was about six inches square, just back of the head, and this bulk continued all the way through until just before the tail was reached, where there was a slight tapering.

The channel bass are in at Corson's Inlet, as was predicted in this column a week ago. Two were taken on Monday, the largest going to fifty-one pounds. Kingfish are also plentiful, and some good sport can be had with these gamy little fish.

Fishermen have been having some enjoyable sport with the pickerel in Beaver Lake. They bagged a big mess of them at that place on Saturday, and one went to four and a half pounds.

The use of shrimp as fish bait is about the extent of knowledge we of this section have of the dainty morsel. It is not generally known that 300,000 cases, valued at $1,000,000, were shipped from canneries along the Gulf of Mexico in the States of Louisiana and Mississipi. The supply is far below the demand, and the Japanese have developed an industry along this line that is fast assuming the proportions of their wonderful canned crab industry. The first shrimp were canned in this country in 1875, at Barataria Bay, a large body of shallow water south of New Orleans. The fishing is from about February 15 to May 15 and during September and November. Dried shrimp form a large part of the Chinese diet in the Far East, and now the Chinese in New Orleans are drying and packing them for market. An average of 5,000 barrels are sold each year, having a value of $250,000. One hundred pounds of green shrimp will produce thirteen pounds of cleaned and dried shrimp and thirteen pounds of heads and shells for fertilizer.

BOUND BROOK BOY A COLLEGE CAPTAIN

Richardson Elected to Lead Rutgers on the Courts Next Year.

At a meeting of the members of the varsity tennis team of Rutgers College Tuesday afternoon, Roy M. D. Richardson, of Bound Brook, was chosen captain for the season of 1915. Richardson has played on the team for the past two season and is at present the only varsity member from the Senior class. His specialty is doubles. In partnership with David B. Van Dyck, of Greenville, N. Y., he has played and won many matches for Rutgers. This is the second big honor bestowed on the Bound Brook boy in the past three weeks, as he was recently elected Editor-in-Chief of the Targum, the weekly student publication of the college.

Chester Wells, another Bound Brook boy, was also a member of the Rutgers team this year. Wells played singles on the second court and also participated in several doubles matches. He is one of the best players in college and is assured of a position on the team next season.

MISS WILDEY AND PARTNER VICTORS IN FIRST ROUND

Philadelphia, June 9.—New York players made an excellent showing today in the women's singles and doubles national championships on the courts of the Philadelphia Cricket Club at Wissahickon Heights. Mrs. Theodore Cassebeer was the only New York player to be defeated in the singles. She won her way into the second round by defeating Miss M. E. Wilcox, but failed to maintain her form against Mrs. Willard Sullivan of Richmond, Va., who won in straight sets after a hard battle. Miss Claire Cassel played a good game, as did Mrs. Edward Raymond. The latter won the singles, doubles, and mixed doubles Eastern States titles last week.

In the first round of the doubles championship Miss Edna Wildey, of this city, and Mrs. Edward Raymond, of New York, defeated Miss Willie Chester and Mrs. G. H. Henry, Philadelphia, 6-0, 6-2.

BASEBALL NOTES

The Phillies are doing fine work in the field and at bat, but are weak in the pitching department.

The Kearney team, pennant winner in 1913, is a bad last in the Nebraska State League championship race.

It is said the Federal League has offered Umpire Rigler of the National League, $6,000 a year for three years to join their circuit.

Guy Cooper and Walter Tolson, two young pitchers from the Virginia League, have been signed by the Boston American League Club.

Mike Balenti, ex-Brown and member of the Chattanooga Southern League team, is out of the game for the season because of a broken leg.

Manager Connie Mack of the Athletics has signed "Dad" Moulton, a Boston High School pitcher. Connie seldom overlooks a promising schoolboy player.

The National League seems to have it on the American League in the matter of sluggers, having nearly twice as many hitters in the .300 class.

Manager Callahan of the White Sox, is trying to trade Harry Lord for a second baseman. As Lord insists he has retired from the game big league managers are a little shy in dealing with the Sox boss.

Umpire "Silk" O'Loughlin has designed a new mask with ear muffs attached for his own use. "Silk" has grown tired of so much loose chatter on the ball field, hence the ear muffs.

In Carl Ray the Winston-Salem team of the North Carolina League has a pitcher who looks to be headed for fast company. Ray has won ten straight games this season, and is still going.

Recent batting averages show the Brooklyn Superbas with the largest number of .300 hitters in the big show. McCarthy, Dalton, Elberfeld and Daubert are the Superbas' representatives in the charmed circle.

Two cast-offs of the Giants, "Red" Ames and "Doc" Crandall, are pitching excellent ball this season. Ames is doing his share in keeping Cincinnati in the running and Crandall is winning his games for the St. Louis Feds.

Baseball history for young ball tossers. Sam Crawford, Detroit's star clouter and leading batsman in the American League, will be thirty-four years old next August and is playing his fifteenth consecutive season in major league company. Clean living is the answer.

FORD OWNERS
AUTO ACCESSORIES
Standard Ford equipment at big money savings. ALSO SUPPLIES FOR ALL MACHINES. Ours is one of the largest Auto Supply Houses in the U. S. Every somewhat desire and hundreds of valuable suggestions. Lowest prices, thousands satisfied. Write now for FREE AUTO ACCESSORY BOOK. A thousand bargains. Money-back guarantee. Montgomery Ward & Company, New York, N. Y.

BASEBALL.

Results of Games Played in National, American and Federal Leagues.

NATIONAL LEAGUE.

At Boston:

									R.	H.	E.
Cincinnati	0	0	2	0	0	0	0	0—	2	5	0
Boston	2	0	0	0	1	0	0	0—	3	5	0

Batteries—Davenport and Clark; Hess and Gowdy. Umpires—Klem and Hart.

At Philadelphia:

									R.	H.	E.
Pittsburgh	0	0	0	0	0	0	0	1—	1	5	0
Philad'phia	0	0	0	0	0	3	0	0—	3	9	3

Batteries—Conzelman and Gibson; Mayer and Killifer. Umpires—Orth and Byron.

At Brooklyn:

									R.	H.	E.
Chicago	0	0	0	0	0	0	1	0—	1	4	1
Brooklyn	1	1	0	0	0	0	0	0—	2	5	1

Batteries—Zabel and Bresnahan; Pfeffer, Reulbach and McCarty. Umpires—Quigley and Emslie.

At New York:

										R.	H.	E.
St. Louis	0	0	0	0	0	0	0	2	0 3—	5	6	0
New York	0	0	0	0	0	0	0	2	0 0—	2	8	4

Batteries—Sallee and Wingo; Demaree and McLean. Umpires—Rigler and Eason.

STANDING OF THE CLUBS.

	W.	L.	P.C.		W.	L.	P.C.
New York	25	15	.625	Brooklyn	20	21	.488
Cincinnati	28	19	.596	St. Louis	22	26	.469
Pittsburg	23	19	.548	Phila'phia	19	22	.463
Chicago	23	24	.489	Boston	13	28	.317

AMERICAN LEAGUE.

At Chicago:

									R.	H.	E.
New York	0	0	2	0	0	0	0	0	2—	4	10	4
Chicago	3	0	0	3	0	0	0	1	0—	7	12	2

Batteries—Keating, Gossett and Nunamaker; Cicotte, Scott and Schalk. Umpires—Egan and Evans.

At Cleveland:

									R.	H.	E.
Boston	0	0	1	0	0	7	0	1	0—	9	10	2
Cleveland	0	0	0	1	0	0	1	0	4—	6	11	1

Batteries—Cooper, Coumbe, Cady and Carrigan; Collamore, Blanding and Bassler. Umpires—Chill and Sheridan.

At St. Louis:

									R.	H.	E.
Wash'gton	0	0	3	0	0	0	0	0	0—	3	6	3
St. Louis	2	0	0	1	1	0	0	0	0—	4	7	2

Batteries—Engel, Harper, Henry and Williams; Hamilton and Agnew. Umpires—Hildebrand and O'Loughlin.

At Detroit:

									R.	H.	E.
Philad'phia	0	1	0	3	0	3	0	0	0—	7	7	2
Detroit	0	0	1	2	0	0	0	0	0—	3	6	4

Batteries—Shawkey and Lapp; Dubuc, Main and Stanage. Umpires—Dineen and Connolly.

STANDING OF THE CLUBS.

	W.	L.	P.C.		W.	L.	P.C.
Phila'phia	27	17	.614	Boston	23	22	.511
Wash'ton	27	19	.587	Chicago	22	25	.468
Detroit	28	21	.571	New York	17	26	.395
St. Louis	25	21	.547	Cleveland	14	32	.364

FEDERAL LEAGUE.

At St. Louis:

									R.	H.	E.
Pittsburgh	1	1	0	0	0	0	2	0	1—	5	10	2
St. Louis	0	0	0	2	0	2	2	0	0—	6	8	2

Batteries—Camnitz, Barger and Berry; Groome and Hartley. Umpires—Cross and Goeckel.

At Kansas City:

									R.	H.	E.
Buffalo	0	0	0	0	0	0	1	0	0—	1	6	1
Kan. City	0	0	0	1	1	0	0	0	0—	2	5	1

Batteries—Anderson, Brown and Blair; Cullop and Easterly. Umpires—Brennan and Cusack.

At Chicago:

									R.	H.	E.
Brooklyn	0	0	0	0	0	1	0	0	1—	2	5	1
Chicago	0	1	0	0	0	0	2	0	0—	3	10	0

Batteries—Houck, Peters and Land; Prendergast and Wilson. Umpires—McCormick and Mannassau.

At Indianapolis:

									R.	H.	E.
Baltimore	0	0	0	0	2	0	0	4	1—	7	13	1
Ind'apolis	1	0	0	1	4	0	0	0	0—	6	12	0

Batteries—Suggs, Wilhelm and Jacklitsch; Mullin, Harter and Rariden. Umpires—Anderson and Bush.

STANDING OF THE CLUBS.

	W.	L.	P.C.		W.	L.	P.C.
Baltim're	24	16	.600	Brooklyn	18	20	.474
Chicago	26	19	.578	St. Louis	22	25	.468
Buffalo	20	19	.513	Ind'apolis	19	23	.452
Pittsb'gh	20	22	.476	Kan. City	21	26	.447

COULON KNOCKED OUT.

Vernon, Cal., June 10—Johnny Coulon, bantamweight champion of the world, lost his title last night to "Kid" Williams, of Baltimore, who knocked him out with a stiff right-hand punch to the chin in the third round of their twenty-round contest. The fighting was all Williams' own from the start. Coulon seemed to be unable to solve the problem of landing anywhere in the short interval of the first two rounds, and was saved at the close of the second round only by the timely ringing of the bell.

OTHER SPORTING NEWS ON PAGE SIX.

—You find the "short road" to employment when you tell what you can do—interestingly, frankly—in a want ad.

---BASEBALL FANS---

Be a real rooter. Get in the .300 class

Clip coupons for the

1914—Plainfield Daily Press Scoring Tablet—1914

Coupon No. 32—June 10, 1914.

Six consecutive daily coupons, of different dates, if presented with five cents to the PLAINFIELD DAILY PRESS SPORTING DEPARTMENT will entitle the holder to one PLAINFIELD DAILY PRESS CELLULOID SCORING TABLET.

Name .....

Address .....

BICYCLES

BICYCLES PIERCE CRAWFORD MOTOR BIKE FAY JUVENILE HARTFORD PANAMA CROWN BICYCLES

BICYCLES

JACK HORNER

33 SOMERSET ST. PLAINFIELD, N. J.

MAHOMET'S followers in a few years conquered a vast empire. But, they refused to drink beer,—and look at them now!

—Feigenspan

PRIVATE SEAL

Frank Linke

DISTRIBUTOR, 227 W. Front St.
Phone Plainfield 157
Plainfield, N. J.

The best place in Plainfield to have your

Bicycle Repaired

and everything for the Bicycle is at

GEORGE L. SIMON

OPP. DEPOT PHONE 460-J

Better let him do your work than wish you had. 6 3 tf-mwf

A MUTUAL ATTRACTION.

We cater to folks who want good wheels; and people who want their wheels kept in good condition are on the lookout for such places as ours. We're specialists in bicycle repairing, and experts in the business. If your machine gets out of order, fetch it to us. We'll fix it up and make it as good as new, on short notice, and at small cost.

LEO ZEISEL

222 WEST FRONT STREET
Next to Proctor's.

Of Interest to Women and the Home

NEEDLEWORK

By MARGARET LAWRENCE

AN ATTRACTIVE HOLLYHOCK DESIGN FOR STENCILING A PILLOW

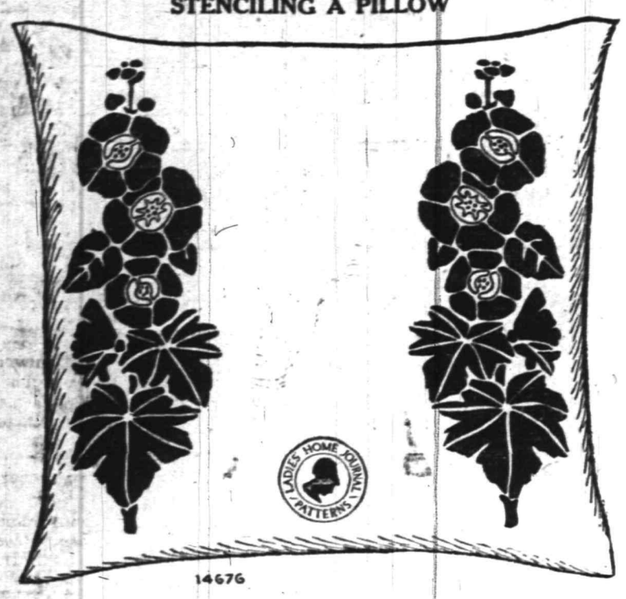

14676

Stenciling is a very satisfactory way of decorating pillows which are to be used constantly, for it stands rough usage. For this reason stenciled pillows are especially appropriate for use in the living-room, on the veranda or in boats. If the oil paint is mixed with gasoline or with a preparation of turpentine one pint, acetic acid, one ounce, oil of wintergreen, one ounce, the fabric can be washed when soiled.

This design of hollyhock, from pattern 14676, is 16 by 5¼ inches, and is appropriate for use on pillows, runners and screens developed in stencil or outline and darning-stitch. Guaranteed hot-iron transfer pattern will be supplied for 15 cents.

Some Cookery Suggestions

FRUIT AND NUT SALAD.

LIGHT and wholesome foods for warm weather are salads combined with nuts. The fruits serve to cool the blood, while the nuts supply the nourishment required by the system. Any nuts are available in the making of salads, but English walnuts are most generally used for the purpose.

Nutritious Salads.

Prune and Walnut Salad.—Take half a pound of prunes and half a pound of walnut meats, one head of lettuce and half a cupful of French dressing. Soak the prunes in cold water overnight; then let them simmer till tender. Cool them and take out the stones. Arrange the nuts, meats and prunes on lettuce leaves or watercress and pour the dressing over them.

Mixed Fruit and Nut Salad.—Combine the pulp of one grapefruit, one orange, one-half pineapple or two apples with one-half teacupful of chopped nuts, preferably walnuts and pecans. Serve in glasses with slightly sweetened whipped cream to which a pinch of salt has been added. Garnish with two or three candied cherries on the top of each glass.

To Tempt the Appetite.

Combination Salad.—Remove the stones from some dates, cut in two lengthwise and put in a thin strup. The nuts should be left in sherry or grape juice a night, then skinned and cut into thin slices. Line a salad bowl with leaves of lettuce which have been washed and dried. Upon these lay slices of apple, peeled and cored, and upon the apple another layer of lettuce leaves, then slices of orange. When the bowl is nearly full drop in the dates and screen with the slices of nuts. Decorate with little mounds of whipped cream. Send to table with a dish of halved oranges and a bowl of powdered sugar.

A Handsome Salad.

Brazil Nut and Fruit Salad.—Take a half dozen bananas, two oranges, six Brazil nuts, a bunch of chervil, watercress, nicely picked, washed and dried, and the petals of roses. Skin the bananas and cut into slices lengthwise; then arrange them around a salad bowl. Peel the oranges and cut into rounds, removing all pips.

Arrange these upon the banana slices and place bits of watercress and sprigs of chervil here and there. When all are nicely arranged make a mound in the center of sliced Brazil nuts, fill the center with slices of orange, slices of nuts, half blanched and split almonds and then cover the side with a thin orange jelly made with gelatin and screen the whole with whipped cream. Decorate with watercress.

Anna Thompson.

She Was Devoted to Chang Wang.

Daddy's Bedtime Story—

The Tea Party For the Pekinese Dog.

JACK and Evelyn had met the smallest dog they had ever seen that afternoon. Of course when daddy came home they told him about it.

"He was so cunning," said Evelyn.

"Yes," said Jack, "and he was all fixed up in a little brown coat which exactly matched his own brown coat."

"Was he a little Chinese dog?" asked daddy.

"Yes," replied Evelyn; "we couldn't help but stop and talk to his mistress, and she told us he was a little Chinese dog. She also told us that he had his full growth, and that certainly was very little."

"That reminds me," said daddy, "of the story I have meant to tell you for some time of the little Pekinese dog who was given a tea party in honor of his first birthday by his mistress.

"Chung Wang was his name, and it was his first birthday. His mistress' name was Edith, and she was more devoted to little Chung Wang than to almost anything else, and he was just as fond of her. He would follow her around wherever she went.

"But to continue about his birthday party. He was one whole year old, and, of course, he must have a birthday party. So Edith thought a tea party would be the very nicest kind. Besides, Chung Wang had always seemed to like tea better than any other meal.

"So for that reason Edith thought to give Chung Wang a party all for himself and to have it a tea party would be quite the nicest thing she could do in honor of his first birthday.

"Edith invited a few of her friends who owned little dogs to come to the party. When they came in all the other little dogs carried in their mouths presents for Chung Wang. One brought a beautiful flower, which was fastened to his collar. Another little dog brought a new red sweater, still another brought a cushion for Chung Wang to sleep on.

"Chung Wang barked his 'Thank you!' each time Edith opened the parcels for him, and then the other dogs wagged their tails, which meant, 'You're very welcome.'

"And then the tea table was brought in with a big cake in the center upon which was burning brightly a tall red candle.

"All the little dogs barked some more. They wanted to say 'Many happy returns of the day.'

"But how they all did enjoy the tea party! First they had little saucers with cream, a little sugar and a drop of tea all mixed up together. Then they had little chunks of buttered toast with sugar on the top. Then they all had several little cakes, and each got a piece of birthday cake."

TRY A PRESS WANT AD.

VOTES FOR WOMEN

Conducted by the Equal Suffrage League of Plainfield and North Plainfield.

THE PROGRESS OF THE CAUSE.

The Biennial Convention of the General Federation of Women's Clubs which is now in progress in Chicago represents an enrollment of 1,000,000 women; 6,000 clubs; 48 State Federations. One whole session will be devoted to a discussion of suffrage; among the speakers at the evening banquet will be Mrs. Carrie Chapman Catt, President of the International Suffrage Association, Miss Jane Addams First Vice-President of the National Suffrage Association, Mrs. Desha Breckenridge, its Second Vice-President, Mrs. Grace W. Trout, President of the Illinois Suffrage Association, and Miss Sophronisba Breckenridge, Vice-President of the Illinois Suffrage Association. Mrs. Catt will speak on "The Progress of Women" at one of the evening sessions.

A significant feature of the May ninth celebration in Washington, was the line of twenty-five prominent Senators and Congressmen who acted as a Redemption Committee at the Capital, standing in the rotunda and greeting most cordially the delegations which had come from forty-eight States to present 583 petitions asking Congress to vote upon the woman suffrage amendment to the National Constitution. Only a few of these men came from equal suffrage States, and one and all they assured the suffragists that they were going to continue doing all in their power for the passage of the amendment.

At the close of a debate arranged by the Trenton Anti-Suffragists at a little place near Columbus, N. J., on June third, at which Mrs. Oliphant and Mrs Feickert spoke, Mrs. Feickert organized the Woman Suffrage Committee, of Columbus, chairman, Mrs. C. S. Ridgway.

The Street Railway Men's Union, of Providence, R. I., has come out strong for the passage of the act now before the General Assembly of that State giving women the right to vote in presidential elections. In a letter sent to Senator Wilbour the railway men say: "Perhaps it would be well to inform you that this question of equal political rights is an established doctrine on which 99,000 members of our organization stand indivisible." This is in line with the action of the Building Trades Union of New Jersey, which passed unanimously a motion in favor of woman suffrage at its recent annual convention in Camden. This organization has a membership of 25,000 and its president is Mr. Cosgrove, of Elizabeth.

The Lower House of the Danish Parliament has just passed an act to give the women of Denmark the same political rights as the men of that country.

Sir Conan Doyle has been widely misquoted on the suffrage situation in England since his arrival in New York a few days ago. A Boston paper quotes him as saying that he supposes it is a hopeless task to try to correct the false impressions which have been given of his attitude toward suffrage, and that he said practically nothing which was credited to him. Lady Doyle is not a suffragist, but she told the reporters that it took a great deal of courage to leave her three boys at home and come to this country for a tour of several months. Now that she has summoned courage to leave her home and children for so long for a pleasure trip, we may hope that she may be brave enough and find time enough to take fifteen minutes a year to vote.

Vice-President Marshall claims that he decides questions according to the views of his wife and that Mrs. Marshall is, therefore, represented politically without having a vote of her own. This is hard on Mrs. Marshall, but it is part of the double responsibility which the anti-suffragists thrust on women. The suffragists feel that women should decide political questions for themselves, but the antis insist that they shall decide questions for their husbands also. The enfranchisement of the women of New Jersey next year will mean the halving of this burden for the women of our State.

The Moorestown Anti-Suffrage organization has recently been formed, and in the article telling of its formation the Antis said that they were supported by the seven doctors and two druggists of the town. A mare suffragist has written to the paper that if it took seven doctors and the drugs from two durgstores to bring the anti club to life, it is probable that the two undertakers of the town are waiting expectantly for a call.

LILLIAN F. FEICKERT.

—DON'T MAKE DON'T YOUR CREED. If you have something to sell, some quest to pursue—do these tasks aggressively, through want-advertising!

Practical Fashion Hints

By Alice Gibson

8160

For sports wear, there is nothing quite as comfortable and practical as the middy blouse. This design, No. 8160, shows a kimono shoulder, the back extending over the fronts to form one of the new yokes which appear in so many frocks and blouses this season. This waist may be made of heavy linen, duck or serge if it is intended for sports wear; it is quite a fad to make them up in colored silks to wear with tailored suits. Another feature of this design, which makes it perhaps a little more dressy than the regular middy, is the low-hung stitched belt. If white serge were used, collar and cuffs would be effective made of black satin. White bone buttons extending down the front would add another pleasing note. To make this waist in size 36, 2⅝ yards of 36-inch material are needed. The pattern is cut in seven sizes, 30 to 42.

This is a Perfect Pattern.

Be sure to give right size, measuring over the fullest part of the bust for dimensions. It may be obtained by filling out the coupon and enclosing 15 cents in stamps or coin to the Pattern Department of this paper.

COUPON

Name.....

Street and No.....

City and State.....

Pattern No.....

Sizes.....

A. E. Force & Co., "The White St[illegible]," carry all patterns in stock and the Daily Press recommends that its readers procure them there. They will be furnished by this paper when the orders come direct to us, through A. E. Force & Co.

TIME TABLE
Plainfield Transit Co.

Auto Bus Service Between Plainfield and South Plainfield, Plainfield and Stirling, Plainfield, Warrenville and Mount Bethel.

PLAINFIELD and SOUTH PLAINFIELD

WEEK DAYS.

Leave Plainfield—6:30, x7:45, 9:00, 11:45 a. m. x1:00, *1:00, *1:30, 4:00, 5:00, 6:15, *7:00, 9:00, 10:30, *11:15.

*Saturday only. xExcept Saturday.

SUNDAYS.

Leave Plainfield—9:00 a. m. 12:00 noon. 2:00, 4:00, 5:00, 9:00 p. m.

LEAVE SOUTH PLAINFIELD.

WEEK DAYS.

Leave South Plainfield—7:00, 8:00, 9:30 a. m. 12:00 noon, 1:30, *2:00, *4:30, x4:45, 5:30, *7:15, 7:30, 9:30, 10:50, *11:45 p. m.

*Saturday only. xExcept Saturday.

SUNDAYS.

Leave South Plainfield—9:30 a. m. 12:15, 2:30, 4:30, 5:30, 9:30 p. m.

LEAVE PLAINFIELD.

Leave Plainfield—6.25, 8:15, a. m. *1:00, 3:00, 4:30, 6:25, *10:00, *11:00 p. m. Sundays and Holidays, 9:00, 10:30 a. m., 3:00, 4:30, 6:30 p. m.

Leave Watchung—6:35, 8:25 a. m., *1:10 3:10, 4:40, 6:35, *10:10, *11:10 p. m. Sundays and Holidays, 9:10, 10:40 a. m., 3:10, 4:40, 6:40 p. m.

Leave Stirling—8:50 a. m. *1:35, 5:00, *10:30 p. m. Sundays and Holidays, 11:00 a. m. 5:00 p. m.

Leave Warrenville—6:50 a. m. 2:20, 6:50, *11:30 p. m. Sundays and Holidays, 9:30 a. m. 3:30, 6:50 p. m.

Leave Mt. Bethel—7:00 a. m. 7:00 p. m. Sundays and Holidays, 9:45 a. m. 7:10 p. m.

LEAVE MT. BETHEL.

Leave Mt. Bethel—7:00 a. m. 7:10 p. m. Sundays and Holidays, 9:45 a. m. 7:10 p. m.

Leave Warrenville—7:15 a. m. 3:30, 7:25, *11:30 p. m. Sundays and Holidays, 9:55 a. m. 3:30, 7:25 p. m.

Leave Stirling—9:30 a. m. *2:00, 5:15, *10:30 p. m. Sundays and Holidays, 11:15 a. m. 5:15 p. m.

Leave Watchung—7:30, 9:50 a. m. *2:20 3:45, 5:40, 7:40, *10:50, *11:45 p. m. Sundays and Holidays, 10:10, 11:40 a. m. 3:45, 5:40, 7:40 p. m.

Leave Plainfield—7:40, 10:00 a. m. *2:30, 4:00, 5:50, 7:50, *11:00, *11:55 p. m. Sundays and Holidays, 10:25, 11:50 a. m. 4:00, 5:50, 7:50 p. m.

*Saturday only.

Bus will run every ten minutes to So. Plainfield, on Sundays, from 1:30 to 3 o'clock, to accommodate patrons to ball game.

An enclosed, electric-lighted and heated bus may be procured for an afternoon or evening from the Plainfield Transit Co. to carry from 15 to 25 passengers to any point within a radius of 25 miles from Plainfield.

R. W. CAMPBELL, Mgr., 310 Park Ave. 'Phone 130, Plainfield.

World's Greatest Short Stories

No. VI.

THE NOTORIOUS JUMPING FROG OF CALAVERAS COUNTY

By Mark Twain

Twenty-four famous authors were asked recently to name the best short story in the English language. The choice of Owen Johnson was "The Notorious Jumping Frog of Calaveras County," by Mark Twain, whose complete works are published by Messrs. Harper & Brothers.

MARK TWAIN

OWEN JOHNSON

IN compliance with the request of a friend of mine who wrote from the east, I called on good natured, garrulous old Simon Wheeler and inquired after my friend's friend, Leonidas W. Smiley, as requested to do, and I hereunto append the result. I have a lurking suspicion that Leonidas W. Smiley is a myth; that my friend never knew such a personage, and that he only conjectured that if I asked old Wheeler about him it would remind him of his infamous Jim Smiley, and he would go to work and bore me to death with some exasperating reminiscence of him as long and as tedious as it should be useless to me. If that was the design it succeeded.

I found Simon Wheeler dozing comfortably by the barroom stove of the dilapidated tavern in the decayed mining camp of Angel's, and I noticed that he was fat and baldheaded and had an expression of winning gentleness and simplicity upon his tranquil countenance. He roused up and gave me good day. I told him a friend of mine had commissioned me to make some inquiries about a cherished companion of his boyhood, named Leonidas W. Smiley, Rev. Leonidas W. Smiley, a young minister of the gospel, who he had heard was at one time a resident of Angel's Camp. I added that if Mr. Wheeler could tell me anything about this Rev. Leonidas W. Smiley, I would feel under many obligations to him.

Simon Wheeler backed me into a corner and blockaded me there with his chair and then sat down and reeled off the monotonous narrative which follows this paragraph. He never smiled, he never frowned, he never changed his voice from the gentle flowing key to which he tuned his initial sentence, he never betrayed the slightest suspicion of enthusiasm, but all through the interminable narrative there ran a vein of impressive earnestness and sincerity which showed me plainly that, so far from his imagining that there was anything ridiculous or funny about his story, he regarded it as a really important matter and admired its two heroes as men of transcendent genius in finesse. I let him go on in his own way and never interrupted him once.

"Rev. Leonidas W.—h'm—Rev. Le—Well, there was a feller here once by the name of Jim Smiley in the winter of '49, or maybe it was the spring of '50, I don't recollect exactly somehow, though what makes me think it was one or the other is because I remember the big flume warn't finished when he first come to the camp. But anyway he was the curiousest man about always betting on anything that turned up you ever see if he could get anybody to bet on the other side, and if he couldn't he'd change sides. Any way that suited the other side would suit him. Just so's he got a bet he was satisfied.

"But still he was lucky, uncommon lucky. He most always come out winner. He was always ready and laying for a chance. There couldn't be no solit'ry thing mentioned but that feller'd offer to bet on it and take any side you please, as I was just telling you. If there was a horse race you'd find him flush or you'd find him busted at the end of it; if there was a dog fight he'd bet on it; if there was a cat fight he'd bet on it; if there was a chicken fight he'd bet on it. Why, if there was two birds setting on a fence he would bet you which one would fly first, or if there was a camp meeting he would be there reg'lar to bet on Parson Walker, which he judged to be the best exhorter about here, and so he was, too, and a good man.

"If he even see a straddle bug start to go anywheres he would bet you how long it would take him to get to—to wherever he was going to, and if you took him up he would foller that straddle bug to Mexico but what he would find out where he was bound for and how long he was on the road. Lots of the boys here has seen that Smiley and can tell you about him. Why, it never made no difference to him—he'd bet anything—the dangest feller. Parson Walker's wife laid very sick once for a good while, and it seemed as if they warn't going to save her. But one morning he came in, and Smiley up and asked him how she was, and he said she was consid'able better, thank the Lord for his inf'nit mercy, and coming on so smart that, with the blessing of Prov'dence, she'd get well yet. And Smiley before he thought says, 'Well, I'll resk $2.50 she don't anyway.'

"Thish yer Smiley had a mare—the boys called her the fifteen minute nag, but that was only in fun, you know, because, of course, she was faster than that—and he used to win money on that horse, for all she was so slow and always had the asthma or the distemper or the consumption or something of that kind. They used to give her two or three hundred yards' start and then pass her under way, but always at the fag end of the race she'd get excited and desperate-like and come cavorting and straddling up and scattering her legs around limber, sometimes in the air and sometimes out to one side amongst the fences and kicking up m-o-r-e dust and raising m-o-r-e racket with her coughing and sneezing and blowing her nose, and always fetch up at the stand just about a neck ahead, as near as you could cipher it down.

"And he had a little small bull pup that to look at him you'd think he warn't worth a cent but to set around, look ornery and lay for a chance to steal something. But as soon as money was up on him he was a different dog. His underjaw'd begin to stick out like the fo'castle of a steamboat, and his teeth would uncover and shine like the furnaces. And a dog might tackle him and bullyrag him and bite him and throw him over his shoulder two or three times, and Andrew Jackson—which was the name of the pup—Andrew Jackson would never let on but what he was satisfied and hadn't expected nothing else and the bets being doubled and doubled on the other side all the time till the money was all up, and then all of a sudden he would grab the other dog jest by the j'int of his hind leg and freeze to it, not chaw, you understand, but only just grip and hang on till they throwed up the sponge, if it was a year.

"Smiley always come out winner on that pup till he harnessed a dog once that didn't have no hind legs, because they'd been sawed off in a circular saw, and when the thing had gone far enough, and the money was all up, and he come to make a snatch for his pet holt, he seen in a minute how he'd been imposed on and how the other dog had him in the door, so to speak, and he 'peared surprised, and then he looked sorter discouraged-like and didn't try no more to win the fight, and so he got shucked out bad. He give Smiley a look as much as to say his heart was broke, and it was his fault, for putting up a dog that hadn't no hind legs for him to take holt of, which was his main dependence in a fight, and then he limped off a piece and laid down and died. It was a good pup, was that Andrew Jackson, and would have made a name for himself if he'd lived, for the stuff was in him and he had genius. I know it, because he had no opportunities to speak of, and it don't stand to reason that a dog could make such a fight as he could under them circumstances if he hadn't no talent. It always makes me feel sorry when I think of that last fight of his'n and the way it turned out.

"Well, this yer Smiley had rat tarriers and chicken cocks and tomcats and all them kind of things till you couldn't rest, and you couldn't fetch nothing for him to bet on but he'd match you. He ketched a frog one day and took him home and said he cal'lated to educate him, and so he never done nothing for three months but set in his back yard and learn that frog to jump. And you bet he did learn him too. He'd give him a little punch behind, and the next minute you'd see that frog whirling in the air like a doughnut—see him turn one summerset or maybe a couple, if he got a good start, and come down flatfooted and all right, like a cat. He got him up so in the matter of ketching flies and kep' him in practice so constant that he'd nail a fly every time as fur as he could see him.

"Smiley said all a frog wanted was education and he could do most anything, and I believe him. Why, I've seen him set Dan'l Webster down here on this floor—Dan'l Webster was the name of the frog—and sing out, 'Flies, Dan'l, flies!' And quicker'n you could wink he'd spring straight up and snake a fly off'n the counter there and flop down on the floor ag'in as solid as a gob of mud and fall to scratching the side of his head with his hind foot, as indifferent as if he hadn't no idea he'd been doing any more'n any frog might do. You never see a frog so modest and straightfor'ard as he was, for all he was so gifted. And when it come to fair and square jumping on a dead level he could get over more ground at one straddle than any animal of his breed you ever see. Jumping on a dead level was his strong suit, you understand, and when it come to that Smiley would ante up money on him as long as he had a red. Smiley was monstrous proud of his frog, and well he might be, for fellers that had traveled and been everywheres all said he laid over any frog that ever they see.

"Well, Smiley kep' the beast in a little lattice box, and he used to fetch him downtown sometimes and lay for a bet. One day a feller—a stranger in the camp he was—come acrost him with his box and says:

"'What might it be that you've got in the box?'

"And Smiley said, sorter indifferent-like, 'It might be a parrot, or it might be a canary maybe, but it ain't—it's only just a frog.'

"And the feller took it and looked at it careful and turned it around this way and that and says: 'H'm! So 'tis. Well, what's he good for?'

"'Well,' Smiley says, easy and careless, 'he's good enough for one thing, I should judge. He can outjump any frog in Calaveras county.'

"The feller took the box again and took another long, particular look and give it back to Smiley and says very deliberate, 'Well, I don't see no p'ints about that frog that's any better'n any other frog.'

"'Maybe you don't,' Smiley says. 'Maybe you understand frogs, and maybe you don't understand 'em. Maybe you've had experience, and maybe you ain't only a amateur, as it were. Anyways I've got my opinion, and I'll resk $40 that he can outjump any frog in Calaveras county.'

"And the feller studied a minute and then says kinder sad-like, 'Well, I'm only a stranger here, and I ain't got no frog, but if I had a frog, I'd bet you.'

"And then Smiley says: 'That's all right: that's all right. If you'll hold my box a minute I'll go and get you a frog.' And so the feller took the box and put up his $40 along with Smiley's and set down to wait.

"So he sat there a good while thinking and thinking to hisself, and then he got the frog out and pried his mouth open and took a teaspoon and filled him full of quail shot, filled him pretty near up to his chin and set him on the floor. Smiley he went to the swamp and slopped around in the mud for a long time, and finally he ketched a frog and fetched him in and give him to this feller and says:

"'Now, if you're ready set him alongside of Dan'l, with his forepaws just even with Dan'l's, and I'll give the word.' Then he says, 'One—two—three—git!' And him and the feller touched up the frogs from behind and the new frog hopped off lively, but Dan'l give a heave and hysted up his shoulders so, like a Frenchman, but it warn't no use, he couldn't budge. He was planted as solid as a church, and he couldn't no more stir than if he was anchored out. Smiley was a good deal surprised, and he was disgusted, too, but he didn't have no idea what the matter was, of course.

"The feller took the money and started away, and when he was going out at the door he sorter jerked his thumb over his shoulder, so at Dan'l, and says again, very deliberate, 'Well,' he says, "I don't see no p'ints about that frog that's any better'n any other frog.'

"Smiley he stood scratching his head and looking down at Dan'l a long time, and at last he says, 'I do wonder what in the nation that frog throw's off for! I wonder if there ain't something the matter with him! He 'pears to look mighty baggy somehow.' And he ketched Dan'l by the nap of the neck and hefted him and says, 'Why, blame my cats, if he don't weigh five pound!' and turned him upside down, and he belched out a double handful of shot. And then he see how it was, and he was the maddest man. He set the frog down and took out after the feller, but he never ketched him, and"—

(Here Simon Wheeler heard his name called from the front yard and got up to see what was wanted. Turning to me as he moved away, he said, "Just set where you are, stranger, and rest easy. I ain't goin' to be gone a second."

But, by your leave, I did not think that a continuation of the history of the enterprising vagabond, Jim Smiley, would be likely to afford me much information concerning the Rev. Leonidas W. Smiley, and so I started away.

At the door I met the sociable Wheeler returning, and he buttonholed me and recommenced:

"Well, this yer Smiley had a yaller one eyed cow that didn't have no tail, only jest a short stump like a bannanner, and"—

However, lacking both time and inclination, I did not wait to hear about the afflicted cow, but took my leave.

COAL DEALERS.

TenEyck & Harris
Dealers in
LEHIGH VALLEY COAL.
Tel. 2081-J-2, South Plainfield, or 1155.

Kindling and Grate Wood.
Prompt deliveries. Orders received at
89 SOMERSET STREET.
JOHN MOBUS.
P. O. Box 320. Telephone 10-F-49.

TenEyck & Kelley
COAL
741 South Ave. Tel. 115

N. MEYERS & SONS
COAL
COKE AND WOOD
Office tel. 1152-W. 121 Watchung Av.
Yard tel. 1911-W.
Fourth and Washington Streets.

THE DAILY PRESS IN SCOTCH PLAINS
and Fanwood is delivered every afternoon by carrier leaving the main office in Plainfield at 3:45. Orders may be telephoned or mailed to the main office and will receive prompt attention. 'Phone Plainfield 1000.

NEUMAN BROS'
DISPLAY OF
Fruits and Vegetables
Is the largest to be found in the city

ALL THE GARDEN PRODUCT RECEIVED FRESH DAILY

NEUMAN BROS.
GROCERS
Watchung Ave. and Fifth St. Telephone 760
Efficient and Rapid Delivery Service to All Parts of the City

Mono Storage
WAREHOUSE
North Avenue
OPP. FREIGHT HOUSE
125 East Front Street

HAND'S EXPRESS CO.
OLD RELIABLE
STORAGE
All Rooms Separate, Light and Dry
Furniture Packed and Shipped
Office 69 Somerset St 'Phone 541

MURRAY'S STORAGE WAREROOMS
THE OLDEST IN THE CITY.
AT 326 TO 332 WEST FRONT ST.
Near Grove St.; all the rooms are separate, airy and dry; large and small, at very moderate prices. Many years' experience in buying, selling, handling, packing and appraising goods.
Auction Rooms at 326 West Front Street.
R. Murray, Auctioneer, 326 West Front St. Phone 666

AUCTIONEERS.

The Leading
Auctioneers
W. A. SCHORB & CO.
Also Dealers in Second Hand Furniture—Bought and Sold.
120 Madison Av., Jackson Blg
Telephone 1707-W.

ORGANIZED 1864
THE FIRST NATIONAL BANK OF PLAINFIELD.
A COMMERCIAL BANK WITH SAVINGS and SAFE DEPOSIT DEPARTMENTS.
FOUR PER CENT. INTEREST PAID ON SAVINGS ACCOUNTS.

TRUSSES
NEW FITTING ROOM
Elastic Hosiery, Supporters, Braces, KNEE CAPS, ANKLETS, Etc.
William M. Walsh
North and Watchung Avenues.
Plainfield, N. J. 'Phone 1964.
OPP. DEPOT.

RITZ Inc.
BABCOCK BUILDING
CANDIES, ICE CREAM
DAINTY LUNCH

—Could there be more important news in the paper than is contained in the "help wanted" ads?

PAINTERS AND DECORATORS.

Gibraltar Fire Resisting Paint
will spread farther and will last longer than other goods, and gives you fire protection at no more cost.
WOOLSTON & BUCKLE
SOLE AGENTS
will give you an estimate on painting your home with these goods.
L. B. Woolston. H. F. Woolston.

WOOLSTON & BUCKLE CO
Painters and Decorators.
143-145 NORTH AVENUE.
Established 1880. 'Phone 1086.
4 28 tu-w tf

JAMES C. HANSEN
DECORATOR
DEALER IN
PAINTS, OILS, GLASS, VARNISHES, Etc.
141 East Front St., Plainfield, N. J.
Distributor of John W. Masury & Son's Pure Colors Ready Mixed Paints, Etc.

Proclamation

BOROUGH OF NORTH PLAINFIELD.

Whereas numerous complaints have been made concerning dogs running at large in violation of an ordinance of the Borough concerning dogs:

Now therefore, I, by the authority vested in me, do order and direct by public notice, that no dog shall be allowed to leave the premises of the person owning or entitled to the custody of such dog, unless securely confined upon a leash and accompanied by a person over the age of twelve years.

ROBERT CLARK, JR., Mayor.
6-8-3

HOSPITAL BOARD ELECTS

(Continued from page 1.)

realize their moral obligation to make good their pledge.

"The governors and the public at large must not grow weary of the constant reminder of the hospital's needs. What is this work being done for? Certainly it is not for the sake of the individuals who are giving their time and labor to the welfare of the institution, but simply for humanity's sake. It is only the intimate knowledge of the needs of the institution which brings to our minds from time to time the ease with which all features of the hospital could be made more satisfactory, if the amount of money were at hand to create these improvements. I believe that there will come a day, when further gifts on the part of the public in the way of contributions and endowments will make it possible to have Muhlenberg Hospital more efficient than ever before. Our endowment fund has been slow to increase, and the more that can be done to win the affection and interest of our citizens the greater will be the possibilities of funds being directed to our treasury.

"It is appreciated that the Women's Auxiliary Board has shown a keen interest in the affairs of the hospital during the past year. There is much more important work which many women of this board are doing which goes along week by week, and month by month without special notice. It has been an advantage to have the representatives of the auxiliary board members of our governing board, and present at the meetings of the executive committee. Knowledge of the service rendered by our institution can best be gained by those women of Plainfield who are willing to give time and thought to this charitable work.

"The training school committee, in operation during the past year only, has done much effective work. This is a most important committee, working in hearty co-operation with the executive committee and the directress of nurses, will bring the standard of efficiency on the part of our training school to a better condition than ever before.

"The graduating exercises of the Hospital Training School occurred on the evening of May 21, at the Hartridge Auditorium, when the following nurses received their diplomas: Susan Curtis Whitney, Ruth Kenny, Gertrude E. Tabbert, Anna Louise Connant, Mary Katherine Kyle, Sarah M. Nevins, Mary Isabelle Scott, Margaret Penn, Norah D. Abbe.

"The building committee for the new year will have the gratification of completing the children's ward and alterations in the administration buildings as planned during the campaign.

"I am sure the fund still remaining for these expenditures will be used wisely. It is sincerely hoped that in the near future it will be possible to create at the hospital, a new and modern up-to-date kitchen, as we cannot give the proper food service to the patients unless the required facilities are at hand.

"The hospital records show the work of the past year to be as follows, with comparison of the work done of the previous year:

"Total number of patients admitted 1913-14, 1253; total number of patients admitted 1912-13, 1,025; increase of patients, 228.

"Total number of hospital days 1913-14, 18,109; total number of hospital days 1912-13, 14,277; increase of days, 2,832.

"Total number of visits to dispensary 1913-14, 2,595; total number of visits to dispensary 1912-13, 2,827; decrease of visits, 232.

"This decrease is due to the fact that in the reorganization of the out-patient department greater care has been exercised to see that only worthy cases receive treatment. The Charity Organization Society has given important aid in this regard.

"Total number of patients treated in all departments 1913-14, 2,165; total number of patients treated in all departments 1912-13, 1,864; increase of patients treated, 301.

"Total number of operations performed in the hospital 1913-14, 1,065; total number of operations performed in the hospital 1912-13, 957; increase of operations, 108.

"The diseases and injuries treated in the different departments are as follows: Medical, 358 cases; surgical, 784 cases; eye, ear, nose and throat, 464 cases; contagious, 75 cases. Operations performed: General surgical, 610 cases; eye, ear, nose and throat, 455 cases. There has been since the opening of the obstetrical building, twenty women cared for there, resulting in fifteen births and five still born.

"The establishment of a dental clinic by the Plainfield Dental Society in the out-patient department of the hospital, has shown very satisfactory results. During the last year this clinic has been held on Tuesdays, Wednesdays and Fridays, from 3 until 6 p. m, with an average of from six to eight patients.

"The foregoing figures demonstrate the fact that the work of the hospital is increasing, which is encouraging to those who direct its management for renewed effort to make the hospital a greater blessing to the community than ever before.

"I wish to thank each governor, and all those who have rendered service, for their cordial support given to me during my term of office."

—Try a Press want ad.

A FREE Book of Harness Bargains
Shows hundreds of money-saving harness values from one of the largest and finest Harness Shops—famous for its materials, skilled workmanship, long experience. Shows immense variety to suit all road and field service, to suit every taste, at the lowest possible prices. SPECIALS in entire outfits, collars, bridles, saddles, robes and a BIG COST CUTTING LIST OF ACCESSORIES. ONE-FIFTH TO ONE-THIRD SAVING ON EVERY PURCHASE. Money-back guarantee. Every horse owner should send now for FREE HARNESS BARGAIN BOOK to MONTGOMERY WARD & CO. New York, N. Y.
SEND FOR OUR BIG GENERAL CATALOG No 83 ITS FREE

Rotgum
Service Means Perfection in
Cleaning-Dyeing
PRESSING to PLEASE PARTICULAR PEOPLE
432 Watchung Ave. 'Phone 1976-W.
Nine years with G. O. Keller.

UP THE HUDSON
TO
West Point
And off Newburgh
SUNDAY
June 14
SPECIAL EXCURSION
via
New Jersey Central
Connecting at Jersey City with Swift
SANDY HOOK ROUTE FLYER "SANDY HOOK"
Leave
Clinton Ave. 8:45;
Grant Ave. 8:47;
Plainfield 8:52;
Netherwood 8:55;
Fanwood 9:03 a.m.
Round Trip $1.00 Children 50c
6 5-8-10-12-13

NEW JERSEY CENTRAL

TRAINS LEAVE PLAINFIELD.

For New York—2:10, 3:41, 5:08, 5:40, (5:52 except holidays), 6:27, 6:55, 7:22, (7:26 except holidays), 7:41, 7:44, (7:55 except holidays), 7:58, 8:12, 8:30, 8:36, 8:42, 8:49, 9:29, 9:53, 10:26, 11:27, 11:52 a. m.; 12:34, 12:58, 1:44, 2:25, 2:39, 2:55, 3:12, 4:01, 4:13, 4:36, 5:39, 6:25, 6:47, 7:41, 8:27, 9:27, 9:30, 10:15, 10:36, 11:43 p. m. Sunday—2:10, 3:41, 5:40, 7:23, 7:58, 8:52, 9:34, 9:40, 10:27, 11:52 a. m., 12:39, 12:58, 1:28, 2:09, 2:15, 2:55, 3:17, 4:29, 5:34, 5:57, 7:14, 8:13, 8:37, 9:27, 10:21, 10:36 p. m.

For Newark—5:08, 6:27, (7:05 through train to Newark), 7:41, 8:36, 9:29, 10:26, 11:27 a. m., 12:34, 12:58, 1:44, 2:39, 2:55, 4:13, 4:36, 5:39, 6:25, 6:47, 7:41, 8:27, 9:30, 10:36 p. m. Sunday—7:23, 8:52, 9:34, 10:27 a. m., 12:39, 12:58, 1:28, 2:09, 2:55, 3:17, 4:29, 5:34, 7:14, 8:13, 8:37, 9:27, 10:36 p. m.

For East Bethlehem, Allentown and Mauch Chunk—5:18, *8:20, 9:44, 11:27 a. m.; 2:00, 5:24, 5:44, (6:59 to Easton) p. m. Sunday—5:19, *9:44, 10:32 a. m.; 1:58, 5:44, 7:36 p. m.

For Wilkesbarre and Scranton—5:18, 9:44 a. m., 5:44 p. m. Sunday—5:19, 10:32 a. m., 5:44 p. m.

For Red Bank, Long Branch and Asbury Park, etc.—3:41, 8:12, 11:27 a. m., 12:34, (12:58 Red Bank only), (3:12 Red Bank only), 4:01, 4:36, 6:25, 8:27, 11:43 p. m. Sundays—8:52 a. m. (9:40 Red Bank only), 2:15, 3:17, 8:35 p. m.

For Atlantic City—3:41, 9:29 a. m. (12:34 Saturdays only), 3:12. Sunday—9:40 a. m. 1:28 p. m.

For Philadelphia—6:38, 7:39, 8:45, 10:43, 11:53 a. m., 12:42, 1:54, 2:45, 5:13, 6:44, 8:47, 9:46, 10:48 p. m., 1:20 a. m. Sunday—*5:19, 8:45, 9:39, 9:57, 10:39, 10:43, 11:41 a. m., 12:42, 1:44, 2:45, 3:42, 4:39, 4:56, 5:39, 6:39, 6:44, 8:47, 9:46, 10:55, 11:54 p. m., 1:20 a. m.

For Baltimore and Washington. Daily—8:45, 10:43 a. m., 12:42, 2:45, 6:44 p. m. *Except Mauch Chunk. 6-4-14

VAIL
JEWELER and OPTICIAN.
236 Park Avenue
OPPOSITE NORTH AVENUE.

L. Moraller & Son
WATCHMAKERS and JEWELERS
WATCHES, CLOCKS and JEWELRY
Fine Watch and Clock Repairing a Specialty.
219 Park Ave. Plainfield, N. J.

REAL ESTATE
INSURANCE
MANNING & CURTIS
106 DEPOT PARK

Classified Advertisements

COPY RECEIVED UNTIL 1 P. M. DAILY

One cent a word for first insertion, one-half a cent a word for each subsequent insertion of the same advertisement for less than one month. Fifty cents a line for one month. **Double Charge for Capitals. No advertisement received for less than 10 cents. No Display or black face type used in this column.**

The Plainfield Daily Press cannot give information regarding advertisements for which answers are to be sent care of the Press. Persons replying to office addresses must mail or leave written answers as stated in advertisement.

A. H. ENANDER
Sanitary Plumbing, Gas Fitting.
Steam and Hot Water Heating.
Contractor for Sewer Connections
125 WATCHUNG AVE

Wedding Decorations
Shower Bouquay and Floral Designs by Floral Artists at very moderate prices.
Satisfaction Guaranteed.
Quantities of fresh cut Flowers at all times. Deliveries in Greater New York or any city of the U. S.
Chas. L. Stanley
159 EAST FRONT ST. Tel. 928.
Woodhull & Martin Building.

A. M. RUNYON & SON,
UNDERTAKERS
402 Park Avenue. Telephone No. 40.
Office open day and night.
Office of Hillside Cemetery.
New York office—50 Great Jones St.
Tel. call 3345-Spring.
New York Embalmers License—1220.
New York Registered Licensed Undertaker No. 515.

T. A. MOORE
UNDERTAKER
612 E Sixth St.
Tel. 741-R

Estab. 1868 Tel. 2354
J. J. & C. A. HIGGINS
UNDERTAKERS.
Private Funeral Chapel
109-111 West Fourth Street
Auto Cortege for Long Distance.

Established 1872.
P. CASEY & SON,
UNDERTAKERS AND EMBALMERS
Office, 116 Park Avenue, Tel. 884-W. Res. 417 W. 3d St., Tel. 584-W. Office open day and night. N. Y. office 10 E. 22d St. Tel. 2094-Gramercy.

L. L. MANNING & SON,
STEAM GRANITE WORKS
Corner Central Ave. and West Front St.
Opposite First Baptist Church

REAL ESTATE FOR SALE.

FOR SALE—Eight-room house, modern improvements; large lot, garden, abundance of fruit; five minutes to station; any offer considered; owner moving out of town. Address Owner, care Plainfield Press. 6 2 12

FOR SALE—802 Belvidere avenue, corner Charlotte road and Woodland avenue, house, barn and garage; great bargain; will divide property, Woodland avenue frontage a fine building site. Inquire owner, 1007 Hillside avenue. 6 8 3

FOR SALE—Lot on Laramie road reasonable. Inquire 117 Johnston avenue. 6 8 6

FOR SALE—Two small houses, Nos. 660 and 662 South Second St. Apply J. T. Vail, 177 North avenue. 6 3 tf

SITUATIONS WANTED—FEMALE.

DRESSMAKER desires a few customers. 47 Woodbine avenue. 5 28 tf

TWO girls want positions together, one as cook and laundress, other as chambermaid and waitress; Plainfield reference. Apply at St. Joseph's Villa, 105 Westervelt avenue. 6 10 3

REFINED young lady as children's companion or such light work during July and August. Miss Makin, 718 Pearl street, Elizabeth, N. J. Phone 328-M. 6 10 3

AUTOMOBILES FOR SALE.

FOR SALE—1911 Winton and 1913 Oldsmobile, will sell at sacrifice; owner leaving town. Address J. L. M., care Press. 6 5 tf

FOR SALE—Hayne's racer, 50-horse, in splendid condition, extra shoe, $450 cash; must sell at once. Central Garage, 119 Madison avenue. 6 10 tf

FOR SALE—Touring car in running order, best offer takes it. 319 West Second street. 6 9 6

LOST AND FOUND.

FOUND—Near Sandford avenue, child's wheel. Owner can have same by proving property and paying for ad. 1185 South Second street. 6 10 2

LOST—Rosary beads between St. Mary's and Watchung avenue. Return to Daily Press office.

FOR SALE.

FOR SALE—Caldwell lawn mowers, new and second-hand, bottom prices; sharping and repairing, cutlery grinding. John Temple, practical machinist, 674 South Second street; telephone 231. 5 21 1mo

FOR SALE—Lady's driving horse 13½ hands, cart and harness. 'Phone 1664-J. 6 10 3

FOR SALE—Heavy horse, top wagon and harness, $185. Stanley, Netherwood greenhouses. 6 10 tf

FOR SALE—Horse suitable for light driving or delivery, set harness, runabout, light spring wagon for baker or milkman. 8 Whitewood avenue. 6 9 3

FOR SALE—Two-seated basket carriage with pole, shafts and adjustable canopy top; a natural wood Minegla cart; a trap, French wicker body; one set double harness, one set single harness. Can be seen at stable, 1007 Hillside avenue. 6 8 3

FOR SALE—Tent, medium size, price $3.50. 728 Carlton avenue. 6 8 3

FOR SALE—Light surry in good condition. Apply Blair's Livery Stables, West Sixth street. 6 2 tf

FOR SALE—Hot air furnace, dining-room dome and outhouse. 39 Prospect place, North Plainfield. 5 26 tf

MISCELLANEOUS.

INSURANCE, ALL BRANCHES. AGENT FOR NATIONAL SURETY C. J. T. VAIL. 9 2 tf

MASON contractor, repairing promptly done; porch piers $1.50 and up. Wm. Bourgeois, 'phone 417-W. 1378 Park avenue. 6 1 1m

SILVER birch cabin, Wayside Park opposite Dunellen trolley barns. Horton's ice cream, refreshments, athletics, dancing every Saturday 8 to 11:30 p m.; free admission to picnics; T. W. Sisty, 'phone 1299-J, Dunellen. 5 26 1mo

HELP WANTED—FEMALE.

WANTED—Competent girl for general housework, with reference. 127 Sycamore avenue. 6 4 tf

WANTED—A colored chambermaid and waitress. Apply 632 Woodland avenue. 6 9 2

WANTED — Girl for general housework, three in family. Apply 676 West Eighth street. 6 10 3

WANTED by June 15, capable white cook, Protestant, small family; good wages; permanent position. Address Capable, care of Daily Press. 6 10 tf

WANTED—Colored or white chambermaid and waitress to go to the seashore, must have reference. Call 414 West Eighth. 6 10 2

MAID for general housework, no washing. 976 Kensington avenue. 6 10 3

WANTED—Immediately, maid for work on first floor, family of three, wages $30; German or Protestant preferred; also good laundress, two in family, $30, Irish preferred. Apply Hansen's agency, 122 Watchung avenue, 'phone 2559. 6 10 3

WANTED—Colored laundress and waitress by the week. 137 Crescent avenue. 6 9 3

WANTED—White maid for general housework in small adult family. 156 Westervelt avenue. 6 5 tf

HELP WANTED—MALE.

WANTED—Two boys to learn plumbing trade. Call at Arthur S. Newman, 600 Spooner avenue. 6 8 3

WANTED—Grocery clerk with experience, good reference. At R. H. Keenan, Cor. East Fifth and Richmond streets. 6 10 tf

WANTED—TO BUY.

WANTED—Old geese feather beds, best cash prices paid. Address C. F. Dickinson, General Delivery, Plainfield, N. J. 6 9 6

WANTED—One dozen broody hens. Max Hauck, R. F. 1., Scotch Plains.

EMPLOYMENT AGENCIES.

MURRAY'S Employment Registry office, 326 West Front street, near Grove street, for reliable help only; we always have good situations for such and only charge a very moderate fee. 'Phone 666. 5 6 tf

MRS. KELLER'S Employment Agency, 22 Somerset place; all nationalities; 'Phone 1724. 2 2 tf

FOR RENT.

HOUSES, $12 to $50; flats, $10 to $30; stores, $7 upwards. D. McInnes, 824 West Third street, Tel 1198-W. 6 30 tf

TEN-ROOM house, 418 East Second street; all improvements. William Newcorn. 3 11 tf

FOR RENT—A small house, all improvements, at 614 Monroe avenue, between Sixth and Seventh streets; large lot; place for a fine garden. Apply to Linke, 227 West Front street, Plainfield. 3 9 tf

TO LET—House 126 Watchung avenue, 14 rooms, all improvements, $40; store 208 Watchung avenue, $20; flat 314 Watchung avenue, $12. Chas. Hand. 6 9 3

HOUSE to let, 7 rooms and bath, all improvements; 20 dollars a month. Apply 222 Madison avenue. 6 10 tf

FOR RENT—Store, centre of town, rent reasonable; also two large, light lofts. Apply Elston M. French, 171 North avenue. 11 6 tf

TO LET—4 rooms, part improvements. 94 Grandview avenue. 6 8 6

FOR RENT—Four rooms, all improvements, 224 Rushmore avenue; also five rooms, 421 Plainfield avenue, all improvements. N. Bloom, 421 Plainfield avenue. 5 11 1m

FOR RENT—Five rooms and bath, all improvements; $16. 927 West Third street 5 19 tf

TO LET—Four-room apartment, 1356 South Second street, rent $10.50 a month. Inquire John Hermann, 369 Somerset street 'phone 2512-W. 6 6 12

TO LET—Ten room house, 940 West Sixth street; all improvements; fine location. John Praed, 314 Park avenue. 4 20 tf

4 AND 5 room apartment to let on Webster place, near Seventh street, with improvements. Call 770 Woodland avenue. Tel. 1687-W. 10 28 tf

MOVING PICTURE OR STERE OPTICON SHEET FOR RENT; big enough for the largest hall. Apply Daily Press office. tf

TO RENT—Five rooms and bath; all improvements, at 542 West Fifth street. Call 318 East Fifth street. 4 11 tf

TO LET—Eight room house, all improvements. Inquire John T. Caulfield, 453 West Front street; 'Phone 1382-J. 4 28 tf

TO LET—Apartment, one five rooms and bath, all improvements, $18; one four rooms, part improvements, $10. Inquire Cormick McDonough, 36 Fairview avenue. 5 9 tf

TO LET—5 room apartment, central location; all improvements. Inquire 306 East Front street. 4 25 tf

TO LET—Office in the Kresge building, 130-138 West Front street; every improvement, rent reasonable. Chas. H. Lyman & Son, 220 Park avenue. 5 9 tf

TO LET—House newly papered and painted, with all modern improvements; parquet floors, six rooms; rent $25 per month. W. R. Van-Derveer, supt., 231 East Second, cor. Church street. 5 23 tf

TO LET—Unfurnished rooms and bath. 47 Woodbine avenue. 5 9 tf

TO LET—Five new rooms. 423 John street. 5 22 1mo

FOR RENT—Large corner store and office in the Depew building, corner of Park and North avenues. Chas. H. Lyman & Son, 220 Park avenue. 5 9 tf

FLAT TO LET—Six rooms, all improvements. Fred Ivamy, 126 West Second street. 5 9 tf

FOR RENT—Furnished 2-room apartment with bath, electric light; from June until September. Call telephone 2315-W. 5 22 tf

MONEY TO LOAN.

MONEY TO LOAN on bond and mortgage. J. T. Vail. 8 20 tf

$6,000 TO LOAN at 5 per cent. W. H. Abbott, 134 North Ave. 5 7 tf

MONEY TO LOAN on mortgage. Manning & Curtis, 106 Depot Park. 10 14 tf

MONEY TO LOAN on bond and mortgage. Mulford, opposite depot. 12 28 tf

ROOMS AND BOARD.

ROOMS to let with board, also table board; special rates to families. Mrs. C. D. Detweiler, 514 Madison avenue. 6 6 12

The Plainfield Trust Co.'s

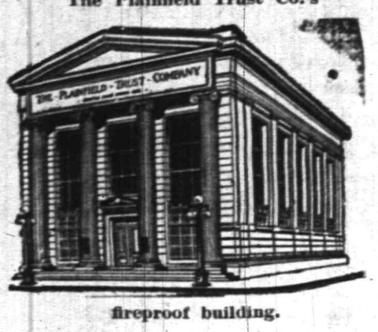

fireproof building.

STORAGE FOR SILVERWARE.

TRUNKS—SUIT CASES — TIN BOXES—AND PACKAGES of every size and description can be accommodated in our massive storage vault for a nominal charge. This vault is large, airy and free from dampness and it has adjoining it a reception room where the contents of trunks, etc., may be examined. It is entirely separate from our

SAFE DEPOSIT VAULT

which is fitted with individual safes of all sizes and both vaults are rendered exceptionally safe by being located in a building of fireproof construction.

THE PLAINFIELD TRUST COMPANY

Before leaving home come in and inspect our facilities.

YOUR DULL **HEADACHES**

probably come from overstrained eye-sight. Nine-tenths of the headaches are the direct result of eye trouble. Bring those troubles to us and let us prescribe for you.

All work guaranteed.

STILES & CO.

Philadelphia Eye Specialists
AT 107 EAST FRONT ST.
EVERY THURSDAY.
Free Consultation.
Hours 10 to 4:30.

Now For Your Straw Hat

English Style Sennit Straw.
$2.00, $2.50 and $3.00.
Panamas $5.00 and $6.00.

J. R. Blair

119 PARK AVE.

PLUMBING

BOOK FREE

A guide to the safest, most economical Plumbing Supplies for the home. Prices one-fifth to one-third less on standard equipment. Complete outfits for entire house equipment, also for kitchen and bathrooms at big money-savings. All the new things. Every item a bargain. A host of accessories at the lowest prices. Suggestions, Instructions. Complete information about house plumbing. Why pay more elsewhere when you can get finest quality, workmanship and satisfaction here for a great deal less? Our large buying power does it. Send for FREE BIG COST CUTTING PLUMBING BOOK NOW.

MONTGOMERY WARD & COMPANY
NEW YORK, N. Y.

SERVICE

VACATION TIME

is just before us. Have you made arrangements that will secure the safety of your silver and other valuables, while you are away?

Our Round Door Manganese Steel Safe Deposit Vault and massive steel and concrete storage vault are ready to receive your treasure.

The cost is nominal—the security absolute. An inspection of our equipment is invited.

THE STATE TRUST COMPANY

At the sign of the clock — 201 Park Avenue

JUNE IS THE "GIVE" MONTH FOR MANY
THE "RECEIVE" MONTH FOR BUT A FEW

Wedding Gifts

Graduation Gifts

Confirmation Gifts

In June we come face to face with all sorts of invitations.

These invitations carry with them gracious suggestions for gifts.

The wedding, the confirmation, the graduation—all these require their own little fit token of well-wishes.

And these tokens are here in profusion, popularly priced.

LEO SLONIM

GEMS, JEWELS and SILVERWARE
224 W. FRONT ST — PLAINFIELD, N. J.

Shoes That Wear

Although they are nearly as pliable as a glove. They are called TROT-MOC back-to-nature Shoes. All the boys and girls like them because they are so light and easy on the feet, and because they look so neat.

You'll find Trot-Mocs easy on your pocketbook as well as on your feet. They are made of leathers that have been specially tanned and treated to make them flexible and long wearing. Goodyear welt, no tacks to hurt feet or mar floors.

The water proof soles protect children from colds, and the natural shape of these shoes keep growing feet growing right.

Of course, TROT-MOC back-to-nature Shoes are made for men and women as well as children, and the way the grown-ups buy them they like them as well as the children do. Why?—because they are a combination of good appearance, ease and long wear.

VAN ARSDALE'S

127 E. Front St.

The Successful Builder

Many a man who could save one dollar a week when he started, has been able to save several times as much in a few months on the same income.

Start the good work now.

An account with the Plainfield Savings Bank will help you build well for the future.

4 PER CENT. INTEREST PAID.

PLAINFIELD SAVINGS BANK

THE ONLY SAVINGS BANK IN PLAINFIELD.
ORGANIZED 1868.

OFFICERS.

WM. F. ARNOLD ..... President
A. C. STEBBINS ..... Vice President
H. A. POPE ..... Secretary and Treasurer
H. B. MacDONALD ..... Assistant Secretary and Treasurer

"NEW ERA" CHECK PROTECTOR

For the Absolute Protection of Large and Small Bank Accounts.
The simplest, safest and most efficient device of its kind.

TEN DOLLARS

Right here in Plainfield—Don't go out of town and pay more.

Plainfield Office Supply Co.

P. O. Box 701. 124 Madison Ave. Phone 921-W

EDUCATIONAL.

SECRETARIAL
ELEMENTARY, REGULAR AND SPECIAL COURSES
At

HERR'S SCHOOL

(Plainfield Business College and School of English)

"One of the most complete EDUCATIONAL INSTITUTIONS in the State of New Jersey, devoted to BUSINESS EDUCATION."
All inquiries promptly attended to.
Call, 'Phone or Write
PROFESSOR A. S. Herr, Principal.
Woodhull & Martin Bldg., Plainfield, N. J.
m-w-f

HODGE'S PHARMACY

Y. M. C. A. BUILDING.
BELLE MEAD SWEETS.
Telephone 62.

B. KIVATINOS

(Successor to Kivatinos & Jelling)
Fancy Fruits, Choice Confectionery, Nuts, Cigars, etc. We make a specialty of Olive Oil.
211 W. FRONT ST. Tel. 886-W

—"A want ad task" is half done when your want advertising is well begun!

—Your "for sale" ad will be found and considered—probably investigated—by some of your "logical buyers."

COAL

Egg, Stove, Nut

$6.30 Per Ton — **Pea $5.00**

40c discount for Spot Cash

A charge of 25c extra for carrying coal

Try Davidge Fertilizer for Farm and Garden

CONSUMERS COAL CO.

Tel. 66 — 225 Madison Ave.

w-s-tf

TRY A PRESS WANT AD.

S. SCHEUER & COMPANY

Sunshine Bis Co. Takhoma Biscuits a package **4c**

SCHEUER'S XXXX FLOUR—24½-lb bag, 72c; per barrel $5.65
FANCY SMOOTH CANDY JORDON ALMONDS; sold elsewhere 60c; a lb..35c

Bertrand Freres French Olive Oil
Quart tin 79c
2-quart tin $1.49
Gallon tin $2.79

SALE STILL ON OF HAWIIAN SLICED PINEAPPLE IN RICH HEAVY SYRUP—the regular 25c kind, sold at $2.75 per dozen; this sale, can, 19c; per dozen $2.25
2-lb can, sold regular at 18c can, per dozen $2.00; this sale 1 3c can; per dozen $1.50

Borden's Eagle Brand Condensed Milk 2 cans **25c**	Ohio Blue Tip Matches 12 5c boxes **37c**	Huyler's Premium Cocoa 25c kind, tin **19c**	Huyler's Premium Chocolate ½-lb cake **15c**	Imported Sardines Packed in Oil 20c kind **16c**	Ritter's Beans in Tomato Sauce large cans **8c**
Shaker Salt With the Sifted top **8c**	Pure Castile Soap large bars **8c**	Kleen Cup Paper Drinking Cup package of 10 **5c**	Bovin Boullion Cubes, 1 cube makes a cup; box **21c**	Evaporated Milk Peerless or Gold Cross Brand; 3 tall cans **25c**	Country Made Catsup 20c size, 2 bottles **25c**

SHREDDED WHEAT BISCUIT, package 11c
VAN CAMP'S SPAGHETTI, 10c kind, 8c; 15c kind ... 12c
HEINZ APPLE BUTTER, 3-lb crock 31c
LEGGITT'S PREMIER TUNA FISH, 25c kind, can ... 22c

Pure Cocoa in Quart Mason Jars jar **23c**	Leggitt's Premier Peanut Butter 23-oz. jar **23c**	Crosse & Blackwell's Jams, Apricot, Plum, Green Gage and Fruit Jams; 1-lb jar **18c**	Robertson's Marmalade 1-lb jar ..... 15c; 2-lb jar ..... 29c; 4-lb tin 49c	Toilet Paper 7 large Rolls **25c**	Wesson's Oil for Cooking or Salads quart can **27c**
Ritter's Fruit Jams large bottle **10c**	Quick Freezing Salt 10-lb bag ..... 10c; ½-bushel bag ... 25c; Bushel bag 49c	Fancy Stuffed Triple Olives, Peppers, Olives and Celery all in one: large bottle **23c**	Fancy Red Salmon 1-lb tall can **15c**	Fancy California Lemon Cling Peaches 25c kind **19c**	Imported French Peas 2 cans **25c**

10 Stamps with Pint Bottle Welch's Grape Juice 25c
10 Stamps with bottle Root Beer Extract 10c
20 Stamps with Quart Bottle Welch's Grape Juice 45c
100 Stamps with 1 can Premium Baking Powder 45c

Bromangalon Jelly Powder, Assorted Flavors; 3 pkgs. **25c**	Fruit Puddine Assorted Flavors 3 packages **25c**	Ballentine's Malt Export, 3 cans 25c; dozen **$1.00**	Empress Brand California Asparagus large can **15c**	A Few More of Fancy N. Y. State Corn 7c can; 4 cans **25c**	Fancy Sour Mixed or Plain Gerkins 35c kind, bottle **25c**
U-All-No-Mints 10c kind, 8c box; 25c kind **21c**	Campbell's Soups Assorted Kinds 3 cans **25c**	Cream Corn Starch 1-lb package **6c**	Huntley's Palmers Breakfast Biscuits 2 packages **25c**	Export Borax Soap 10 cakes **37c**	Grand Ma's Borax Powder large package **12c**

20 Stamps with bottle Harris Ammonia 25c
20 Stamps with 3-lb box of Gloss Starch 20c
20 Stamps with large bottle Harris Witch Hazel 25c
20 Stamps with 3 Rolls Best Toilet Paper 25c

10 S&H STAMPS WITH
Royal Dental Cream 10c
1 Box Ball Blue 10c
1 Box Royal Talcum Powder 10c
1 Box Royal Tooth Powder 10c
1 Package Macaroni 10c
1 Bottle Lemon or Vanilla 15c
1 Can Black Jack Stove Polish 10c
1 Can Liquid Enameline 10c
1 Package Parlor Matches 12c
Large Bottle Ammonia 10c
7-lb bag Salt 10c
1 Bottle Shoe Polish 10c

EXTRA STAMPS WITH TEAS.
125 Stamps with 1 lb Tea 70c
100 Stamps with 1 lb Tea 60c
80 Stamps with 1 lb Tea 50c
50 Stamps with 1 lb Tea 40c
40 Stamps with 1 lb Tea 35c
100 Stamps with 1 lb Baking Powder 45c

EXTRA STAMPS WITH COFFEES.
10 Stamps with 1 lb Santos 25c
15 Stamps with 1 lb Maracaibo 27c
20 Stamps with 1 lb Premium Java 27c
20 Stamps with 1 lb Java 29c
25 Stamps with 1 lb Java & Mocha 32c
30 Stamps with 1 lb Java & Mocha 35c

CLOTHING ON CREDIT AT CASH PRICES

$1 WEEKLY TO ALL

"IT'S EASY TO CLAIM"

says the hard to convince person, "that your store sells at prices as low as any in this city." But that is just the claim we make and we ask you to prove it. Come in and look at our new summer goods. Compare them to anything similar you can buy anywhere for cash.

We do not fear the result, for we know that such a comparison will make you one of our regular customers.

CLOTHING, SHOES, HATS.

J. A. LAURIE & CO.

304 West Front Street,
PLAINFIELD, N. J.

Awnings

WINDOW SHADES
UPHOLSTERING

Frank G. Wikoff

721 W. 4th St. Tel. 508-J

—Try a Press want ad. It will bring results.

Make Your Own Paint!

YOU WILL SAVE 58 cts. PER GAL.

THIS IS HOW

Buy 4 gals. L. & M. SEMI-MIXED REAL PAINT, at $2.00 per gal. - $8.00
And 3 gals. Linseed Oil to mix with it - - - 1.95
You then make 7 gals. of pure paint for - - $9.95

It's only $1.42 per gal.

Anybody can mix the OIL with the PAINT.
Whereas, if you buy 7 gals. of ready-for-use paint in CANS, you pay $2.00 a gal. or $14.00.

The L. & M. SEMI-MIXED REAL PAINT is PURE WHITE LEAD, ZINC and LINSEED OIL, the best-known paint materials for 100 years.

Use a gal. out of any L.&M. PAINT you buy, and if not the best paint made, return the paint and get ALL your money back.

Woolston & Buckle .... Plainfield
Meyer Bros. ..... Scotch Plains
W. H. Dunham ..... Bound Brook
Willis Stryker ..... Bound Brook
Edwin Garretson .. East Millstone
P. C. Henry Co. .. Basking Ridge
Van Arsdale & Ballentine— Pea Pack
D. J. Mundy ..... Millburn
Clark Hardware Co. .... Elizabeth
Orrin C. Whaites ..... Hanover

Your Credit is good with

THE PLAINFIELD CREDIT OUTFITTING CO.

CASH CREDIT

$1.00 a WEEK
CLOTHES THE WHOLE FAMILY
Clothing of Fashion for Men and Women

103 E. Front Street, Cor. Somerset Street, Up Stairs.
Over Van Camp's Furniture Store. 4 27 tfmwf

Paid in Full

Is a real drama in life in which we play a prominent part. You will appreciate our performance if good acting and service means anything to you.

Automobile fire 1 per cent.

REAL ESTATE
LOANS
RENTS

GEO. M. CLARKE CO.

Babcock Bldg.
Telephone 205
Plainfield

INSURANCE OF ALL KINDS.

SATURDAY HALF HOLIDAY.

Until September 19, the Daily Press will be published on Saturdays at 1 p. m.

PLAINFIELD DAILY PRESS

THE WEATHER.

Fair tonight, Friday unsettled; gentle to moderate shifting winds. Max., 84; min., 59.

Established May 10, 1887. TEN PAGES. PLAINFIELD, NEW JERSEY, THURSDAY, JUNE 11, 1914. TEN PAGES. Two Cents a Copy, $5 a Year.

WILBUR PETITION IN CIRCULATION

Local Freeholder Starts Campaign for Republican Nomination for Sheriff.

WRIGHT VS. CALVERT

Popular County Clerk to Have Sheriff as Opponent in Primary—Prominent Signers of Calvert Petition.

The contest for the shrievalty nomination on the Republican ticket has been further enlivened by the appearance of Freeholder S. P. T. Wilbur's petition. He was mentioned as a possibility some time ago in the Daily Press, but little credence was given his reported candidacy until the petition was placed in circulation. His home being in this city, friends believe that he will poll a large vote throughout the county against the three Elizabeth aspirants.

Freeholder S. P. T. Wilbur
(Seeks Shrievalty nomination.)

Mr. Wilbur has been a member of the Board of Freeholders from this city for the past eight years, succeeding the late Captain Hubbard, who was director of the Board at the time of his death. Mr. Wilbur was first appointed by the Common Council and has been re-elected to the office each time since. It is said that he has the support of many of the Board members as individuals in his candidacy.

James C. Calvert
(Seeks re-election as County Clerk.)

County Clerk James C. Calvert, who is seeking the Republican nomination for re-election, has his petitions in circulation in every municipality in the county. Charles W. Runyon was circulating one in this city yesterday. The petitions already have been signed by practically every Republican member of the judiciary and most of the Republican legal fraternity in the county, among the first signers being former Chancellor W. J. Magie, of Elizabeth; former Judge Addison C. Swift, former Judge Clark McK. Whittemore, former Governor Foster M. Voorhees, Mayor Mravlag and all Republican members of the Elizabeth Council, three-quarters of the Republican Freeholders, Charles H. K. Halsey, former president of the Elizabeth Board of Trade; County Attorney W. R. Codington, of this city; Paul Q. Oliver, president of the Union County Bar Association; former Judge William N. Runyon and City Judge William G. DeMeza, of this city; David Armstrong, of Rahway, and business and professional men generally throughout the county.

Mr. Calvert will make a vigorous campaign for the nomination, which he has twice before been his almost

(Continued on page 2.)

MRS. SHERMAN JOOST CHOSEN PRESIDENT

Annual Meeting of "Anti-" Suffrage Body Held at Public Library.

Officers were elected and encouraging reports received at the annual meeting of the Plainfield Branch of the New Jersey Association Opposed to Woman Suffrage which was held at the Plainfield Public Library, yesterday afternoon. There was a large attendance of members and much interest in the proceedings.

It was reported that seven new branches were organized during twenty-one days in May and other branches are now being formed. The membership of the local branch is more than one thousand and is constantly increasing. On account of the increased amount of work it was decided to have two secretaries, a recording and corresponding. The treasurer's report showed a substantial balance on hand, although no special efforts have been made to raise funds, outside of two bridge parties and in that case the profits were sent to the State organization. The members took occasion to speak of the "suffrage edition" of The Daily Press, published recently, and expressed their appreciation for the help given and courtesy shown by the management of the Daily Press. Plans for the coming year were also discussed.

These officers were elected: President, Mrs. Sherman B. Joost; vice-presidents, Miss Florence Tweedy, Mrs. John Constable Moore, Mrs. Pierre Malli Mrs. C. W. McCutchen, Mrs. N. Pendleton Rogers, Mrs. Kathrine Dix Lawrence, Mrs. George H. Goddard, Mrs. Henry D. Hibbard. Miss Abigail Mellick Mrs. M. H. Ewart Mrs. Herman Schwed and Mrs. T. M. Day; recording secretary, Mrs. Edgar A. Hyatt; corresponding secretary, Mrs. Charles L. Sykes; treasurer, Miss Rena A. Lawrence.

F. W. GODDARD HEADS LOCAL COMEDY CLUB

Amateur Organization Selected Officers Last Night—Had a Prosperous Year.

Frederick W. Goddard was chosen last night at the annual meeting of the Comedy Club of Plainfield, as the president of the organization for the year 1914-1915. The meeting was held at the Park Club. Mr. Goddard succeeds Brown Rolston, who has held the office for the past two years, and under whose leadership the club has developed rapidly into one of the best amateur dramatic organizations in the State. Henry L. McGee was re-elected as vice-president; Dr. F. E. DuBois as secretary; Leslie R. Fort as treasurer, and Alson M. Abbott as business manager. On the executive committee will be the five officers, Mr. Rolston, Hugh Jarvis, Robert H. Cox and Maxwell E. Perkins. A vote of thanks was passed, extending to Mr. Rolston the congratulations of the other members upon the success of the club under his leadership.

For the nominating committee for 1915, Mrs. Brown Rolston, Dewitt Brokaw and Charles P. Titsworth were selected. Two members will be named from the executive committee to assist in this work. Aside from the election of officers routine business was transacted, and a plan was discussed for strengthening the club next year in such a way that there will be no necessity for a public sale of tickets for the annual performance at the Plainfield Theatre. To work out the details of this plan the retiring president, Mr. Rolston, a few days ago appointed a committee drawn from the active and associate members, who will take the matter in charge. This committee consists of Charles W. McCutchen, O. T. Waring, Robert H. Cox; Maxwell E. Perkins, Wilbur H. Rogers, Mr. Goddard and Mr. Rolston. It is hoped that two hundred and fifty associate members will be procured, there being about twohundred at the present time, and forty-five active members.

The club was reported as being on a sound financial footing, there being a substantial balance in the bank after all of the year's bills were paid. Copies of the constitution and the treasurer's report will be mailed to all members within a few days.

Up the Hudson to West Point, Etc.

Special excursion June 14, via New Jersey Central, connecting at Jersey City with swift Sandy Hook steamer "Sandy Hook" to West Point and off Newburgh. Round trip $1; children 50 cents. Leave Plainfield 8:52 a. m. See circulars for other stations.—Adv. 6 6 9 11***

SUDDEN DEATH OF GEORGE BALL

Well Known Lawyer Passes Away at His Home in Scotch Plains.

PRACTICED LAW HERE

Was Admitted to Bar in 1897 and Passed Counselor's Examination in 1900—Survived by a Mother, Sister and Brother.

George Ball, aged about forty-five years, widely known in this section and throughout the county as a lawyer, died suddenly at his home on Front street, Scotch Plains, this morning from heart trouble. Although he had been in poor health for the past three months, his general condition was not considered serious. Early this morning he complained of severe pains about the heart and he passed away suddenly about 7:30 o'clock.

Mr. Ball was a native of Scotch Plains, where he always resided. He was admitted to the Bar in November 1897 as an attorney and passed his councilor's examination in 1900. He was also an advisory Master in Chancery. After his admission to the Bar Mr. Ball opened an office in Plainfield where he continued the practice of law up to the time of his death. For many years his office was in the First National Bank building, and more recently in the Schwed building.

Mr. Bell was a familiar figure in this city, and while he did not have an extensive court practice, he was very successful in his chosen profession, being employed at various times in the settlement of large estates. He was of a quiet retiring disposition and he had a large number of friends at Scotch Plains and this city. In politics Mr. Ball was a staunch Republican, and although he never held public office he was active in working for his party at Scotch Plains.

There survives a mother, Mrs. Elizabeth Ball, one sister,, Miss Ball and a brother, Charles Ball. The funeral service and burial will be private.

ALUMNI NIGHT FOR GREEK LETTER CLUB

Borough High School Students Meet at the Home of Roy Love.

The regular monthly business meeting of the Phi Pi Psi, a borough greek letter fraternity, was held at the home of Roy Love in Duer street last night. For the first time this year all of the members were present and it was called "Alumni Night." Edmund J. Kenny, Jr., who has been attending Penn. State for the past year, was present and Donald Ketcham, one of the charter members of the club who is now studying at Clarkson Institute in New York State, was also present.

After the regular routine business a general social time was enjoyed and Mrs. Love, mother of the host, served refreshments. The last meeting of the year will be held next week.

Those who were present last night are *Ralph Smalley, Charles Beckman*, Franklin Lowe, Ashley Burner, Newton Spencer, Duclos Van Mater, Roy Love, Edmund Kenny, Donald Ketcham and Frank Dunning.

HOWARD RUNYON AMONG GRADUATES AT STEVENS

Among those graduated from Steven's Institute of Technology, Tuesday, with the degree of M. E., was Howard J. Runyon, of this city. Mr. Runyon was one of sixteen honor men in his class. He was a member of the class of 1910, Plainfield High School, in which institution Mr. Runyon was popular, both as an athlete and a student.

Mr. Runyon has already been offered a position by one of the largest construction engineers in Boston.

SEND IN YOUR PROGRAMS.

The Daily Press requests those who are in charge of Children's Day programs for next Sunday, to send the same to this office by Fiday afternoon for publication in the issue of Saturday. The co-operation of those interested is desired and sought in this matter.

ROBERT LEE.

The funeral services of Robert Lee, father of Robert L. Lee and Mrs. J. Stephen Higham, of West Sixth street, this city, were held Tuesday at Philadelphia.

—A fine selection of footwear for Children's Day—for the June bride—and for the graduate—at Van-Arsdale's.—Adv. ***

DESPERATE ITALIAN GETS JAIL SENTENCE

Committed for Sixty Days on Charges Preferred by Two Girls Whom He Annoyed.

Charged with annoying two Italian girls on North avenue on several occasions during the past three weeks, Michael Scarlette, an Italian, was arraigned before City Judge W. G. DeMeza in the city court this morning, and sentenced to pay a fine of $20 or be committed to the county jail for a period of sixty days. He will serve the jail sentence.

Scarlett, who recently moved to 1343 North avenue from New York city, was accused by Johanna Parallea and Mary Campi, both of North avenue. They alleged that the Italian had followed them about the city and accosted them. Their testimony was substantiated by a number of witnesses.

When sentenced to jail the defendant became frantic and considerable difficulty was experienced in subduing him. He is a foreigner of the desperate type and bears a long scar on his right check which he says is the result of a bullet wound received in a row. Enroute to police headquarters with Detective Sergeant Flynn the prisoner attempted to rid himself of a razor which he had in his possession but was unsuccessful.

CRANBURY SOCIAL CLUB ENJOY OUTING

Party of Thirty Stop in Plainfield While Enjoying Auto Trip.

Members of the Cranbury Social Club, comprising many well-known families of that place, stopped in Plainfield late yesterday afternoon, while enjoying a day's automobile trip about the country. The party, numbering twenty-eight, were guests at the Elks' Club during their stay in the city.

The autoists left home during the morning making the trip to this city by the way of Perth Amboy, Staten Island, where a shore dinner was enjoyed, and thence to Elizabethport and Plainfield. Leaving here the return journey was made by the way of Iselin, Metuchen, New Brunswick. The party reported having had a fine time.

Among those who enjoyed the trip were Mr. and Mrs. H. N. Scott, Mr. and Mrs. William Johnson, Mr. and Mrs. Walter Haven, Surrogate and Mrs. Webster Clayton, Mr. and Mrs. Samuel Perrine, Frank Perrine, Mr. and Mrs. John Perrine, Miss Rena Bradley, Mr. and Mrs. William Hoffrine, Mr. and Mrs. William Hoffman, Rev. and Mrs. William Perry, Mr. and Mrs. Henry Howard, Mr. and Mrs. Simpson Perrine, Mr. and Mrs. Frank Davis.

ELKS WILL DEDICATE ROOF GARDEN TONIGHT

The spacious roof garden atop the Elks clubhouse on Watchung avenue will be formally dedicated tonight when the lodge will give the members of the 1914 minstrel troupe an old-fashioned "blowout." The affair will be in recognition of the black face men's successful entertainment. No pains have been spared to give each and everyone a good time. Former Mayor Charles J. Fisk has donated a piano which is to be used exclusively for the roof garden and tonight will mark its christening.

The program as arranged includes numerous musical features, both vocal and instrumental. The various number of the first part will be repeated with original interpretations and refreshments will be served in conclusion.

G. STUART SIMONS, JR., WEDS MISS ALLEN

G. Stuart Simons, Jr., son of Mr. and Mrs. G. Stuart Simons, of East Ninth street, was quietly married yesterday afternoon to Miss Elizabeth Allen, daughter of Mr. and Mrs. Edward Allen, at the home of the bride's parents in Hanover, Pa. Only immediate relatives witnessed the ceremony, which was performed by Rev. C. W. Nicely. Mr. Simons is a graduate of Leal School in this city, class of 1908, and from Princeton University, 1906, and has a large circle of friends in this city. After a two weeks wedding trip the couple will come to Plainfield and reside in the Simon's home until fall, when they will take up their residence in New York city.

ANTILLA NOW OFF TAMPICO

But It Is Believed She Will Wait Developments Before Landing Arms.

VILLA THREATENS R. R.

His Men Are Said to Have Blown up Trains Running Between Mexico City and Vera Cruz in Order to Prevent Huerta's Escape.

Vera Cruz, June 11., (From A. J. Rorke, Central News Correspondent).—A radiogram from Rear Admiral Mayo this morning stated that the S. S. Antilla had arrived at Tampico but the message did not give any information as to the discharge of her cargo of arms. It is believed that the captain will not make any attempt to unload the ship until he can do so with impunity.

Washington, June 11.—The Steamer Antilla, bearing arms and ammunition for the Constitutionalists, arrived off Tampico today. Officials maintain there is no order to prevent the landing of arms on the arrival of the vessel at the port.

The attitude of the administration toward permitting this landing of arms apparently is in violation of an agreement understood to have been reached by the United States and the Huerta delegates at Niagara Falls.

By the the terms of this agreement no arms were to have been landed for the rebels during the progress of the mediation proceedings.

Secretary Bryan today reiterated that an order is in effect forbidding shipments of munitions of war from United States ports for Mexico, in spite of the fact that custom officials at Galveston yesterday, were reported to have said they were without authority to prevent the trans shipment of arms from the El Sud to a steamer sailing for Tampico.

Practical confirmation of reports that the railroad lines between Mexico City and Vera Cruz were threatened by the Constitutionalists, was received at the State Department today. A number of wrecks of trains attempting to make the trip between the capital and the seaport have been reported to Consul Canada at Vera Cruz. The Mexicans explain these accidents as "washouts," but there have been no heavy rains in the vicinity for months. It is believed by officials here that mines have been exploded under the trains by the rebels, who have threatened to use every means of cutting off Huerta's escape from Mexico City.

San Diego, Cal., June 11, (Via. Wireless from Mazatlan, Mexico).—*Heavy firing heard today is believed* to indicate that Constitutionalists are advancing for a determined assault. The city is completely invested on the land side and the attack, it is thought will result in the fall of the city. The rebels captured a strategic hill north of the city Tuesday night.

DR. GUY H. HILLMAN HEADS DENTAL SOCIETY

The Plainfield Dental Society held its annual meeting last evening at the Park Club. Following a dinner the members discussed the year s work accomplished by the society. The reports of the various committees were read and placed on file.

The free dental clinic at the hospital and the work in the public schools was also discussed. The elections for the ensuing year resulted as follows: President, Dr. Guy H. Hillman; vice-president, Dr. C. L. Moore; secretary, Dr. Charles Mansell; Treasurer, Dr. F. W. French.

MISS NORMA A. CLUM BRIDE OF E. W. CROMWELL

Announcement is made of the marriage of Miss Norma Adelaide Clum, daughter of Lester V. Clum, formerly of Plainfield, but now of Passaic, and Elwood Williams Cromwell, of Highland Mills, N. Y. The ceremony was performed on Friday evening, June 5, at the home of the bride's father on Highland avenue, Passaic. Rev. Dr. Henry Baldwin Todd, of Trinity Episcopal church, Paterson, officiated.

Mrs. William T. Piddington, formerly Miss Ethel Clum, of Dunellen, was the matron of honor, and George Cromwell, brother of the bridegroom, was best man. The couple will reside in Passaic.

—Fancy table cherries, picked nearby Plainfield, are included in the splendid line of fruits offered at Neuman Brothers' Watchung avenue market.—Adv. ***

—Your "situation wanted" ad will be read by your next employer.

LOCAL MEN IN BANKERS' COUNTY ASSOCIATION

W. F. Arnold, E. F. Feickert, F. H. Smith and DeWitt Hubbell Hold Offices.

Plainfield bankers are taking an active part in the formation of the Union County Bankers' Association. William F. Arnold, of the City National Bank, is second vice-president of the organization; E. F. Feickert, of the State Trust Company is treasurer and with Frank H. Smith, are the local members of the Board of Trustees. Mr. Smith is also on the legislative committee, and DeWitt Hubbell of the Plainfield Trust Company is a member of the entertainment committee.

Charles D. Doctor, of the Elizabethport Banking Company, has been chosen president of the association. The organization, the first of its kind in this vicinity, was first suggested at the recent bankers' convention at Atlantic City, and already sixteen of the nineteen banks in the county are represented in it.

The general object of the association is to bring the banks of the county into closer communication for increased general welfare. An individual object will be an exchange of credits that will enable banks to know where depositors stand.

In addition to Mr. Doctor and the local men, the following officers have been selected: First vice-president, G. M. Hendricks, of the Cranford Trust Company; and secretary, H. H. Griswold, of the People's National Bank, of Westfield.

The Board of Trustees is composed of the officers, Wm. Smith and J. F. Haas; legislative committee, J. R. Connolly, of the Westfield Trust Company; F. H. Smith and E. R. Rawlings; the entertainment committee, G. M. Hendricks, C. H. K. Halsey and DeWitt Hubbell.

RUFUS C. FINCH TO WED MISS GARDNER

Ceremony Will Be Performed in Christ Church, Ridgewood, June 18.

Miss Adelaide Barbour Gardner, daughter of Mr. and Mrs. Edmund Lee Beton Gardner, of New York and Ridgewood, and Rufus Crane Finch, son of Mr. and Mrs. E. L. Finch, of Park avenue, this city, will be married in Christ Episcopal church, Ridgewood, Thursday, June 18. The bride will be unattended.

Edward R. Finch, of New York, will be his brother's best man, and the ushers will be Harry L. Finch, another brother; Warren W. Barbour, Stanley M. Seamon, Frederick C. Tanner, all of New York; George W. Elkins, Jr., of Philadelphia, and William Palmer Smith, Jr., of Plainfield.

A reception will follow the ceremony at "Kenmore," the country home of the bride's parents in Ridgewood. A special coach will convey guests from New York to and from Ridgewood the afternoon of the wedding. The couple expect to spend their honeymoon abroad and upon their return will reside in New York.

DEMONSTRATED PROPER WAY TO WEAR CORSETS

Addressing a company of about thirty women from the various stores of the city in the parlors of the Queen City Hotel, last night, Dr. Maude L. Dunn, of New York, representing a corset house, gave many valuable suggestions on how to adjust different kinds of corsets on the slender, medium and stout figure. The demonstration was made by Dr. Dunn, assisted by Miss May Hughes upon some of the models from the store of A. E. Force & Co.

It was the opinion of Dr. Dunn that the majority of women wear their corsets too high, not taking time to adjust them so that there is no pressure on the body from the waistline up and firm support for the lower part of the body. A physiology chart was used to impress these facts more firmly on the minds of the audience. After the demonstration ice cream and cake was served.

MRS. MAKSYMOWICZ'S FUNERAL.

The funeral of Mrs. Jennie Maksymowicz, who died in the maternity ward at Muhlenberg Hospital, was held in St. Marys church this morning. The requiem mass was said by Rev. Father McDonald in the presence of a large gathering of relatives and friends. There were numerous handsome floral tributes. Burial was made in the family plot in St. Mary's cemetery.

—Advertise in The Daily Press.

WANTS CO. TAX BOARD OUSTED

Anderson Would Prefer Charges of Incompetency Against Body.

COLLEGE MATTER CITED

Resolution to Exonerate Mt. St. Mary College From all Blame in Effort to Escape Just Taxation Introduced at Township Meeting.

William de la R. Anderson, chairman of the North Plainfield Township Committee, introduced a resolution at the monthly meeting of the committee, this afternoon, exonerating Mt. St. Mary College from any effort to escape just taxation during the recent controversy between that institution and the State Board for the Equalization of Taxes. The matter in question was brought before the State authorities by the township committee which had levied an assessment of $25,000 on the property and the State Board, sitting at Somerville last week, decided that the college building and five acres of land adjoining, known as "excess land" is taxable This decision was reached under the College and Academy Act The college officials claimed that the building and five acres of land were exempt under the State law, the same as other similar institutions, and this view was finally sustained by the State Board of Taxation.

In his resolution Mr. Anderson flays the Somerset County Tax Board for its failure to comply with the law and suggests that the matter be taken up with the Governor. In an interview with a Daily Press reporter yesterday Mr. Anderson said that every effort would be made to have the present tax board ousted and a competent one substituted. He claims that the action of the Somerset County body was taken willfully in an effort to evade the State laws.

At the hearing held in Somerville Mr. Anderson took occasion to severely criticize the County Board for its "laxity" in the matter. He asserted that the matter was properly brought before the board but that it was never decided in a satisfactory matter.

DRIVER HAS NARROW ESCAPE WHEN AUTO HITS A WAGON

While driving through West Front street in one of W. L. Smalley's delivery wagons yesterday afternoon, Grover Schuck, an employee, had a narrow escape from serious, if not fatal injuries. Schuck was driving west on the thoroughfare when an automobile driven by Herbert Nelson, of Dunellen, crashed into the rear of the wagon sending him head foremost over the horse's back.

The machine was traveling at a pretty lively clip along the street and the impact completely demolished the rear of the butcher wagon. The fact that the horse stood still after the accident was all that saved Schuck from serious injury.

UNION COUNTY FEDERATION ENDORSES ERNESTO NATHAN

The Union County Federation of Patriotic Societies met last evening, at the Jefferson School in Garwood, and instructed a committee to draw up a resolution endorsing the appointment of Ernesto Nathan, ex-Mayor of Rome, representing the Italian government at the Panama-Pacific Exposition, and recommending all patriots to support the Exposition every way possible. Other federations are expected to take similar action.

The resolution represents the voices of about 3,000 voters in the county.

The objects of this federation are to combine all patriotic socities for the purpose of influencing lawmakers and public officials in behalf of better laws, better government and patriotic principals, and to endorse for offices those individuals who are Americans and will advocate and endorse the principles of patriotism.

The principles include the endorsement of the free non-sectarian public school system, free speech, free press and the complete separation of the church and State.

TEMPERATURE REPORT.

The temperature report of The State Trust Company today is as follows: 9 a. m., 78 degrees; 11 a. m., 85 degrees; 1 p. m., 89 degrees.

—Strawberries for preserving and jam are at their best now. Neuman Brothers have a large and excellent stock from which to make selections at their Watchung avenue market.—Adv. ***

—It pays to use the advertising columns of The Press.

A SALE OF WASH DRESS GOODS

To be sold at lower prices than big dealers usually pay at wholesale..

It is a well known fact that our department of Wash Dress Goods is the largest and best for miles around. Therefore, all the more important this great sale—coming right at the beginning of the season.

Special purchases and accumulations from our own great stocks **WILL MAKE THIS A WONDERFUL MONEY-SAVING EVENT. DIVIDED INTO FOUR PRICE LOTS.**

LOT 1---SALE PRICE 7c.

Values to 12½c.

Included in this lot are 100 pieces of 27-inch printed lawns, in light and dark grounds, with small figures as well as florals and more elaborate patterns, in a bib variety of colorings and designs. There will make very pretty Summer Dresses at a very low price.

LOT 2---SALE PRICE 10c

Values to 15c.

Included in this lot are 50 pieces of 32-inch Dress Ginghams, in checks, stripes and plaids, in all colors; also a lot of fancy Wash Goods in crepes, etc., in plain colors and figures.

LOT 3---SALE PRICE 12½

Values 19c to 25c.

2,000 yadrs of fancy and plain Wash Goods; most of them at one-half regular prices; for this sale at.....12½c

LOT 4---SALE PRICE 17c a yard

Values 39c to 50c.

Hundreds of yards of fine materials, broken lots from our own stocks, accumulations from the tremendous selling; 24 to 36 inches wide; for a quick clearance these will be sold for less than cost at, a yard 17c

THE SALE OF MUSLIN UNDERWEAR

Planned for on a big scale, therefore values are just as good this week a last. Save money if you buy now.

SKIRTS 95c.
Value $1.25.
Made of long cloth in the straight line style; ruffles at bottom finished with embroidery.

SKIRTS $1.25.
Value $1.75.
Made of long cloth, narrow width; ruffle of lace insertion and ribbon banding.

SKIRTS $1.95.
Value $2.50.
Made of fine long cloth, with ruffles of lace insertion and ribbon.

SKIRTS $2.50.
Value $3.50.
Made of mercerized crepe —(looks like silk) in white and beautiful delicate shades; trimmed with lace and ribbons.

NIGHT GOWNS 49c.
Value 69c.
Made of long cloth or crepe, low neck and short sleeves; lace and embroidery trimmings.

NIGHT GOWNS 75c.
Value $1.
Made of long cloth with fancy front of lace and inserting; low neck and short sleeves; also fancy crepes at this price.

NIGHT GOWNS 95c.
Value $1.50.
Made of nainsook with low neck and short sleeves. Sleeves of rows of lace insertion. Front of gown handsomely trimmed with lace and embroidery.

NIGHT GOWNS $1.25.
Value $1.75.
Made of fine nainsook, yoke of fine net and lace—sleeves of net, etc., at only, each $1.25

NIGHT GOWNS $1.95.
Value $2.50.
Made of very fine nainsook with deep yoke in front of fine lace and wide ribbon trimming. Fancy short sleeves, etc.
Other splendid value in Night Gowns up to .$3.00

CORSET COVERS 25c.
Value 35c.
Made of long cloth, trimmed front and back with lace or embroidery.

A. E. FORCE & CO.

"THE WHITE STORE"

We Give the Famous S. & H. Green Trading Stamps.

German Valley. and Chester

The fifteenth annual commencement of the Chester Graded School will be held tonight in Day's Music Hall. The address will be by Rev. Charles H. B. Seliger.

Children's Day will be observed in the Chester Methodist Episcopal church Sunday night and in the Presbyterian church in the morning.

The women of the Methodist Episcopal church will hold a festival on the church grounds June 17.

Alvah Barker, of Chester, is confined to his home as the result of stepping on a rusty nail.

STYLISH RELIABLE

Why?

Why do we ask you to come to Rothberg's before going elsewhere?

Because we know we can save you time. Because we know our values can't be beat for the money.

When you see the splendid assortment of all wool suits we're selling at $12, $15, $18, $20 to $30, you won't bother going elsehere.

Remember we've got them all, tartan check, shepherd plaids, pin stripes and all chalk lines in the latest English models, with patch pockets; also semi-English and conservative models in plain and fancies.

Today is a good time to come in.

ROTHBERG'S

Stein-Bloch Smart Clothes

"Most Things Men Wear."

214 W. FRONT ST.

Right Next to Proctor's

Mr. and Mrs. Frank Hawkins, of Califon, are visitors to the latter's parents, Mr. and Mrs. William Barker, of Chester.

The commencement of the German Valley Graded School will be held June 19 in the local Presbyterian church.

Mrs. William T. Swacknamer, of German Valley, is visiting in New York.

High Bridge-Califon.

Misses Clara B. Trimmer and Edna Hoffman, of Califon, spent the first of the week with Mrs. James Cusick, at Pittstown.

Mrs. Frances Silker, of Jackson Valley, is spending the week with the family of Samuel H. Silker, at Little Brook.

Mr. and Mrs. George H. Staples, of Califon, visited their parents at Hopewell this week.

Children's Day services will be held in the Lower Valley Presbyterian church Sunday morning and in the Califon Methodist Episcopal church Sunday night.

Frank Pill, of Califon, who is at the State Sanitarium at Glen Gardner, is improving.

Edward Waldron, of Califon, is ill from blood poisoning.

The Califon Water Company is extending its mains on Parsonage Heights, Califon.

Mrs. Godfrey I. Bryant, of Califon, is recovering from illness.

Whitehouse.

Mr. and Mrs. Edward Engle have returned to New York after a visit to Mr. and Mrs. Ross Burdette, of East Whitehouse.

Mrs. Stewart A. Mettler and Mrs. Harry Mettler, of Somerville, are guests of the former's daughter, Mrs. Elvin M. Hoffman, of Whitehouse Station.

Miss Olive Miers has returned to Annandale after a visit with Mr. and Mrs. William T. Hoffman, of Whitehouse Station.

Mrs. Harry Burdette, who has been ill at her home in East Whitehouse, is better.

Children's Day will be observed in the Presbyterian church at Lamington, Sunday morning.

The Christian Endeavor Local Union of the northern district of Somerset county will hold a convention in the Reformed church at Bedminster tomorrow night. Rev. Herbert H. Mount, of Millington, will speak.

Rev. Dr. John T. Scott, of Lamington, will speak Sunday at the Children's Day services in the First Reformed church, at Somerville.

Prayer meetings of the Reformed church at Whitehouse Station have been discontinued for the summer.

The Whitehouse Station Five Hundred Club will be entertained this afternoon at the home of Mrs. Samuel Daggett, in East Whitehouse.

Edward Swick has returned to Bayonne after a visit to Mr. and Mrs. Garner Seals, of New Germantown.

Mrs. Harry Vliet has returned to High Bridge after a visit to her sister, Mrs. Daniel Todd, of Gladstone.

Miss Pearl Apgar, of New Germantown, is visiting Miss Louise Conover, at Whitehouse Station.

Miss Mary Hall, of Whitehouse Station, is spending a week with relatives in Newark.

The public schools in East Whitehouse will close tomorrow with special exercises. The eighth grade pupils will take the county examinations at High Bridge for admittance to High School.

Bound Brook.

The June meeting of Somerset County Past Councilor's Association was held at Golden Rod Council, No. 136, at Rocky Hill, on Tuesday night with sixty-two Juniors present and Past State Councilors Everett Gray, of Jersey City, and William B. La Rue, of Dunellen, and State Vice Councilor R. F. Von Minden, of New Market. The county officers present were County Vice Councilor Simon V. De Mond, of No. 237, who served as County Councilor in place of Isaac N. Wyckoff, who is in Richmond, Va.; F. A. Peabody of No. 263, acted as County Vice Councilor; County Jr. Past Councilor William B. LaRue, of No. 58; County Recording Secretary Harry S. Johnson, of No. 580; County Treasurer P. Finley Wyckoff, of No. 150; County Conductor Herbert Van Pelt, of No. 263; County Warden Fred Conklin, No. 150; County Inside Sentinel Harry G. Auten, of No. 72; County Outside Sentinel Otto Young, of 136; County Chaplain Bert B. V. D. Wyckoff, of No. 263.

The following Councils were represented: Hiawatha No. 110, of East Millstone, one member and one visitors; Pioneer No. 38, of Bound three members and two visitors; North Star No. 222, of Peapack, one member; Oakland No. 253, of Readington, four members and three visitsors; Pioneer No. 38, of Bound Brook, five members and one visitor; Raritan Valley No. 150, of Raritan, five members and five visitors, Round Top No. 237, of Bernardsville, five members and two visitors; Wide Awake No. 152, of Neshanic, one member and one visitor; Golden Rod No. 136, of Rocky Hill, 17 visitors. Past State Councilor Everitt Gray, gave an address on "The American Flag. R F. Con Minden, Wm. B. La Rue and Rev. B. V. D. Wyckoff gave short talks. Five new members were received making the membership of the association 86. Bountiful refreshments were served by Golden Rod Council. The next meeting will be held at North Star Council No. 222 at Peapack on July 20.

Mrs. Schomp and daughter Helen, of New Market, were visitors with Mr. and Mrs. Nelson M. Giles, Tuesday.

Miss Louise Sprenger, of New York city, is the guest of Mr. and Mrs. Geo. F. Grear, at Grear Centre, near Chimney Rock.

Mrs. Albert Carman, of Beachwood Heights, is laid up with an injured back.

Mr. and Mrs William H. Wilson, of South Bound Brook, were visitors with relatives at Elizabeth, yesterday.

Frederick E. Mority, of New York has leased the Pierce house on Raritan avenue formerly occupied by Charles A. Baker.

William Hamilton and family removed from the flats over the postoffice, to the Field building on Second street, yesterday.

'Plains & Fanwood.

Mrs. Ernest Kieb, of North avenue, discovered yesterday that during the storm of Tuesday night her house was struck by lightning. The bolt struck a gable on the third floor and smashed the window casing besides slightly damaging the roof. The maid sleeps on the side of the house that the bolt hit and was stunned by the shock, but it was not until she went downstairs in the morning that the rest of the household knew of the happening.

A meeting of the Lincoln Social Club will be held at the home of W. E. Henderson, on Terrill road, this evening at 8 o'clock. After the business meeting a social hour will be enjoyed.

When the graduating exercises of the Plainfield High School class of '14 are held next week there will be several from this place. They are: Miss Katherine Russell, Miss Emily Garda, Miss Ethelyn Walker and Miss Marguerite Jahn. It is the first year since local pupils have attended that school that there has not been one or more boy graduates.

The senior class of School No. 1, is making great preparations for the graduation exercises to be held in the school on Wednesday evening of next week. Rev. J. Madison Hare, pastor of the Baptist church, will be the principal speaker and the presentation of diplomas will be made by Dr. F. W. Westcott, president of the Board of Education.

The regular mid-week prayer meeting was held in the Baptist church last evening.

The prayer meeting of the Methodist congregation will be held in that edifice tomorrow evening.

The members of the choir of All Saints' Episcopal church met in the church with Organist Dushanek last evening.

Walter Baird, Jr., son of Mr. and Mrs. Walter Baird, of Westfield avenue, took as his bride Tuesday evening, Miss Inez Fink, daughter of Mr. and Mrs. Edward G. Fink, of Westfield. The ceremony took place at the home of the bride's uncle, David Fink, of Branch Mills, and was performed by Rev. W. I. Steans, pastor of the First Presbyterian church at Westfield. Mr. and Mrs. Baird are on a short wedding tour after which they will go to housekeeping in Westfield.

A meeting of the Ladies' Aid Society of the Methodist church is being held in the church this afternoon. Matters about the coming fair are being discussed.

The three new fire hydrants that were authorized to be installed by the borough Council are being put in by the Plainfield-Union Water Company. They are at the intersection of Rahway and LaGrande avenues, Forest and Midway avenues, and North and Farley avenues.

The June meeting of the Fanwood Fire Company will be held in the firehouse Tuesday evening at 8 o'clock.

The large reservoir of the Plainfield-Union Water Company on Jerusalem road is practically completed. When finished it will supply Cranford, Westfield and this place with water.

James Kaufman, of the township, is spending a few weeks at Sewaren.

Hunterdon County.

Mr. and Mrs. Joseph Crater and son, of Newark, arrived in Glen Gardner yesterday to visit Mrs. Crater's parents, Mr. and Mrs. John W. Crater.

Mr. and Mrs. Thomas Frome, of West Portal, are at the home of Mr. Frome's brother-in-law, J. M. Mitchel, of Phillipsburg.

Mr. and Mrs. Joseph Siegfried have returned to their home in Glen Gardner after a visit at Crestmore

A congregational meeting will be held in the Spruce Run Lutheran church June 20 to form an association for the up-keep of the old cemetery.

Mr. and Mrs. William Long, of Bangor, Pa., are visiting Mrs. Long's parents, Mr. and Mrs. S. A. Seals, of Annandale.

Mrs. Catherine Cregar, of Annandale, is spending this week with her sister, Mrs. Sarah Apgar, of Cokesbury.

Rev. W. S. T. Metger, pastor of the First Lutheran church, of Glen Gardner, is in Gettysburg this week.

North Branch.

John R. Haver, of Dunellen, is visiting his parents, former Freeholder and Mrs. William E. Haver, at North Branch Depot.

Under the auspices of the Epworth League of the Methodist Episcopal church at Neshanic Station a strawberry festival and ice cream sociable was held in the lecture room there last evening.

Mr. and Mrs. H. Bert Ten Eyck returned to Somerville yesterday after a visit to Mr. and Mrs. J. V. D. Ten Eyck.

Members of the congregation of the Presbyterian church, at Lamington turned out yesterday to make repairs to the church property and work about the church grounds.

The new house in course of construction for John W. Thatcher, near the Lehigh Valley station at Neshanic Station, is nearing completion. He expects to take possession in the near future.

Miss Anna Higgins, of Copper Hill is a guest of Mr. and Mrs. Raymond Sutphen, of Neshanic.

Children's Day services of the Sunday-school of the Reformed church at Three Bridges will be held Sunday afternoon.

Mrs. J V. D. Quick will entertain the Chautauqua class at her home in North Branch Friday afternoon.

Mr. and Mrs. William Hoagland returned to Neshanic yesterday after a visit to Mr. and Mrs. William Williamson, at Asbury Park.

Nelson S. Everett, of Newark, is with his brother, Azariah Everett who is ill at Neshanic.

Roy Jensen, of Rahway, is visiting his parents, Mr. and Mrs. John Jensen, at Pluckemin.

Miss Helen Voorhees, of New York is a guest of her cousin, Miss Amanda Voorhees, at Middlebush.

Miss Sarah Case, of Newark, is spending a week with relatives at North and South Branch.

Warrenville.

Former Chief George W. Howe, of the Mount Bethel fire department, who has occupied the John Thalen farm at Coontown for several months has removed to the bungalow formerly owned by Fritz Meyers on Plainfield road, just vacated by Harry Guischard. Mr. Guischard has leased the Thaler farm for a term of years and is now occupying it. He will make a specialty of raising poultry.

Mrs. Charles Wood, of Plainfield is spending a few days with friends at Hill Top Farm.

Arthur Jennings and Thomas Cobb, of Elmira, N. Y., are visiting relatives here.

The Coontown Ladies' Aid held a sociable Tuesday night at the home of Mr. and Mrs. W. Howard Toms, of Basswood Lawn, about $8 was realized.

The regular meeting of Mt. Bethel Grange, No. 201, will be held at Mountain House Hall, Mt. Bethel, tomorrow evening.

Mrs. Jerome Allgor, of Coontown, will entertain Mrs. C. Newbolds and Mrs. S. Newbolds, of New York, for two weeks.

Dunellen & Vicinity

Mr. and Mrs. Harry Gratz, of Park street, are the parents of a son.

The members of the B. G. Club, entertained Miss Matilda Muller, of Lincoln avenue, at a dinner at the Queen City Hotel, Plainfield, Tuesday evening, in celebration of her coming marriage to Fred Whitney, of Prospect avenue. Miss Muller's mother, Mrs. Emilie Muller, acted as chaperon.

Mrs. George Vail, of Dunellen avenue, is making her brother, John H. Sebring, of Sebring's Mills, a visit.

Mr. and Mrs. George Zink, of North avenue, were visitors in Newark, yesterday.

Mrs. Robert Lowrie, of Jackson avenue, is entertaining her mother, Mrs. George Bitner, of Shipperdale, Pa.

Mrs. Jacob Fisher, of Washington avenue, who was taken suddenly ill on Tuesday and threatened with pneumonia, has improved considerably and the possibility of her having that malady is now considered unlikely.

Mrs. Frank Margentino, of North avenue, is entertaining her daughter-in-law, Mrs. George Margentino, of Plainfield.

At its regular weekly meeting on Monday night, Friendship Council, New Market, appointed a committee to make arrangements for entering the Fourth of July parade as per an invitation from the Dunellen Board of Trade. The personnel of the committee is William Van Nuis, Harry Tomlinson and Clarence M. Forster.

Mrs Laura Fitzgibbon, of North avenue, who has been critically ill with blood poisoning, has practically recovered.

Mrs. Ivan Hardingham, of Mountainview Terrace, has returned from a two days out of town visit.

Contractor Edgar Shively entertained his brother Wilson Shively, of Bloomsbury, Tuesday.

Contractors Harris and Shively have been awarded the contract for painting the new Brown house which Contractor Samuel M. Titus is erecting on New Market road.

In the games of the Woman's Two Team Tournament, on the Presbyterian alleys this evening it will be Miss Pearl Dodwell and Ruth Voorhees vs. Mrs. Ford Eckerson and Luella Stryker vs. Mrs. J. G. Kelly and Mrs. Robert S. Craig.

Mrs. H. E. Hayes and daughter, Miss Jessie, of New Market road, have been visiting Mrs. Hayes' sister, Mrs. H. E. Wood, of Jamaica, L. I., since Monday.

Mrs. Thomas Cook, of Raritan, was a recent visitor at the home of Mrs Joseph Weimer, on Center street.

Marshall Patrick Tarpey is planning to enter the shot-putting event at the Plainfield Fourth of July celebration.

The Reliance Express truck, of Roselle, which runs daily between New York city and suburban towns, on its trip to Bound Brook, yesterday afternoon, struck a muddy spot at Gallagher's corner in such a manner as to cause it to swerve in and hit a pole. The damage was slight.

Mr. and Mrs. C. Wesley Blaine, of Lincoln avenue, entertained their granddaughter, Miss Mayola Smalley, and their great granddaughter, Miss Helen V. Smalley on Wednesday, at a chicken dinner. Those present beside the guests of honor were, Mrs. Sarah Fenner, of Plainfield, Mrs. George Apgar, Jr., Mrs. William Smalley and Mrs. Goldson W. Smalley.

The case of the Watchung Water Company vs. the Atlas M. & M. Company, of Lincoln, which was a suit on account of a bill rendered for water service, was tried by Judge Ball at nine o'clock this morning. The defendant company not being on hand at nine o'clock the court granted five minutes grace. Upon its non-appearance a judgment was rendered by the court in favor of the plaintiff company for the amount of the bill plus interest and costs.

The annual strawberry and ice cream festival under the auspices of the Ladies' Aid Society of the Presbyterian church is to be held in the chapel of the church tonight.

The youthful array of the Boy Scout cadets were tendered a lawn social on the lawn of Mrs. Ernest W. Pierson, of New Market road, president of the cadet advisory committee, last evening. Suspended over the lawn were hung Japanese lanterns in the light of which the festivities of the evening were gleefully indulged in by the young boys and their parents. The affair wound up with the serving of refreshments.

Watchung.

The commencement exercises of the Watchung School will be held tomorrow evening in the school. Rev. J. Y. Brock of Plainfield will make an address. Parents and their friends are invited. Children's Day will be observed Sunday afternoon in Wilsch chapel. All are invited.

The members of the Sunshine Circle enjoyed a picnic supper on the mountain Wednesday evening. After the supper the Circle were entertained at the home of Mrs. Geo. W. Schmidt on Woodledge road. Among those present were the Misses Lucy Hughes, Daisy Schmidt, Beatrice Bodin, Emma Mobus, Carol Hughes, Theresa Schmidt, Helen Mobus, Marguerite Keiderling and Mrs. Geo. W. Schmidt.

Rev. Dr. Edward G. Reed of Plainfield, conducted the preparatory service for new members joining the church. Nine new candidates were accepted into the church.

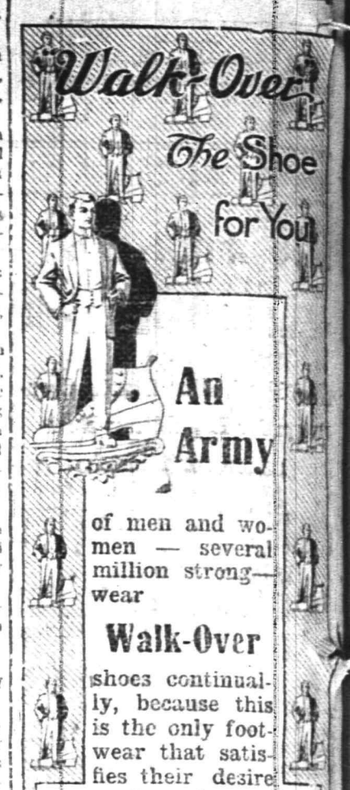

of men and women — several million strong—wear

Walk-Over

shoes continually, because this is the only footwear that satisfies their desire for style and comfort and correct fit and good service. You ought to get into the Walk Over ranks, too.

A pair of Walk Over shoes cost but $3.50, $4.00 or so, and you'll have a mighty big lot of pleasure out of them this summer.

WALK-OVER

M. ABRAMS

229 W. Front St.

Somerville

County Clerk and Mrs. A. G. Anderson are guests of Albert H. Laughton and daughters at Pocono Pines, Pocono Mountains.

Mrs. Harry A. Smith has returned from St. John's, Canada, where she had been spending several weeks.

Frank Cramer, of South street,

Stuart's Shoe Shop

Footwear for the Family

215 W. Front St., Plainfield, N. J.

Smart and Dainty

Here's a Patent Colt Colonial Pump that's a beauty indeed. It is fashion's latest fancy, with every detail perfected to the highest point. Our Colonial Pumps are beautiful shoes, smart and dainty, and wonderfully well fitting; reasonably priced.

$2.50 to $4.00

We Give and Redeem Surety Coupons.

HAVE BRILLIANT WEDDING.

Miss Belle Willard Bride of Kermit Roosevelt in Spain.

Photo of Mr. Roosevelt © by Pach Bros.

MANY SEE YOUNG ROOSEVELT WED

Marries Miss Belle Willard In Madrid, Spain.

MANY NOTABLES PRESENT

Religious Ceremony Took Place Today—Spanish Aristocracy and Representatives of All Nations Present at the Nuptials—Brief Honeymoon on the Continent.

Madrid, June 11.—A brilliant gathering of Spanish aristocracy, representatives of the diplomatic corps of all nations and many guests from various countries witnessed the final ceremony of the marriage of Miss Belle Willard, daughter of Joseph E. Willard, American ambassador to Spain, and Kermit Roosevelt, son of Colonel Roosevelt, today. The ceremony which is known as the religious ceremony took place in the Episcopal church in the British embassy grounds.

Colonel Roosevelt and Ambassador Willard were the witnesses today. Owing to the custom in Spain a civil ceremony must precede that of the religious part of the affair.

The civil ceremony was very formal. Kermit Roosevelt and Miss Willard, accompanied by the Duke of Alba and former Minister Osma y Scull, witnesses for the civil ceremony, went to the home of the civil magistrate, near the embassy. After signing the necessary papers the party returned to the American embassy to prepare for the real wedding.

The church where the ceremony took place was decorated with flowers. The American embassy, too, was turned into a pretty bower for the young couple, who held a reception there after the service. The ceremony took place at noon, the Rev. Dr. Watson, rector of the American church in Paris, officiating, assisted by the Rev. Robert Brown, chaplain of the British embassy in Madrid.

Miss Willard was attended by her sister, Miss Elizabeth Willard, as maid of honor; the Princess of Thurn and Taxis, daughter of the German ambassador at Madrid; Miss Katherine Page, daughter of the American ambassador to England; Mlle. Gilono le Vonour de Tilliores of Paris and Miss Virginia Christian of Richmond, Va.

Following the reception at the American embassy Mr. and Mrs. Roosevelt started for a brief honeymoon on the continent. They will sail for Brazil, where Mr. Roosevelt is connected with a railroad company. They will make their home at Sao Paulo.

Bride a Favorite in Madrid.

Mr. Roosevelt and his bride met at the Roosevelt home at Oyster Bay when Miss Willard was visiting Miss Ethel Roosevelt, now Mrs. Richard Derby. Miss Willard is twenty-one years old and Mr. Roosevelt twenty-four. Since coming to Madrid with her father Miss Willard has been a favorite in Spanish society. She was presented at the court of St. James' in London before coming to Madrid. Miss Willard made her debut in society at Richmond, Va., two years ago. The family home of the Willards is in Richmond.

Mr. Roosevelt, although still young in years, has seen much of the world. He accompanied his father to Africa for the big game hunt in 1910 and has had several other hunting trips since. He was graduated from Harvard in 1912 and after a trip to England took up railroading in Brazil. Last winter he made a trip through the Brazilian wilderness and after coming out from the Amazon country a few weeks ago hastened at once to Madrid. Colonel Roosevelt after a visit to New York sailed for Madrid to be present at the wedding.

MAY CALL NEW HAVEN MEN.

McChord Undecided as to Witnesses Who Were Not Heard.

Washington, June 11.—Commissioner McChord of the interstate commerce commission still has under consideration the question of whether or not the commission will summon additional witnesses or depositions in the New Haven inquiry.

The hearing ended abruptly on Saturday, and it has now developed that there were New Haven employees and officers present who had been summoned to testify concerning the minutes of the board and the failure of the New Haven books to disclose certain large transactions.

Weather Forecast.

Fair today; tomorrow fair in north unsettled in south portion, probably thunderstorms; moderate west winds.

WEATHER EVERYWHERE.

Observations of the United States weather bureau taken at 8 p. m. yesterday follow:

	Temp.	Weather.
Albany	76	Clear
Atlantic City	64	Cloudy
Boston	80	Clear
Buffalo	68	Clear
Chicago	74	Clear
New Orleans	84	Clear
New York	80	Clear
St. Louis	92	Clear
Washington	82	Cloudy

who recently bought the general store of Johne H. Wolfe, of Hampton, has moved to that place.

William B. Killingbeck, of Orange, the Socialist orator who was arrested by Marshal Hanlon on Saturday night when he refused to cease speaking on the streets in front of the courthouse, was given a hearing yesterday before Recorder Sutphen, and he was fined $7.75. The fine was paid under protest, and it is said that efforts will be made to have the case re-opened.

Mrs. J. W. Beavers and daughter, Geraldine, have returned from the commencement exercises of Vassar College.

The final meeting for the year of the W. W. Club of the Second Reformed church, was held yesterday afternoon at the home of Mrs. C. H. Bateman.

Mrs. J. Harper Smith is spending some time with relatives at New Haven, Conn.

Max Schwed is attending commencement exercises at Nazareth Hall, Nazareth, Pa.

The History Club will meet at the home of Mrs. A. L. Canfield, on North Bridge street, Saturday afternoon, for the last session of the season.

The members of the West End Hose Company have made arrangements for their annual open-air dance on the school grounds on the evening of July 4.

An agreement to close their stores on Thursday afternoons during July and August has been signed by a majority of the members of the Merchants' Association, and will become effective July 9.

Mrs. Charles H. Mathews entertained the "500" Club at her home on Davenport street yesterday afternoon.

The funeral services of Mrs. Andrew Hoch will be held from the Church of the Immaculate Conception tomorrow morning, and interment will be in the cemetery on Union avenue.

Raritan

Miss Jennie Hickey has been visiting in Morristown.

Mrs. Arthur G. Crouse and daughter, Miss Marjorie, and Miss Mary E. Burns have been visiting relatives at Rahway.

Miss Josie Tobin has returned from a visit with her sister, Mrs. Peter G. Cogley, at Roselle.

Miss Sadie Purcell is spending a few days with her sister, Mrs. F. J. Smith, at Roselle Park.

The Misses Agnes and Marguerite Purcell, of Bay Ridge, have been visiting at the home of Mrs. C. D. Hickey.

The members of Relief Hose Company will have a drill on Thursday evening, June 18.

MOTORCYCLE RUN.

The Plainfield Motorcycle Club expects to go to Midland Beach next Sunday. About twenty members of the club have already signified their intentions of making the trip.

—If you have a really desirable house or apartment to rent, your "ad" will constitute GOOD NEWS to some anxious people in this city.

—Your "for sale" ad will be found and considered—probably investigated—by some of your "logical buyers."

GEORGE W. PERKINS.

Progressive Leader Attacked by Pinchot as Favoring Trusts.

That George W. Perkins doctored the Progressive national platform in 1912 to make it conform to his views on the trust question—and that after the platform had been adopted—is broadly hinted by Amos R. E. Pinchot in a letter to Progressive National Chairman Joseph M. Dixon and the members of the Progressive national committee demanding that Mr. Perkins be deposed from the chairmanship of the executive committee and practically read out of the party.

WANTS PERKINS OUT OF THE PROGRESSIVES

Pinchot Says That He Favors the Trusts.

New York, June 11.—Declaring that George W. Perkins, the present chairman of the national executive committee of the Roosevelt Progressive party, is a bitter enemy of organized labor, the unswerving champion of illegal trusts and monopolies and that he has used the official organs of the bull moose party in his protrust propaganda, Amos R. E. Pinchot, brother of Gifford Pinchot, the Roosevelt candidate for senator in Pennsylvania, made public a letter he had sent to Senator Joseph M. Dixon, to Colonel Roosevelt and to the members of the bull moose national committee, in which he calls for the elimination of Perkins from the affairs of the Progressive party.

Pinchot asserts that Perkins is alienating the entire labor vote from the Progressive party despite the fact that the party platform stands for unionized labor. He attacks Morgan's former partner bitterly for his alleged belief that private monopolies and trusts are "sacred institutions," adding that Perkins as chairman of the committee has made the whole bull moose party appear to favor monopolies.

Pinchot assails Perkins for his connection with the steel and harvester trusts and speaks sarcastically of the steel corporation's "co-operative store," by which it declared it would share profits with employees. He points out that the "co-operative store" pays more than 100 per cent dividend a year into the coffers of the steel trust instead of sharing anything with employees.

David Lamar Appeals.

Washington, June 11.—David Lamar, indicted in New York for impersonating a congressman, appealed to the supreme court from the decision of the local courts, which ordered that he be extradited from Washington to New York for trial.

General Markets.

New York, June 11.

WHEAT—Receipts, 106,000; shipments, 50,000; No. 2 red, elevator export, 94¾c.; No. 2 red f. o. b. afloat, 94½c.; No. 1 North Duluth f. o. b. afloat, $1.03½. The wheat market recovered most of the early decline in the late afternoon on local short covering; cables were steady; July, 95⅝c.; September, 92⅝c.

BUTTER—Slightly firmer on top grades; receipts, 16,780 packages; creamery, extras, lb., 26½a27c.; firsts, 25a26c.; seconds, 23a24½c.; state dairy, finest, 25a25½c.; good to prime, 23a24c.; common to fair, 19a22c.; process, extras, 21a21½c.; firsts, 19½a20½c.; ladles, current make, firsts, 19a19½c.; seconds, 18a18½c.; packing stock, current make, No. 2, 17a17½c.; lower grades, 15a16½c.

CHEESE—Steady to firm; receipts, 4,301 packages; state, whole milk, specials, white, fresh, lb., 16¼a16½c.; colored, fresh, 16¼a16½c.; average fancy, white, fresh, 15c.; colored, fresh, 15c.

EGGS—Irregular; receipts, 30,429 cases; fresh gathered, extras, doz., 22a24c.; extra firsts, 21¾a22½c.; firsts, 20¼a21¼c.; seconds, 18a19¾c.; state, Pennsylvania and nearby hennery whites, 24½a25c.; gathered whites, 22a23½c.; hennery browns, 23a24c.; gathered brown and mixed colors, 19½a23c.; duck eggs, 18a26c.

Live Stock Markets.

Pittsburgh, June 11.

CATTLE—Supply light; market steady; choice, $8.75a8.90; prime, $8.60a8.80; good, $8.25a8.75; tidy butchers', $8a8.35; fair, $7.50a8; common, $6.50a7; heifers, $5.50a8; common to good fat bulls, $5.50a7.50; fresh cows and springers, $40a75.

SHEEP AND LAMBS—Supply light; market strong; prime wethers, $5.80a6; good mixed, $5.40a5.75; fair mixed, $4.50a5.25; culls and common, $2.50a4; lambs, $4.50a6; spring lambs, $7a9.75; veal calves, $10a10.25; heavy and thin calves, $7a8.

HOGS—Receipts, 15 double decks; market lower; prime heavy hogs, $8.20a8.25; heavy mixed, $8.25; mediums, heavy Yorkers and light Yorkers, $8.30; pigs, $8.15a8.25; roughs, $7a7.25; stags, $6.50a6.75.

—Your "for sale" ad is likely to "turn into money" that used furniture—at very small expense to you.

—At Westfield, C. F. Wittke has the Daily Press on sale each day.

TRACKS MINED TO KILL HUERTA

Dictator Faces Death if He Should Leave.

BRYAN SILENT ON ANTILLA

It Is Known No Instructions Have Been Sent to Stop the Cargo of Munitions For Rebels—Greatest Secrecy Is Maintained.

LATEST DEVELOPMENTS IN MEXICAN SITUATION.

Huerta faces sure death if he quits city.

The Ward liner Antilla, with 3,000,000 rounds of ammunition for the rebels, is due at Tampico at any minute.

Secretary Daniels said last night that no steps have been taken to interfere with the landing of the Antilla's cargo.

The mediation conference at Niagara Falls is again at a standstill pending the receipt of General Carranza's reply to the note of the mediators.

Vera Cruz, June 11.—Any attempt by Huerta to flee from Mexico City would amount to suicide, according to passengers who arrived here from the capital.

They said rebel forces have planted dynamite under every railroad track to blow up if necessary any train on which he may try to flee. Yesterday's train narrowly escaped destruction from the rebel mines.

"Look out for bombs," the passengers report that Huerta said when jaunty and smiling he personally bade farewell to friends at the train just before it pulled out of the capital.

That his warning was well timed was proved when the train reached a point forty miles from Mexico City. There it passed over two boxes of dynamite which were set to explode by a trigger pulled by a string.

By mistake the rebels had carried their string over instead of under the rails, and the first wheel of the engine cut it off.

It was believed by the passengers that rebel spies in Mexico City saw Huerta at the depot and, believing he was about to flee on that train, either telegraphed or wigwagged orders for its destruction.

Bryan Is Silent.

Washington, June 11.—With the Ward liner Antilla due to arrive at Tampico any minute with a large cargo of arms and ammunition for the Constitutionalists speculation runs high in official circles as to whether the administration will make any efforts to hold up the delivery of the shipment.

Secretary Bryan, upon whom apparently rests the decision, is keeping so close mouthed on the subject that even some of the members of the cabinet are in doubt as to what steps will be taken.

It became known that the only instructions thus far sent to Rear Admiral Mayo at Tampico are to the effect that the moment the Antilla arrives at Tampico report shall be sent direct to Secretary Bryan.

No Instructions to Stop Ship.

On the highest authority it can be stated no instructions have been sent to stop the Antilla from landing her cargo.

Despite reports reaching Washington from Niagara Falls concerning a disagreement between the Mexican delegates and the American representatives over the manner of selecting a provisional president of Mexico to succeed Huerta, President Wilson is still confident that the Mexicans, as well as the mediators, will come to terms. Secretary Bryan had a long conference with the president at the White House, but refused to comment on his visit.

It is understood to be the intention of the administration to observe strictly from now on its prohibition of arms shipments from United States ports to Mexico.

On the other hand, it was pointed out, to prevent the landing of the Antilla's shipments after the ship had been allowed to clear for Mexico would be to seriously jeopardize the prospect of Constitutionalist support for the mediation program.

GET AFTER WRINGER TRUST.

Washing Machine Manufacturers Arrested In Sherman Suit.

New York, June 11.—That the government has begun a criminal prosecution under the Sherman law against officers and directors of the American Wringer company of Pittsburgh became known when Alonzo G. Beardsley, secretary of the company, and John F. Hemenway, a director, surrendered themselves to the federal authorities in this city and gave bonds of $3,000 each to appear in Pittsburgh for trial.

REARREST SYLVIA PANKHURST

Police Begin Vigorous Measures to Repress "Wild Women."

London, June 11.—Miss Sylvia Pankhurst, one of the militants' most fiery leaders, was rearrested on Bow road as she was gathering her cohorts for a movement on parliament.

Her arrest indicates that the authorities have determined to adopt the most rigorous of repressive measures against the "wild women."

—It pays to use the advertising columns of The Press.

—Try a Press want ad. It will bring results.

Patronize Plainfield People!

Why?

Plainfield Merchants

Rely on

Friends, Neighbors, Townsmen,

and must

Furnish VALUE and QUALITY

to secure

Repeat Orders and a Steady Trade

from Day to Day from

The Same Customers

It pays to buy in Plainfield

Inspect the Stocks!

They give satisfaction and inspire

Confidence

THE BUSINESS MEN'S ASSOCIATION

of Plainfield, N. J. *P. O. Box 575*

PETITION OUT FOR WILBUR

(Continued from page 1.)

without a struggle. The open primary gives promise of producing more candidates for the job than in many years past. It is certain that neither the Democrats nor Republicans will suffer from a dearth of candidates for the party nomination and the Progressives will also nominate a full county ticket.

Sheriff Wright, who will also seek the county clerk nomination as running mate with Rev. William T. Stuchell, of Rahway, who wants to go to Congress, has almost forty petitions in circulation and is putting in his spare time in quiet canvassing among his friends in all sections of the county. It is considered probable that former Congressman Charles N. Fowler will make the race again this year.

Two changes were made in the personnel of the Progressive County Committee at the meeting Tuesday night. Because of business reasons, Clarence P. Morrell tendered his resignation as county chairman, and Harwood Fish, Mayor of Roselle, was unanimously elected to succeed him. At the same time Harry F. Brewer asked that his resignation as treasurer be accepted. This action was taken, and his place filled by Theodore F. VanDyke, of Summit.

There was some speculation as to who the various Progressive candidates would be. It is known that there is some talk of John K. English, of Elizabeth, and James Furber, of Rahway, as Congressional timber.

Charles A. Trimble, it is understood, will be a candidate for county registrar. He will be one of the staff of campaign orators. Others who will lend their services in addressing various rallies are Roland F. Calhoun, of Elizabeth; Fred S. Taggart, of Westfield; former Mayor Moy, of this city, and W. Lincoln Phillips.

TO KEEP TAB ON JAGS.

Flemington, June 11—Mayor O. H. Sproul has appointed Stephen S. Dean, Asher R. Stryker and Jacob Rowe to constitute a Board of Protectors for Flemington to prevent drunkenness. Should it become necessary, it is expected a jag list will be prepared. The appointments have been confirmed by the Council and the Board will hold its first meeting in the Council rooms Thursday night of next week.

YOUNG PEOPLE'S MEETING.

The monthly business meeting of the Young People's Society will be held at the home of Mr. Siedentop, Dunellen, tomorrow evening. Members of the society will take the 7:45 car from the Watchung avenue trolley station.

MARKED SHINGLES FAIL TO CONVICT

Peter Christiansen is Acquitted of Charge in Middlesex County Court.

Charged with the larceny of four bundles of shingles, valued at $15, from the property of Samuel M. Titus, of Dunellen, Peter Christiansen was placed on trial Monday before Judge Daly and a jury, in the Middlesex County Court. The trial occupied several hours, being finished yesterday, when the jury promptly returned a verdict of not guilty.

Witnesses for the State were, Samuel M. Titus and Norman W. Volk, and it was shown that five or six of the stolen shingles were found on the roof of a house that Christiansen erected at Dunellen. Mr. Volk is employed by the complainant in the case and told of having placed a "V" shaped mark on several of Mr. Titus' shingles and of having found some of them on the defendant's roof.

The defendant on the stand denied all knowledge of how the stolen property came to be on his property and he introduced the following witnesses to testify to his good character: George A. Lutz, Robert L. Pierce, J. D. Loizeaux, John H. Coyle, George M. Coriell and U. B. Crane.

Assistant Prosecutor Stricker represented the State, while the defendant's interests were looked after by Alfred S. March.

The following jury heard the case: James Churchill, William Romer, Andrew McCabe, James C. Sullivan, Daniel Bunting, George Griggs, Robert Tracy, John Castner, William Carberry, Mulford Casterline, Chas. Bennett, Sr., and William Sofield.

COMING EVENTS.

TODAY.

Picnic of Warren chapel Women's Society.

Plainfield Seminary Alumnae meet.

Monroe Avenue church strawberry festival.

FRIDAY.

Leal School commencement.

Y. W. C. A. "Silver Bay" party.

W. C. T. U. MEETING.

The monthly business session of the local W. C. T. U. will be held at 3:30 o'clock this afternoon at the rooms on Madison avenue. This meeting will be preceded by a meeting of the executive board session at 2:30, at which time several matters of importance will be considered.

—Try a Press want ad.

SPECIALS FOR FRIDAY and SATURDAY

Granulated Sugar, per lb	5c
Very Best Butter, per lb	33c
Pullman Print Butter, per lb	34c
Gold Medal, Pillsbury, Heckers and Ceresota Flour, per bag	80c
Fancy New Potatoes, per peck	50c
Old Potatoes, per basket	50c
Magnolia Milk, per can	10c
Square Brand Milk, 3 cans	25c
Fresh Jersey Eggs, dozen	27c
Standard Tomatoes, Peas and Corn, 3 cans	25c
Campbell's Soups and Beans, 3 cans	25c
Shredded Cocoanut, per lb	15c
Evaporated Peaches, 3 lbs	25c
Best Head Rice, 3 pkgs.	25c
Red Alaska Salmon, tall can	15c
Columbia River Salmon, ½-lb flat can	10c
Fig Bars, 3 lbs	25c
Ginger Snaps, per lb	5c
Japan Rice, per lb	5c
Huyler's Cocoa, per can	19c

WE GIVE S. & H. STAMPS.

FRED H. FIRSTBROOK

116 W. Front St.

Phone 1754

Plainfield Daily Press

LESLIE R. FORT.....Managing Editor

Published Daily except Sunday, by the PLAINFIELD PRESS COMPANY, 105 North Avenue.

Entered at the Plainfield, N. J., Postoffice as Second Class Mail Matter.

TELEPHONE PLAINFIELD 1300.
Private Branch Exchange connecting all departments.

Two cents a copy. Ten cents a week. $5.00 a year in advance. Delivered by carrier or by mail. No extra charge for papers mailed to points in the U. S. and Canada.
Any subscriber failing to receive a single issue will confer a favor by notifying the business office.
Advertising rates mailed on application.
Copy for change of Advertisements to ensure change for same day must be at the office by 9:00 a. m.

JUNE 11TH IN HISTORY.

1672—Peter the Great of Russia, born. Died Feb. 8, 1725.
1775—Patriots of Savannah seized the powder in the arsenal.
1849—The cholera made its appearance in England.
1859—Prince Metternich, the famous Austrian statesman, died. Born in 1773.
1882—Rising of Arab population against Europeans at Alexandria, Egypt.
1888—Lord Stanley of Preston took office as Governor General of Canada.
1900—Lord Methuen defeated the Boers at Rhenoster River.
1903—King Alexander and Queen Draga of Servia assassinated at Belgrade.
1913—The Grand Vizier of Turkey assassinated at Constantinople.

Plainfield, N. J., June 11, 1914.

A THIRST FOR KNOWLEDGE.

Investigators making a survey of a township in Minnesota—it might just as well have been some other locality in some other state—were confronted by a spirit of indifference to citizenship and a contempt for politics. "What's the use of taking time for politics when the whole thing is run by the politicians anyway?" was the way it was put up to the probers who found themselves unable to reply to the argument.

On the other hand, there was a goodly number of people who believed that "schools run by the government should do more to acquaint the growing generation with practical knowledge about government."

Voicing a growing demand for the study of government in the schools, which the Daily Press has advocated in a plea for a course in city government in the public schools of Plainfield, these men said:

"We need young men who will understand the organization of society in government, and who clearly see the relation between the local township and the county organization, and the connections between the county, state and federal governments. Then farmers will get to see how vitally their own welfare connects up with governmental activities."

If the study of local government forms and functions is recognized by the city as a good thing, it is good for the country and the opposite also holds equally good. These Minnesota farmers, like other farmers and the average city resident, view government after all not as a political proposition, but as an answer to the demand for individual and public welfare, as it concerns society. Their plea for the education of the young generation in affairs of government is the plea of the city. The demand is being felt for a better, more intelligent and more efficient citizenship beginning with the training of the child.

The demand will be met in time by the schools of the city and probably by the rural schools as well. As vocational training is making more efficient workers and more productive citizens of tomorrow, government education will make more efficient and intelligent future citizens. Local governments are growing less and less merely political and more and more the agencies of public welfare and it requires trained citizens to carry out this ever increasing civic conscience.

WHY OPPOSE PIERCE?

After presenting creditable candidates in the past and establishing a record for supporting the best candidates available for office, the Progessive county committee has now decided to put a full ticket in the field for county offices at the fall election. Senator Carlton B. Pierce, as able a man as has ever sat in the upper house of the legislature from this county, and who will seek renomination and election on the Republican ticket, will be opposed with the others.

We fear that many who have allied themselves with the Progressive party since it was started will feel that the time has come to forget party, and cast their ballots for Mr. Pierce. When a man has as progressive and clean a record as the Union county Senator he should receive the support of all good men, regardless of party, and the Progressives would have strengthened the balance of their ticket had the county committee decided to support Mr. Pierce.

Every time anybody wants to place blame for the tax rate, they charge the increase to the Board of Education. And yet when the Board of Education needs anything to improve the school facilities, they present their case so ably that the Board of School Estimate has to admit that it is needed, and allow the increase. The latest evidence of this comes with the announcement that $100,000 is to be raised to build and equip a new school on the lot which was recently acquired on Evergreen avenue. The Board of Education is ready to show anyone that it is not extravagant in its demands, and that new schools are constantly needed to take care of the rapidly increasing number of pupils. We have yet to hear of a person who has studied the situation, who does not think the school is needed in the section which will be taken care of by the Evergreen avenue building. $80,000 will be spent on the building, and $20,000 on the furnishings, and it is expected that classes will first be held there in the fall of 1915.

Traffic regulations as laid down by the Plainfield police department at many of the principal corners of the city are splendid aids to the orderly movement of vehicles, but it seems to us that a mistake has been made in placing a post at the intersection of Park avenue and Second street, because of the narrow street leading to one side of this corner. If an automobile traveling along Park avenue from the railroad wishes to turn into West Second street, it requires skillful manouvering to get around the post, and some big cars have had to back and turn before they could clear it, according to bystanders. It is equally hard for the drivers of furniture vans and other big vehicles to round the post. Traffic has passed back and forth at this point for several years without the regulation being needed, and there have been no serious accidents there. We doubt whether one of the big fire department autos would be able to round the corner successfully without running into the post.

Possibly the Merchants and Manufacturers' Association of New Jersey is nothing more or less than a name behind which the brewers hide, but whether they are or not a statement sent out by them regarding the anti-saloon league needs explanation, or the league stands condemned as an extravagant and useless organization. The circular in question says that the league raised $143,624 from September 1, 1909, to December 1, 1913, and spent $80,575 for salaries, hotel and traveling expenses, and $63,049 for rent, debt and interest, "blue books" and sundry office expenses, during that time, and accomplished nothing after begging all this money from the churches and the friends of temperance in the state. The methods adopted by the organization in the past have subjected it to severe criticism, and if this is all that it has been able to do, the donors of the money might as well have put it in a rat hole or burned it up.

It is certainly the irony of fate to have the police start a crusade against riding bicycles on the sidewalks at just the same period of the year that the street department puts tar on the oads. However, there has been entirely too much sidewalk riding, especially by young people, and the practice should be stopped. A few warnings, with due publicity to arrests, will be fully as effective as fines.

"Boy contracts rabies from kissing sister."—Newspaper headline. Now the question is: What had the sister been kissing.

LOCAL PERFORMER IN NEWARK.

Mrs. Adele Von Ohl Parker, of Plainfield, is at present playing with her company, "Cheyenne Days" at the Keeney Theatre, in Newark. This is the same company which this horse performer recently took with her on her English tour. Mrs. Parker claims to have the only horse on the stage that can walk on its hind legs for three minutes.

NONE CHARGED **Friday and Saturday Specials** NONE C. O. D.

DWIGHT ANCHOR SHEETS.

Specially priced for Friday and Saturday.
Size 54x90 for 55c
Size 63x90 for 65c
Size 72x90 for 72c
Size 81x90 for 77c
Size 90x90 for 85c

NIGHT DRESSES AT 79c.

Instead of $1.00. They are made of fine quality crinkle crepe cloth, neatly trimmed with lace and embroidery.

LAWN MOWERS $2.98.

Values up to $4.50; 12, 14, 16 and 18-inch sizes. These mowers are made by the Philadelphia Lawn Mower Co.; are self sharpening and equal to any high priced mower on the market.

SILKS AT 37c A YARD.

Instead of 50c. 36-inch brocaded silks, beautiful new goods, in all the popular colors, as well as cream and black; the above price for Friday and Saturday only.

$1.50 MEN'S SHIRTS $1.29.

Here's a chance to buy some extra good shirts at a money saving price. They are made of splendid quality madras with soft cuffs; a perfect fitting, well made shirt.

CANDY AT 29c A lb.

Equal to any sold at 50c and 60c. Pure and wholesome; put up in sanitary air tighth boxes; a fresh supply for Friday and Saturday.
Chocolate Covered Cherries.
Assorted Chocolates.
Chocolate Covered Nuts.

TOILET REQUISITES.

The popular Sanitol preparations, such as Tooth Powder, Cold Cream and Tooth Paste; always sold at 25c each; Friday and Saturday 16c

BRASSIERES AT 25c.

A special lot of them at the above price that are equal to many bust supporters sold at 50c; made of good material and neatly trimmed with lace.

WOMEN'S STOCKINGS 2 PAIR FOR 25c.

That would be excellent value at 19c a pair; fine guage, seamless stockings, in black or white; have double heels and toes and garter top; don't miss this big two-day special.

BAMBOO SCREENS 85c.

The best quality, made of the outside bark of the bamboo; 6x8 feet; complete with rope and pulleys; also the 7x8 feet size at 1.10

GOING AT $1.00.

Trimmed and ready-to-wear Hats, regardless of former prices to close them out quick. An elegant chance to get a good hat at a next to nothing price.

GOOD TOILET PAPER 6 FOR 25c.

Either roll or flat; extra quality fine sanitary tissue; equal to what you'd buy elsewhere at 3 for 25c.

SHADOW LACE FLOUNCING.

At remarkably low prices, in white and cream, two widths, 27 and 18 inches wide; worth to buy regularly 69c and 59c a yard; priced for Friday and Saturday at..... 49c & 39c

HAIR GOODS SPECIAL.

This department offer for Friday and Saturday's selling, beautiful 3 stem real human hair switches, 20 inches long to match any shade of hair, at 1.95

BOYS' STRAW HATS 49c, 79c, $1.19.

We have taken all our Boys' fine straw hats and grouped them together at the above prices for Friday and Saturday's selling.

WASH FABRICS REDUCED.

Several lots of regular 25c a yard goods—not many of each, but a variety all together. There's flaxons, tissues and marvels in plaids, checks and stripes; now at 15c

CHILDREN'S SANDALS $1.19.

Values up to $2.00; four strap Roman sandals, genuine Russia tan calf; sizes 6 to 11; this price for Friday and Saturday.

A RARE CHANCE TO BUY LINOLEUM.

A lucky purchase enables us to offer you a lot of regular 59c a yard quality goods Friday and Saturday only. 39c

DRESS SHIELDS 2 FOR 25c.

The well known "zephyr weight" brand Oderless and impervious; sizes 2, 3 and 4; this price for two days only.

WOMEN'S DRESSES $3.90.

A wonderful collection of pretty afternoon dresses, made of fine voile and batiste, in plain colors, white, also in figures and stripes; would be good value at $5.00.

Agency of the Famous "Leonard Cleanable" Refrigerators.

Woodhull & Martin Co.

PROFIT SHARING COUPONS WITH ALL PURCHASES.

Agency of the Popular "Bloch" Pullman Baby Carriages.

COLORED UNIVERSITY SINGERS PLEASE LARGE AUDIENCE

The colored quartet, of Atlanta University, delighted a large audience, last evening, in the parlors of the Crescent Avenue church. After a short prayer by Rev. Dr. J. S. Zelie the four students sang, "Reign Master Jesus, Reign, "Hold Out to the End" and "Swing Slow, Sweet Chariot, Swing Slow." The quality of the singing portrayed the earnestness with which they held the attention of the audience. Dr. Zelie introduced Professor G. A. Towns, a graduate of Harvard and one of the leading social workers among the colored population of the South. In a straightforward and convincing talk he describes Atlanta University, as one of the pioneer institutions for the Christian education of the Negro youth.

The University was founded in 1867 under the auspices of the American Missionary Association by Edmund Asa Ware, a graduate of Yale University in 1863. There are enrolled four hundred students, two-thirds of whom come from the city of Atlanta. There is probably no school for the negroes in the south better equipped with facilities for domestic science, for library work, or for the training of teachers. All this Professor Towns touched on in his talk.

Following Professor Town's appeal Sidney Woodward played and sang a pleasing number entitled, "The Homeland," after which the quartet, consisting of Messrs. Sidney Woodward, Benj. Graham, T. E. Covernington and B. C. Styles, sang "Ain't that Good News."

The singers left the University at the close of their college year on June the seventeenth. Tonight they sing at the Marlborough Hotel in East Orange.

CHRISTIAN FIELD.

The first quarterly conference of the Monroe Avenue M. E. church will be held tomorrow evening. Rev. F. J. Hubach, district superintendent, will preside.

The annual strawberry and ice cream festival of the Monroe Avenue church Epworth League will be held this evening. A concert to be given under the auspices of the cantata chorus of the church will be held next Tuesday evening. No admission will be charged, but a silver offering will be received.

Children's Day will be observed at Trinity Reformed church, First Baptist and Crescent Avenue Presbyterian church. At all of these special services will be held in the morning.

The young people of the First Baptist church will give a strawberry and ice cream festival in the parlor of the church tomorrow afternoon and evening.

WHAT D'Y'MEAN "LOST DOG?"

A stray hound wandered aimlessly into a store on Watchung avenue yesterday afternoon and sent up an agonizing howl portraying the fact that he was lost. Finding no sympathy in the store the dog trotted out of the place and jumped into a mud puddle. He then entered the store again, this time to receive even less sympathy. At regular intervals he would sit on his haunches and let out a loud appealing howl. Passers-by offered plenty of sympathy but all that the dog wanted was a home. The hound has since disappeared.

—Your "boarding" ad may spell mutual good fortune for you and for some very desirable boarders.

POLITICS QUIET IN BOROUGH; TREMBATH MAY SEEK OFFICE

The search for available material for councilmanic timber in the borough has been started by leading lights of the Republican party. The terms of Edmund Rushmore and Julius Stahl expire on the first of next January, and there has been some doubt as to their desire to make another run. Neither, however, has made a statement one way or the other, as the season has not advanced sufficiently as yet to be seriously considered. Rumors have it that William Trembath, of Chatham street, has concluded to make a run for the Republican nomination of Councilman, should either Mr. Stahl or Mr. Rushmore decline to try again.

When interviewed on the question this morning, by a Daily Press representative, Mr. Trembath would make no statement, saying that it was too early in the season to think of loca lpolitics.

Aside from justices of the peace and constables, the two Councilmanic chairs are the only borough offices to be filled this fall, it being an "off year." Interest will be added to the campaign by the election of a State Senator from Somerset county, and a Congressman from the Fourth District.

LEADERS' MEETING TO BE HELD AT EAST ORANGE

The annual leaders' meeting of the New Jersey Y. M. C. A. Camp Wawayanda, will take place this year on Saturday, June 13, at 2:30 o'clock, at the home of Mrs. Baldwin, in East Orange. The reception is given by the mothers of the boys going to camp and the women's auxiliary to the camp leaders. This meeting is the same as the one given by Mrs. G. Herbert Condit, in Plainfield last year.

The local Y. M. C. A. is to be represented by Messrs. H. W. Welle, C. H. Line and C. W. Bingaman. At the meeting, which is to be in charge of C. Scott, the State secretary for boys' work, the work of the summer camping season will be outlined. The meeting will be on the lawn of the Baldwin home if the weather permits.

This year a delegation of thirty-nine will go from Plainfield to Camp Wawayanda. The first section, which leaves for two weeks beginning June 25, has planned a social meeting for Friday afternoon, June 12, at 2:30 o'clock.

PICTURES OF ENGINE TEST.

Henry Bryniarski, the local agent for moving picture productions, which are issued each week, covering the important events of the week, took pictures this morning of a demonstration of the electrical engine which has been recently tested out by the government under the direction of Secretary of the Navy Daniels. If the picture is a good one it very probably will be shown at Proctor's Front street theatre.

DUTCH ARMS TO PLAY.

The Dutch Arms Concert Band of Trinity Reformed church, has been engaged to play at the flag raising at Mt. St. Mary College, Saturday afternoon. Mayor Percy H. Stewart, of this city, will be the speaker.

—Advertise in the Daily Press.

WILLIAM MEFFORD RUNYON PASSES AWAY IN BROOKLYN

William Mefford Runyon, only son of the late Mr. and Mrs. Oliver Runyon, who were among the early residents of Plainfield, died at his home, 779 Carroll street, Brooklyn, yesterday. Mr. Runyon's father was a partner of Alexander M. Runyon, who died suddenly on Saturday night, in the undertaking business, the latter taking the business upon the death of the former.

While in this city, Mr. Runyon lived on West Second street. He removed to Brooklyn a number of years ago and continued his residence there up to the time of his death. He was engaged in business in New York. He is survived by a wife, who was Miss Anna Dunham. The funeral will be held at the late home in Brooklyn at 8 o'clock tomorrow night.

MANY PLAINFIELDERS GOING ABROAD THIS WEEK

Among the Plainfielders who go abroad this week as reported by Estil's agency, through whom passage was secured, are the following: Mr. and Mrs. C. W. King, of Watchung avenue, left yesterday on the White Star Liner Adriatic, for a summer's visit with friends and relatives in England. Charles Clark, of East Third street, left today on the Cunard Line's new Aquitania on her maiden return trip. Mrs. C. R. Allen, who expects to visit in Sweden, will sail tomorrow on the American steamer Helig Olaf. She will be accompanied by her sister, Miss Maria Hedin. Mrs. Edward Strapp and children and niece, Miss Nee, who were to have sailed on the White Star Liner Baltic last week, but were detained on account of illness, sailed today on the Adriatic.

JOHN DAY DIES IN HIS 77TH YEAR

John Day, aged seventy-seven years, of 240 Somerset street, the borough, died at his home yesterday afternoon after a long illness. Mr. Day was a native of Ireland, and came to this country fifty-seven years ago, residing in this city practically ever since his arrival from the old country. He is survived, beside his wife, Mrs. Catherine Day, and five children, Thomas Day and Mrs. James Shelley, of Brooklyn; Mrs. Charles Johnson and the Misses Julia and Elizabeth Day, of this city. Mrs. James Reid, a sister, of this city, also survives.

Mr. Day was one of the first communicants of St. Mary's church, of which he was a faithful attendant until his health would not permit. The funeral services will be held at his late residence Saturday morning at 8:30, and at St. Joseph's church at 9 o'clock. Interment will be made at St. Mary's cemetery.

—Try a Press want ad

—You can find work—your kind of work—through classified advertising of the persistent kind.

Something Different

Gibson's Antiseptic Foot Tablets

Afford the quickest relief for those who suffer from tender, swollen or perspiring feet.
Make walking a delight.
Easy to use.
Price 25c a Box

SCHREINER BROS.
Prescription Druggists.
PARK AVE. cor. SECOND ST.

THE SATISFACTORY SUMMER DRINK

There is no summer drink so satisfying as Iced Tea if made from our Famous Tea that comes from the Island of Ceylon.
Prompt Deliveries. Reasonable Prices.

W. W. Dunn
Park Ave., Near Fifth Street.

Headquarters for
GIBSON'S
RYE
E. C. WESCOTT,
115 East Front Street.

FLOORS
Laying, Scraping, Finishing, Refinishing of Thin and Heavy Hardwood and Softwood Flooring.
Estimates Cheerfully Furnished.
GEO. E. WATT
150 NORTH AVE. Tel. 3:21-W.

Kayser Gloves **Bonn's** "Onyx" Hosiery
140 EAST FRONT ST.

White Hemp Hats .....$1.50, $1.95 to $2.95
Bleached Panama Hats. ....$2.95, $3.95 to $7.45
White, Corduroy, Peanut, Felt, Satin, Ratine or Chip Hats at .....69c, 95c, $1.50 and up

TRIMMED WHITE HATS
The newest shapes, latest style of trimmings; splendid assortment .....$4.50, $5.00, $6.00 and $6.95

ATTEND TO IT NOW

Now is just the time to give your valuables adequate protection against fire and theft.

In our Fire and Burglar Proof Vault they are Absolutely Secure.

Safe Deposit Boxes for rent
$5.00 AND UP PER YEAR.

CITY NATIONAL BANK PLAINFIELD, N.J.
ORGANIZED 1875.

THE CITY NATIONAL BANK
OF PLAINFIELD, N. J.

THREE STARS IN ONE

William Gillette, Blanche Bates and Marie Doro will for the first time in the careers of any of them step upon the same stage side by side next season in a play that has already run over a year in London, where it gives promise of running a year more, and is nothing less than Sardou's fine old melodrama, "Diplomacy." For more than a season Miss Doro has been playing in "Diplomacy" the role of "Dora." Miss Bates will in this country act the role of "Countess Zicka," and William Gillette will here play the part that has brought new fame to Gerald du Maurier in London. The first performance of this all star presentation of "Diplomacy" is set down for October in New York. On that night William Gillette will make his first reappearance on a New York stage in over three years.

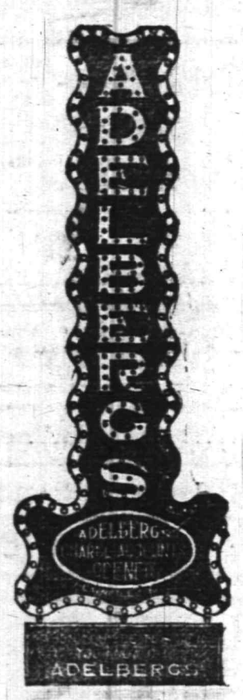

Said Thomas Carlyle:

"Our duty is not to see what lies dimly in the distance, but to do what lies clearly at hand."

To save money is one duty that lies clearly at hand—and to dress well is another.

You have no excuse when you can dress well.

Save money and pay us as you get paid.

Adelberg's is the store of liberal credit to all.

129 E. FRONT ST.

Adelberg's

"Frantz Premier" Electric Suction Sweeper

Simple in its operation—child can use it. Weighs nine pounds. The revolving brush picks up all the dirt, lint and ravelings. The Frantz Premier with attachments is one of the best devices on the market for cleaning floors, carpets, mattresses, pillows and wearing apparel; price $30.00
Complete with attachments $37.50

Sweeper Vac

Vacuum Carpet Sweeper removes dirt by vacuum process, never raises dust. Freshens your carpets and rugs with the air cleaning.

Insist on seeing the Sweeper Vac before purchasing any other.

A. M. GRIFFEN CO.
119-121-123 E. Front St., Plainfield N. J.
Two 'Phones 6—214

Paid in Full

Is a real drama in life in which we play a prominent part. You will appreciate our performance if good acting and service means anything to you.

Automobile fire 1 per cent.

REAL ESTATE LOANS RENTS **GEO. M. CLARKE CO.** Babcock Bldg. Telephone 205 Plainfield
INSURANCE OF ALL KINDS.

H. C. SMITH, Prop. Plainfield Tel. 2327-W. Dunellen Tel., 2842-R.
SMITH'S AUTO EXPRESS
Furniture and Pianos Boxed, Packed and Shipped
MOTOR VANS for Long Distance Moving
159 NORTH AVE., PLAINFIELD, N. J. OFFICE 239 FRONT ST., DUNELLEN, N. J.

WE DO FINE JOB PRINTING. TRY US

LOCAL SCHOOL WORK IN COUNTY EXHIBIT

Charles R. Bostwick Will Represent Plainfield at 1914 Innovation.

Specimens of work done by Plainfield school children in the manual training department were taken to Elizabeth this week where they will be placed with the work of other schools of Union county at the exhibit to be held in St. Patrick's High School, today, tomorrow and Saturday of this week. Charles R. Bostwick, supervisor of this branch of local school work, is in charge of the Plainfield exhibits and many fine articles made by local children were taken there by him Wednesday.

Mr. Bostwick, who is president of the Union County Manual Training Teachers' Association, is one of those in charge of the combined exhibit and present indications are that the experiment will prove entirely successful. This is the first exhibit of the kind to be held in this county and the innovation has met with marked response from all of the cities and towns in the county promoting this branch of educational endeavor.

Mr. Bostwick stated yesterday that the unfinished condition of the Plainfield High School addition would make it impossible to hold an exhibit here this year, but promises one of the largest in the history of the work here for next year. Heretofore it has been customary to hold the affair in the High School gymnasium, but this is at present undergoing alterations.

MRS. STEINMACKER WEDS NELSON BIRCH

Miss Katherine Steinmacher, of Milltown, was quietly married to Nelson Birch, of New Brunswick, at Somerville yesterday, by Rev. W. F. Barney, pastor of the German Reformed church, of that place.

Both Mr. and Mrs. Birch are well known to a large circle of friends in Somerville, Milltown and New Brunswick, where the bridegroom is employed in the office of William D. Nolan.

LEAL'S COMMENCEMENT WILL BE HELD FRIDAY

The commencement exercises at the Leal School this year will take place tomorrow morning at 10 o'clock, at which time Professor Charles Knapp, of Columbia University, will address the graduates. The exercises will be very simple this year. Of the graduates Frederick F. Stevens, Edward S. Faber and Frederick B. Krom are going to continue their studies in higher institutions. Examinations for the undergraduates will be held all next week. The annual commencement dance at the Park Club will be held on Monday evening, June 22.

SPECIAL BOROUGH SCHOOL ELECTION SET FOR JUNE 23

A special school election will be held in the borough Tuesday night, June 23, when the school voters will be given an opportunity to cast ballots on the 1915 budget as drawn up at the last meeting of the North Plainfield Board of Education, and other annual school matters. This is one of the occasions when women are eligible to exercise a right of franchise and feminine balloting is always a conspicuous feature of these elections.

Notices of the election will be posted about the borough ten days prior to the date set. Among the other things to be decided are matters brought up by the State authorities regarding the fire conditions in the borough schools and the matter of altering the Somerset street stucture in order to make it fireproof.

WILL TALK ABOUT LINCOLN.

Evansville, Ind., June 11—Members of the Indiana Republican Editorial Association rounded up here today and began what promises to be the most notable annual meeting in the history of the association. Tomorrow the members and invited guests will go to Lincoln City, where exercises will be held in the Nancy Hanks Memorial Park, where the mother of Abraham Lincoln is buried. Addresses will be delivered by former Vice-President Fairbanks and former Governors Wilson, of Kentucky; Denen, of Illinois, and Durbin, of Indiana.

SAM'S ATTRACTIVE ADV.

The current issue of "The Clothier and Furnisher," a trade journal of the clothing business, contains a cut of Sam Rothberg's second anniversary advertisement which appeared in the local papers recently. The journal also makes a number of favorable comments on the advertisement and commends it in every detail.

—Advertise in the Daily Press.

COMMENCEMENT ORACLE WILL BE THE BEST EVER

The management of the Plainfield High School senior play will submit a report on finances in the course of a few days. It is already known that the amount netted by the cast of "If I Were King" will be large enough to insure a success of the 1914 commencement Oracle. The board of editors has promised the class the best issue of the Oracle in its history.

The class book will contain nearly seven hundred square inches of engraved matter and the class picture is going to be eight by ten inches in size, which means a larger Oracle than heretofore published by a graduating class. The managing board will have the Oracle on sale by commencement day.

The editorial board consists of Harold Williams, editor-in-chief; Harold Lounsbury, assistant editor-in-chief; John B. Cottrell, Jr., Guy Snyder, Kenneth Mackenzie and Miss Ruth Maguire. The business staff consists of Samuel Mann, Elston J. Hoagland and William Thompson.

PLAYS AND PLAYERS

Lawrence D'Orsay is presenting a new monologue in vaudeville.

Miss Marie Tempest will make a farewell American tour next season.

Frank McIntyre is to head the Western company of "A Pair of Sixes."

Eugenie Blair has a new playlet entitled "The House of Mystery."

Charles Dillingham will present Olive Wyndham in a new play next season.

Mrs. Patrick Campbell is to be seen here next season in Shaw's 'Pygmalion."

Cyril Scott heads the company now playing "Seven Keys to Baldpate," in New York.

Thomas E. Shea contemplates becoming a producing manager in his own house in Philadelphia.

Peggy O'Neill has been selected to create the leading role in Richard Barry's new comedy, "Drenda of the Woods."

Otis Skinner has abandoned his plans for the production in the United States next season, of John Galsworthy's "The Mob."

Oliver Morosco is soon to produce in Los Angeles a modern play called "Faith," by Otheman Stevens, a dramatic critic of that city.

Annette Kellermann, the noted swimmer and vaudeville performer, is taking vocal lessons in Paris with a view to going into opera.

Robert G. Pitkin, recently seen in "High Jinks," has been engaged for the role of a young naval officer in the coming production of "The Debuntante."

Tully Marshall has been engaged for an important part in a new play written by Richard Harding Davis and Jules Eckert Goodman, to be produced next season.

When "Today" goes on tour next September the part heretofore played by Edwin Arden, will be taken by Edmund Breeze. Many other new races will be seen in the company.

The eleven recent performances of the Lambs All-Star Gambol netted more than $75,000, which sum will be added to the fund for building the Lambs' new clubhouse in New York.

"The Whirl of the World" has been transferred from the Winter Garden in New York to the Grand Opera House in Chicago. Its place at the Winter Garden has been taken by "The Passing Show of 1911."

A. H. Woods has engaged Dorothy Nord, formerly of the vaudeville team of Albert Von Tilzer and Dorothy Nord, for the prima donna role in "Mlle. Tra-La-La," now running at the Lyric Theatre in London.

William A. Brady has three new plays in readiness for the opening of the coming season. They are "The Decent Thing To Do," "When Sylvia Runs Away" and "The Elder Son." In addition, he will send on tour "The Things That Count" and "Too Many Cooks," which have not yet been seen outside of New York.

WILSON TO VISIT PRINCETON.

Washington, D. C., June 11—Arrangements have been completed for President Wilson's trip to Princeton tomorrow to meet in reunion with his old classmates of 1879. The day will mark the beginning of the university's 167th annual commencement. The President will participate in the alumni parade and in the afternoon he will attend the Yale-Princeton baseball game. The present plan is for him to return to Washington tomorrow night.

THE DAILY PRESS IN SCOTCH PLAINS

and Fanwood is delivered every afternoon by carrier leaving the main office in Plainfield at 3:45. Orders may be telephoned or mailed to the main office and will receive prompt attention. 'Phone Plainfield 1300.

GETS BABY THAT FATHER STOLE

Mother Speeds Away In Auto With Child.

TO BARRICADE HER HOME

Woman to Prevent Common Assault, Kidnaping or Any Other Form of Siege—Father, Who Is G. J. Hattersley, Formerly Captain In Fifth Regiment, N. G., N. J.

Paterson, N. J., June 11.—Twice since Sunday, the second time being yesterday, the unwritten law of parental instinct was put into effect in this city for the possession of a girl baby of sixteen months, daughter of Mr. and Mrs. George J. Hattersley, who have been living apart for a year.

The mother made the last move yesterday by going in an automobile to the house of her husband's sister, Miss Elizabeth Hattersley, in Totowa, a suburb of this city, where she suspected the child was harbored, entering without ceremony, exploring the house until successful and then speeding with her child to the home of her father, Martin J. Curley, 74 East Fifth street. She said she intended to barricade the house against common assault, kidnaping, police courts or any other form of siege.

Hattersley, who has been a captain in the Fifth regiment, N. G., N. J., had been trying for some time to become reconciled to his wife, and she would not hear of it. Sunday he went to her father's house while she was out and carried off the baby.

Mrs. Hattersley asked the police to arrest him, but was informed that as there had been no court allotment of the child nothing could be done, the father having acted within his rights. She spent two days in searching out clews and followed them up yesterday by giving Hattersley a piece of the some law he had invoked.

TO GET POWER CO. BOOKS.

New Yorkers Say International Concealed Financial Conditions.

Trenton, N. J., June 11.—Charging the International Power company, an $8,000,000 New Jersey corporation, with concealing its true financial condition, William L. Bull and others of New York city have obtained from Justice Swayze in the supreme court an order compelling the defendant company to deliver its books to the supreme court commissioner, Frank P. McDermott, at his office in Jersey City.

The books are to remain in the office of Mr. McDermott for thirty days in order to permit the complainants to examine into the condition of the corporation.

The plaintiffs are William L. Bull, Henry W. Bull, Frederick Bull, Lewis E. Waring and Louis Livingston, all of New York city, comprising the stock brokerage firm of Edward Sweet & Co. They own 500 shares of the capital stock of the corporation and charge that the affairs of the company have been so manipulated that the value of the stock has been forced from 199 down to 35.

"LADY POLICEMAN" TO QUIT.

Miss McAdie Hasn't the Heart to Stop Spooning In Parks.

Bayonne, N. J., June 11.—Bayonne's policewoman, Miss Ruth McAdie, said that she would resign.

"I don't want to watch spooners; it is a mean job," said Miss McAdie. "I wouldn't be the cause of lovers' losing their benches in the park. Let some one else do it.

"Besides, I have received too much notoriety. The position of lady policeman would be all right, but when your name gets into every newspaper in the country you strenuously object."

All the members of Bayonne's playground commission were made special policemen by Mayor Bert Daly. Miss McAdie, by virtue of her position as secretary to the commission, received the appointment of policeman. She intends to tender her resignation next Monday.

STATE NOTES.

Unless the diphtheria and scarlet fever epidemic in Jersey City is checked at once Mayor Fagan will order all victims to contagious disease hospitals.

Five boys ranging in age from nine to fourteen were arrested in Newark charged with breaking into a grocery store and stealing eight packages of cigarettes.

Frank Wilson, a young man who was arrested for burglary and was thought to be a deaf mute, talked when his past record was read to Judge Mark A. Sullivan in Jersey City.

Twenty negro and Indian students of Hampton Institute, Virginia, will give an open air festival on the estate of Decatur M. Sawyer, in Llewellyn road, Montclair tomorrow night.

Berry pickers are greatly exercised in Montague because D. C. Starcks of the department of weights and measures seized thousands of baskets, claiming they are not up to the standard measure.

Tri-State League.

At Allentown—Allentown, 1; Reading, 0.
At Trenton—Wilmington, 3; Trenton, 0.
At York—Harrisburg, 12; York, 6.

—Your "furnished rooms to rent" ad will probably afford "opportunity news" to some dissatisfied—yet not over-critical—roomer.

POLITICS AND POLITICIANS

State-wide primaries will be held in Minnesota on June 16.

Governor Morehead, of Nebraska, has decided to be a candidate for renomination.

The Prohibition party in Nebraska, will hold its State convention in Springfield on July 8.

Colonel Roosevelt is to open the Progressive campaign in Connecticut with an address in Hartford, on July 23.

The death of Senator Bradley has served to increase the number of entries in the senatorial race in Kentucky.

Judge John C. Karel, of Milwaukee, again aspires to be the Democratic candidate for governor of Wisconsin.

The Democratic State Convention in Tennessee went on record as opposed to the repeal of any of the prohibition laws.

H. A. Aaker, of Fargo, has been named as the choice of the Progressive party for the governorship of North Dakota.

Not much has been heard lately of the candidacy of Charles W. Bryan, brother of the Secretary of State, for the gubernatorial nomination in Nebraska.

Mrs. Joseph R. Knowland, wife of Congressman Knowland, of California, who is a candidate for the senate, will stump the State with her husband.

Louisiana Progressives plan to put a State ticket in the field. A State convention of the party has been called to meet in New Orleans on June 18.

Senator John Walter Smith, of Maryland, whose term expires next March, will have as his principal opponent for renomination, Isaac Lobe Straus, former attorney-general of Maryland.

A special election is to be held in the Third Congressional District of Alabama on June 29, to choose a successor to Representative Henry D. Clayton, who resigned recently to accept a position on the Federal bench.

It is the general belief among Minnesota politicians that Governor Eberhart, in the event of his re-election to the governorship this fall, will be a candidate for the United States senate in 1916, when a successor will be chosen to Senator Moses E. Clapp.

Solicitor Hugh M. Dorsey, of Atlanta, who prosecuted Leo M. Frank, the young factory superintendent, convicted of the murder of Mary Phagan, may decide to become a candidate for the Democratic nomination for governor of Georgia in the primaries this summer.

Henry L. Jost, mayor of Kansas City and a possible candidate for the governorship of Missouri, was once an inmate of an orphan asylum in New York city, and in infancy was taken to Missouri with a carload of waifs who were sent to the west to find new homes.

Dr. W. Godfrey Hunter, of Lexington, Ky., former congressman and United States minister of Guatemala and Honduras from 1897 to 1902, has announced his candidacy for the nomination for United States Senator on the Republican ticket to succeed the late Senator W. O. Bradley.

Petitions have been started in circulation for a referendum upon Civil Service for county employes. Similar petitions were signed by many last year, but through technicalities the question was not allowed to be printed upon the November ballots. Several prominent Democrats are against the adoption of Civil Service, as in the event of their party capturing any of the courthouse plums next fall, there would be little for distribution among the faithful.

THREE SHERIFF SALES.

Elizabeth, June 11—Three sheriff sales were held yesterday afternoon in Sheriff Wright's office, while one was adjourned. The plot of land in Sycamore street, Plainfield, in which Eugene M. Laing was complainant and Frank L. C. Martin, et al, defendants, went to the complainant, his bid being $500. Two plots of land at Stelle avenue and Plainfield avenue, Plainfield, went to the complainant, Mary N. Esterbrook, the defendant being Henry C. Crofoot. The total price was $3,000. The sale of the plots in which John Ross was complainant and the Home Building and Supply Company, defendant, was adjourned for one week.

EXEMPT FIREMEN'S MEETING.

The final arrangements have been made for the annual gathering of the New Jersey State Exempt Firemen's Association to be held at Hackensack, Wednesday of next week. The election of officers and the regular banquet will be features of the gathering. Horace G. Adams, of this city, is the secretary of the association.

—Advertise in the Daily Press.

ATTRACTIVE PROGRAM FOR 'SILVER BAY PARTY'

"The Search for the Blue Bird" Will Be Among the Features.

The committee in charge of the "Silver Bay Party," to be held at the Y. W. C. A., tomorrow evening, has arranged a very attractive program. The party will be carried out on the lines of a county fair and will be held on the grounds of the Young Women's Christian Association. The proceeds will increase the Silver Bay Conference which is to be held the last week in July.

The booths will be in charge of the different clubs and departments. There will be an Indian village, a professional fortune teller and plenty of pink lemonade sold from an old rustic well. The features of the evening will be a balloon ascension, the Greek dance and a performance of the playlet, "The Search for the Blue Bird." This play is to be given by the same cast that played it last year at the Silver Bay Convention at Lake George. Special music will mark this presentation.

Those taking part in the Greek dance are the Misses Helen George, Marion Wean, Ruth Wean, Frederica Quentin, Betty Greenleaf, Gladys Chase, Nettie Steiner, Marion Mair, Lucile Ewart and Edna Green.

The cast of the playlet is Miss Edna Green as Tyltyl, Miss Terry as Mytyl, Miss Parmlee as Light (the guiding spirit), Miss Scarborough as Land of Memory (the past), Miss Evelyn Manley as Nightingale (the Glee Club), Miss Reba Kleine as Fairy (gymnasium and social), Miss Adele Herrman as Sickness (first aid class), Miss Gertrude Mair as Forest (Camp Fire Girls), and Miss Gardner as the Kingdom of the Future.

WILL CELEBRATE 101ST BIRTHDAY

Bennet Britton, Plainfield's "Grand Old Man," Still in the Best of Health.

One week from today Captain Bennett Britton, "Plainfield's Grand Old Man," will celebrate his 101st birthday, surrounded by his relatives and intimate friends. When Captain Britton attained the century mark last year he declared he felt "just like living fifty years more." Despite his great age the captain is as spry as a man fifty years old. He is up and about every day and is in active charge of his store in the Clinton avenue section.

Captain Britton is a native of Paterson, where he was born in 1813. Later he removed to New York and established himself in the hotel business. At the outbreak of the Civil War he enlisted with New York troops and saw three years' service. About forty years ago he removed to Scotch Plains and a few years later to this city, where he has since resided.

On Memorial Day the captain participated in the exercises conducted by Winfield Scott Post G. A. R. He is a great believer in outdoor exercises and every day he takes a walk of from four to six miles.

TAPS FROM THE GAVEL.

Lodges scheduled to meet tonight are as follows: Central Lodge, No. 48, A. O. U. W., at Firemens' Hall; Jerusalem Chapter, No. 24, F. and A. M., at the Babcock building; Franklin Council, No. 41, Jr. O. U. A. M., at Junior Hall; Unity Lodge, No. 102, K. of P., at K. of P. Hall; Trafalgar Lodge, O. S. of St. G., at Coward Hall; and Plainfield Council, No. 711, R. A., at the Babcock building.

Two of the lodges meeting tonight have initiations, Jerusalem chapter, conferring the royal arch degree on two candidates, with a social time following the business session. Franklin Council introduces a large class into the mysteries of the order.

Royal Council, No. 77, O. U. A. M., will elect officers at their meeting on June 17.

COMMERCIAL TRAVELERS MEET

Jamestown, N. Y., June 11—The annual convention of the United Commercial Travelers of America, Grand Council of New York, assembled here today for a three days' session. Large delegations, many of them accompanied by bands, are here from Buffalo, Rochester, Syracuse and other leading cities of the State. A big parade of the delegates will be given tomorrow night.

SMALL STRAW FIRE.

A telephone alarm brought the fire department to the Eastern Bottling Company's plant on East Second street late Tuesday night where a pile of straw was burning near the concern's barn. The flames had been started by a locomotive spark and were put out with little damage resulting.

SCOOP GETS GOLF'S GOAT

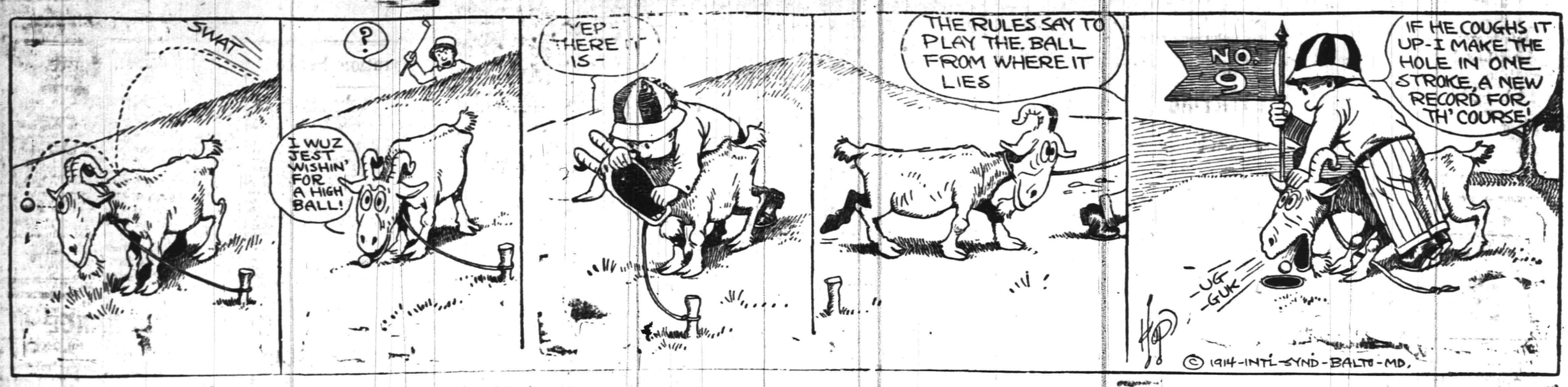

IN THE SPORTING SPOTLIGHT

"Money or Sportsmanship"

Mediation with concessions that are a detriment to the best interests of interscholastic athletics, is the outcome of the North Plainfield-Plainfield High School baseball wrangle and the deciding contest might better remain unplayed than to be staged under the circumstances suggested by one who ought to know better. Why is it that our home league should be forced to transfer its operations to hostile territory some twelve miles from the boundaries of the Queen City? Is the terra firma in this particular locality not good enough for baseball purposes? No, the reason is obvious. Certain individuals have long been clamoring to transform the old spirit of genuine interscholastic portsmanship into a profit yielding proposition and this is their recourse.

Take the contest in which interest is known to be rife to Somerville for settlement, and you are taking an unfair advantage of your faithful schoolboy supporters. How many of these loyal youngsters, who do their part for athletics from the sidelines, can afford to squander fifty-five cents, thirty for carfare and twenty-five for admission, on a two-hours' exhibition of baseball? By an actual canvas you will find that ninety per cent. can ill-afford the luxury and forty per cent. of the remainder adopt tragic means of getting possession of the one-day fund.

And those who are looked upon to exercise a ruling hand over just such a condition are the ones who are fostering it. Is it any wonder then that interscholastic athletics are becoming corrupt and the heretofore friendly spirit of rivalry is dying a hard death? To whom should we look for a possible settlement of existing conditions? Why, to those who are forcing the regrettable state of affairs upon us.

It would be folly to concede that we have no baseball diamonds in Plainfield or North Plainfield where an interscholastic match could be decided on its merits alone. Even the schoolboys themselves admit that Parker Field and Hyde Oval are pretty fair apologies for baseball diamonds, but the Hyde Oval idea is tabooed for the simple reason that some fortunate youth might possibly get away without handing over the entrance fee. Is it necessary that the treasuries of the two institutions should be filled to overflowing by the receipts of this one contest? Coming down to real statistics the thirty cents carfare saved every individual who would have to travel to Somerville, if the contest were played at that place, would aggregate about $275. Is it not better that the school treasuries should be minus a possible twenty-five or thirty admission fees than that these several hundreds of dollars should be squandered on carfare? If the real truth were to be known we firmly believe that the school treasuries are in a pretty fair state of existence at the present time and that no immediate windfall is needed. If the contest can be decided on its merits in Somerville, why can't it be decided on its merits in this city or North Plainfield? Is there something about the environment or atmosphere in this fair city of ours that is an incentive to unfairness or unsportsmanlike spirit?

In closing we might suggest that the two managers reconsider their action and get together on that coin flipping proposition to decide whether the game shall be played on Parker Field or Hyde Oval. Otherwise, bury the hatchet and let matters rest as they now exist. Life is altogether to short to devote a period of it to wrangling over a trifling condition such as this one.

Queries, Comment and Answers

Sporting Editor:

Query—Is there any accurate definition of the word "amateur" as far as sport is concerned? K. D. R.

Answer—Amateur is a pretty broad term and is taken several different ways by athletes. In a broad sense it can be referred to a person who has never taken compensation for work in athletics of any kind and you have never played with or against a professional. Professional meaning one who has received money for sports.

Sporting Editor:

Query—Will anyone be allowed to compete in the city five-mile run to be held in connection with the Parker Field meet on July 4? I have been given to understand that this is an event closed to Plainfielders. N. G.

Answer—The five-mile run is an open event. Anyone may take part who files an entry and is a registered A. A. U. performer.

Sporting Editor:

Query—Is it compulsory for automobilists to have a light above or below their license tag in the rear of the car or will the usual tail lights suffice? H. S. P.

Answer—Autoists must carry a light in a position so that the license tag may be seen in the rear.

Sporting Editor:

Query—Has there ever been a lawyers' association in this city? Is there one here at the present time If so, who is the secretary? B. S. L.

Answer—As far as we can learn there never has been such an organization in Plainfield.

Sporting Editor:

Query—Are women allowed to vote in the borough school election? What questions will be decided at the election to be held in two weeks? B. G.

Answer—Women are allowed to vote in the borough school matters. The special election scheduled for Tuesday, June 23, has been called for several different purposes, among these being to ballot on next year's budget. A full list of the questions will be posted around the borough ten days prior to the election.

Sporting Editor:

Query—I have not been living with my husband for three months. Is there any way in which I can compell him by law to contribute to my support? He left me of his own free will and without provocation? L. S. P.

Answer—Consult a lawyer.

X. Y. X.—Your question is of a personal nature—It will not be answered in these columns. Sporting Ed.

V. B. C.—Your query has been on file in this office for some time but the conditions you speak of have failed to materialize. Sporting Ed.

CENTRAL BOTTLING WORKS
Telephone
SOMERSET AND CHATHAM STREET, NORTH PLAINFIELD
HENRY HAURAND, PROPRIETOR.

We offer the following brands of high grade Beers and prices for your consideration:

S. Liebmann's Sons Co. Superior Reingold Beer, per 2 dozen case.$1.00
Teutonic Beer, per 2 dozen case.....$1.00
F. & M. Schaefer Brewing Co.'s Celebrated Wiener and Special Dark Beer, per 2 dozen case.....$1.20
Lager Beer, per 2 dozen case.....$1.00
Peter Doelger Brewing Co., First Prize Beer, Light and dark, per 2 dozen case.....$1.25
C. Feigenspan, P. O. N. Private Seal Beer, per 2 dozen case..$1.25
Ales, Porter, ready mixed, per 2 dozen case.....$1.20
Schalk Brewing Co. famous beer, brewed in the old Bavarian thick malt method, per 2 dozen case.....$2.00
Pabst Blue Ribbon, per 2 dozen case.....$2.50
Anheuser-Bush Budeweiser, per 2 dozen case.....$2.50

All these goods are pasteurized to insure absolute purity.

We regret to state that we can not deliver goods in Plainfield, but if you consider quality and prices you will find it will pay you to send for them. We call for empty bottles. 5 21 6mo tuthf

RESOLUTE DEFEATS VANITE, AND SETS A NEW RECORD

New York, June 11.—The white sloop Resolute won a glorious race sailed off Sandy Hook. She defeated the Vanitie 4 minutes 16 seconds actual time, and with her allowance by 7 minutes 29 seconds. The Defiance had a mishap and withdrew. The race was fifteen miles to windward and return. The Resolute not only won the race, but she established a new record for the course. She sailed faster than any America's cup race over a windward and leeward course has ever been sailed. Her time was 3 hours 16 minutes 41 seconds. The fastest cup race over a similar course was sailed by the Vigilant in 1893. She sailed in a strong easterly wind and her time was 3 hours 24 minutes 39 seconds. The Resolute's time is faster than this by 7 minutes 48 seconds. Her time is all the more remarkable when it is noted that the Vigilant in her race defeated the Valkyrie. The Valkyrie led at the windward mark, but on the run home carried away two spinnakers. The Valkyrie's time to the windward mark was 2 hours 6 minutes 35 seconds. The Resolute's time yesterday was 1 hour 55 minutes 15 seconds.

It was the Resolute weather, the conditions being ideal for the small sloop. The wind early in the race blew eight miles an hour and the sea was smooth. Just a little ocean roll was coming in, but not enough to bother the yachts.

P. H. S. RACQUET WIELDERS OPPONENT IN THE LIMELIGHT

Harold Throckmorton, of Princeton, who opposed Plainfield High School tennis players on the courts during the past season, the former interscholastic champion, scored a surprising victory yesterday in the New Jersey State Tennis Championship on the Englewood Field Club courts at Englewood, when he defeated Dr. William Rosenbaum in straight sets by the score of 7-5, 6-4.

It was the biggest upset of the tournament, and the youngster caught the veteran clearly off his game. Dr. Rosenbaum appeared to feel the effects of his early match with W. F. Slade, which he won easily. Throckmorton played a strong game and was at his best. His service was swift and his overhand strokes accurate, while his placing was deadly.

—Advertise in the Daily Press.

MISS WILDEY ELIMINATED, NEW YORKERS IN THE LEAD

Philadelphia, June 11—New York contestants demonstrated their superiority in emphatic fashion at yesterday's session of the annual tournament for the Wowen's National Lawn Tennis Championship on the courts of the Philadelphia Cricket Club.

Of the four survivors who are to meet in the semi-finals for the singles today, three are New Yorkers, and one, Miss Isabella Pendleton, comes from Cincinnati. The New York women did equally well in the championship doubles and mixed doubles, and are now practically certain to carry off a majority of the prizes.

The winner of the final round will meet Miss Mary Browne, of California, in the challenge round. Miss Wagner won from Miss Caroline Neely, of Chicago, yesterday in straight sets, while Mrs. Raymond won from Mrs. Willard Sullivan, of Richmond, Va., in a match in which she met strong opposition.

BASEBALL.

Results of Games Played in National, American and Federal Leagues.

NATIONAL LEAGUE.

At New York: R. H. E.
Chicago..... 0 0 0 0 0 0 0 0 1 0—1 7 2
New York.. 1 1 0 2 0 0 0 0 *—4 7 1
Batteries — Cheney, Humphries and Bresnahan; Marquard and Meyers. Umpires—Rigler and Hart.

At Boston: R. H. E.
Pittsburgh. 1 0 0 0 0 0 0 0 1 0—2 9 2
Boston..... 0 1 0 4 1 0 1 4 *—11 11 0
Batteries — Cooper, O'Toole, Gibson, Coleman and Kilihullen; Rudolph and Gowdy. Umpires—Klem and Emslie.

At Philadelphia: R. H. E.
Cincinnati.. 4 0 0 0 0 0 0 4 0—8 10 1
Philad'phia 0 0 0 1 0 0 0 0 1—2 8 3
Batteries—Ames, Clark, Douglas and Gonzales; Oeschger, Tincup, Killifer and Burns. Umpires—Eason and Quigley.

At Brooklyn: R. H. E.
St. Louis..... 3 0 0 1 0 0 0 0 0 0 2—6 9 1
Brooklyn..... 3 0 0 0 0 0 0 1 0 0 0—4 12 1
Batteries—Robinson, Perritt and Snyder; Allen and McCarty. Umpires—Orth and Byron.

STANDING OF THE CLUBS.

	W.	L.	P.C.		W.	L.	P.C.
New York	26	15	.634	Chicago...	23	25	.479
Cincinnati	29	19	.604	Brooklyn.	20	22	.476
Pittsburg.	23	20	.535	Phila'phia	19	23	.452
St. Louis.	24	25	.480	Boston....	14	28	.333

AMERICAN LEAGUE.

At Detroit: R. H. E.
Boston..... 2 0 0 0 1 0 1 4 0—8 10 1
Detroit..... 2 0 0 0 0 0 0 0 0—2 7 4
Batteries—Collins and Carrigan; Main, Hall and Stanage. Umpires—Connolly and Dineen.

At Chicago: R. H. E.
Wash'gton. 0 0 0 0 0 0 0 0 0—0 1 0
Chicago..... 1 0 0 0 0 0 1 0 *—2 9 3
Batteries—Johnson and Ainsmith; Benz and Schalk. Umpires—Evans and Egan.

At Cleveland: R. H. E.
Philad'phia 0 0 0 0 8 0 0 0 0—8 12 3
Cleveland.. 0 0 0 0 0 0 0 0 0—0 7 1
Batteries—Bush and Lapp; Mitchell, Bowman and O'Neill. Umpires—Chill and Sheridan.

At St. Louis: R. H. E.
New York.. 2 0 1 0 0 0 0 2 0—5 8 2
St. Louis... 0 1 0 1 1 0 0 0 0—3 7 3
Batteries — Caldwell and Nunamaker; Taylor, Leverenz, James, Crossin and Agnew. Umpires—O'Loughlin and Hildebrand.

STANDING OF THE CLUBS.

	W.	L.	P.C.		W.	L.	P.C.
Phila'phia	28	17	.622	Boston....	24	22	.522
Wash'ton.	27	20	.574	Chicago...	23	25	.479
Detroit....	28	22	.560	New York	18	26	.409
St. Louis.	25	22	.532	Cleveland.	14	33	.298

FEDERAL LEAGUE.

At Kansas City: R. H. E.
Buffalo..... 0 0 0 0 0 0 0 0 0 0 0 4—4 10 0
Kansas City. 0 0 0 0 0 0 0 0 0 0 0 0—0 7 1
Batteries — Krapp, Moran, Brown, Ford and Blair; Harris and Easterly. Umpires—Brennan and Cusack.

At St. Louis: R. H. E.
Pittsburgh. 0 2 0 0 0 2 0 2 2—8 10 1
St. Louis... 0 0 1 0 6 2 1 3 *—13 16 3
Batteries—Dickson, Adams, Henderson and Berry; Willett and Hartley. Umpires—Goeckel and Cross.

At Indianapolis—Both Baltimore and Indianapolis games postponed on account of rain.

At Chicago: R. H. E.
Brooklyn.. 1 0 0 2 2 0 0 1 0—6 8 1
Chicago..... 0 0 0 1 0 0 0 0 0—1 8 3
Batteries—Lafitte and Owens; McGuire, Black and Wilson. Umpires—Vansickle and McCormick.

STANDING OF THE CLUBS.

	W.	L.	P.C.		W.	L.	P.C.
Baltim're.	24	16	.600	St. Louis..	23	25	.479
Chicago...	26	20	.565	Pittsb'gh.	20	23	.465
Buffalo....	21	19	.525	Ind'apolis	19	23	.452
Brooklyn.	19	20	.487	Kan. City.	21	27	.438

—Your "help wanted" ad makes every worth-while work-seeker in the city an applicant for the position.

DOUBLE HONOR FOR CHAUNCEY STEWART

Veteran Little Athlete Elected Captain of Two of Leal's Teams.

Leal School Athletic Association held its annual meeting and election of officers in the school this morning selecting the team managers and captains for the next school term. Graduation will not effect the athletic teams to any marked degree this year as the best talent will remain in the school for another year of scholastic work.

Chauncey Stewart, the veteran little all around athlete of the school, was chosen to head the basketball team during the 1914-15 campaign and Fred Dickerson will be the manager. Stewart was also elected captain of the baseball team with Fred Harrington as manager.

At the annual elections of the A.A. Fred Dickerson was chosen president and Chauncey Stewart was elected treasurer, to serve for one year.

Y. M. C. A. TO HAVE TENNIS TOURNAMENT

Enthusiasm Keen in New Athletic Feature Launched at Meeting Last Night.

At a meeting of the social committee of the local Y. M. C. A. last night, it was decided to hold a tennis tournament for the city championship some time this summer. All amateur tennis players of the city and borough will be eligible. Both singles and doubles contests will be held.

The winner and the runner-up of the singles title each will receive silver loving cups and the winner and runner-up teams of the doubles will receive suitable prizes.

Entries close with the Y. M. C. A. officials on June 25. The tournament will be played off during July and August on various courts in the city. The finals of both tournaments will probably be played at Parker Field. The entrance fee is fifty cents per man and one dollar for a doubles team.

TOWNLEY AND STINE END SUCCESSFUL COLLEGE YEAR

Herbert Stine, of North Plainfield, has returned from the International Y. M. C. A. Training School at Springfield, Mass., where he has been a student during the past year, pursuing a physical instructor's course. During the summer months Stine will be one of the Union county inspectors in the crusade being waged against the mosquito. During his first year at the Springfield college the borough boy made the varsity baseball team as a catcher and has been doing some good work.

George Townley, another North Plainfield athlete, who is also a freshman in the Y. M. C. A. college, twirled excellent ball for the varsity team during his first year and together with Stine formed one of the institution's most reliable batteries. Townley has gone to Portland, Me., with a college chum to work during the summer months.

—You may have an immediate task for a want ad—and yet not act wisely in failing to read them day by day.

—Try a Press want ad. It will bring results.

---BASEBALL FANS---

Be a real rooter. Get in the .300 class

Clip coupons for the

1914—Plainfield Daily Press Scoring Tablet—1914

Coupon No. 33—June 11, 1914.

Six consecutive daily coupons, of different dates, if presented with five cents to the **PLAINFIELD DAILY PRESS SPORTING DEPARTMENT** will entitle the holder to one **PLAINFIELD DAILY PRESS CELLULOID SCORING TABLET.**

Name .....

Address .....

BICYCLES

BICYCLES PIERCE CRAWFORD MOTOR BIKE FAY JUVENILE HARTFORD PANAMA CROWN BICYCLES

BICYCLES

JACK HORNER

33 SOMERSET ST. PLAINFIELD, N. J.

A MUTUAL ATTRACTION.

We cater to folks who want good wheels; and people who want their wheels kept in good condition are on the lookout for such places as ours. We're specialists in bicycle repairing, and experts in the business. If your machine gets out of order, fetch it to us. We'll fix it up and make it as good as new, on short notice, and at small cost.

LEO ZEISEL
222 WEST FRONT STREET
Next to Proctor's.

SCHOOLBOYS TOOK A TIP FROM THE DAILY PRESS AND RESORTED TO "COIN FLIPPING"

Third and Deciding Interscholastic League Game Will Be Played on Parker Field Next Saturday Afternoon—Representatives of the Contending Factions Met in the High School This Morning and Arrived at a Satisfactory Conclusion.

As suggested in another column of this issue representatives of the North Plainfield and Plainfield schoolboy athletic forces met in the city High School building this morning, and took the only open course to a settlement. Principal Lindsey Best, acting as mediator, flipped the coin for the playing field and Captain Smalley, of North Plainfield, failed to call the right turn. As a result the all-important contest will be staged on Parker Field next Saturday afternoon with Billy O'Rourke of New Brunswick, as the likely arbitrator. The selection of a neutral umpire is in accordance with the agreement reached at the meeting this morning and everything is now in readiness for the staging of the conflict.

The borough delegation, taking the initiative went to the Plainfield High School this morning, entering into consultation with the representatives of that school. The Plainfielders at first stuck to their old contention that Hide Ova should not be taken into consideration for a lengthy wrangle finally brought them around and all decided that a coin flip was the only fair way out of the tangled up mess. Appearing for North Plainfield were Captain Smalley, Manager Beckman and Coach Mullin and for Plainfield were Principal Best, Coach Patch, Captain Rosenson and Acting Manager Hetfield.

Following the session in which Plainfield came out on top Coach Mullin and Captain Smalley expressed themselves as being thoroughly satisfied with the result of the coin flip taking the result in true sportsmanlike spirit. In Mullin's own words "Stahl can beat Plainfield on any field and under any conditions," but that is a matter that will be decided on the playing field Saturday. Smalley, while he wanted the game staged in North Plainfield, accepted his defeat gracefully and the schoolboy factions parted on the best of terms. Plainfield of course, is thoroughly satisfied with the result and both teams left the principal's office this morning determined to put in some extra practise sessions between now and Saturday to polish up any defects brought to the surface in the previous encounter. The probabilities are that the contest Saturday will bring out the largest crowd of baseball fans ever herded together on Parker Field.

Referring to an article published in another local paper yesterday, regarding a supposed "mediation" brought about on the quiet yesterday morning, Captain Smalley, of North Plainfield, stated this morning that it was little more than a "pipe" dream, the borough team not having been consulted in the matter. He stated that he was aware of some individual action yesterday morning but anything that was done was done with his consent or the consent of the borough school and all after announcements were unofficial. It appears that two "wiseacres" got together and decided on a little boom of their own during the early hours of the morning yesterday.

LEGAL LIGHTS AND SCALPAL WEILDERS READY FOR THE PARKER FIELD CONTEST

Judge DeMeza is Fattening Up on "Square Muffs."

If you haven't heard anything from the training camps of the doctors and lawyers who are conditioning for that circus stunt on Parker Field June 20, it isn't because they are not still on the job. Stiffening of vocal cords and a tightening of bicuspids come with daily practise on a baseball diamond and the alleged ball players will probably not spring into the public limelight for another few days at least, when the period of soreness will have worn off sufficiently for them to let the public know what they intend to do along the line of cleaning-up.

To date the supply of talent has kept pretty well under cover and efforts to get a peek at a few of the more prominent characters have been futile. Under a circus tent that soars skyward several hundred feet "Sammy" Swackhamer is delving into the mysteries of curvology and has developed a curve ball that does the subway stunt under the home plate. The few privileged characters who have stacked their personages up against his shoots declare that what he doesn't know about the knuckler, spitball, fadeaway and trolley-dodger aren't worth knowing and with the ever-present Harry Runyon on the receiving end the legal lights' battery looks like a winner.

In a contest yesterday afternoon with a herd of juveniles the Blackstonians gave a good account of themselves, aside from making some bad boots and square muffs all of which increased the general interest. Judge William G. DeMeza has become proficient as a dodger of fly balls and has established a record for himself as a sprinter when one of the buzzers are aimed in his direction. Among the notables present on the first day were some who haven't been seen since. One of the latter is Frank Blatz who was at one time looked upon as a promising candidate for the bat-boy job. Since his first appearance Blatz has been spending his time, and incidently getting into fighting trim, by making a round of drug stores in search of a supply of linament.

Among the sawbones delegated from the hospital to hold up the pill-dispenser's end of the deal are many who have performed in previous conflicts of this nature and are pretty well hardened to the strife they are forced to undergo in benefit affairs.

THIRTY SILVER TROPHIES PLACED ON EXHIBITION

Thirty of the handsome silver loving cups, offered by local merchants and organizations as prizes to be competed for in the Parker Field meet on July 4, were placed on exhibition in the show window of the Schwed store on West Front street this noon. Ten more will probably be added to the collection prior to the date set for the field and track events.

Entries are coming in fast for the numerous events programed and the affair gives every promise of being the largest of its kind ever conducted in this section. Other meets in Central New Jersey are being run as opposition to the Plainfield affair but nevertheless little difficulty is being experienced in bringing out talent.

RIFFERT DOING GOOD WORK FOR SWARTHMORE BALL NINE

Jack Riffert, the former Plainfield High School all-around athlete, was the star of a Swarthmore College baseball contest yesterday afternoon, doing his usual good work with the willow and performing in a consistent way in the field. Riffert has developed into a mainstay with the wagon tongue and is one of the leading hitters on the college team.

Swarthmore was defeated by the University of Pennsylvania, yesterday, by a score of 7 to 4. In three times at bat Riffert cracked out a pair of hits and scored one of his team's runs. He was hit by the pitcher in his other time at the plate.

—The Press want ad.

VANITIE LOSES RACE ON TIME ALLOWANCE

Crossed Line First This Afternoon, But Resolute Gets the Decision.

Sandy Hook, June 11—In the cup trials here this afternoon the Vanitie was the first to cross the finish line, but the Resolute won the race on time allowance.

Although the weather was a little hazy, the yachts in the tryout for America's cup were discernable from the shore throughout the trials today. The run for the second mark was off shore. At 1:15 the Vanitie appeared to be maintaining her lead, taken during the first stretch. She proved a better sailor in the light wind and held her lead as they neared the second mark, passing that point unofficially as follows: Vanitie, 1 hour 32 minutes 15 seconds; Resolute, 1 hour 34 minutes, 28 seconds. The Resolute on the run home went in close to shore where she found a little wind and appeared to be gaining..

Shortly after passing the second mark the Vanitie ran into a soft spot and the Resolute took the lead. Five miles from the finish the Resolute was ahead by about two minutes.

By good seamanship the Vanitie again wrested the lead from the Resolute and was ahead when the boats were about one and a half miles from the finish.

MANAGER DORFLINGER WILL PROBABLY POSTPONE GAME

Now that the Plainfield and North Plainfield High School teams have decided to use Parker Field Saturday afternoon for their deciding league game it seems likely that Manager Dorflinger will cancel the engagement he has scheduled for that afternoon on the same field with the Frankfort aggregation. It was stated on good authority this morning that Dorflinger was willing to do anything in his power for the schoolboys in their third game and he will probably notify the rival management at once of the cancellation.

A semi-professional conflict in Plainfield on the same day with the league game would undoubtedly be a failure as all local and borough fans will steer in the direction of Parker Field for the all important schoolboy clash.

AMERICANS IN BRITISH GOLF CHAMPIONSHIPS

Troon, Scotland, June 11—Play opened here today for the qualifying round of the British open golf championship. There were one hundred and ninety three entries and among them were three Americans, Francis Quimet, American open champion; John J. McDermott, former American open champion, of Atlantic City, and Harold Weber, of Toledo. The weather was perfect and the courses in good condition. Quimet did the first nine holes in 40, completing the round in 77.

EXPECT TO PASS TOLLS BILL BEFORE NIGHTFALL

Washington, June 11.—When the Senate got down to work again on the Panama Canal tolls repeal bill today, it was with the expectation of reaching a final vote on the measure some time this afternoon or tonight.

MORE UNREST IN BALKANS, SAYS DESPATCH TO LONDON

London, June 11.—A despatch to the Times says that unrest in the Balkans has become acute. Several of the states, it says, have recently been employed in clearing their newly acquired territories of undesirable elements and the Bulgarians have been the principal sufferers. The unrest is attributed to the drastic policy of the young Turks in expelling all Greeks from Asia Minor and Turkish Thrace.

OUTLINE OF WILSON'S ANTI-TRUST PROGRAM

Washington, June 1.—President Wilson's anti-trust program is outlined as follows: First, substitute the Newlands Trade Commission bill for the Covington bill and amend it by adding a provision to authorize the commission to regulate trade practices; second, pass the stock and bond regulation bill framed by Raybun and Newlands; third, pass the Clayton bill prohibiting interlocking directorates. The President will not insist upon retaining the exemption of labor unions if the judgment of Congress is adverse theerto.

—You find the "short road" to employment when you tell what you can do—interestingly, frankly—in a want ad.

REPRESENTATIVE HOBSON.

Introduces Revised Resolution on Prohibition In the House.

Photo by American Press Association.

Nation wide prohibition through an amendment of the federal constitution will be considered at a special meeting of the house rules committee. Members of the committee were reticent regarding their action, but it is understood that they will pass upon a revised resolution proposed by Representative Hobson of Alabama to meet opposition to the amendment he submitted some time ago, on the ground that it violated state rights.

FINDING OF SLAIN GIRL'S HAT NEW CLEW

Rigid Search Is Kept Up In Winter Case.

Baltimore, June 11.—The hat worn by Miss Ella G. Winter on Thursday night, when she disappeared, was taken to the home of her mother, Mrs. Laura V. Winter, by Edward Rhodes, the caretaker of a brickyard on Curtis creek.

Rhodes said that he found it Friday morning floating near the second bridge downstream from where Miss Winter's body was found early Monday morning. The hat was identified by members of Miss Winter's family.

Earlier in the day, William Ford, captain of a scow owned by the Davison Chemical company, told Chief of Police Irwin of Brooklyn that he had seen a hat answering the description of the one worn by Miss Winter floating opposite the plant of the Standard Guano company on Monday morning, about eight hours after the body was recovered.

This statement caused Chief Irwin to say that he believed that Miss Winter went overboard at some place other than Flood's park. The situation changed, however, when the hat found on Friday was brought to the Winter home and identified.

VOTE ON SCHENECTADY STRIKE

General Electric Works Threatened With Trouble.

Schenectady N. Y., June 11.—The General Electric works here is threatened with a strike of about 12,000 employees.

Several of the labor unions represented at the works have already taken secret ballots on the proposition to strike. The final vote, it is said, will be cast tonight.

JOHN LIND IS GOING HOME.

His Mission In the Mexican Tangle Is Ended.

Washington, June 11.—John Lind's mission has ended and he is going back home to Minnesota. He acknowledged that he has done everything that he could do in the Mexican situation and said that Secretary Bryan has given him permission to return home. If the administration needs him again though he will be ready to pack his grip and hurry back to the diplomatic encounter.

PERSONAL.

Mrs. Evarts Tracy, of Hillside avenue, is stopping at The Ledges, Daily Island, Maine.

F. W. Bird, of Westervelt avenue, is visiting at Lubec, Maine.

Mrs. Kelley, of East Front street, is spending some time in Brooklyn, N. Y.

Mr. and Mrs. Alvah TenEyck, of Union street, who have been spending a month in Washington, have returned and are now at their summer home in Lebanon.

SPEEDER FINED $3.

Arrested by Patrolman Arthur McGinley, charged with driving a motorcycle at twenty miles an hour along East Front street, yesterday, Paul Neuman, of 255 East Second street, was arrigned before Judge William G. DeMeza in the city court, this morning and fined $3.

HOSPITAL ALUMNAE MEET.

The Alumnae Association of Muhlenberg Hospital will hold a meeting at the Nurses Home, Tuesday, June 16, at 3:30 p. m. Henry L. Hall will address the meeting.

GIVES LAWN FETE FOR MANY GUESTS

Mr. and Mrs. William Bauer Hosts at Delightful Affair Last Night.

Mr. and Mrs. William Bauer, of Clinton avenue, gave a lawn fete at their home last night for the Sisterhood of Temple Sholem, about seventy-five guests being entertained with a pleasing program of open air amusement. Dancing was a feature enjoyed on the spacious porch of the Bauer home with excellent terpischore music, many taking advantage of this particular form of entertainment.

The lawn was attractively decorated for the occasion and illumination was furnished by Japanese lanterns of many hues. Cut flowers were also profusely scattered about the premises. Cards were played and appropriate favors awarded to the winners at each table.

During the evening Harry Blimn and Harry Weber, two well known Elks' minstrelers, appeared in a comedy skit accompanied at the piano by Miss Rae Preger. The committee in charge included Mrs. Max Tepper, Mrs. Herbert Schuldenfrei, Mrs. William Schloss, Mrs. William Newcorn and Ruth Livingston.

FUND STARTED FOR ANNUAL PYROTECHNIC EXHIBITION

The Playground Commission is arranging for a public display of fireworks and band concert to be held at Parker Field on the night of July 4.

It is estimated that this exhibition will cost $200, which must be raised by popular subscription. Chairman Mellick, of the Board of Playgound Commissioners, has started the fund with a contribution of $10. Contributions may be sent to J. Hervey Doane, 115 Park avenue.

ROOSEVELT TO KEEP PLANS DARK BECAUSE OF MILITANTS

London, June 11—There will be no public announcement of Col. Theodore Roosevelt's engagements during his stay in London through fear that the militants might attempt to attack the noted American. Except for his lecture before the Royal Geographical Society, Mr. Roosevelt will take no part in public entertainments while in London. This is in accordance with his own request.

FRACTURES ANKLE IN FALL FROM TROLLEY

Rev. Alexander Trent, pastor of the Church of God and Saints of Christ congregation, fell from a Fourth street trolley as he was alighting at Liberty street this morning. When picked up it was found he had sustained a fractured ankle and several bruises. He was assisted to the Red Cross pharmacy where Dr. J. C. Anderson gave temporary treatment after which he was taken to Muhlenberg Hospital.

The pastor is a heavy man, weighing 250 pounds, a fact which told against him in his fall. The car was in charge of Conductor Patrick Marron.

DEFENDANT REPRIMANDED.

Emanuel Kapelsohn was arraigned before City Judge W. G. DeMeza in the city court, this morning, on a complaint made by the local Board of Health charging him with allowing a cesspool to flow over in the yard at 1412 West Front street. On his promise to remedy such conditions before receiving official notification from the health authorities in the future, Kapelsohn was allowed to go with a reprimand.

STRAWBERRY FESTIVAL.

The Ladies' Aid Society of St. Peter's Lutheran church will hold an ice cream and strawberry festival on the afternoon and evening of Thursday of next week. The Young Peoples' Society will entertain during the evening with singing, recitations and dialogues.

APPROACHING WEDDING.

Miss Josephine Culbertson, daughter of Mrs. Laura S. Culbertson, of 159 Crescent avenue, and Arthur Stout, also of this city, will be married Tuesday evening, June 16, at 8 o'clock at the home of the bride-elect's mother.

STRIKE IN OHIO.

Martins Ferry, Ohio, June 11.—About 1,800 employes of the Whitaker Glesner Iron Company, and of the Wheeling Corrugated Iron Company, were madeidle today by a strike of 150 laborers. The latter went out because of a reduction in wages of 20 cents a day.

SUFFRAGETTES STILL AT IT.

London, June 11—An attempt to blow up the coronation chair which has been in Westminster Abbey since 1296, was made this evening. The outrage is atribued to militant suffragettes.

Corporation Notice.

Notice is hereby given that an ordinance entitled: "An Ordinance for the Laying Out and Opening of Osborne Avenue, Helene Avenue, Loraine Avenue and Dixie Lane," a copy of which is sub-joined to this notice, has been introduced before the Common Council, read the second time and ordered engrossed preparatory to its third reading, and that it is the intention of the Common Council to adopt such ordinance at the regular meeting of the Common Council to be held in the Council Chamber, No. 149 North Avenue, in the City of Plainfield, N. J., at eight o'clock p. m., on Monday, the sixth day of July, A. D. Nineteen Hundred and Fourteen, at which time and place prior to the adoption of said ordinance said ordinance will be considered by the Common Council with reference to the proposed ordinance.

By order of the Common Council.
J. T. MacMURRAY,
City Clerk.

Plainfield, N. J., June 1, 1914.

AN ORDINANCE

For the Laying Out and Opening of Osborne Avenue, Helene Avenue, Loraine Avenue and Dixie Lane.

The Inhabitants of the City of Plainfield, by their Common Council, do enact as follows:

Section 1. That the streets known as Osborne Avenue, Helene Avenue, Loraine Avenue and Dixie Lane, as already laid out, opened and dedicated to the public, and shown on a map entitled "Application Map for the Acceptance of Osborne Ave., Helene Ave., Loraine Ave., and Dixie Lane, From Denmark Road to Berkeley Ave., City of Plainfield, N. J., March, 1914," filed in the office of the City Clerk on June 1, 1914, be and the same are hereby accepted as public streets of said city.

6-4-2-th

UNION COUNTY COURT OF COMMON PLEAS.

Notice of Hearing Objections to Assessments for Street Improvements in the City of Plainfield.

Harry C. Runyon, Michael D. O'Keeffe and Andrew J. Gavett, the Commissioners appointed by the Union County Court of Common Pleas, by order entered on the ninth day of January, 1914, to estimate and assess benefits conferred by the permanent street improvements in the City of Plainfield, under the ordinance of said city specified in said order, (said ordinance being also herinafter specified) and the character of the work and improvements for which said asssessments have been made and a description of the sections of the particular streets and avenues thereof which are included in said assessment, being as follows, viz.:

Woodland Avenue, from the macadam on Prospect Avenue to the macadam on Randolph Road;

Hillside Avenue, from the macadam on Hillside Avenue south of Martine Avenue to the macadam on Randolph Road;

Spooner Avenue, from the macadam on South Second Street to the macadam on West Third Street;

Wallace Place, from the macadam on Spooner Avenue to the southwesterly end of Wallace Place;

Manson Place, from the macadam on South Second Street to the macadam on West Fourth Street;

McDowell Street, from the macadam on West Third Street to the macadam on West Fourth Street;

South Second Street, from the macadam on Clinton Avenue to the macadam on Rock Avenue;

Pond Place, from the macadam on South Second Street to the macadam on West Third Street; under the ordinance of said City entitled: "An Ordinance for the Permanent Improvement of Certain Streets and Portions of Streets of the City of Plainfield, with permanent and durable Macadam Pavement, and to provide the Necessary Funds in Advance of the Collection of Assessments for Benefits," Approved April 7, 1913, which ordinance was adopted under and by virtue of the Act of the Legislature entitled: "An Act to authorize the improvement of streets and highways in cities of this State, and to provide for the payment of the expense of the same, and for the assessment of the benefits of such improvement upon the land and real estate benefited thereby," approved June 13th, 1898, and the amendments and supplements thereto, having made and filed in the office of the clerk of said court, a report in writing of their estimates and assessments, accompanied by surveys and maps prepared by the City Surveyor under their direction, showing lots or parcels of land and real estate peculiarly benefited by such improvements, respectively, the total cost of the whole work upon each of the sections of said streets or avenues improved as aforesaid, under the aforesaid ordinance; the portions assessed upon the City at large, and the names, so far as ascertained, of the owners of the said lots or parcels of land and real estate, and the amount of the assessment to each owner for each of said lots or parcels of land and real estate for the said benefits, and the excess thereof to be paid by the City at large, and raised by general tax, and the other matters required by said acts of the legislature, as by reference to said report and maps will more fully and at large appear.

Notice is hereby given, that said Union County Court of Common Pleas has fixed the 18th day of June, 1914, at ten o'clock in the forenoon, or as soon thereafter as the Court can attend to the same, at the Court House in the City of Elizabeth, as the time and place for hearing before said court any objections that may be made to such assessments, when and where all parties may be heard, and has directed the publication of this notice.

JAMES C. CALVERT,
Clerk of the Union County Court of Common Pleas.

Dated May 21, 1914.
6-4-8-11-15-18

NOTICE OF ORDER TO LIMIT CREDITORS.

Somerset County, Surrogate's Court.

Estate of John M. Badgley, deceased. Notice is hereby given, that on the seventh day of May A. D. 1914, on the application of the undersigned, as Administrator of the Estate of John M. Badgley, deceased; an order was made by the Surrogate's Court, requiring the creditors of the said John M. Badgley deceased, to bring in their debts, demands and claims against the said decedent, under oath or affirmation, and present the same to the subscriber within NINE months from the date of said order; and in default thereof any such creditor shall be forever barred of his or her action therefor against the subscriber.

ISAAC L. WINANS,
Administrator.

Swackamer and Bird,
Proctors.

5-8-10-F

DR. MANDEVILLE SPECIALIST

565 Broad St., opposite Shubert's Theatre, Newark, N. J.

Twenty years' experience as a specialist on all chronic diseases of MEN AND WOMEN.

Catarrh, Nervous Diseases, Diseases of Heart, Kidneys, Stomach, Liver or Bladder, Rheumatism and all Lung Diseases. NOTICE—Office hours, 2 to 4 p. m and 6 to 8 p. m., also Tuesday and Friday morning 9:30 to 11. Office closed Sundays. ADVICE FREE.

Don't Forget Name, Place and Number.
3 12 tu-th-s tf

B. KIVATINOS

(Successor to Kivatinos & Jelling)
Fancy Fruits, Choice Confectionery, Nuts, Cigars, etc. We make a specialty of Olive Oil.
311 W. FRONT ST. Tel. 888-W

—It pays to use the advertising columns of The Press.

Corporation Notice.

Notice is hereby given that an ordinance entitled: "An Ordinance to Establish the Grades on Certain Streets," a copy of which is subjoined to this notice, has been introduced before the Common Council, read the second time and ordered engrossed preparatory to its third reading, and that it is the intention of the Common Council to adopt such ordinance at the regular meeting of the Common Council to be held in the Council Chamber, No. 149 North Avenue, in the City of Plainfield, N. J., at eight o'clock p. m., on Monday, the sixth day of July, A. D. Nineteen Hundred and Fourteen, at which time and place prior to the adoption of said ordinance said ordinance will be considered by the Common Council, and all persons interested may be heard before the Common Council with reference to the proposed ordinance.

By order of the Common Council.
J. T. MacMURRAY,
City Clerk.

Plainfield, N. J., June 1, 1914.

AN ORDINANCE

To Establish the Grades on Certain Streets.

The Inhabitants of the City of Plainfield, by their Common Council, do enact as follows:

Section 1. That the grades marked and shown on the profiles entitled: "Plan and Profile of Geraud Avenue, City of Plainfield, N. J."; "Plans and Profiles of Berkeley Avenue, from Belvidere Avenue to Ravine Road, and of Monroe Avenue from West Eighth Street to Sherman Avenue, City of Plainfield, N. J."; "Map and Profile of St. Mary's Avenue from Berckman Street to Jackson Avenue, City of Plainfield, N. J."; "Map and Profile of Leland Avenue, from East Front Street to Green Brook, City of Plainfield, N. J."; "Map and Profile of Emerson Avenue, City of Plainfield, N. J." all made by Andrew J. Gavett, City Surveyor, and filed as follows: the Map and Profile of Leland Avenue on April 4, 1910; the Map and Profile of St. Mary's Avenue on September 30, 1911, and the remaining maps, plans and profiles on June 1, 1914, be and the same are hereby adopted and established as the official grades to which all curbs shall be maintained, and in conformity with which all macadamizing shall be constructed, and all grades of sidewalks shall be maintained on said named streets and avenues as provided by law and the ordinances of the City of Plainfield; and that all ordinances and parts of ordinances establishing other or different grades for said streets or avenues or any of them than those shown by said profiles and hereby established, be and the same are hereby repealed.

6-4-2-th

NOTICE OF SPECIAL ELECTION.
to be held in the Borough of North Plainfield, September 24th, 1914.

Whereas the Council of the Borough of North Plainfield did by resolution adopted at a regular meeting thereof, held June 5, 1914, fix and appoint Thursday, the Twenty-fourth day of September, 1914, as the time for holding a special election in said borough to determine whether or not a majority of the qualified voters of said borough desire to accept the provisions of the act of the Legislature of the State of New Jersey entitled: "An Act to unite and consolidate the municipal corporations known as inhabitants of the city of Plainfield, in the county of Union, and the mayor and council of the borough of North Plainfield," approved April 16th, 1902:

Now therefore public notice is hereby given that such special election for the object and purpose aforesaid will be held in the said borough on the said Thursday, the Twenty-fourth day of September, 1914; and that the polls for the First Election District of said borough on said day will be located at No. 33 Somerset Street, and the polls for the Second Election District of said borough on said day will be located at No. 181 Somerset street, and the polls for the Third Election District of said borough on said day will be located at No. 78 Somerset Street, and the polls for the Fourth Election District of said borough on said day will be located at No. 108 Somerset Street, and the polls for the Fifth Election District of said borough on said day will be located at No. 237 Somerset Street, in said borough, and will be kept open for the same time as provided by law for general elections.

And notice is further given that the boards of registry and elections for the said several elections districts will meet at the said respective polling places hereinbefore specified, and which said several and respective places are hereby by me designated for such purpose, on Thursday, the Seventeenth day of September, 1914, to revise and correct the register of voters of said respective districts made for the last general election held therein; said meetings of the boards of registry and elections will begin at one o'clock in the afternoon, and continue until nine o'clock in the evening of said Seventeenth day of September, 1914, for the purpose of revising and correcting the register and adding thereto in the manner provided by law, the names of persons entitled to vote in the respective election districts of said borough at said special election.

Dated, June 11th, 1914.

C. M. DOLLIVER,
Borough Clerk.

6-11-18-9-3-10

ARRIVAL AND DEPARTURE OF MAILS AT PLAINFIELD POSTOFFICE.

May 20th, 1914.

NEW YORK MAILS. Arrive—5:30, 8:00, 8:40, 11:45 a. m., 1:30, 2:30, 5:00, 5:30, 8:30 p. m., 12 midnight. Close—6:30, 7:45, 10:00, 10:45 a. m., 12 noon, 2:00, 3:50, 5.45, 7:45, 9:00 p. m.

SOMERVILLE AND EASTON. Arrive—8:40, 10:45 a. m., 12:45 and 7:08 p. m. Close—6:30, 7:45 a. m., 1:30, 4:30 p. m.

PHILADELPHIA—Direct. Arrive—5:30, 8:00, 9:40, 11:45 a. m., 12:30, 2:30, 7:08 p. m. Close—6:30, 11:30 a. m., 1:30, 3:50, 6:50, 9:00 p. m.

THROUGH FAST MAIL FOR EAST. Close—12 noon, 2:00, 3:50, 5:45 p. m.

DIRECT THROUGH FAST MAIL FOR WEST. Close—6:30, 11:30 a. m., 1:30, 5:00 and 9:00 p. m.

DIRECT SOUTHERN MAILS. Close—6:30, 11:30 a. m., 1:30, 7:00 and 9:00 p. m.

PENNSYLVANIA. West of Easton. Close—6:30 a. m., 1:30, 5:00, 7:00 p. m.

ELIZABETH—Direct. Arrive—5:30, 8:40 a. m., 1:30, 2:00, 5:30 p. m. Close 7:45, 10:00 a. m., 12 noon, 5:45, 9:00 p. m.

NEWARK—Direct. Arrive—5:30, 8:45 a. m., 1:30, 2:30, 5:30 p. m. Close—6:30, 7:45, 10:45 a. m., 12 noon, 2:00, 3:50, 5:45, 9:00 p. m.

WATCHUNG. Arrive—1:00, 6:45 p. m. Close—9:00 a. m., 5:30 p. m.

WARRENVILLE. Arrive—1:00 p. m. Close—9:00 a. m.

SUNDAY MAILS. Office open from 9:30 to 10:30 a. m.

Mail closes at 6:15 p. m.

E. J. BIRD, P. M.

ADVERTISEMENTS
—FOR—
NEW YORK HERALD
WORLD, TIMES, SUN, JOURNAL,
TELEGRAM, AMERICAN,
BROOKLYN EAGLE, GLOBE
—AND—
NEWARK EVENING NEWS
RECEIVED AT
PLAINFIELD DAILY PRESS
AT REGULAR OFFICE RATES.

LEGAL NOTICE.

The Board of Education of Plainfield invites from contractors, bids for installing new toilets in the Lincoln School, Plainfield, N. J., according to plans and specifications on file in the office of the Clerk of the Board of Education, and open to inspection by bidders.

Bids must be in writing and sealed. All bids will be opened at a meeting of the Board of Education to be held in the High School building at 8 p. m., June 29, 1914.

For further particulars apply to the undersigned.

H. R. CONGER,
Clerk of the Board.

6-11-13-15-17-19-22-24-26-29

Of Interest to Women and the Home

NEEDLEWORK

By

MARGARET LAWRENCE

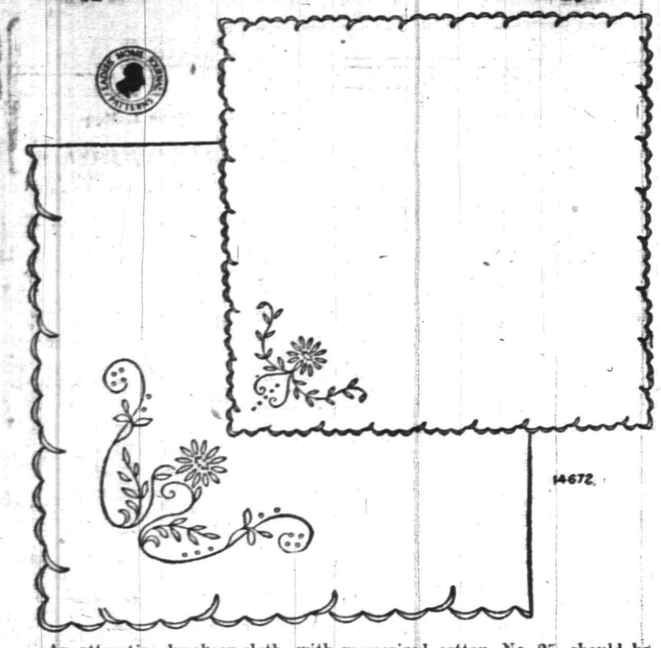

An attractive luncheon-cloth, with *napkins to match, can be made of* damask or white round-thread linen and embroidered with pattern No. 14672. This design for a luncheon-cloth is 36 inches square and the pattern also includes transfers for stamping four napkins, each 15½ inches square. The design in the corners may be developed in solid work and eyelets, combined or alone. White mercerized cotton, No. 25, should be *used to embroider this set.* The luncheon-cloth will require 16 skeins and the napkins each 4 skeins. By omitting some of the scallops, the design for the luncheon-cloth may be used on a sideboard-cover or bureau-scarf of handkerchief linen or lawn.

Guaranteed, hot-iron transfer pattern will be supplied to readers upon receipt of price, 15 cents.

Practical Fashion Hints

By Alice Gibson

The loose-fitting coat, flaring widely at the bottom, with raglan shoulder and large patch pockets, is the popular model this spring for the top coat. It may be made of tweed in one of the invisible mixtures, or of black and white plaid or in one of the new colored checks which have been shown lately in some of the imported street suits. A top coat of this sort is a very practical garment in any wardrobe. It may be slipped on over the tailored suit for motoring or driving, or it may be worn with a short skirt for golf and other sports. This model, No. 8320, is a single-breasted raglan coat which may be made with or without the large pockets. It could be suitably developed in fine hard-finished serge, if tweed or plaid are not fancied. The old-fashioned tan Covert cloth too is coming back in these coats. To copy this design in size 36, 3⅝ yards of 42-inch material are needed. The pattern is cut in six sizes, 34 to 44.

This is a Perfect Pattern.

Be sure to give right size, measuring over the fullest part of the bust for dimensions. It may be obtained by filling out the coupon and enclosing 15 cents in stamps or coin to the Pattern Department of this paper.

COUPON

Name.....

Street and No.....

City and State.....

Pattern No.....

Sizes.....

A. E. Force & Co., "The White Store," carry all patterns in stock and the Daily Press recommends that its readers procure them here. They will be furnished by this paper when the orders come direct to us, through A. E. Force & Co.

Some Cookery Suggestions

GOOSEBERRY DAINTIES.

LUNCHEON MENU.
Chipped Beef in Cream.
Escaloped Potatoes. Radishes.
Gooseberry Fool.
Cocoa.

GOOSEBERRIES, while not so popular in this country as in England, are making a place for themselves in the esteem of fruit lovers. When they are in the market try them as a dessert.

Garnished With Nuts.

Gooseberry Fool.—Stew a quart of gooseberries in half a pint of water and pass through a sieve. Prepare a custard and stir the two together. Place in a glass bowl and allow to become quite cold. Pile on top just before serving the whipped white of an egg or cream. Sprinkle with nuts.

Gooseberry Russe.—Line a pudding basin or mold with ladyfingers, placing the rounded side of the cakes toward the mold. Stew a quart of gooseberries in half a pint of water. Add to this about four tablespoonfuls of sugar to sweeten. Place the fruit mixture in the mold and cover with more ladyfingers. Turn out and serve with custard or cream.

For Lovers of Sweets.

Gooseberry Compote.—Top and tail one quart of gooseberries, drop into boiling water two minutes, drain and let them lie three minutes in cold water, containing a teaspoonful of vinegar, to restore their color, then drain quite dry. Boil for ten minutes a sirup made from a pint each of sugar and water. Drop in the gooseberries and boil them gently until just tender, about ten minutes. Pour into a dish.

Shaped In a Mold.

Gooseberry Cream.—Take half a pint of gooseberry puree, half a pint of custard, one gill of cream, a few drops of green coloring, sugar to taste and one ounce of gelatin.

To make custard boil half a pint of milk and one tablespoonful of sugar together, pour over two well beaten eggs, stirring all the time. Return to the saucepan and stir one way till the custard thickens. Strain into a basin and set aside to cool.

Dissolve the gelatin into the gooseberry puree and carefully mix with the custard. Stir in the cream, whipped and sweetened; add a few drops of green coloring and just as it begins to set pour into a wet mold. Set aside till firm.

To make gooseberry puree rub some stewed gooseberries through a fine wire sieve.

Anna Thompson.

The Little Girl Wore It With Pride.

Daddy's Bedtime Story—

The Story of The Gun Metal Watch.

EVELYN had often said she would love to have a wrist watch, and she spoke of it again to daddy because she had just seen a little girl who had a lovely bright silver one.

"You will have to ask Santa Claus about that," said daddy.

"Yes," said Evelyn, "but Christmas does seem to be pretty far away, and I like summer so much that I don't want to think of Christmas now."

"We'll be glad to think of it some months later, though," said Jack.

"Speaking about watches," said daddy, "reminds me of a very rich little girl who owned a gun metal wrist watch. It kept very bad time, and she had had it mended again and again.

"One day she went and had it fixed for the 'very last time,' she said, and several days afterward the watch would not go for more than a half hour at a time. She took it back to the watch mender and was told that the only thing that could be done would be to have new works put in it.

"But when she heard that she would have to have new works in her watch she was so annoyed that she threw the watch into the first ash can she saw.

"Well, there passed by a very poor, dirty little girl. On the top of the ash can she spied a paper with funny pictures, and she grabbed the paper out of the ash can, and then, to her amazement, she saw the little watch.

"She ran all the way home to show it to her daddy, for her daddy had often mended watches for people just as favors, as his real business was a fruit dealer.

"When her daddy saw it he said:

"'This watch has been fussed with so much that it is no wonder it refuses to go. I will see that it goes.' And sure enough he did.

"The watch went beautifully, and the little poor girl wore her gun metal watch with the greatest pride.

"Every one had to ask her the time, of course; every few minutes so she could look at her watch, and if they didn't ask her the time often enough she would tell them of her own accord.

"Now, the little rich girl was given a gold watch as a present from her daddy, but it didn't give half the pleasure that the little gun metal watch gave the little girl whose very own daddy mended the watch for her.

"Besides, the little poor girl had never been spoiled, and a watch was the last thing she ever expected to own, though her daddy always gave her everything he could."

TRY A PRESS WANT AD

World's Greatest Short Stories

No. VII.

THE STORY OF RICHARD DOUBLEDICK

By CHARLES DICKENS

CHARLES DICKENS

Twenty-four famous authors were asked recently to name the best short story in the English language. Mary Stewart Cutting named "The Story of Richard Doubledick," by Charles Dickens, as her selection for this high honor in the world of fiction.

MARY STEWART CUTTING

PART I.

IN the year 1799 a relative of mine came limping down on foot to this town of Chatham. My relative came to Chatham to enlist in a cavalry regiment if a cavalry regiment would have him; if not, to take King George's shilling from any corporal or sergeant who would put a bunch of ribbons in his hat. His object was to get shot, but he thought he might as well ride to his death as be at the trouble of walking.

My relative's Christian name was Richard, but he was better known as Dick. He dropped his own surname on the road down and took up that of Doubledick. He was passed as Richard Doubledick, age twenty-two, height five foot ten, native place Exmouth, which he had never been near in his life. There was no cavalry in Chatham when he limped over the bridge here with half a shoe to his dusty feet, so he enlisted into a regiment of the line and was glad to get drunk and forget all about it.

You are to know that this relative of mine had gone wrong and run wild. His heart was in the right place, but it was sealed up. He had been betrothed to a good and beautiful girl whom he had loved better than she—or perhaps even he—believed, but in an evil hour he had given her cause to say to him solemnly: "Richard, I will never marry another man. I will live single for your sake, but Mary Marshall's lips"—her name was Mary Marshall—"never address another word to you on earth! Go, Richard! Heaven forgive you!" This finished him. This brought him down to Chatham. This made him Private Richard Doubledick, with a determination to be shot.

There was not a more dissipated and reckless soldier in Chatham barracks in the year 1799 than Private Richard Doubledick. He associated with the dregs of every regiment, he was as seldom sober as he could be and was constantly under punishment. It became clear to the whole barracks that Private Richard Doubledick would very soon be flogged.

Now the captain of Richard Doubledick's company was a young gentleman not above five years his senior, whose eyes had an expression in them which affected Private Richard Doubledick in a very remarkable way. They were bright, handsome, dark eyes—what are called laughing eyes generally, and, when serious, rather steady than severe—but they were the only ones now left in his narrowed world that Private Richard Doubledick could not stand. Unabashed by evil report and punishment, defiant of everything else and everybody else, he had but to know that those eyes looked at him for a moment, and he felt ashamed. He could not so much as salute Captain Taunton in the street like any other officer. He was reproached and confused, troubled by the mere possibility of the captain's looking at him. In his worst moments he would rather turn back and go any distance out of the way than encounter those two handsome, dark, bright eyes.

One day, when Private Richard Doubledick came out of the Black Hole, *where he had been passing the last* eight and forty hours and in which retreat he spent a good deal of his time, he was ordered to betake himself to Captain Taunton's quarters. In the stale and squalid state of a man just out of the Black Hole, he had less fancy than ever for being seen by the captain, but he was not so mad yet as to disobey orders, and consequently went up to the terrace overlooking the parade ground, where the officers' quarters were, twisting and breaking in his hands as he went along a bit of the straw that had formed the decorative furniture of the Black Hole.

"Come in!" cried the captain when he knocked with his knuckles at the door. Private Richard Doubledick pulled off his cap, took a step forward and felt very conscious that he stood in the light of the dark, bright eyes.

There was a slight pause. Private Richard Doubledick had put the straw in his mouth and was gradually doubling it up into his windpipe and choking himself.

"Doubledick," said the captain, "do you know where you are going to?"

"To the devil, sir," faltered Doubledick.

"Yes," returned the captain. "And very fast."

Private Richard Doubledick turned the straw of the Black Hole in his mouth and made a miserable salute of acquiescence.

"Doubledick," said the captain, "since I entered his majesty's service, a boy of seventeen, I have been pained to see many men of promise going that road, but I have never been so pained to see a man determined to make the shameful journey as I have been, ever since you joined the regiment, to see you."

Private Richard Doubledick began to find a film stealing over the floor at which he looked, also to find the legs of the captain's breakfast table turning crooked, as if he saw them through water.

"I am only a common soldier, sir," said he. "It signifies very little what such a poor brute comes to."

"You are a man," returned the captain, with grave indignation, "of education and superior advantages, and if you say that, meaning what you say, you have sunk lower than I had believed. *How low that must be I leave* you to consider, knowing what I know of your disgrace and seeing what I see."

"I hope to get shot soon, sir," said Private Richard Doubledick, "and then the regiment and the world together will be rid of me."

The legs of the table were becoming very crooked. Doubledick, looking up to steady his vision, met the eyes that had so strong an influence over him. He put his hand before his own eyes, and the breast of his disgrace jacket swelled as if it would fly asunder.

"I would rather," said the young captain, "see this in you, Doubledick, than I would see 5,000 guineas counted out upon this table for a gift to my good mother. Have you a mother?"

"I am thankful to say she is dead, sir."

"If your praises," returned the captain, "were sounded from mouth to mouth through the whole regiment, through the whole army, through the whole country, you would wish she had lived to say, with pride and joy, 'He is my son!'"

"Spare me, sir," said Doubledick. "She would never have heard any good of me. She would never have had any pride and joy in owning herself my mother. Love and compassion she might have had, and would have always had, I know, but not—spare me, sir! I am a broken wretch, quite at your mercy!" And he turned his face to the wall and stretched out his imploring hand.

"My friend"— began the captain.

"God bless you, sir!" sobbed Private Richard Doubledick.

"You are at the crisis of your fate. Hold your course unchanged a little longer and you know what must happen. I know even better than you can imagine, that, after that has happened, you are lost. No man who could shed those tears could bear those marks."

"I fully believe it, sir," in a low, shivering voice said Private Richard Doubledick.

"But a man in any station can do his duty," said the young captain, "and in doing it can earn his own respect, even if his case should be so very unfortunate and so very rare that he can earn no other man's. A common soldier, poor brute though you called him just now, has this advantage in the stormy times we live in, that he always does his duty before a host of sympathizing witnesses. Do you doubt that he may so do it as to be extolled through a whole regiment, through a whole army, through a whole country? Turn while you may yet retrieve the past and try."

"I will. I ask for only one witness, sir," cried Richard, with a bursting heart.

"I understand you. I will be a watchful and a faithful one."

I have heard from Private Richard Doubledick's own lips that he dropped down upon his knee, kissed that officer's hand, arose and went out of the light of the dark, bright eyes an altered man.

In that year, 1799, the French were in Egypt, in Italy, in Germany—where not? Napoleon Bonaparte had likewise begun to stir against us in India, and most men could read the signs of the great troubles that were coming on. In the very next year, when we formed an alliance with Austria against him, Captain Taunton's regiment was on service in India. And there was not a finer noncommissioned officer in it—no, nor in the whole line—than Corporal Richard Doubledick.

In 1801 the Indian army were on the coast of Egypt. Next year was the year of the proclamation of the short peace, and they were recalled. It had then become well known to thousands of men that wherever Captain Taunton, with the dark, bright eyes, led there, close to him, ever at his side, firm as a rock, true as the sun and brave as Mars, would be certain to be found while life beats in their hearts that famous soldier, Sergeant Richard Doubledick.

Eighteen hundred and five, besides being the great year of Trafalgar, was a year of hard fighting in India. That year saw such wonders done by a sergeant major who cut his way single handed through a solid mass of men, recovered the colors of his regiment, which had been seized from the hand of a poor boy shot through the heart, and rescued his wounded captain, who was down and in a very jungle of horses' hoofs and sabers—saw such wonders done, I say, by this brave sergeant major that he was specially made the bearer of the colors he had won, and Ensign Richard Doubledick had risen from the ranks.

Sorely cut up in every battle, but always re-enforced by the bravest of men—for the fame of following the old colors, shot through and through, which Ensign Richard Doubledick had saved, inspired all breasts—this regiment fought its way through the peninsular war up to the investment of Badajos in 1812. Again and again it had been cheered through the British ranks until the tears had sprung into men's eyes at the mere hearing of the mighty British voice so exultant in their valor, and there was not a drummer boy but knew the legend that wherever the two friends, Major Taunton, with the dark, bright eyes, and Ensign Richard Doubledick, who was devoted to him, were seen to go, there the boldest spirits in the English army became wild to follow.

One day at Badajos—not in the great storming, but in repelling a hot sally of the besieged upon our men at work in the trenches, who had given way—the two officers found themselves running forward, face to face, against a party of French infantry, who made a stand. There was an officer at their head encouraging his men—a courageous, handsome, gallant officer of five and thirty, whom Doubledick saw hurriedly, almost momentarily, but saw well. He particularly noticed this officer waving his sword and rallying his men with an eager and excited cry when they fired in obedience to gesture and Major Taunton dropped.

It was over in ten minutes more and Doubledick returned to the spot where he had laid the best friend man ever had on a coat spread upon the wet clay. Major Taunton's uniform was opened at the breast and on his shirt were three little spots of blood.

"Dear Doubledick," said he, "I am dying."

"For the love of heaven, no!" exclaimed the other, kneeling down beside him and passing his arm round his neck to raise his head. "Taunton! My preserver, my guardian angel, my witness! Dearest, truest, kindest of human beings! Taunton! For God's sake!"

The bright, dark eyes—so very, very dark now in the pale face—smiled upon him, and the hand he had kissed thirteen years ago laid itself fondly on his breast.

"Write to my mother. You will see home again. Tell her how we became friends. It will comfort her, as it comforts me."

He spoke no more, but faintly signed for a moment towards his hair as it fluttered in the wind. The ensign understood him. He smiled again when he saw that and, gently turning his face over on the supporting arm as if for rest, died, with his hand upon the breast in which he had revived a soul.

No dry eye looked on Ensign Richard Doubledick that melancholy day. He buried his friend on the field and became a lone, bereaved man. Beyond his duty he appeared to have but two remaining cares in life—one, to preserve the little packet of hair he was to give Taunton's mother; the other, to encounter that French officer who had rallied the men under whose fire Taunton fell. A new legend now began to circulate among our troops, and it was that when he and the French officer came face to face once more there would be weeping in France.

The war went on, and through it went the exact picture of the French officer on the one side and the bodily reality upon the other, until the battle of Toulouse was fought. In the returns sent home appeared these words: "Severely wounded, but not dangerously, Lieutenant Richard Doubledick."

At midsummer time in the year 1814 Lieutenant Richard Doubledick, now a browned soldier seven and thirty years of age, came home to England invalided. He brought the hair with him, near his heart. Many a French officer had he seen since that day; many a dreadful night, in searching with men and lanterns for his wounded, had he relieved French officers lying disabled, but the mental picture and the reality had never come together.

Though he was weak and suffered pain, he lost not an hour in getting down to Frome, in Somersetshire, where Taunton's mother lived. In the sweet, compassionate words that naturally present themselves to the mind tonight, "he was the only son of his mother, and she was a widow."

It was a Sunday evening, and the lady sat at her quiet garden window reading the Bible; reading to herself in a trembling voice that very passage in it, as I have heard him tell. He heard the words, "Young man, I say unto thee, arise!"

He had to pass the window, and the bright, dark eyes of his debased time semed to look at him. Her heart told her who he was; she came to the door quickly and fell upon his neck.

"He saved me from ruin, made me a human creature, won me from infamy and shame. O God, forever bless him! As he will, he will!"

"He will!" the lady answered. "I know he is in heaven!" Then she piteously cried, "But, oh, my darling boy, my darling boy!"

Never from the hour when Private Richard Doubledick enlisted at Chatham had the private, corporal, sergeant, sergeant major, ensign or lieutenant breathed his right name, or the name of Mary Marshall, or a word of the story of his life, into any ear except his reclaimer's.

But that night, remembering the words he had cherished for two years, "Tell her how we became friends. It will comfort her as it comforts me," he related everything. It gradually seemed to him as if in his maturity he had recovered a mother. It gradually seemed to her as if in her bereavement she had found a son. During his stay in England, the quiet garden into which he had slowly and painfully crept a stranger, became the boundary of his home. When he was able to join his regiment in the spring he left the garden thinking was this indeed the first time he had ever turned his face toward the old colors with a woman's blessing!

He followed them—so ragged, so scarred and pierced now, that they would scarcely hold together—to Quatre Bras and Ligny. He stood beside them in an awful stillness of many men, shadowy through the mist and drizzle of a wet June forenoon, on the field of Waterloo. And down to that hour the picture in his mind of the French officer had never been compared with the reality.

The famous regiment was in action early in the battle and received its first check in many an eventful year, when he was seen to fall. But it swept on to avenge him and left behind it no such creature in the world of consciousness as Lieutenant Richard Doubledick.

Through pits of mire and pools of rain, along deep ditches, once roads, that were pounded and ploughed to pieces by artillery, heavy wagons, tramp of men and horses and the struggle of every wheeled thing that could carry wounded soldiers; jolted among the dying and dead, so disfigured by blood and mud as to be hardly recognizable for humanity; undisturbed by the moaning of men and the shrieks of horses, which, newly taken from the peaceful pursuits of life, could not endure the sight of the stragglers lying by the wayside, never to resume their toilsome journey; dead as to any sentient life that was in it, and yet alive—the form that had been Lieutenant Richard Doubledick, with whose praises England rang, was conveyed to Brussels. There it was tenderly laid down in hospital, and there it lay, week after week, through the long bright summer days, until the harvest, spared by war, had ripened and was gathered in.

(To be continued.)

VAIL

JEWELER and OPTICIAN.

236 Park Avenue

OPPOSITE NORTH AVENUE.

TIME TABLE
Plainfield Transit Co.

Auto Bus Service Between Plainfield and South Plainfield, Plainfield and Stirling, Plainfield, Warrenville and Mount Bethel.

PLAINFIELD and SOUTH PLAINFIELD

WEEK DAYS.

Leave Plainfield—6:30, x7:45, 9:00, 11:45 a. m. x1:00, *1:00, *1:20, 4:00, 5:00, 6:15, *7:00, 9:00, 10:30, *11:15.
*Saturday only. xExcept Saturday.

SUNDAYS.

Leave Plainfield—9:00 a. m. 12:00 noon. 2:00, 4:00, 5:00, 9:00 p. m.

LEAVE SOUTH PLAINFIELD.

WEEK DAYS.

Leave South Plainfield—7:00, 8:00, 9:30 a. m. 12:00 noon. 1:30, *2:00, *4:30, x4:45, 5:30, *7:15, 7:30, 9:30, 10:50, *11:45 p. m.
*Saturday only. xExcept Saturday.

SUNDAYS.

Leave South Plainfield—9:30 a. m. 12:15, 2:30, 4:30, 5:30, 9:30 p. m.

LEAVE PLAINFIELD.

Leave Plainfield—6:25, 8:15, a. m. *1:00, 3:00, 4:30, 6:25, *10:00, *11:00 p. m. Sundays and Holidays, 9:00, 10:30 a. m., 3:00, 4:30, 6:30 p. m.

Leave Watchung—6:35, 8:25 a. m., *1:10 3:10, 4:40, 6:35, *10:10, *11:10 p. m. Sundays and Holidays, 9:10, 10:40 a. m., 3:10, 4:40, 6:40 p. m.

Leave Stirling—8:50 a. m. *1:35, 5:00, *10:30 p. m. Sundays and Holidays, 11:00 a. m. 5:00 p. m.

Leave Warrenville—6:50 a. m. 3:30, 6:50, *11:30 p. m. Sundays and Holidays, 9:30 a. m. 3:30, 6:50 p. m.

Leave Mt. Bethel—7:00 a. m. 7:00 p. m. Sundays and Holidays, 9:45 a. m. 7:10 p. m.

LEAVE MT. BETHEL.

Leave Mt. Bethel—7:00 a. m. 7:10 p. m. Sundays and Holidays, 9:45 a. m. 7:10 p. m.

Leave Warrenville—7:15 a. m. 3:30, 7:25, *11:30 p. m. Sundays and Holidays, 9:55 a. m. 3:30, 7:25 p. m.

Leave Stirling—9:30 a. m. *2:00, 5:15, *10:30 p. m. Sundays and Holidays, 11:15 a. m. 5:15 p. m.

Leave Watchung—7:30, 9:50 a. m. *2:20 3:45, 5:40, 7:40, *10:50, *11:45 p. m. Sundays and Holidays, 10:10, 11:40 a. m. 3:45, 5:40, 7:40 p. m.

Leave Plainfield—7:40, 10:00 a. m. *2:30, 4:00, 5:50, 7:50, *11:00, *11:55 p. m. Sundays and Holidays, 10:25, 11:50 a. m. 4:00, 5:50, 7:50 p. m.
*Saturday only.

Bus will run every ten minutes to So. Plainfield, on Sundays, from 1.30 to 3 o'clock, to accommodate patrons to ball game.

An enclosed, electric-lighted and heated bus may be procured for an afternoon or evening from the Plainfield Transit Co. to carry from 15 to 25 passengers to any point within a radius of 25 miles from Plainfield.

R. W. CAMPBELL, Mgr., 330 Park Ave. 'Phone 139, Plainfield.

COAL DEALERS.

TenEyck & Harris

Dealers in

LEHIGH VALLEY COAL.

Tel. 2081-J-2, South Plainfield, or, 1155.

Kindling and Grate Wood.

Prompt deliveries. Orders received at

89 SOMERSET STREET.

JOHN MOBUS.

P. O. Box 320. Telephone 10-F-49.

TenEyck & Kelley

COAL

741 South Ave. Tel. 115

N. MEYERS & SONS

COAL

COKE AND WOOD

Office tel. 1152-W. 121 Watchung Av.
Yard tel. 1911-W.
Fourth and Washington Streets.

NEW JERSEY CENTRAL

TRAINS LEAVE PLAINFIELD.

For New York—2.10, 3.41, 5.08, 5.40, (5.52 except holidays), 6.27, 6.55, 7.22, (7.26 except holidays), 7.41, 7.44, (7.55 except holidays), 7.58, 8.12, 8.30, 8.36, 8.42, 8.59, 9.29, 9.53, 10.26, 11.27, 11.52 a. m.; 12.34, 12.58, 1.44, 2.25, 2.39, 2.55, 3.12, 4.01, 4.13, 4.36, 5.39, 6.25, 6.47, 7.41, 8.27, 9.27, 9.30, 10.15, 10.36, 11.43 p. m. Sunday—2.10, 3.43, 5.40, 7.28, 7.58, 8.52, 9.34, 9.40, 10.37, 11.52 a. m., 12.39, 12.58, 1.38, 2.09, 2.15, 2.55, 3.17, 4.29, 5.34, 5.57, 7.14, 8.13, 8.25, 8.33, 9.27, 10.21, 10.36 p. m.

For Newark—5.08, 6.27, (7.05 through train to Newark), 7.41, 8.36, 9.29, 10.26, 11.27 a. m., 12.34, 12.58, 1.44, 2.39, 2.55, 4.13, 4.36, 5.39, 6.25, 6.47, 7.41, 8.27, 9.30, 10.36 p. m. Sunday—7.23, 8.52, 9.34, 10.37 a. m., 12.39, 12.58, 1.28, 2.09, 2.55, 3.17, 4.29, 5.34, 7.14, 8.13, 8.25, 9.27, 10.36 p. m.

For East Bethlehem, Allentown and Mauch Chunk—5.18, *8.20, 9.44, 11.27 a. m.; 2.00, 3.24, 5.44, (6.59 to Easton) p. m. Sunday—5.19, *9.44, 10.32 a. m., 1.38, 5.44, 7.05 p. m.

For Wilkesbarre and Scranton—5.18, 9.44 a. m., 5.44 p. m. Sunday—5.19, 10.32 a. m., 5.44 p. m.

For Red Bank, Long Branch and Asbury Park, etc.—3.41, 8.12, 11.27 a. m.; 12.34, (12.58 Red Bank only), (3.12 Red Bank only), 4.01, 4.36, 6.25, 8.27, 11.43 p. m. Sundays—8.52 a. m., (9.40 Red Bank only), 2.15, 3.17, 8.35 p. m.

For Atlantic City—3.41, 9.29 a. m. (12.34 Saturdays only), 3.12. Sunday—9.49 a. m. 1.28 p. m.

For Philadelphia—6.38, 7.39, 8.45, 10.43, 1.52 a. m., 12.42, 1.54, 2.45, 5.13, 6.42, 8.47, 9.46, 10.48 p. m., 1.20 a. m. Sunday—5.19, 8.46, 9.39, 9.57, 10.39, 10.43, 11.41 a. m., 12.42, 1.44, 2.45, 3.42, 4.39, 4.56, 5.39, 6.39, 6.44, 8.47, 9.46, 10.55, 11.54 p. m., 1.20 a. m.

For Baltimore and Washington, Daily—8.45, 10.43 a. m., 12.42, 2.45, 6.44 p. m.
*Except Mauch Chunk. 6-4-14

HODGE'S PHARMACY

Y. M. C. A. BUILDING.

BELLE MEAD SWEETS.

Telephone 62.

805 North Avenue, Telephone 296-W.

A. Colucci

SEWER & GENERAL CONTRACTOR

Estimates Cheerfully Given.

All work warranted. Best reference.

5.17 1mo

FLOORS

HARDWOOD AND PARQUET.

Old Floors Refinished.

S. E. WARD & CO.

714 Webster Place, Plainfield, N. J.

Telephone 1309-R.

—If it would be "good business" for you to sell that real estate now, advertise it NOW.

NEUMAN BROS'
DISPLAY OF
Fruits and Vegetables
Is the largest to be found in the city

ALL THE GARDEN PRODUCT RECEIVED FRESH DAILY

NEUMAN BROS.
GROCERS
Watchung Ave. and Fifth St. Telephone 760
Efficient and Rapid Delivery Service to All Parts of the City

Mono Storage
WAREHOUSE
North Avenue
OPP. FREIGHT HOUSE
125 East Front Street

HAND'S EXPRESS CO.
OLD RELIABLE
STORAGE
All Rooms Separate, Light and Dry
Furniture Packed and Shipped
Office 69 Somerset St 'Phone 541

MURRAY'S STORAGE WAREROOMS
THE OLDEST IN THE CITY.
AT 326 TO 332 WEST FRONT ST.
Near Grove St.; all the rooms are separate, airy and dry; large and small, at very moderate prices. Many years' experience in buying, selling, handling, packing and appraising goods.
Auction Rooms at 326 West Front Street.
R. Murray, Auctioneer, 326 West Front St. Phone 666

AUCTIONEERS.
The Leading
Auctioneers
W. A. SCHORB & CO.
Also Dealers in Second Hand Furniture—Bought and Sold.
120 Madison Av., Jackson Blg
Telephone 1707-W.

ORGANIZED 1864
THE
FIRST NATIONAL BANK
OF PLAINFIELD.
A COMMERCIAL BANK WITH SAVINGS and SAFE DEPOSIT DEPARTMENTS.
FOUR PER CENT. INTEREST PAID ON SAVINGS ACCOUNTS.

TRUSSES
NEW FITTING ROOM
Elastic Hosiery, Supporters, Braces.
KNEE CAPS, ANKLETS, Etc.
William M. Walsh
North and Watchung Avenues,
Plainfield, N. J. 'Phone 1964.
OPP. DEPOT.

RITZ Inc.
BABCOCK BUILDING
CANDIES, ICE CREAM
DAINTY LUNCH

—Could there be more important news in the paper than is contained in the "help wanted" ads?

PAINTERS AND DECORATORS.
JAMES C. HANSEN
DECORATOR
DEALER IN
PAINTS, OILS, GLASS,
VARNISHES, Etc.
141 East Front St., Plainfield, N. J.
Distributor of John W. Masury & Son's Pure Colors Ready Mixed Paints, Etc.

HOTELS.
HOTEL WALDORF
HENRY WINDHAM, Prop.
EAST FRONT STREET.
Gottfried Krueger's Extra Beer on draught. Imported Wines, Liquors and Cigars. Hotel accommodations and private Dining Room.

HOTEL SOMERSET
Newly Painted and Papered throughout. Table Board and Rooms by Day or Week.
Piel Bros. and Kruger's Beer on draught.
W. G. FEASTER, Proprietor.
97 Somerset Street. Tel. 991

WEINMAN'S
CAFE
GENERAL NEWS TICKER.
Stock quotations.
Up to the Minute.
'PHONE 1527.

BIG SPECIAL
in
F-I-S-H
Porgies, 4 lbs. .....
Sea Bass, 4 lbs. 25c
Butterfish, 4 lbs. .....
Weakfish, lb. 8c
Fresh Mackerel, each 10c
Halibut, Cod Steak.
Stem Clams, 3 bunches.....25c
J. J. GOFF & SON
18 SOMERSET ST.

REAL ESTATE
INSURANCE
MANNING & CURTIS
106 DEPOT PARK

—It pays to use the advertising columns of The Press.

MOTHERS' WORK

Conducted by the Plainfield Mothers' Association. Every Thursday

Contributing Staff.
Mrs. H. E. Parker, chairman; Mrs. Joseph Smith and Mrs. J. L. Evans.

The Daily Press for Thursdays containing the column on Mother's Work will be sent by mail for one dollar a year, in advance.

BOOKS FOR SUMMER READING

Many mothers will be grateful for a list of books for summer reading.

A—Children Under Six Years, Marigold Garden, The Baby's Bouquet, Clean Peter, The Muffin Shop, The Sandman, Overall Boys, Adventures of a Bunnie, Krag and Johnny Bear.

B—Children under twelve years: When Mother Lets this Garden, Saturday Morning, The Book of King Arthur, Just 80 Stories, Jungle Book, Wurnberg Stove; The Books of Saints and Friendly Beasts, Nights with Uncle Remus, Betty Leicester, Billy Topsail, Nature and Outdoor Life, Little Folks' Handy Book.

C—Boys over twelve years: How it works, Baby Elton, Quarterback Star at Yale, Tales of the Enchanted Islands, Tom Paulding, Star Land, Captain Courageous, The Young Citizen, The Young Ice Whalers, The Boys' Book of Inventions, Prince and Pauper.

D—For girls over twelve: Across the Campus, The Secret Garden, Rebecca of Sunnybrook Farm, Mther Cary's Chickens, Old-fashioned Girl, Story of Music and Musicians, Waste of Music, A Guide to Pictures, Little Women, Bird Life.

E—All over sixteen: Jean Valjean, Story of My Life, Helen Keller; A Watcher in the Woods, Kidnapped, American Girls' Handy Book, An Island Story, Laura Doure, The Blue Flower, Life and Letters of Louisa Olcott, Real Electric Toymaking, Outdoor Book for Boys, Westerward Ho!

Traveling with Children.

The special problem of traveling with children is discussed by Anne Guilbert Mahon in the Mother's Magazine for May. She makes the following practical suggestions:

The emergency box or bag should always be considered one of the necessities of travel. Court plaster, a small bottle of antiseptic wash, a *healing salve, a roll of soft bandages*, absorbent cotton for cleansing, etc., should be part of the contents of the box.

Flaxseed or other appliances for removing cinders from the eyes should be included also. A small bottle of soda mint or some other remedy should be carried in case of train-sickness.

It is not best for children to drink too copiously of the water on the train and, to obviate this, the mother should include in the lunch basket plenty of juicy fruits. These will satisfy the children's thirst to a great extent and prevent too much water drinking.

If the journey be of several hours or of a day's duration, the mother will do well to provide a lunch of wholesome brown bread sandwiches or nutritious crackers, even if meals can be obtained on the train or at some station.

Children are bound to get hungry while traveling and if this craving is satisfied by plain, wholesome food, with a little fruit to slake the thirst, and satisfy the desire for sweets, they will not be so likely to clamor for the candy which is sold on the train, an over-indulgence in which is so often the cause of illness during or after the journey. The air in the front of the car is supposed to be better than in the rear on account of the number of passengers breathing it. If it is possible to sit near enough to an open door or window to get advantage of the fresh air without being exposed to a direct draught, the wise mother will avail herself of such a location. If it is possible to include a small, soft pillow in the suit case it will be found to be a great convenience, and a warm wrap for throwing over the little sleeper will also be necessary. The limbs should be straightened out and the child placed in an easy, comfortable position, so it will awake *from the nap fresh and good-natured*, rather than peevish and fretful.

A pack of Old Maid cards, authors or some other games for the older children, take up scarcely any room and will keep them employed for an hour or more while they forget their cramped quarters. Several pencils and a small pad of paper will be useful in many ways. The children may draw objects which they themselves see from the car window, or others which mother may suggest, then they may color them with colored crayons or pencils taken along for the occasion, or if the children are too little to draw, nothing will keep them more pleasantly occupied than to have mother make pictures of familiar objects. This simple device has been known to keep an active group of children interested for a long time, and the pictures, crude as they were, were treasured by the little ones even after the journey was over.

Sometimes a new picture book, purchased at the ten cent store, and brought along as a surprise will keep the little ones interested and happy for some time.

Paper dolls, furniture and animals cut from magazines and newspapers with scissors offer another means for their entertainment. Mother can also introduce games to be played along the way, such as counting the number of horses, cows, telegraph poles, houses and other objects and give a small trifle as a prize for the child who counts the largest number. This game is also useful in stimulating the children's powers of observation.

There are other games, such as the color game, which can be employed while sitting still. The mother says "I see something blue in the car," and the children guess the object.

'PLAINS SOCIETY OBSERVES ITS 40TH ANNIVERSARY

The Ladies' Aid Society of All Saints' Episcopal church, Scotch Plains, celebrated its fortieth anniversary at the residence of Miss Kyte in Fanwood, yesterday afternoon. The active president and officers, members and former members were present. The meeting was opened by the president, Mrs. H.P.Robinson, with prayer, after which Mrs. Charles L. Sykes, founder of the society and widow of the first rector, read an interesting paper giving a graphic account of the organization of the society in the old schoolhouse at Scotch Plains with twelve charter members, seven of whom are living and five of whom were present yesterday.

The object of the society has been to help the needy and to give financial assistance to the church, which it has continued to do to the best of its ability. The society has increased and prospered, doubling its membership. The paper by Mrs. Sykes was followed by the report of the secretary which embraced the work of later years. At this rather unusual occasion all enjoyed the meeting and greeting old friends and the entertainment was a delightful one. Refreshments were served before the guests said farewell.

Not a home in this city but has its quota of discarded furniture, rugs, stoves perhaps, a wheelbarrow maybe.

A few cents for a Press want ad and some one who needs the very article that lies rotting in your garret will call and pay you for it.

You are better off—new owner is pleased—and the article itself is contributing to the reduction of the high cost of living.

Rotgum
Service Means Perfection in
Cleaning-Dyeing
PRESSING to PLEASE PARTICULAR PEOPLE
432 Watchung Ave. 'Phone 1976-W.
Nine years with G. O. Keller.

A DAY'S PLEASURE
EXCURSIONS
HARD COAL-NO SMOKE-COMFORT
New Jersey Central
LAKE HOPATCONG, $1.00
Sunday, June 14
Also Every Sunday and Holiday until Sept. 7, inclusive
Leave Plainfield, 9:10 a.m.; Dunellen 9:15 a. m.; Bound Brook 9:24 a. m. All extra.
MAUCH CHUNK, $1.50
Sundays, June 14 and 28
Leave Plainfield 8.57 a. m.; Dunellen 9.03 a. m.; Bound Brook 9.12 a. m.

L. Moraller & Son
WATCHMAKERS and JEWELERS
WATCHES, CLOCKS and JEWELRY
Fine Watch and Clock Repairing a Specialty.
219 Park Ave. Plainfield, N. J.

A. H. ENANDER
Sanitary Plumbing, Gas Fitting.
Steam and Hot Water Heating.
Contractor for Sewer Connections
125 WATCHUNG AVE.

DIED.

DAY—In North Plainfield, Wednesday, June 10, 1914, John Day, in his 77th year.

Funeral from his late residence, 230 Somerset street, at 8:30 Saturday, June 13, and St. Joseph's at 9:00. Interment in St. Mary's cemetery. 6 11 2

Classified Advertisements

COPY RECEIVED UNTIL 1 P. M. DAILY

One cent a word for first insertion, one-half a cent a word for each subsequent insertion of the same advertisement for less than one month. Fifty cents a line for one month. **Double Charge for Capitals. No advertisement received for less than 10 cents. No Display or black face type used in this column.**

The Plainfield Daily Press cannot give information regarding advertisements for which answers are to be sent care of the Press. Persons replying to office addresses must mail or leave written answers as stated in advertisement.

Wedding Decorations
Shower Bouquay and Floral Designs by Floral Artists at very moderate prices.
Satisfaction Guaranteed.
Quantities of fresh cut Flowers at all times. Deliveries in Greater New York or any city of the U. S.
Chas. L. Stanley
159 EAST FRONT ST. Tel. 928.
Woodhull & Martin Building.

A. M. RUNYON & SON,
UNDERTAKERS
402 Park Avenue. Telephone No. 40.
Office open day and night.
Office of Hillside Cemetery.
New York office—50 Great Jones St.
Tel. call 3345-Spring.
New York Embalmers License—1220.
New York Registered Licensed Undertaker No. 515.

T. A. MOORE
UNDERTAKER
612 E Sixth St.
Tel. 741-R

Estab. 1868 Tel. 2354
J. J. & C. A. HIGGINS
UNDERTAKERS.
Private Funeral Chapel
109-111 West Fourth Street
Auto Cortege for Long Distance.

Established 1872.
P. CASEY & SON,
UNDERTAKERS AND EMBALMERS
Office, 116 Park Avenue, Tel. 884-W. Res. 417 W. 3d St., Tel. 584-W. Office open day and night. N. Y. office 10 E. 22d St. Tel. 2094-Gramercy.

H. DeMOTT
UNDERTAKER.
56 Somerset St. 'Phone 1128-W

L. I. MANNING & SON,
STEAM GRANITE WORKS
Corner Central Ave. and West Front St.
Opposite First Baptist Church

REAL ESTATE FOR SALE.

FOR SALE—Eight-room house, modern improvements; large lot, garden, abundance of fruit; five minutes to station; any offer considered; owner moving out of town. Address Owner, care Plainfield Press. 6 2 12

FOR SALE—Lot on Laramie road reasonable. Inquire 117 Johnston avenue. 6 8 6

FOR SALE—Two small houses, Nos. 660 and 662 South Second St. Apply J. T. Vail, 177 North avenue. 6 3 tf

SITUATIONS WANTED—FEMALE.

DRESSMAKER desires a few customers. 47 Woodbine avenue. 5 28 tf

DAYS' work of any kind. 308 Cottage place. 6 11 2

TWO girls want positions together, one as cook and laundress, other as chambermaid and waitress; Plainfield reference. Apply at St. Joseph's Villa, 105 Westervelt avenue 6 10 3

REFINED young lady as children's companion or such light work during July and August. Miss Makin, 718 Pearl street, Elizabeth, N. J. Phone 328-M. 6 10 3

AUTOMOBILES FOR SALE.

FOR SALE—1911 Winton and 1913 Oldsmobile, will sell at sacrifice; owner leaving town. Address J. L. M., care Press. 6 5 tf

FOR SALE—Hayne's racer, 50 horse, in splendid condition, extra shoe, $450 cash; must sell at once. Central Garage, 119 Madison avenue. 6 10 tf

FOR SALE—Touring car in running order, best offer takes it. 319 West Second street. 6 9 3

EMPLOYMENT AGENCIES.

MURRAY'S Employment Registry office, 326 West Front street, near Grove street, for reliable help only; we always have good situations for such and only charge a very moderate fee. 'Phone 666. 3 6 tf

MRS. KELLER'S Employment Agency, 22 Somerset place; all nationalities: 'Phone 1724. 2 2 tf

WANTED—TO BUY.

WANTED—Old geese feather beds, best cash prices paid. Address C. F. Dickinson, General Delivery, Plainfield, N. J. 6 9 6

FOR SALE.

FOR SALE—Caldwell lawn mowers, new and second-hand, bottom prices; sharping and repairing, cutlery grinding. John Temple, practical machinist, 674 South Second street; telephone 231. 5 21 1mo

FOR SALE—Shetland pony 10¾ hands high, sound, gentle, kind and true; also phaeton, cart, 2 sets harness, saddle and blankets; cheap. 21 Myrtle avenue. 6 11 6

FOR SALE—Lady's driving pony 13½ hands, cart and harness. 'Phone 1664-J. 6 10 3

FOR SALE—Heavy horse, top wagon and harness, $185. Stanley, Netherwood greenhouses. 6 10 tf

FOR SALE—Horse suitable for light driving or delivery, set harness, runabout, light spring wagon for baker or milkman. 8 Whitewood avenue. 6 9 3

FOR SALE—Light surry in good condition. Apply Blair's Livery Stables, West Sixth street. 6 2 tf

FOR SALE—Hot air furnace, dining-room dome and outhouse. 39 Prospect place, North Plainfield. 5 26 tf

MISCELLANEOUS.

INSURANCE, ALL BRANCHES AGENT FOR NATIONAL SURETY C. J. T. VAIL. 5 2 tf

MASON contractor, repairing promptly done; porch piers $1.50 and up. Wm. Bourgeois, 'phone 417-W. 1378 Park avenue. 6 1 1m

SILVER birch cabin, Wayside Park opposite Dunellen trolley barns. Horton's ice cream, refreshments, athletics, dancing every Saturday 8 to 11:30 p m.; free admission to picnics. T. W. Sisty, 'phone 1299-J, Dunellen. 5 26 1mo

HELP WANTED—FEMALE.

WANTED—Competent girl for general housework, with reference. 127 Sycamore avenue. 6 4 tf

WANTED—Young girl to assist with housework from 9 to 2 daily. Apply 36 Grandview avenue.

WANTED — Girl for general housework, three in family. Apply 676 West Eighth street. 6 10 3

WANTED by June 15, capable white cook, Protestant, small family; good wages; permanent position. Address Capable, care of Daily Press. 6 10 tf

WANTED—Colored or white chambermaid and waitress to go to the seashore, must have reference. Call 414 West Eighth. 6 10 2

WANTED—Immediately, maid for work on first floor, family of three, wages $30; German or Protestant preferred; also good laundress, two in family, $30, Irish preferred. Apply Hansen's agency, 122 Watchung avenue, 'phone 2559. 6 10 3

WANTED—Colored laundress and waitress by the week. 137 Crescent avenue. 6 9 3

WANTED—White maid for general housework in small adult family. 156 Westervelt avenue. 6 5 tf

HELP WANTED—MALE.

AGENTS wanted to represent Installment furniture house on commission basis; good men earn above $20 weekly. Crown Company, 74-76 Market street, Newark, N. J. 6 2 6 eod

AGENTS WANTED—To represent installment furniture house on commission basis, energetic women earn above $20 weekly. Crown Company, 74-76 Market street, Newark, N. J. 6 9 3eod

WANTED—Grocery clerk with experience, good reference. At R. H. Keenan, Cor. East Fifth and Richmond streets. 6 10 tf

MONEY TO LOAN.

MONEY TO LOAN on bond and mortgage. J. T. Vail. 8 20 tf

$6,000 TO LOAN at 5 per cent. W. H. Abbott, 134 North Ave. 5 7 tf

MONEY TO LOAN on mortgage Manning & Curtis, 106 Depot Park. 10 14 tf

MONEY TO LOAN on bond and mortgage. Mulford, opposite depot. 12 28 tf

ROOMS AND BOARD.

ROOMS to let with board, also table board; special rates to families. Mrs. C. D. Detweiler, 514 Madison avenue. 6 6 12

FOR RENT.

HOUSES, $12 to $50; flats, $10 to $30; stores, $7 upwards. D. McInnes. 824 West Third street, Tel 1198-W. 6 30 tf

TEN-ROOM house, 418 East Second street; all improvements. William Newcorn. 3 11 tf

FOR RENT—A small house, all improvements, at 614 Monroe avenue, between Sixth and Seventh streets; large lot; place for a fine garden. Apply to Linke, 227 West Front street, Plainfield. 3 9 tf

TO LET—House 126 Watchung avenue, 14 rooms, all improvements, $40; store 208 Watchung avenue, $30; flat 314 Watchung avenue, $12. Chas. Hand. 6 9 3

HOUSE to let, 7 rooms and bath, all improvements; 20 dollars a month. Apply 222 Madison avenue. 6 10 tf

TO LET—Small house, all improvements, July 1; two extra rooms in basement for business if used; very central. 149 East Fifth St. 6 11 6

TO LET—A nice 6-room apartment, all improvements, 768 Woodland avenue near Putnam. 6 10 6 th-s-tu

FOR RENT—Store, centre of town, rent reasonable; also two large, light lofts. Apply Elston M. French, 171 North avenue. 11 6 tf

TO LET—4 rooms, part improvements. 94 Grandview avenue. 6 8 6

FOR RENT—Five rooms and bath, all improvements; $16. 927 West Third street 5 19 tf

TO LET—Four-room apartment, 1356 South Second street, rent $10.50 a month. Inquire John Hermann, 369 Somerset street; 'phone 2512-W. 6 6 12

TO LET—Ten room house, 940 West Sixth street; all improvements; fine location. John Praed, 314 Park avenue. 4 20 tf

4 AND 5 room apartment to let on Webster place, near Seventh street, with improvements. Call 770 Woodland avenue. Tel. 1687-W. 10 28 tf

MOVING PICTURE OR STEREOPTICON SHEET FOR RENT; big enough for the largest hall. Apply Daily Press office. tf

TO RENT—Five rooms and bath, all improvements, at 542 West Fifth street. Call 318 East Fifth street. 4 11 tf

MODERN HOUSE, 551 Woodland avenue, corner Park lane, nine rooms, all improvements; $42.50 per month. Apply to agents, or H. A. Bonn, 160 East Front street. 4 2 tf th-s-tu

TO LET—Eight room house, all improvements. Inquire John T. Caulfield, 453 West Front street; 'Phone 1382-J. 4 28 tf

TO LET—Apartment, one five rooms and bath, all improvements, $18; one four rooms, part improvements, $10. Inquire Cormick McDonough, 36 Fairview avenue. 5 9 tf

TO LET—5 room apartment, central location; all improvements. Inquire 306 East Front street. 4 25 tf

TO LET—Office in the Kresge building, 130-138 West Front street; every improvement, rent reasonable. Chas. H. Lyman & Son, 220 Park avenue. 5 9 tf

TO LET—House newly papered and painted, with all modern improvements; parquet floors, six rooms; rent $25 per month. W. R. VanDerveer, supt., 231 East Second, cor. Church street. 5 23 tf

TO LET—Unfurnished rooms and bath. 47 Woodbine avenue. 5 9 tf

TO LET—Five new rooms. 423 John street. 5 22 1mo

FOR RENT—Large corner store and office in the Depew building, corner of Park and North avenues. Chas. H. Lyman & Son, 220 Park avenue. 5 9 tf

FLAT TO LET—Six rooms, all improvements. Fred Ivamy, 126 West Second street. 5 9 tf

FOR RENT—Furnished 2-room apartment with bath, electric light; from June until September. Call telephone 2315-W. 5 12 tf

LOST AND FOUND.

FOUND—Near Sandford avenue, child's wheel. Owner can have same by proving property and paying for ad. 1185 South Second street. 6 10 2

The Plainfield Trust Co.'s

fireproof building.

STORAGE FOR SILVERWARE.

TRUNKS—SUIT CASES — TIN BOXES—AND PACKAGES of every size and description can be accommodated in our massive storage vault for a nominal charge. This vault is large, airy and free from dampness and it has adjoining it a reception room where the contents of trunks, etc., may be examined. It is entirely separate from our

SAFE DEPOSIT VAULT

which is fitted with individual safes of all sizes and both vaults are rendered exceptionally safe by being located in a building of fireproof construction.

THE PLAINFIELD TRUST COMPANY

Before leaving home come in and inspect our facilities.

J. A. Fass
THE PARIS STORE

TOMORROW IS $5 DAY

Practically Every $10, $12.50 and $15 Garment Reduced for Tomorrow's Selling at $5.00

$5

You Save $10 if You Buy a Suit or Cloth Dress or Coat in This Big Friday Sale

---

There's No Trouble and very little risk of being disappointed when you select your FURNITURE here. You will be interested in the designs, the quality and the workmanship. There has never been anything in medium priced FURNITURE that we have been able to offer you at lower prices.

One-Half the Charm of your Porch is due to the kind of SUMMER FURNITURE you select. There's nothing like the REED or WILLOW pieces we are showing for out of door use. If you want something that will stand all kinds of exposure we have the "OLD HICKORY."

You Can Reduce the cost of living by equipping your home with a sanitary PORCELAIN LINED REFRIGERATOR, one that will keep food sweet and clean. You can buy them here for $55.00 for the largest size. Smaller ones at lower prices.

Porch Hammocks, Canvas Foldaway Cots, Porch Chairs.

POWLISON & JONES
149-151 E. Front St. Plainfield, N. J.

Experience teaches us that there is Economy in buying the best

The business-getting value of printed matter is wholly determined by the quality you buy and its suitability to your needs.

Almost anybody can print--somehow, if he has the tools and material; but it takes brains, artistic taste and long experience to lift printed matter out of the commonplace and make it attract favorable attention.

We have these qualifications backed by thirty years' practical experience.

Will you put our ability to the test?

THE SERVICE SHOP

PLAINFIELD DAILY PRESS
Job Printing Department
105 North Avenue

Look to Your Feet

The new styles in woman's dress brings especial attention to the feet. A new style skirt, with shabby or out of style shoes, is a serious reflection to the wearer's taste.

No matter how elaborate the dress there is a Queen Quality Shoe to go with it. For street wear, formal occasion, house or outing, there is an appropriate shoe.

$3.50 to $4.25

A. K. Willett
107 Park Ave.

SPECIAL
For Thursday and Friday

5 lbs Sugar	23c
3 Tall cans Evaporated Milk	24c
2 cans Magnolia Milk	21c
3 cans Good Milk	25c
1 can Evaporated Peaches	10c
2 cakes of any kind of soap	9c
3 pkg. Post Toasties	25c
1 pkg. Shredded Wheat Biscuits	11c
1 pkg. Corn Starch	8c
1 lb Bulk Starch	4c
Last chance on a large can of Cherries	14c
½-lb Lipton Tea	23c
1 Tall can Red Salmon	12c
1 quart can Pure Olive Oil	70c
1 (reg. 10c) box Perfection Cold Starch	5c
24½ lbs G. M. Flour	78c
24½ lbs D. W. Flour	78c

C. O. SMITH
Cor. 4th and Liberty Sts.
Telephone 1346.

EASY TO DARKEN YOUR GRAY HAIR

You Can Bring Back Color and Lustre With Sage Tea and Sulphur.

When you darken your hair with Sage Tea and Sulphur, no one can tell, because it's done so naturally so evenly. Preparing this mixture, though, at home is mussy and troublesome. For 50 cents you can buy at any drug store the ready-to-use tonic called "Wyeth's Sage and Sulphur Hair Remedy." You just dampen a sponge or soft brush with it and draw this through your hair, taking one small strand at a time. By morning all gray hair disappears, and, after another application or two, your hair becomes beautifully darkened, glossy and luxuriant. You will also discover dandruff is gone and hair has stopped falling.

Gray, faded hair, though no disgrace, is a sign of old age, and as we all desire a youthful and attractive appearance, get busy at once with Wyeth's Sage and Sulphur and look years younger.—Adv.

Hoagland's Express
FINE FURNITURE.
MOVING
Office, 116 West Second St.
Telephone 883-W.

SERVICE

VACATION TIME

is just before us. Have you made arrangements that will secure the safety of your silver and other valuables, while you are away?

Our Round Door Manganese Steel Safe Deposit Vault and massive steel and concrete storage vault are ready to receive your treasure.

The cost is nominal—the security absolute. An inspection of our equipment is invited.

THE STATE TRUST COMPANY
At the sign of the clock 201 Park Avenue

The Bride and the Graduate

may solve their Footwear problems here.

White Satin Slippers for the bride; slippers in the desired colors to fit out her attendants.

White Duck, Buck or Satin Pumps or Colonials for the High School or Seminary Graduates. Why look elsewhere for them when you may save time and trouble and—yes, money, too—by coming right to VanArsdale's.

SUNDAY WILL BE CHILDREN'S DAY.

See our Window Display.

VAN ARSDALE'S
127 E. Front St.

CLOTHING ON CREDIT AT CASH PRICES
$1 WEEKLY TO ALL

"IT'S EASY TO CLAIM"

says the hard to convince person, "that your store sells at prices as low as any in this city." But that is just the claim we make and we ask you to prove it. Come in and look at our new summer goods. Compare them to anything similar you can buy anywhere for cash.

We do not fear the result, for we know that such a comparison will make you one of our regular customers.

CLOTHING, SHOES, HATS
J. A. LAURIE & CO
304 West Front Street,
PLAINFIELD, N. J.

Awnings
WINDOW SHADES
UPHOLSTERING
Frank G. Wikoff
721 W. 4th St. Tel. 508-J

—Try a Press want ad. It will bring results.

ROTH & CO.
Fresh Caught Fish
Direct from Monmouth Beach

Fresh Sea Bass, lb	6c
A Rare Dish—Fresh Boiled Schrimp; just the time of year for salad; special, lb	29c
Fresh Flounders, lb	7c
Fresh Butter Fish, lb	7c
Big Special in Choice Small Boston Mackerel, each	10c & 12c
Fresh Long Island Porgies, 3 lbs for	25c
Large Chowder Clams in shell, dozen	12c
Weak Fish, weigh 1½ to 2 lbs, lb	9c
Fresh Haddock, lb	9c
LITTLE NECK CLAMS	LOBSTERS
Boston Cod Fish, steak or boil, lb	14c

DELICATESSEN DEPARTMENT.

Fresh Made Fish Cakes, 3 for	5c

10c CANNED SALMON 15c

SALT FISH SMOKED FISH

Brookfield Eggs, dozen	26c

We have decided to close out our stock of

Electric Fans

For the office and residence, and are selling what we have at cost.

We have the **Westinghouse Fans**, the best mechanically and electrically.

8-inch Fan, regular, with cord and plug	$7.25
12inch Fan, regular, with cord and plug	$11.00
12-inch Fan, oscillating,, with cord and plug	$14.00
16-inch Fan, oscillating, with cord and plug	$16.50

The cost to operate a twelve inch fan is **one-half a cent an hour. Four Cents** will pay the cost to operate such a fan eight hours a day. Why put aside comfort when it can be had for so small a sum?

Have you tried the **"Triangle Zektrick Iron"**? The best electric iron for the least money.

Gayle Hardware Co.
'Phone 398 Front Street and Park Avenue
GENERAL HARDWARE AND HOUSEFURNISHINGS

CASH or CREDIT
CLOTHING BERNSTEIN'S CLOAKS
OUTFITTING COMPANY
HATS SHOES
204 W. Front Street Plainfield N.J.

1 Flight Up Over the Lyric. Open Evenings Till 9 o'clock.
Formerly Nat. Bernstein, of 222 West Front Street.

"NEW ERA" CHECK PROTECTOR

For the Absolute Protection of Large and Small Bank Accounts.
The simplest, safest and most efficient device of its kind.

TEN DOLLARS

Right here in Plainfield—Don't go out of town and pay more.

Plainfield Office Supply Co.
P. O. Box 701. 124 Madison Ave. Phone 921-W

TRY A PRESS WANT AD.

SATURDAY HALF HOLIDAY.

Until September 19, the Daily Press will be published on Saturdays at 1 p. m.

PLAINFIELD DAILY PRESS

THE WEATHER.

Generally fair tonight and Saturday, somewhat cooler, gentle to moderate shifting winds.

Max., 88; min., 64.

Established May 10, 1887. TWELVE PAGES. PLAINFIELD, NEW JERSEY, FRIDAY, JUNE 12, 1914. TWELVE PAGES. Two Cents a Copy, $5 a Year.

THREE GRADUATES AT LEAL'S SCHOOL

F. F. Stevenson, E. S. Faber and Frederick Krom Receive Diplomas.

HONORS ARE AWARDED

Prof. Charles Knapp, of Columbia University, Makes Address at Annual Commence Today—Yale Cup Awarded to E. F. Faber.

The commencement exercises of the Leal School were held this morning, many of the parents and friends of the graduates being present. The room was decorated with American flags and class banners. Rev. Dr. J. S. Zelie opened the exercises with a short prayer after which Mr. Leal introduced the speaker, Dr. Charles Knapp, Ph. D., professor of Classical Philology at Columbia University.

Prof. Knapp began by saying he regretted that he had been untrue to one of his own principles in being late, but the fault lay in the over-confidence of a Plainfield cabman. He based his address on the school and spoke of its practical meaning. He told the graduates that they should not look upon their education as over. On the contrary their education had hardly commenced with their graduation. Like the other commencement speakers Dr. Knapp took the chance to attack the present day dances.

On this point he said, "Most of the present day ambition lies in a pair of heels." Dr. Knapp, in closing, divided life into business and leisure. "The question of greatest importance is, 'What are you going to do in your spare time?' The people that insist on being idle should be killed off by the busier ones according to the law of the bees. Study every day for one half hour for a year and it will be the same as studying eight hours a day for more than a month. Life should be made perfect by the adoption of a Christian ideal."

Mr. Leal next addressed the school and showed the appreciation of the spirit of Dr. Knapp's address. He outlined the work before the undergraduates and gave a few hints to the graduates going out of his influence.

Mr. Wardlaw, one of the school's faculty, awarded the school "L" to a number of the boys who had shown ability in basket ball and baseball. He also awarded the class numerals to Duncan Mellor. The Glenney to Duncan Mellor. The Glenney Cup was presented to Edward Stewart ball team. The Yale Cup, given by the Yale Club, of Plainfield, to the student who excelled in athletics, leaderships and scholarships, did not arrive in time to be presented at the exercises, but E. S. Faber was declared the owners of the cup when it arrives. The graduates are Frederick F. Stevens, Edward S. Faber and Frederick Krom.

Mr. Leal named the honor men in the different branches of study, after which the exercises came to a close.

PLANNING FOR A "SAFE AND SANE" CELEBRATION

Plans are well underway for a "safe and sane" celebration of Independence Day, the Public Recreation Committee taking charge of the program at the local theatres, the use of which has been generously offered by Harry Sanderson, of these playhouses. The events will be arranged to appeal especially to the children of the city.

The Second Street Theatre will be the centre of activities, where the Washington Musical and Dramatic Club, one of the organizations under the Recreation Committee will present a popular playlet under the title of "Soldiers Brave and Maidens Fair." This club has presented plays upon previous occasions, and a production of merit is looked for. Several addresses of a patriotic nature are being planned for by prominent local and out-of-town speakers, among whom will be Mayor Percy H. Stewart. Moving pictures will be featured at the Front street house.

CONCERT REHEARSALS.

The Cantata Chorus which is to give a concert at the Monroe Avenue church, Tuesday night, will hold a rehearsal tonight and again on Monday night. This year's program is a attractive one. William Holmes is the leader.

Lake Hopatcong $1 Excursion.

Every Sunday and holiday, until September 7, incl., via New Jersey Central, leaves Plainfield 9:10, Dunellen 9:15, Bound Brook 9:24, Somerville 9:32 a. m.—Adv. 6 10-12***

—Fresh fruit peach ice cream at the Ritz, Sat., 10c portion, 50c qt.—Adv. ***

GIANT THIEF NABBED BY R. R. DETECTIVES

Taken Into Custody With Stolen Wire Wrapped to Resemble an Auto Tire.

Detectives Hiney and Laverett, of the New Jersey Central force, added another wire thief to their long string of catches yesterday afternoon, when they took Ellsworth Brunner, of Elizabeth, into custody near Fanwood. The prisoner, a youth six feet, three inches in height, put up a battle royal when apprehended by Laverette, who is a foot shorter in stature, and employed pugilistic tactics in an effort to escape.

Laverette's partner, Detective Hiney, soon appeared on the scene, however, and the two placed the unruly Brunner under arrest. When taken into custody the prisoner had several hundred pounds of wire on his person wrapped to resemble an automobile tire. Laverette noticed the youth coming down the tracks lugging the burden and decided on an investigation to determine the contents of the canvas-wrapped article.

The catch, made just below the Fanwood "cut" is considered one of the best made in this section and the apprehension of Brunner may lead to the round-up of a gang that has been operating hereabouts. He was arraigned before Recorder Sheelen in Fanwood, this morning, and held to await the action of the Grand Jury.

MINSTREL TROUPE ENTERTAINED BY ELKS

Delightful Affair Marks Opening of Club's Fine Roof Garden.

The members of Plainfield Lodge of Elks 1914 minstrel troupe were accorded a reception by the house committee of the lodge, last night, at the lodge's home on Watchung avenue, the affair being in recognition of their entertaining services at the recent minstrels. The occasion was made doubly auspicious as it marked the opening of the roof garden atop the clubhouse. The service of a course dinner was one of the most enjoyable features.

Paroubek's orchestra of five pieces furnished the instrumental music and accompanied the end men and soloists of the recent minstrel show in the giving of their respective numbers Original interpolations made each contribution the more effective. Decided hits were made by Harry Blimm, Ed. J. Harding, Jr., Wm. J. Tallamy and James Stewart, the last named contributing his famous marching song, "Scavengers' Brigade."

The chorus work was very pronounced and because of being in the open air the singing was enjoyed throughout the neighborhood.

During an intermission former City Judge William N. Runyon and Harry W. Weber were made the recipients of handsome gifts in recognition and appreciation of their services in making the 1914 show the big success that it was. Judge Runyon received a solid gold match box, suitably engraved, the presentation speech being made by W. C. Mulvey. Mr. Weber's present was an elaborately mounted Elk's tooth in the form of a fob, George O. Stevens making the presentation. Both men responded with appropriate remarks and took occasion to thank the members of the troupe for their loyal support during rehearsals.

The regular house committee of the Elks was in charge of the reception and is composed of J. Fred MacDonald, C. E. Teel, John P. Wesner, W. R. Townsend and C. H. Dunham.

BOY STABBED BY COMPANION FOLLOWING PETTY ARGUMENT

A juvenile fight, growing out of a petty argument in the east end of town last night, resulted seriously for Arthur Childs of Westfield, who was taken to Muhlenberg Hospital with cuts about the face and body caused by a sharp instrument.

The wounds are said to have been inflicted by an Italian youth living in the vicinity of South avenue and Berckman street, the name of the latter being unknown to the authorities.

—Ritz Sat. special. Chocolate dipped strawberry fudge, 25c a box.—Adv. ***

—Neuman Brothers' vegetables to be offered for tomorrow's trade will include Jersey peas and asparagus, Boston head lettuce, cucumbers, tomatoes, spinach, beets, etc.—Adv. ***

ALUMNAE GIVE YEARLY LUNCHEON

Charming Function at the Seminary Enjoyed by Large Audience.

AWARD GOLD PRIZES

Interesting Addresses by Miss Arnold, Mrs. E. H. Hatch and Other Graduates—Mrs. A. A. Tilney Chairman of Affair.

The Plainfield Seminary, yesterday, welcomed back to its wide lawns and vine-covered walls, ninety of its alumnae from various parts of this country, one from Syria and another from Persia. Luncheon was served in the main study hall at 1:30. Small trees formed an enclosure at one end for the musicians, and a back-ground for the tables very charmingly decorated with baskets of old-fashioned flowers.

Mrs. Eugene Hatch, president of the Seminary Alumnae Association, announced the awarding of two ten dollar gold pieces by the association, one to Miss Mary Gaston, for the best work in English in the school for the past year, and the other to Miss Dorothea Lawrence for the best work in English history.

Miss Arnold, the principal, welcomed her former students and told them of several improvements made to the school this year. Miss Elsie VanZandt, until recently connected with the Syrian Protestant College in Beirut, Syria, talked informally of the work carried on there, among one thousand students of nineteen nationalities. Mrs. Arthur Cecil Edwards then told in a very interesting manner of the life and customs of the people in Hamadam, Persia, where she has been living for several years.

The committee in charge of the luncheon consisted of Mrs. A. A. Tilney, and she was assisted by Mrs. H. D. Hibbard and Miss Elizabeth Flanders. The caterer was Mrs. Henry Johnson and VanEps furnished the music.

Among those present were the following: Miss Isabelle Arnold, Miss E. E. Kenyon, Dr. Martha Tracy, Mrs. Eugene D. LaTourette, Miss Josephine LaTourette, Miss Marguerite Carpenter, Mrs. Frank D. Schuyler, Miss Caroline E. Martin, Mrs. F. St. John Fitch, Miss Mary A. Faber, Miss Helen F. Adams, Mrs. George P. Suydam, Mrs. John Swan, Miss Dorothy Leal, Mrs. James E. Pinkney, Mrs. Laurens H. VanBuren, Mrs. Frank J. Hubbard, Miss Ethel L. Titsworth, Miss Ella Serrell, Mrs. Theodore Davenport, Mrs. Edward P. Sharretts, Mrs. F. C. Geiger, Mrs. William S. Tyler, Miss Marion Brown, Mrs. Archibald Cox, Miss Louise D. Booth, Mrs. George C. Worth, Miss Laura G. Long, Mrs. Franklin T. Towle, Miss Mabelle Phillips, Miss Elizabeth Phillips, Mrs. Arthur Cecil Edwards, Mrs. Wharton-Bickley, Mrs. James Hutchinson, Mrs. Clifton Wharton, Jr., Mrs. Thomas S. Wheeler, Mrs. L. M. French, Mrs. Brown Rolston, Miss May Rodman, Mrs. Charles Rocap, Mrs. Carl Brown, Mrs. Charles Case, Miss Montague, Miss Horton, Miss Elsie VanZandt, Miss Florence Stewart, Mrs. S. H. Patterson, Mrs. J. W. Sandford, Mrs. E. H. Hatch, Mrs. W. C. Hubbard, Miss Dorothy G. Quick, Miss Ida Yerkes, Miss Elsie Suffern, Mrs. Augustus W. Kleinecke, Miss Alice Titus, Miss Katharine Titus, Miss Aubrey Eaton, Miss Marion G. Marsh, Miss Anne M. Cook, Miss Margaret E. Cook, Mrs. James W. DeGraff, Miss Florella F. Clark, Mrs. Maxwell E. Perkins, Mrs. Henry D. Hibbard, Mrs. Robert Rushmore, Mrs. James E. Kimball, Miss Martine Weeks, Miss Marie Boies, Mrs. Walter McGee, Miss Helen Renskorf, Miss Helen H. Olendorf, Mrs. Leighton Calkins, Miss Bessie Millar Mrs. J. F. Raymond, Miss Elsie Harman, Mrs. A. A. Tilney, Miss Laura VanDerbeck, Miss Jean J. Howell, Mrs. DeWitt C. Ivins, Miss Hope Ivins, Mrs. Bertram Smith, Miss Edith Griscom, Mrs. A. R. Sheppard, Miss Emily B. Tracy, Mrs. Edmund Rushmore, Mrs. W. S. DeMott, Mrs. Howard Tracy, Mrs. W. W. Smalley, Miss Mary Jackson, Mrs. Amy Vermeule, Mrs. William T. Kaufman, Miss Elizabeth Flanders.

FRIEND'S PLAYGROUND.

The Society of Friends playground on Watchung avenue is being put in shape this week, a new baseball diamond being laid out on the rear of the lot, while it is planned to have tennis courts occupy the front portion of the plot. The contract work is being cared for the Parrick Nugent.

—Fresh fruit peach ice cream at the Ritz, Sat., 10c portion, 50c qt.—Adv. ***

—J. A. Fass, The Paris, announces a remarkable sale of ready-made wash dresses in his advertisement on page 7 today.—Adv. ***

BORO BOY SENTENCED FOR AUTO STEALING

With Companion From Carlstad He Will Have to Serve 100 Days in Passaic.

Arraigned in Passaic this morning charged with stealing an automobile belonging to G. A. Garfmuch, of New York city, from the streets of Passaic on June 3, Howard Sachs, of 29 Harrison avenue, North Plainfield, and Henry Carry, of 86 Hackensack avenue, Carlstad, were sentenced to spend 100 days in the Passaic County Jail. The pair were apprehended by Sergeant Higgins and Roundsman Keller in Mt. Bethel Sunday night, June 5, while sleeping in the stolen machine, a car of Buick type costing $1,300.

The culprits, who are both eighteen years of age, were traced to this city by Passaic detectives and were arrested at the home of Sachs' uncle in Mt. Bethel where they had taken refuge in the car.

A reward of $300 was offered for their capture and this will probably be divided between the local and borough officers who figured in the arrest.

WEST-END STIRRED UP BY NEIGHBORS' FIGHT

Mosher and Burt Families Engage in Fracas and Fight Over Minor Matters.

Picking cherries from a neighbor's tree, the limbs of which hung over his fence got Chauncey Burt, of 912 West Seventh street, into trouble at 6 o'clock last night and incidently started a riot in the west end of the town that resulted in the arrest of three individuals. Trouble has been brewing between the families of Wendell Mosher and Burt for some time, and the matter came to a climax last night when Mosher discovered a couple of his neighbor's children trespassing on his side of the fence.

Words followed between Burt and Mosher and the fracas waxed so warm that the participants finally resorted to fistic tactics to bring about a settlement. Charles H. Rogers and Harold Rogers joined in the rumpus and residents of that vicinity foresaw a miniature war developing in the neighborhood, one of the witnesses notified police headquarters on the phone. Chief Kiely was given the impression that the whole west end was in an uproar and dispatched seven policemen and the patrol wagon post-haste to the designated territory.

When the coppers arrived on the scene Mosher and Burt were having it "hot and heavy" on the front porch and both were placed under arrest charged with disorderly conduct. Arraigned in court the three defendants were remanded in the custody of their counsel for trial next Friday morning. Burt presented a badly blackened eye, the result of a punch said to have been delivered by Mosher. John P. Owens represented Burt, while Robert Newton Crane appeared as counsel for Rogers and Mosher.

HEAVY SENTENCE FOR LOCAL WIFE-BEATER

Peter Rocco Will Have to Serve a Term of Ninety Days in County Jail.

Charged with beating his wife, Peter Rocco, of West Third street, was arraigned before Judge DeMeza in the city court this morning and sentenced to pay a fine of $50 or be committed to the county jail for a period of ninety days. Testifying on the stand this morning Mrs. Rocco related a tale of marital trouble that extended over a period of eight months, starting one week after their marriage.

Queried concerning his reasons for administering daily beatings to his wife the defendant had nothing to say but when being led from the courtroom after sentence had been pronounced plead for an opportunity to say good-bye to his accuser. The troubles in the Rocco house have recently been the source of much annoyance to neighbors and so bad was the condition of affairs last night that the police were called, arresting Rocco.

—Fresh fruit peach ice cream at the Ritz, Sat., 10c portion, 50c qt.—Adv. ***

—Crane's Philadelphia ice cream, all flavors, none better, 40c a quart at the Kandy Shope, 139 E. Front St.—Adv. ***

FLAG DAY AT MT. ST. MARY COLLEGE

An Attractive Program Arranged for Annual Affair at the Institution.

MAYOR TO PRESIDE

George Reynolds to Present Flag and Pole—Judge Peter F. Daly, William N. Runyon and Father Bogan Among the Speakers.

Arrangments are about complete for the Flag Day celebration to be held at Mt. St. Mary College tomorrow afternoon at 3 o'clock, when an attracive program will be presented under the direction of a large committee of which Father Baldwin, chaplain of the college, is the chairman. During the afternoon George Reynolds will present a pole and flag to the college. The pole has already been put in position and tomorrow afternoon the flag will be floated to the breeze.

Mayor Percy Hamilton Stewart will preside at the exercises and make an address. Other speakers will include Judge Peter F. Daly, of New Brunswick, and former City Judge Willam N. Runyon and Father Bogan. Master J. A. Peterson will accept the flag for the college and Gervace Morrison will also speak.

There will be the singing of national hymns by a large chorus in which the audience will be invited to join. The Dutch Arms Band has been engaged for the occasion and will render a pleasing program of popular selections. The public is cordially invited to attend and join in the exercises. Special trolleys and buses have been arranged for the afternoon.

The local societies participating, including the G. A. R., will assemble at East Second street and Terrill road promptly at 3 o'clock for parade to the college grounds. Robert McCormack will act as marshal, assisted by A. A. Cannon, and a prominent position will be assigned societies at the exercises. The raising ceremonies will be conducted by the G. A. R. Post, and Master Charles Reynolds, son of the donor, will unfurl Old Glory to the breeze.

Invited guests and members of the societies are requested to be on time to insure good positions. Guests from Perty Amboy, Jersey City, New York, Trenton, New Brunswick, Bound Brook, this city and vicinity have signified their intention of being in attendance.

KING'S DAUGHTERS APPEAL FOR FUNDS

Considerable Money Needed to Carry on Organization's Summer Work.

This is the time of the year that the City Union of King's Daughters need funds with which to carry on its summer work at the Day Nursery, where a diet kitchen has been established. An additional trained nurse has been employed to look after the kitchen and also visit the homes of mothers, instructing them how to prepare food and otherwise care for their children.

All of this work will require a considerable amount of money and the King's Daughters again make an earnest appeal for contributions. Any amount will be gratefully received. Contributions can be sent to the Daily Press. Prompt acknowledgement will be made and the money forwarded to the King's Daughters. There is urgent need for funds at present and it is hoped that the many friends of the charity will not fail to assist in this work before going away for the summer months. Preparations are now being made to formally open the playgrounds back of the Day Nursery. This is being equipped with swings and sand boxes which have been donated for the pleasure of the children.

ELK'S FLAG DAY EXERCISES.

The committee in charge of the Flag Day exercises to be given by Plainfield lodge of Elks, Sunday night, has decided to have them for the members only. They will be held in the lodge room of the Watchung avenue clubhouse at 8 o'clock, and will comprise addresses and music of a patriotic nature. William N. Runyon will deliver the address and Paroubeks' orchestra wil furnish music. There will also be solos and selections by the Elks' quartet.

—Concert by the Colonial quartet at the Kandy Shope tomorrow evening, 8 to 11. 139 E. Front St.—Adv. ***

DETECTIVE ROUTS A PROFESSIONAL GANG

Hiney, of the Central Railroad Force, Gives Evidence That Jails Last Member.

Through evidence secured by Detective Hiney, of the New Jersey Central, the last of a gang of professional wire thieves was sent to the county jail yesterday afternoon by Judge Connolly in Elizabeth and sentenced to serve a term of sixty days and pay a $300 fine. The defendants were Herman, Hyman, Simon and Frederick Spitalny, who are alleged to have been partners in a company formed for the purpose of securing copper wire, bought in wholesale quantities from wire crooks who operated along the New Jersey Central.

The indictments against Hyman and Herman were nolle prossed and Frederick's was quashed. Simon the remaining defendant, was convicted by a jury yesterday. Henry Stern, the junkman who brought the wire to the Spitalny's yard for disposition was given the jail sentence and fine for the part he played in the robberies. As evidence in the case the detective had 700 pounds of wire brought into court. The wire had been stolen from one of the Central's freight cars on January 28. It was taken to the water front and removed in a boat to Stern's place and later taken to Spitalny's.

ATTRACTIVE PROGRAM AT CLOSING EXERCISES

Junior Department of Mt. St. Mary Academy Ends School Year.

The pupils in the junior department of Mt. St. Mary Academy closed their year of work with an attractive entertainment given in the gymnasium of the academy today. A program consisting of songs, musical numbers, a sprightly operetta, the dancing of the Minuet, recitations and essays, was given by the pupils and enjoyed by a large audience of teachers, relatives and friends.

The program opened with a chorus by the pupils in the department. The succeeding numbers were: Essay, salutatory, Gladys Gilmartin; enchantment waltz, orchestra; recitation, the Minuet, Alice Viola Lang; dance, Minuet, by the Misses Berenice Weaver, Helen Shelley, Rebekah Lipscomb, Dorothy Shirley, Johanna Koblenzer, Isabel Noonan, Madeline Morris, Henrietta Morris and Masters Philip Hamilton, Thomas Ratigan, Charles Reynolds, Milton Gimber, Edward Morris, Edmund Noonan, Valentine Radel and Elmo Rice; Boston Beauty march, Bregenz, orchestra; recitation, "A Legend of Breezes," Augusta Flynn; operetta, "The Gypsy Prince;" carnival march, orchestra.

Honors and certificates were conferred on the following: Otto Francis Keller, North Plainfield; Mary Gladys Gilmartin, Westfield; Orfilia Lorentz, Lima, Texas; Inger Loretta Peterson, Perth Amboy; Alice Viola Lang, Chicago, Ill.; Mary Rose Walsh, Garwood; valedictory, "Drifting Away," Otto Francis Keller.

Rev. John F. Baldwin then delivered a short address to the pupils. He spoke to them on the ideals of conduct which should be theirs because of their being Mt. St. Mary pupils and the part they might play in adding to the dignity and prestige of their school by faithfulness to this ideal. The program closed with a chorus by the junior department.

FIRST ANNUAL OUTING.

The first annual outing and clambake of the East End Social Club will be held at Picton on Sunday, beginning at 10 o'clock. There will be lunch all day and dinner at 2 o'clock in the afternoon. There will be sports of all kinds, including a baseball game.

ANNOUNCE ENGAGEMENT.

Mr. and Mrs. Alfred W. Green, of Hartford, Conn., have announced the engagement of their daughter, Miss Marjorie Barton Green, to William Getler Herrman. Mr. Herrman is the son of Mr. and Mrs. Henry W. Herrman, of this city.

What Will Be the Leading Car for 1915?

Each year automobile manufacturers bring out their new models and the fact that some makers make a great deal more progress one year than another accounts for the constant shifting of the leadership. Each year the head of our sales department visits all the leading automobile factories and thoroughly investigates all the new models before contracting for the year's requirements. Thompson Auto Co.—Adv. ***

TWELVE TAKEN IN A MIDNIGHT RAID

Chief Kiely and Sergeant Higgins do Some Sleuthing in Madison Avenue.

INFORMERS GO FREE

Seven of the Twelve Prisoners Get Severe Sentences—Character of the House Revealed by Five of the Accused.

After shadowing a suspicious dwelling at 303 Madison avenue for two hours last night Chief of Police Kiely and Sergeant Maurice Higgins swooped down on the "joint" and hustled a dozen inmates into the patrol wagon. All of the prisoners were colored, four women and eight men comprising the haul. During their two hours' of watchful waiting Kiely and Higgins saw things that made their blood boil and by 11 o'clock had collected sufficient evidence to invade the disorderly house. Once inside the door the police officers were greeted by groups of men and women carousing around tables and the inmates offered little resistance.

The place was being run by Lillian Jackson and Lillian Scudder, who had rented the rooms for questionable purposes and George Hackett was playing the role of "runner" for the house. William Marsh, another frequenter of the place, had been delegated as a "can-rusher" and was on his way for another "growler" when the "pull" was made. In his own words Marsh "was killin' a pint" when Patrolman Dennis O'Keefe invited him to take a trip to police headquarters a short time after the place was raided, Marsh being found seated on the front porch with "Zeb" Freeman.

Making a clean breast of the doings in that section during the past three months in police court this morning Matty, alias "Casey" Jones, Harry Hackett, Charles Rogers, of Newark; John Schenck, and William Marsh earned for themselves suspended sentences. The informers told of the business being conducted by the two proprietresses at the address and the part each of the prisoners played in the wrong doing. Seven of the accused were given sentences of $20 or sixty days in the county jail and the entire group will probably be transferred to Elizabeth this afternoon by Detective-Sergeant Flynn.

The sentences imposed were as follows: Lillian Jackson, 303 Madison avenue, $20 or sixty days; Lillian Scudder, 303 Madison avenue, $20 or sixty days; Myrtle McIntyre, Somerville, $20 or sixty days; Matty Jones, 541 East Second street, suspended sentence; Harry Hatchett, suspended sentence; Charles Rogers, Newark, banished from town; George Hackett, $20 or sixty days; John W. Schenck, suspended sentence; Henry Rogers, Newark, $20 or sixty days; Herbert Rogers, Newark, $20 or sixty days; William Johnson, $20 or sixty days; and William Marsh, suspended sentence.

ASKS PROTECTION FROM BOB FITZSIMMONS' SON

Mrs. John Meek, of Bergen street, Harrison, asked Police Justice Branegan in the Harrison Police Court yesterday, for protection against a son of Robert Fitzsimmons, the prize-fighter, of Dunellen, who, she alleged, had made threats to do her harm because she would not let him see his fifteen-year-old sister.

Mrs. Meek, who is the wife of Fitzsimmons' former manager, told Justice Branegan that the fighter's daughter was placed under her care by Judge Von Minden, of Dunellen, after Fitzsimmons' recent arrest. The girl was a witness against her father before the Middlesex County grand jury which indicted him.

Mrs. Meek told the court that the son takes his father's part and wants to get his sister away in order that she may not appear at the trial.

Justice Branegan told Mrs. Meek to get a copy of the order from Justice VonMinden giving Fitzsimmons' daughter in her care. Then, the court said, a complaint would be considered.

Mauch Chunk $1.50 Excursion.

Sundays, June 14 and 28, via. New Jersey Central, leaves Plainfield 8:57, Dunellen 9:03, Bound Brook 9:12, Somerville 9:21 a. m.—Adv. 6 10-12***

—Luscious ripe cantaloupe filled with Ritz famous ice cream, 15c, special Sat. at the Ritz.—Adv. ***

—Toasted marshmellows 25c per lb. Special at the Kandy Shope tomorrow. 139 E. Front St.—Adv. ***

—1,000 quarts of fancy Jersey strawberries, fancy muskmelons. Jersey cherries, apricots and plums will be among the fruits offered tomorrow at Neuman Brothers' market for the Sunday tables.—Adv. ***

Saturday Bargains

A Short List of Great Values

Men's Fine $1 Shirts, all sizes, at 69c

Kirkman's 5c White Floating Soap, 3 cakes for....10c

Girls' White Dresses, sizes 6 to 8 years, values to $3, at...$1.00

$1.25 Fiber Suit Cases, 24-inch size, at 95c

Men's 50c Wash Ties, four-in-hand styles at....35c

Thin Blown Table Glasses, regular 50c; limit 1 dozen at..39c

Women's $1.50 Waists, latest styles; all sizes, at....$1 each

In the Basement—Fancy China—was up to 25c; Saturday...10c

Men's fine 25c four-in-hand Wash ties, each 17c

In the Basement—Lot of Fancy China, was up to 50c; your choice at 25c

All Silk Ribbons, values to 39c; at ....19c a yard

10c Printed Lawns, 27 inches wide, at ....7c a yd.

Women's fine Night Gowns, values to $1.50, at 95c

32-inch Dress Ginghams; regularly 15c, at....10c a yard

Lot of fine Wash Dress materials in plain and fancy colorings; were 39c to 50c, at only...17c

Here's for Another New High Sales Record

And that we are going to make good this statement by offerings such as the following list, and the success is a matter of course.

READ EVERY LINE—NOWHERE CAN YOU SAVE SO MUCH MONEY ON NEW GOODS.

Remarkable Summer Dress Offers

WOMEN'S $10 TO $15.00 DRESSES $7.98.
Included are silk poplins, crepes, messalines, etc.; all colors; Saturday only **7.98**

WOMEN'S WASH DRESSES.
Two Price Lots for Saturday Only

DRESSES AT $2.50—Values to $5.00.
100 fine Wash Dresses in the very latest styles, including all sizes from 16 to 44; Saturday only.... **2.50**

DRESSES AT $1.00—Values $2 and $2.50.
150 Dresses in an assortment of colors and styles, made of dimities, ginghams, etc., in all sizes, 16 to 44; Saturday your choice at **1.00**

WOMEN'S HATS $1.95.
Values to $5.00.

HERE'S A CLIMAX TO A GREAT MILLINERY BUSINESS.
SATURDAY ONLY
Your choice of Trimmed Sailors, Hemp and Chips in the latest styles; also plain Panamas; all at only, each.... **1.95**

TOWELS, SATURDAY 10c
Values to 19c.
100 dozen fine Huck Towels in plain white and colored borders; all at ....10c each

SHEETS, SATURDAY 59c
Regular value 75c.
Lot of fine sheets, size 81x90; exceptional quality; limit 4 to a customer.

PILLOW CASES, SATURDAY 11c
Regular value 15c.
Good muslin pillow cases; size 42x36; limit 6 to a customer.

SATURDAY, WINDOW SHADES, ... 23c
Regular Price 35c.
Ready made Window Shades; size 3x6 feet; all the wanted colors.

SATURDAY PARASOLS 50c
Regular Price $1 to $1.50.
Lot of women's good parasols, in a variety of colorings and styles; your choice Saturday at, each 50c

A. E. FORCE & CO.
"THE WHITE STORE"
We Give the Famous S. & H. Green Trading Stamps.

Dunellen & Vicinity

The force of Street Commissioner I. V. Smalley is ploughing, harrowing and scraping Third street between Washington and Lincoln avenues.

Dr. Thomas J. Hoga was a visitor in the borough yesterday.His many friends will be glad to learn that he is improved in health.

A. F. Samson, of New Market road, has sold to Abbie B. Scofield, of Yonkers, N. Y., a plot of land fronting 215 feet on Washington avenue south of Walnut street. Mr. and Mrs. Scofield will shortly erect a house and reside there. The sale was made through the agency of John Fedderman.

Miss Bessie Rentschler, of Ringstown, Pa., arrived in the borough last evening to spend two weeks as the guest of her brother, Principal Guy H. Rentschler, of the local schools.

Democratic Committeeman Willard N. Apgar, Edward Herlich, and Councilman Shively were motored to New Brunswick last evening, by Charles Wrage in his car, where they attended the Democratic get-together diner at the Hotel Kline. Assessor J. H. L. Peters and J. Y. Wilson were other leading Democrats who attended the dinner.

Oscar Winter, of Hudson, N. Y., is visiting George Zink, the North avenue grocer.

Mrs. Assemath Smith, of Burlington, is visiting her brother, David Mundy, of Front street.

Plans are out for two houses to be erected at Equator Park for Brooklyn people.

Contractor Frank Broshart has been awarded the general plumbing contract for the new house that J. Newton Apgar is erecting on Dunellen avenue for Dr. T. H. Platt, Jr.

John Dineen and Joseph Morgan have been enjoying themselves at South Beach since Wednesday.

H. C. Suydam, of Bound Brook, was a visitor in the borough yesterday.

Henry Wiedenhaupt, who for the past two years has conducted the butcher shop adjoining the library, put up a sign on the door of his quarters yesterday, reading "Closed for the summer."

Mrs. Henry Levins and children departed Wednesday for Atlantic Highlands where they are to pass the summer as the guests of Mrs. C. B. Kemper, of Sewaren, who has a bungalow at the Highlands. Mr. Levins and Mr. Kemper, who arrived in the borough yesterday, are keeping bachelor's hall at Mr. Levins' home on Railroad avenue.

Contractor Charles H. Wrage has been making such excellent progress with the bungalow that he is erecting on Whittier avenue for W. T. Piddington, Jr., that Mr. Piddington expects to be able to move into the place inside of the next two weeks.

Some excitement was created about the building being erected by Michael A. Gallagher at the corner of Washington and North avenues, yesterday, by an Italian laborer, who threatened to knife Mr. Gallagher because of some misunderstanding. The threat was made while Mr. Gallagher was sitting on the park rail opposite the building on the other side of the street near the building. Upon making the threat the Italian started across the roadway towards Mr. Gallagher. The latter, who was closely watching his every movement, with flashing eyes, said, "If you come within ten feet of me you will be a dead man." Whereupon the laborer perceiving that he could not intimidate Mr. Gallagher made his escape. He returned, however, later in the day on a bicycle, and after calling Gallagher some unprintable names he mounted his wheel in haste and sped away with Gallagher in close pursuit. The chase did not continue for any length as Gallagher was soon outdistanced.

The local baseball team crosses bats with the Cranford team on Maurer Oval tomorrow afternoon at 3:30. Percy Harney and Teeling will be in the points for the locals.

Giving Joe Holt, of Chestnut street, from whom he purchased a pair of rabbits on account of the agreed purchase price $1.50, a dollar bill and a stiff punch in the face, William Crouse, of Chestnut street, was arrested by Marshal Smalley and lodged in the borough jail last night. It seems that Crouse had purchased the rabbits from Holt on Tuesday night and had given the latter a dollar then and had promised him the remaing fifty cents later. Last evening Holt was sitting on his porch as Crouse was passing. Running out to the sidewalk Holt asked for the 50c that was due him. Crouse's reply was a punch. Recorder D. S. Campbell being ill, the defendant was arraigned before Mayor E. B. Latham in the borough hall and given the alternative of paying a $7 fine or spending a like number of days in the county jail.

The double attraction of a strawberry and ice cream festival on a warm night and the second night of the games of the Woman's Two-team Bowling Tournament, served to crowd the premises of the Presbyterian church last evening. The Ladies' Aid Society, under whose auspices the festival was conducted, made a substantial sum of money.

STYLISH RELIABLE

The World Cares Little For What You Say

It is what you DO that counts—it is how much you "deliver" of what you promise that really matters.

Our success has not been built upon words, but upon deeds.

Today storekeeping is scientific as well as ethical; it eliminates the "get-the-best-of-it" spirit that prevailed twenty years ago—at least, it should.

We strive to give you better things for less money, not so much for your sake as our own. That's frankness for you!

But it is nevertheless true—and the truth wins.

We are meeting every day a number of strangers who come to our store of "Most Things Men Wear" for the first time—perhaps you'd like to come?

ROTHBERG'S
Stein-Bloch Smart Clothes
"Most Things Men Wear."
214 W. FRONT ST.
Right Next to Proctor's

'Plains & Fanwood.

The Ladies' Guild, of the All Saints Episcopal church is making preparations for the holding of a strawberry festival sometime next week, the proceeds being for the benefit of the church. It will be held on the lawn of Mrs. F. W. Cressy, on Martine avenue.

The first meeting of the Lincoln School Social Club, was held at the home of MJrs. W. E. Henderson on Terrill road, last evening. After the business meeting a social hour and smoker was enjoyed.

Miss Dorothy Beeken, a student at Vassar College, is home for her summer vacation.

Miss Jane Doty, of Homestead, has left on a trip to Europe covering the entire summer.

Following its annual custom the family of Charles L. Bent has gone to Asbury Park for the summer.

Miss Henrietta Harbason, who was a teacher in School No. 1, last term, has come from her home in Kentucky to spend a few weks with old friends in this section.

The Flag Day exercises were held in School No. 1, this afternoon and consisted of patriotic songs and recitations rendered by the pupils. Principal S. Dana Townsend also made a short address on the flag of our nation.

Rev. and Mrs. James Denton, of Brooklyn, are visiting their daughter, Mrs. Samuel Faulkner Thorpe, of Terrill road.

Mr. and Mrs. James Allen and daughter and son, of Park Hill, N. Y., are spending several weeks with Mrs. Allen's sister, Mrs. R. G. Meggy, of North avenue, preparatory to moving to Westfield.

The Plainfield-Union Water Company is installing a larger main along Rahway road in order to give better service to the increasing number of residents on that thoroughfare.

Walter Anson, of Park avenue, has taken a position with James C. Ostlin, contractor of Brooklyn, who has the contract for the erection of a house for James Minnezeck on Midway avenue, opposite Russell road. Mr. Minnezeck, of Brooklyn, is stopping at the "Homestead" until his house is ready for occupation.

The members of the Junior League are holding a meeting at the home of the president, Miss Elizabeth Babcock, on North avenue, this afternoon.

"Nib." Hand, of Park avenue, who has been doing the backstop work for the Plains team for several years, has gone to the Poughkeepsie team of the Atlantic League, to act in the same capacity. Nib made his debut in league ball when he played several weeks with the New York team in the United States League. Since then he has been wary of the league and has been satisfied with week-end ball. Although he received an offer from the Brooklyn team in the Federal League he turned it down to play Saturdays with High Bridge. This place now has two youngsters in the minor leagues, and incidently, both work behind the bat. The other one is Eugene Lidgate with the York team of the Tri-State league.

Mr. and Mrs. Paul Ritter, of Cranford, are visiting Mr. Ritter's parents, Mr. and Mrs. Charles Ritter, residing on South avenue.

Whitehouse.

The Readington Township Board of Education has engaged Harry Hoff of East Whitehouse for another year as principal of the public schools at Whitehouse Station.

Mrs. Jacob H. Dilts entertained at a progressive five hundred party at her residence at Whitehouse Station yesterday afternoon.

Guests at the house party given by Mr. and Mrs. Joseph Ramsey, Jr., at Hillside Farm, near Lebanon are Mr. and Mrs. John Rinehart and Mr. and Mrs. Edward J. Sovereign and daughter, Miss Mildred Sovereign, of Pottersville; Mr. and Mrs. O. Cecil Rinehart, of Scotch Plains and Mr. and Mrs. Harvey D. La Tourette and son, Leslie La Tourette, of Newark.

The children's choir of the Reformed church at Whitehouse Station, under the direction of Miss Bertha Large assisted by Miss Helen Conklin of High Bridge and J. Hart Herder of Somerville, will give a concert in the church the latter part of June.

Under the auspices of the Christian Endeavor Society of the Reformed church at Lebanon, a festival will be held on the church grounds tomorrow evening.

Mrs. Joseph L. Ramsey, of Pottersville returned home yesterday from a visit to Dr. and Mrs. George V. Van Neste at Hopewell.

The Epworth League of the Methodist Episcopal church at Lebanon is planning to hold a festival on the church grounds Thursday evening, June 18.

Mrs. Hartwell Shepherd, who has been ill at her home at Lebanon, is improving.

The Lebanon baseball team will have a nine from Somerville for its opponents tomorrow afternoon.

The Sunday-school, which holds its sessions in the Potterstown School house, held a strawberry and ice cream festival on the school grounds last evening.

Starlight Council, No. 160, Daughters of Liberty, will hold a lawn ice cream sociable and cake sale at the home of Miss Ella Mapes at Peapack this evening.

Mrs. Theodore Todd, of Westfield, is visiting her mother, Mrs. Radie Rodenbaugh, at Peapack.

Mrs. John W. Van Syckle, of Westfield, is spending a few days with Mr. and Mrs. Samuel Van Syckle, near East Whitehouse.

Miss Ada Ballentine returned to Peapack yesterday, after a visit to Professor and Mrs. S. C. Strong in Rahway.

Bound Brook.

Mrs. D. W. Chandler has gone to Westerly, R. I., for a few weeks.

The South Bound Brook Fire Company opened its new firehouse to the public for inspection on Wednesday night. George M. LaMonte, Loren N. Wood, Joseph J. Johnson, Raymond Stryker, Isaac Stitz, Harry Cowins and others made short addresses. Refreshments were served after which dancing was enjoyed.

Henry Vroom, of Pittsburg, Pa., is spending a few days with his parents Mr. and Mrs. William Vroom.

The class of 1914, of the Pierce School in the Borough of Middlesex, will hold its first annual class party in the schoolhouse on Tuesday evening, June 16th.

The Girls' Athletic Association of the Bound Brook High School will hold an informal dance in the Auditorium of the Lafayette School on Saturday night, June 20th.

Mrs. Joseph Andreatta, of East Bound Brook, was a visitor with friends at Somerville yesterday.

Mrs. Esther Brush and daughter, Maria, of Osage, Iowa, are the guests of Mr. and Mrs. William D. Voorhees at Beechwood Heights.

Rev. William T. Boult has extended an invitation to Pioneer Council, No. 58, Jr. O. U. A. M., and other lodges and societies to attend the Congregational church on Sunday evening and hear a patriotic sermon.

The Y. M. A. will play the Monroe avenue church team on Y. M. A. Oval in South Bound Brook tomorrow afternoon. Game called at 3:30 o'clock.

German Valley. and Chester

The public schools of Chester township closed today for the summer vacation.

The Willing Workers' Society of the Chester Congregational church is planning for a festival in the near future.

A meeting will be held in Grange Hall, Chester, tonight, by the grange. Several will be initiated into the order.

The M. M. degree will be worked in the meeting of Prospect Lodge, No. 24, F. and A. M., of Chester, Monday night.

Amos G. anGaasbeek, of Orange, has purchased the Lance farm near Chester.

Farmers about Chester and German Valley predict a heavy hay crop this season.

Julius Prochman will preach to the senior class of the German Valley Graded School, June 14, in the local Lutheran church.

High Bridge-Califon.

Mr. and Mrs. Walter Buckley, of Philadelphia, are visiting Mr. and Mrs. Charles Hann, of Philhowers avenue, Califon.

Miss Elizabeth Trimmer, of Saybrook, and Miss Mabel Yerkes, of Woodbridge, were guests this week of Mr. and Mrs. Silas Trimmer, at High Bridge.

David E. Tigar is making improvements to his home in Main street, High Bridge.

Mrs. William Breese, of High Bridge, is visiting at Allentown and Wetherley, Pa.

Philip W. Porter has broken ground for the erection of a residence in Academy Heights, High Bridge.

Mr. and Mrs. Charles B. Cole, of Califon, spent part of the week with the latter's parents, Mr. and Mrs. William Lance, at Mt. Lebanon.

Mr. and Mrs. Harvey Lindabury, of Burlington, are visiting the family of George M. Lindabury at Farmersville. Several years ago Mr. and Mrs. Lindabury were residents of Califon.

A son was born this week to Mr. and Mrs. Alden Philhower, at Mountainville.

Joseph Hoppough is recovering from an injury sustained at the Taylor Iron and Steel Company plant.

Mrs. John R. Anderson, of Jackson Valley, is visiting Mr. and Mrs. Samuel H. Sliker, at Little Rock.

New Providence.

The Borough Council will hold a special meeting tonight.

Professor Charles D. Vail, of Geneva, N. Y., is visiting his brother, Sidney J. Vail, of Murray Hill.

Mrs. Mary Dillon, who has spent the past year with Mr. and Mrs. Henry S. Woodruff, of Springfield avenue, left Wednesday for Bedford, N. Y., where she will visit her son-in-law and daughter, Mr. and Mrs. Henry F. O'Brien.

The commencement exercises of the Columbia School, New Providence township, will be held in the auditorium of the school tonight. There wil be four graduates from the tighth grade. They are Martha Radzio, Carl Radzio, Margaret Johnson and Leo Deeny. Today is the last day of school for the township pupils.

The Diamond Hill School of the township will hold its closing exercises this afternoon. The children will give a play entitled "Hansel and Gretel."

Somerville

The Monday Evening Club has elected the following officers for the year: President, Lloyd Vosseller; vice-president, Mrs. John F. Reger, secretary, Miss Elizabeth Bagg; treasurer, Miss Ida Fleming; executive committee, Lloyd Vosseller, Mrs. Robert W. Cornelison, H. D. Evans.

Mrs. Henry T. Mundy is spending two weeks with her daughter, Mrs. Emil Beucher, in Brooklyn.

The quarterly meeting of the Somerset County Medical Society was held yesterday afternoon at the Ten Eyck Hotel, and there was a good attendance of members. There was an interesting and instructive address by Dr. Charles Hindee Smith, of New York, on "Some Observations on the Feeding of Infants," illustrated with radiographs.

The annual lawn fete for the benefit of Somerset Hospital was held last night on the spacious lawn of Councilman Richards, on South Bridge street, and was even more largely attended than last year. The treasury of the hospital will be materially increased as a result of those who so ably managed the affair.

The Somerville Theatre was reopened to the public last night by the new managers, Robinson & Burns. The interior of the lobby has been redecorated, and there have been many improvements made for the comfort of the public. The new managers will make a specialty of motion picture plays.

Owing no doubt to the many events taking place at the same time last night, the monthly meeting of the Somerville Merchants' Association was not so largely attended as it might have been. The meeting was held in Foresters' Hall, and a splendid address was delivered by W. L. Reed, a former president of the New Brunswick Board of Trade. Mr. Reed stated that any town to attract strangers desiring to locate within its borders should captain four requisites: Good churches, water, schools and a live civic organization, either a Board of Trade or a Merchants' Association. He said that during the past five years the New Brunswick organization had succeeded in inducing 12 industries to locate within the borders of the city, which had meterially added to the population and wealth of that place. He urged the members to work for the interest of the town in which they lived, and cited several advantages that could be secured through organized effort. At the conclusion of the business the members were entertained by a professional artist, and also with refreshments.

Mrs. Alexander Mc Williams is spending two week swith relatives at Middletown, N. Y.

Mrs. Jerome Brokaw has returned from Miami, Fla., where she has spent the past few months.

Miss Maud Klotz, of Brooklyn, is spending some time with her uncle and aunt, Mr. and Mrs. Jacob Klotz.

Mrs. Robert W. Cornelison is entertaining Mrs. John Forsythe, of New York.

Miss Ida Van Camp is the guest of the Misses Cortelyou.

Raritan

William Reynolds has returned to his home here, after an absence of three months. During this stay he visited a great many western cities.

Mrs. Mary Rogers, of New York, has been visiting at the St. Bernard's rectory.

The interior of the barn on the property of Thomas P. Gallagher, on Wall street, was burned last night, the fire being discovered shortly after 10 o'clock. Mr. Gallagher's auto and wagon were removed to places of safety, these being the principal contents. The barn was completely gutted. The building was a two story structure, and was insured. What caused the fire is not known.

Mrs. James Holman, of Plainfield, is visiting at the home of Mrs. A. R. Dilts, on Wall street.

CHARLES H. ROGERS WEDS MISS KATHRYN MANNING

Announcement is made of the marriage of Miss Kathryn L. Manning, daughter of Mr. and Mrs. H. J. Manning, of Trenton, and Charles Harold Rogers, of this city. The ceremony was performed at the Evangelical Lutheran church of the Saviour, Trenton, on Saturday, June 5, Rev. John C. Mattes, the pastor, officiating. Miss Inez Manning, sisterof the bride, was maid of honor and J. Wendell Mosher, of this city, the best man.

Following the ceremony a reception was held at the home of the bride's uncle, Captain William E. Pederick, Trenton. Mr. and Mrs. Rogers are spending their honeymoon at Atlantic City. They will live on West Sixth street, this city. The bride was formerly employed in the office of the State Gazette Publishing Company, Trenton.

HUNTERDON PEACH GROWERS ANTICIPATE A BUMPER CROP

Whitehouse Station, June 12—Prospects are bright for a bumper crop of peaches this season in Hunterdon county. The growers are confident that it will be one of the largest yields in many years, unless a hail storm or some unusual happening occurs. The June drop is near at hand, but the growers declare that if it takes half of the young peaches from the trees there will still be enough left for an immense crop.

The farmers whose orchards are in the vicinity of New Germantown anticipate a crop of nearly 100,000 baskets. They are anxiously awaiting the re-opening of the old New Jersey and Pennsylvania Railroad so that they can move this big yield by rail. Otherwise they will be compelled to load them on wagons and cart them to Whitehouse Station, and as the road between the two places is being macadamized this summer it is badly torn up.

The growers of Pottersville are also expecting a great crop. Unless the railroad is then in operation it will compel the growers to transport their product by wagon to Peapack and Gladstone for shipment to the New York and Newark markets, Lebanon, Annandale, Potterstown, Stan-

SAVE 15 to 30% ON TIRES

Our prices 15% to 30% less than other standard makes of Tires. Here are a few sizes and prices for comparison.

SIZE	Plain Casing	Non-skid Casing
30 x 3	8.81	9.59
32 x 3½	12.65	15.65
33 x 4	17.80	21.80
34 x 4	18.32	22.90
35 x 4	18.99	23.10

Full list sizes and prices in our BIG COST CUTTING AUTO ACCESSORY BOOK. Same big savings on first grade Inner Tubes. All guaranteed 3500 miles. Ideal construction. Used on thousands of cars. High records on country road tests. Recommended and used by Bob Burman, Hughie Hughes and other drivers. Ours is one of largest Auto Supply Stores in U. S. FREE AUTO ACCESSORY BOOK. Brimful of suggestions and savings for motorists. Special Ford Department. Write for it now to
MONTGOMERY WARD & CO.
NEW YORK, N. Y.

Stuart's Shoes $2.50 to $4

A Style for Every Occasion
A Shape for Every Foot

Stuart's Shoes are dependable shoes at a reasonable price—the best values we know of at the present time.

In them you'll find just as much style as in shoes selling at a higher price.

Let us show you some of our newest styles. You'll not only be pleased with their appearance, but will enjoy their absolute comfort.

STUART'S SHOE SHOP
Footwear for the Family
215 W. Front St.

TEPPER'S JUNE SALE OF WHITE

OFFERS REMARKABLE VALUES IN EVERY IMAGINABLE WHITE GOODS ITEM

The beauty of the styles, the fine qualities and completness of displays on the opening day of the June of White elicited commendation from the throng who attended.

The store presented every evidence of having extended its far-reaching pu-chasing resources to place at your disposal on the eve of summer every conceivable dress and household white goods item that you will want for the warm spell.

Unmatchably low prices prevail. Economies are everywhere encountered. Attend this sale of unprecedented values. You will be amply rewarded by what i presents in quality and price.

EMBROIDERIES ESPECIALLY BOUGHT FOR THIS WHITE SALE

AMAZING VALUES IN FLOUNCINGS

25-INCH BABY FLOUNCINGS.

Double hem, values to 45c; at **29c**

27 AND 24-INCH FINE SWISS FLOUNCINGS.

Baby patterns, values run to 75c; at per yard **39c**

27-INCH SWISS BABY FLOUNCING.

Very fine quality and workmanship; every pattern distinctly new; values run to $1.50 per yard; at yard.. **79c**

45-INCH SWISS FLOUNCING.

For your white dress; few dress materials that equal it from point of beauty and economy. It requires but five yards for a dress. No additional trimming needed; $1.50 and $1.75 per yard values; a yard..... **79c**

AN OPPORTUNITY TO DRESS THE LITTLE ONES AT REDUCED COST

We secured a sample line of Children's White Dresses, made of fine French Lawns, Batistes and some real linen; values that would regularly sell up to $8.00; on sale now, for choice..... **2.50**

The Corset you Desire is here. The vital dress importance of the Corset is a thing that we bear strictly in mind. It has blossomed from a mere brace of health defeating rigidity into a body and dress mould of the highest importance.

You will find a due regard for thes functions incorporated in the design of any one of the numerous high grade models that we exploit. They assure perfection in the drape of your garments and a measure of grace, freedom and health not even approximated in styles o less exacting design; special for tomorrow, $1.00 American Lady Corsets **75c**

50c SHIRTS AT 39c.

Collar and cuffs attached; soft shirts; for tomorrow **39c**

POROS KNIT SHIRTS AND DRAWERS AT 39c.

Broken lot only, not all sizes; regular 50c garments; for tomorrow only **39c**

18x35 HUCK TOWELS.

Regular 10c values at.....7c

DIMITY SPREADS.

80x90; regular $1.75 values; are slightly oil stained, at **1.29**

MERCERIZED TABLE DAMASK 29c YARD.

60 inches wide; regular 35c value.

IMPERIAL LONG CLOTH.

No. 200—12 yards to piece $1.00
No. 300—12 yards to piece $1.39
No. 400—12 yards to piece $1.59

Otis Lisle Union Suits, short sleeves and knee drawers; $1.25 values; tomorrow..... **95c**

WHITE CORDED FLAXON.

32 inches wide, per yard 15c

HANDKERCHIEF LINEN.

Pure Linen, 35 inches wide, at, yard **49c**

Others at 59c, 69c and 75c per yard.

COMBINATION OF CREPE CLOTH.

Trimmed in torchon lace, at 79c

UNDERSKIRTS OF LONG CLOTH

4½-inch embroidery ruffle 59c

Underskirts of Crepe, trimmed in Val. lace and embroidery **79c**

UNTRIMMED HEMP SHAPES 98c

Every one a 1914 Spring style, most colors and a few blacks; sold this season up to $3.98. Choice of any hat in the lot at 98c

LITTLE BOYS' STRAW HATS

To close out the balance of our little boys' Straw Hats, we offer them now in the heighth of the season at reduced prices.

Our regular 49c boys' hats 35c
Our regular 69c boys' hats 50c
Our regular 98c boys' hats 69c
Our regular $1.49 boys' hats 98c
Our regular $1.98 boys' hats $1.39

One lot of little boys' hats from Summer of 1913; were 50c and 75c; to close them out quick we have marked them at **25c**

$1.25 GIRLS HATS AT 50c.

To clean up on little girls' hats, we offer one lot that sold regularly up to $1.25, at..... **50c**

15c Gauze Vests at 11c.

Good quality gauze vests in regular and extra sizes; our usual 15c quality; tomorrow..11c

Note For Your Money at—
Tepper's
PLAINFIELD, NEW JERSEY
THE BUSY STORE.

25c Genuine Lisle Gauze Vests 19c.

These are a splendid value at the regular price; for tomorrow 19c

Special Offer. Full piece of mosquito netting; all colors, 50c. Bargain Basement

ROSENBAUM'S BAZAAR

Extraordinary Special Silk crepe de chine bodice corset covers; $1.25 value; on sale, 79c.

Take Advantage of These Special Honest Values at This White Sale

Dainty Summer Dresses
SPECIAL AT
$3.98 and $5.98
Values in this lot to $10.

All the very latest styles with the Russian tunic in plain white or fancy crepe—Dresden, ratine or tissues.

Confirmation or Graduation Dresses
at special marked down prices from
$2.98 to $12.98

Splendid assortment of the newest and most becoming styles in very dainty designs; appropriate for these important occasions; at this June White Sale at great reduction; all sizes from 6 to 16; prices range from .....$2.98 up to $12.98

Clearing Prices on Wash Skirts at this Sale

Ratine, French linen; made in new long Russian tunic; special at $1.49 and..... **1.98**

20 NEW STYLES IN DRESSY WAISTS

In voile, Jap silk, black or white silk crepe de chine; some in very smart fancy colors; values up to $3.00; on sale **1.98**

White Serge Skirts

All wool with long Russian tunic; special **2.98**

Boys' Wash Suits
Marked down to
98c and $1.49
Usual good values up to $2.50.

All sizes from 2½ to 10 years; an assortment of the best and newest novelty styles, such as Balkan and Oliver Twist styles.

WOMEN'S SILK GLOVES

16 button; regular $1.00 value; special **69c**

C. B., R. & G., W. B. CORSETS.; sale price **69c**

CHILDREN'S WHITE LITTLE DRESSES.

Sizes from 1 to 6; values up to $2.98; on sale **1.95**

BEAUTIFUL NEW STYLES

In Waists; values up to $2.00; on sale **98c**

SPECIAL FOR SATURDAY ONLY,

Jap Silk Waists

All sizes, very suitable for midsummer wear; only two to a customer; on sale at **95c**

Pippins!

Boys' suits—for real boys; cut on boyish models—not little old men's suits.

"Dress up" suits for graduation exercises.

Vacation suits for knock-about Summer wear.

Washable Sailor, Russian and Norfolk suits.

A scale down of prices makes all our boys' wool Norfolks and double breasted suits now $7.50 to $12.50.
Sizes 7 to 16 years.

Everything men and boys wear.

ROGERS PEET COMPANY
Three Broadway Stores
at Warren St. at 13th St. at 34th St.
NEW YORK.

SPECIALS FOR FRIDAY and SATURDAY

Granulated Sugar, per lb	5c
Very Best Butter, per lb	33c
Pullman Print Butter, per lb	34c
Gold Medal, Pillsbury, Heckers and Ceresota Flour, per bag	80c
Fancy New Potatoes, per peck	50c
Old Potatoes, per basket	50c
Magnolia Milk, per can	10c
Square Brand Milk, 3 cans	25c
Fresh Jersey Eggs, dozen	27c
Standard Tomatoes, Peas and Corn, 3 cans	25c
Campbell's Soups and Beans, 3 cans	25c
Shredded Cocoanut, per lb	15c
Evaporated Peaches, 3 lbs	25c
Best Head Rice, 3 pkgs.	25c
Red Alaska Salmon, tall can	15c
Columbia River Salmon, ½-lb flat can	10c
Fig Bars, 3 lbs	25c
Ginger Snaps, per lb	5c
Japan Rice, per lb	5c
Huyler's Cocoa, per can	19c

WE GIVE S. & H. STAMPS.

FRED H. FIRSTBROOK
116 W. Front St.
Phone 1754

ton and other towns in the peach belt of New Jersey all report fine prospects for large crops. Unless other States have small crops it is expected the fruit will be very reasonable in price this season.

SUFFERED HEART ATTACK.

John Rubin, brother of Samuel Rubin, proprietor of the Red Cross pharmacy in the West End, who was taken ill Wednesday night at the New Jersey Central station, Elizabeth, suffering from heart trouble, expects to return home today. He had been visiting in Elizabeth and was waiting for a train when taken ill.

REPAIRING STREET.

The street department under the direction of Commissioner A. J. Gavett is making needed repairs to West Front street, west of Grove street, filling in the holes with cracked stone which will later be covered with a tar preparation.

GRADUATED FROM STEVENS.

John Schofield, son of Mr. and Mrs. John R. Schofield, of Carlton avenue, was among those graduated in the mechanical engineering department of Stevens Institute, this week.

TEMPERATURE REPORT.

The temperature report from The State Trust Company today is as follows: 9 a. m., 78 degrees; 11 a. m., 86 degrees; 1 p. m., 91 degrees.

ACCEPT BRIDGE.

The Somerset county Board of Freeholders meeting in the borough, yesterday, accepted the Greenbrook bridge, and adopted a resolution authorizing payment of the balance due F. W. Swears, contractor. The contract price was $2,183. The old lumber taken from the Washington avenue bridge was sold for $200. After the meeting the Board had dinner at Blatz's Hotel.

CHAMBERLAIN THE SPEAKER.

Port Deposit, Md., June 12.—Class day exercises at the Tome School were held this morning and were followed in the afternoon by the graduation exercises and the presentation of diplomas. The address to the graduating class was delivered by George E. Chamberlain, United States senator from Oregon.

ATTRACTIVE PROGRAM FOR CHILDREN'S DAY EXERCISES

Childrens' Day will be observed tomorrow morning at the Seventh Day Baptist church, for which special exercises have been arranged, children of the younger classes taking part in the program.

The exercises will be as follows: Recitation, "Children's Day Welcome," Constance Shaw; recitation, "Summer Time," Mirjam Mosher, Dorathy Worden, and Ruth Hunting; exercise, "Crowning the Saviour," by the classes of Miss St. John and Mrs. Langworthy; recitation, "The Master Has Come Over Jordan," Elizabeth Kellog; song, Primary department; recitation, "Suffer the Children to Come Unto Me," Miss Mosher s class, song, Primary department; recitation, "The Boy with they Barle Loaves," Esther Vars; song, classes of Mrs. Kimball and Mr. Langworthy. Rev. Dr. Robert F. Y. Pierce will make an address, giving a special message to the children.

Special music has been arranged for by the church choir, the following anthems to be rendered: "Hosanna Be the Children's Song," and "There's a Friend for Little Children."

CHURCH SOCIETY GIVES ITS ANNUAL LUNCHEON

The last meeting of the season of the Woman's Society of the Seventh-Day Baptist church was held in connection with the annual June luncheon at the home of Mrs. H. M. Maxson, on West Seventh street, yesterday. About seventy-five ladies were present. The tables were attractively decorated with roses. Following the luncheon a lawn party was enjoyed under the trees.

At the business meeting reports on the year's work were submitted and new plans for raising money was discussed. Mrs. E. S. Champlin was chairman of the committee, assisted by Mrs. W. H. Rogers, Mrs. George L. Babcock, Mrs. C. H. Dunham, Mrs. Asa F. Randolph and Mrs. Marcus L. Clawson.

—Your "help wanted" ad makes every worth-while work-seeker in the city an applicant for the position.

—You can find work—your kind of work—through classified advertising of the persistent kind.

Plainfield Daily Press

LESLIE R. FORT.....Managing Editor

Published Daily except Sunday, by the PLAINFIELD PRESS COMPANY, 105 North Avenue.

Entered at the Plainfield, N. J., Post-office as Second Class Mail Matter.

TELEPHONE PLAINFIELD 1300.
Private Branch Exchange connecting all departments.

Two cents a copy. Ten cents a week. $5.00 a year in advance. Delivered by carrier or by mail. No extra charge for papers mailed to points in the U. S. and Canada.
Any subscriber failing to receive a single issue will confer a favor by notifying the business office.
Advertising rates mailed on application.
Copy for change of Advertisements to ensure change for same day must be at the office by 9:00 a. m.

JUNE 12TH IN HISTORY.

1820—First constitutional convention of Missouri met at St. Louis.

1838—Congress passed an act creating the territory of Iowa.

1843—A new constitution was proclaimed in Mexico.

1848—An expedition in charge of Sir James Ross sailed for the Arctic in search of Sir John Franklin.

1872—Opening of the first railroad in Japan—between Yokohama and Shinagawa.

1878—William Cullen Bryant, the poet, died in New York city. Born in Cummington, Mass., Nov. 3, 1794.

1892—Great Britain assumed a protectorate over the Gilbert Islands.

1899—Thomas G. Shaughnessy became president of the Canadian Pacific Railway.

1908—Celebration of the jubilee of Emperor Francis Joseph of Austria.

Plainfield, N. J., June 12, 1914.

THE NEED FOR PARKS.

Although the city tax rate is mounting skyward, there is one thing which should be purchased at once and held for future development. That is a land suitable to be used at some time in the not to distant future for one or more public parks. The available property for this purpose is rapidly being snapped up by real estate speculators, and before the people of Plainfield realize it, the figures at which suitable land will be held will make the purchase price prohibitive. There are tracts in the city that can be secured now at reasonable figures, and they can be held at little or no expense until the city's financial condition permits of their development as breathing spaces for the rapidly growing population of Plainfield.

There is probably no city with the wealth and population of Plainfield which has given so little thought to the future necessity for parks. A public spirited man or woman now and then has something to say on the subject, but that is as far as it goes. There are thousands of residents who can remember when any amount of land was available for the purpose. Today, now that the circus lot which was used recently by the Barnum and Bailey show has been cut up into building lots, no tract is left intact in the city, upon which this aggregation could find room to pitch their tents. That is the best illustration that we can quote to indicate how rapidly the available wide stretches of land are disappearing.

One after another the remaining bits of natural landscape within the city limits are being swallowed up, never to be reclaimed, and like other communities we are losing rare recreation grounds, which someday would prove of inestimable value to the people. The conservation of natural scenery for all, keeping it from greedy commercialism and industry is the avowed object of a society recently organized in Chicago under the name of "Friends of Our Native Landscape," and it is now enlarging its scope as a national organization. It's purpose is thus set forth in the constitution:

To secure and preserve for people of today and for all future generations typical examples of streams with their adjoining bluffs and flood plains with their native trees and flowers; woodlands of all types, including oaks of the various species, woods of white pine, yellow pine, beech, maple, swamp woods of ash, elm and alder; dunes with their rare floral carpets such as are found along Lake Michigan ond the Illinois river, the fast vanishing prarie once so characteristic a feature of Illinois; ravines and canons, ponds and swamps where water fowl make their haunts; tamarack swamps of the North and cypress swamps of the South, each with unique plant and animal life; rocks outdropping where geologists may study earth history; mounds with their mute testimony of races long since gone; native monuments of historical interest, and all places of beauty that will tie the present to the past and serve as a playground for the people and a sanctuary for the wild life of our native State.

Nature lovers in Plainfield might well form a similar organization with a lesser but laudable purpose of persuading the city fathers to provide parks in this city.

Evidently all of the buncome which was put forth by the manufacturer of a well known line of automobiles some months ago about paying every person in his employ a minimum wage of five dollars a day was done to get free advertising in the newspapers. Everyone will remember how gullible big city publishers gave columns of space to the story at the time, and incidentally advertised the cars which bore the name of the head of the corporation. Now two employes have brought suit to secure more than $500 which they assert is due them in wages under the promise made last January to pay every employe $5 a day as a minimum. They ask for the difference between what they actually received and what they would have gotten at $5 a day. A similar case was tried some time ago and the company proved to the satisfaction of the court that it had not promised such a wage, "but had only announced that it would would share its profits with such employes as it deemed worthy." Unless our memory fails us the head of the concern was quoted as saying that every person working in the plant, down to the scrub women, would get the $5 wage. It surely was a beautiful advertising scheme, for the publicity procured for the autos could not have been secured with a million dollars worth of advertising space.

Dr. Frederic J. Hughes, a member of the Board of Managers of the New Jersey Sanatorium for Tubercular Diseases at Glen Gardner, has written the editorial for tomorrow's Daily Press. He has given much valuable time to the work of the institution, and has helped materially in developing it to the high state of efficiency which has been reached in the fight by the state against the white plague. The editorial will tell the readers of the Daily Press about the splendid system which has been developed to care for the unfortunate citizens who have this dreaded disease.

The Playground Commissioners has issued an appeal for contributions to purchase fireworks for the annual display of fireworks at Parker Field on July fourth. A very satisfactory showing can be made when a number of people contribute and make the celebration a community affair, while small scattered displays about the city are very disappointing and unsatisfactory. J. Hervey Doane is acting as treasurer of the celebration, and it is to be hoped that the response will be liberal.

When you are going away for the summer don't forget that a check sent to the King's. Daughters Day Nursery will help make more comfortable many who cannot get away from the city during the heated term. The Daily Press will be pleased to receive contributions and forward them to the proper authorities of the Nursery.

MISSIONARY AND AID SOCIETY'S PICNIC

Women's Organization of Warren Chapel Enjoy Outing.

The annual picnic of the Missionary and Aid Society of Warren chapel was held yesterday at the summer home of Mr. and Mrs. Joseph W. Gavett in Washington Valley. About thirty-six members made the trip in one of the big stages belonging to Mobus Brothers. It was an ideal day for the outing and Mrs. Gavett was prepared to give her guests a fine reception upon their arrival in the morning. The spacious lawn was attractively decorated with American flags. During the day the women went through Mr. Gavett's handsome new house which is nearing completion.

The members sat down to a bountiful dinner, after which there was a short business meeting. The afternoon was spent playing games, one of the features being "The Downfall of China," in which Mrs. Theodore Martin was declared to be champion. Another game that caused great fun was that of golf, shinny sticks being used in an attempt to drive gas balloons into peach baskets. Several women were tie in this game. The picnic came to an end about 5 o'clock when the return journey was made. All declared the outing the best in the history of the society.

—The Press want ad.

NONE CHARGED — Friday and Saturday Specials — NONE C. O. D.

DWIGHT ANCHOR SHEETS.

Specially priced for Friday and Saturday.

Size 54x90 for 55c
Size 63x90 for 65c
Size 72x90 for 72c
Size 81x90 for 77c
Size 90x90 for 85c

NIGHT DRESSES AT 79c.

Instead of $1.00. They are made of fine quality crinkle crepe cloth, neatly trimmed with lace and embroidery.

LAWN MOWERS $2.98.

Values up to $4.50; 12, 14, 16 and 18-inch sizes. These mowers are made by the Philadelphia Lawn Mower Co.; are self sharpening and equal to any high priced mower on the market.

SILKS AT 37c A YARD.

Instead of 50c. 36-inch brocaded silks, beautiful new goods, in all the popular colors, as well as cream and black; the above price for Friday and Saturday only.

$1.50 MEN'S SHIRTS $1.29.

Here's a chance to buy some extra good shirts at a money saving price. They are made of splendid quality madras with soft cuffs; a perfect fitting, well made shirt.

CANDY AT 29c A lb.

Equal to any sold at 50c and 60c. Pure and wholesome; put up in sanitary air tighth boxes; a fresh supply for Friday and Saturday.
Chocolate Covered Cherries.
Assorted Chocolates.
Chocolate Covered Nuts.

TOILET REQUISITES.

The popular Sanitol preparations, such as Tooth Powder, Cold Cream and Tooth Paste; always sold at 25c each; Friday and Saturday 16c

BRASSIERES AT 25c.

A special lot of them at the above price that are equal to many bust supporters sold at 50c; made of good material and neatly trimmed with lace.

WOMEN'S STOCKINGS, 2 PAIR FOR 25c.

That would be excellent value at 19c a pair; fine guage, seamless stockings, in black or white; have double heels and toes and garter top; don't miss this big two-day special.

BAMBOO SCREENS 85c.

The best quality, made of the outside bark of the bamboo; 6x8 feet; complete with rope and pulleys; also the 7x8 feet size at 1.10

GOING AT $1.00.

Trimmed and ready-to-wear Hats, regardless of former prices to close them out quick. An elegant chance to get a good hat at a next to nothing price.

GOOD TOILET PAPER 6 for 25c.

Either roll or flat; extra quality fine sanitary tissue; equal to what you'd buy elsewhere at 3 for 25c.

SHADOW LACE FLOUNCING.

At remarkably low prices, in white and cream, two widths, 27 and 18 inches wide; worth to buy regularly 69c and 59c a yard; priced for Friday and Saturday at..... 49c & 39c

HAIR GOODS SPECIAL.

This department offer for Friday and Saturday's selling, beautiful 3 stem real human hair switches, 20 inches long to match any shade of hair, at 1.95

BOYS' STRAW HATS 49c, 79c, $1.19.

We have taken all our Boys' fine straw hats and grouped them together at the above prices for Friday and Saturday's selling.

WASH FABRICS REDUCED.

Several lots of regular 25c a yard goods—not many of each, but a variety all together. There's flaxons, tissues and marvels in plaids, checks and stripes; now at 15c

CHILDREN'S SANDALS $1.19.

Values up to $2.00; four strap Roman sandals, genuine Russia tan calf; sizes 6 to 11; this price for Friday and Saturday.

A RARE CHANCE TO BUY LINOLEUM.

A lucky purchase enables us to offer you a lot of regular 59c a yard quality goods Friday and Saturday only. 39c

DRESS SHIELDS 2 FOR 25c.

The well known "zephyr weight" brand. Oderless and impervious; sizes 2, 3 and 4; this price for two days only.

WOMEN'S DRESSES $3.90.

A wonderful collection of pretty afternoon dresses, made of fine voile and batiste, in plain colors, white, also in figures and stripes; would be good value at $5.00.

Agency of the Famous "Leonard Cleanable" Refrigerators.

Woodhull & Martin Co.

PROFIT SHARING COUPONS WITH ALL PURCHASES.

Agency of the Popular "Bloch" Pullman Baby Carriages.

WILL ASK VOTERS TO APPROVE BIG BUDGET

Annual School Meeting to Be Held in the Borough June 23.

Considerable interest is being manifested in the coming special school election to be held in the borough, Tuesday evening, June 23, when the citizens of North Plainfield will vote on a budget which includes the following items: Current expenses, $23,900; repairs, $1,000; manual training, $1,68.

Several other matters of a financial nature will come before the voters at that meeting, including the following propositions, which are being presented by the Borough Board of Education:

To authorize the Board of Education to issue bonds in the corporate name of the district in such amounts and payable at such times as the legal voters shall direct, the proceeds of the sale of bonds to be used to take up and pay off promissory notes of the district issued October 1st, 1913, for installing a new system of toilets in the Somerset Street School and now outstanding and unpaid. The amount necessary for this purpose is the sum of $9,000.00.

To authorize the Board of Education to remodel and repair the Somerset School Building and to purchase furniture and other necessary equipment. The amount thought necessary for said remodeling, repairs furniture and equipment is the sum of $11,000.00;

To authorize the Board of Education to purchase as a lot on which to erect a school-house on the plot of land situate as follows:—On the easterly side of Harrison avenue, designated on the Borough Map as numbers 14 to 20 Harrison avenue, being a part of Section 4, Block 41, Lots 12 to 1 inclusive ;the cost of said plot shall not exceed the sum of $2,500;

To authorize the Board of Education to erect a school-house on said plot of land and to purchase for said school-house the school furniture and other necessary equipment. The cost of said school-house, furniture and equipment shall not exceed the sum of $27,500.00; the amount of money thought to be necessary for the foregoing is $30,000.00;

To authorize the Board of Education to borrow the money ordered to be raised by issuing the bonds of the district in the corporate name of the district in such amounts and payable at such times as the legal voters shall direct.

C. E. SOCIETY NAMES COMMITTEES FOR THE YEAR

The following officers and heads of various committees have been selected by the Young People's Society of Christian Endeavor of the Seventh Day Baptist church: President, Mary L. Hunting; vice-president, Leland C. Shaw; recording secretary, Dorothy P. Hubbard; corresponding secretary, Ruth A. Morris; treasurer, Dean M. Warden; junior superintendent, Mrs. Edwin Shaw; prayer meeting committee, Franklin A. Langworthy; social Charlotte M. Norris; lookout, Sina Greve; missionary, Miriam E. West; temperance, Laura M. Stillman; music, Mrs. George E. Davis; refreshment, Mrs. Roland M. Davis; budget, Frank R. Kellogg; flower, Mrs. A. G. Negley; auditors, Nathan S. Wardner and Charles F. Neagle.

EPWORTH LEAGUE FESTIVAL WAS A GREAT SUCCESS

The Epworth League of the Monroe Avenue M. E. church gave a successful strawberry and ice cream festival in the church parlors, last evening. The Epworth house was prettily decorated in red and white by James Gilbert.

The general chairman was Miss Anna Mathews. The Misses Brouard and Randolph were in charge of the waitresses. The waitresses were the Misses Florence Brown, Elizabeth VanName, Josie Romond, Lillian Harris, Olla Cline, Marie LaPoidevin, Ethel Weekly, Alberta Oakley and Mrs. Henry Lude. The candy tables were in charge of the Misses Gertrude Gray, Anna Stafford and Mrs. James Gilbert. Harry Gilmore, chairman of the ticket committee, was the cashier. Fully three hundred people were served.

CHAMBER OF COMMERCE FROWNS ON CONSOLIDATION

The regular meeting of the Chamber of Commerce was held last night in the Babcock building. A number of the members criticised the holding of a special election in North Plainfield to vote on the matter of consolidation and the following preamble and resolution was offered and adopted:

"Whereas the Mayor and Common Council of the Borough of North Plainfield, have at the instance of the Board of Trade called a special election to be held in September for the purpose of voting on Consolidation, and

"Whereas the Chamber of Commerce of the City of Plainfield does not approve of this method of procedure and is of the opinion that the method pursued by the Board of Trade in accomplishing the desired results should be condemned.

Resolved that the Chamber of Commerce do, and it does hereby demand that a public meeting be held for the purpose of enlightening the public as to the issues involved and that a committee be appointed to await upon the President of the Board of Trade to request him to meet the President of the Chamber of Commerce in a public discussion or debate on the subject at an early date."

The committee appointed were: H. N. McMenimem, S. E. Gunnison and P. H. Burns. The committee met after the regular meeting and it was decided to arrange for the public meeting as soon as possible, to invite the Mayor and Common Council of both Plainfield and North Plainfield, all the local and civic bodies and the public generally, and that the Chamber of Commerce should itself pay the expense of such a meeting.

PERSONAL.

Mrs. Claude Gonod, of Leland avenue, who has been confined to her home, is convalescent.

The Misses Anna and Rose Prayer, left town this week, for Fort Worth, Texas, where they will make their home in the future.

Mr. and Mrs. James Anmeran, of Howard street, are parents of a girl.

Miss Sarah Belsan, of Cleveland, Ohio, is the guest of his sister, Mrs. Solomon Shrager, of Madison avenue.

The Misses Carolyn and Myra Veghte, of this city, have returned home from a visit to Belle Mead.

Mr. and Mrs. J. W. DeGraff, of Central avenue, will spend the summer at Kennebunkport, Me.

Miss Betty Barlow, of this city, has returned from Taunton, Mass., where she was engaged as a milliner.

Mr. and Mrs. H. L. Smith, of Brooklyn, have returned home after a visit here.

George Leighs, Jr., of West Fourth street, left today for Lynn, Mass., where he will spend the summer with relatives.

Mr. and Mrs. George M. Hardman, of West Fifth street, are entertaining relatives from Wilmington.

Arthur Johnson, of South avenue, left today for Kansas City, Mo., where he will remain for an indefinite period.

Miss Missouri F. Martin, of Sycamore avenue, has been entertaining her sister, Mrs. Warren W. Higgons, of Port Chester, N. Y.

Rev. J. Fucher Lansdale, of Central avenue, has returned after a week at Asbury Park.

W. & J. SLOANE

PRE-INVENTORY SALE

300 Domestic Rugs

20% to 47% Reductions

Best Qualities—High-Class Designs

WILTON RUGS

Size	Formerly	Sale Price	Size	Formerly	Sale Price
4.6x7.6	$15.75	$11.50	9x12	$50.00	$38.00
6x9	28.00	20.50	9x12	60.00	47.25
6x9	32.50	24.00	9x15	62.50	46.00
8.3x10.6	41.00	30.50	10.6x12	81.75	65.00
8.3x10.6	54.00	43.00	10.6x13.6	70.50	52.00
9x12	39.00	27.75	11.3x15.0	78.25	57.50
9x12	45.00	34.00	11.3x15.0	102.00	81.25

$52.50 Seamless Chenille Rugs at $37.50

Well known make. Size 9 ft. x 12 ft. Reproduction of a rare Chinese Rug.

Scotch Style Wool Art Rugs at 20% Off

Entire stock in 6 ft. x 9 ft., 8 ft. 3 in. x 10 ft. 6 in. and 9 ft. x 12 ft.

$43 Heavy Pile Reversible Wool Rugs at $22.50

Size 9 ft. x 12 ft. Attractive Mottled Effects.

FIFTH AVENUE & 47TH STREET, NEW YORK

COMING EVENTS.

TODAY.

Y. W. C. A. Silver Bay county fair.

TOMORROW.

Young Friend's picnic at Washington Rock.

Flag Raising at Mt. St. Mary College.

SUNDAY.

Flag Day.

Perseverance lodge at First Presbyterian church.

Uniformed Rank, K.of P., trip to Port Chester.

Children's Day at churches.

—Advertise in the Daily Press.

TOO LATE FOR CLASSIFICATION

LOST—Collie dog (brown), named Ted. Call Press. 6 12 2

FOR SALE—Road horse runabout and harness, extra good roader. Call at 37 Pearl street. 6 12 6

WANTED — Competent white cook. Rogers, 990 Central avenue. 6 12 tf

Something Different

Gibson's Antiseptic Foot Tablets

Afford the quickest relief for those who suffer from tender, swollen or perspiring feet.
Make walking a delight.
Easy to use.
Price 25c a Box

SCHREINER BROS.
Prescription Druggists.
PARK AVE. cor. SECOND ST.

Headquarters for GIBSON'S RYE

E. C. WESCOTT.
115 East Front Street.

ATTEND TO IT NOW

Now is just the time to give your valuables adequate protection against fire and theft.

In our Fire and Burglar Proof Vault they are Absolutely Secure.

Safe Deposit Boxes for rent
$5.00 AND UP PER YEAR.

CITY NATIONAL BANK PLAINFIELD, N.J.
ORGANIZED 1875.

THE CITY NATIONAL BANK
OF PLAINFIELD, N. J.

New Jersey's Greatest Store

Last Day of Clearance Sales!

Store Closes at 6! Please Shop Early!

Double Surety Coupons With all Purchases up till noon Saturday

HAHNE & CO.
NEWARK

Double Surety Coupons With all Purchases up till noon Saturday

425 Women's Summer Dresses With all the Style of $5 to $7 Models $2.98

Dainty, cool and inviting summer dresses of cotton crepes—in flowered patterns. The waist has a yoke of lawn—the collar and cuffs are of white lawn, edged with lace. And with the long tunic overskirt. All the style of the $5 to $7 models, in this special group at $2.98

A GREAT SALE OF WOMEN'S WASH SKIRTS

AT 98c
Three styles of wash skirts, that for fit and workmanship equal the higher grade skirts. They are made of linene and pique in sensible styles and launder very easily.

AT $1.98
Splendidly made wash skirts of white ribbed pique, with a graduated tunic overskirt effect; and finished with pearl butons. Great value in this group.

AT $2.98
The better grades of skirts will be found at this price; made of a fine quality of fancy ribbed pique, with a long tunic effect; strictly tailored finish.

JUNIORS' AND MISSES' DRESSES $4.98

A limited quantity; 200 brand new dresses from a worthy maker—in white crepes and chambrays—in the very newest styles. Too many styles to mention here in detail—but come early, then there will be no disappointments.

Second Floor

50c for Children's 75c Dresses & Rompers

325 75c DRESSES; choice at..... 50c
425 75c ROMPERS, choice at..... 50c

98c INFANTS' DRESSES—
Long and short dresses, fine nainsook, with handsome yokes. Lace trimmings on neck and sleeves. Round neck and short sleeves. Sizes up to 3 years.....69c

50c PETTICOATS—
Short Petticoats of nainsook—made on a waist and has deep hem and tucks—sizes 6 months to 3 years, at.....39c

$1.39 MIDDY DRESSES—
Fine quality white linon—full regulation style. Sailor collars trimmed with red and blue. Sizes 2 to 6 years.....98c

29c INFANTS' SLIPS—
Of good quality nainsook, in the bishop style, with ruffle on neck and sleeve—long or short style 21c

19c CHILDREN'S DRAWERS—
Sizes 2 to 12 years. Of good quality cambric, gathered style, lace trimmed and ribbon run 12½c

$1.25 CHILDREN'S DRESSES—
In the Norfolk style—plaited back and front, with belt and bloomers attached. Round turn-down collars and cuffs. Good quality white linon. Sizes 2 to 4 years.75c

75c ROOMPERS AND CREEPERS—
Chambray and gingham, in plain colors; also pretty checks. Square and round neck style with short sleeves and gathered at the knee. Also the "Beach" style. Sizes 1 to 6 years.....50c

75c CHILDREN'S DRESSES—
White lawn, in several very pretty styles, including the Norfolk and the long waisted effect. Tastefully trimmed with lace and embroidery. Sizes 2 to 6 years 50c

Second Floor—Rear

Saturday Sale of Pure Food Groceries

TEA
Tetley's Tea—The regular 60c grade—Ceylon, Oolong or Mixed Tea—special at:
1-lb cans 49c
½-lb cans 25c
¼-lb cans 13c

RICE
Surety Brand pure uncoated Carolina head Rice, special, 1-lb bags, 8c; 3-lb bags.....23c
Comet Brand natural uncoated, slightly broken rice; special, 3-lb bags, 16c; 5-lb bags..25c

OLIVES
Surety Brand, fancy, large Queen Olives, our regular 25c bottle, plain or stuffed; special...21c

SALT
Shaker Brand Table Salt, 10c boxes 8c
Surety Brand Ice Cream Salt, for freezing; large bags 9c

CEREALS.
Kellogg's Corn Flakes, pk.....9c
Post Toasties, the pk.....9c
Washington Crisp, the pk.....9c
Puffed Wheat, pk.....9c
Puffed Rice ,pk.....13c
Grape Nuts, the pk.....12c

COFFEE.
Fresh Roasted Cucuta Coffee—Splendid cup quality; special, the lb 23c

TEA
Our Regular 46c Grade Ceylon Tea, special, the lb.....36c

CANNED GOODS.
Tomatoes—Just Right Brand, extra fancy solid pack, red ripe Tomatoes, in sanitary cans; special, 10c; dozen.....$1.15
Rob Roy Brand, extra fancy Jersey Tomatoes, No. 3 can..12c
Dozen $1.40
Peas—Re Roy Brand, fancy sifted, sweet wrinkled Peas; can, 14c; the dozen.....$1.60
Cone Brand Sugar Peas, No. 2 can 8c
Dozen 93c
Corn—Ruby Brand Maine Sugar Corn, No. 2 can.....14c
Dozen $1.60
Try-Me Brand Country Gentleman Corn, No. 2 can.....11c
Dozen $1.25
Pride of the Valley Sugar Corn, No. 2 can 8c
Dozen 93c

VARIOUS ITEMS.
Cleanser—B. T. Babbitt's or Lighthouse Cleanser, large cans 6 for 25c
Ammo—The modern Ammonia in powder form; special, can..8c
Borax—20-Mule Team Powdered Borax, special, 1-lb pk....10c
Persil—The oxygen washing compound; special .....3 pk. 25c

NEW POTATOES.
Fancy New Potatoes—White and mealy—excellent cookers; special, the bbl.....$4.05

FRESH FRUIT & VEGETABLES
Onions—Fancy Golden Texas Onions; 4 quarts 45c
Lemons—Good sound, juicy Lemons, the dozen 14c
Oranges—Fancy California Navel Oranges, large and juicy; special, dozen 33c

FISH
Salmon—Best quality Red Alaska Salmon; No. 1 tall cans, special 14c; dozen $1.65
Sardines—Surety Brand toasted Norwegian Smoked Sardines, special, can 11c
Dozen $1.28
Barnard Brand, imported, in pure olive oil, special, can.....10c
Herring—Delight Brand, strictly first-class fresh Herring, No. 1 tall cans, 7c; dozen.....80c
Herring Roe—A delicious preparation for salad, etc.; No. 2 can, 12c; dozen.....$1.35
Roll Mops—Delicious and appetizing, pickled in vinegar and spices, 28 to the pail, spec..79c

STARCH
Duryea's Celebrated Laundry Starch—3-lb boxes, 22c; 6-lb boxes 49c
Duryea's Corn Starch, special, the package 8c

FLOUR.
Pillsbury's Best XXXX Flour, in 24½-lb bags, special at...69c

MILK.
Sweet Clover or Magnolia Brand Condensed Milk; spec., can 10c
Van Camp's Evaporated Milk, tall cans, special 8c
The dozen 93c

ROLLED OATS
Hecker's Best Cream Oatmeal, special, the package 10c

CORN PUFFS
Quaker Brand Corn Puff—Something entirely new on the market; special, the pkg.....13c

SUMMER DRINKS
Grape Juice—Hahne & Co.'s pure unfermented Grape Juice—
Quart bottles, special.....35c
Pint bottles, special.....19c
½-pint 10c
Lime Juice—Rose's celebrated Lime Juice, medium size bottle, special 33c
Ginger Ale—Gosman's best Domestic Ginger Ale, special, per doz. bottles, 90c; 6 bottles.47c
Cantrel & Cochrane's imported Ginger Ale, per dozen...$1.35

CRACKERS.
Johnson's Educator Whole Wheat Crackers, Toasterettes, Whole Wheat Wafers, Ginger Snaps, Graham Crackers; special, the pack 7½c

PORK AND BEANS
Van Camp's or Armour's delicious Pork and Beans, in tomato sauce; special, No. 1 tins...8c
No. 2 tins 13c
No. 3 tins 17c

COCOA
Surety Brand pure breakfast Cocoa, ½-lb can, special..15c
Baker's pure Breakfast Cocoa, ½-lb cans, special.....18c

CHOCOLATE
Surety Brand Quick Lunch Chocolate; 5-lb cans, .$1.29; 1-lb can, 29c; ½-lb.....15c

BAKING POWDER
Surety Brand pure Cream of Tartar Baking Powder; 5-lb cans, $1.35; 1-lb can, 29c; ½-lb can 15c

PRUNES.
Fancy California, fine flavored, meaty Prunes; 30-40 to lb; special, 16c; 40 to 50 to lb—13½c

SOUP
Franco-American delicious Readymaid Soup, all varieties, special, can 8c

All Mail and 'Phone Orders Filled—We Reserve the Right to Limit Quantities

Basement

We Give and Redeem Surety Coupons

RESOLUTE WON CUP TRIAL EASILY IN STIFF BREEZE

Sandy Hook, June 12.—The Resolute won today's trial race preliminary to the America's cup competition, crossing the finish at 2 hours, 23 minutes and 57 seconds, unofficial time. The Vanitie crossed at 2 hours, 26 minutes and 36 seconds.

When the trials for the cup race contestants started this afternoon, a stiff breeze was blowing and the Resolute crossed the starting line first, the unofficial time being 11.01. The Vanitie was 14 seconds behind. The course for today was a triangular one, with an offshore wind, estimated at fourteen knots an hour, which gave promise that the race would be finished early.

At the end of the first five miles the Resolute was still leading the distance between the boats being about an eighth of a mile. After passing the first mark she increased her lead being fully a quarter of a mile ahead of the Vanitie when the latter was a mile past the first post.

The unofficial time at the second turn was Resolute, 1 hour, 22 minutes and 28 seconds; Vanitie, 1 hour, 27 minutes and 24 seconds. The Resolute continued in the lead when the yachts were about 3 miles from the finish.

LAWYERS' STAR MOUNDSMAN INJURED IN PRACTISE GAME

While running from second to third base during a practise game with the Plainfield lawyers on the Watchung avenue field last night, V. W. Nash, Jr., tripped over a pile of dirt and severely sprained his ankle He is confined to home on North avenue today nursing the injured member.

Nash is looked upon as a mainstay in the pitcher's box for the lawyers in their benefit game with the doctors on Parker Field, June 20 and unless his recovery is a speedy one his team's chances of winning will be seriously handicapped.

COMMITTEE APPOINTED TO DRAFT RESOLUTIONS

Samuel S. Swackhamer, president of the Plainfield Bar Association, has appointed a committee composed of William N. Runyon, Walter L. Hetfield, Sr., and William Newcorn, to draft resolutions on the death of George Ball, a member, who died suddenly yesterday morning.

Francis J. Blatz has been appointed a committee of one to arrange for a floral tribute. The funeral will be held from his late home in Scotch Plains, Monday afternoon, and will be conducted privately.

SUNDAY SCHOOL CLASS FORMS MOTHERS' AUXILIARY

The Matlack Bible class of the First Baptist church, comprising young women, entertained the mothers of the members last night, at a musical and literary entertainment in the lecture room of the church, and as a result the mothers organized themselves into an auxiliary of the class, the purpose being to offer them all the privileges of the class whenever they want to take advantage of them. The membership is extended to all who have no other church conection. The auxiliary starts with a membership of forty.

During the evening there were violin solos by Miss Violetta Staples, recitations by Miss Helen Telfer and Miss Morgan, piano duets by Miss Lillian Teeter and Miss Carrie Dorman, vocal solos by Miss Helen Roseberry and songs by the class. Refreshments were served.

MORE MEN GO OUT IN STRIKE AT PITTSBURGH

Pittsburg, June 2.—Hope of an early adjustment of the Westinghouse strike was given a setback when President Herr, of the Westinghouse Electric and Manufacturing Company, refused to treat with a committee of three that called on him. After talking with the committee for a few minutes Mr. Herr said he could not consistently deal with it because of the declaration that the committee came as official representatives of the Allegheny Congenial Industrial Union, and not simply as representatives of the strikers as employes of the company.

Following the refusal of the Westinghouse Company to treat with the union officials of the 10,000 strikers who have walked out from the East Pittsburg plants, 1,500 employes of the Union Switch and Signal Company joined the strike today.

GREEKS MADE DEMANDS.

Athens, June 12.—A vigorous note was sent to Turkey today by the Greek government demanding the cessation of the persecution of Greeks in Turkey and the repair of damage caused to them and their interests. Public opinion in the Greek capital is excited and it demands that the government take immediate action.

G. J. WHELEN RETURNING FROM LONDON ON IMPERATOR

London, June 12—George J. Whelan, of the United Cigar Stores Company, will sail for New York on the Imperator on June 18. It is expected that announcement of the details of the plan for the United Cigar Stores to enter the London retail field will be announced soon.

Mr. Whelan is a resident of East Front street, this city.

HORSE COLLIDES WITH AUTO WHEN FRIGHTENED BY WATER

Water from a trolley sprinkling car sprayed on the feet of a horse owned and driven by Phillip Jahn, of Scotch Plains, on West Front street last night caused the animal to take fright and become unmanageable. The equine started up Front street and the wagon it was attached to collided with an automobile driven by Louis Clements.

The automobile was slightly damaged in the mixup, the mudguard being out of shape. Jahn assumed the responsibility for the accident and made a satisfactory adjustment with Clements.

THIMBLE CLUB GIVES MRS. WOODHULL A SURPRISE

Mr. and Mrs. Floyd T. Woodhull, who recently took possession of their handsome new home at Union and Stelle avenues, were given a "housewarming" by the members of the Thimble Club last night. Mrs. Woodhull is a member of the organization and the affair was in the nature of a surprise to her, the services of Mr. Woodhull and her two sons, LeRoy and Edson, being enlisted to make it more complete. The plan worked to perfection, the innocent victim being taken completely off her guard.

The club members, their husbands and their friends, to the number of fifty, met at the home of Mrs. T. R. VanZandt on Madison avenue, from which place they proceeded to the Woodhull residence. Music and dancing were features of the informal program and refreshments were served in conclusion.

Mrs. William B. Marchant had general charge of the arrangements and she was ably assisted by Mrs. L. M. Leek.

MEXICANS HOLD SERVANT OF CAPTAIN OF THE ARKANSAS

Washington, June 12.—In spite of repeated assurances that the Filipino servant, Alcaroz, of Captain Rush, of the Battleship Arkansas, has been released it was learned today that the Mexican authorities still are holding the man a prisoner in the jail at Mexico City. Just what the charges are on which he is held is not positively known.

COLORED Y. M. C. A.

A meeting called in the interests of organizing a local colored branch of the Y. M. C. A., will be held this evening at the Mt. Olive Baptist church. The committee which has been canvassing the city for subscriptions for funds with which to launch the movement will make a report at this time.

O. G. Dale, of East Sixth street, is spending the summer at Bayhead.

Mrs. C. E. Herring, of Central avenue, is sojourning at Spring Lake.

—It pays to use the advertising columns of The Press

FOOD SHORTAGE AT VERA CRUZ IS BECOMING SERIOUS

New York, June 12.—A telegram received yesterday by the State Department from the American Consul at Ver Cruz states that the food supply problem is repidly becoming serious there and prices for staples are almost prohibitive. For example, potatoes are now selling at 30 cents gold per pound. Other articles are in proportion. It was respectfully suggested that arrangements be made to send to Vera Cruz large quantities corn, beans, potatoes, canned goods, ham, bacon and so forth, to be sold at normal prices. The State Department advised the Manufacturers Association today that food stuffs for consumption at Vera Cruz will be allowed to enter the city free of duty.

TAPS FROM THE GAVEL.

Lodges scheduled to meet tonight are as follows. Lydia Chapter, No. 41, O. E. S., at the Babcock building; Benevolent Council, No. 256, Jr. O. U. A. M., at Coward Hall; Somerset Council, No. 104, Jr. O. U. A. M., at Junior Hall; and Perseverance Lodge, No. 74, K. of P., at the Babcock building.

A strawberry festival and dance will be held under the auspices of Ladies' Auxiliary, Division No. 1, A. O. H. at Sebring Auditorium next Wednesday evening. Both floors of the auditorium will be utilized for the event The committee is composed of Mrs. J. J. Gallagar, Mrs. William Lafferty, Mrs. John Tobin, Mrs. Clarence Waldron, and the Misses Mary Troy, Mary Kenny, Teresa Mahoney, Helen McCauley, Margaret Casey, Helen Regan, and Mary Fitzgerald. Music will be furnished by an Elizabeth orchestra.

Local lodges of the Jr. O. U. A. M. will elect officers on the following dates: Franklin Council, No. 41, June 25; Somerset Council, No. 104, June 26; Benevolent Council, No. 256, June 26; and Plainfield Council, No. 293, June 29.

Camp No. 1, P. O. of A., met yesterday and elected officers and heard the annual reports of their officers. Mrs. Andrew McDowell was elected as delegate to the session of the national camp to be held at Syracuse, N. Y., during the third week of October. Mrs. George Passmore was elected as alternate. The other officers were elected as follows: Past President, Mrs. Ida Passmore; president, Mrs. Della McDowell; assistant president Mrs. Mary Clawson; vice-president, Miss Florence Waldron; guard, Mrs. Orra Eckert; sentinel, Mrs. Willie Polon; trustees, Mrs. Helen Freeman Mrs. Mary Clawson, and Mrs. Minnie Polon.

These officers will be installed during next month. Meetings during July and August held in the evenings instead of the afternoon. Plans have also been made for the annual picnic in the course of a few weeks.

DISTRICT COURT CASE.

The case of Samuel Rothberg against A. Brancatti and Ralph Delibro, in which he sought to recover from damages to his show case caused by the runaway of a horse last January, was tried in the District court, yesterday. The action against Brancatti was dismissed, while decision was reserved in the action against Brancatti was dismissed, while decision was reserved in the action against Delibrio. William Newcorn represented the plaintiff and Robert Newton Crane and V. W. Nash Jr., represented the defendants.

Miss Margaret Ellman, of West Sixth street, has gone to Atlantic City for two weeks.

THE APPLEGATE QUALITY COUNTS

2--MARKETS--2

NOTHING BUT THE BEST IN THESE MARKETS AT ALL TIMES

Best Creamery Butter, Gude's Royal Prints	32c	Chuck Steak, lb	18c
Hudson Bacon, by strip, lb	21c	Plate Corned Beef, lb	10c
Skinned Back Hams, lb	19c	Plate Beef, lb	10c
Hindquarters Mutton, lb	18c	Oven Roast, lb	18c
Legs Mutton, lb	18c	Fresh Killed Stewing Chickens, lb	18½c
Prime Rib Roast, lb	24c	Fresh Killed Fowl, lb	25c
Rib Roast, blade cut, lb	18c	Small Fresh Killed Fowl, lb	23c
Chuck Roast, lb	18c		

Clifford L. Applegate

164 E. Front St. Tel. 1110. Opp. Woodhull & Martins
163 Somerset Street. 'Phone 2396

5¢ A ROLL AND UP

Wall Paper

Our big special Wall Paper book shows new rich, up-to-date designs—actual samples—at prices that will surprise you. It gives valuable information on papering—how to make paste—how to measure, etc. You need this book. Our big general catalogue will save you money on everything you buy. Ask for both books, they are absolutely free. Write today to

Montgomery Ward & Co.
New York City, N. Y.

MEAT INJURIOUS TO THE KIDNEYS

Take a Tablespoonful of Salts if Back Hurts or Bladder Bothers.

We are a nation of meat eaters and our blood is filled with uric acid, says a well-know authority, who warns us to be constantly on guard against kidney trouble.

The kidneys do their utmost to free the blood of this irritating acid, but become weak from the overwork; they get sluggish, the eliminative tissues clog and thus the waste is retained in the blood to poison the entire system.

When your kidneys ache and feel like lumps of lead, and you have stinging pains in the back or the urine is cloudy, full of sediment, or the bladder is irritable, obliging you to seek relief during the night; when you have severe headaches, nervous and dizzy spells, sleeplessness, acid stomach or rheumatism in bad weather, get from your pharmacist about four ounces of Jad Salts; take a tablespoonful in a glass of water before breakfast each morning and in a few days your kidneys will act fine. This famous salts is made from the acid of grapes and lemon juice, combined with lithia, and has been used for generations to flush and stimulate clogged kidneys, to neutralize the acids in urine so it is no longer a source of irritation, thus ending urinary and bladder disorders.

Jad Salts is inexpensive and cannot injure; makes a delightful effervescent lithia-water drink, and nobody can make a mistake by taking a little occasionally to keep the kidneys clean and active.—Adv.

E. C. SIMMONS KEEN KUTTER

Garden Tools

Now is the time to plant your garden seeds. The right kind of Tools make the work easier. Our stock of light Garden Tools is now on display.

KEEN KUTTER Garden Sets are made strong and durable. Just what you need for light garden work. Four-Piece Set. Price $1.50

KEEN KUTTER Garden Trowels
Made of one piece of steel, full polished finish. Will last a lifetime. Each 50c

KEEN KUTTER Garden Forks
Best forged steel, one-piece head, extra heavy and strong. Each 50c

Garden Weeders
A handy light tool for garden work. Each 10c

Garden Barrows
See our stock of Wheel Barrows. All Prices.

Garden Sprinklers.
Strong and Durable. All sizes. Tin or Galvanized.

F. A. KIRCH & CO.
205 Park Avenue
Phone 578

QUAKER ICE CREAM
"THE BETTER KIND"

40c QUART at store — 50c QUART Delivered

SUNDAY DELIVERY
Orders for Sunday Delivery must be received by twelve o'clock on Saturday.

DELICIOUS "PURE FRUIT" SUNDAES

QUAKER CANDIES
The Real Old-Fashioned CHOCOLATES
Pure and Wholesome
One Grade The Best — One Price 40c lb.

THE QUAKER SHOP
174 E. FRONT ST. Plainfield
Phone 1913-J

IT CERTAINLY CAME HIS WAY ANYWAY

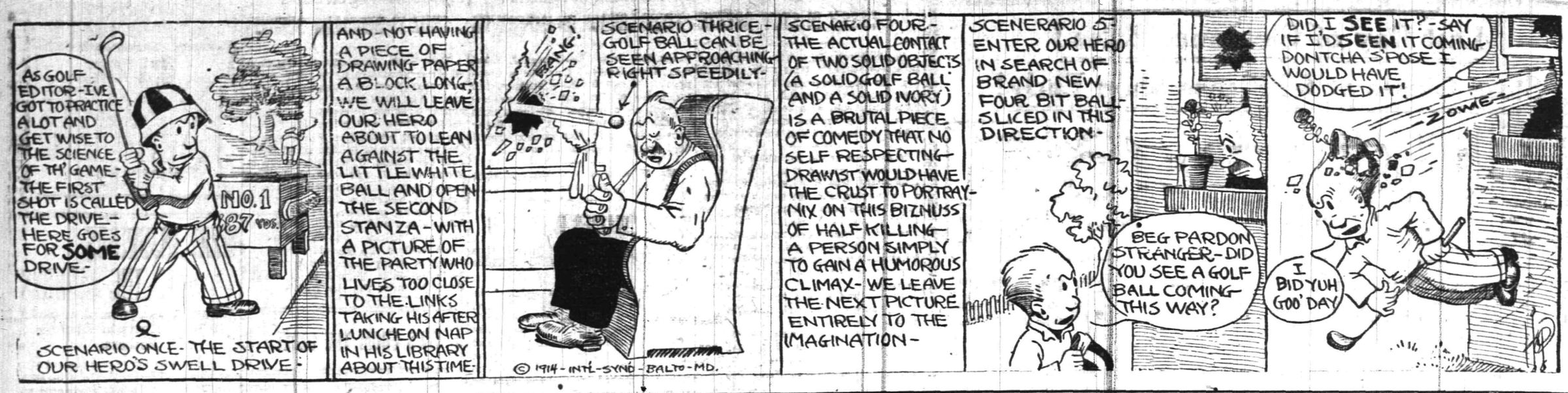

IN THE SPORTING SPOTLIGHT

GRAND FINALE ON SCHOOLBOY FIELD

Hostilities Will Be Waged on Plainfield's Playground Tomorrow Afternoon.

TEAMS WELL MATCHED

Encounter Promises to Be a Nip and Tuck Affair From Start to Finish —Stahl and Sminck the Pitchers —Stahl Leads for Batting Trophy.

How the teams are batting:

North Plainfield High School.

	G.	A.B.	H.	P.C.
Stahl	3	8	4	.500
Dunning	4	18	8	.444
Denny	2	3	1	.333
Townley	4	17	5	.294
Dilts	4	11	3	.273
Hebert	2	4	1	.250
Burner	4	13	3	.231
Van Mater	4	18	3	.167
Smalley	4	13	2	.154
Conroy	4	13	2	.154
Abrams	3	11	1	.090

Plainfield High School.

	G.	A.B.	H.	P.C.
O'Leary	4	15	6	.400
Hetfield	4	13	5	.385
Butler	4	17	6	.353
Rosenson	4	15	5	.333
Peacock	3	10	2	.200
Apgar	4	13	2	.153
Victorson	4	16	2	.125
Brick	2	8	1	.125
Van Deventer	3	10	1	.100
Kyle	2	6	0	.000
Coudray	1	1	0	.000
Dunham	1	1	0	.000

Leading Hitters for Trophy.

	G.	A.B.	H.	P.C.
Stahl, N.P.H.S.	4	8	4	.500
Dunning, N.P.H.S.	4	18	8	.444
O'Leary, P.H.S.	4	15	6	.400
Hetfield, P.H.S.	4	13	5	.385
Butler, P.H.S.	4	17	6	.353
Rosenson, P.H.S.	4	15	5	.333
Townley, N.P.H.S.	4	17	5	.294

Team Standing.

	G.	A.B.	H.	P.C.
N. P. H. S.	4	38	33	.865
P. H. S.	4	36	30	.833

Parker Field will be the pivot of attraction for baseball fans of every degree tomorrow afternoon when the third and deciding game between the Plainfield and North Plainfield baseball nines for the Collier trophy will be staged. The little squirming that has been done by the local and borough youngsters during the past week has helped to advertise the contest in a wide manner and when the respective forces take the field tomorrow the playground will probably be hemmed in by one of the largest mobs that ever attended a baseball contest in this vicinity. There will be no semi-pro contest tomorrow due to the large amount of interest manifest in the schoolboy attraction and the possibility of falling short in receipts.

Taking into consideration the four games played by each aggregation in the Interscholastic League race this season and eliminating the other games played by each, the forces seem to be unusually evenly matched and the contest will no doubt be a nip and tuck affair from start to finish. North Plainfield holds a slight advantage over the Plainfielders in the batting department having a percentage of .865 against the local's .833. This is so slim, however, that odds cannot be placed on the boroughites through their batting merits alone. As all around teams the scales are evenly balanced and one side's advantage in one department is made up by a surplus from the opposition in a different phase.

Stahl will be started by Coach Mullin on the mound for North Plainfield and Sminck is the popular choice for the local side. Tomorrow's game will also decide the winner of the batting trophy, Stahl being the leader at the present time with Dunning, a N. P. H. S. teammate, as the runner-up.

PLAINFIELD vs. ELIZABETH.

The Elizabeth Y. M. H. A. baseballers, who finally broke into a winning stride last Sunday by defeating the Perth Amboy association, will have the Plainfield nine at their opponents in a Y. M. H. A. State League match on the Lakeside Oval, Elizabeth, Sunday afternoon. This no doubt will be a fast game as the teams are about evenly matched. The pitching department of the Elizabeth team will be taken care of by "Mush" Shanker, and he will have Benny Berkowitz as his battery mate. Those who will also play on the team are: Harry Bloch, Julius Finkel, Alexander Marcus, Louis Feit, Seigel, "Shorty" Ettleman, David Forman and Louis Sachs.

RAHWAY TAKES TITLE.

Westfield, June 11—Rahway High School defeated Westfield High School here yesterday 6 to 1. The game decided the championship of Union county. Pearsall was an easy mark for the visitors, being touched for nine hits in five innings. Crittenden, who succeeded him, was invinsible, not a hit being made off him.

TRENTON-SOMERVILLE MATCH A GREAT EVENT

Capital City Players Score a Decisive Victory Over the Somerset Players.

Coming through victorious in six of the eight individual matches played during the morning and afternoon, the Trenton Country club golf team easily defeated the Somerville Country club golf representatives on the splendidly kept links at "The Oaklands" yesterday, in 18-hole match play.

Standing out first and foremost in the notable conquest, was the magnificent triumph of Horace Cook, the stellar light of the Trenton Country club golf firmament, who defeated Oswald Kirby, the New Jersey and Metropolitan golf champion.

The latter was selected by the Somerville delegation to tee off with Cook, and the defeat of the champion by the Trenton golfer was the real surprise and feature of the dual meet. The match was played in the morning in order to permit Mr. Kirby to return shortly after luncheon.

The members of the rival clubs, as well as the few in the gallery, followed this sterling pair of golfers over the course and saw Cook complete his mastery in the seventh hole, winning over his far-famed Somerville adversary 3 up and 2 to play. The defeat of Kirby was as welcome from a local viewpoint as it was unexpected by the visitors, and Cook was literally carried from the course in triumph by his admiring friends, who gloried in his splendid achievement.

Scott Scammell, also regarded as one of the real stars of the Trenton team, scored a decisive victory over Stearns, his Somerville opponent. Both men played excellent golf and Scammell won, 3 up and 2 to play. The defeat of Kirkby and Stearns, the real fortifications of the Somerville contingent, seemed to take the heart out of the visiting golfers, and the others, with the exception of two, went down to inglorious defeat before the superior skill and science of the local players.

Dickinson, of Trenton, won over Meserole, and Sinclair, of Trenton, defeated Bowden, while Hunt and Rockhill, both of Trenton, won over McCormick and Barcalow, respectively.

The only two victories credited to the invading team occurred when Cromwell defeated Bell, of Trenton, and Briggs won over Bagby. Without attempting to discredit the two Somerville triumphs, it must be admitted that both Bell and Bagby were off their golf or the dual meet might have resulted in a clean sweep for Trenton.

At the close of the regular matches, there were a number of friendly contests played between members of the two clubs. Among the visitors was Former Senator Joseph S. Frelinghuysen, who played with "Jimmie" Norton, the golf instructor at the Trenton Country club. The match yesterday was the annual contest for the George R. Cook cup and last year was won by Trenton. Trenton will play a return match at Somerville in September. The summaries:

Cook, Trenton Country club, defeated Kirby, Somerville Country club; 3 up and 2 to play.

Scammell, Trenton Country club defeated Stearns, Somerville Country club; 3 up and 2 to play.

Dickinson, Trenton Country club, defeated Meserole, Somerville Country club; 3 up and 2 to play.

Sinclair, Trenton Country club, defeated Bowden, Somerville Country club; 2 up.

Hunt, Trenton Country club, defeated McCormick, Somerville Country club; 1 up.

Rockhill, Trenton Country club, defeated Barcalow, Somerville Country club; 4 up and 3 to play.

Cromwell, Somerville Country club defeated Bell, Trenton Country club; 4 up and 3 to play.

Briggs, Somerville Country club, defeated Bagby, Trenton Country club; 6 up and 5 to play.

BASEBALL.

Results of Games Played In National, American and Federal Leagues.

NATIONAL LEAGUE.

										R.	H.	E.
At Boston:												
Pittsburgh.	0	1	0	0	0	0	1	0	0—	2	6	1
Boston.....	2	0	0	1	0	0	0	0	*—	3	10	2

Batteries—Adams, Cooper, Gibson and Coleman; Perdue, James and Gowdy. Umpires—Klem and Sallee.

										R.	H.	E.
At Philadelphia:												
Cincinnati..	0	0	0	0	0	0	2	0	0—	2	8	3
Philad'phia	0	0	1	0	0	0	0	0	2—	3	5	1

Batteries—Yingling and Clark; Alexander and Killifer. Umpires—Quigley and Eason.

										R.	H.	E.
At Brooklyn:												
St. Louis...	0	0	0	0	1	0	1	0	0—	2	8	1
Brooklyn...	0	1	0	0	0	0	0	0	0—	1	5	2

Batteries—Doak, Sallee and Snyder; Reulbach and McCarty. Umpires—Orth and Byron.

										R.	H.	E.
At New York:												
Chicago.....	1	0	0	0	0	2	1	0	0—	5	8	2
New York..	1	0	0	0	0	2	1	0	0—	4	5	3

Batteries—Vaughan and Bresnahan; Mathewson, Fromme and Meyers. Umpires—Hart and Rigler.

STANDING OF THE CLUBS.

	W.	L.	P.C.		W.	L.	P.C.
New York	26	16	.619	Chicago...	24	25	.490
Cincinnati	29	20	.592	Brooklyn.	20	23	.465
Pittsburg.	23	21	.523	Phila'phia	20	23	.465
St. Louis.	25	29	.490	Boston....	15	28	.349

AMERICAN LEAGUE.

										R.	H.	E.
At St. Louis:												
New York..	0	0	1	0	0	0	0	0	0—	1	6	2
St. Louis...	0	0	0	1	0	2	0	0	*—	3	4	0

Batteries—Warhop, McHale and Nunamaker; James, Leary and Agnew. Umpires—Hildebrand and O'Loughlin.

										R.	H.	E.
At Cleveland:												
Philad'phia	0	0	0	0	0	0	0	0	0—	0	5	0
Cleveland..	0	0	1	0	0	1	0	1	*—	3	9	1

Batteries—Pennock and Lapp; Steen and O'Neill. Umpires—Chill and Sheridan.

										R.	H.	E.
At Detroit:												
Boston.....	0	0	0	0	1	0	0	0	0—	1	5	1
Detroit.....	1	0	0	1	0	0	0	0	*—	2	7	0

Batteries—Foster and Thomas; Dauss and Stanage. Umpires—Dineen and Connolly.

										R.	H.	E.
At Chicago:												
Wash'gton.	0	1	0	0	0	0	0	2	1—	4	7	0
Chicago.....	2	0	0	0	0	0	0	0	0—	2	8	2

Batteries—Boehling and Henry; Faber and Schalk. Umpires—Egan and Evans.

STANDING OF THE CLUBS.

	W.	L.	P.C.		W.	L.	P.C.
Phila'phia	28	18	.609	Boston....	24	23	.511
Wash'ton.	28	20	.583	Chicago...	23	26	.469
Detroit....	29	22	.569	New York	18	27	.400
St. Louis.	26	22	.542	Cleveland.	15	33	.313

FEDERAL LEAGUE.

										R.	H.	E.
At Kansas City:												
Buffalo.....	0	0	0	0	0	3	0	1	0—	4	7	1
Kan. City..	0	1	0	0	0	1	0	0	1—	3	8	1

Batteries—Ford and Blair; Packard and Easterly. Umpires—Brennan and Cusack.

										R.	H.	E.
At Chicago:												
Brooklyn...	0	2	2	0	1	0	0	0	0—	5	10	0
Chicago.....	0	2	0	0	0	1	0	0	0—	3	4	2

Batteries—Seaton and Land; Hendrix and Wilson. Umpires—Mannassau and McCormick.

										R.	H.	E.
At Indianapolis:												
Baltimore..	0	0	2	0	1	0	2	0	0—	5	10	2
Ind'apolis..	0	2	1	0	0	0	3	0	*—	6	6	2

Batteries—Quinn, Wilhelm and Russell; Kaiserling, Falkenberg and Rariden.

										R.	H.	E.
Second game:												
Baltimore..	0	0	0	0	0	1	1	2	0—	4	8	3
Ind'apolis..	1	0	0	1	4	4	1	0	*—11		12	1

Batteries—Smith and Jacklitsch; Moseley and Rariden. Umpires—Vansickle and Anderson.

										R.	H.	E.
At St. Louis:												
Pittsburgh.	0	0	0	0	0	4	0	2	1—	7	10	1
St. Louis...	0	1	0	0	0	0	1	0	0—	2	12	1

Batteries—Knetzer and Berry; Crandall and Hartley. Umpires—Cross and Goeckel.

STANDING OF THE CLUBS.

	W.	L.	P.C.		W.	L.	P.C.
Baltim're.	24	18	.571	Pittsb'gh.	21	23	.477
Chicago...	26	21	.553	Ind'apolis	21	23	.477
Buffalo....	22	19	.537	St. Louis.	23	26	.469
Brooklyn.	20	20	.500	Kan. City.	21	28	.429

BIG RACE MEETING.

Denver, Colo., June 12.—Everything has been placed in readiness at Overland Park for the 19-day mixed harness and running meeting, which will have its opening there tomorrow. The meeting will be held under the auspices of the Denver Fair and Racing Association and will be the first to be conducted under the control and supervision of the Colorado State racing commission, which was created by legislative enactment last year. The big feature of the meeting will be a $2,000 stake for a free-for-all pace, the largest stake ever offered for a race in the Rocky Mountain region.

—Your "boarding" ad may spell mutual good fortune for you and for some very desirable boarders.

ANOTHER TROPHY OFFERED FOR WINNER IN BIG GAME

It was announced this morning that the Ritz Company, of West Front street, had offered a silver loving cup to be presented to the winner of the Interscholastic League baseball match on Parker Field tomorrow afternoon.

This is the second cup offered for this event Paul Collier having already donated a similar trophy. The team that comes out ahead will receive both of the awards. The management of the two teams started negotiations this morning for an umpire, Craig, the Rutgers Preparatory school's athletic coach, being the favorite for the job. It was later announced, however, that he could not be present and Manager Dorflinger, of the Plainfield team, has promised to have a competent official on hand.

COLLEGE BASEBALL.

Princeton vs. Yale, at Princeton.

Rutgers vs. Stevens, at New Brunswick.

Lafayette vs. Swarthmore, at Easton, Pa.

Holy Cross vs. Lehigh, at Worcester, Mass.

Michigan vs. Alumni, at Ann Arbor, Mich.

Harvard vs. Cambridge, at Cambridge, Mass.

Cornell vs. Colgate, at Ithaca, N.Y.

Wesleyan vs. Williams, at Williamstown, Mass.

Washington and Jefferson vs. University of Pittsburgh, at Pittsburgh, Pa.

Bucknell vs. Chinese University of Hawaii, at Lewisburg, Pa.

Amherst vs. Massachusets Agricultural College, at Amherst, Mass.

Brown vs. Tufts, at Medford.

SUNDAY-SCHOOL B. B. LEAGUE.

Standing of the Teams.

	W.	L.	P.C.
Monroe	2	0	1000
Hope Chapel	1	1	.500
First Baptist	0	2	.000

Tomorrow's Game.

Hope Chapel vs. Monroe Avenue at West End grounds, 3:30 p. m.

BALL PLAYER FOR SENATE.

Kennebunk, Me., June 12.—John W. Coombs, the Philadelphia American League pitcher, was nominated for State Senator at the York County Progressive Convention yesterday. Coombs' home is here.

PARKS AT BOUND BROOK.

The Park Avenue Baptist baseball team will play the Y. M. A. team, of Bound Brook, tomorrow afternoon at Bound Brook. The team will leave on the 2:15 trolley.

J. F. VAN RIPER GIVES ADDRESS ON SUFFRAGE

At the request of Mrs. Arthur B. Jones, president of the local suffrage association, the Knights of Columbus invited J. F. VanRiper, of Westfield, to address them upon the woman suffrage question during the social hour at their regular meeting held in Columbus Hall on Tuesday evening. The suffragists believe that the presentation of their cause to organizations of men is an important step in their campaign work as the men are the ones who must pass upon the question when the constitutional amendment comes before the voters.

The knights, true to the historic spirit of knighthood, gave Mr. Van Riper a cordial reception and his address was received with close attention and hearty applause. At the end of the speech, several of the knights asked questions about points in which they were in doubt. The meeting was altogether a successful one.

—Advertise in the Daily Press.

---BASEBALL FANS---

Be a real rooter. Get in the .300 class

Clip coupons for the

1914—Plainfield Daily Press Scoring Tablet—1914

Coupon No. 34—June 12, 1914.

Six consecutive daily coupons, of different dates, if presented with five cents to the **PLAINFIELD DAILY PRESS SPORTING DEPARTMENT** will entitle the holder to one **PLAINFIELD DAILY PRESS CELLULOID SCORING TABLET.**

Name .....

Address .....

BICYCLES

BICYCLES

PIERCE
CRAWFORD
MOTOR BIKE
FAY JUVENILE
HARTFORD
PANAMA
CROWN

BICYCLES

BICYCLES

JACK HORNER

33 SOMERSET ST. PLAINFIELD, N. J.

CENTRAL BOTTLING WORKS

Telephone

SOMERSET AND CHATHAM STREET, NORTH PLAINFIELD

HENRY HAURAND, PROPRIETOR.

We offer the following brands of high grade Beers and prices for your consideration:

S. Liebman's Sons Co. Superior Reingold Beer, per 2 dozen case..$1.00
Teutonic Beer, per 2 dozen case..$1.00
F. & M. Schaefer Brewing Co.'s Celebrated Wiener and Special Dark Beer, per 2 dozen case..$1.20
Lager Beer, per 2 dozen case..$1.00
Peter Doelger Brewing Co., First Prize Beer, Light and dark, per 2 dozen case..$1.25
C. Feigenspan, P. O. N. Private Seal Beer, per 2 dozen case..$1.25
Ales, Porter, ready mixed, per 2 dozen case..$1.20
Schalk Brewing Co. famous beer, brewed in the old Bavarian thick malt method, per 2 dozen case..$2.00
Pabst Blue Ribbon, per 2 dozen case..$2.50
Anheuser-Bush Budeweiser, per 2 dozen case..$2.50

All these goods are pasteurized to insure absolute purity.

We regret to state that we can not deliver goods in Plainfield, but if you consider quality and prices you will find it will pay you to send for them. We call for empty bottles. 5 21 6mo tuthf

The best place in Plainfield to have your

Bicycle Repaired

and everything for the Bicycle is at

GEORGE L. SIMON

OPP. DEPOT PHONE 460-J

Better let him do your work than wish you had. 6 3 tf-mwf

A MUTUAL ATTRACTION.

We cater to folks who want good wheels; and people who want their wheels kept in good condition are on the lookout for such places as ours. We're specialists in bicycle repairing, and experts in the business. If your machine gets out of order, fetch it to us. We'll fix it up and make it as good as new, on short notice, and at small cost.

LEO ZEISEL

222 WEST FRONT STREET

Next to Proctor's.

GIGANTIC SALE OF Ready-Made Wash Dresses

For months we have been planning this gigantic exhibition and sale for the purpose of showing Plainfield women that for variety of styles and designs, superlative workmanship, littleness of price on every dress, no other store in this city can or does equal us. You will marvel and wonder how we can produce such really pretty dresses, made up in exquisite designs, for such a small price. Consider for one moment what the materials and labor would cost you to make any one of these dresses. A most opportune occasion to secure your summer dresses at a price where you can buy several with the amount you expected to pay for one.

$1.50 and $2.00 Dresses for 98c
Gingham, percale and muslin, Dutch neck, button front, some with pique collar and cuffs; some buttoned down side front, all colors and all sizes up to 46.

$3.00 to $5.00 Dresses for $1.95
Made of voiles, ginghams, chambrays, crepes and muslins, trimmed and in plain styles, button front; some with long tunics—a large assortment of styles.

$5.00 to $6.00 Dresses for $2.95
In crepes, ginghams, ratines, voiles and novelty materials—many samples of high priced models — an assortment that cannot help but please — trimmings of dainty laces and embroidery — all sizes.

$6.00 to $7.50 Dresses for $3.95
Including striped and flowered voiles and crepes, corded ratine, ginghams, beautiful muslins, handsome touches of style—long Russian tunics and ruffled skirts—all sizes and colors.

$7.50 to $10.00 Dresses for $5.00
Of French and Ramie linens, flowered crepes, striped ratines, flowered voiles, dimities, muslin and white lingerie dresses, many lace trimmed, Dutch neck—all sizes and colors.

$12.50 to $18.50 Dresses for $7.50
Wonderful assortment—every model with the little touches usually found in the much higher priced dresses—voiles, crepes, novelty materials, embroidered crepes, lingerie dresses, with new long Russian tunics — all sizes, many samples.

Large Assortment of Graduation Dresses at very reasonable prices

J. A. Fass
THE PARIS STORE

Sale of Girls' White Dresses $1.00

SENATOR F. M. SIMMONS.

Active In the Passage of the Tolls Repeal Bill.

VANITIE COMES FIRST; BUT RESOLUTE WINS

Loses on Time Because of Fluky Wind.

New York, June 12.—The Resolute proved the truth of the old adage "The race is not always to the swift" in the contest sailed with the Vanitie off Sandy Hook. The Resolute won because the Vanitie had to allow her 3 minutes 13 seconds, but on actual time the Vanitie beat the Resolute 1 minute 57 seconds. When the details of the contest are forgotten and the bare record is seen the Resolute will get credit for having fairly outsailed the bronze cutter instead of having won the race on a fluke.

On the first leg the Vanitie in a reach of ten miles outsailed the Resolute by 4 minutes 29 seconds. On the second leg until near the mark the Vanitie improved her position and then ran into a soft spot in the wind. The Resolute, finding a fresher wind and carrying it along with her, gained 2 minutes 54 seconds in about ten minutes of sailing. The third leg was windward work, and many who watched the race criticised the way the Vanitie was handled. Thirty-one minutes after hauling on the wind the Resolute crossed the Vanitie's bow and took the lead. Then the Vanitie was sailed as she should be. She kept moving instead of being starved and slowly but surely began to outpoint and outfoot the Resolute. She kept up this good work to the end of the race and in 1 hour 14 minutes beat the Resolute 1 minute 57 seconds. Had the race been a little longer the Vanitie would have won.

There were no flukes in this performance, and the work was very pleasing to admirers of the bronze yacht. She showed that she has it in her to defeat the Resolute on the wind in light weather, and now it is up to Captain Dennis and his crew to get it out of her. She showed, too, that she will not sail when starved or pinched close on the wind and that she wants to be kept moving when she will foot and point. William Gardner, the designer, was on the Vanitie, and he watched carefully for all little errors of rig and sail, and these errors will be corrected as fast as possible. After the race the jib topsails were set one after another, and Gardner studied each very carefully.

The Defiance did not race.

SHOT EIGHT, FINALLY KILLED

Influenced by Liquor, Southerner Starts on a Rampage.

Lexington, Ky., June 12.—While under influence of liquor at Neon, Ky., William Day shot eight persons, including Magistrate James M. Wright, M. D. Davis, hotel keeper; Victor Stamper, Roy and James Taylor, Howard Wright, Malon Hall and a small boy, Burnett Collins. Day used a shotgun.

Day himself was killed later by a posse just at sunset. One of the Stamper boys died as result of wounds. Davis, the Taylors, Wright and Collins are dangerously wounded and attending surgeons fear they may not survive. Immediately after the shooting Day secured two boxes of cartridges and, prepared for desperate resistance, fled to the mountains. Pursuit was begun by a posse man, Blaine Collins. Soon after the departure of officers a succession of shots was heard from the direction which they had taken, on returning the posse reported Day had been taken unawares and killed in his tracks. A number of bullets pierced his body.

AT 71 GETS DEATH SENTENCE

Charged With Murder, Confederate Veteran is on Hunger Strike.

Dalton, Ga., June 12.—W. I. Umphrey, seventy-one years old, a Confederate veteran, for the second time within a few months received a death sentence for the alleged murder of Joseph Pritchett, a neighboring farmer. The first sentence was appealed.

Umphrey, who has refused food for several days, was so weak he hardly could stand up in court.

—You find the "short road" to employment when you tell what you can do—interestingly, frankly—in a want ad.

SENATE PASSES TOLLS REPEAL

Puts Through Measure by Vote of 50 to 35.

SHARP PERSONAL ATTACKS

Thirty-seven Democrats and Thirteen Republicans Support Wilson—Vardaman and West Near Fisticuffs, Sergeant at Arms Called.

Washington, June 12.—The senate passed the Sims bill, repealing the clause in the Panama canal act of exempting American coastwise vessels from payment of tolls with the single amendment agreed to added by a vote of 50 to 35.

The result was not much different from estimates heretofore made as to the strength of the measure when pairs are accounted for. Had the pairs been disregarded the vote would have been 54 for the bill and 39 against.

Eleven Democrats voted against the repeal, but this loss was more than offset by thirteen Republicans who supported the president. One Democrat, Senator Walsh, was paired against the bill, and two Republicans, Lodge of Massachusetts and Stephenson of Wisconsin, were paired in favor of the bill.

The following is the vote:

For the Bill.

Democrats—Bankhead, Bryan, Chilton, Clarke of Arkansas, Culberson, Fletcher, Gore, Hitchcock, Hughes, James, Johnson, Kern, Lea, Lee, Lewis, Martin, Myers, Overman, Owen, Pittman, Pomerene, Saulsbury, Shafroth, Sheppard, Shively, Simmons, Smith of Arizona, Smith of Georgia, Smith of Maryland, Smith of South Carolina, Stone, Swanson, Thompson, Thornton, West, White and Williams.

Republicans—Brandegee, Burton, Colt, Crawford, Gronna, Kenyon, McCumber, McLean, Nelson, Norris, Root, Sherman and Sterling.

Total yeas, 50.

Against the Bill.

Democrats—Ashurst, Chamberlin, Lane, Martine, Newlands, O'Gorman, Ransdell, Reed, Shields, Thomas and Vardaman.

Republicans—Borah, Brady, Bristow, Burleigh, Catron, Clapp, Clark of Wyoming, Cummins, Dillingham, Du Pont, Goff, Jones, La Follette, Lippitt, Page, Perkins, Smith of Michigan, Smoot, Sutherland, Townsend, Warren, Weeks and Works.

Progressive—Poindexter.

Total nays, 35.

The closing hours of the debate were signalized by a near encounter between Senators Vardaman of Mississippi and West of Georgia and also by a sharp personal colloquy between Vardaman and his colleague, Senator John Sharp Williams. West and Vardaman confronted each other in a threatening attitude, and Senator Ashurst jumped between them with extended arms as if to prevent their coming together. At the same time the presiding officer, Senator Swanson, considered the situation so menacing that he ordered the sergeant at arms to the scene to preserve order.

The trouble arose while Senator West was replying to Vardaman. The Mississippi senator, who has opposed the repeal of the tolls exemption law, had just concluded a speech, in which he bitterly arraigned senators who have followed the president for repeal and had changed the views expressed by them when the tolls exemption bill was originally passed.

"The edict has gone forth from the White House," said Mr. Vardaman, and he added that this alone had saved the cause of repeal.

West Answers Vardman.

Among other things Vardaman attacked the transcontinental railroads and the Carnegie peace foundation for spending money to bring about repeal. Replying to this particular charge, West, who was standing near Mr. Vardaman's seat, as he spoke said:

"There has been much criticism indulged in on this side. I have tried to be indulgent and allowed the senators who occupied the opposite side of this question to view it as they saw fit. There has been charged here to the Carnegie foundation the expenditure of $30,000. Who knows but what the shipping interests have spent $100,000 in order to secure the defeat of this bill?"

"Have you been offered any?" inquired Mr. Vardaman, slowly rising and addressing Mr. West.

"Don't you say that to me," quickly retorted the Georgia senator.

"Well, you are making an intimation that somebody else has been influenced," retorted Vardaman, advancing with clenched fists.

"I did not say so, I said"—begun Mr. West, who was promptly cut off by Vardaman.

"Senators will please come to order. The senators will please take their seats," shouted the presiding officer.

THE ANTILLA AT TAMPICO.

Cargo For Rebels Is Believed to Be Going Ashore.

Vera Cruz, June 12.—Admiral Badger received today an official report that the Antilla arrived at Tampico and passed up the Panuco river without molestation. It is presumed that she is already landing her cargo of ammunition for the Constitutionalists.

—You may have an immediate task for a want ad—and yet not act wisely in failing to read them day by day.

SPECIAL
For Thursday and Friday

5 lbs Sugar	23c
3 Tall cans Evaporated Milk	24c
2 cans Magnolia Milk	21c
3 cans Good Milk	25c
1 can Evaporated Peaches	10c
2 cakes of any kind of soap	9c
3 pkg. Post Toasties	25c
1 pkg. Shredded Wheat Biscuits	11c
1 pkg. Corn Starch	8c
1 lb Bulk Starch	4c
Last chance on a large can of Cherries	14c
½-lb Lipton Tea	23c
1 Tall can Red Salmon	12c
1 quart can Pure Olive Oil	70c
1 (reg. 10c) box Perfection Cold Starch	5c
24½ lbs G. M. Flour	78c
24½ lbs D. W. Flour	78c

C. O. SMITH
Cor. 4th and Liberty Sts.
Telephone 1346.

—If there's something a want ad might accomplish for you, put it to the test.

HARTDEGEN
NEWARK'S DIAMOND CENTRE

Exclusive Silverware

For the June Wedding Gift Silverware stands close to the top of the list of things most pleasing.

The first place to look for exclusive designs and high qualities is at the Hartdegen Store.

There is not a nequal collection in town and the price range is as wide as the assortment.

Claret Pitchers, $2.25 up; Grape Shears, $2.00 up; Salt Sets, $2.25 up; Casseroles, $3.25 up; Berry Bowls, $4.50 up.

"At the Clock Corner."
Broad St., at West Park, Newark.

A. H. ENANDER
Sanitary Plumbing, Gas Fitting.
Steam and Hot Water Heating.
Contractor for Sewer Connections
125 WATCHUNG AVE.

Now For Your Straw Hat
English Style Sennit Straw.
$2.00, $2.50 and $3.00.
Panamas $5.00 and $6.00.

J. R. Blair
119 PARK AVE.

REAL ESTATE
INSURANCE
MANNING & CURTIS
106 DEPOT PARK

Rotgum
Service Means Perfection in
Cleaning-Dyeing
PRESSING to PLEASE PARTICULAR PEOPLE
432 Watchung Ave. 'Phone 1976-W.
Nine years with G. C. Keller.

L. Moraller & Son
WATCHMAKERS and JEWELERS
WATCHES, CLOCKS and JEWELRY
Fine Watch and Clock Repairing a Specialty.
219 Park Ave. Plainfield, N. J.

—It pays to use the advertising columns of The Press.

PAINT 90c A GAL
Paint for every purpose—and the very best paint made—paint that saves you money. Guaranteed by a house that makes its guarantees good. Our big paint book tells you all about it—shows actual colors, gives valuable paint information. Lists brushes, tools, etc. Don't paint a thing until you get this book. It's FREE. Send today to
MONTGOMERY WARD & COMPANY
NEW YORK CITY, N. Y.
BIG FREE BOOK

THE SATISFACTORY SUMMER DRINK
There is no summer drink so satisfying as Iced Tea if made from our Famous Tea that comes from the Island of Ceylon.
Prompt Deliveries. Reasonable Prices.
W. W. Dunn
Park Ave., Near Fifth Street.

—It would be "good business" for you to sell that real estate now, advertise it NOW.

—Your "business opportunity" ad will be read by people who never miss real chances for investments.

Of Interest to Women and the Home

NEEDLEWORK

By MARGARET LAWRENCE

AN ATTRACTIVE ALPHABET IN JAPANESE STYLE

14677

Two or three letter monograms may be made from this alphabet, or it may be used for marking gifts for a number of friends. This attractive Japanese style may be used for marking household linens and fancy articles, and pattern No. 14677 includes a complete alphabet in three different sizes, ¾-inch, 1½ inches and 2¼ inches. Each letter should be heavily padded with running stitches or chain-stitch, to give a firm foundation. First go over the stamped lines with an even, close outlining, then fill in the spaces with other outline stitches running lengthwise. These stitches should be very short on the under side of the material, so that all of the padding will lie on the top and pad less heavily at the points and narrow portions, so that they will not become clumsy when worked. The covering consists of simple over-and-over-stitches taken evenly and closely together. If preferred, this alphabet may be developed in outline and seed-stitch.

Guaranteed, hot-iron transfer pattern will be supplied to readers for 10 cents.

Practical Fashion Hints

By Alice Gibson

8211

The cotton dress today in no way resembles its old fashioned predecessor; it shows exactly the same style feature as frocks of silk and lingerie for afternoon purposes. The small patterned cottons and voiles are very much favored, also fine stripes and harmoniously colored plaids. This dress, number 8211, is charmingly suited to any of these materials. It closes in back, has a surplice blouse in drop-shoulder style with full length sleeves, which may be cut off at elbow length if preferred, and a three gored skirt with a shaped tunic. If tunic and frill are not fancied, both may be omitted and the frock may be made absolutely plain in one of the heavy cottons or linens for morning wear. Using the tunic it is quite dressy enough for ordinary afternoon functions. This dress may be copied in size 36 with 5⅞ yards of 36-inch material.

Pattern is cut in six sizes, 34 to 44.

This is a Perfect Pattern.

Be sure to give right size, measuring over the fullest part of the bust for dimensions.

It may be obtained by filling out the coupon and enclosing 15 cents in stamps or coin to the Pattern Department of this paper.

COUPON

Name.....

Street and No.....

City and State.....

Pattern No.....

Sizes.....

A. E. Force & Co., "The White Store," carry all patterns in stock and the Daily Press recommends that its readers procure them here. They will be furnished by this paper when the orders come direct to us, through A. E. Force & Co.

Some Cookery Suggestions

DAINTIES FROM EARLY APPLES.

DINNER MENU.
Tomato Soup.
Shepherd's Pie.
Scalloped Onions.
Endive Salad, French Dressing.
Stuffed Apples.
Coffee.

ONE of the most useful summer fruits is the early apple, which may be served baked for breakfast, in the form of fritters or custard for luncheon or in dumplings or puddings for dinner. Apples are exceedingly wholesome in any form.

Wholesome Relishes.

Apple Salad.—Slice a rich, juicy apple or cut the flesh into dice. Take equal parts of the apple and of tender celery, also diced. Add a generous portion of hickory nut meats and just before serving toss with mayonnaise dressing whipped with equal parts of cream beaten to a stiff froth. Serve on a lettuce leaf or in shells made of the hollowed apples.

Apples With Lemon.—Take six good sized tart apples. Peel, core and quarter. Wash one lemon, slice without peeling, but remove all seeds. Put in an enameled saucepan, add water to cover and one cupful of sugar, put on lid and cook rapidly until the apples are tender, but not broken. Then add a half cupful more sugar and push back where they will cook slowly until the juice is thickened. Turn into a dish and set aside until cold and jellied. Serve with cold meats.

Served With Custard.

Stuffed Apples.—Remove the cores from some large tart apples. To each apple allow one dried fig and one cherry. Examine the fig carefully, then roll it up as small as possible and stuff it into an apple. When all the apples are stuffed bake them very slowly till soft, but not broken. Arrange them in a dish, put a cherry on each and pour over them a good boiled custard.

Apple Amber.—Take six large apples, peel, core and slice them and put in a saucepan with three ounces of moist sugar and the rind of one lemon. Let them stew till tender, then rub through a sieve. Line a pie dish with pastry. Add the yolks of three eggs to the apples, then pour into the dish and bake in a moderate oven for about fifteen minutes. Whisk the whites of the eggs to a stiff froth, then pile on the apples, sprinkling with powdered sugar. Put back in the oven for a few minutes till the whites of egg are a pale brown and quite set.

Anna Thompson.

Daddy's Bedtime Story—The Little Pig Who Was Stung.

Snook John Was a Spoiled Pig.

JACK and Evelyn had been to a party that afternoon and were quite tired and sleepy. But they wanted their story just as soon as daddy came upstairs.

"What in the world will I tell you about tonight?" asked daddy.

"Oh," laughed Jack, "you know you have a story ready for us! Now, haven't you, daddy?"

"Well, maybe I could think up one if I tried."

"I think you could," said Evelyn.

"If Evelyn thinks I can, too, I will have to tell a story about a little pig, for I know she is very fond of little pigs.

"There was once a very spoiled little pig named Snook John. He kept all his family busy attending to his wants, and they were many, I can assure you. He thought he was very delicate and that he mustn't overexercise, so he made his family believe he was that way. In fact, after constant spoiling, he began to actually think he was a very fragile little pig. He imagined he had heart failure and indigestion and neuralgia.

"One day there was a party in the air. Great whisperings went about as to when and where the party should be and what they should do.

"Finally they decided that they would go to a nearby swamp where there was the most wonderful marshy ground to burrow in.

"And Snook John could not be persuaded to go, and he tried to make the others feel a little unhappy about going and leaving him. Of course they were used to his acting in such a way, but still it did spoil the fun a little bit to feel they were leaving Snook John all alone at home. They tried to make him go, but he said that he had such trouble with his heart that he wouldn't dare.

"'I have to look after myself, as no one else cares whether I live or die,' said Snook John in a whiny voice.

"'That isn't true,' said the others. 'But we know you would feel better if you came.'

"'That shows you don't understand,' said Snook John, trying to look abused.

"After they all had left Snook John saw, to his horror, a huge yellow jacket approaching him. The awful thing came nearer and nearer and then stung Snook John with such force that he screamed and screamed in pain.

"But it taught Snook John a lesson, for it was the first real pain he had ever had, and afterward he didn't make a fuss about imaginary pains."

TRY A PRESS WANT AD

World's Greatest Short Stories

No. VII.

THE STORY OF RICHARD DOUBLEDICK

By CHARLES DICKENS

CHARLES DICKENS

Twenty-four famous authors were asked recently to name the best short story in the English language. Mary Stewart Cutting named "The Story of Richard Doubledick," by Charles Dickens, as her selection for this high honor in the world of fiction.

MARY STEWART CUTTING

PART II.

OVER and over again the sun rose and sat upon the crowded city; over and over again the moonlight nights were quiet on the plains of Waterloo; and all that time was a blank to what had been Richard Doubledick.

Slowly laboring at last through a long, heavy dream of confused time and place, presenting faint glimpses of army surgeons whom he knew and of faces that had been familiar to his youth—dearest and kindest among them Mary Marshall's, with a solicitude upon it more like reality than anything he could discern—Lieutenant Richard Doubledick came back to life—to the beautiful life of a calm autumn evening sunset, to the peaceful life of a fresh, quiet room with a large window standing open, a balcony beyond in which were moving leaves and sweet smelling flowers; beyond, again, the clear sky, with the sun full in his sight, pouring its golden radiance on his bed.

It was so tranquil and so lovely that he thought he had passed into another world. And he said in a faint voice, "Taunton, are you near me?"

A face bent over him—not his, his mother's.

"I came to nurse you. We have nursed you many weeks. You were moved here long ago. Do you remember nothing?"

"Nothing."

The lady kissed his cheek and held his hand, soothing him.

"Where is the regiment? What has happened? Let me call you mother. What has happened, mother?"

"A great victory, dear. The war is over, and the regiment was the bravest in the field."

His eyes kindled, his lips trembled, he sobbed, and the tears ran down his face. He was very weak—too weak to move his hand.

"Was it dark just now?" he asked presently.

"No."

"It was only dark to me? Something passed away, like a black shadow. But as it went and the sun—oh, the blessed sun, how beautiful it is!—touched my face I thought I saw a light white cloud pass out at the door. Was there nothing that went out?"

She shook her head, and in a little while he fell asleep, she still holding his hand and soothing him.

From that time he recovered—slowly, for he had been desperately wounded in the head and had been shot in the body, but making some little advance every day.

One day he awoke out of a sleep refreshed and asked her to read to him. But the curtain of the bed, softening the light, which she always drew back when he awoke that she might see him from her table at the bedside where she sat at work, was held undrawn, and a woman's voice spoke, which was not hers.

"Can you bear to see a stranger?" it said softly. "Will you like to see a stranger?"

"Stranger!" he repeated. The voice awoke old memories before the days of Private Richard Doubledick.

"A stranger now, but not a stranger once," it said in tones that thrilled him. "Richard, dear Richard, lost through so many years, my name"—

He cried out her name, "Mary!" and she held him in her arms, and his head lay on her bosom.

"I am not breaking a rash vow, Richard. These are not Mary Marshall's lips that speak. I have another name."

She was married.

"I have another name, Richard. Did you ever hear it?"

"Never!"

He looked into her face, so pensively beautiful, and wondered at the smile upon it through her tears.

"Think again, Richard. Are you sure you never heard my altered name?"

"Never!"

"Don't move your head to look at me, dear Richard. Let it lie here while I tell my story. I loved a generous, noble man, loved him with my whole heart, loved him for years and years, loved him faithfully, devotedly, loved him with no hope of return, loved him, knowing nothing of his highest qualities—not even knowing that he was alive. He was a brave soldier. He was honored and beloved by thousands of thousands, when the mother of his dear friend found me and showed me that in all his triumphs he had never forgotten me. He was wounded in a great battle. He was brought, dying, here into Brussels. I came to watch and tend him, as I would have joyfully gone with such a purpose to the dreariest ends of the earth. When he knew no one else he knew me. When he suffered most he bore his sufferings barely murmuring, content to rest his head where yours rests now. When he lay at the point of death he married me that he might call me wife before he died. And the name, my dear love, that I took on that forgotten night"—

"I know it now!" he sobbed. "The shadowy remembrance strengthens. It is come back. I thank heaven that my mind is quite restored! My Mary, kiss me. Lull this weary head to rest, or I shall die of gratitude. His parting words were fulfilled. I see home again!"

Well! They were happy. It was a long recovery, but they were happy through it all. The snow had melted on the ground and the birds were singing in the leafless thickets of the early spring when those three were first able to ride out together and when people flocked about the open carriage to cheer and congratulate Captain Richard Doubledick.

But even then it became necessary for the captain, instead of returning to England, to complete his recovery in the climate of southern France. They found a spot upon the Rhone, within a ride of the old town of Avignon and within view of its broken bridge, which was all they could desire. They lived there together six months, then returned to England. Mrs. Taunton, growing old after three years—though not so old as that her bright, dark eyes were dimmed—and remembering that her strength had been benefited by the change, resolved to go back for a year to those parts. So she went with a faithful servant, who had often carried her son in his arms, and she was to be rejoined and escorted home at the year's end by Captain Richard Doubledick.

She wrote regularly to her children (as she called them now), and they to her. She went to the neighborhood of Aix, and there, in their own chateau near the farmer's house she rented, she grew into intimacy with a family belonging to that part of France. The intimacy began in her often meeting among the vineyards a pretty child, a girl with a most compassionate heart, who was never tired of listening to the solitary English lady's stories of her poor son and the cruel wars. The family were as gentle as the child, and at length she came to know them so well that she accepted their invitation to pass the last month of her residence abroad under their roof. All this intelligence she wrote messages, piecemeal as it came about, from time to time, and at last inclosed a polite note from the head of the chateau soliciting, on the occasion of his approaching mission to that neighborhood, the honor of the company of cet homme si justement celebre, M. le Capitaine Richard Doubledick.

Captain Doubledick, now a hardy, handsome man in the full vigor of life, broader across the chest and shoulders than he had ever been before, dispatched a courteous reply and followed it in person. Traveling through all that extent of country after three years of peace, he blessed the better days on which the world had fallen. The corn was golden, not drenched in unnatural red; was bound in sheaves for food, not trodden underfoot by men in mortal fight. The smoke rose up from peaceful hearths, not blazing ruins. In a softened spirit he reached the old chateau near Aix upon a deep blue evening.

It was a large chateau of the genuine old ghostly kind, with round towers and extinguishers and a high leaden roof and more windows than Aladdin's palace. The lattice blinds were all thrown open after the heat of the day, and there were glimpses of rambling walls and corridors within. Then there were immense outbuildings fallen into partial decay, masses of dark trees, terrace gardens, balustrades, tanks of water too weak to play and too dirty to work, statues, weeds and thickets of iron railing that seemed to have overgrown themselves like the shrubberies and to have branched out in all manner of wild shapes. The entrance doors stood open, and the captain walked in.

He walked into a lofty stone hall, refreshingly cool and gloomy after the glare of the southern day's travel. Extending along the four sides of this hall was a gallery leading to suits of rooms, and it was lighted from the top. Still no bell was to be seen.

"Faith," said the captain, halting, ashamed of the clanking of his boots, "this is a ghostly beginning!"

He started back and felt his face turn white. In the gallery looking down at him stood the French officer—the officer whose picture he had carried in his mind so long and so far. Compared with the remembered original at last—in every lineament how like it was!

He moved and disappeared, and Captain Richard Doubledick heard his steps coming quickly down into the hall. He entered through an archway. There was a bright, sudden look upon his face, much such a look as it had worn in that fatal moment at Badajos.

M. le Capitaine Richard Doubledick? Enchanted to receive him! A thousand apologies! The servants were all out in the air. There was a little fete among them in the garden. In effect it was the fete day of my daughter, the little cherished and protected of Mme. Taunton.

He was so gracious and so frank that M. le Capitaine Richard Doubledick could not withhold his hand. "It is the hand of a brave Englishman," said the French officer, retaining it while he spoke. "I could respect a brave Englishman even as my foe, how much more as my friend! I also am a soldier."

"He has not remembered me as I have remembered him. He did not take such note of my face that day as I took of his," thought Captain Richard Doubledick. "How shall I tell him?"

The French officer conducted his guest into a garden and presented him to his wife, an engaging and beautiful woman, sitting with Mrs. Taunton in a whimsical old fashioned pavilion. His daughter, her fair young face beaming with joy, came running to embrace him, and there was a boy baby to tumble down among the orange trees on the broad steps in making for his father's legs. A multitude of children visitors were dancing to sprightly music, and all the servants and peasants about the chateau were dancing too. It was a scene of innocent happiness that might have been invented for the climax of the scenes of peace which had soothed the captain's journey.

He looked on, greatly troubled in his mind, until a resounding bell rang, and the French officer begged to show him his rooms. They went upstairs into the gallery from which the officer had looked down, and M. le Capitaine Richard Doubledick was cordially welcomed to a grand outer chamber and a smaller one within, all clocks and draperies and hearths and brazen dogs and tiles and cool devices and elegance and vastness.

"You were at Waterloo?" said the French officer.

"I was," said Captain Richard Doubledick. "And at Badajos."

Left alone with the sound of his own stern voice in his ears, he sat down to consider. What shall I do and how shall I tell him? At that time unhappily many deplorable duels had been fought between English and French officers arising out of the recent war, and these duels and how to avoid this officer's hospitality were the uppermost thought in Captain Richard Doubledick's mind.

He was thinking and letting the time run out in which he should have dressed for dinner when Mrs. Taunton spoke to him outside the door asking if he could give her the letter he had brought from Mary. "His mother, above all," the captain thought. "How shall I tell her?"

"You will form a friendship with your host, I hope," said Mrs. Taunton, whom he hurriedly admitted, "that will last for life. He is so true hearted and so generous, Richard, that you can hardly fail to esteem one another. If he had been spared"—she kissed, not without tears, the locket in which she wore his hair—"he would have appreciated him with his own magnanimity and would have been truly happy that the evil days were past which made such a man his enemy."

She left the room, and the captain walked first to one window, whence he could see the dancing in the garden, then to another window, whence he could see the smiling prospect and the peaceful vineyards.

"Spirit of my departed friend," said he, "is it through thee these better thoughts are rising in my mind? Is it thou who hast shown me, all the way I have been drawn to meet this man, the blessings of the altered time? Is it thou who hast sent thy stricken mother to me, to stay my angry hand? Is it from thee the whisper comes that this man did his duty as thou didst—and as I did, through thy guidance, which has wholly saved me here on earth—and that he did no more?"

He sat down with his head buried in his hands and, when he rose up, made the second strong resolution of his life—that neither to the French officer nor to the mother of his departed friend, nor to any soul, while either of the two was living, would he breathe what only he knew. And when he touched that French officer's glass with his own that day at dinner he secretly forgave him in the name of the Divine Forgiver of injuries.

The time has since come when the son of Major Richard Doubledick and the son of that French officer, friends as their fathers were before them, fought side by side in one cause, with their respective nations, like long divided brothers whom the better times have brought together, fast united.

TIME TABLE
Plainfield Transit Co.

Auto Bus Service Between Plainfield and South Plainfield, Plainfield and Stirling, Plainfield, Warrenville and Mount Bethel.

PLAINFIELD and SOUTH PLAINFIELD

WEEK DAYS.

Leave Plainfield—6:30, x7:45, 9:00, 11:45 a. m. x1:00, *1:00, *1:30, 4:00, 5:00, 6:15, *7:00, 9:00, 10:30, *11:15 p. m.
*Saturday only. xExcept Saturday.

SUNDAYS.

Leave Plainfield—9:00 a. m. 12:00 noon. 2:00, 4:00, 5:00, 9:00 p. m.

LEAVE SOUTH PLAINFIELD.

WEEK DAYS.

Leave South Plainfield—7:00, 8:00, 9:20 a. m. 12:00 noon. 1:30, *2:00, *4:30, x4:45, 5:30, *7:15, 7:30, 9:30, 10:50, *11:45 p. m.
*Saturday only. xExcept Saturday.

SUNDAYS.

Leave South Plainfield—9:30 a. m. 12:15, 2:30, 4:30, 5:30, 9:30 p. m.

LEAVE PLAINFIELD.

Leave Plainfield—6:25, 8:15, a. m. *1:00, 3:00, 4:30, 6:25, *10:00, *11:00 p. m. Sundays and Holidays, 9:00, 10:30 a. m., 3:00, 4:30, 6:30 p. m.

Leave Watchung—6:35, 8:25 a. m., *1:10 3:10, 4:40, 6:35, *10:10, *11:10 p. m. Sundays and Holidays, 9:10, 10:40 a. m., 3:10, 4:40, 6:40 p. m.

Leave Stirling—8:50 a. m., *1:35, 5:00, *10:30 p. m. Sundays and Holidays, 11:00 a. m. 5:00 p. m.

Leave Warrenville—6:50 a. m. 3:30, 6:50, *11:30 p. m. Sundays and Holidays, 9:30 a. m. 3:30, 6:50 p. m.

Leave Mt. Bethel—7:00 a. m. 7:00 p. m. Sundays and Holidays, 9:45 a. m. 7:10 p. m.

LEAVE MT. BETHEL.

Leave Mt. Bethel—7:00 a. m. 7:10 p. m. Sundays and Holidays, 9:45 a. m. 7:10 p. m.

Leave Warrenville—7:15 a. m. 3:30, 7:25, *11:30 p. m. Sundays and Holidays, 9:55 a. m. 3:30, 7:25 p. m.

Leave Stirling—9:30 a. m. *2:00, 5:15, *10:30 p. m. Sundays and Holidays, 11:15 a. m. 5:15 p. m.

Leave Watchung—7:30, 9:50 a. m. *2:20 3:45, 5:40, 7:40, *10:50, *11:45 p. m. Sundays and Holidays, 10:10, 11:40 a. m. 3:45, 5:40, 7:40 p. m.

Leave Plainfield—7:40, 10:00 a. m. *2:30, 4:00, 5:50, 7:50, *11:00, *11:55 p. m. Sundays and Holidays, 10:25, 11:50 a. m. 4:00, 5:50, 7:50 p. m.

*Saturday only.

Bus will run every ten minutes to So. Plainfield, on Sundays, from 1.30 to 3 o'clock, to accommodate patrons to ball game.

An enclosed, electric-lighted and heated bus may be procured for an afternoon or evening from the Plainfield Transit Co. to carry from 15 to 25 passengers to any point within a radius of 25 miles from Plainfield.

R. W. CAMPBELL, Mgr., 310 Park Ave. 'Phone 130, Plainfield.

—DON'T MAKE DON'T YOUR CREED. If you have something to sell, some quest to pursue—do these tasks aggressively, through want-advertising!

FREE
Grocery Bargain Book
Hundreds of grocery bargains and SPECIALS from the finest and largest grocery store in the U.S. Prices much less on fresh wholesome, cleanly packaged pure foods. Every purchase guaranteed—money back if not satisfactory. Lay in a supply now from our big cost cutting Grocery Book. It's free. Write for it today.
Montgomery Ward & Co.
New York City New York

COAL DEALERS.

TenEyck & Harris
Dealers in
LEHIGH VALLEY COAL.
Tel. 2081-J-2, South Plainfield, or 1155.

Kindling and Grate Wood.
Prompt deliveries. Orders received at
89 SOMERSET STREET.
JOHN MOBUS.
P. O. Box 320. Telephone 10-F-49.

TenEyck & Kelley
COAL
741 South Ave. Tel. 115

N. MEYERS & SONS
COAL
COKE AND WOOD
Office tel. 1152-W. 121 Watchung Av.
Yard tel. 1911-W.
Fourth and Washington Streets.

EDUCATIONAL.

SECRETARIAL
ELEMENTARY, REGULAR AND SPECIAL COURSES
At
HERR'S SCHOOL
(Plainfield Business College and School of English)
"One of the most complete EDUCATIONAL INSTITUTIONS in the State of New Jersey, devoted to BUSINESS EDUCATION."
All inquiries promptly attended to.
Call, 'Phone or Write
PROFESSOR A. S. Herr, Principal,
Woodhull & Martin Bldg., Plainfield, N. J.
m-w-f

NEW JERSEY CENTRAL

TRAINS LEAVE PLAINFIELD.

For New York—2:10, 3:41, 5:08, 5:40, (5:52 except holidays), 2:27, 6:55, 7:22, (7:26 except holidays), 7:41, 7:44, (7:55 except holidays), 7:58, 8:12, 8:30, 8:36, 8:42, 8:59, 9:29, 9:53, 10:26, 11:27, 11:52 a. m.; 12:34, 12:58, 1:44, 2:25, 2:39, 2:55, 3:12, 4:01, 4:13, 4:36, 5:39, 6:25, 6:47, 7:41, 8:27, 9:27, 9:30, 10:15, 10:36, 11:43 p. m. Sunday—2:10, 3:41, 5:40, 7:23, 7:58, 8:52, 9:34, 9:40, 10:37, 11:52 a. m., 12:39, 12:58, 1:28, 2:09, 2:15, 2:55, 3:17, 4:29, 5:34, 5:57, 7:14, 8:13, 8:27, 8:35, 9:27, 10:21, 10:36 p. m.

For Newark—5:08, 6:27, (7:05 through train to Newark), 7:41, 8:36, 9:29, 10:26, 11:27 a. m., 12:34, 12:58, 1:44, 2:39, 2:55, 4:13, 4:36, 5:39, 6:25, 6:47, 7:41, 8:27, 9:30, 10:36 p. m. Sunday—7:23, 8:52, 9:34, 10:37, a. m., 12:39, 12:58, 1:28, 2:09, 2:55, 3:17, 4:29, 5:34, 7:14, 8:13, 8:35, 9:27, 10:56 p. m.

For East Bethlehem, Allentown and Mauch Chunk—5:18, *8:20, 9:44, 11:27 a. m.; 2:09, 5:24, 5:44, (6:59 to Easton) p. m. Sunday—5:19, *9:44, 10:32 a. m.; 1:58, 5:44, 7:05 p. m.

For Wilkesbarre and Scranton—5:18, 9:44 a. m., 5:44 p. m. Sunday—5:19, 10:32 a. m., 5:44 p. m.

For Red Bank, Long Branch and Asbury Park, etc.—3:41, 8:12, 11:27 a. m., 12:34, (12:58 Red Bank only), (3:12 Red Bank only), 4:01, 4:36, 6:25, 8:27, 11:43 p. m. Sundays—8:52 a. m. (9:40 Red Bank only), 2:15, 3:17, 8:35 p. m.

For Atlantic City—3:41, 9:29 a. m. (12:34 Saturdays only), 3:12. Sunday—9:40 a. m. 1:28 p. m.

For Philadelphia—6:28, 7:39, 8:45, 10:43, 11:53 a. m., 12:42, 1:54, 2:45, 5:13, 6:44, 8:47, 9:46, 10:48 p. m., 1:20 a. m. Sunday—5:19, 8:45, 9:39, 9:57, 10:39, 10:43, 11:41 a. m., 12:42, 1:44, 2:45, 3:42, 4:39, 4:56, 5:39, 6:39, 6:44, 8:47, 9:46, 10:55, 11:54 p. m., 1:20 a. m.

For Baltimore and Washington, Daily—8:45, 10:43 a. m., 12:42, 2:45, 6:44 p. m.
*Except Mauch Chunk. 6-4-14

805 North Avenue, Telephone 296-W.
A. Colucci
SEWER & GENERAL CONTRACTOR
Estimates Cheerfully Given.
All work warranted. Best reference.
5 17 1mo

FLOORS
HARDWOOD AND PARQUET.
Old Floors Refinished.
S. E. WARD & CO.
714 Webster Place, Plainfield, N. J.
Telephone 1309-R

NOTICE OF ORDER TO LIMIT CREDITORS.

Somerset County Surrogate's Court.

Estate of John M. Badgley, deceased. Notice is hereby given, that on the seventh day of May A. D. 1914, on the application of the undersigned, as Administrator of the Estate of John M. Badgley, deceased, an order was made by the Surrogate's Court, requiring the creditors of the said John M. Badgley deceased, to bring in their debts, demands and claims against the said decedent, under oath or affirmation, and present the same to the subscriber within NINE months from the date of said order; and in default thereof any such creditor shall be forever barred of his or her action therefor against the subscriber.

ISAAC L. WINANS, Administrator.

Swackamer and Bird, Proctors.

5-8-10-F

VAIL
JEWELER and OPTICIAN.
236 Park Avenue
OPPOSITE NORTH AVENUE.

HODGE'S PHARMACY
Y. M. C. A. BUILDING.
BELLE MEAD SWEETS.
Telephone 62.

B. KIVATINOS
(Successor to Kivatinos & Jelling)
Fancy Fruits, Choice Confectionery, Nuts, Cigars, etc. We make a specialty of Olive Oil.
211 W. FRONT ST. Tel. 808-W

AMUSEMENTS. AMUSEMENTS.

"THE ONE COOL SPOT IN TOWN"

PROCTOR'S

The Best in Photoplay

TODAY

The Big Feature of the Century

JACK LONDON'S

Masterpiece

"THE SEA WOLF"

In Seven Parts

TOMORROW

Seven Big Features

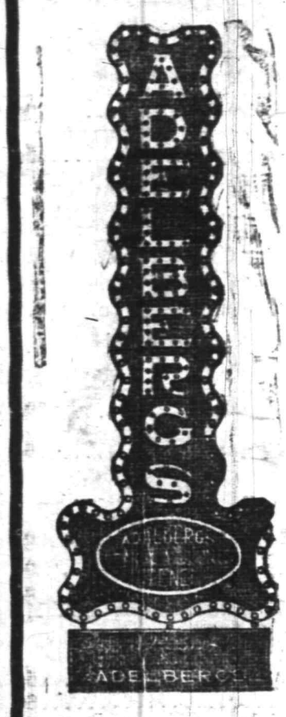

There's Room at the Top

Successful men—men who are perched high in the Game of Life all agree that there is always room for another at the top.

Friend, if you're down in luck, and the world is casting a shadow where you've hoped for sunshine, don't be discouraged.

Take your first step successward by coming to Adelberg's—get a new suit, and with it new hopes, new ambitions, new desires and new determinations.

You can pay us while you are earning your pay.

Liberal credit to all.

129 E. FRONT ST.

Adelberg's

Vacation Clothes

The hot weather is here and you are thinknig of the country or the sea shore and what to wear. Let us help you on both. Come here, select the nobbiest and most stylish clothing to be found in Plainfield. Save money on your purchase and

Pay Us $1 a Week

while wearing them. How can we do it? The enormous output enables us to make larger purchases which means lower prices, and our confidence in your honesty urges us onward to extend you credit.

To Men Who Know—the Best Value on Earth —that Suit at..... $15

Your Credit is good with

CASH THE CREDIT

PLAINFIELD CREDIT OUTFITTING CO.

$1.00 a WEEK

CLOTHES THE WHOLE FAMILY

Clothing of Fashion for Men and Women

103 E. Front Street, Cor. Somerset Street, Up Stairs.

Over Van Camp's Furniture Store. 4 27 tfmwf

"NEW ERA" CHECK PROTECTOR

For the Absolute Protection of Large and Small Bank Accounts. The simplest, safest and most efficient device of its kind.

TEN DOLLARS

Right here in Plainfield—Don't go out of town and pay more.

Plainfield Office Supply Co.

P. O. Box 701. 124 Madison Ave. Phone 921-W

MISS VALLIE GRESHAM BRIDE OF C. W. KINNEY

Miss Vallie Gresham, daughter of Mrs. A. B. Gresham, of this city, and Charles Wadsworth Kinney, of Brooklyn, were married Wednesday evening, at the home of the bride's mother, on Denmark road, Rev. Bishop Gates, of the Presbyterian church, Flatbush, L. I., officiating. Miss Elizabeth Brewster, of Indianapolis, and Miss Lucille Johnston, of Brooklyn, were the bridesmaids. Walter Watson, of Albany, N. Y., was the best man. Helen Thomas and Rebecca Lipscomb, of this city, were flower girls.

Just before the ceremony was performed, William Holmes, baritone soloist of the First Baptist church, sang "I Love You Truly." A reception followed and later in the evening the couple left on a wedding trip. Upon their return they will reside on Helena avenue, this city. Mrs. Kinney received a large number of gifts.

ATTRACTIVE PROGRAM FOR ANNUAL MINSTREL SHOW

The Warren Chapel Athletic Association has arranged an attractive program for the second annual minstrel show tonight. For the last five weeks the black face comedians have been practising their parts and everything points toward a pleasing and successful performance. The program consists of fifteen numbers. William F. Richards is the interlocutor. The four end men, Jack Ricketts, Benj. Berse, James Goodwin and Charles Mumford, form a combination of tried end men in the city.

The program opens with a well-known selection sung by the entire chorus, which consists of the Messrs. Adams, Dawe, Hoagland, Hallard, Wheeler, Manley, Wilson, Maier, Martin, Hone, Richards, Williams, Cubberly, Schroeder, Van Winkle, Larison, O'Neill and Page.

Solos will be sung by Ralph Martin, Irving Manley, John Richards and James O'Niell. The Queen City Quartet will also be present. The first part ends with a closing chorus by the entire company and a finale by Troop 5 of the local Boy Scouts. In the second part the Messrs A. E. and C. G. Loew will render a banjo and mandolin duet. The performance closes with several songs by the quartet. This includes Tom Apgar, Chas. Creeger, Jack Hallard and Jack Ricketts, accompanied by F. A. Putnam. Others assisting are Miss Edith Wheeler, piano accompanist, Alfred Nayler, oerhestra leader, and Charles Mumford, musical director.

IRRIGATION CONGRESS.

Calgary, Alta., June 12.—From an educational standpoint the most notable convention in the history of the International Irrigation Congress will be the 21st annual meeting to be held here next October. Expert irrigationists will attend from all parts of the United States and Canada and from several countries of Europe and South America.

Arrangements for the gathering are in charge of the board of governors, consisting of Major Richard W. Young, of Salt Lake City, J. S. Den-L. Newman, of Great Falls, bnununu nis of Calgary, Douglas White of Los Angeles, L. D. Sweet of Denver, L. Newman of Great Falls, Arthur Hooker of Spokane, and George A. Snow of Salt Lake City.

COMMENCEMENT WEEK.

Princeton, N. J., June 12.—Scores of banners of orange and black were thrown to the breeze to denote the opening of commencement week at Princeton University. All through the college section committees began putting up notices of class reunion headquarters, and the arriving trains brought in the first delegations of "old grads" who are to take part in the week's festivities. President Woodrow Wilson will be here tomorrow to take his place in the alumni parade and to attend the annual baseball game between Princeton and Yale. Sunday the baccalaureate address will be delivered by President John Grier Hibben. Monday will be observed as Class Day and on Tuesday the graduation exercises will be held.

ARRANGE FOR CARNIVAL.

Cranford, June 12—Plans for the land and water carnival to be held here July 4 are almost complete. The most pretentious part of the program is that for the water parade at night on the Rahway river. As in other years, banks and bridges will be festooned with Japanese lanterns, while owners of canoes and rowboats will decorate their craft in competing for prizes. The guests of honor and judges will be Governor Fielder, former Governor Foster M. Voorhees, Congressman William E. Tuttle, former Congressman Charles N. Fowler, Senaor Carlton B. Pierce and William N. Runyon.

TO ATTEND EXHIBITION.

"Doc" Doyle, Dan McCormick and James Lynch will leave tomorrow morning for Atlantic City to attend the dancing exhibition and carival on the steel pier, Saturday evening. There will be no Saturday afternoon sessin at the Doyle and McCormick studio.

NEW PLUMBING CODE.

The new plumbing code will go in effect tomorrow. The board of examiners comprise Den. J. Galbraith, Edward J. McCann and William Addis, Sr.

77-79 Market Street Newark, N. J.

E. A. KIRCH & CO.

WHAT WE SAY IS SO

77-79 Market Street Newark, N. J.

Sale of Quartered Oak Dining Room Furniture

There is nothing more substantial and better in appearance than good Quartered Oak Furniture, and none other will give better service for a dining room. We have selected various pieces from our massive line and offer them at special prices.

Quartered Oak Buffet

Elegant Colonial design, all quartered oak, lined silver drawer and large linen drawer, also spacious cupboard; regular $27.00, special,

19.98

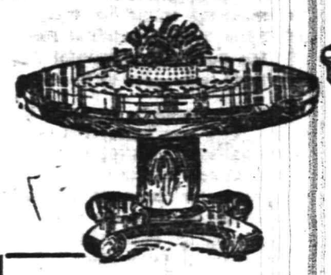

Quartered Oak Buffet

Beautifully quartered oak, highly polished, all hand carvings; the biggest value ever offered; regular price $35; very special at

25.75

Big Specials in 8-Foot Extension Tables

Regular Prices Were $26.00 to $34.00

They are all quartered oak, beautiful flake tops, highly polished; were good sellers at the regular prices. We are overstocked and have selected six patterns to be sold at the uniform price of

Do not expect them to last

18.98

First Come First Served

Quartered Oak China Closet

Quartered oak, of Colonial design, all bent glass, very roomy, finely polished. Regular $27.50, special,

19.75

Your Purchases May Be Charged

Quartered Oak Buffet

Beautiful quartered oak, highly polished; all hand carvings; full swell front; regular price $42; special

31.75

Set of Six Dining Chairs

Including Arm Chair

15.50

Sells Regularly for $20.50

Genuine leather slip seats, five side chairs, one armchair, genuine quartered oak, full box construction, with corner blocks.

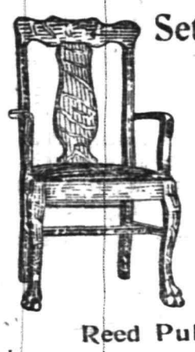

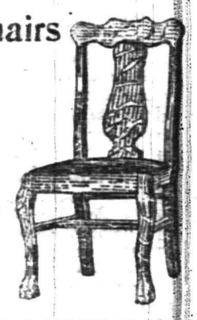

Set of Six Dining Chairs

Including Arm Chair

21.75

Sells Regularly for $26.88

Solid oak, genuine brown Spanish leather seats and backs, full spring construction; claw feet.

Reed Pullman **Carriages**

Reg. $16.50 **12.98**

Reg. $12.50 **15.75**

Go-Carts Reg. $5.00 **4.98**

REFRIGERATORS

Reg. $16.00, Special **12.75** | Reg. $22.00, Special **18.98** | Reg. $11.00, Special **8.75**

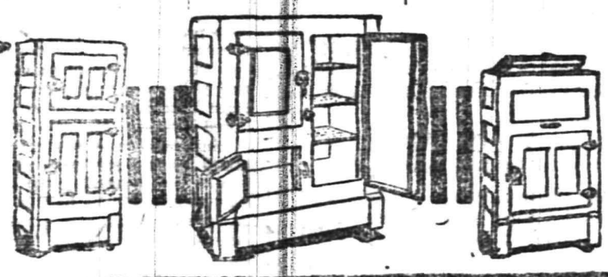

Extra Large Size **Porch Rocker**

2.50

Large and roomy, high back, double woven seat and back, broad arms, extra strong construction.

ARRIVAL AND DEPARTURE OF MAILS AT PLAINFIELD POSTOFFICE.

May 20th, 1914.

NEW YORK MAILS. Arrive—5:30, 7:00, 8:40, 11:45 a. m., 1:30, 2:30, 5:00, 5:30 8:30 p. m., 12 midnight. Close—6:30, 7:45, 10:00, 10:45 a. m., 12 noon, 2:00, 3:50, 5:45, 7:45, 9:00 p. m.

SOMERVILLE AND EASTON. Arrive—8:40, 10:45 a. m., 12:45 and 7:08 p. m. Close—6:30, 7:45 a. m., 1:30, 4:30 p. m.

PHILADELPHIA—Direct. Arrive—5:30, 8:00, 9:40, 11:45 a. m., 12:30, 2:30, 7:00 p. m. Close—6:30, 11:30 a. m., 1.30, 3:50 6:50, 9:00 p. m.

THROUGH FAST MAIL FOR EAST. Close—12 noon, 2:00, 3:50, 5:45 p. m.

DIRECT THROUGH FAST MAIL FOR WEST. Close—6:30, 11:30 a. m., 1:30, 5:00 and 9:00 p. m.

DIRECT SOUTHERN MAILS. Close—6:30, 11:30 a. m., 1:30, 7:00 and 9:00 p. m.

PENNSYLVANIA. West of Easton. Close —6:30 a. m., 1:30, 5:00, 7:00 p. m.

ELIZABETH—Direct. Arrive—5:30, 8:40 a. m., 1:30, 2:00, 5.30 p. m. Close 7:45, 10:00 a. m., 12 noon, 5:45, 9:00 p. m.

NEWARK—Direct. Arrive—5:30, 8:45 a. m., 1:30, 2:30, 5:30 p. m. Close—6:30, 7:45, 10:45 a. m., 12 noon, 2:00, 3:50, 5:45, 9:00 p. m.

WATCHUNG. Arrive—1:00, 6:45 p. m. Close—9:00 a. m., 5:30 p. m.

WARRENVILLE. Arrive—1:00 p. m. Close—9:00 a. m.

SUNDAY MAILS. Office open from 9:30 to 10:30 a. m.

Mail closes at 6:15 p. m.

E. J. BIRD, P. M.

ADVERTISEMENTS

—FOR—

NEW YORK HERALD WORLD, TIMES, SUN, JOURNAL, TELEGRAM, AMERICAN, BROOKLYN EAGLE, GLOBE

—AND—

NEWARK EVENING NEWS

RECEIVED AT

PLAINFIELD DAILY PRESS

AT REGULAR OFFICE RATES.

THE DAILY PRESS IN SCOTCH PLAINS

and Fanwood is delivered every afternoon by carrier leaving the main office in Plainfield at 3:45. Orders may be telephoned or mailed to the main office and will receive prompt attention. 'Phone Plainfield 1300.

Experience teaches us that there is Economy in buying the best

The business-getting value of printed matter is wholly determined by the quality you buy and its suitability to your needs.

Almost anybody can print--somehow, if he has the tools and material; but it takes brains, artistic taste and long experience to lift printed matter out of the commonplace and make it attract favorable attention.

We have these qualifications backed by thirty years' practical experience.

Will you put our ability to the test?

THE SERVICE SHOP

PLAINFIELD DAILY PRESS Job Printing Department 105 North Avenue

TRY A PRESS WANT AD

"Oh, yes, father; I'm feeling very cheerful to-day. I've had lots of fun talking to the boys."

Increase the Convenience of Your Telephone

EXTENSION TELEPHONES connected with your main telephone and located at convenient points about the house are big helps in many ways in saving time and steps.

They add to the comfort and increase the convenience of your telephone service and cost less than TWO CENTS *a day in connection with your residence telephone.*

Why not increase the convenience of your telephone by arranging for additional extensions?

NEW YORK TELEPHONE CO.

20—14

A. B. WILSON, Local Commercial Manager,
307 Park avenue, Plainfield, N. J.

A DINING ROOM SUITE AT LITTLE COST

SOLID OAK DINING-ROOM SUITE

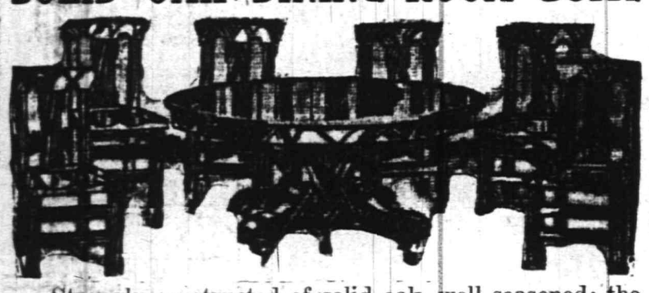

Strongly constructed of solid oak, well seasoned; the popular straight line style, made to give service and satisfaction. A 42-inch round top Extension Table, opens to 6 foot, heavy pedestal; six heavy box frame chairs, solid oak, cane or saddle seats, and one 8.3x10.6 seamless brussels rugs; a regular $50.00 combination; special **37.50**

Take Advantage of Our Liberal Terms.

$1.00 a Week Buys $50.00 Worth

OPEN AN ACCOUNT—YOUR CREDIT IS GOOD

Refrigerators

Our Refrigerators embody ALL that a good refrigerator MUST possess—ICE SAVING qualities, COOLING PROPERTIES, DURABLE CONSTRUCTION and PERFECT COLD AIR CIRCULATION.

Lift Top

Enamel lined, 19x15½ and 39 inches high; ice capacity 50 lbs; spec. at. **8.25**

Lift Top

With Water Cooler

Enamel lined, 25x16 and 40 inches righ; ice capacity 75 lbs; special at. **16.50**

Apartment House

Enamel lined, 22x16 and 50 inches high; ice capacity 75 lbs; special at. **13.40**

MIRON & LIFSON

134 E. FRONT ST. PLAINFIELD, 163-165 FIRST ST. ELIZABETH

Free Auto Deliveries Anywhere. Easy, Liberal Credit.

"Frantz Premier" Electric Suction Sweeper

Simple in its operation—child can use it. Weighs nine pounds. The revolving brush picks up all the dirt, lint and ravelings. The Frantz Premier with attachments is one of the best devices on the market for cleaning floors, carpets, mattresses, pillows and wearing apparel; price **$30.00**

Complete with attachments $37.50

Sweeper Vac

Vacuum Carpet Sweeper removes dirt by vacuum process, never raises dust. Freshens your carpets and rugs with the air cleaning.

Insist on seeing the Sweeper Vac before purchasing any other.

A. M. GRIFFEN CO.

119-121-123 E. Front St., Plainfield N. J.

Two 'Phones 6—214

USE FISHING ROD TO BRING UP BODY

Train Passengers Search Until It Is Found.

BOY KNOCKED OFF BRIDGE

Surgeon Says Lad Had Evidently Been Instantly Killed by Blow on Head From Train—Hook of Rod Catches His Coat and by Careful Pulling the Body Is Dragged to Bank.

Hackensack, N. J., June 12.—Using the boy's own fishing rod in grappling for his body, passengers on a Susquehanna and Western train that had knocked him from the Bellman bridge near Babbitt into the river succeeded in bringing Paul Colombo, sixteen years old, to the surface.

The lad, who lived at Twenty-third street and Palisade avenue, West New York, was sitting on the edge of the railroad bridge with John Echlar of 763 Hudson avenue, West New York, fishing when the train due at Hackensack came along. The Echlar boy just managed to escape injury, the pilot of the engine grazing his heel. The Colombo boy was struck on the side of the head as he tried to swing away from the rails.

Engineer Vrooman saw the boy fall into the river, but did not think he had struck him. He stopped the train and the passengers hurried to the scene. The water is deep and the body could not be seen. Several boys who were swimming nearby dived time and again, but without success. Then the passengers took turns with young Colombo's fishing rod and finally the hook caught in the lad's coat and by careful pulling the body was dragged to the bank. Willing hands carried the boy to the baggage car and the train continued on its way. An ambulance conveyed the boy to the Hackensack hospital, but the house surgeon said Colombo had evidently been instantly killed by the blow on his head, the skull being fractured.

The search for the body in the river lasted fully fifteen minutes, and there was no complaint from a single passenger. Several passengers say they heard the engineer blow a warning whistle as the train approached the bridge.

WILSON HERE TOMORROW.

President Will Attend Thirty-fifth Reunion of Class of '79 at Princeton.

Princeton, N. J., June 12.—President Woodrow Wilson, who is to attend the thirty-fifth reunion of his class of '79, will arrive in Princeton tomorrow between 12 and 1 o'clock. President John Grier Hibben of the university invited the president to be his guest at Prospect during his stay in Princeton, and asked whether the university might take some formal recognition of the president's visit.

The president wrote in his reply that he would like to spend the day if he were just an ordinary member of the class of '79 and that every one should forget that he is the president of the United States. He will lunch with his classmates and will march in the alumni parade and will sit with the class at the baseball game with Yale. The banquet will be held in the evening, after which the president will leave in his private car for Washington.

FIGHT ABOUT SUNDAY TENNIS

If Blue Laws Are Invoked In Rutherford Cigar Stores May Close.

Rutherford, N. J., June 12.—For several Sundays members of the Rutherford Lawn Tennis club have been playing on their grounds on Montrose avenue. These Sunday games are objectionable to some of the town officers, especially Fred W. Sheaf, a councilman, whose house adjoins the tennis courts. These players have been summoned, and there will soon be a hearing, when the old blue laws will be invoked to put a stop to the Sunday games.

Members of the club say they intend to play on Sunday until all are locked up, and they threaten to "get square" by compelling the closing of ice cream parlors and cigar stores and the shutting down of trolley car transportation on Sundays.

FIVE PINNED UNDER AUTO.

Nearly Killed When Dairymple's New Car Turned Turtle.

Pennington, N. J., June 12.—Carelessness on the part of Edward Strong of Ringoes, N. J., an automobile instructor, nearly cost the lives of himself and five other occupants of a new touring car he was driving near Pennington.

Strong, who was running at a rapid rate of speed, turned to speak to his passengers, when the car struck sand, swerved to one side, ran down an embankment and turned turtle. The driver leaped for his life, but five others were pinned beneath the car.

Tri-State League.

At York—York, 6; Harrisburg, 1.
At Allentown—Allentown, 9; Reading, 2.
At Trenton—Wilmington, 7; Trenton, 6.

—You can make want advertising "pay" if you have any reasonable task for a want ad—and, sometimes, with an unreasonable one.

Sunshine Bis Co. Takhoma Biscuits a package 4c

S. SCHEUER & COMPANY

Bertrand Freres French Olive Oil
Quart tin 79c
2-quart tin $1.49
Gallon tin $2.79

SCHEUER'S XXXX FLOUR—24½-lb bag, 72c; per barrel $5.65
FANCY SMOOTH CANDY JORDON ALMONDS; sold elsewhere 60c; a lb..35c

SALE STILL ON OF HAWIIAN SLICED PINEAPPLE IN RICH HEAVY SYRUP—the regular 25c kind, sold at $2.75 per dozen; this sale, can, 19c; per dozen.....$2.25
2-lb can, sold regular at 18c can, per dozen $2.00; this sale 13c can; per dozen.....$1.50

Borden's Eagle Brand Condensed Milk 2 cans 25c	Ohio Blue Tip Matches 12 5c boxes 37c	Huyler's Premium Cocoa 25c kind, tin 19c	Huyler's Premium Chocolate ½-lb cake 15c	Imported Sardines Packed in Oil 20c kind 16c	Ritter's Beans in Tomato Sauce large cans 8c
Shaker Salt With the Sifted top 8c	Pure Castile Soap large bars 8c	Kleen Cup Paper Drinking Cup package of 10 5c	Bovin Boullion Cubes, 1 cube makes a cup; box 21c	Evaporated Milk Peerless or Gold Cross Brand; 3 tall cans 25c	Country Made Catsup 20c size, 2 bottles 25c

SHREDDED WHEAT BISCUIT, package.....11c
VAN CAMP'S SPAGHETTI, 10c kind, 8c; 15c kind...12c
HEINZ APPLE BUTTER, 3-lb crock.....31c
LEGGITT'S PREMIER TUNA FISH, 25c kind, can...22c

Pure Cocoa in Quart Mason Jars jar 23c	Leggitt's Premier Peanut Butter 23-oz. jar 23c	Crosse & Blackwell's Jams, Apricot, Plum, Green Gage and Fruit Jams; 1-lb jar 18c	Robertson's Marmalade 1-lb jar .....15c; 2-lb jar .....29c; 4-lb tin 49c	Toilet Paper 7 large Rolls 25c	Wesson's Oil for Cooking or Salads quart can 27c
Ritter's Fruit Jams large bottle 10c	Quick Freezing Salt 10-lb bag .....10c; ½-bushel bag ...25c; Bushel bag 49c	Fancy Stuffed Triple Olives, Peppers, Olives and Celery all in one: large bottle 23c	Fancy Red Salmon 1-lb tall can 15c	Fancy California Lemon Cling Peaches 25c kind 19c	Imported French Peas 2 cans 25c

10 Stamps with Pint Bottle Welch's Grape Juice.....25c
10 Stamps with bottle Root Beer Extract.....10c
20 Stamps with Quart Bottle Welch's Grape Juice....45c
100 Stamps with 1 can Premium Baking Powder.....45c

Bromangalon Jelly Powder, Assorted Flavors; 3 pkgs. 25c	Fruit Puddine Assorted Flavors 3 packages 25c	Ballentine's Malt Export, 3 cans 25c; dozen $1.00	Empress Brand California Asparagus large can 15c	A Few More of Fancy N. Y. State Corn 7c can; 4 cans 25c	Fancy Sour Mixed or Plain Gerkins 35c kind, bottle 25c
U-All-No-Mints 10c kind, 8c box; 25c kind 21c	Campbell's Soups Assorted Kinds 3 cans 25c	Cream Corn Starch 1-lb package 6c	Huntley's Palmers Breakfast Biscuits 2 packages 25c	Export Borax Soap 10 cakes 37c	Grand Ma's Borax Powder large package 12c

20 Stamps with bottle Harris Ammonia.....25c
20 Stamps with 3-lb box of Gloss Starch.....20c
20 Stamps with large bottle Harris Witch Hazel.....25c
20 Stamps with 3 Rolls Best Toilet Paper.....25c

IN OUR MEAT DEPARTMENT

Prime Chuck Roast, lb 18c
Finest Sugar Cured Ham, lb.....18c
Fresh Chopped Beef, lb 18c
Prime Legs of Young Mutton, lb.....20c
Hudson Boneless Bacon, lb 20c
Boneless Pot Roast, lb.....18c

IN OUR VEGETABLE DEPARTMENT

Fresh Jersey Peas, 4 quarts.....25c
Fresh Jersey Spinach, 4 quarts 10c
Large Head Lettuce 5c
Jersey Rhubarb, 3 bunches 10c
Fancy Asparagus, large spears 25c
Fancy Young Beets, bunch 6c
Large Cucumbers, 2 for 5c
Green Onions, 2 bunches 5c

Summer Furniture

Whatever your needs may be either for the House, Porch or Lawn this store has prepared to meet your requirements for the summer months with a larger stock, more carefully selected patterns, at much lower prices than previously offered you at any other season.

Refrigerators, Porch Rockers, Lawn Seats, Window Screens, Screen Doors, Hammocks, Porch Swings, Couch Hammocks, Porch Seats, Porch Rugs, Children's Swings, Lawn Mowers, Garden Sets, Porch Screens, House Furnishings, etc.

Trunks, Bags, :: Suit Cases ::
Large Variety for Selection

L. B. Van Camp

Front & Somerset Sts.

Laggren & Greene

Standard Carpet Cleaning Works

AWNINGS

One trial will convince you our goods and workmanship are of the best

139 West Second Street Phone 1948

M-W-F

The THOR Electric Washing Machine

Saves Time, Effort and Clothes

A Quick, Economical and Perfect Washer

Come and See It in Operation

Joseph W. Gavett

318 WEST FRONT STREET

Store closed Saturday afternoons and evenings—June 20 to Sept.

H. C. SMITH, Prop. Plainfield Tel. 2327-W. Dunellen Tel., 2842-R.

SMITH'S AUTO EXPRESS

Furniture and Pianos Boxed, Packed and Shipped

MOTOR VANS for Long Distance Moving

159 NORTH AVE., PLAINFIELD, N. J. OFFICE 239 FRONT ST., DUNELLEN, N. J.

Make Your Own Paint!

YOU WILL SAVE 58 cts. PER GAL.

THIS IS HOW

Buy 4 gals. L. & M. SEMI-MIXED REAL PAINT, at $2.00 per gal. - $8.00
And 3 gals. Linseed Oil to mix with it - - - 1.95
You then make 7 gals. of pure paint for - - $9.95

It's only $1.42 per gal.

Anybody can mix the OIL with the PAINT. Whereas, if you buy 7 gals. of ready-for-use paint in CANS, you pay $2.00 a gal. or $14.00.

The L. & M. SEMI-MIXED REAL PAINT is PURE WHITE LEAD, ZINC and LINSEED OIL, the best-known paint materials for 100 years.

Use a gal. out of any L.&M. PAINT you buy, and if not the best paint made, return the paint and get ALL your money back.

Woolston & Buckle....Plainfield
Meyer Bros. .....Scotch Plains
W. H. Dunham.....Bound Brook
Willis Stryker.....Bound Brook
Edwin Garretson..East Millstone
P. C. Henry Co...Basking Ridge
Van Arsdale & Ballentine—Pea Pack
D. J. Mundy.....Millburn
Clark Hardware Co....Elizabeth
Orrin C. Whaites.....Hanover

REPAIRING OF Watches, Clocks and Jewelry

and everything that can be repaired by a Jeweler done here at short notice, and all work guaranteed.

WE ARE READY TO MEET ANY DEMAND IN DIAMONDS, Watches, Jewelry or Silverware you may desire at prices so moderate that you will find no need to go elsewhere. Come in and let us convince you.

PETER DELGYER *The Jeweler*

130 PARK AVENUE

Phone 893-J. Near Front Street

Paid in Full

Is a real drama in life in which we play a prominent part. You will appreciate our performance if good acting and service means anything to you.

Automobile fire 1 per cent.

REAL ESTATE LOANS RENTS

GEO. M. CLARKE CO.

Babcock Bldg. Telephone 205 Plainfield

INSURANCE OF ALL KINDS.

NEUMAN BROS'
DISPLAY OF
Fruits and Vegetables
Is the largest to be found in the city

ALL THE GARDEN PRODUCT RECEIVED FRESH DAILY

NEUMAN BROS.
GROCERS
Watchung Ave. and Fifth St. Telephone 760
Efficient and Rapid Delivery Service to All Parts of the City

Mono Storage
WAREHOUSE
North Avenue
OPP. FREIGHT HOUSE
125 East Front Street

HAND'S EXPRESS CO.
OLD RELIABLE
STORAGE
All Rooms Separate, Light and Dry
Furniture Packed and Shipped
Office 69 Somerset St. 'Phone 541

MURRAY'S STORAGE WAREROOMS
THE OLDEST IN THE CITY.
AT 326 TO 332 WEST FRONT ST.
Near Grove St.; all the rooms are separate, airy and dry; large and small, at very moderate prices. Many years' experience in buying, selling, handling, packing and appraising goods.
Auction Rooms at 326 West Front Street.
R. Murray, Auctioneer, 326 West Front St. Phone 666

AUCTIONEERS.
The Leading
Auctioneers
W. A. SCHORB & CO.
Also Dealers in Second Hand Furniture—Bought and Sold.
120 Madison Av., Jackson Blg
Telephone 1707-W.

ORGANIZED 1864
THE FIRST NATIONAL BANK OF PLAINFIELD.
A COMMERCIAL BANK WITH SAVINGS and SAFE DEPOSIT DEPARTMENTS.
FOUR PER CENT. INTEREST PAID ON SAVINGS ACCOUNTS.

TRUSSES
NEW FITTING ROOM
Elastic Hosiery, Supporters, Braces, KNEE CAPS, ANKLETS, Etc.
William M. Walsh
North and Watchung Avenues.
Plainfield, N. J. 'Phone 1964.
OPP. DEPOT.

RITZ Inc.
BABCOCK BUILDING
CANDIES, ICE CREAM
DAINTY LUNCH

—Could there be more important news in the paper than is contained in the "help wanted" ads?

PAINTERS AND DECORATORS.
JAMES C. HANSEN
DECORATOR.
DEALER IN
PAINTS, OILS, GLASS, VARNISHES, Etc.
141 East Front St., Plainfield, N. J.
Distributor of John W. Masury & Son's Pure Colors Ready Mixed Paints, Etc.

HOTELS.
HOTEL WALDORF
HENRY WINDHAM, Prop.
EAST FRONT STREET.
Gottfried Krueger's Extra Beer on draught. Imported Wines, Liquors and Cigars. Hotel accommodations and private Dining Room.

HOTEL SOMERSET
Newly Painted and Papered throughout. Table Board and Rooms by Day or Week.
Piel Bros. and Kruger's Beer on draught.
W. G. FEASTER, Proprietor.
97 Somerset Street. Tel. 991

WEINMAN'S CAFE
GENERAL NEWS TICKER.
Stock quotations.
Up to the Minute.
'PHONE 1527.

June 10th, 1914.
Sealed proposals will be received by the Clerk of Union County Board of Chosen Freeholders, at the Court House, Elizabeth, New Jersey, up to 2:30 P. M., June 25th, 1914, for the erection of "Engineers Cottage" to be erected at the "Bonnie-Burn Tuberculosis Farm," property, located at New Providence, New Jersey.
Plans and specifications may be had at the office of the Architects, Oakley & Son, No. 280 North Broad Street, Elizabeth, N. J., by depositing a certified check for Twenty-five ($25.00) Dollars, as security for the return of same.
By order of the Building Committee, Board of Chosen Freeholders of Union County, State of New Jersey.
JOHN N. CADY, Director.
J. HERVEY DOANE, Chairman,
6-12-6t-eod

FLOORS
Laying, Scraping, Finishing, Refinishing of Thin and Heavy Hardwood and Softwood Flooring.
Estimates Cheerfully Furnished.
GEO. E. WATT
150 NORTH AVE. Tel. 333-W

THE DAILY PRESS IN BOUND BROOK will be found on sale or delivered to any address every afternoon by Hoagland, Union News Stand at station, and A. Aaron, newsdealer.

MEDIATORS BREAK WITH CARRANZA

Huerta Is to Select His Own Successor.

CORRESPONDENCE KNOWN.

"A, B, C" Envoys Are Tired of Waiting For a Reply From Rebel Chief. Plan Agreed Upon Provides For the Elimination of Huerta.

PLAN AGREED UPON TO ELIMINATE HUERTA.

The plan agreed to by the United States delegates to the mediation conference provides for the selection of a provisional president to take the place of General Huerta pending the holding of a constitutional election in Mexico.

The selection of this new provisional president is to be sanctioned by General Huerta.

Justice Lamar made the following announcement yesterday:

"I am authorized by the mediators to say that we have substantially agreed on the first plan, which related to the transfer of authority and the establishment of government. We have not put it into exact language, but we have agreed on the idea, which is to be reduced to writing."

Niagara Falls, Ont., June 12.—The United States government was forced not only to display its hand in the Mexican situation, but also to surrender promptly to the demands of the mediators. For about one hour it was agreed on all sides that the conference was at an end. The mediators, tired of waiting and exasperated by the long delay, decided to play their last card and to publish in full all the correspondence exchanged between them and Carranza, the Constitutionalist leader. This was done despite the earnest protest presented by the American delegates on behalf of the state department.

One hour later Justice Lamar and Frederick W. Lehmann, the American delegates, appeared at the Clifton House. Although only an informal conversation between the Americans and the mediators had been scheduled, a full conference of all Mexican and American delegates and the South American envoys was held. Justice Lamar and Mr. Lehmann announced that the United States was willing to subscribe to the first plan for the settlement of the Mexican dispute submitted by the mediators more than two weeks ago.

It was agreed on all sides here that this is a complete backdown on the part of the Wilson administration and that it was decided upon following the report sent out from here to the effect that the conference was about to be closed. The fact that the mediators decided suddenly not to wait any longer on General Carranza and to disregard all the efforts of the Washington government caused little surprise here.

It is believed that the mediators have now taken the stand that if the United States is willing to openly declare itself as favoring the Constitutionalists the conference may be continued, provided the American delegates undertake to represent the rebels. This, of course, will not be possible.

The Carranza Correspondence.

The correspondence given out by the mediators follows:

Washington, May 3.

General Venustiano Carranza, Chihuahua, Mexico, via El Paso:

We have received your courteous telegraphic message in which you inform us that you deem it inadvisable for the Constitutionalist cause to suspend hostilities against General Huerta because such suspension would benefit the latter only, and in which you state that the international conflict between Mexico and the United States, for the solution of which you accepted our good offices, is independent of the internal strife in that country.

We consider this unexpected declaration incompatible with the purpose which prompted our tender of good offices. We believe, as a matter of fact, that all difficulties which have contributed to bring about the present situation in Mexico directly or indirectly affect the solution of the conflict pending between Mexico and the United States, and consequently we understand that they must be made the subject matter of consideration in the settlement negotiations, for the full success of which we have deemed the suspension of hostilities to be indispensable.

If you should not so understand we would be compelled to withdraw as inofficious our invitation to appoint representatives of the Constitutionalist party to attend these negotiations. We greet you with all our consideration.

D. DA GAMA, Ambassador Brazil.
R. S. NOAN, Minister Argentina.
E. SUAREZ MUJICA, Minister Chile.

Weather Forecast.

Fair today and probably tomorrow; light to moderate winds, mostly north and northwest.

WEATHER EVERYWHERE.

Observations of the United States weather bureau taken at 8 p. m. yesterday follow:

	Temp.	Weather.
Albany	72	Clear
Atlantic City	80	Clear
Boston	82	Cloudy
Buffalo	74	Cloudy
Chicago	82	Cloudy
New Orleans	90	Cloudy
New York	82	Cloudy
St. Louis	86	Cloudy
Washington	82	Clear

—It pays to use the advertising columns of The Press.

—Your "situation wanted" ad will be read by your next employer.

CORONATION CHAIR.

Ancient Seat of Kings of England Damaged by Bomb.

Photo by American Press Association.

An attempt to blow up the coronation chair, which has been in Westminster Abbey since A. D. 1296, was made. The outrage is attributed by the authorities to militant suffragettes. The damage caused to the chair by the explosion was slight. The explosive had been placed beneath it, but its effect seemed not to reach the chair itself, which is of solid oak, covered with gilding and ornamental work. The famous old stone, however, was badly chipped.

TRAIN WITH INSANE WRECKED

Demented Old Soldiers Were on Way to Hospital From Dayton.

Clarksburg, W. Va., June 12.—A score of persons were injured, but none fatally, when the Baltimore and Ohio limited was ditched by an open switch twenty miles east of here.

A panic occurred in a carload of insane old soldiers who were being taken from Dayton to the government hospital for the insane at Washington. They were subdued with difficulty by attendants.

Adlai Stevenson Rallies.

Chicago, June 12.—Adlai E. Stevenson, former vice president of the United States, had an unexpected rally due to a sudden drop in the temperature and was resting easier at the Presbyterian hospital.

Boy Scouts At Greenhut's

The Boy Scout Band of Lewistown, Pennsylvania, will spend next week in New York, practically as the guests of Captain J. B. Greenhut.

They come here to see the sights and when Captain Greenhut heard that New York was in their itinerary, he immediately offered to pay the expenses of their trip. In addition to having their railroad fares paid, they will have their meals during their stay of one week at the Greenhut Restaurant.

In compliment to Captain Greenhut's hospitality and courtesy, the Boy Scouts will give a series of concerts every afternoon next week in the Greenhut Store, between the hours of 2:30 and 4:30. They will be of the same character which has made the Boy Scouts' Band famous.

The boys have had an experience all over the country which has been a privilege and an education. Their playing has aroused much enthusiasm wherever they have performed. They have even crossed the border into Canada, where they were warmly welcomed. During the week of the inauguration of President Wilson they featured in the parade in Washington, where their smart appearance and the excellence of their playing evoked many compliments.

The J. B. Greenhut Company cordially invite parents to bring their youngsters to the store during the coming week. The very appearance of the Boy Scouts' Band will prove an inspiration to them. Smartly and trimly attired, well disciplined, and accomplished musicians, their performance will prove intensely interesting, not alone to youngsters who already belong to local branches of the Scouts, but as well to those who do not, and to the parents of all.

—Try a Press want ad. It will bring results.

UP THE HUDSON
TO
West Point
And off **Newburgh**
SUNDAY
June 14
SPECIAL EXCURSION
via
New Jersey Central
Connecting at Jersey City with Swift
SANDY HOOK ROUTE FLYER
"SANDY HOOK"
Leave
Clinton Ave. 8:45;
Grant Ave. 8:47;
Plainfield 8:52;
Netherwood 8:55;
Fanwood 9:03 a.m.
Round Trip $1.00 Children 50c
6 5-8-10-12-13

DIED.

DAY—In North Plainfield, Wednesday, June 10, 1914, John Day, in his 77th year.

Funeral from his late residence, 230 Somerset street, at 8:30 Saturday, June 13, and St. Joseph's at 9:00. Interment in St. Mary's cemetery. 6 11 2

Classified Advertisements

COPY RECEIVED UNTIL 1 P. M. DAILY

One cent a word for first insertion, one-half a cent a word for each subsequent insertion of the same advertisement for less than one month. Fifty cents a line for one month. **Double Charge for Capitals. No advertisement received for less than 10 cents. No Display or black face type used in this column.**

The Plainfield Daily Press cannot give information regarding advertisements for which answers are to be sent care of the Press. Persons replying to office addresses must mail or leave written answers as stated in advertisement.

ROOFING
A FREE BOOK
that will interest every building owner. It pictures, lists and fully describes roofing and roofing material of every kind. Our guaranteed roofing not only saves you money on the first cost but on its wearing qualities. We return money if not satisfactory. Get this book now and profit by its money-saving suggestions.
Montgomery Ward & Company
New York, N. Y.

Wedding Decorations
Shower Bouquay and Floral Designs by Floral Artists at very moderate prices.
Satisfaction Guaranteed.
Quantities of fresh cut Flowers at all times. Deliveries in Greater New York or any city of the U. S.
Chas. L. Stanley
159 EAST FRONT ST. Tel. 928.
Woodhull & Martin Building.

A. M. RUNYON & SON,
UNDERTAKERS
402 Park Avenue. Telephone No. 40.
Office open day and night.
Office of Hillside Cemetery.
New York office—50 Great Jones St.
Tel. call 3345-Spring.
New York Embalmers License—1220.
New York Registered Licensed Undertaker No. 515.

T. A. MOORE
UNDERTAKER
612 E Sixth St.
Tel. 741-R

Estab. 1868 Tel. 2354
J. J. & C. A. HIGGINS
UNDERTAKERS.
Private Funeral Chapel
109-111 West Fourth Street
Auto Cortege for Long Distance.

Established 1872.
P. CASEY & SON,
UNDERTAKERS AND EMBALMERS
Office, 116 Park Avenue. Tel. 884-W.
Res. 417 W. 3d St., Tel. 584-W. Office open day and night. N. Y. office 10 E. 22d St. Tel. 2094-Gramercy.

H. DeMOTT
UNDERTAKER.
56 Somerset St. 'Phone 1128-W

L. L. MANNING & SON,
STEAM GRANITE WORKS
Corner Central Ave. and West Front St.
Opposite First Baptist Church.

REAL ESTATE FOR SALE.

FOR SALE—Eight-room house, modern improvements; large lot, garden, abundance of fruit; five minutes to station; any offer considered; owner moving out of town. Address Owner, care Plainfield Press. 6 2 12

FOR SALE—Lot on Laramie road reasonable. Inquire 117 Johnston avenue. 6 8 6

FOR SALE—Two small houses, Nos. 660 and 662 South Second St. Apply J. T. Vail, 177 North avenue. 6 3 tf

EMPLOYMENT AGENCIES.

MURRAY'S Employment Registry office, 326 West Front street, near Grove street, for reliable help only; we always have good situations for such and only charge a very moderate fee. 'Phone 666. 3 6 tf

MRS. KELLER'S Employment Agency, 22 Somerset place; all nationalities; 'Phone 1724. 2 2 tf

WANTED—TO BUY.

WANTED—Old geese feather beds, best cash prices paid. Address C. F. Dickinson, General Delivery, Plainfield, N. J. 6 9 6

HELP WANTED—MALE.

WANTED—Grocery clerk with experience, good reference. At R. H. Keenan, Cor. East Fifth and Richmond streets. 6 10 tf

ROOMS AND BOARD WANTED.

GENTLEMAN desires strictly neat room, private house, no roomers, small family; away from center of city, quiet neighborhood, $12. G. N., Plainfield Daily Press.

LOST AND FOUND.

FOUND—Two inner tubes. Address Wilson, Press office. 6 12 4

FOR SALE.

FOR SALE—Caldwell lawn mowers, new and second-hand, bottom prices; sharping and repairing, cutlery grinding. John Temple, practical machinist, 674 South Second street; telephone 231. 5 21 1mo

FOR SALE—Shetland pony 10¾ hands high, sound, gentle, kind and true; also phaeton, cart, 2 sets harness, saddle and blankets; cheap. 21 Myrtle avenue. 6 11 6

PRIVATE SALE—Mahogany and other furniture, carpets, wardrobe, etc. 822 Second place. 6 12 2

FOR SALE—Lady's driving pony 13½ hands, cart and harness. 'Phone 1664-J. 6 10 3

FOR SALE—Heavy horse, top wagon and harness, $185. Stanley, Netherwood greenhouses. 6 10 tf

FOR SALE—Light surry in good condition. Apply Blair's Livery Stables, West Sixth street. 6 2 tf

FOR SALE—Hot air furnace, dining-room dome and outhouse. 39 Prospect place, North Plainfield. 5 26 tf

HELP WANTED—FEMALE.

WANTED — Girl for general housework, three in family. Apply 676 West Eighth street. 6 10 3

WHITE girl for general housework, three in family; no washing; reference required. Apply 945 West Seventh street. 6 12 2

WANTED by June 15, capable white cook, Protestant, small family; good wages; permanent position. Address Capable, care of Daily Press. 6 10 tf

WANTED—Immediately, maid for work on first floor, family of three, wages $30; German or Protestant preferred; also good laundress, two in family, $30, Irish preferred. Apply Hansen's agency, 122 Watchung avenue, 'phone 2559. 6 10 3

WANTED—White maid for general housework in small adult family. 156 Westervelt avenue. 6 5 tf

MONEY TO LOAN.

MONEY TO LOAN on bond and mortgage. J. T. Vail. 8 20 tf

$6,000 TO LOAN at 5 per cent. W. H. Abbott, 134 North Ave. 5 7 tf

MONEY TO LOAN on mortgage. Manning & Curtis, 106 Depot Park. 10 14 tf

MONEY TO LOAN on bond and mortgage. Mulford, opposite depot. 12 28 tf

SITUATIONS WANTED—FEMALE.

DRESSMAKER desires a few customers. 47 Woodbine avenue. 5 28 tf

A GIRL wishes position to assist with kitchen work or nurse for child; not long from South. 638 West Third street. 6 12 3

COOK and laundress or general housework. 308 East Third street. Tel. 2188-J. 6 12 2

DAYS' work of any kind. 309 Cottage place. 6 11 2

TWO girls want positions together, one as cook and laundress, other as chambermaid and waitress; Plainfield reference. Apply at St. Joseph's Villa, 105 Westervelt avenue. 6 10 3

REFINED young lady as children's companion or such light work during July and August. Miss Makin, 718 Pearl street, Elizabeth, N. J. Phone 328-M. 6 10 3

AUTOMOBILES FOR SALE.

FOR SALE—1911 Winton and 1913 Oldsmobile, will sell at sacrifice; owner leaving town. Address J. L. M., care Press. 6 5 tf

FOR SALE—At a bargain, six cylinder, seven-passenger 1910 model Mitchell in A1 condition; full equipment; can be seen between 6 and 7 p. m. Address K., care Daily Press. 6 12 2

FOR SALE—Hayne's racer, 50-horse, in splendid condition, extra shoe, $450 cash; must sell at once. Central Garage, 119 Madison avenue. 6 10 tf

FOR SALE—Touring car in running order, best offer takes it. 319 West Second street. 6 9 6

FOR SALE OR EXCHANGE.

FOR SALE, or will exchange for heavy draft horses, a pair of choice, young driving mares. Address Speed, care Daily Press. 6 12 2

FOR RENT.

HOUSES, $12 to $50; flats, $10 to $30; stores, $7 upwards. D. McInnes, 824 West Third street, Tel. 1198-W. 6 30 tf

TEN-ROOM house, 418 East Second street; all improvements. William Newcorn. 3 11 tf

FOR RENT—A small house, all improvements, at 614 Monroe avenue, between Sixth and Seventh streets; large lot; place for a fine garden. Apply to Linke, 227 West Front street, Plainfield. 3 9 tf

HOUSE to let, 7 rooms and bath, all improvements; 20 dollars a month. Apply 222 Madison avenue. 6 10 tf

TO LET—Small house, all improvements, July 1; two extra rooms in basement for business if used; very central. 149 East Fifth St. 6 11 6

FOR RENT—Store, centre of town, rent reasonable; also two large, light lofts. Apply Elston M. French, 171 North avenue. 11 6 tf

TO LET—4 rooms, part improvements. 94 Grandview avenue. 6 8 6

FOR RENT—Five rooms and bath, all improvements; $16. 927 West Third street 5 19 tf

TO LET—Four-room apartment, 1356 South Second street, rent $10.50 a month. Inquire John Hermann, 369 Somerset street; 'phone 2512-W. 6 6 12

TO LET—Ten room house, 946 West Sixth street; all improvements; fine location. John Praed, 314 Park avenue. 4 20 tf

4 AND 5 room apartment to let or Webster place, near Seventh street, with improvements. Call 770 Woodland avenue. Tel. 1687-W. 10 28 tf

MOVING PICTURE OR STEREOPTICON SHEET FOR RENT; big enough for the largest hall. Apply Daily Press office. tf

TO RENT—Five rooms and bath; all improvements, at 542 West Fifth street. Call 318 East Fifth street. 4 11 tf

TO LET—Eight room house, all improvements. Inquire John T. Caulfield, 453 West Front street; 'Phone 1382-J. 4 28 tf

TO LET—Apartment, one five rooms and bath, all improvements, $18; one four rooms, part improvements, $10. Inquire Cormick McDonough, 36 Fairview avenue. 5 9 tf

TO LET—5 room apartment, central location; all improvements. Inquire 306 East Front street. 4 25 tf

TO LET—Office in the Kresge building, 130-138 West Front street; every improvement, rent reasonable. Chas. H. Lyman & Son, 220 Park avenue. 5 9 tf

TO LET—House newly papered and painted, with all modern improvements; parquet floors, six rooms; rent $25 per month. W. R. VanDerveer, supt., 231 East Second, cor. Church street. 5 23 tf

TO LET—Unfurnished rooms and bath. 47 Woodbine avenue. 5 9 tf

TO LET—Five new rooms. 423 John street. 5 22 1mo

FOR RENT—Large corner store and office in the Depew building, corner of Park and North avenues. Chas. H. Lyman & Son, 220 Park avenue. 5 9 tf

FLAT TO LET—Six rooms, all improvements. Fred Ivamy, 126 West Second street. 5 9 tf

FOR RENT—Furnished 2-room apartment with bath, electric light; from June until September. Call telephone 2315-W. 5 12 tf

MISCELLANEOUS.

INSURANCE, ALL BRANCHES, AGENT FOR NATIONAL SURETY C. J. T. VAIL. 9 2 tf

MASON contractor, repairing promptly done; porch piers $1.50 and up. Wm. Bourgeois, 'phone 417-W. 1378 Park avenue. 6 1 1m

SILVER birch cabin, Wayside Park opposite Dunellen trolley barns. Horton's ice cream, refreshments, athletics, dancing every Saturday 8 to 11:30 p m.; free admission to picnics. T. W. Sisty, 'phone 1299-J, Dunellen. 5 26 1mo

ROOMS AND BOARD.

ROOMS to let with board, also table board; special rates to families. Mrs. C. D. Detweiler, 514 Madison avenue. 6 6 12

The Plainfield Trust Co.'s

fireproof building.

STORAGE FOR SILVERWARE.

TRUNKS—SUIT CASES — TIN BOXES—AND PACKAGES of every size and description can be accommodated in our massive storage vault for a nominal charge. This vault is large, airy and free from dampness and it has adjoining it a reception room where the contents of trunks, etc., may be examined. It is entirely separate from our

SAFE DEPOSIT VAULT

which is fitted with individual safes of all sizes and both vaults are rendered exceptionally safe by being located in a building of fireproof construction.

THE PLAINFIELD TRUST COMPANY

Before leaving home come in and inspect our facilities.

ROTH & CO.
Saturday

A Farmer's Loss---Your Gain

NEARBY FARMER PRESSED FOR READY CASH SOLD US HIS ENTIRE STOCK OF POULTRY AT A SACRIFICE

Boiling Chickens, lb . Fricassee Chickens, lb Stewing Chickens, lb . Chickens for Pot Pie, lb . 16c

POSITIVELY FRESH KILLED A VISIT WILL CONVINCE

Fancy Milk Fed Broilers, Fryers, Spring Chickens, weighing 2 to 2¼ lbs, lb . 22c

A BIG LAMB SURPRISE

A Treat for You

Legs of Genuine Canada Lamb, lb . . . Forequarters of Genuine Spring Lamb, lb . 18c

With Entire Rib Chops Just Your Size, 6, 7 and 8 lbs

A Special in Legs of Milk Fed Veal, lb . 20c

Calfs Liver Sweet Breads

Hudson Bacon, Maple Brand Bacon, streaked with lean and fat, lb 19c

BEST DELICATESSEN DEPARTMENT IN TOWN

ALL HOME COOKING.

Beef Loaf, lb	16c	Potato Salad, lb	12c
Ham Loaf, lb	20c	Chicken Salad, lb	59c
Fresh Roasting Chickens,	60c & 70c	Saurkraut, can	10c
Pigs Feet, lb	3c		

Fresh Fish This Morning

FRUIT AND VEGETABLE DEPARTMENT

Large Florida Grape Fruit, 3 for	25c	Fancy Lemons, doz	15c
Extra Large Navel Oranges, doz	40c	Large Florida Oranges, doz	35c
Extra Sweet Oranges, doz	30c	Finest New Potatoes, ½ peck	30c

Look to Your Feet

The new styles in woman's dress brings especial attention to the feet. A new style skirt, with shabby or out of style shoes, is a serious reflection to the wearer's taste.

No matter how elaborate the dress there is a Queen Quality Shoe to go with it For street wear, formal occasion, house or outing, there is an appropriate shoe.

$3.50 to $4.25

A. K. Willett

107 Park Ave.

M. ABRAMS

229 W. Front St.

—Try a Press want ad.

VACATION TIME

SERVICE

is just before us. Have you made arrangements that will secure the safety of your silver and other valuables, while you are away?

Our Round Door Manganese Steel Safe Deposit Vault and massive steel and concrete storage vault are ready to receive your treasure.

The cost is nominal—the security absolute. An inspection of our equipment is invited.

THE STATE TRUST COMPANY

At the sign of the clock 201 Park Avenue

The Bride and the Graduate

may solve their Footwear problems here.

White Satin Slippers for the bride; slippers in the desired colors to fit out her attendants.

White Duck, Buck or Satin Pumps or Colonials for the High School or Seminary Graduates. Why look elsewhere for them when you may save time and trouble and—yes, money, too—by coming right to VanArsdale's.

SUNDAY WILL BE CHILDREN'S DAY.

See our Window Display.

VAN ARSDALE'S

127 E. Front St.

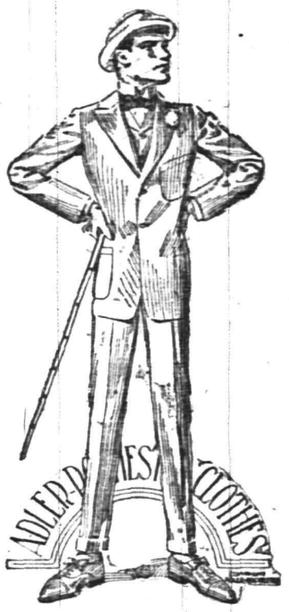

Palm Beach Suits.
Mohair Suits.
Alpaca Coats.
Serge Coats.
Flannel and Serge Trousers.

SCHWED BROS.

Front St. Opp. Park Ave.

29 Years at the Same Stand.

JUNE IS THE "GIVE" MONTH FOR MANY
THE "RECEIVE" MONTH FOR BUT A FEW

Wedding Gifts

Graduation Gifts

Confirmation Gifts

In June we come face to face with all sorts of invitations.

These invitations carry with them gracious suggestions for gifts.

The wedding, the confirmation, the graduation—all these require their own little fit token of well-wishes.

And these tokens are here in profusion, popularly priced.

LEO SLONIM

GEMS, JEWELS and SILVERWARE

224 W. FRONT ST. PLAINFIELD, N. J.

CLOTHING ON CREDIT AT CASH PRICES

$1 WEEKLY TO ALL

"IT'S EASY TO CLAIM"

says the hard to convince person, "that your store sells at prices as low as any in this city." But that is just the claim we make and we ask you to prove it. Come in and look at our new summer goods. Compare them to anything similar you can buy anywhere for cash.

We do not fear the result, for we know that such a comparison will make you one of our regular customers.

CLOTHING, SHOES, HATS,

J. A. LAURIE & CO

304 West Front Street
PLAINFIELD, N. J.

We have decided to close out our stock of

Electric Fans

For the office and residence, and are selling what we have at cost.

We have the **Westinghouse Fans**, the best mechanically and electrically.

8-inch Fan, regular, with cord and plug	$7.25
12inch Fan, regular, with cord and plug	$11.00
12-inch Fan, oscillating,, with cord and plug	$14.00
16-inch Fan, oscillating, with cord and plug	$16.50

The cost to operate a twelve inch fan is **one-half a cent an hour. Four Cents** will pay the cost to operate such a fan eight hours a day. Why put aside comfort when it can be had for so small a sum?

Have you tried the **"Triangle Zektrick Iron"**? The best electric iron for the least money.

Gayle Hardware Co.

'Phone 398 Front Street and Park Avenue

GENERAL HARDWARE AND HOUSEFURNISHINGS

KANDYSHOPE

"Pure Sweets Promote Good Health"

MUSIC SATURDAY EVENINGS, 8 to 11

Crane's Ice Cream—All Flavors—40c Quart

MISS CLARA A. GEIER
MISS MADELINE GEIER
MRS. GERTRUDE T. FIRSTBROOK

139 E. Front St

Keep cool during the summer. Buy your bread and cake at "THE WOMAN'S EXCHANGE" 207 Park Ave. Tel. 850.

Hoagland's Express

FINE FURNITURE.

MOVING

Office, 116 West Second St.
Telephone 883-W.

—Your "furnished rooms to rent" ad will probably afford "opportunity news" to some dissatisfied—yet not over-critical—roomer.

Awnings

WINDOW SHADES
UPHOLSTERING

Frank G. Wikoff

721 W. 4th St. Tel. 508-J

—Try a Press want ad. It will bring results.

CASH or CREDIT

CLOTHING BERNSTEIN HATS OUTFITTING CLOAKS COMPANY SHOES

204 W. Front Street Plainfield N.J.

1 Flight Up Over the Lyric. Open Evenings Till 9 o'clock.
Formerly Nat. Bernstein, of 222 West Front Street.

WE DO FINE JOB PRINTING. TRY US

TRY A PRESS WANT AD.

SATURDAY HALF HOLIDAY.

Until September 19, the Daily Press will be published on Saturdays at 1 p. m.

PLAINFIELD DAILY PRESS

THE WEATHER.

Fair tonight and Sunday, cool tonight; north to northwest winds. Max., 92; min., 60.

Established May 10, 1887. TEN PAGES. PLAINFIELD, NEW JERSEY, SATURDAY, JUNE 13, 1914. TEN PAGES. Two Cents a Copy, $5 a Year.

CHILDREN'S DAY IN THE CHURCHES

Elaborate Programs Arranged for Annual Observance Tomorrow.

APPROPRIATE SERMONS

Attractive Floral Decorations and Special Music Will Be Features of the Celebration in Local Edifices.

Children's Day will be observed in several of the local churches tomorrow, special exercises having been arranged for the occasion, which is marked almost universally each year. In all cases the children will take a prominent part in the exercises of the day. The programs for these observances in the local churches are as follows:

Congregational Church.

The exercises at the Congregational church will take place at 10:30, the hour of the morning service. The Sunday-school will occupy front seats of the auditorium. The exercises will include baptism of children, the graduation from the primary department, presentation of Bibles and Testaments, recitations, and a short sermon to the children by the pastor, Rev. Charles L. Goodrich. The subject of the sermon will be "Blue-jays and Song-sparrows." The names of the children on the cradle roll will be called, each child responding receiving a flower. A special service will be held in the evening, when Rev. Lewis Bond will lecture on "Salonica." Stereopticon slides will be shown.

Warren Chapel.

The exercises at Warren chapel will be held at 9:45 and will be in charge of Joseph W. Gavett, superintendent of the Sunday-school. William D Murray will be the speaker of the occasion, while music will have a prominent part in the remainder of the program. Members of the home department are especially invited to attend these exercises.

Crescent Ave. Presbyterian Church.

The hour for the services at this church has been set for 10:30, the regular session of the Sunday-school being omitted. The primary department will sit with the members of the choir in the loft. Special music will mark the occasion, while Rev. Dr. J. S. Zelie will preach an appropriate sermon for the children. After the service, an exhibit of the work of the junior and senior departments will be made in the Sunday-school rooms. The members of the church and congregation are requested to visit this exhibit.

First Presbyterian Church.

Children's Day and Flag Day.—Morning Service: Organ Prelude, Processional; song, "No. 46," School; Invocation and Lord's Prayer; anthem, from "Rebekah," Korulimo Class; recitation, "Welcome," Robert Keenan; recitation, "Welcome," Robert Morton; recitation, "One Better," Albert Lippincott; song, "Of Such Is the Kingdom," Katherine Koch; recitation, "A Child's Service," Marion Northup, Emily Martine, Katherine Koch, Emily Crist, Myrtle McDonald, Mary Fitz Barrows; recitation, "As Little Children," Adele Texier; recitation, Claude Banghart, recitation and song, 'Birds' Carol," Virginia Buckalew, Elizabeth Palmer; song, "Come to Jesus," Beginners' Class; song, 'Happy Little Children," Adele Texier; recitation, Evelyn Farlard; songs (a) "Little Stars," (b) "Wonderful Jesus," Italian Primary; offeratory, (Tenor Solo) "Face to Face," W. Patterson Campbell, "The Sumbeam Fairies," Introduction by Marian Wean, Sunbeams, Ida Reid Florence Bicknell, Mary Van Cleef, Janet Reid, Dorothy Rice, Mary Kramer; Flower Girls, Virginia Brokaw, Elizabeth Palmer, Evangeline Coward, Gladys, Williamson, Margaret Keenan, Ruth Brokaw, Eleanor Keenan; recitation, "My Place," William Holmes; recitation, "The Boy Makes the Man," Alvin Dunn; recitation, "Wants," Francis Kriney; "Smile," Irving Hinman, Kenneth Hinman, Philip Russell, Jack Albert, Kenneth Willson; song, "It Is Children's Day," Primary and Beginners; "A Fairy Story," Mrs. Simmons; song "The Star Spangled Banner," congregation and school; "Candle Sermon," by the Pastor; attendance report, by the Postor; on?D:,'oc'minunuohrdluuuu Secretary; Benediction; Organ Prelude.

Temple Baptist.

The Children's Service will be held at the Temple Baptist church tomorrow at 10:30. This service will be held in conujnction with the regular service which usually come at 11:00 o'clock. Special music will mark the service.

First Baptist Church.

Special music and exercises by the children of the younger departments will mark the day at the First Baptist church. The following appear on the program: Recitation, "Childrens' Day," Grace Cornwell; Prayer, Dr.

(Continued on page 4.)

SILVER BAY PARTY A DELIGHTFUL AFFAIR

Liberal Patronage Given to Y. W. C. A. Entertainment for Summer Outing.

The "Silver Bay Party" was held at the Young Women's Christian Association last night, for the purpose of raising funds to meet the expenses of this year's delegation to the conference. Silver Bay is the conference grounds for all associations in the New England States, New York and New Jersey. Every year the Plainfield association has sent a delegation of at least ten members to the annual gathering of the Young Women's Christian Association of the Eastern States. The girls who attend these inter-State meetings come home filled with enthusiasm and have a new interest in their work. The admission to the party, which took the form of a country fair, was 10 cents.

The Greek dance was given by some of the gymnasium girls under the direction of Miss Mitchell, the physical director. At Silver Bay last year the local delegates presented the play, "In Search of the Blue Bird." The same cast gave it last night for the first time in Plainfield. One change in the cast had to be made. Miss Marion Mair took the part which Miss Hermann took last year.

A race track had been set up in the gymnasium upon which some exciting horse races took place. The Indian village was inhabited by Camp Fire Girls who served hot frankfurter sandwiches. The Bible class had charge of the picture gallery in which were placed a choice collection of Silver Bay photographs. The Sigma Gamma Kappa Club had charge of the refreshments. Pink lemonade was sold from a rustic well. The grounds were lighted with Japanese lanterns. The affair proved to be a great success.

WILLIAM J. WINGES DIES IN DUNELLEN

Well Known Citizen Passes Away Following a Stroke of Paralysis.

William J. Winges, aged seventy-eight years, of Lincoln avenue, Dunelen avenue, Dunellen, one of the best known citizens of that place, died at 3 o'clock this morning, following a paralytic stroke which he suffered last Sunday while sitting on the porch at his home. Since that time he had been in a critical condition and his death was expected for the past two or three days.

Mr. Winges had been a resident of Dunellen for the past quarter of a century and during the past few years he lived in retirement, having been pensioned by the Jacob Ruppert Brewing Company, of New York, by which he was employed for many years as a collector. He was widely known among the prominent Germans of the State and in New York, and during his long residence in the borough made many friends. His home was one of the most attractive in the borough. He is survived by a wife, Mrs. Gretchen Winges. The notice of funeral will be made later.

FESTIVAL WAS A SUCCESS.

The strawbery and ice cream festival held last night in the parlors of the First Baptist church proved to be a very successful affair. Mrs. Samuel Case and Herbert Cubberly had charge of the refreshments and management. The rooms were very attractively decorated. Fully two hundred people were served.

Thompson Takes on Hudson Line for 1915.

The head of the Thompson Auto Co.'s sales dept., after just having visited the leading automobile manufacturers and thoroughly investigated all the new 1915 models, selected the Hudson cars exclusively for Union and Somerset counties.. The Hudson during the past has been one of the two or three strongest contenders for the leadership in the $2,000 class, and the 1915 Hudson "six" has leaped so far ahead of its competitors that we have decided to discontinue all our other agencies including such a car as the Cadillac in favor of the Hudson. The 1915 Hudson "six" at the new price, $1550, now offers a value with which none in the class can compete, it also wipes out every reason existing for buying a Four which costs over $1,000. Deliveries of the 1915 models will commence this month, and will be made in quantities in July.—Adv. ***

1914 Overland.

Closing up 1914 season, sacrifice. Thompson Auto Co.—Adv. 6 13 3***

HUERTA'S MAN TO BE ACCEPTED

All Hope for Carranza Has Not Been Abandoned by the Mediators.

ADJUSTMENT IN SIGHT

Agreement as to Form of Transfer of the Government Now in Writing—It is Believed That Rebel Envoys Will Have Hearing.

Niagara Falls, June 13.—The A, B, C envoys, the American delegates and the Mexican delegates drafted in the form of an official protocol the first plank of the Mexican peace agreement. This plank provided that a provisional government should be established in Mexico on a date to be fixed prior to the ending of the conference, if the A, B, C negotiations were successful.

Twenty-four hours have barely elapsed since the mediators made clear their stand through the publication of the Carranza documents, and already the first and most vital part of the peace plan evolved by the mediators has been put into writing and definitely adopted by all sides. This was done at a full conference held in the presence of all the American and Mexican delegates and the three mediators.

This first part of the plan provides for the installation of a provisional government in Mexico to take the place of General Huerta. The actual form of succession has been left open, but it has been definitely agreed by all sides that no candidate will be chosen who has not been approved by Huerta.

The mediators and delegates will take up the matter of names. A list of candidates has been prepared which includes none but men whom the Mexican delegates believe to be acceptable to the present head of the government at Mexico City. After a candidate believed to be acceptable has been agreed upon the Mexican delegates will transmit his name to General Huerta, and not before the choice has been sanctioned by the provisional president will it be adopted at the conference.

Speedy Rearrangement.

This is the point which had been most bitterly opposed by the American delegates. They yielded only after the Washington government had been informed by its representatives here that the mediators had taken a step which in the opinion of close observers of the situation meant that they were prepared to put an end to the conference rather than impair the dignity of their governments and their personal feelings.

Justice Lamar in his statement, in which he announced that an agreement had been arrived at, clearly indicated that nothing was now in the way of a speedy rearrangement of the peace plan and its adoption by all sides. Developments plainly showed that the Wilson government is prepared even to completely abandon General Carranza rather than to permit th mediation conference to fail. The agreement reached has never been submitted to the rebel chieftain, and although several press dispatches announced that Carranza representatives were on their way to Niagara Falls this plan was definitely adopted.

It is clear to those who are best informed regarding the feelings of the mediators that this attitude will be maintained throughout the proceedings and that if the Mexican rebel is to be permitted at this late hour to take part in the negotiations it will be not on his own terms, but on those formulated by the three diplomats who are conducting the proceedings. All three envoys reiterated the assertion made that the Cardanza incident is closed.

HOWARD ALLIGER HURT.

While working on the new Boy Scout Wireless station at 25 Elm street, Howard Alliger fell from the top of a cherry tree and sustained serious injuries. Alliger is employed by Paul Collier of East Front Street. The extent of his injurries is not yet known but he will be unable to be at work for several days.

"THE TELEPHONE GIRL."

Under the auspices of the Marconnier Reformed church at Oak Tree, a festival was held, last night, on the lawn. The affair was largely attended.. During the evening, A. B. Wilson, manager for the local branch of the New York Telephone company, gave an interesting talk on "The Telephone Girl."

REV. BASCO TO HOLD MASS.

Rev. M. J. Basco, a newly ordained priest, who is well known among the Slavish people of Raritan, will celebrate his second Solemn High Mass in St. Bernards Church tomorrow, morning at 9 o'clock. He will give his blessing after the mass.

Purchased 1915 Hudson "Six."

Mr. E. B. Perkins, Westfield, purchased the first 1915 Hudson "big six" from Thompson Auto Co., today.—Adv. ***

1914 Cadillac Demonstration.

Closing up 1914 season sell at bargain. Thompson Auto Co.—Adv. 6 13 3***

—Try a Press want ad.

WILLIAM LORIMER.

Three Banks of Former Senator From Illinois Closed by State.

Photo by American Press Association.

The La Salle Street Trust and Savings bank—the Lorimer bank—and three other state banking institutions affiliated with that bank, the Illinois State Bank of Chicago, the Broadway State bank and the Ashland State bank, were closed on the order of State Auditor James J. Brady. Daniel V. Harkin, chief bank examiner for Cook county, took charge of the bank, of which former Senator William Lorimer is president. The closing of the La Salle Street bank came, it was said, when a demand was made on the officers of the bank for the withdrawal of $600,000 of school funds deposited in the La Salle Street bank by the board of education of Chicago.

AMATEUR MINSTRELS ENTERTAINED MANY

Warren Chapel Athletes Presented Second Annual Affair in Park Club.

Members of the Warren Chapel athletic association presented their second annual minstrel show in the Park Club last night entertaining a large audience with a well given production. The cast was made up entirely of local talent and the program, divided into three parts, furnished three houre of amusement to the audience.

The usual array of blackface "chestnuts" and topical hits were given by the four end men, Jack Ricketts, James Goodwin, Charles M. Mumford and Benjamin Berse, and the chorus assisted ably in the humorous numbers. Clad in white uniforms adorned by red body sashes the chorus presented an excellent appearance and the manner in which the entire show was staged reflects credit on those at the head.

Many well known local blackface and semi-circle comedians were enrolled in the chapel cast and some good vocal music was intermingled with local hits. Solos by Irving Manley, Ralph Martin and John Richards were unusually fine and the "Queen City Quartet" also gave a creditable account of itself.

In the second part a comedy sketch by Jack Ricketts, Charles Cregar, Jack Hallard and Tom Apgar brought down the house and served as a fitting finale for the evening of mirth. A banjo and mandolin duet was rendered by A. E. and C. G. Loew. Miss Edith Wheeler acted as accompanist at the piano and Alfred Naylor was orchestra leader.

MEET FOR THE FIRST TIME IN 33 YEARS

Mrs. Martin N. Hansen, of East Seventh street, is looking forward today with a great deal of pleasure to a visit from her brother, A. P. Anderson, of Chicago. He will reach Plainfield this afternoon and it will be the first time in thirty-three years that he and his sister have met. Business affairs prevented Mr. Anderson from coming east until this time and it naturally will be an auspicious occasion.

Mr. Anderson will remain in Plainfield only a few days as he leaves next Tuesday for Germany for a visit with his mother. He will make a further stay with his sister on the return trip.

TEMPERATURE REPORT.

The temperature report from The State Trust company today is as follows: 9 a. m., 75 degrees; 11 a. m., 82 degrees; 12:30 p. m., 84 degrees.

1915 Hudson Announcement

In last Saturday's Evening Post caused a big sensation. Have you read it?—Adv. ***

1914 Studebaker "Six" Demonstrator

Closing up 1914 season, sacrifice. Thompson Auto Co.—Adv. 6 13 3***

CHARLES A. REED CHOSEN GOVERNOR

Succeeds H. L. DeForest as Member of Muhlenberg Hospital Board.

MAY A BUSY MONTH

Total Number of 584 Patients Are Treated, An Average of 69 Per Day—86 Operations Are Performed.

Henry L. DeForest, who recently was elected a member of the Board of Governors of Muhlenberg Hospital, has been obliged to resign owing to a pressure of other business and the board has chosen Charles A. Reed to fill the vacancy. The governors feel gratified in being able to secure a man of Mr. Reed's qualifications to assist in the management of the hospital, while at the same time they regret the inability of Mr. DeForest to continue as a member of the board.

May was an especially active month at the hospital as indicated by the following report:

Patients in the hospital, May 1, 54; admitted during the month, 126; total treated during the month, 180; discharged, cured, 99; improved, 18; unimproved, 3; died, 5; total, 125; patients in the hospital at the end of the month, 55.

Total patients days' treatment 1,807; average patients per day, 58; operations, 86; average daily operations, 3. Dispensary department: Admitted during the month, 77; return visits, 291; total visits for the month, 368; average visits per day, 11. The total number of patients treated in all departments during the month was 584, making an average per day in all departments of 69. Judging by the activities in the hospital thus far this month, June will probably exceed that of May in the number of cases treated.

DISAPPROVE OF THE AUTO BUS ORDINANCE

At the monthly meeting of the West End Civic Association last night, The members passed a resolution opposing the proposed ordinance to compel auto buses to use only certain streets. It was the consensus of opinion that the motor vehicles should have the same privileges as any licensed hack or taxicab. A copy of the resolution will be sent to the Common Council.

The subject of commission form of government for the city was brought up by Jacob Sachar and discussed at some length. It was decided to take up the question more fully at a special meeting on July 12. The remainder of the business transacted was of a routine nature.

LAWYERS' PLEAS EARNS BOY A LIGHT SENTENCE

Elizabeth, June 13.—Pleas by two lawyers, both engaged as his counsel and a further suggestion of leniency by Assistant Prosecutor Martin P. O'Connor led Judge James C. Connolly to deal leniently with Edward Colfax, a twenty-year-old Plainfield boy, arraigned in the court of Quarter Sessions yesterday afternoon for robbery. The charge, it was explained, arose out of Colfax's presence with others of less favorable reputation in a house where the robbery occurred. Frank Blatz and William Mayo Atkinson asked the court to show clemency for him, as it was his first offense, and letters testifying as to his good reputation were shown the court. He was placed on probation for one year after the court had instructed his father to see that he kept better company and conducted himself well.

Thomas Johnson, colored, at first pleaded not guilty to a charge of breaking, entering and larceny in Plainfield, but later in the afternoon changed his plea to guilty and will be sentenced Friday.

STRICKLAND-BALDWIN.

Miss Mabel Strickland and Walter Baldwin, both of Washington, L. I., were quietly wedded this morning at the home of Lawrence Scheelein, a brother-in-law of the green, of Samerset street. Rev. George Hauser, of Warrenville, pastor of the German Reformed church, was the officiating clergyman. Mr. and Mrs. Scheelein were the only attendants. After a brief wedding trip Mr. and Mrs. Baldwin will reside at Port Washington.

Brand New Studebaker "Six."

Closing up 1914 season, sacrifice. Thompson Auto Co.—Adv. 6 13 3***

—It pays to use the advertising columns of The Press.

FARMERS ENGAGE IN BATTLE ROYAL

Aggressor Got What is Known in Warren Township as a "Trimming."

The residents of upper Watchung and Union Village, have been busy the last few days discussing the results of a battle royal which occurred in a cornfield along the Dugway road Wednesday afternoon, and which proved a Waterloo for Edward Burnett, who is known as a chronic aggressor. Bad feeling has existed between he and Walter Leffert because of a business deal and when he saw the latter hoeing corn in his employer's place he advanced with an argument. It only took a moment for a fistic encounter to start that was waging fiercely fifteen minutes later, when a brother of Ed's happened along. He separated the pair and according to the best information Burnett was only saved by the interference.

A short time later Burnett came back, and though Leffert was attending to his work, the former renewed the battle. This time the aggressor was given what is known as a "trimming." Although Burnett is a much older and heavier man than Leffert the wise ones say that he would have gone away in an ambulance, but for the timely intervention of two men from a passing lumber wagon. Leffert on the other hand appears none the worse for the encounter.

There has been lots of talk since the battle happened but as everyone says Burnett got all that was coming to him, no official action has been taken.

TWO MARKS SMASHED, TEAMS TIE FOR TITLE

Campbell and Waldorf Aggregations Will Appear in a Roll-off Next Week.

By winning two out of three games rolled with the VanEmburgh team in the Elks' tournament, last night, the Campbell pinners secured a clutch on the first place position, taking the final stand dead-locked with the Waldorf aggregation. A 909 rolled by the VanEmburgh team in the last game set up a high team score for the tourney.

Vail, of Campbell's team, smashed Waldorf's high individual score mark by toppling over 247 pins in the second match. he roll-off for the championship between the Waldorf and Campbell teams will be staged some night next week on the club alleys.

The scores:

VAN EMBURGH TEAM.

VanEmburgh	154	165	202
Hill	125	118	225
Crist	152	195	162
Swalm	142	154	141
VanBuren	185	171	179
	758	803	909

CAMPBELL TEAM.

Woolston	173	158	210
Mellick	158	141	143
Simons	160	136	124
Vail	200	247	172
Campbell	164	190	194
	855	872	843

EVONA CHAPEL EXERCISES.

Recitations and songs by the members of the primary and junior departments of Evona chapel will mark Childrens' Day tomorrow. Among the children who will take part are Mary Mattox, Henrietta Knothe, Mebie Lancaster, Arthur Gray, Gladys Pennoyer, Warren Montross, Caroline Mattox, Anna and Katherine Herman, Clifford Meddick, Margaret Pennoyer, Jessie Stillman, Florence, George, Creager, Maude Lancaster, Bessie eMddick, Dorothy Lancaster, Grace Wheeler, Clarence Casnor, Olive Lancaster, Charles Lancaster, Raymond Meddick, Francis Boyle, Fred Lancaster, Ruth Holland, Ernest Pennoyer.

BURSTING OF VALVE.

The bursting of a valve in the refrigerating apparatus at W. L. Smalleys' market on Park avenue, flooded the building with ammonia fumes, late yesterday afternoon. The employees were driven from the place as it was impossible to shut off the flow without a protecting helmet for the person doing it. No one in Plainfield has one of these, and it was necessary to send to New Brunswick for one. The trouble was finally stopped before any damage occurred.

1914 Studebaker "4" Demonstrator.

Closing up 1914 season, sacrifice. Thompson Auto Co.—Adv. 6 13 3***

—You can make want advertising "pay" if you have any reasonable task for a want ad—and, sometimes, with an unreasonable one.

PLANNING TO HOLD PUBLIC MEETINGS

Consolidation is a Long Way Off, According to Those Who Are Interested.

WRONG IMPRESSION

Citizens of the Two Municipalities Have Been Given to Understand That No Open Meetings Will Be Held on the Proposition.

Friends of the consolidation of Plainfield and North Plainfield say that the report published recently in another local newspaper, that there will be no public meetings regarding the question, is entirely erroneous. The Borough Council at its meeting last Friday night voted to submit the question of consolidation to the people, and passed a resolution at that time directing the Mayor to appoint a committee of borough citizens for the purpose of calling public meetings and ascertaining the sentiment of the people on the subject. Mayor Clark expects to appoint such a committee within the next few days.

The proposition to consolidate does not involve any change in county lines. The plan is to follow the experience of New York city, which is a government operating in several counties and as it works successfully in a large city like New York, there should be no reason why it should not work here in a smaller community, it is asserted.

The election in the borough does not take place until September 24, almost four months away, so that there will be plenty of time for full and open discussion. Even if the borough votes for consolidation it will be necessary for the city also to take a vote before these two municipalities are united. No attempts have been made to have an election in Plainfield and, it is not intended that the matter shall be agitated in the city until after the borough puts itself on record for or against the proposition, then it will be taken up in the city, public meetings will be held and the Council will be asked to decide whether or not there shall be an election. So that it is plain that consolidation is a long way off.

JOINT SANITARY SEWER MATTER IS PROGRESSING

The sub-committee of the Joint Sewage Committee, which has to do with the contracts and recommendation of an engineer, met last night and discussed details of the matters under advisement. A recent resolution adopted by the Commission authorized the employment of George W. Fuller as engineer, provided satisfactory arrangements could be made with him. This, it is expected will be done.

It is also expected that the deal for the Darling farm will be closed before the expiration of the extension of the thirty day option which will be about July 12. The Commission does not anticipate any further trouble in putting the plans in operation.

KNIGHTS OF PYTHIAS TO OBSERVE MEMORIAL DAY

Local members of the Knights of Pythias will tomorrow observe the Memorial Day of the order. Perseverance Lodge, No. 74, will attend divine service at the First Presbyterian church at the evening service, when Rev. Dr. Charles E. Herring, pastor of the church, will preach an appropriate sermon.

Crescent Company, No. 13, Uniformed Rank, will journey to Portchester, N. Y., where they will visit the grave of Harvey Patterson at Rye cemetery. Memorial services will be held there. The local Knights will leave this city on the 8:52 train from the North avenue station. A communication was received from the Portchester company, stating that a parade of the Uniformed Rank would be held. After the services, the Plainfielders will be entertained at the Rye Beach Hotel, in honor of the birthday anniversary of Captain John E. Flannery, who is to accompany the members of Crescent Company.

LEAVE FOR MAINE.

Raymond Force, son of Mr. and Mrs. Charles E. Force, of Mountain avenue, who has been detained at his home for the past two months by illness, has gone to Maine in company with his father, in the hope that the change will be beneficial. Mr. Force, Sr., will be gone about a month while his son will remain indefinitely.

—Advertise in the Daily Press.

Saturday Bargains

A Short List of Great Values

Men's Fine $1 Shirts, all sizes, at 69c

Kirkman's 5c White Floating Soap, 3 cakes for 10c

Girls' White Dresses, sizes 6 to 8 years, values to $3, at ... $1.00

$1.25 Fiber Suit Cases, 24-inch size, at 95c

Men's 50c Wash Ties, four-in-hand styles at 35c

Thin Blown Table Glasses, regular 50c; limit 1 dozen at .. 39c

Women's $1.50 Waists, latest styles; all sizes, at .... $1 each

In the Basement—Fancy China—was up to 25c; Saturday ... 10c

Men's fine 25c four-in-hand Wash ties, each 17c

In the Basement—Lot of Fancy China, was up to 50c; your choice at 25c

All Silk Ribbons, values to 39c; at ..... 19c a yard

10c Printed Lawns, 27 inches wide, at ..... 7c a yd.

Women's fine Night Gowns, values to $1.50, at 95c

32-inch Dress Ginghams; regularly 15c, at ..... 10c a yard

Lot of fine Wash Dress materials in plain and fancy colorings; were 39c to 50c, at only ... 17c

Here's for Another New High Sales Record

And that we are going to make good this statement by offerings such as the following list, and the success is a matter of course.

READ EVERY LINE—NOWHERE CAN YOU SAVE SO MUCH MONEY ON NEW GOODS.

Remarkable Summer Dress Offers

WOMEN'S $10 TO $15.00 DRESSES $7.98.

Included are silk poplins, crepes, messalines, etc.; all colors; Saturday only **7.98**

WOMEN'S WASH DRESSES.
Two Price Lots for Saturday Only

DRESSES AT $2.50—Values to $5.00.

100 fine Wash Dresses in the very latest styles, including all sizes from 16 to 44; Saturday only **2.50**

DRESSES AT $1.00—Values $2 and $2.50.

150 Dresses in an assortment of colors and styles, made of dimities, ginghams, etc., in all sizes, 16 to 44; Saturday your choice at **1.00**

WOMEN'S HATS $1.95.
Values to $5.00.

HERE'S A CLIMAX TO A GREAT MILLINERY BUSINESS.
SATURDAY ONLY

Your choice of Trimmed Sailors, Hemp and Chips in the latest styles; also plain Panamas; all at only, each **1.95**

TOWELS, SATURDAY **10c**
Values to 19c.
100 dozen fine Huck Towels in plain white and colored borders; all at ..... 10c each

SHEETS, SATURDAY **59c**
Regular value 75c.
Lot of fine sheets, size 81x90; exceptional quality; limit 4 to a customer.

PILLOW CASES, SATURDAY **11c**
Regular value 15c.
Good muslin pillow cases; size 42x36; limit 6 to a customer.

SATURDAY, WINDOW SHADES, ... **23c**
Regular Price 35c.
Ready made Window Shades; size 3x6 feet; all the wanted colors.

SATURDAY PARASOLS **50c**
Regular Price $1 to $1.50.
Lot of women's good parasols, in a variety of colorings and styles; your choice Saturday at, each 50c

A. E. FORCE & CO.

"THE WHITE STORE"

We Give the Famous S. & H. Green Trading Stamps.

Bound Brook.

The Children's Day exercises of the Presbyterian Sunday-school will be held tomorrow morning with the following program: Organ, prelude; processional, "Love's Banner;" singing, "Fling Out the Banner;" responsive reading, led by Rev. C. J. Merrill; ordinance of baptism; welcome, Jesse and Noda Barry; welcome address, Alice Hoagland; children's praise song, primary department; recitation, The Birth of Jesus, Florence Nuss; song, "Jesus Once Was a Little Child," primary department; recitation, "Jesus' Ministry," Margaret Speare, Walter Hoagland, Sylvia Buhler, Jeannette Vosseller, William Deininger, Helen Stryker; recitation, "Jesus and the Children," Louise Byer, Francis Kinsley Livingston Sperling, Richard Heningway; song, "I Think When I Read that Sweet Story of Old," primary department; recitation, "The Wonderful Story," Elizabeth Speare; song, "The Fields are All White;" address, by Rev. C. J. Culp; salute to the flags, union department; singing by the school, "Our Battle Song."

Mrs. Harry Wyckoff and daughter, of New Brunswick, and Mrs. Stephen Shiniski, of Somerville, have been visiting Mrs. Harvey Casey.

Miss Mae Jackson has returned to Atlantic City after spending two weeks with Miss Kitty Seifert.

Mrs. D. W. Chandler entertained Mrs. Brewster, of Newark, at the Berkeley Hotel, Wednesday.

Mrs. George Booth and children, of Montclair, were visitors with Bound Brook friends Thursday.

Rev. F. J. Hubach, superintendent of the Elizabeth District, will preach in the Bound Brook Methodist church tomorrow night.

Rev. C. J. Culp will preach the third annual sermon to the graduates of the Pierce School tomorrow evening.

The Sunday-schools of the Presbyterian, Congregational, Methodist, Reformed and Episcopal churches will meet at the Central Railroad plaza at 2:45 o'clock tomorrow afternoon, and after singing "America" will march to the Presbyterian church where the union service will be held, with the following program: Hymn, "Glorious Things of Thee Are Spoken;" invocation, Rev. Harold E. Green; prayer, Daniel C. Dorchester; hymn, "I Need Thee Every Hour;" address, Rev. Dr. Robert F. Y. Pierce; hymn, "Savior Again to Thy Dear Name;" benediction, Rev. C. J. Culp.

Miss Emily Haelig has returned from a few days' visit with Mr. and Mrs. George Lyons, of Bernardsville.

Miss Margaret Prugh is spending a week with relatives at Wetherly, Pa.

Miss Mary G. Voorhees, of Beechwood Heights, is spending the week-end with relatives at New Brighton, S. I.

STYLISH RELIABLE

The World Cares Little For What You Say

It is what you DO that counts—it is how much you "deliver" of what you promise that really matters.

Our success has not been built upon words, but upon deeds.

Today storekeeping is scientific as well as ethical; it eliminates the "get-the-best-of-it" spirit that prevailed twenty years ago—at least, it should.

We strive to give you better things for less money, not so much for your sake as our own. That's frankness for you!

But it is nevertheless true—and the truth wins.

We are meeting every day a number of strangers who come to our store of "Most Things Men Wear" for the first time—perhaps you'd like to come?

ROTHBERG'S

Stein-Bloch Smart Clothes

"Most Things Men Wear."

214 W. FRONT ST.

Right Next to Proctor's

Watchung.

The eighth annual commencement of the Watchung School was held last evening in the schoolhouse and was largely attended by friends and relatives. Diplomas were presented to Catherine Bartels, Agnes Griffiths, Richard Schmidt, Clement Texier, Edna Titus, Pauline Triona and Emma Mobus. The program was as follows: Chorus, Welcome; invocation, Rev. John Y. Broek; salutatory and class history, Agnes Griffiths; essay, "The Life of Henry Wadsworth Longfellow," Pauline Triona; recitation, "The Sands of Time," Clement Texier; class prophecy, Richard Schmidt; essay and valedictory, "The Growth of the Nation," Catherine Bartels; recitation, "The Deacon's Trade," Edna Titus; recitation, "Farewell," Emma Mobus; addresses by Rev. J. Y. Broek and H. C. Krebs. Presentation of diplomas by the president of the Board of Education, H. A. Luerssen. Following the presentation of diplomas addresses were made by Principal William McClelland, District Clerk George A. Schmidt; Messrs. F. G. Bodin, L. H. Snoden and William H. Titus, of the Board, and Freeholder John Mobus. After the exercises the graduates enjoyed a reception and dance in the Improvement Society Hall.

Miss Helen Y. Hughes, who has been attending Mount Holyoke College, has returned to her home "Sunny Slope," for the summer.

Mrs. Stewart Ogilby, of West New Brighton, has been the guest of her aunt, Mrs. Anna Underhill, of Sterling road.

George Howe and family have moved from Coontown to the Meyer's bungalow on Mountain Boulevard.

Gerald H. Underhill, who has been visiting here, has returned to his home in Lansing, Mich.

Rev. Dr. E. G. Read will preach in the Mary E. Wilson Memorial Union church tomorrow morning. Children's Day will also be observed and a special program will be given in the afternoon at 3 o'clock.

'Plains & Fanwood.

Holy Communion will be celebrated at the morning service at the All Saints' Episcopal church tomorrow. The services will be in charge of the Rev. Houghton Butler in place of the Rev. Dr. Elliot, of Rahway, who has had charge of the Communion services the second Sunday in each month for nearly two years.

The Rev. J. Madison Hare will have charge of the services in the Baptist church tomorrow which will be at 10:45. Sunday-school will be at 9:30 and the B. Y. P. U. meeting will be in the evening at 7:30.

The services in the Methodist church tomorrow will be in charge of the pastor, Rev. Dr. H. K. Carroll, and will be at the usual hours. Sunday-school will be in the afternoon at 3 o'clock and the Epworth League will meet at 7:45.

The services in the Stony Hill Catholic church tomorrow will be in charge of Father MaGrath.

Mrs. Russell Chadwick, the superintendent, will have charge of the service in the St. John's colored Baptist church tomorrow.

Miss Elizabeth Babcock, the president of the Junior League Society, had charge of the meeting held at her home yesterday afternoon. The girls are now making articles for missions.

Farmers in the Willow Grove section of the township report that this summer bids fair to be the banner season for peaches and apples. For several years the crops have been lost by a late frost.

The wife of Ellsworth Brunner, who was arrested on Thursday by railroad detectives for stealing wire from along the tracks, was in the borough yesterday and saw Recorder Sheelen, who held Brunner for the Grand Jury. The story she told was quite different than the one he told. He said that he was on his way to visit his father in Rahway while she said that his father lived in Pennsylvania and she thought her husband was still working as fireman on the Lehigh Valley Railroad until she received a telegram saying he was arrested. Although yesterday was not visiting day at the county jail Mrs. Brunner begged to be allowed to see her husband and Recorder Sheelen relented and gave her a note to the warden of the jail where Brunner is being held to await the action of the Grand Jury.

Although many local people have spoken of having a "safe and sane" Fourth of July with fireworks at night and sports during the day no one seems ready to undertake the proposition. The only event arranged so far is the second game between the married and single men

Work on th ebungalow of James Edris, on King street, is rapidly being completed and will be ready for occupancy in July.

The regular weekly prayer meeting was held in the Methodist church last evening and was in charge of the pastor, Rev. Dr. H. K. Carroll.

For the first time since the season started the Fanwood Field Club will not get into action as they have no game scheduled for this afternoon.

Dunellen & Vicinity

Mrs. Frank Broshart, of Front street, is reported as being very ill.

Mrs. A. F. Samson, of New Market road, has been visiting in New York city.

The Neighborhood Club met with Mrs. E. F. Feickert, of Greenbrook road, Wednesday afternoon.

At the recent meeting of the Crescent Tennis Club held at the residence of Alton B. Eckert, Earl Westcott, of Washington avenue, was elected a member of the club.

Mrs. W. S. Craig, of New Market road, spent yesterday with her sister-in-law, Mrs. Herbert Brandon, at Elizabeth.

Mrs. George Doty, of Garwood, visited her parents, Mr. and Mrs. John Doty, of Dunellen avenue, yesterday.

Albert Jarvis, of New Market, has moved into one of the Paul Anger houses on Greenbrook road.

The funeral services of Mrs. Sarah Dayton were held at 2 o'clock this afternoon at the residence of Mr. and Mrs. Peter Meeker, in Bonhamtown. Interment was in the family plot in Hillside cemetery, Plainfield.

Rev. E. R. Brown is entertaining his mother and sister, Mrs. Emma Brown and Mrs. C. R. Disbrow, of Brooklyn.

Contractors Moore & Keane, of Dewey Park, have been installing all improvements in the plumbing line in the residence of Paul Anger, on Greenbrook road.

B. W. Richards, of New York, is spending the week-end with his son, who is the proprietor of the Bennett Poultry Farm.

The condition of Mrs. Jacob Fisher, of Washington avenue, remains about the same.

Adam Dealaman, Albera Maurer, Richard Pennock, William Gangloff, Harold Seal, Arthur O'Leary, Maxwell Richards, George Martin and Roger Cockburn, the young men selected from the 1911 to 1913 graduating classes to act as ushers at the commencement exercises in the Presbyterian church on Tuesday evening, met with Principal Guy H. Rentschler in the Baraca room of the Presbyterian church, last evening, and had their various parts assigned to them.

Borough Engineer Churchill and force were in Garwood all day yesterday.

The Mayor and Common Council will hold an adjourned meeting in the borough hall Monday evening.

Miss Carrie Hill is slowly gaining in health.

Miss Esther Eder, of Columbia street, who has been ill, is improving.

Samuel B. Merrell, of Front street, is visiting his son, Asa Merrell, of Newark.

Mrs. Frank Peck will entertain the members of the Friendship Circle at her home on Main street next Thursday afternoon.

The regular meeting of the Township School Board will be held on Tuesday evening at the New Market school.

George Coriell, Jr., is contemplating erecting a house on Whittier avenue near the bungalow of William T. Piddington, Jr.

George Martin, Adam Dealaman, Russell Brakeley and Edward Maurer went to Somerville on Thursday evening where they took in the fair of the Somerset Hospital.

Mr. and Mrs. C. D. Gooch, of Fourth street, left this morning for Centerville, Mass., where they will spend a two weeks' vacation.

Mr. and Mrs. Herbert L. Pierce, of Main street, are entertaining Mr. and Mrs. Charles Underhill from out of town.

The last Saturday of the month, June 27, the First Baptist church, of New Market, will hold a lawn festival in front of the church.

The various churches of this section will celebrate Children's Day tomorrow. At the Methodist and the Presbyterian churches this event will be celebrated at the morning service. The First Baptist church, of New Market, will celebrate the occasion at its evening service. The churches will all be decorated.

Mr. and Mrs. Herbert L. Pierce entertained the members of the Saturday Evening Card Club at their residence on Main street last evening. The social features of the evening consisted of cards, music and refreshments.

The quarterly meeting of affiliated Board of Trades of Middlesex county was held in the borough hall last evening, President Leon. of Perth Amboy, presiding. Among the business transacted was the annual election of officers. William P. Deering, of Lincoln avenue, was honored by being elected treasurer of the organization. A resolution was passed relative to the Board of Freeholders constructing a bridge for Perth Amboy across the tracks of the Lehigh Valley Railroad at a place known as Courtdry place. There was considerable discussion before the resolution was finally adopted, due to the fact that this is the first time that the Board of Freeholders had ever been asked to construct a bridge save over running streams. After the meeting the Board adjourned to the Trewin dining parlors as the guests of the local Board where a most enjoyable hour was passed. In addition, the excellent dinner partaken of there was speeches by President E. J. Dusel, of the local Board; ex-Mayor Morrison, of New Brunswick; President Albert Leon, of Perth Amboy, and Mr. Pfeffer, of Perth Amboy.

Somerville

Miss Maude B. Dilts, daughter of Mr. and Mrs. George A. Dilts, was among the 237 graduates of Vassar College this year.

Dr. G. Marco, of New York City, has rented the house formerly occupied by Dr. A. A. Lawton, on West High street.

Mrs. George Schenck has purchased the new house recently erected by Aaron A. Vanderveer, on West Cliff street.

Louis P. Gaston has been appointed consulting engineer for the Somerset County Automobile Association.

Children's Day services will be held by nearly all of the Sunday schools of the borough tomorrow, special programs having been arranged. At the Second Reformed the exercises will be held in the afternoon, at 3 o'clock. Prof. Jungmann's orchestra will furnish the music. The address of the afternoon will be delivered by the Rev. Frank A. Smith, of Elizabeth, a former pastor of the Baptist church of this place. At the First Reformed, Methodist and Baptist, the special exercises will be held in the evening, at 7:30. At the First Reformed, Miss Hoagland, the organist, will be assisted by Miss Flynn and Prof. Jungmann, violinists. The special address will be delivered by the Rev. Dr. John T. Scott. At the Baptist church an excellent program has been arranged, at which a number of children will take part. At this church the children's choir will also assist at the morning service, when the Rev. F. M. Leonard will preach. At the Methodist church the members of the Sunday-school will take part in a special program, consisting of songs, recitations, etc., with an address by the pastor.

William Tyler and Joseph Smith have returned from their two weeks' trip to Florida.

William Coats, of Riverpoint, R. I., a former resident of this place, has been visiting in town.

There was but a small attendance at the general meeting called at the engine house last night to arrange details for the "clean-up" week for Somerville. Councilman Joseph Barras was chosen as permanent chairman and George R. Nevius as secretary, and the various committees will be announced in a few days. In order to get the work started at once, Councilman Bellis, William D. Quick and William H. Parry were appointed as the printing committee, and the proprietors of the Somerville papers as the publicity committee. Another meeting will be held soon to perfect arrangements, and the work of districting the borough so as to make the clean-up effective will be started at once. The dates decided for the work will be June 29, 30, July 1, 2 and 3.

Raritan

Children's Day exercises will be observed in the Methodist church tomorrow evening, at 7:30, when the members of the Sunday-school will present a special program of singing, recitations, etc.

Samuel Glaser will erect a three-story brick building on his property on Thompson street.

Mrs. P. J. O'Hare, of New York city, is visiting her parents, Mr. and Mrs. James Corcoran.

GUARD KING FROM MILITANT OUTRAGES

Smear Tar In Church, Then Apply Torch.

London, June 13.—Militant suffragettes set fire to Shipstead church, near Red Hill. The interior of the edifice was burned out, but firemen were successful in preventing a total loss.

The walls, floor, altar and pews of the church were smeared with tar. It appears that the torch was applied in three different places.

Suffrage handbills were strewn all about the place. Policemen saw women leaving the building a short time before the fire started.

Scotland Yard is looking for a tall woman in black, who, it is believed, is the militant who left the bomb that exploded in Westminster Abbey.

The police, pursuing their policy of seeking for names of contributors to the suffragette cause, raided the newest headquarters of the Women's Social and Political union in Campden Hill square. They seized many documents, but made no arrests. Prosecutions of wealthy contributors to the suffragette activities are expected to follow soon if the names of any such were obtained.

Double guards about King George and in the Abbey are the apparent result of the attempts of suffragettes to blow up the coronation chair in the Abbey.

Except for the Chapel of Edward the Confessor, in which the coronation chair rests, the abbey was thrown open to the public as usual, but in its every corner detectives were placed to seek a trace of those who caused the explosion or to prevent any further attempts at vandalism.

STILLWELL MUST SERVE.

Appellate Division Decides He Must Stay In Sing Sing.

New York, June 13.—Stephen J. Stillwell, former state senator from the Bronx, convicted of demanding $3,500 before having a bill reported favorably from the committee of codes of the senate, of which he was a member, must serve out his sentence of not less than four years and not more than eight in Sing Sing prison.

A unanimous decision to this effect was handed down by the appellate division of the supreme court.

General Markets.

New York, June 13.

BUTTER—Firmer on top grades; receipts, 7,702 packages; creamery, extras, lb., 26¾a27¼c.; firsts, 25a26¼c.; seconds, 23a24½c.; state dairy, finest, 25a25½c.; good to prime, 23a24c.; common to fair, 20a22c.; process, extras, 21a21½c.; firsts, 20a20½c.; ladles, current make, firsts, 19a19½c.; seconds, 18½c.; packing stock, current make, No. 2, 17½a18c.; lower grades, 15½a17c.

CHEESE—Steady; receipts, 4,041 packages; state, whole milk, specials, white, fresh, lb., 15¼a15½c.; colored, fresh, 15¼a15½c.; average fancy, white, fresh, 15c.; colored, fresh, 15c.

EGGS—Very irregular; receipts, 22,514 cases; fresh gathered, extras, doz., 23a23c.; extra firsts, 22a22½c.; firsts, 20¼a21¼c.; seconds, 18a19½c.; state, Pennsylvania and nearby hennery whites, 25a26c.; gathered whites, 23a25c.; hennery browns, 23a24c.; gathered brown and mixed colors, 19½a23c.; duck eggs, 18a26c.

LIVE POULTRY—Broilers, lb., 30a35c.; fowls, 16¾a17c.; roosters, 12a12½c.; turkeys, 13a13½c.; ducks, 13a14½c.; geese, 11a12c.; guineas, per pair, 75a80c.; pigeons, per pair, 30a35c.

Live Stock Market.

Pittsburgh, June 13.

CATTLE—Supply light; market steady; choice, $8.75a8.90; prime, $8.60a8.60; good, $8.25a8.75; tidy butchers', $8a8.25; fair, $7.50a8; common, $6.50a7; heifers, $5.50a8; common to good fat bulls, $5.50a7.50; fresh cows and springers, $40a75.

SHEEP AND LAMBS—Supply light and market strong; prime wethers, $6.10a6.30; good mixed, $5.60a5.90; fair mixed, $5a5.50; culls and common, $2.50a4; lambs, $4.50a8; spring lambs, $7a9.75; veal calves, $10a10.25; heavy and thin calves, $7a8.

HOGS—Receipts, 15 double decks; market higher; prime heavy hogs, $8.25; heavy mixed, $8.30; mediums, $8.35; heavy Yorkers and light Yorkers, $8.35a8.37½; pigs, $8.15a8.25; roughs, $7a7.25; stags, $6.50a6.75

—Try a Press want ad.

A. H. ENANDER

Sanitary Plumbing, Gas Fitting.
Steam and Hot Water Heating.
Contractor for Sewer Connections
125 WATCHUNG AVE.

DEEDS, NOT WORDS.

Plainfield People Have Absolute Proof of Deeds at Home.

It's not words but deeds that prove true merit.

The deeds of Doan's Kidney Pills.

For Plainfield kidney sufferers,

Have made their local reputation.

Proof lies in the testimony of Plainfield people.

Albert Naylor, musician, 255 East Second street, Plainfield, N. J., says: "Several years ago I suffered from an ache in the small of my back and sharp pains when stooping or lifting. I took Doan's Kidney Pills, as I was told that they were good for such trouble and by the time I had finished two boxes, I was feeling better in every way. I have often recommended Doan's Kidney Pills to people I have heard complaining of kidney trouble."

Price 50c, at all dealers. Don't simply ask for a kidney remedy—get Doan's Kidney Pills—the same that Mr. Naylor had. Foster-Milburn Co., Props., Buffalo, N. Y.—Adv.

South Plainfield.

Children's Day will be observed in the South Plainfield Baptist church tomorrow with appropriate exercises both morning and evening. At the morning service, the pastor, Rev. J. J. Allen, will speak on 'Faith.' The Sunday-school will give a musical and literary exercise at the evening service. The service will be especially attractive because of two emblematic pieces, entitled, "Jesus, the King" and "The Water of Life." A large running fountain has been built at great labor and every effort is being put forth to make this service the best ever held on Children's Day. The public is especially invited to attend.

Rev. and Mrs. J. J. Allen will leave Monday for Boston, where they will attend the meetings of the Northern Baptist Convention. They will be accompanied by Mr. and Mrs. W. W. Robinson, of Walton, N. Y.; and Rev. and Mrs. E. R. Allen, of Easton, Pa.

Stuart's Shoes

$2.50 to $4

A Style for Every Occasion
A Shape for Every Foot

Stuart's Shoes are dependable shoes at a reasonable price—the best values we know of at the present time.

In them you'll find just as much style as in shoes selling at a higher price.

Let us show you some of our newest styles. You'll not only be pleased with their appearance, but will enjoy their absolute comfort.

STUART'S SHOE SHOP

Footwear for the Family

215 W. Front St.

Formerly A. T. Stewart & Co.
Broadway at Ninth, New York

The John Wanamaker Store

Store opens at 8:30 and closes at 5.

On Monday, Offerings for Summer and Suburban Home Furnishers

Simplifying the problem by making a dollar do from one-and-a-half as much to twice as much as usual

Some of the merchandise is our own, reduced in price for reasons given. Some is specially acquired. Everything is of the quality our customers wish; the only quality we care to sell.

Looking here and there; reaching out on every hand; trustees for our people, we are constantly seeking economies for them. And it takes a lot of watchfulness to find them in the crowd of **manufactured** "economies" with which the markets are full. These are real.

Closing Out Our Very Fine French Cane Furniture

Half of today's prices—all year prices—goes off Monday on about 110 pieces remaining.

The lowest price heretofore has been ten per cent off regular prices. That was on last year's importation, in the August Sale.

What It Is

French cane furniture is the finest in the world. The reeds come from India and China, are split and enameled **before weaving**; workmanship is so fine the cane looks like lace work; the enamel will not peel or crack; it is practically unbreakable. It is used in Summer living rooms and in bedrooms all the year round.

Choice Monday of blue and white, green and white, canary yellow and bronze.

Some of the Pieces Every One at Half

	NOW
Blue and white enamel oblong table	$8.00
Blue and white square top table	$3.85
Blue and white enamel fern stand	$20.25
Blue and white enamel oval top table	$15.25
Blue and white enamel chair	$8.00
Blue and white enamel arm chair	$22.75
Green and white enamel arm rocker	$20.75
Blue and enamel childs' chair	$7.50
Gold and white enamel chair	$14.75
Green and white enamel arm chair	$17.25
Green and white enamel side chair	$8.00
Green and white enamel arm chair	$13.50
Blue and white enamel arm chair	$8.00
Blue and white enamel side chair	$3.75
Green and white enamel, bronze round-top table	$21.50
Green and white enamel, bronze scrap basket	$3.75
Blue and white enamel table	$8.00
Green and white enamel and bronze work basket	$15.75
Green and white enamel bronze flower stand	$13.75
Three-piece suite, settee, arm and side chairs, in green and white enamel and bronze cane	$91.50

Seventh Gallery, New Building.

Porch Rugs

Well known under the maker's name—**Algerian**—altogether made in Belgium.

115 Rugs, in five sizes.

Never So Little

3 x 6 ft., now $2.40
6 x 9 ft., now $7.50
9 x 12 ft., now $15
8 x 14 ft., now $15.75
7 ft. 6 in. x 10 ft. 6 in., $11.50.

Fourth Gallery, New Building.

Summer Curtains at $1 Pair

They Cannot Be Matched

Madras, the cream shade which looks so cool on a bright day and brightens up the window on dull days.

Scrim, plain, with 2-inch hemstitched border; and with insertions and lace edgings; in white or arabe.

Net, with imitation cluny edge.

Scrim Curtainings, 18c

Less than half our usual price for this quality; in white and cream and with fancy borders.

Third Gallery, New Building.

Advance Notice

SILKS!

Noteworthy sale preparing for Tuesday, June 16, and following days.

Summer silks only.

Standard silks only.

Silks from our own stocks and from our regular manufacturers.

Prices that will surprise.

More details Monday night.

The Silk Rotunda

famous a half century ago in A. T. Stewart's day, as the rendezvous of Fashion had a new birth three years ago.

Then began a new era in silk selling.

Then began a new opportunity for women to satisfy to the full their love for silks.

To show our great appreciation of the extraordinary patronage that has come in these three years this sale is planned.

Hammocks and Swings and Other Such Things

Without them summer loses a great deal of its charm. And why should anyone do without them, when they are so moderate in price? For example—

A Couch Hammock with Iron Support, at $7.75

It is of standard size, khaki shade, with good spring, mattress and wind shield; iron support is in a green finish. Nothing like it, so far as we know, at the price.

We are

Sole Selling Agents

in New York for the famous Rowe Glouster couch hammock; which we have in a large number of sizes, priced $12 to $24.50.

Gloucester Grade B bed hammock is of lighter material, fitted with spring frame, tufted mattress and wind shield, $10.50.

Woven Hammocks

A large variety; $1 to $5.

Wanamaker Swings

Hardwood, finished in the natural tone and varnished; slats nailed on; 8 feet high, accommodations four people, $5.50. Awning, $2.

Porch Swings

Hung with chains; seats built like settees, roomy and comfortable; made of hardwood, mission finish. 42 inch seat, $5.25; 51 inch seat, $6; 60 inch seat, $8.

The Paris Swings

6 feet high for two children, $4.25; 8 feet high for two adults, $6.50; 10 feet high for four adults, $9.50.

Fourth Gallery, New Building.

The John Wanamaker Store

Women's Blue Linen Dresses at $6.75

With Long Tunic

Second lot of a dress which sells out as soon as we show it. The linen is particularly good, the long tunic has a hemstitched hem, the bodice is simple; the dress suitable to wear in the city on a hot morning. Besides dark blue there are white and lavender.

Flowered Voile Dresses, $6.75

All the maker had of most charming and cool porch dresses. The voile is patterned in the old Dresden rose design; the color combinations are as sweet and old-fashioned as the roses.

Other Cool Frocks

in practically every summer material, at $7.50, $9.75 and up to $16.50. All of special value.

Second floor, Old Building.

Mattresses

Three Very Unusual Offerings.

Hair—Fine quality of black mixed hair, resilient, can be made over at any time; full bed size, to order, $19.

Elastic Felt—Never will become hard or lumpy, full bed size, $13.65.

Cotton filled—Put in in layers and covered with fancy ticking, full bed size, $8.

Seventh Gallery, New Building.

Finest of All Cut Glass Jugs at $2

Three-pint size.

$4 is our regular price for such clear crystal so exquisitely cut.

The blank is imported. The design is an attractive harmony of mitre and flowers.

Only 100 at $2.

Second Gallery and Subway Entrance, New Building and Broadway Passageway Between Buildings.

Rag Rugs

Lowest Prices for Monday—One-Fourth Less

	Now		Now
24 x 36 inches.	$ .40	4 x 7 feet	$1.70
27 x 54 inches.	.65	6 x 9 feet	3.35
30 x 60 inches.	.80	8 x 10 feet	4.80
36 x 72 inches.	1.15	9 x 12 feet	6.20

Fourth Gallery, New Building.

Awnings--Slip Covers Furniture Reupholstering

Done in our own workrooms, quickly, satisfactorily, for moderate prices.

Third Gallery, New Building.

BOY FINDS HE IS HEIR TO $100,000

Rummage Among Father's Papers Causes Discovery.

ESTATE IN PARIS SUBURB

Parent Was Accidentally Killed Fifteen Years Ago at West Kensington, England, While His Family Lived In Middletown, N. Y.—Youth Now Clerk In Paterson Drug Store.

Paterson, N. J., June 13.—Raymond Sifdoll, a sixteen-year-old clerk in a drug store, living at 133 Pearl street, has suddenly found himself well to do because he rummaged among his father's papers in an old trunk in the family garret.

Letters indicating that his father, Brehen Sifdoll, who died fifteen years ago, had been receiving drafts from abroad led to the location of the estate in a suburb of Paris that belonged to the boy's grandfather.

Raymond Sifdoll took the letters to his godfather, Hassan Ben Ali, who counted Brehen Sifdoll as one of the cleverest members of his troup of Arabian trick riders years ago.

Ben Ali left Coney Island to investigate the truth of the tidings in the letters and has just informed the boy from Paris that he is heir to $100,000. Brehen Sifdoll was accidentally killed at West Kensington, England, while his family lived at Middletown, N. Y.

Raymond said he will remain in the drug store for a time and may then go to college and study medicine.

COMMUTER DIES ON TRAIN.

Overcome by Heat While on His Way Home to Monsey.

Hackensack, N. J., June 13.—Julius A. Rinckhoff, aged sixty-one years, for years cashier at the Consumers' Brewing company, avenue A and Sixty-fifth street, Manhattan, died on a New Jersey and New York railroad train while on his way to his home at Monsey.

The aged commuter was overcome by the heat after leaving Hackensack, but a doctor could not be secured until the train reached Oradell. Here Dr. S. A. Vandewater got on the train and remained aboard till Westwood was reached, when Mr. Rinckhoff was taken off and placed in the depot, where he succumbed. No water was on the train, it is said, and some was procured at one of the depots. Mr. Rinckhoff leaves a widow and four sons and a daughter.

ATTACKS WIFE WITH HATCHET

Indictments Against Election Officials Are Nolle Prossed.

Mays Landing, N. J., June 13.—Before Judge Clarence L. Cole, presiding at a session of the criminal court here, Prosecutor Moore made a motion to nolle prosse a number of cases growing out of the elisor grand jury indictments of Atlantic City officials for election frauds. Included in the list was Commodore Louis Kuehnle and ex-Sheriff Enoch L. Johnson.

Russ Hall, alias Red Hall, a professional hotel thief, pleaded guilty to stealing $1,000 worth of jewelry from the Marlborough-Blenheim hotel and was sentenced to a term of not less than three years or more than seven years in state prison.

TRAIN KILLS SOMNAMBULIST.

Smoke Walks In His Sleep Along the Pennsylvania Railroad Tracks.

New Brunswick, N. J., June 13.—Charles Smoke of Helmetta was killed while walking in his sleep along the tracks of the Camden and Amboy division of the Pennsylvania railroad between Helmetta and Jamesburg. Smoke was in the habit of walking to Upper Jamesburg to visit a daughter, Mrs. James Cooper, and always walked along the tracks.

STATE NOTES.

The Erie railroad was ordered by the board of public utility commissioners to maintain flagmen at all times at the crossing of the Belleville turnpike in West Hoboken.

The state bureau of statistics of labor, in accordance with an act passed by the legislature at its recent session, changed its name to the state bureau of industrial statistics.

The death of Patrolman J. Berry at the City hospital, Jersey City, resulted, his friends say, from a blow on the head with a dinner pail from a man he was arresting a year ago.

Joseph M. Palmer, tax collector of Sparta township in 1912, who was charged with embezzling $1,375.31 of tax money, was acquitted by a jury in Newton after being out several hours.

An ice wagon was used as an ambulance in Trenton when eight-year-old Mildred Loughlin stepped from the rear of that vehicle directly in the path of a motorcycle. She was knocked down and rendered unconscious. Passersby put her in the wagon, and she was taken to St. Francis hospital.

Tri-State League.

At Wilmington—York, 6; Wilmington, 4. Second Game—Wilmington, 3; York, 1.

At Harrisburg—Harrisburg, 5; Allentown, 2.

At Trenton—Reading, 7; Trenton, 3.

—You find the "short road" to employment when you tell what you can do—interestingly, frankly—in want ad.

Life in the Open As Suggested in Gimbel Store

Whatever form of life in the open may appeal most to your fancy for the summer months, you'll find it enticingly suggested on the fourth and eighth floors of the Gimbel Store, New York City, right now.

Almost you can turn indoors into outdoors, so light and summery are the wicker furnishings shown in these attractive displays. One of the most inviting varieties is made of China grass, in its own natural cool, green color. It rests the eyes and it rests the body—pliable and springy, it gives with every movement, fits around the body and makes cushions a superfluity, not to be countenanced.

Reed and willow, in its natural state or stained or enameled, as you will, are shown in suitable pieces for very room in the house. Most stunning of all is a suite of black reed with flaming scarlet spindles and cushions, which would make an ideal college boy's room. This can be had in any of the college color combinations.

For yachts, launches, shore porches and other uses, fibre furniture is recommended by Gimbel Bros. for its indestructible qualities. It is light, sturdy, handsome, and said to be impervious to rain, fog, mist and other of nature's trying moods.

There is an infinite variety of lawn tables and chairs under spreading umbrellas, canopies, swings inumerable, and hammocks without end, from the gorgeous fringed affairs to the plain canvas ones "built on mission lines." Tents of every size and for every purpose.

Not the least important are the fascinating "Take-Down" houses, consisting of one to five rooms, and equipped with everything the whole family could need for a camping trip of the most extended kind. There are folding beds, folding bookshelves, folding bathtubs, and when you are tired of one particular spot you fold up your tent itself, like a very modern Arab, and steal away to pastures new.

Then there's the non-capsizable canoe, which costs but a few dollars more than the old tipsy kind. Detachable motors for your rowboat also are to be had in this corner.

Just in front of the elevators is a display, which wakes a responsive chord in every soul with a vagabond instinct, even though almost stifled by city air. Fishing tackle—fishing tackle of all the kinds you ever saw or wanted to see. Whether you love to fish or just simply love to go-fishin', here's where they supply all your wants.

Not forgetting a camera, of course, no matter whether you go away or stay at home. There'll be many a bit of a good time which you'll want to live over again next winter when the snow has buried the roses and the ice has stilled the song of the little brook where your sparkling trout leaped to your line. In the Gimbel department they can sell you anything from a dollar Brownie all the way up to an eighty-five dollar Graflex.

Indoors or out, your summer wants will be well taken care of at the Gimbel Store and delivered promptly by their own auto-trucks anywhere within a forty-mile radius of the Big City.

—Your "business opportunity" ad will be read by people who never miss real chances for investments

COAL DEALERS.

TenEyck & Harris
Dealers in
LEHIGH VALLEY COAL.
Tel. 2081-J-2, South Plainfield, or 1155.

Kindling and Grate Wood.
Prompt deliveries. Orders received at
89 SOMERSET STREET.
JOHN MOBUS.
P. O. Box 320. Telephone 10-F-49.

TenEyck & Kelley
COAL
741 South Ave. Tel. 115

N. MEYERS & SONS
COAL
COKE AND WOOD
Office tel. 1152-W. 121 Watchung Av.
Yard tel. 1911-W.
Fourth and Washington Streets.

NEW JERSEY CENTRAL

TRAINS LEAVE PLAINFIELD.

For New York—2:10, 3:41, 5:08, 5:40, (5:52 except holidays), 6:27, 6:55, 7:22, (7:26 except holidays), 7:41, 7:44, (7:55 except holidays), 7:58, 8:12, 8:30, 8:36, 8:42, 8:59, 9:29, 9:53, 10:26, 11:27, 11:52 a. m., 12:34, 12:58, 1:44, 2:25, 2:39, 2:55, 3:12, 4:01, 4:13, 4:36, 5:39, 6:25, 6:47, 7:41, 8:27, 9:27, 9:30, 10:15, 10:36, 11:43 p. m. Sunday—2:10, 3:41, 5:40, 7:23, 7:58, 8:52, 9:34, 9:40, 10:37, 11:52 a. m., 12:39, 12:58, 1:28, 2:09, 2:16, 2:55, 3:17, 4:29, 5:34, 5:57, 7:14, 8:13, 8:27, 8:35, 9:27, 10:21, 10:36 p. m.

For Newark—5:08, 6:27, (7:05 through train to Newark), 7:41, 8:36, 9:29, 10:36, 11:27 a. m., 12:34, 12:58, 1:44, 2:39, 2:55, 4:13, 4:36, 5:39, 6:25, 6:47, 7:41, 8:27, 9:30, 10:36 p. m. Sunday—7:23, 8:52, 9:34, 10:37 a. m., 12:39, 12:58, 1:28, 2:09, 2:55, 3:17, 4:29, 5:34, 7:14, 8:13, 8:35, 9:27, 10:36 p. m.

For East Bethlehem, Allentown and Mauch Chunk—5:18, *8:20, 9:44, 11:27 a. m.; 2:00, 5:24, 5:44, (6:59 to Easton) p. m. Sunday—5:19, *9:44, 10:32 a. m.; 1:58, 5:44, 7:05 p. m.

For Wilkesbarre and Scranton—5:18, 9:44 a. m., 5:44 p. m. Sunday—5:19, 10:32 a. m., 5:44 p. m.

For Red Bank, Long Branch and Asbury Park, etc.—3:41, 8:12, 11:27 a. m., 12:34, (12:58 Red Bank only), (3:12 Red Bank only), 4:01, 4:36, 6:25, 8:27, 11:43 p. m. Sundays—8:52 a. m. (9:40 Red Bank only), 2:15, 3:17, 8:35 p. m.

For Atlantic City—3:41, 9:29 a. m. (12:34 Saturdays only), 3:12. Sunday—9:40 a. m. 1:28 p. m.

For Philadelphia—6:38, 7:39, 8:45, 10:43, 1:53 a. m., 12:42, 1:54, 2:45, 5:13, 6:44, 8:47, 9:46, 10:48 p. m., 1:20 a. m. Sunday—5:19, 8:45, 9:39, 9:57, 10:39, 10:43, 11:41 a. m., 12:42, 1:44, 2:45, 3:42, 4:39, 4:56, 5:39, 6:39, 6:44, 8:47, 9:46, 10:55, 11:54 p. m., 1:20 a. m.

For Baltimore and Washington. Daily—8:45, 10:43 a. m., 12:42, 2:45, 6:44 p. m. *Except Mauch Chunk. 6-4-14

VAIL
JEWELER and OPTICIAN.
236 Park Avenue
OPPOSITE NORTH AVENUE.

NOTES FROM LABOR FIELD

The city of Quebec is to have a Labor Temple.

Teamsters in LaCrosse, Wis., have won a fight for a wage increase of 5 cents an hour.

The membership of the British Amalgamated Society of Engineers has been increasing at a rate of 1,000 a month.

The latest reports show there are now more than two million members of the trade union movement in America.

The American Brotherhood of Slate Workers will hold its annual convention in Bangor, Pa., next September.

One of the richest of labor organizations is the British Bootmakers' Federation, which has $800,000 on hand.

The United Mine Workers of America are planning to unionize every large coal mine in Texas and Arkansas.

The steamfitters of New York city have finally decided to amalgamate with the United Association of Plumbers and Steamfitters.

Washington, D. C., is to be the meeting place this year of the annual convention of the Operative Plasterers' International Association.

The wages of the 87,535 men and 3,926 women in the trades unions of Missouri increased $1,245,984 during the year ending June 30, 1913.

Samuel Gompers is sixty-four years old and has been president of the American Federation of Labor for half that period, or for thirty-two years.

Winnipeg will entertain the annual convention of the International Brotherhood of Maintenance of Way Employes, which is to meet there on September 7.

A referendum vote of the membership of the National Brotherhood of Operative Potters has resulted in the re-election of President Edward Menge and other principal officers of the organization.

The printing craft is said to be better organized in Germany than in any other country of the world, more than ninety per cent. of the German printers being members of the union.

One of the largest and most important labor conventions of the year will be that of the United Garment Workers of America, which will hold its sessions in Nashville, Tenn., during the second week of October.

In its annual convention held recently in Boston the International Seamen's Union adopted a resolution declaring that the disasters to the Empress of Ireland, the Titanic and other vessels were directly traceable to undermanning and the employment of unskilled seamen.

TO ARGUE WATCH TRUST CASE.

Philadelphia, Pa., June 13.—Final arguments are soon to be heard in the United States district court here in the Government suit against the Keystone Watch Case Company, commonly known as the watch case trust. The case was on the docket for hearing today. The suit was begun by the Government on December 20, 1911. In its bill of complaint the Government charged the company and its officers with conspiracy in restraint of trade in violation of the Sherman anti-trust law. According to the allegations contained in the bill the Keystone company manufactures and sells 80 per cent. of all watch cases manufactured and sold in the United States and virtually controls the remainder of the trade.

Children's Day exercises will be held at Warren chapel Sunday morning at 9:45 o'clock and the regular service will be held at 10:45 o'clock.

COMING EVENTS.

TODAY.

Flag raising at Mt. St. Mary's College.

Young Friends, picnic at Washington Rock.

SUNDAY.

Flag Day.

Perseverance Lodge at First Presbyterian Church.

Uniformed Rank, K. of P., trip to Portchester.

Childrens' Day at the churches.

MONDAY.

Borough Board of Education.

CHANGE SUBSCRIPTION RATES.

The directors of the Plainfield Public Library have decided to proportion the yearly subscription rates to North Plainfield patrons, as follows, as some have frequently lost a month or two by being out of town part of the time during their six months' subscription: Three months' membership, 50 cents; six months, $1; one year, $2.

—It pays to use the advertising columns of The Press.

Plainfield Daily Press

Published Daily except Sunday, by the PLAINFIELD PRESS COMPANY. 105 North Avenue.

Entered at the Plainfield, N. J., Postoffice as second class mail matter.

LESLIE R. FORT, MANAGING EDITOR.

TELEPHONE PLAINFIELD 1300. Private Branch Exchange connecting all departments.

Two cents a copy. Ten cents a week. $5.00 a year in advance. Delivered by carrier or by mail. No extra charge for papers mailed to points in the U. S. and Canada.
Any subscriber failing to receive a single issue will confer a favor by notifying the business office.
Advertising rates mailed on application. Copy for change of advertisements to ensure change for same day must be at the office by 9 a. m.

PLAINFIELD, NEW JERSEY, JUNE 13, 1914.

On Saturdays the editorial columns of the Daily Press are conducted by citizens who are free to express their own views. The contributing editor for today is Dr. Frederic M. Hughes.

THE STATE TUBERCULOSIS SANATORIUM.

One of the annoying facts about Tuberculosis is that no one knows just when he or she may become a prey to it, for no age or station in life is immune. In fact, if we believe those who know the most about this too prevalent disease, the majority of us possess the disease in a latent form, ready to be fanned into a flame if the health of the individual becomes so impaired that the natural defenses of the body are removed. When discovered in its early stages, however, it is a very hopeful disease if treated under proper conditions. A regulated life and freedom from ordinary work and care are essential. This State therefore very properly in 1905 began the erection of a Sanatorium with this object in view.

Located at Glen Gardner, Hunterdon County on the slope of a mountain nearly 1,000 feet above the level of the sea and commanding one of the most magnificent views to be had in this State, the Sanatorium is ideally situated. The State has acquired over 600 acres, the different buildings representing an outlay of over $400,000, supported at an annual cost of $90,000. There is a southern exposure and protection on the north by a dense forest. Most of the buildings are of native stone and stucco of pleasing form and conveniently arranged. It is one of the largest and best equipped Sanatoria in the United States.

The institution is easily reached from Plainfield over the C. R. R. of N. J. and a three-quarter mile walk from the station. The automobilist who has never ridden through Hunterdon County with its beautiful hills and valleys to High Bridge and Glen Gardner, nor enjoyed the view of the valley from the Sanitorium, has indeed missed a treat. The distance is 36 miles and visitors are always welcome.

From the first the institution has proved the need by being continually overcrowded and maintaining a waiting list. Last year there were examined 1,251 applicants for admission, of whom 496 were admitted. The average daily patient population is 192. Two thousand six hundred and five (2,605) patients have received treatment since the Sanitorium was opened seven years ago. And with what result? Of the 1,449 discharged prior to October 31, 1912, 779 or 54 per cent. are able to earn their liehood. While the others have not for various reasons held their own or improved to such an extent as to be independent, they have been able to live longer and more comfortably and to spread less contagion. But even more than this is the fact that each ex-patient becomes a factor in spreading the gospel of good health.

No Sanitorium for Tuberculosis diseases hopes to cure every patient. It takes years to become cured of Tuberculosis. A Sanitorium is a school for instruction in correct methods of living which if continued after discharge or graduation may result in cure. If the ex-patient continues to live correctly in the manner taught in the Sanatorium, his immediate associates will soon be doing the same thing.

And please note this very significant fact; about 20 per cent. of new applications to the Sanatorium come through the recommendation of former patients. These ex-patients have learned by a sad experience the grave danger of a continued cough, a rundown condition or other early symptoms. They are only too glad to put their friends on guard. Thus the great blessing of this institution is not alone the immediate benefit each patient receives, but the benefit to the community from the information each ex-patient imparts.

Unfortunately only about 50 per cent. of the applicants to the Sanatorium are admitted. The cause for rejection is mainly the advanced state of the disease and hopeless condition of the applicants. The statute specifies that only cases of a curable nature be received and the buildings were erected and equipped with this purpose in view, so that hopelessly sick patients cannot be cared for. A building for the accommodation of fifty children will be opened very soon. There will be open-air class rooms and other modern equipment. This will make more room for adults in the general wards, and will shorten the waiting list.

Two criticisms of the institution are at times heard; the quality of the food and the work required of some of the patients. No patient unable to work is asked to work. Part of the treatment consists of a careful and individual regulation of rest and exercise. Patients, now residing in the institution have prescribed for them each week the amount of exercise for the succeeding seven days. As this necessity for graduated exercise and work is recognized by nearly every Tuberculosis institution, even the private ones, it is doubly important in a state institution, where the patients are obliged to earn their living after discharge. To send a patient into the world after a long period of rest would speedily result in break-down and relapse. The food supply is the best that can be procured. However, the best answer to these criticisms is that 87 per cent. of the patients discharged last year for instance, gained an average of 12½ pounds.

Recently the Legislature provided funds for an infirmary building, where patients failing to do well or requiring special dieting will be received. Provision has also been made for the purchase of a large herd of cows, insuring a better and adequate milk supply.

FREDERIC J. HUGHES, M. D.

W. LINCOLN PHILLIPS WILL SEEK ASSEMBLY NOMINATION

The first of the candidates to enter the field for the nomination as Assemblyman on the Progressive ticket since the announced purpose of the county committee to run a full ticket this fall, is W. Lincoln Phillips, who represents the first election district of Roselle Park, on the county committee.

Mr. Phillips is a printer by trade, and is a member of the "Big Six" Typographical Union of New York, and is employed in that city at the plant of the M. B. Brown Printing Company. Mr. Phillips was one of those who stumped the county last fall for his party.

—Try a Press want ad. It will bring results.

—Your "to let" ad focuses the attention of all probable renters on your property.

NONE CHARGED **Friday and Saturday Specials** NONE C. O. D.

DWIGHT ANCHOR SHEETS.

Specially priced for Friday and Saturday.

Size 54x90 for 55c
Size 63x90 for 65c
Size 72x90 for 72c
Size 81x90 for 77c
Size 90x90 for 85c

NIGHT DRESSES AT 79c.

Instead of $1.00. They are made of fine quality crinkle crepe cloth, neatly trimmed with lace and embroidery.

LAWN MOWERS $2.98.

Values up to $4.50; 12, 14, 16 and 18-inch sizes. These mowers are made by the Philadelphia Lawn Mower Co.; are self sharpening and equal to any high priced mower on the market.

SILKS AT 37c A YARD.

Instead of 50c. 36-inch brocaded silks, beautiful new goods, in all the popular colors, as well as cream and black; the above price for Friday and Saturday only.

$1.50 MEN'S SHIRTS $1.29.

Here's a chance to buy some extra good shirts at a money saving price. They are made of splendid quality madras with soft cuffs; a perfect fitting, well made shirt.

CANDY AT 29c A lb.

Equal to any sold at 50c and 60c. Pure and wholesome; put up in sanitary air tighth boxes; a fresh supply for Friday and Saturday.
Chocolate Covered Cherries.
Assorted Chocolates.
Chocolate Covered Nuts.

TOILET REQUISITES.

The popular Sanitol preparations, such as Tooth Powder, Cold Cream and Tooth Paste; always sold at 25c each; Friday and Saturday 16c

BRASSIERES AT 25c.

A special lot of them at the above price that are equal to many bust supporters sold at 50c; made of good material and neatly trimmed with lace.

WOMEN'S STOCKINGS, 2 PAIR FOR 25c.

That would be excellent value at 19c a pair; fine guage, seamless stockings, in black or white; have double heels and toes and garter top; don't miss this big two-day special.

BAMBOO SCREENS 85c.

The best quality, made of the outside bark of the bamboo; 6x8 feet; complete with rope and pulleys; also the 7x8 feet size at 1.10

GOING AT $1.00.

Trimmed and ready-to-wear Hats, regardless of former prices to close them out quick. An elegant chance to get a good hat at a next to nothing price.

GOOD TOILET PAPER 6 for 25c.

Either roll or flat; extra quality fine sanitary tissue; equal to what you'd buy elsewhere at 3 for 25c.

SHADOW LACE FLOUNCING.

At remarkably low prices, in white and cream, two widths, 27 and 18 inches wide; worth to buy regularly 69c and 59c a yard; priced for Friday and Saturday at..... 49c & 39c

HAIR GOODS SPECIAL.

This department offer for Friday and Saturday's selling, beautiful 3 stem real human hair switches, 20 inches long to match any shade of hair, at 1.95

BOYS' STRAW HATS 49c, 79c, $1.19.

We have taken all our Boys' fine straw hats and grouped them together at the above prices for Friday and Saturday's selling.

WASH FABRICS REDUCED.

Several lots of regular 25c a yard goods—not many of each, but a variety all together. There's flaxons, tissues and marvels in plaids, checks and stripes; now at 15c

CHILDREN'S SANDALS $1.19.

Values up to $2.00; four strap Roman sandals, genuine Russia tan calf; sizes 6 to 11; this price for Friday and Saturday.

A RARE CHANCE TO BUY LINOLEUM.

A lucky purchase enables us to offer you a lot of regular 59c a yard quality goods Friday and Saturday only. 39c

DRESS SHIELDS 2 FOR 25c.

The well known "zephyr weight" brand. Oderless and impervious; sizes 2, 3 and 4; this price for two days only.

WOMEN'S DRESSES $3.90.

A wonderful collection of pretty afternoon dresses, made of fine voile and batiste, in plain colors, white, also in figures and stripes; would be good value at $5.00.

Agency of the Famous "Leonard Cleanable" Refrigerators.

Woodhull & Martin Co.

PROFIT SHARING COUPONS WITH ALL PURCHASES.

Agency of the Popular "Bloch" Pullman Baby Carriages.

PIGEON BRINGS NEWS OF BALLOON WRECK

Struck by Lightning; Captain John Barry Injured.

Portland, Ore., June 13.—A carrier pigeon fluttered into the Oregon Homing club bearing this message:

"Million Population balloon struck by lightning. Berry badly hurt. Lost in woods. Morrison, Aide."

The message was the first news here that disaster had befallen the mammoth balloon of the Million Population club of St. Louis, which started in the balloon race from this city at 4 p. m. yesterday, and that Captain John Berry, the aeronaut, was injured and lost somewhere in the forests, probably of the Cascade mountains, with George Y. Morrison of Portland, who accompanied him on his flight.

It is believed that the two men are somewhere in the dense forests on the west slope of the Cascades southeast of this city.

The balloon was traveling in this direction at a high elevation when last seen by Captain Honeywell in the balloon Uncle Sam, as the last named gas bag was landing seven miles southeast of Oregon City at 7:30 o'clock last night, after having been partly wrecked by an electric storm.

Dr. W. E. Stewart, who accompanied Captain Honeywell, said today it was his opinion the disaster may have come to Captain Berry in the same storm which struck them.

Captain Berry was seen to release much of his ballast in an effort to obtain an elevation above the storm, and it is considered likely that he was unable to obtain an elevation sufficient to take him over the Cascade mountains. Messages have been sent in every direction by telephone, telegraph and every other available means of communication to all parts of the state in an effort to obtain some information regarding the location of the lost aeronauts.

JUDGE DAYTON IMPEACHED.

Resolution Charges Him With Twenty-six Acts of Misconduct.

Washington, June 13.—In a resolution charging United States District Judge Alston G. Dayton of West Virginia with twenty-six acts of alleged misconduct in office, Representative Neeley formally impeached the judge in the house and asked an investigation of his activities on the bench.

Mr. Neeley requested the appointment of a subcommittee of the judiciary committee to conduct the inquiry.

"I impeach Alston G. Dayton of high crimes and misdemeanors," Neeley formally charged. He then charged Judge Dayton with "having unlawfully conspired with certain corporations and individuals to bring about the removal of former Judge John J. Jackson in order that he (Dayton) might be appointed to the vacancy in the office."

WEATHER EVERYWHERE.

Observations of the United States weather bureau taken at 8 p. m. yesterday follow:

	Temp.	Weather.
Albany	72	Clear
Atlantic City	84	Cloudy
Boston	82	Clear
Buffalo	62	Clear
Chicago	64	Clear
New Orleans	84	Cloudy
New York	80	Cloudy
St. Louis	82	Clear
Washington	84	Cloudy

—Advertise in the Daily Press.

CHILDREN'S DAY

(Continued from page 1.)

Probasco; "Our Happy Children's Day," eight from Beginners' Department; song, Primary Department; Flower Offertory, Ruth Niles, Phyllis Hight, Clara Titsworth; "Company of Little Librarians," Junior Department; recitation, Walter Bach; "Let Praises Loudly Ring," song by Junior Department; recitation, "The Brave Little Missionary," Jamie Case; song, "Suffer Little Children to Come Unto Me," Helen Rosebury; recitation, "The Best Place For Me," Dorothy Gulick; song, "The Rallying Call," school.

Arthur M. Harris, superintendent of the Sunday-school, will be in charge.

Trinity Reformed Church.

Childrens' Day exercises at the Trinity Reformed church will be held at the hour of the regular morning service, with the children of the Sunday-school taking prominent part. The program is as follows:

Processional; song by the School; Scripture Lesson; Sacrament of Infant Baptism; song, "Welcome Hour of Gladness," Primary Department; exercise, "Welcome," Brooks Benton, Wilma Van Horn Stanley Higgins, recitation, "What I know," William Bellerjeau; exercise, "The Daisy Chain," Catherine Rose, Marie Gleanzer, Eleanor Sheppard; song, "Jesus Loves the Children," Beginners Department; recitation, "Why I'm Happy," Edith Coriell; recitation, "Our Happy Time," Doris Bittenbender; recitation, "A boy's Service," Edward Kellog; song, "Sing a Song of Daisies," Primary Department; exercise, "A Discreet Daddy," Earl Wyman, Russell Pangborn, John Mehlenbeck; recitation, "His Secret," Edgar Seader; song by the School; recitation, "Tell Somebody Else," Viola Pawson; recitation, "Sowing in Life's Early Morning," Pauline Davidson; song, "A Happy Sound is Floating thro' the Air," Primary Department; exercise, "Time," Dorothy Dean, Mary Baker, Ruth Colthar, Gladys Davis, Louise Pangborn, Catherine Judson, Helen Foster, Helen De Nise, song, "Roses of Junetide," Dorothy Ross and Junior Department; recitation, "The Secret," Almar Allegar; song, "Little Stars, Junior Department; exercise, "God's Care," Marjorie Van Emburgh, Marjorie Martin, Helen Willett, Gertrude Rittenhouse; prayer of dedication for the "Every Member" Canvassers; address by the pastor; offertory, "Come Praise Your Lord and Saviour," Whitby; song by the School; Doxology; Benediction.

Mt. Zion M. E. Church.

The day will be observed at this church at both morning and evening services. At the former service, the pastor, Rev. William H. Hicks will deliver a sermon appropriate to the occasion. A program entitled "Junetide Praises," will be rendered by the Sunday-school. Rev. E. B. Maynard will be in charge of this service, while the music will be under the direction of A. P. White.

Mrs. and Mrs. John Ferguson, of this city, have returned from a visit to Mr. and Mrs. Theodore Hardy, of Hampton.

Miss Beatrice Pope, of Summit avenue, will spend the summer at Ocean Grove.

Miss Mary Bennett, of Duer street, will leave shortly for Asbury Park for the summer.

TO SUBSCRIBERS

Subscribers to the Daily Press who are served by the route boys will confer a favor by promptly reporting to the Press office, either in person, by telephone or by mail, any negligence on the part of the route boys. Phone 1300.

Something Different

Gibson's Antiseptic **Foot Tablets**

Afford the quickest relief for those who suffer from tender, swollen or perspiring feet.
Make walking a delight.
Easy to use.
Price 25c a Box

SCHREINER BROS.
Prescription Druggists.
PARK AVE. cor. SECOND ST.

Headquarters for **GIBSON'S** RYE

E. C. WESCOTT,
115 East Front Street.

Summer Goods

PORCH SCREENS
PORCH CHAIRS
COUCH HAMMOCKS
AWNINGS
LAWN SWINGS
REFRIGERATORS
PORCH RUGS

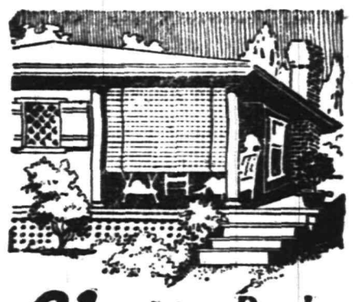

Vudor Porch Shades

give you *privacy* with the joys of "out o' doors." Sleep, eat on your porch!

Get air, keen appetite and deep sleep through Dr. Air, who soothes nerves back to health. Vudors *last*. You can *see out* but not *in*. They keep fresh, for they're stained—not painted. We have them in various widths. $3 to $10 will equip the average porch with Vudors.

Going Away Soon?

Agents for "LIKLY LUGGAGE"
TRUNKS
BLACK BAGS
TAN BAGS
MATTING BAGS
MATTING SUIT CASES
LEATHER SUIT CASES
WARDROBE TRUNKS

Vudor Porch Shades--the Best Made

All sizes in stock

Refrigerators

Refrigerators of the highest quality in finish, construction and sanitary arrangement for ice and food at the most moderate prices; all sizes with all the new types of construction.

THIS IS THE TIME OF UNUSUAL VALUES IN FURNITURE, BEDS & BEDDING

SHIRLEY & JOHNSTON

BABCOCK BUILDING PLAINFIELD, N. J.

ATTEND TO IT NOW

Now is just the time to give your valuables adequate protection against fire and theft.

In our Fire and Burglar Proof Vault they are Absolutely Secure.

Safe Deposit Boxes for rent
$5.00 AND UP PER YEAR.

CITY NATIONAL BANK ITY PLAINFIELD, N.J.
ORGANIZED 1875.

THE CITY NATIONAL BANK

OF PLAINFIELD, N. J.

A GIMBEL SUBWAY SALE EXTRAORDINARY

$330,000 In Summer Merchandise for $197,740

Several great Sales have been organized in the GIMBEL Subway Store since it opened, and many of our customers have cause to remember the splendid values offered, especially in the recent sale of the stock of **Blum Brothers**, Philadelphia, and further back still, in the fine offerings of the famous Dobson Sale and the Sale of the Blumenkron stocks, each of which made records only to be beaten by succeeding events.

Now comes the GIMBEL Sale—the biggest and most thorough merchandising effort we have yet put forth, and these values should make it a compelling invitation to shoppers to come and participate in them Monday or Tuesday.

The Subway Store is a pleasant place in which to shop in during the hot weather, for you will generally find it 6 to 10 degrees cooler even than the Main Store.

$25,000 in Men's and Boys' Apparel $18,600
$220,000 in Home Furnishings and Housewares $131,300
$40,000 in Women's and Girls' Apparel $21,300
$18,000 in Novelties $10,800
$30,000 in Yard Goods $15,740

These Are Some of the Many Offerings for Monday:

$5 for Women's $10.50 to $18.50 Dresses.
$7.50 for Women's $12 to $20 Suits.
$1 for Women's and Misses' $2.95 Raincoats.
$3.95 for Women's $6.95 Dress Blouses of Silk Shadow Lace.
$2 for $3.95 "Lady Dandy" Blouses.
65c for Women's $1 and $1.50 Princess Slips.
$2.75 for $5 Silk Petticoats.
$1 for $2 and $3 Princess Slips.
50c for $1.50 and $1.95 Black and White Untrimmed Hats.
15c and **50c** for 25c to $1.25 White and Pink Flowers.
35c to **$3** for 50c to $6.50 Hat Scarfs and Bands.

Subway Balcony.

50c and **75c** for Women's 75c to $3.50 Sample Guimpes.
50c for $1 to $1.50 Sample Chiffon Veils.
25c for 50c Chiffon Crepe Veils.
$1 for Women's $1.50 and $2 Silk Parasols.
$1.50 for Women's $2 and $2.50 Silk Parasols.
$1.15 for $2 and $2.50 Samples of American Lady C. B. Corsets.
35c for 50c and 65c De Bevoise Brassieres.
85c for Women's $1 and $2 Hand Bags.
$2 to **$2.50** for Women's $3 to $3.50 Hand Bags.
Educator Shoes for Children—Sizes 3 to 8, **$1.25**; sizes 8½ to 2, **$1.50**; larger sizes, **$1.75**.
$11.75 for Men's $20 to $25 Suits.
$5 for Men's and Young Men's $10 and $12 Suits.
$2.50 for Boys' $5 All Wool Suits.
75c for Boys' $1.75 and $2 Wash Suits.
50c for Children's $1 Dresses.
25c for Children's 50c Gingham Petticoats.
38c for 85c Bungalow and Cover-all Aprons.
2c to **15c** yd. for 15c to 75c Loom End of Ribbons.
65c for Men's $1, $1.25 and $1.50 Shirts.
65c suit for Men's $1 and better Pajamas.
25c for Men's 50c Neckties.
$2.95 for Men's $5 Ecuador Panama Hats.
50c for Men's $1 Silk Hats and Caps.
16c yd. for 50c Silk Ratine—36 in. wide.
7c yd. for 15c Colored Wash Goods.
25c yd. for 50c to 75c Dress Goods Remnants.
45c yd. for $1 to $1.50 Dress Goods Remnants.

$4 for $7.50 to $10 Dress Goods Lengths.
15c for 30c to 50c Turkish Bath Towels.
$2.25 for $4 Hemstitched Damask Table Sets.
85c for $1.35 Novelty Silk Linings.
30c to **$2.75** yd. for 50c to $3.50 Silver Bead Bandings.
5c yd. for 9c Bleached and Unbleached Muslin, 36 and 38 in.
$1 for $1.50 Bordered Comfortables.
$1 for $1.35 English Printed Bedspreads.
12½c yd. for 20c to 28c White Cotton Goods.
$1.45 yd. for $2 and $2.35 Crepe Meteors.
75c yd. for $1.35 Black Moire Velour.
$1 yd. for $1.50 to $3.50 Silk Dress Lengths.
75c yd. for $1 Double Width Foulards.
10c each for 25c to $1 Inexpensive Jewelry.
75c for $2 and $2.50 Silver Deposit Pitchers and Sugar and Cream Sets.
95c for $2.50 German Silver Mesh Bags.
15c for 35c French Fabric Stationery.
25c for Men's 35c and 38c Summer Knitted Underwear.
38c for Women's 60c and 75c Union Suits.
2c each for 4c and 5c Women's and Children's Handkerchiefs.
3c each for Men's 5c and 6c Handkerchiefs—"seconds."
90c pair for $2 3-Piece Scrim Curtain Sets.
12½c yd. for 20c and 25c Fancy Scrims.
7c yd. for 15c Mill Ends of Colored Scrims.
$8.75 for $16 Brass Bedsteads.
$5.25 for $10 White Enamel Iron Beds.
$1 to **$2.75** for Porch Rockers and Arm Chairs—usually double.
50c yd. for 75c to $1 Embroideries.
15c to **25c** yd. for 25c to 50c Shadow Lace Flouncings.
75c to **$4.95** for $2 to $15 Pieces of Sample Hand Embroidery.
10c to **50c** for 25c to $2.25 Stamped Linen Cushion Tops.
$3.75 for $7.50 Mat Size Oriental Rugs.
55c yd. for $1.10 Brussels Carpets.
$20.50 for $35 Alaska Refrigerators.
$14.50 for $20 Alaska Refrigerators.
$8 for $12 to $15 Dress and Steamer Trunks.
$10 for $15 to $20 Dress and Steamer Trunks.
15c to **$2** for Framed Pictures and Frames, usually double and more.
$15 for $30 French China Dinner Services.

GIMBEL BROTHERS Broadway and 33d Street, New York

BROADWAY-NEW YORK-33rd STREET

THREE LORIMER BANKS CLOSED

Grand Jury May Now Act In Case.

STATE CLOSES CONCERNS

Many Not Surprised by the Auditor's Move—Bank Examiner Takes Action Against Institution Headed by Former Illinois Senator.

Chicago, June 13.—Criminal prosecution is expected to follow the closing today by examiners of the La Salle Street Trust and Savings bank, of which ex-United States Senator William Lorimer is president, and three associated banks.

Chief Bank Examiner Harkins and a score of assistants are busily engaged in trying to unravel the financial tangle which resulted in a run on the La Salle street bank.

Mr. Harkins said it would be several days before the actual state of affairs is known. In round numbers the combined deposit liabilities aggregate between $6,000,000 and $8,000,000.

The closing of the La Salle street bank came, it was said, when a demand was made on the officers of the bank for the withdrawal of $600,000 of school funds deposited in the La Salle street bank by the board of education of Chicago.

Just what the condition of the Lorimer bank is and what the chances are for depositors getting their money will be disclosed only after an examination of the assets.

Other Banks In Good Shape.

Examiner Harkin made it plain that he closed the outlying banks only because of their affiliation with the La Salle street bank. So far as is shown these three banks are all in the very best of shape. They deposited with the La Salle street bank, however, and Examiner Harkin thought it best to close them for the time being.

News of the closing of the La Salle Street Trust and Savings bank spread rapidly through the financial district. Bankers and men on the inside were not surprised at the action taken by the state bank examiner.

They had expected something of the kind to happen for months. Thomas McDonald, treasurer and director of the La Salle Street Trust and Savings bank, gave out the following statement following the closing of the bank's doors:

"Bank deposits to the amount of $1,500,000 have been withdrawn within the last three weeks. Our books show we owe $3,900,000 to depositors, and we couldn't pay it all at once. The bank examiner demanded that we have $1,000,000 on hand. He said we needed that much to carry on business. The bank directors didn't think so."

Excitement was high at La Salle and Quincy streets when the La Salle street bank closed. Crowds gathered in front of the building, and a call was sent to the central station for reserves to assist the policemen at the bank.

Won't Affect Other Banks.

"The closing of the La Salle street bank should not have the slightest effect upon any of the other banks in the loop district," said James B. Fergan, president of the First National bank. "The bank which has closed its doors is not associated with any other downtown bank.

"It is not a member of the Clearing House association and has had none of the privileges of the clearing house. It is impossible to say what effect the closing will have in a general way, and I would not like to say until I heard more details of the matter."

WHY READERS PREFER PHILADELPHIA RECORD

Ask a dozen readers of The Philadelphia Record why they prefer it to any other newspaper and you'll get a dozen different answers. It is the favorite of each because it is strongest in the particular news field which especially interests him. Boil down the answers and you'll find a consensus of opinion that it's a well balanced, all-around newspaper, covering with exceptional fairness and accuracy every field of human activity.

The Philadelphia Record rides no hobbies and plays no favorites. It gives all the news for just what it is worth. It steers clear of sensationalism. It is clean and wholesome. Its sporting department is a tower of strength. Its financial reports are authoritative. Producers swear by its market quotations. Its editorial policies command respect and confidence. Its good-natured cartoons inimitably hit off the leading topics of the day. Good judges deem De Mar the best cartoonist in the country.

The same reasons which make the daily issue of The Philadelphia Record a favorite have popularized the Sunday issue. The Sunday Record includes, besides the usual daily features, a live Magazine Section devoted to women's interests, science and invention, the entertainment of the little folks, special articles of news interest and humor. There is also a four-page section of colored comics and a weekly fiction magazine.

The daily issue and the Sunday issue of The Philadelphia Record, appealing as they do to every member of the family, are leaders in their respective fields, and deserve the popularity they have achieved.

Royal Baking Powder

"To obtain the best results, we use and recommend for use Royal Baking Powder. We find it superior to all others."

"INTERNATIONAL PASTRY COOKS ASSOCIATION
"ADOLPH MAYER, Secy."

"FUZZY" FIRSTBROOK CELEBRATES ANNIVERSARY.

"Fuzzy" Firstbrook, building editor and cub reporter of the Daily Press, is today observing his first anniversary as a news reporter. Cigars were passed around, and the following anniversary oration was delivered before the Fourth Estate of Plainfield, on "The Third Floor, Front."

Fuzzy's Filosofy.

While Shakespeare said it was a wise man who knows his own son, I say he is a wiser man who knows his own business—and minds it.

Many a young man has been advised to marry and settle down, while several of my creditors have advised me to stay single and settle up.

Reporters may come and reporters may go, but first brook flows on forever.

Every man can do three things, and do them much better than the people who are accomplishing the things: viz., run a railroad, run a hotel, and run a new paper. I know of several who could run the Daily Press—into debt.

Ford, of auto fame, is paying his floor sweepers $5 a day, but I am not employed in Detroit.

If the by-words of a few business men of this town should be published in any given almanac, Ben Franklin would be put to shame.

A horse may be led to water, but—A town may be a good town,, but the outside world will never know it if you don't inform them of the fact.

Many a paper has but seven columns on the front page. Those who desire free advertising will kindly take note.

If it were a question of "Plainfield or Bust" with some people I know, Plainfield would have been busted long ago.

A man dies but once. Don't put him six feet beneath the sod before his body is cold.

In its final analysis, philosophy is nothing more or less than common horse sense. Therefore, use common sense, and your name will go down into the pages of history as a philosopher.

If your town isn't worth a boost now and again, and is entirely lacking in virtue, why do you continue to hang around? And remember that one good boost deserves another.

The fact that our nation could have but one father is no reason for your not gathering something for the betterment of your fellow man.

"Boost, and the town boosts with you,
Knock, and you knock alone."

There is no need for one being a foolish virgin because they have but one talent. The majority of the people which you and I meet have but one talent, but they are far from being all fools.

A man's native town as a general rule appears to him as the best ever. If it doesn't, look out for him; there is something radically wrong with his makeup.

All men are created equal, according to one of our public documents, while the Good Book informs us that we find our common level in the grave. Whether we remain even with, fall behind, or leave them in the rear, depends upon our use of equal opportunities.

Modern thought tells us that there is as much hell in this world as in the next; but this should not hinder us from equalizing the amount of heaven in this and the next world. How much of the hereafter one enjoys or suffers in this world depends largely upon himself, and it does not take a preacher to prove that statement.

Josh Billings says, "Consider the postage stamp, it's ability to stick to one thing until it gets there." He said more about the stamp in that one sentence than could be said about some Plainfielders who have started to do something, but fell by the wayside because their vision failed them.

Faint heart never won fair lady; neither has it been instrumental in building up the community, the State or the nation. It has been more in the nature which tears down good works, rather the building up of laudable institutions.

When one talks of a town, he talks of the people in the town. Therefore, if you knock Plainfield, you knock yourself and your family as part and portion of the town.

Knocking, like dirt, is cheap. If your wealth is measured only in the number of knocks you hand out, you are far from being a millionaire.

It is easy to go with the tide, but he is, indeed, a man who boosts the town where others are prone to knocking.

—If you have a really desirable house or apartment to rent, your "ad" will constitute GOOD NEWS to some anxious people in this city.

—Try a Press want ad. It will bring results.

ARRIVAL AND DEPARTURE OF MAILS AT PLAINFIELD POSTOFFICE.

May 20th, 1914.

NEW YORK MAILS. Arrive—5:50, 8:00, 8:40, 11:45 a. m., 1:30, 2:30, 5:00, 5:25, 8:20 p. m., 12 midnight. Close—6:30, 7:45, 10:00, 10:45 a. m., 12 noon, 2:00, 3:50, 5.45, 7:45, 9:00 p. m.
SOMERVILLE AND EASTON. Arrive—8:40, 10:45 a. m., 12:45 and 7:08 p. m. Close—6:30, 7:45 a. m., 1:30, 4:20 p. m.
PHILADELPHIA—Direct. Arrive—5:30, 8:00, 9:40, 11:45 a. m., 12:30, 2:20, 7:00 p. m. Close—6:30, 11:30 a. m., 1.30, 3:50 6:50, 9:00 p. m.
THROUGH FAST MAIL FOR EAST. Close—12 noon, 2:00, 3:50, 5:45 p. m.
DIRECT THROUGH FAST MAIL FOR WEST. Close—6:30, 11:30 a. m., 1:30, 5:00 and 9:00 p. m.
DIRECT SOUTHERN MAILS. Close—6:30, 11:30 a. m., 1:30, 7:00 and 9:00 p. m.
PENNSYLVANIA. West of Easton. Close—6:30 a. m., 1:30, 5:00, 7:00 p. m.
ELIZABETH—Direct. Arrive—5:30, 8:40, a. m., 1:30, 2:00, 5:30 p. m. Close 7:45, 10:00 a. m., 12 noon, 5:45, 9:00 p. m.
NEWARK—Direct. Arrive—5:30, 8:45 a. m., 1:30, 2:30, 5:30 p. m. Close—6:30, 7:45, 10:45 a. m., 12 noon, 2:00, 3:50, 5:45, 9:00 p. m.
WATCHUNG. Arrive—1.00, 6:45 p. m. Close—9:00 a. m., 5:30 p. m.
WARRENVILLE. Arrive—1:00 p. m. Close—9:00 a. m.
SUNDAY MAILS. Office open from 9:30 to 10:30 a. m.
Mail closes at 6:15 p. m.

E. J. BIRD, P. M.

"Frantz Premier" Electric Suction Sweeper

Simple in its operation—child can use it. Weighs nine pounds. The revolving brush picks up all the dirt, lint and ravelings. The Frantz Premier with attachments is one of the best devices on the market for cleaning floors, carpets, mattresses, pillows and wearing apparel; price $30.00
Complete with attachments $37.50

Sweeper Vac

Vacuum Carpet Sweeper removes dirt by vacuum process, never raises dust. Freshens your carpets and rugs with the air cleaning.

Insist on seeing the Sweeper Vac before purchasing any other.

A. M. GRIFFEN CO.

119-121-123 E. Front St., Plainfield N. J.
Two 'Phones 6—214

AMUSEMENTS. AMUSEMENTS.

PROCTOR'S

TODAY

"HER FRIEND THE BANDIT"

A Keystone Comedy
THE CALL BACK
HER HUSBANDS
A TICKET TO HAPPINESS
MUTUAL WEEKLY
And Others

MONDAY—Watch for Our Big Features

JUNE 13TH IN HISTORY.

1841—Opening of the United Canadian Parliament at Kingston.
1842—Queen Victoria took her first railroad journey, from Slough to Paddington.
1864—House of Representatives repealed the fugitive slave law.
1873—Public funeral of Sir George E. Cartier in Montreal.
1878—First sitting of the Congress of European powers at Berlin.
1886—King Louis of Bavaria drowned himself in Starnberg lake.
1895—The Canadian canal at Sault Ste. Marie was opened.

—You may have an immediate task for a want ad—and yet not act wisely in failing to read them day by day.

—If it would be "good business" for you to sell that real estate now, advertise it NOW.

ADVERTISE all Your Wants, To Let, For Sale, Boards, Personals, etc., in The DAILY PRESS. 1c A WORD

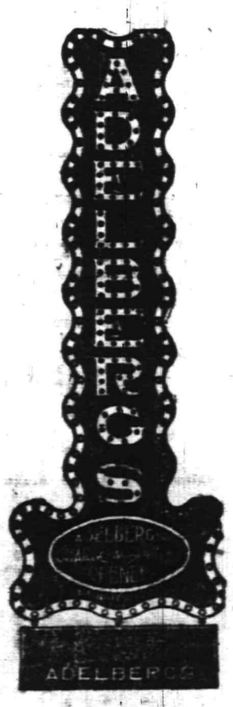

There's Room at the Top

Successful men—men who are perched high in the Game of Life all agree that there is always room for another at the top.

Friend, if you're down in luck, and the world is casting a shadow where you've hoped for sunshine, don't be discouraged.

Take your first step successward by coming to Adelberg's—get a new suit, and with it new hopes, new ambitions, new desires and new determinations.

You can pay us while you are earning your pay.

Liberal credit to all.

129 E. FRONT ST.

Adelberg's

ONE WEEK AS GOLF EDITOR IS ENOUGH FOR SCOOP

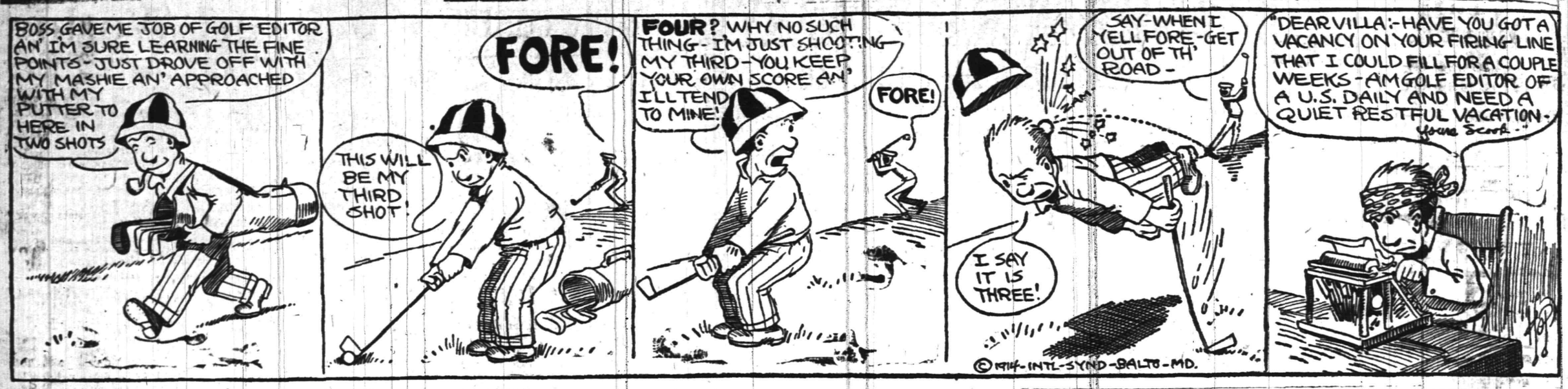

IN THE SPORTING SPOTLIGHT

GOOD GAME BOOKED FOR SUNDAY FANS

Gerard, of High Bridge, Will Not Appear on the Mound Until Next Saturday.

The Plainfield Sunday Baseball Club will take on the Mauers, of Staten Island, at South Park tomorrow, in the second game of a series of three. The locals were defeated in the first game but expect to get on even terms tomorrow.

The pitcher for tomorrow's game has not been decided on, but next Sunday, Gerard, of Lafayette College, will be in the box as regular pitcher. The lineup: Jaeger, ss; Garretson, 1b; L. Dixon, c; Martin or Grimes, 2b; Coyle, 3b; Wilson, lf; Miller, cf; Alberts, rf.

LOCAL PLAYER LOST IN DOUBLES FINALS

Miss Edna Wildey and Partner Nosed Out for United States Championship.

Philadelphia, June 13.—For the second consecutive year Miss Mary Browne and her sister, Mrs. Robert Williams of California, won the woman's doubles championship of the United States by defeating Mrs. Edward Raymond, of New York, and Miss Edna Wildey of Plainfield, in the final match of that section of the woman's national lawn tennis tournament played yesterday on the courts of the Philadelphia Cricket Club. The score was 8-6, 6-2. This makes the third consecutive time that Miss Browne has had a share in winning this title, for, paired with the then Miss Dorothy Green, of Philadelphia, she won that title at the annual tournament in 1912.

The first set today was hard fought, as the score indicates. Mrs. Raymond and her partner had a good chance to win but let it slip by and were utterly routed in the second set, the smooth team play of the champions, backed up by deadly accuracy in their placing, proving too much for the contenders.

DOCTORS' POSTPONEMENT OFFER IS TURNED DOWN

Those at the head of the doctors' baseball team which is scheduled to lineup against the lawyers' combination on Parker Field next Saturday afternoon have offered to postpone the match until some future date owing to the injury sustained by V. W. Nash, Jr., one of the lawyers' most promising pitchers. Considering the fact that the opposition would be materially weakened by the loss of Nash, a representative of the doctors' nine called at his home yesterday and offered the postponement.

Nash would not agree to any change in date inasmuch as all arrangements had been previously made and requested that the contest be staged as announced. He is suffering from a badly sprained ankle, but expects to be back in the game prior to Saturday.

"WHADDAYAMEAN JUNK?"

Of all the paper stories headed
"Sport"
I think that I perused every sort
But of all the silly drool
Ever written by a fool
There's nothing beats the junk
from cub la porte.

LADY WIMBOURNE.

Wife of Lord Wimborne, In New York to Witness Polo Matches.

© 1914, by American Press Association.

BASEBALL.

Results of Games Played In National, American and Federal Leagues.

NATIONAL LEAGUE.

At Boston:									R.	H.	E.
Pittsburgh.	1	0	0	0	0	0	2	0	0—3	8	1
Boston.....	0	0	0	0	3	0	2	0	*—5	11	1

Batteries—McQuillen, Harmon, Gibson and Colimer; Perdue and Gowdy. Umpires—Klem and Emslie.

At Philadelphia:										R.	H.	E.
Cincinnati..	1	0	0	0	0	0	0	0	0—1	7	0	
Philad'phia	0	1	2	2	0	0	0	0	*—5	8	1	

Batteries—Ames, Davenport, Koestner, Clark and Gonzales; Mayer and Burns. Umpires—Eason and Quigley.

At Brooklyn:											R.	H.	E.
St. Louis.	2	0	0	0	1	1	0	3	0	0	0	0	1—8	12	3
Brooklyn.	3	3	0	0	0	1	0	0	0	0	0	0	0—7	14	2

Batteries—Robinson, Steele, Sallee and Snyder; Rucker and McCarty. Umpires—Orth and Byron.

At New York:									R.	H.	E.
Chicago.....	2	0	0	1	2	2	0	0	0—7	8	2
New York..	0	0	4	0	0	0	0	2	0—6	7	2

Batteries—Lavender, Humphries, Cheney, Bresnahan and Needham; Tesreau, Fromme, Wiltse and Meyers. Umpires—Rigler and Hart.

STANDING OF THE CLUBS.

	W.	L.	P.C.		W.	L.	P.C.
New York	26	17	.605	Chicago...	25	25	.500
Cincinnati	29	21	.586	Phila'phia	21	23	.477
Pittsburg.	23	22	.511	Brooklyn..	20	24	.455
St. Louis.	26	26	.500	Boston....	16	28	.364

AMERICAN LEAGUE.

At Chicago:									R.	H.	E.
Wash'gton.	0	1	0	0	3	0	0	1	0—5	11	1
Chicago.....	0	0	0	0	0	0	0	0	0—0	9	0

Batteries—Ayers and Henry; Russell, Jasper, Lathrop, Schalk and Daley. Umpires—Evans and Egan.

At Cleveland:										R.	H.	E.
Philad'phia	0	0	1	0	1	2	0	0	2—6	13	1	
Cleveland..	0	0	0	0	0	0	1	0	0—1	4	2	

Batteries—Wyckoff and Lapp; Collamore, James and O'Neill. Umpires—Chill and Sheridan.

At Detroit:										R.	H.	E.
Boston.....	0	0	0	0	0	0	0	0	0—0	2	1	
Detroit.....	1	0	0	0	0	0	0	0	*—1	5	0	

Batterise—Johnson and Cady; Coveleski and Stanage. Umpires—Connolly and Dineen.

At St. Louis:										R.	H.	E.
New York..	1	0	1	0	0	0	0	1	0—3	8	4	
St. Louis...	0	1	2	1	0	2	2	1	*—9	13	1	

Batteries—Fisher, Cole and Nunamaker; Baumgardner and Leary. Umpires—O'Loughlin and Hildebrand.

STANDING OF THE CLUBS.

	W.	L.	P.C.		W.	L.	P.C.
Phila'phia	29	18	.617	Boston....	24	24	.500
Wash'ton.	28	20	.592	Chicago...	22	27	.480
Detroit....	30	22	.577	New York	18	28	.391
St. Louis.	27	22	.551	Cleveland.	15	24	.306

FEDERAL LEAGUE.

At Indianapolis:									R.	H.	E.
Pittsburgh.	2	0	0	0	1	1	0	0	0—4	9	2
Ind'apolis..	0	0	2	0	3	0	0	0	*—5	9	2

Batteries—Walker and Berry; Falkenberg and Rariden. Umpires—Anderson and Vansickle.

At Kansas City:									R.	H.	E.
Brooklyn...	0	0	0	0	0	1	0	0	0—1	6	1
Kan. City..	2	0	0	0	0	1	2	0	*—5	9	0

Batteries—Sommers, Peters and Owens; Stone and Engenroth. Umpires—Brennan and Cusack.

At St. Louis:									R.	H.	E.
Buffalo.....	0	0	0	0	0	0	1	0	0—1	7	0
St. Louis...	0	0	0	0	0	0	0	0	0—0	3	1

Batteries—Moore and Blair; Brown and Simon. Umpires—Goeckel and Cross.

At Chicago:									R.	H.	E.
Baltimore..	4	0	0	0	0	0	0	0	0—4	5	0
Chicago.....	0	0	0	0	0	0	0	0	0—0	7	2

Batteries—Suggs and Jacklitsch; Fisk and Wilson. Umpires—McCormick and Bush.

STANDING OF THE CLUBS.

	W.	L.	P.C.		W.	L.	P.C.
Baltim're.	25	18	.581	Ind'apolis	22	23	.489
Buffalo....	23	19	.548	Pittsb'gh.	21	24	.467
Chicago...	26	22	.542	St. Louis..	23	27	.460
Brooklyn.	20	21	.488	Kan. City.	22	28	.440

ENGLISH POLO TEAM FACES U. S. TODAY.

What promises to be one of the most interesting and closely contested games is scheduled for today, when the polo team representing England faces the polo-ists of America. Both teams and horses are in excellent condition, and a fast game is expected.

Photo by American Press Association.

GIRLS AND BOYS IN ANNUAL ATHLETIC COMPETITION OF STILLMAN SCHOOL

The Stillman Grammar School held its annual track and field meet on Parker Field yesterday afternoon. There were events for the girls and boys. Miss Florence Ryder won the medal for the most points scored in the senior girls' events with three firsts and one second. Miss Detweiller and Miss Himmelfarb were tied for first place in the junior girl events with eight points each.

In the boys' events Mills cleaned up in the unlimited class scoring four first places. In the 110 pound class O'Donnell scored first place with 25 points. Snyder won first place in the 95 pound class with ten points and Brownlee came in second with nine points. Mills, Snyder, McDonough and Walters, representing class 8-C, won the relay race. In the girls' relay race the Misses Dall, Ryder, Peacock and Irby, representing the class 8-F, won first place.

GIRLS.

Seniors:

50 yard dash—Miss Ryder, first; Miss F. Burgess, second; Miss M. Johnson, third. Time, 7 3-5 seconds.

75 yard dash—Miss Ryder, first; Miss F. Burgess, second; Miss Van Winkle, third. Time, 10 4-5 seconds.

100 yard dash—Miss Q. Sweeney, first; Miss Ryder, second. Time, 13 4-5 seconds.

Potato Race—Miss Ryder, first; Miss A. Sweeney, second; Miss F. Burgess, third. Time, 1:12 2-5.

Juniors:

50 yard dash—Miss Himmelfarb, first; Miss Detweiller, second; Miss Q. Sweeney, third. Time 7 3-5.

75 yard dash—Miss Detweiller, first; Miss Himmelfarb, second; Miss Q. Sweeney, third. Time 10 2-5.

Potato Race—Miss E. Ball, first; Miss K. McAnney, second; Miss M. McAney, third. Time 13 seconds.

GIRLS' POINT SUMMARY.

Seniors.

First—18 points, Miss Ryder.
Second—8 points, Miss Sweeney.
Third—7 points, Miss Burgess.

Juniors.

First—8 points, Miss Detweiller.
Second—8 points, Miss Himmelfarb.
Third—5 points, Miss Ball.

Class 8-F won the relay race—Misses Dall, Ryder, Peacock, Irby.

95-POUND CLASS.

50 yard dash—Snyder, first; Banks, second; Henwood, third. Time, 6 4-5.

Running, hop, step and jump—Fullerton, first; Brownlee, second; H. Loizeaux, third. First, 28 feet.

Running broad jump—Brownlee, first; T. Loizeaux, second; H. Loizeaux, third. First, 13.1 feet.

75 yard dash—Snyder, first; McDonough, second; Henwood, third. Time, 9 45 seconds.

Standing Broad Jump—H. Loizeaux, first; Fullerton, second; Brownlee, third. First, 7.7 feet.

110-POUND CLASS.

50 yard dash—O'Donnell, first; King, second; Blanchard, third. Time, 6 2-5 seconds.

Running high jump—O'Donnell, first; King, second; Blanchard, third. First, 4 feet 4 inches.

100 yard dash—O'Donnell, first; King, second; Blanchard, third. Time, 12 1-5 seconds.

Running hop, step and jump—O'Donnell, first; Blanchard, second; King, third. Fire, 30.8 feet.

Running broad jump—O'Donnell, first; Blanchard, second; King, third. First, 15.1 feet.

UNLIMITED CLASS.

75 yard dash—Mills, first; Williams, second. Time 9 seconds.

Standing, hop, step and jump—Mills, first,; Williams, second; Hunt, third. First, 22.4 feet.

100 yard dash—Mills, first; Williams, second; Bohl, third. Time, 11 1-5 seconds.

Running broad jump—Mills, first. Jump, 4.4 feet.

440 yard dash—Williams, first; Hunt, second; Bohl, third. Time, 1.27.

BOYS' POINT SUMMARY.

95-Pound Class.

First—10 points, Snyder.
Second—9 points, Brownlee.
Third—8 points, Fullerton.

110-Pound Class.

First—25 points, O'Donnell.
Second—13 points, King.
Third—9 points, Blanchard.

Class 8-C won the relay race—Mills, Snyder, McDonough, Walters.

Unlimited Class.

First—Mills, 20 points.
Second—Williams, 14 points.
Third—Hunt, 4 points.

NEW BALL TEAM IN NORTH PLAINFILED

Organized to Play Summer Baseball During the Coming Diamond Season.

Some of the former students and athletes of North Plainfield High School are contemplating organizing a baseball team to play Saturday afternoons during the summer months. Carrol Taylor, the instigator of the plan, has a fine bunch of material in view and a fast nine will undoubtedly be formed. Taylor will probably captain the team and Charles Beckman will do the booking. He would like to hear from teams in this vicinity such as the Klinkers, Park Avenue Baptist, Hope Chapel and the Y. M. A., games to be played on opponents field.

Seven of the players on this year's borough team will play with this new aggregation and several of those who played a few years ago. Smalley will do the catching and the pitching staff will consist of Stahl, Denny and Percy Bailey, the latter being the mainstay of the borough school team during the championship series of 1911. First and second bases will be taken care of by Taylor and Burner, Warren Townley will play the difficult corner and his brother George will probably play shortstop. Dunning will play in left field and Hebert will cover center. The right garden has not yet been filled. Some of the games will probably be played on Hyde Oval. The schedule will start as soon after school stops as possible.

SHAMROCK IV.

Lipton's Yacht That Will Race For International Cup.

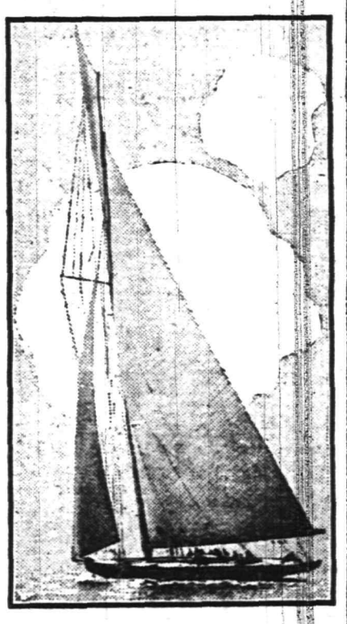

Photo by American Press Association.

LAST CALL FOR ENTRIES.

Entries for the Plainfield Country Club Saturday tennis championships close tomorrow night. They may be filed with Miss Barbara Fleming, 'phone 638-R.

TANG TAKEN OUT OF TANGO.

Dancing Masters Remove Exotic Movements From Maxixe Also.

Cleveland, O., June 13.—Disciples of the tango and the maxixe managed to obtain approval of certain forms of these dances at the convention of the National Dancing Masters' association However, tango fields will hardly recognize the denatured tango approved. and lovers of the maxixe will look in vain for its more exotic movements.

Ten steps of the tango as presented by J. E. Miles of New York and five steps of the maxixe shown by J. G Keane of Chicago were approved.

Ballroom dances approved were Prince's Hesitation, the American Grapevine, the Twinkle waltz, the Scroll Hesitation, the Canter twostep, the canter waltz, the Exeter caprice, the Blue Danube waltz and Sobey's Hesitation.

BALLOON HIT BY LIGHTNING.

Carrier Pigeon Brings Call For Aid From Aeronauts.

Portland, Ore., June 13.—A carrier pigeon taken up with the balloon Million Population when it ascended in yesterday's races arrived with a message saying that the air craft had been struck by lightning and that Captain Berry, the pilot, was seriously injured.

The message added that the balloon was lost in the woods and asked immediate aid.

—Advertise in The Daily Press.

---BASEBALL FANS---

Be a real rooter. Get in the .300 class

Clip coupons for the

1914—Plainfield Daily Press Scoring Tablet—1914

Coupon No. 35—June 13, 1914.

Six consecutive daily coupons, of different dates, if presented with five cents to the **PLAINFIELD DAILY PRESS SPORTING DEPARTMENT** will entitle the holder to one **PLAINFIELD DAILY PRESS CELLULOID SCORING TABLET.**

Name .....

Address .....

BICYCLES

BICYCLES PIERCE CRAWFORD MOTOR BIKE FAY JUVENILE HARTFORD PANAMA CROWN BICYCLES

BICYCLES

JACK HORNER

33 SOMERSET ST. PLAINFIELD, N. J.

A MUTUAL ATTRACTION.

We cater to folks who want good wheels; and people who want their wheels kept in good condition are on the lookout for such places as ours. We're specialists in bicycle repairing, and experts in the business. If your machine gets out of order, fetch it to us. We'll fix it up and make it as good as new, on short notice, and at small cost.

LEO ZEISEL

222 WEST FRONT STREET

Next to Proctor's.

B. Altman & Co.

On Monday & Tuesday, June 15th & 16th,

A Special Offering of Tennessee Red Cedar Chests

at $7.85 each

will be a feature of unusual interest in the Upholstery Department. These Chests are of large size (42 x 20 x 18), dust-proof, and fitted with lock, key and castors. The price at which they are offered is very much less than the usual quotation for chests of their size and quality.

Also Japanese Four-panel Screens

5 feet 6 inches high, of poplin, in a variety of colors and effective designs,

at . . . . . $5.50, 6.85 & 7.90

being nearly one-half less than the usual selling prices.

The following have been arranged for Monday only:

An Important Sale of Women's Silk Bathing Costumes

will comprise several hundred smart, distinctive Costumes in entirely new models and of superior qualities, offered at very unusual concessions from the regular prices.

Satin Bathing Costumes

With kilted skirt, finished with Roman-stripe girdle; in black and navy blue; separate combination included . . . at $18.50

With attached satin bloomers; in black and navy blue . . . . . at $14.50

With separate combination; in black only, at $7.85

Black Silk Taffeta Bathing Costumes

With sash in contrasting color or black; separate combination included, at $9.50

Misses' and Small Women's Washable Dresses for Summer

to be placed on special sale at the exceptionally low prices of

$3.75, 4.85, 6.25, 7.50 to 14.50

will comprise smart, warm-weather frocks made of the popular fabrics, including linens, crepes and striped and flowered voiles.

Also Washable Skirts, made of the popular cottons . . . . at $2.90 & 5.50

And Dance Frocks of fancy nets, with girdle of satin ribbon in the pastel tones, at . . . . . $14.50 & 16.50

Other Special Sales for Monday only will consist of

Women's Summer Wraps, Coats and Coatees; Women's Silk Petticoats and Muslin and Crepe de Chine Underwear; Women's and Misses' Summer-weight Wool Sweaters; Girls' Class-day and Graduation Dresses, Lawn Blouses, Colored Cotton Dresses and Light-weight Coats; Misses' and Children's Underwear; and Cotton Dress Fabrics.

Fifth Avenue, 34th and 35th Streets, New York.

TRY A PRESS WANT AD.

MEADOW RECLAMATION WOULD BOOM TRADES

Activities in the industrial, building trades and real estate lines may be expected in this country, should the plans for reclaiming of the meadow land along Newark Bay as advocated by the Newark City Planning Commission come to pass. This county has 8,000 feet of meadow land or that section which runs up as far as Bound creek, which would be benefited to a great degree if the plans of the Newarkers be carried out.

This would, no doubt, be the means of a great boom for Elizabeth, but the rest of the county would, undoubtedly, reap a portion of the benefits to be derived from the reclamation of that stretch of land. It is the aim of the Newark Commission to develop the meadow land, and in order to accomplish this, the co-operation of Elizabeth and Union county would be an essential feature of the program.

REALTY TRANSFER.

Holmes C. Bucher, of DeLacy avenue, the borough, has purchased through Charles L. Lyman, the Hyde property on Gresham road, this city, and will occupy it October 1.

THE DAILY PRESS IN SCOTCH PLAINS

and Fanwood is delivered every afternoon by carrier leaving the main office in Plainfield at 3:45. Orders may be telephoned or mailed to the main office and will receive prompt attention. Phone Plainfield 1200.

—You can find work—your kind of work—through classified advertising of the persistent kind.

NOTICE FOR SIDEWALKS.

Office of Street Commissioner, City of Plainfield, N. J.

To Patrick Luttrell, Charles Koeber, Frederick W. Warnke, Herbert R. Clark, Morris S. Trimmer, William Walser, Robert Smith & Wife, William R. Harrison, Georgetta W. Brown, Annie P. Laing, George P. Wetmore, Emma H. Platt, Mary W. Lowe, J. Harrington Gandolfo, Edith Allen, Mahlon W. Dayton, Lydia A. Sutton, Anna Von Bergen, Harry G. Atwater, W. W. Smalley, Caroline R. Moore Ulrich, John H. Rogan, Howard Hayes, et al., Estate P. C. Voorhees, Estate John C. Welsh, John W. Welsh, Jacob W. Welsh, James P. Clark, owners of lands affected by contemplated improvement to sidewalks thereof.

The improvement to the sidewalks of the properties situate at and respectively known and designated on the "Block Assessment Maps of the City of Plainfield, Union County, New Jersey, First Ward, 1909," "Block Assessment Maps of the City of Plainfield, Union County, New Jersey, Second Ward, 1909," "Block Assessment Maps of the City of Plainfield, Union County, New Jersey, Third Ward, 1909," and "Block Assessment Maps of the City of Plainfield, Union County, New Jersey, Fourth Ward, 1909," on file in the office of the Collector of Taxes, as:

Street Number	Lot Number	Owner
		FIRST WARD.
		George Street.
1242-1244	165	Patrick Luttrell
1254-1256	165	Charles Koeber
1274-1280	165	Frederick W. Warnke
1314-1316	165	Frederick W. Warnke
1215-1221	161A	Herbert R. Clark
1283-1315	163	Morris S. Trimmer
1317-1325	164	William Walser
		Columbia Avenue.
1200-1212	167—	Robert Smith and Wife
1234-1236	167	William R. Harrison
		Leland Avenue.
331-333	167	Robert Smith and Wife
		St. Marys Avenue.
836-846	133	Georgetta W. Brown
908	135	Annie P. Laing
825-827	131	George P. Wetmore
837-847	131	Georga P. Wetmore
		SECOND WARD.
		Belvidere Avenue.
719-737	276	Emma H. Platt
		Sycamore Street.
512-522	203	Mary W. Lowe
		Webster Place.
810-812	247	J. Harrington Gandolfo
801-809	248	Edith Allen
815-819	248	Mahlon W. Dayton
		THIRD WARD.
		Lenox Avenue.
1207-1209		
1211-1213	399B	Lydia A. Sutton
		Randolph Road.
18-20	335B	Anna Von Bergen
26-28	335B	Harry G. Atwater
54-56	335B	W. W. Smalley
51-67	399C	Caroline R. Moore Ulrich
99-103	399D	John H. Rogan, Howard Hayes, et al.
105-121	399	Estate P. C. Voorhees
		FOURTH WARD.
		Morris Street.
208-218	449	Estate John C. Welsh
201-211	448	John W. Welsh
213-219	448	Jacob W. Welsh
221-223	448	James P. Clark

as directed and required by the Ordinance of the City of Plainfield, entitled "An Ordinance Concerning the Construction and Repair of Sidewalks and Curbs," approved July 15, 1910, as amended, not having been completed, the Common Council of said City has directed such improvement to be made under the direction and supervision of the Street Commissioner, and further directed notice of such contemplated improvement to be given to the owner or owners of any lands thereby affected, and further directed that if such improvement shall not be completed within the time and in the manner directed in this notice, the Street Commissioner shall thereupon forthwith proceed to cause such improvement to be made by the city under his direction, as authorized by said Ordinance and the Act of the Legislature hereinafter referred to. The foregoing is a description of your property affected, sufficiently definite in terms to identify the same and the following is a description of the required improvement, viz., on George Street, Columbia Avenue, Leland Avenue, St. Mary's Avenue, Belvidere Avenue, Sycamore Street, Randolph Road and Morris Street, the construction adjoining said property, of a sidewalk to be laid as directed in said Ordinance (to which ordinance and the record thereof in the City Clerk's Office reference is hereby made for greater certainty), at the expense of the abutting land owners, composed of concrete to be laid in conformity with the specifications for cement sidewalks as set forth in "Standard Specifications for Portland Cement Sidewalks and Curbs," filed in the office of the City Clerk, April 11th, 1910. On Lenox Avenue and Webster Place the construction of a curb, said curb to be of concrete, conruction in conformity with specifications for curbs as set forth in the above mentioned specifications, and laid under the direction of the Street Commissioner. That all return curbs shall have a radius of six feet, no piece to be less than three feet two inches in length.

The Street Commissioners shall give the correct lines and grades in all cases.

Notice is further given that unless said improvement shall be completed within thirty days after the publication of this notice, it is the intention of said City, to make said improvement or cause the same to be made, pursuant to the authority of the Act of the Legislature of the State of New Jersey, entitled, "An Act to authorize cities to construct and repair sidewalks and curbs, and to provide for the payment of the cost thereof," approved April 13, 1908, and acts amendatory thereof and supplemental thereto.

Proof under oath of the publication or service of this notice will be filed within two days thereafter in the Office of the City Collector, being the officer charged with the duty of making searches for liens.

Said Act of the Legislature provides that in case of non-payment of the charges authorized thereby, the land and real estate subject to the liens of such charges may be sold in the manner provided for the sale of lands for the non-payment of assessments.

Dated Plainfield, N. J., June 11, 1914.

ANDREW J. GAVETT,
Street Commissioner of the City of Plainfield. 6-12-5

News of Interest in Building World

HANDSOME HOME FOR MRS. HUNTSMAN, JR.

Begins Work on $17,000 House on Cedarbrook Road—$1,100 Garage.

The spurt experienced in the building trades last week was no continued to any great extent during the current week. Only one permit was issued, the Second Ward drawing the prize.

Inspector T. O. Doane granted to Mrs. J. F. Huntsman, Jr., a permit for the erection of a two-and-half story frame dwelling on Cedarbrook road south of Watchung avenue, and an eighteen by twenty-five foot frame garage in the rear of the same lot. The dwelling will be a modern structure in every detail, the architecture being in harmony with other dwellings in the vicinity. The heating system will be of the hot-water type and the floors throughout of hard wood. The cost of this house is estimated at $17,000. The house will be situated on a lot containing many trees, and is one of the prettiest home sites to be found in the city. The garage will cost in the vicinity of $1,100. A. L. C. Marsh is the architect, William Pangborn's Sons, the masons, and Wyman & Haberle the carpenters. Work began on Tuesday.

A number of permits are still pending at the office of Inspector T. O. Doane, one of which calls for the erection of a $2,500 dwelling on Bergen street. Another calls for the erection of a dwelling on West Seventh and Division streets for William H. Abbott.

The permits thus far this month aggregate $72,900, as against $113,238 for the entire month of June of last year. It is worthy of note that eight permits have been issued this month for new buildings, and only one for alterations having been granted since June 1. This condition appears to indicate that the money market locally has become somewhat easier, and a better feeling exists in the industrial world.

REALTY RECORDS AT CLERK AND REGISTER OFFICES

Building trades throughout the county continue to make strides in re-gaining normal conditions, and should this action be maintained for any length of time, operations will be on a par with the records of previous years. During the course of last week, copies of fourteen building contracts were filed with the county registrar, calling for the expenditure of $30,784. The largest of these contracts is the one calling for the erection of the St. Vladmir's Catholic church at Elizabeth at a cost of $19,500. Local contracts filed are as follows:

Lucy Van Boskerck with Edwin A. Craig, electric work, new building, Hillside avenue, Plainfield, $372.

Same with Woolston & Buckle, painting work, $1,380.

Realty transfers recently filed at the office of the county clerk which record transactions of this end of the county are as follows:

Thomas J. England et ux. to Thomas J. Beaman, lot 4, corner R. Stanbury, Fanwood, $1.

William E. Moore, et ux. to Irene DeFerenczy, lot 8, block 32, map of Fanwood Fanwood, $1.

Irene DeFerenczy to Alvine DeF. Moore, same as above, $1.

Amos Andrews et ux. to Emile Beys, northerly corner Columbia and Leland avenues, Plainfield, $1.

Henry C. Meyer to Albert G. Meyer northerly side Union avenue, 149 feet northwesterly of Westfield avenue, Fanwood, $1.

BIG FARM DEAL AT SOUTH STIRLING JUST COMPLETED

One of the largest deals in farm land in this section of recent date, was the transfer of the William Mernagh farm, at South Stirling, to Dr. Edward Schmalz, of Brooklyn, who intends to establish a model dairy at that place. The older buildings are to be replaced by structures of a modern type, which add much to the attractiveness of the establishment. A large concrete cow stable has already been contracted for, and the erection of this and other buildings will be started within the near future.

M. F. GANO'S COMPANY IS DEVELOPING DUNELLEN

What appears to be a shortage of houses which attract the investment on the part of the average skilled mechanic and workman seems to have developed in Dunellen during the past few months, as the vast majority of dwellings erected in the borough in recent years are of a type that put a prohibitive price on the working man home seeker. The development of a tract of land between the tracks of the railroads in the western section of the town by the S. P. Q. R. Company, of which M. F. Gano, of this city is president, has largely overcome this difficulty.

Many of the 400 lots have been sold comparatively recently, especially in the immediate vicinity of the Levgar plant. Mr. Gano reports that $7,000 worth of lots have been sold in the tract during the past two months, and that number of a smaller type of houses to accomodate the mechanics working in the Dunellen shops, are now in the course of erection. Several Plainfield contractors have purchased lots in this tract, and expect to erect dwellings for investment purposes. Mr. Gano also states that the realty business in the neighboring town has been exceptfonally brisk, and he expects to sell the majority of the lots during the year.

MAKING ALTERATIONS.

Former Councilman Duncan W. Taylor, of West Seventh street, is having extensive alterations made about his dwelling on that thoroughfare, the contracts for the work, which improve the property as well as add to its attractiveness having been awarded to Stahl & Kinney, carpenters, of the borough; B. F. Tallamy & Brothers, masons, and E. F. Dorman & Brother, plumbers. This is but one of the several alteration jobs being done in different sections of the city.

REALTY CONDITIONS UNSUALLY DULL

Local Architects Have Little to Do—Few Tracts of Land Sold.

While the building trades of the city and vicinity have been experiencing an upward trend during the past few weeks architects and real estate men claim their business has not, as yet, been awakened from inactivity. This statement is unusual, for the building trades and the architects' work, as a general rule, go hand in hand.

It was said during the week, that the more expensive dwellings for which permits have been issued recently were drawn by out of town architects, while only the minor work was put into the hands of the local men. The records as they appear in the office of Building Inspector T. O. Doane bear out this statement.

A local architect is responsible for the statement that this spring has been the worse season since he came to this city fifteen years ago. The past two weeks, however, seems to indicate that the slack times in the building lines is practically over, and conditions will soon adjust themselves if the upward trend continues for any length of time.

Reports from the office of the Register at Elizabeth bears out the statement of real estate men that the past six or eight months have been months of stagnation as far as conditions in this city are concerned. There have been few realty transfers during the course of that time, and those few have amounted to little insofar as the exchange of money is concerned. Four real estate men interviewed during the past week said that all find the land market very slow at the present time, and unless something of a radical nature occurs, it is probable that the market would remain so for an indefinite time. During the two realty auction sales conducted in this city less than fifty twenty-five foot lots were disposed of although these brought fair prices considering the present industrial conditions.

IN THE SUBURBS

Dunellen.

The property of Augustus F. Sampson, of Washington avenue, has been sold through the agency of John Fedderman to M. F. Scofield, of Yonkers, N. Y. A large dwelling is to be erected on the property after the first of the month.

Herman B. Eckert has started the erection of a dwelling on Third street for investment purposes.

Samuel M. Titus has the carpenter contracts for dwellings to be erected by Charles Smith on Columbia street and Walter Mueller on New Market road. Joseph E. Tetlow has the plumbing contracts for both dwellings.

Henry Wrage, of Walnut street, exchanged eleven lots located in the Netherwood section of Plainfield, for two houses, one on West Third street and the other on Monroe avenue, Plainfield. William Olsen was the second party to the contract.

C. D. Nonemaker, of the borough, has been awarded the contract calling for the concrete work on the new buildings for the Second National Bank, of Somerville.

Warrenville.

H. P. Wood, of New York, has sold his farm on Coontown road to Robert King, who has already taken possession. The greater portion of this farm of eighty acres consists of woodland. The tract also contains a new concrete dwelling, barns, and poultry yards. It is understood that the consideration was $18,000.

Fanwood and Scotch Plains.

Fanwood borough has been enjoying a fair portion of building and realty business during the course of the spring, H. C. Lockwood, of Westfield, developing a large tract and erecting a number of dwellings. The feature of the building trades has been the $14,000 dwelling now in the course of construction at Midway and Hunter avenue. Mr. Minnzebeck, of Richmond Hill, N. Y., is the owner. The house is to be a two and half story, stucco structure. S. E. Ostline, of Brooklyn, is the general contractor.

The Borough of Metuchen has under consideration the erection of a new school house to care for the increase in population.

Carwood will hold an election July 21, to vote on the $9,000 bond issue to care for the proposed new fire house. The Bell Electric Company, of the same place, has recently erected two large additions to their plant.

Realty transfers in the neighboring Middlesex towns as recorded at the county seat at New Brunswick, are as follows:

Margaret A. Harkins has bought at Sheriff sale lots in Beechwood Heights, Piscataway township for $100.

Lincoln Building Syndicate has purchased from Matt Bradley lots in Lincoln for $300.

Samuel Schwartz has bought of Emily Kelly house and lot on west side of Main street, Metuchen.

Rodena Morrison has bought of Wm. B. McLain Realty Co., a plot in Lincoln.

Irene Schellander has bought of the McLain Realty Co., a lot in Lincoln.

Harold M. Dyer has bought of W. M. Ostrander four lots in Lincoln.

George Horney has bought of the Metuchen Realty Improvement Co. a plot in South Plainfield, Maper.

Antonetta Salomone has bought of Abel S. Holcombe lots on the east side of Centre street in the Borough of Metuchen.

Elmer Sofield has bought of Albert H. Sadler a lot in Piscataway township.

R. R. CHANGES AFFECT REALTY.

Dunellen realty agents have received numerous inquiries during the course of the past week for houses and home sites from the employes of the Central Railroad, who were transferred from New York to Philadelphia a few years back, when several of the offices were shifted from Manhattan to the Quaker City. The recent shift of the offices back to the metropolis leads the former residents of the borough to seek quarters in their old home town, and it is anticipated that many of them will again locate there.

—It pays to use the advertising columns of The Press.

Certified Pure Natural Ice

Freezing Purifies Water

Nature's process of crystalization is perhaps not generally known to the consumer of ice. It will no doubt be welcome information that crystalization is the greatest purifying process known to mankind. ICE IS CRYSTALIZED WATER. Nature, in forming these minute crystals of water, selects only one material, water; foreign substances are eliminated to the extent of 90 per cent. leaving the ice chemically on a par with distilled water.

Our ice comes from the POCONO MOUNTAINS from water which is free from contamination and equal to drinking water. Such water crystalized must surely be pure and wholesome.

Consider these qualifications and use this ice

WADLEY & GOODENOUGH

208 Madison Ave **Telephone 887**

Of Interest to Women and the Home

NEEDLEWORK

By MARGARET LAWRENCE

A SIMPLE DESIGN SUITABLE FOR EMBROIDERING A PILLOW

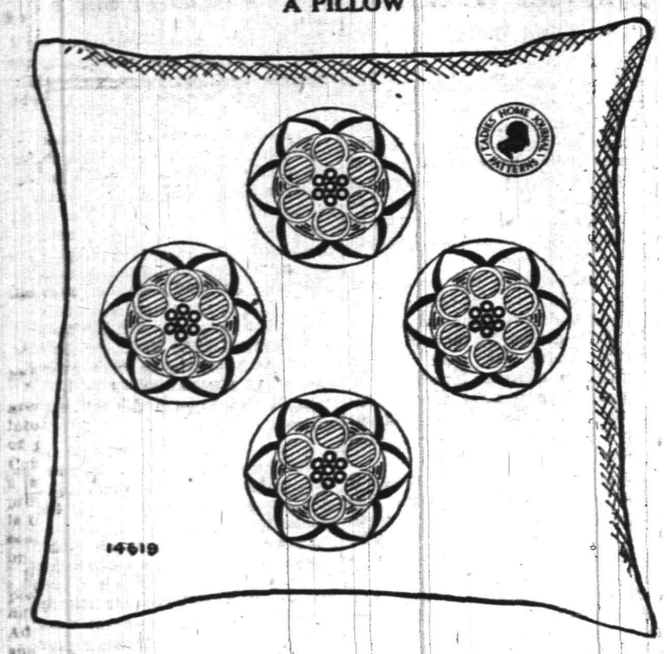

A serviceable pillow may be made of burlap, crafts canvas or rep and embroidered with these motifs, which are from pattern No. 14619. They may be developed in outline-stitch and solid work or darning, in one or more colors. There are four large motifs, each 7 inches in diameter and four smaller ones, each 4½ inches. They may be arranged in any way desired and are suitable for use on pillows and runners. 15 cents.

Practical Fashion Hints

By Alice Gibson

This design, No. 7445, is an attractive little model for linen, serge or any of the summer wash materials favored for children's dresses. Blue chambray washes well, does not fade and is an excellent material for general wear. If this little dress were made of blue chambray, as a relief, collar and cuffs might be of white eyelet embroidery and white bone buttons could be used to close it. The sleeves are set in to the normal shoulder and may be full length or cut off at the elbow. There is a broad tuck over either shoulder, a pointed collar and a narrow stitched belt. The skirt is in five gores, has an inverted box plait on each side and a panel back. For the child of twelve, this dress requires 3 yards of 36-inch material with ⅜ yard of 27-inch material for collar and cuffs. The pattern is cut in four sizes, 8 to 14.

This is a Perfect Pattern.

Be sure to give right size, passing the tape around the widest part of the breast, well up under the arms. It may be obtained by filling out the coupon and enclosing 15 cents in stamps or coin to the Pattern Department of this paper.

COUPON

Name.....

Street and No.....

City and State.....

Pattern No.....

Sizes.....

A. E. Force & Co., "The White Store," carry all patterns in stock and the Daily Press recommends that its readers procure them there. They will be furnished by this paper when the orders come direct to us, through A. E. Force & Co.

Some Cookery Suggestions

GREEN PEAS.

WASH the pods of peas before shelling them. Then the peas need not be washed. When crisp and plump peas are delicious.

Put them into a colander and sift out the fine particles before boiling.

Old peas may be made tender by extra cooking, or they may be rubbed through a sieve before serving.

Always break the hulls of peas with the teeth before swallowing them. Otherwise they are indigestible.

Cooked With Cabbage.

Green Peas and Cabbage.—Wash a new cabbage and a few lettuce leaves, a handful of parsley and three or four green onions. Cut into shreds and put into a saucepan with a pint and a half of green peas and a piece of butter. Cover the pan and allow to cook over a slow fire, stirring occasionally to prevent burning. A double saucepan is the best for this. When well cooked season with pepper and salt and serve on a hot dish.

Peas With Mint.—Drop fresh young peas into boiling water with sprigs of mint. Cook, uncovered, until tender. Add half a teaspoonful of powdered sugar, butter and salt to taste and cream if desired.

Green Pea Salad.—Drain liquid from a cupful and a half of well seasoned cold cooked green peas and chill them. When ready to prepare the salad mix with the peas half a cupful of carrot, grated raw, reserving a little to garnish the top. Cover with mayonnaise or a cooked dressing. Serve at once on crisp lettuce leaves.

A Nice Salad.

Vegetable Salad.—Take one cupful of cold peas, one cupful of cold beets, cut in cubes; two cupfuls of boiled potatoes, half of a small onion, chopped fine; six small cucumber pickles, sliced fine; one dozen olives, cut in small pieces; one teaspoonful of salt, the whites of two hard boiled eggs, cut fine. Put all together in a large bowl.

Make dressing as follows: Take two mashed yolks of hard boiled eggs, one yolk of a raw egg and two teaspoonfuls of well mixed mustard. To these add gradually half a pint of olive oil, a spoonful at a time, mixing well with a silver spoon. When mixed it should be the consistency of whipped cream. Thin with one tablespoonful of vinegar. Turn on vegetables, mix lightly with spoon and set on ice until ready to serve.

Anna Thompson

The Puppy Refused to Eat.

Daddy's Bedtime Story—

The Homesick Puppy Goes Back to Mother.

DADDY had a story about a little dog which he knew would please both the children.

"Would you like to hear of a little dog who was homesick?" he asked.

"Yes," said Evelyn; "we would love to hear about it—that is, if he didn't die of homesickness."

"No, indeed," said daddy; "this little dog didn't die of homesickness, for he was sent home again and then was perfectly happy.

"He was the pet puppy of his mother, and he had told the man who had sold him to a little girl that he didn't want to go.

"The man who sold him thought that the little girl would give him such a nice home, and so she did, but the little puppy wanted more than just a nice home. He wanted his mother.

"Of course the little girl hadn't hesitated a moment about buying him, for he was a beautiful little Boston bull, and she promised him that she would make him so happy.

"He cried piteously at leaving his mother, and she whined and whimpered and begged that he might be allowed to stay. She licked her master's hand, but nothing seemed to do any good.

"Now, when the little girl reached home with her puppy she gave him a great big bowl of the most delicious warm milk and a good puppy biscuit. But the puppy wouldn't touch the milk and biscuit.

"At bedtime the little girl showed the puppy his basket, which was nice and soft and comfortable. She thought that after a good night's rest he would be hungry for his breakfast and feel better.

"But morning came, and the puppy still refused to eat. And, would you believe it, hours passed, and the puppy still would not eat.

"And the little girl decided that the only thing to be done was to take her beautiful puppy back to his mother.

"She ordered her pony cart to be ready for a certain hour, and off she started, holding the puppy by her.

"When the puppy came near his home, and began to see familiar sights it was all she could do to keep him in the cart, and when they were right by his home she could not hold him, for with a bound he was out and frisked and jumped over his mother, and she did the same, looking as if they would almost kill each other in joy.

"'I guess he had better stay home,' said the man.

"'Yes,' answered the little girl; 'this is where he belongs.'"

TRY A PRESS WANT AD.

World's Greatest Short Stories

No. VIII.

THE OUTCASTS OF POKER FLAT

By BRET HARTE

BRET HARTE

RICHARD HARDING DAVIS

Twenty-four famous authors were asked recently to name the best short story in the English language. Richard Harding Davis and Wallace Irwin named "The Outcasts of Poker Flat," by Bret Harte, whose complete works are published by the Houghton-Mifflin Company.

PART I.

AS Mr. John Oakhurst, gambler, stepped into the main street of Poker Flat on the morning of the 23d of November, 1850, he was conscious of a change in its moral atmosphere since the preceding night. Two or three men, conversing earnestly together, ceased as he approached and exchanged significant glances. There was a Sabbath lull in the air, which, in a settlement unused to Sabbath influences, looked ominous.

Mr. Oakhurst's calm, handsome face betrayed small concern in these indications. Whether he was conscious of any predisposing cause was another question. "I reckon they're after somebody," he reflected, "likely it's me." He returned to his pocket the handkerchief with which he had been whipping away the red dust of Poker Flat from his neat boots and quietly discharged his mind of any further conjecture.

In point of fact, Poker Flat was "after somebody." It had lately suffered the loss of several thousand dollars, two valuable horses and a prominent citizen. It was experiencing a spasm of virtuous reaction, quite as lawless and ungovernable as any of the acts that had provoked it. A secret committee had determined to rid the town of all improper persons. This was done permanently in regard to two men who were then hanging from the boughs of a sycamore in the gulch and temporarily in the banishment of certain other objectionable characters. I regret to say that some of these were ladies. It is but due to the sex, however, to state that their impropriety was professional and it was only in such easily established standards of evil that Poker Flat ventured to sit in judgment.

Mr. Oakhurst was right in supposing that he was included in this category. A few of the committee had urged hanging him as a possible example, and a sure method of reimbursing themselves from his pockets of the sums he had won for them. "It's agin justice," said Jim Wheeler, "to let this yer young man from Roaring Camp—an entire stranger—carry away our money." But a crude sentiment of equity residing in the breasts of those who had been fortunate enough to win from Mr. Oakhurst overruled this narrower local prejudice.

Mr. Oakhurst received his sentence with philosophic calmness, none the less coolly that he was aware of the hesitation of his judges. He was too much of a gambler not to accept fate. With him life was at best an uncertain game, and he recognized the usual percentage in favor of the dealer.

A body of armed men accompanied the deported wickedness of Poker Flat to the outskirts of the settlement. Besides Mr. Oakhurst, who was known to be a coolly desperate man and for whose intimidation the armed escort was intended, the expatriated party consisted of a young woman familiarly known as "The Duchess;" another, who had won the title of "Mother Shipton," and "Uncle Billy," a suspected sluice robber and confirmed drunkard. The cavalcade provoked no comments from the spectators, nor was any word uttered by the escort. Only when the gulch which marked the uttermost limit of Poker Flat was reached the leader spoke briefly and to the point. The exiles were forbidden to return at the peril of their lives.

As the escort disappeared their pent up feelings found vent in a few hysterical tears from the Duchess, some bad language from Mother Shipton and a Parthian volley of expletives from Uncle Billy. The philosophic Oakhurst alone remained silent. He listened calmly to Mother Shipton's desire to cut somebody's heart out, to the repeated statements of the Duchess that she would die in the road and to the alarming oaths that seemed to be bumped out of Uncle Billy as he rode forward. With the easy good humor characteristic of his class he insisted upon exchanging his own riding horse, Five Spot, for the sorry mule which the Duchess rode. But even this act did not draw the party into any closer sympathy. The young woman readjusted her somewhat draggled plumes with a feeble, faded coquetry. Mother Shipton eyed the possessor of Five Spot with malevolence, and Uncle Billy included the whole party in one sweeping anathema.

The road to Sandy Bar—a camp that, not having as yet experienced the regenerating influences of Poker Flat, consequently seemed to offer some invitation to the emigrants—lay over a steep mountain range. It was distant a day's severe travel. In that advanced season the party soon passed out of the moist, temperate regions of the foothills into the dry, cold, bracing air of the Sierras. The trail was narrow and difficult. At noon the Duchess, rolling out of her saddle upon the ground, declared her intention of going no farther, and the party halted.

The spot was singularly wild and impressive. A wooded amphitheater surrounded on three sides by precipitous cliffs of naked granite sloped gently toward the crest of another precipice that overlooked the valley. It was undoubtedly the most suitable spot for a camp had camping been advisable. But Mr. Oakhurst knew that scarcely half the journey to Sandy Bar was accomplished and the party were not equipped or provisioned for delay. This fact he pointed out to his companions curtly, with a philosophic commentary on the folly of "throwing up their hand before the game was played out." But they were furnished with liquor, which in this emergency stood them in place of food, fuel, rest and prescience. In spite of his remonstrances it was not long before they were more or less under its influence. Uncle Billy passed rapidly from a belligerent state into one of stupor, the Duchess became maudlin and Mother Shipton snored. Mr. Oakhurst alone remained erect, leaning against a rock calmly surveying them.

Mr. Oakhurst did not drink. It interfered with a profession which required coolness, impassiveness and presence of mind and, in his own language, he "couldn't afford it." As he gazed at his recumbent fellow exiles the loneliness begotten of his pariah trade, his habits of life, his very vices for the first time seriously oppressed him. He bestirred himself in dusting his black clothes, washing his hands and face and other acts characteristic of his studiously neat habits, and for the moment forgot his annoyance. The thought of deserting his weaker and more pitiable companions never perhaps occurred to him. Yet he could not help feeling the want of that excitement which, singularly enough, was most conducive to that calm equanimity for which he was notorious. He looked at the gloomy walls that rose 1,000 feet sheer above the circling pines around him, at the sky, ominously clouded; at the valley below, already deepening in shadow. And, doing so, suddenly he heard his own name called.

A horseman slowly ascended the trail. In the fresh, open face of the newcomer Mr. Oakhurst recognized Tom Simson, otherwise known as "the Innocent" of Sandy Bar. He had met him some months before over a "little game," and had, with perfect equanimity, won the entire fortune—amounting to some $40—of that guileless youth. After the game was finished, Mr. Oakhurst drew the youthful speculator behind the door and thus addressed him: "Tommy, you're a good little man, but you can't gamble worth a cent. Don't try it over again." He then handed him his money back, pushed him gently from the room, and so made a devoted slave of Tom Simson.

There was a remembrance of this in his boyish and enthusiastic greeting of Mr. Oakhurst. He had started, he said, to go to Poker Flat to seek his fortune. "Alone?" No, not exactly alone. In fact (a giggle), he had run away with Piney Woods. Didn't Mr. Oakhurst remember Piney? She that used to wait on the table at the Temperance House? They had been engaged a long time, but old Jake Woods had objected, and so they had run away and were going to Poker Flat to be married, and here they were. And they were tired out, and how lucky it was they had found a place to camp and company. All this the Innocent delivered rapidly, while Piney, a stout, comely damsel of fifteen, emerged from behind the pine tree, where she had been blushing unseen, and rode to the side of her lover.

Mr. Oakhurst seldom troubled himself with sentiment, still less with propriety, but he had a vague idea that the situation was not fortunate. He retained, however, his presence of mind sufficiently to kick Uncle Billy, who was about to say something, and Uncle Billy was sober enough to recognize in Mr. Oakhurst's kick a superior power that would not bear trifling. He then endeavored to dissuade Tom Simson from delaying further, but in vain. He even pointed out the fact that there was no provision, nor means of making a camp. But, unluckily, the Innocent met this objection by assuring the party that he was provided with an extra mule loaded with provisions and by the discovery of a rude attempt at a loghouse near the trail. "Piney can stay with Mrs. Oakhurst," said the Innocent, pointing to the Duchess, "and I can shift for myself."

Nothing but Mr. Oakhurst's admonishing foot saved Uncle Billy from bursting into a roar of laughter. As it was, he felt compelled to retire up the canyon until he could recover his gravity. There he confided the joke to the tall pine trees, with many slaps of his leg, contortions of his face and the usual profanity. But when he returned to the party he found them seated by a fire—for the air had grown strangely chill and the sky overcast—in apparently amicable conversation. Piney was actually talking in an impulsive, girlish fashion to the Duchess, who was listening with an interest and animation she had not shown for many days. The Innocent was holding forth, apparently with equal effect, to Mr. Oakhurst and Mother Shipton, who was actually relaxing into amiability. "Is this yer a d—d picnic?" said Uncle Billy, with inward scorn, as he surveyed the sylvan group, the glancing firelight and the tethered animals in the foreground. Suddenly an idea mingled with the alcoholic fumes that disturbed his brain. It was apparently of a jocular nature, for he felt impelled to slap his leg again and cram his fist into his mouth.

As the shadows crept slowly up the mountain a slight breeze rocked the tops of the pine trees and moaned through their long and gloomy aisles. The ruined cabin, patched and covered with pine boughs, was set apart for the ladies. As the lovers parted they unaffectedly exchanged a kiss, so honest and sincere that it might have been heard above the swaying pines. The frail Duchess and the malevolent Mother Shipton were probably too stunned to remark upon this last evidence of simplicity, and so turned without a word to the hut. The fire was replenished, the men lay down before the door, and in a few minutes were asleep.

Mr. Oakhurst was a light sleeper. Toward morning he awoke benumbed and cold. As he stirred the dying fire the wind, which was now blowing strongly, brought to his cheek that which caused the blood to leave it—snow!

He started to his feet with the intention of awakening the sleepers, for there was no time to lose. But, turning to where Uncle Billy had been lying, he found him gone. A suspicion leaped to his brain and a curse to his lips. He ran to the spot where the mules had been tethered. They were no longer there. The tracks were already rapidly disappearing in the snow.

The momentary excitement brought Mr. Oakhurst back to the fire with his usual calm. He did not waken the sleepers. The Innocent slumbered peacefully, with a smile on his good humored, freckled face; the virgin Piney slept beside her frailer sisters as sweetly as though attended by celestial guardians, and Mr. Oakhurst, drawing his blanket over his shoulders, stroked his mustache and waited for the dawn. It came slowly in a whirling mist of snowflakes that dazzled and confused the eye. What could be seen of the landscape appeared magically changed. He looked over the valley and summed up the present and future in two words—"snowed in!"

A careful inventory of the provisions, which fortunately for the party, had been stored within the hut and so escaped the felonious fingers of Uncle Billy, disclosed the fact that with care and prudence they might last ten days longer. "That is," said Mr. Oakhurst sotto voce to the Innocent, "if you're willing to board us. If you ain't—and perhaps you'd better not—you can wait till Uncle Billy gets back with provisions." For some occult reason Mr Oakhurst could not bring himself to disclose Uncle Billy's rascality and so offered the hypothesis that he had wandered from the camp and had accidentally stampeded the animals. He dropped a warning to the Duchess and Mother Shipton, who, of course, knew the facts of their associate's defection. "They'll find out the truth about us all when they find out anything," he added significantly, "and there's no good frightening them now."

Tom Simson not only put all his worldly store at the disposal of Mr. Oakhurst, but seemed to enjoy the prospect of their enforced seclusion "We'll have a good camp for a week, and then the snow'll melt, and we'll all go back together." The cheerful gayety of the young man and Mr. Oakhurst's calm infected the others. The Innocent, with the aid of pine boughs, extemporized a thatch for the roofless cabin, and the Duchess directed Piney in the rearrangement of the interior with a taste and tact that opened the blue eyes of that provincial maiden to their fullest extent. "I reckon now you're used to fine things at Poker Flat," said Piney. The Duchess turned away sharply to conceal something that reddened her cheeks through its professional tint, and Mother Shipton requested Piney not to "chatter." But when Mr. Oakhurst returned from a weary search for the trail he heard the sound of happy laughter echoed from the rocks. He stopped in some alarm, and his thoughts first naturally reverted to the whisky, which he had prudently cached. "And yet it don't somehow sound like whisky," said the gambler. It was not until he caught sight of the blazing fire through the still blinding storm and the group around it that he settled to the conviction that it was "square fun."

(To be continued.)

ANTI-SUFFRAGE

Conducted by Plainfield Branch New Jersey Association Opposed to Woman Suffrage.

"MILITANTS WHIP JAIL DOCTOR FOR FORCING WOMEN TO EAT."

* * * * * * * *

"GALLERY ATTENDANT ATTACKED BY SUFFRAGETTE WHO HACKED PAINTING."

* * * * * * * *

"MILITANTS BURN A TUDOR CHURCH BUILDING, DATING FROM 1533, * * * REDUCED TO RUINS."

* * * * * * * *

"MILITANTS FIGHT IN U. S. EMBASSY. SCREAM AT KING."

* * * * * * * *

"MILITANT HACKS ROMNEY PICTURE IN BIRMINGHAM. ARMED WITH BUTCHER'S CLEAVER SUFFRAGETTE VANDAL DESTROYS "PORTRAIT OF A BOY."

* * * * * * * *

"SUFFRAGETTE AT KING'S FEET YELLS FOR VOTE.—MILITANT DISGUISED AS A LADY, GETS PAST PALACE GUARDS."

* * * * * * * *

"MILITANTS HOOT AT KING GEORGE; THREATEN PAGE."

* * * * * * * *

"AMERICAN 'DIABLETTE' AT EMBASSY TRIES TO START A RUMPUS."

* * * * * * * *

Do these headings refer to the acts of acknowledged maniacs and criminals who are supposed to be behind the bars? Not at all, they merely refer to the mildest acts of the fanatics who have been for many months slashing paintings, destroying mail, committing arson at every opportunity, exploding bombs, destroying property, both private and public, distributing vile, immoral literature, desecrating the house of God by howling down services, destroying old Bibles and burning the churches.

All this done to prove their fitness to handle the ballot, to frame and pass laws, to enforce order. Women supposed to be representing the power and ability of their sex to improve upon the work of men in every detail of government.

To work for universal peace, purity and the general uplift of humanity.

How much better methods could they be expected to employ in the exercise of the ballot than those being employed in the effort to get it.

What have we in this country to do with these existing conditions in Great Britain?

How does all this effect the Suffrage question here? It affects it thus: The leaders of these women who founded Militancy, who investigates and plans by act and precept, the violence and depredation of which they are guilty is the dear admired friend, the honored guest of the suffrage leaders in the United States.

Mrs. O. H. P. Belmont, be it not forgotten, declared she was going to study Militant methods with Mrs. Pankhurst that she might be equipped with the necessary knowledge if the Suffragists desired to institute it over here.

She fought the admission of Emmeline Pankhurst to this country. She declared that Militancy would draw the audiences, to Militancy must go the receipts. She engineered Mrs. Pankhurst's movements and tour so as to enable her to take back to the Militants $20,000 to aid them to carry on their "reign of terror."

What would not that $20,000 put through proper channels have done to alleviate the suffering of the poor during the past hard winter. Let any organized institution for the care of the poor, the sick or the helpless answer that question and shame the women who are pretending that their whole desire for the vote is merely as an instrument to be used for the good of humanity in general, women and girls in particular.

Even in Plainfield is the recognition of Militancy—through recognition of its leaders and instigator—when a prominent Suffragist declared that "even is we did not wish to follow Militancy methods Mrs. Pankhurst must be allowed to land and explain them and the reasons for their existence."

If the words of some of the Suffragist leaders are true there is lacking but one thing among their followers to establish Militancy in this country and that one thing is physical courage.

* * * * * * * *

The latest from Great Britain: "FURIES BLOW UP CORONATION CHAIR IN WESTMINSTER ABBEY."

"SUFFRAGETTES DESECRATE MOST SACRED PART OF ENGLAND'S TEMPLE OF GLORY."

* * * * * * * *

R. A. LAWRENCE.

TIME TABLE
Plainfield Transit Co.

Auto Bus Service Between Plainfield and South Plainfield, Plainfield and Stirling, Plainfield, Warrenville and Mount Bethel.

PLAINFIELD and SOUTH PLAINFIELD

WEEK DAYS.

Leave Plainfield—6:30, x7:45, 9:00, 11:45 a. m. x1:00, *1:00, *1:30, 4:00, 5:00, 6:15, *7:00, 9:00, 10:30, *11:15.

*Saturday only. xExcept Saturday.

SUNDAYS.

Leave Plainfield—9:00 a. m. 12:00 noon. 2:00, 4:00, 5:00, 9:00 p. m.

LEAVE SOUTH PLAINFIELD.

WEEK DAYS.

Leave South Plainfield—7:00, 8:00, 9:30 a. m. 12:00 noon. 1:30, *2:00, *4:30, x4:45, 5:30, *7:15, 7:30, 9:30, 10:50, *11:45 p. m.

*Saturday only. xExcept Saturday.

SUNDAYS.

Leave South Plainfield—9:30 a. m. 12:15, 2:30, 4:30, 5:30, 9:30 p. m.

LEAVE PLAINFIELD.

Leave Plainfield—6:25, 8:15, a. m. *1:00, 3:00, 4:30, 6:25, *10:00, *11:00 p. m. Sundays and Holidays, 9:00, 10:30 a. m., 3:00, 4:30, 6:30 p. m.

Leave Watchung—6:35, 8:25 a. m., *1:10 3:10, 4:40, 6:35, *10:10, *11:10 p. m. Sundays and Holidays, 9:10, 10:40 a. m., 3:10, 4:40, 6:40 p. m.

Leave Stirling—8:50 a. m. *1:35, 5:00, *10:30 p. m. Sundays and Holidays, 11:00 a. m. 5:00 p. m.

Leave Warrenville—6:50 a. m. 3:30, 6:50, *11:30 p. m. Sundays and Holidays, 9:30 a. m. 3:30, 6:50 p. m.

Leave Mt. Bethel—7:00 a. m. 7:00 p. m. Sundays and Holidays, 9:45 a. m. 7:10 p. m.

LEAVE MT. BETHEL.

Leave Mt. Bethel—7:00 a. m. 7:10 p. m. Sundays and Holidays, 9:45 a. m. 7:10 p. m.

Leave Warrenville—7:15 a. m. 3:30, 7:25, *11:30 p. m. Sundays and Holidays, 9:55 a. m. 3:30, 7:25 p. m.

Leave Stirling—9:30 a. m. *2:00, 5:15, *10:30 p. m. Sundays and Holidays, 11:15 a. m. 5:15 p. m.

Leave Watchung—7:20, 9:50 a. m. *2:20 3:45, 5:40, 7:40, *10:50, *11:45 p. m. Sundays and Holidays, 10:10, 11:40 a. m. 3:45, 5:40, 7:40 p. m.

Leave Plainfield—7:40, 10:00 a. m. *2:30, 4:00, 5:50, 7:50, *11:00, *11:55 p. m. Sundays and Holidays, 10:25, 11:50 a. m. 4:00, 5:50, 7:50 p. m.

*Saturday only.

Bus will run every ten minutes to So. Plainfield, on Sundays, from 1:30 to 3 o'clock, to accommodate patrons to ball game.

An enclosed, electric-lighted and heated bus may be procured for an afternoon or evening from the Plainfield Transit Co. to carry from 15 to 25 passengers to any point within a radius of 25 miles from Plainfield.

R. W. CAMPBELL, Mgr., 310 Park Ave. 'Phone 130, Plainfield.

805 North Avenue, Telephone 296-W.

A. Colucci

SEWER & GENERAL CONTRACTOR

Estimates Cheerfully Given.

All work warranted. Best reference.

5 17 1mo

FLOORS

HARDWOOD AND PARQUET.

Old Floors Refinished.

S. E. WARD & CO.

714 Webster Place, Plainfield, N. J.

Telephone 1309-R.

—DON'T MAKE DON'T YOUR CREED. If you have something to sell, some quest to pursue—do these tasks aggressively, through want-advertising!

B. KIVATINOS

(Successor to Kivatinos & Jelling)

Fancy Fruits, Choice Confectionery, Nuts, Cigars, etc. We make a specialty of Olive Oil.

211 W. FRONT ST. Tel. 886-W

HODGE'S PHARMACY

Y. M. C. A. BUILDING.

BELLE MEAD SWEETS.

Telephone 62.

NEUMAN BROS'
DISPLAY OF
Fruits and Vegetables
Is the largest to be found in the city

ALL THE GARDEN PRODUCT RECEIVED FRESH DAILY

NEUMAN BROS.
GROCERS
Watchung Ave. and Fifth St. Telephone 760
Efficient and Rapid Delivery Service to All Parts of the City

Mono Storage
WAREHOUSE
North Avenue
OPP. FREIGHT HOUSE
125 East Front Street

HAND'S EXPRESS CO.
OLD RELIABLE
STORAGE
All Rooms Separate, Light and Dry
Furniture Packed and Shipped
Office 69 Somerset St 'Phone 541

MURRAY'S STORAGE WAREROOMS
THE OLDEST IN THE CITY.
AT 326 TO 332 WEST FRONT ST.
Near Grove St.; all the rooms are separate, airy and dry; large and small, at very moderate prices. Many years' experience in buying, selling, handling, packing and appraising goods.
Auction Rooms at 326 West Front Street.
R. Murray, Auctioneer, 326 West Front St. Phone 666

AUCTIONEERS.
The Leading
Auctioneers
W. A. SCHORB & CO.
Also Dealers in Second Hand Furniture—Bought and Sold.
120 Madison Av., Jackson Blg
Telephone 1707-W.

ORGANIZED 1864
THE
FIRST NATIONAL BANK
OF PLAINFIELD.
A COMMERCIAL BANK WITH SAVINGS and SAFE DEPOSIT DEPARTMENTS.
FOUR PER CENT. INTEREST PAID ON SAVINGS ACCOUNTS.

TRUSSES
NEW FITTING ROOM
Elastic Hosiery, Supporters, Braces, KNEE CAPS, ANKLETS, Etc.
William M. Walsh
North and Watchung Avenues.
Plainfield, N. J. 'Phone 1964.
OPP. DEPOT.

RITZ Inc.
BABCOCK BUILDING
CANDIES, ICE CREAM
DAINTY LUNCH

—Could there be more important news in the paper than is contained in the "help wanted" ads?

PAINTERS AND DECORATORS.
JAMES C. HANSEN
DECORATOR
DEALER IN
PAINTS, OILS, GLASS, VARNISHES, Etc.
141 East Front St., Plainfield, N. J.
Distributor of John W. Masury & Son's Pure Colors Ready Mixed Paints, Etc.

HOTELS.
HOTEL WALDORF
HENRY WINDHAM, Prop.
EAST FRONT STREET.
Gottfried Krueger's Extra Beer on draught. Imported Wines, Liquors and Cigars. Hotel accommodations and private Dining Room.

HOTEL SOMERSET
Newly Painted and Papered throughout. Table Board and Rooms by Day or Week.
Piel Bros. and Kruger's Beer on draught.
W. G. FEASTER, Proprietor.
97 Somerset Street. Tel. 991

WEINMAN'S CAFE
GENERAL NEWS TICKER.
Stock quotations.
Up to the Minute.
'PHONE 1527.

A DAY'S PLEASURE
EXCURSIONS
HARD COAL-NO SMOKE-COMFORT
New Jersey Central
LAKE HOPATCONG, $1.00
Sunday, June 14
Also Every Sunday and Holiday until Sept. 7, inclusive
Leave Plainfield, 9:10 a.m.; Dunellen 9:15 a.m.; Bound Brook 9:24 a.m. All dates.
MAUCH CHUNK, $1.50
Sundays, June 14 and 28
Leave Plainfield 8.57 a.m.; Dunellen 9.03 a.m.; Bound Brook 9.12 a.m.

FLOORS
Laying, Scraping, Finishing, Refinishing of Thin and Heavy Hardwood and Softwood Flooring.
Estimates Cheerfully Furnished.
GEO. E. WATT
150 NORTH AVE. Tel. 333-W

—Your "boarding" ad may spell mutual good fortune for you and for some very desirable boarders.

In the Churches

Baptist.

First Baptist Church—Rev. Dr. Philip B. Strong, pastor—9:30, Sunday-school and Men's Conference Class; 10:30, preaching; 6:45, C. E. Society meeting; 7:45, preaching by the pastor.

Park Avenue—Rev. Gabriel Reid Maguire, pastor—9:45, Sunday-school; 11 a. m., preaching by the pastor; 7:45, preaching by the pastor.

Seventh-Day Baptist Church, corner of Central avenue and Fifth street—Pastor, Rev. Edwin Shaw—Preaching service every Sabbath (Saturday) morning at half-past ten o'clock; Sabbath-school at 11:45 a. m., William C. Hubbard, superintendent; Junior Society prayer meeting at 3 p. m., Miss Frances I. Kinne superintendent; Young People's Christian Endeavor meeting at 4:00 p. m.; Franklin A. Langworthy, president; prayer meeting on Friday at 8 p. m. All are welcome to these services.

Temple—Rev. E. C. Conover, pastor—9:00, prayer meeting; 11:00, preaching; 9:45, Sunday-school; 7:00 C. E. Society services; 7:45 preaching.

Mt. Olive—M. W Vaughan, D. D., pastor—11:00, preaching; 2:30, Sunday-school; 7:15, prayer and praise; 8:00, preaching.

Calvary—Rev. D. T. Campbell, pastor; 11:00 a. m., preaching; 3:00, Sunday-school; 7:45, preaching by the pastor.

Shiloh—Rev. Edward Roberts, pastor—11:00, preaching by the pastor; 3:00, Sunday-school; 8:00, preaching.

Ebenezer Baptist Church—East Third and Washington streets—Rev. G. W. Bailey, pastor—11:00, preaching; 7:00, B. Y. P. U. meeting; 8:00, preaching.

Reformed.

Trinity—Rev. John Y. Broek, pastor; Rev. Dr. Cornelius Schenck, pastor-emeritus — 9:45, Sunday-school; 11:00, preaching by the pastor; 6:45, Christian Endeavor Society; 7:45, preaching by the pastor.

Netherwood Reformed Church, Leland avenue—Revard Edw. Ralston, pastor—9:45, Sunday-school; 11:00, preaching; 7:00, Christian Endeavor Society meeting; 7:45, preaching.

Marconnier Reformed—Rev. J Tucker Lansdale, pastor—9:45, Sunday-school; 11:00, morning service. 7:45, evening service.

German Reformed—Craig place and Duer street—Rev. George Hauser, pastor—9:45, Sunday-school; 11 a. m., preaching by the pastor; first Sunday in each month evening service at 7:45 o'clock.

Presbyterian.

First Presbyterian—Rev. Dr. Chas E. Herring, pastor—10:00, Sunday-school; 11:00, preaching by the pastor. Perseverance Lodge, K. of P., will be in attendance.

Crescent Avenue—Rev. Dr. John Sheridan Zelie, minister—10:30, morning worship; 12:00, Sunday-school; 4:45 p. m., organ recital; 5 p. m., evening worship.

Hope Chapel—Rev. Frederic L. Greene, pastor—9:30, Sunday-school; 10:30, preaching; 7:00, Y. P. S. C. E. meeting; 7:45, preaching by the pastor.

Warren Chapel—Rev. J. O. McKelvey, pastor—11 a. m., preaching by the pastor; 9:45, Sunday-school and Berean Bible class for men, E. E. Parvin, teacher; 7:45, preaching.

Bethel chapel—Rev. F. D. Tildon, pastor—Services 11:00 a. m., preaching; 3:00, Sunday-school; 8:00 p. m., preaching.

Episcopal.

Grace Church, East Seventh street—The Reverend E. Vicars Stevenson, rector—Services, 7:30 a. m., Holy Communion; 11:00 a. m., (first Sunday excepted), morning prayer, litany and sermon; first Sunday Holy Communion and sermon; 4:30 p. m., choral evensong; daily at 5 p. m.; Thursday, Saints' Days and Holy Days, 10 a. m., Holy Eucharist.

Holy Cross Church, corner Washington and Mercer avenues—Rev Charles H. Kues, rector—7:30 a. m., Holy Communion, 9:45, Sunday school; 11:00 a. m., morning prayer and sermon; 7:45 p. m., evening prayer and sermon.

Church of the Heavenly Rest, Clinton avenue and West Fifth street, Rev. Cortlandt H. Mallery, rector—8:00, Holy Eucharist; 9:45, Sunday school; 11:00, matins and sermon, 7:30 p. m., evensong and sermon by the rector. Fridays and Holy Days, Holy Eucharist at 10:00 a. m.

St. Stephen's Church—Rev. Warner E. L. Ward, rector—8:00 a. m., Holy Communion; 11:00 a. m., morning prayer and sermon (Holy Communion first Sunday in each month); 9:45, Sunday-school; on Saints' Days, Communion at 9:00 a. m.

St. Mark's Mission for Colored People—Masonic building, St. Mary's avenue—Evensong and sermon Sundays at 8:00 p. m.; Holy Eucharist second Sunday in the month at 9:00 a. m.; Sunday-school in Parish House, Sundays at 10:00 a. m.

Methodist Episcopal.

First—Rev. Dr. Charles M. Anderson, pastor—9.45, Sunday-school; 11:00 a. m., preaching by the pastor; 7:45, preaching.

Monroe Avenue M. E. Church—Rev. Dr. D. B. F. Randolph, pastor—8:45, new members class; 10:45, preaching; 9:30, Sunday-school; school; Men's Bible class; 2:30, probation class; 7:15, Epworth League vesper service; 8:00, preaching by the pastor; church class Wednesday at 3:30; prayer service at 8:00.

Grace M. E. Church—Rev. C. C. Cain, pastor — 10:30, preaching, 2:30, Sunday-school; 7:00, Epworth League; 7:45, preaching by the pastor.

Mt. Zion A. M. E.—Rev. W. H. Hicks, pastor—11:00, preaching by the pastor; 12:15, class meeting; 6:45, Christian Endeavor Society meeting; 8:00, preaching by pastor;

Roman Catholic.

St. Mary's—Rev. Bernard M. Bogan, rector—Masses, 6:30, 7:30, 8:30, 9:30, 10:30 a. m.; vespers at 3:30.

St. Joseph's—Rev. William H. Miller, rector—Masses at 8:30 and 10:30 a. m.; Sunday-school at 3:00; benediction of the blessed sacrament at 3:30.

Congregational.

Congregational Church—Rev. C. L. Goodrich, pastor—10:30, preaching service by the pastor; 11:50, Sunday-school; 3:00, C. E. Society meeting at the parsonage.

Swedish Pilgrim Church—Rev. Gottfrid Sjoblom, pastor—10:30, Sunday-school; 4:30, young people's meeting; 8 p. m., preaching.

Friends.

Meeting house, Watchung avenue and Third street—Meeting First-day at 11:00.

Lutheran.

St. Peter's Lutheran—Grove street and Mercer avenue—Rev. Conrad Blunk, pastor—9:30, Sunday-school, 10:30, preaching in English.

First Church of Christ, Scientist.

Babcock building, Front street and Madison avenue—9:45, Sunday school; Wednesday, 8 p. m.; service Wednesday at 3:30; prayer service 11:00, subject of lesson sermon, "God the Preserver of Man." Golden text: Psalms 16:1; Preserve me, O God, for in Thee do I put my trust. Reading-room open between the hours of 2 and 5 o'clock daily, with exception of holidays and Sundays, also Saturday evenings from 7:30 to 9:30.

Unitarian.

All Souls'—10:45 a. m., preaching by Rev. Fletcher; 11:50, a. m., Sunday-school.

Not Classified.

Salvation Army—Adjutant and Mrs Wall, officers in charge—Public services at 10:30 a. m. and 8:00 p. m.; 2:30, Sunday-school; 6:30 Young People's Legion.

Swedish Lutheran — Rev. Lundgren, pastor—Grove street and Mercer avenue—Preaching at 8:00 p. m.

Plainfield Rescue Mission—John LeMatty, superintendent — In W. C. T. U. rooms—8:00, gospel service.

Italian Mission, 409 East Third street, Aurelio R. Mangione, pastor—Morning service, 10:30; Sunday-school, English and Italian, 2:30; evening service, 8 o'clock.

Evona Chapel—3:00 p. m., Sunday-school 7:00, C. E. Society meeting; 8:00 p. m., gospel address.

W. C. T. U.—Madison avenue—4:00 p. m., gospel temperance service.

International Bible Students' Association—Bible Class meets Sunday morning 10:30 for Berean Bible study, at 436 West Fifth street; Wednesday evening 8:00, prayer and testimony, 403 New street; Friday evening, 8:00, study; 436 West Fifth street; all interested in scripture studies are invited.

Miss Maude P. McAfee, of Oxford place, has gone to Easton, Pa., to attend the commencement of Lafayette College.

William Millar, of California, is visiting his father, Alexander Millar, of Madison avenue.

—Advertise in the Daily Press.

UP THE HUDSON
TO
West Point
And off **Newburgh**
SUNDAY
June 14
SPECIAL EXCURSION
via
New Jersey Central
Connecting at Jersey City with Swift
SANDY HOOK ROUTE FLYER
"SANDY HOOK"
Leave
Clinton Ave. 8:45;
Grant Ave. 8:47;
Plainfield 8:52;
Netherwood 8:55;
Fanwood 9:03 a.m.
Round Trip **$1.00** Children 50c
6 5-8-10-12-13

Wedding Decorations
Shower Bouquay and Floral Designs by Floral Artists at very moderate prices.
Satisfaction Guaranteed.
Quantities of fresh cut Flowers at all times. Deliveries in Greater New York or any city of the U. S.
Chas. L. Stanley
159 EAST FRONT ST. Tel. 928.
Woodhull & Martin Building.

A. M. RUNYON & SON,
UNDERTAKERS
402 Park Avenue. Telephone No. 40. Office open day and night.
Office of Hillside Cemetery.
New York office—50 Great Jones St. Tel. call 2245-Spring.
New York Embalmers License—1220.
New York Registered Licensed Undertaker No. 515.

Classified Advertisements

COPY RECEIVED UNTIL 1 P. M. DAILY

One cent a word for first insertion, one-half a cent a word for each subsequent insertion of the same advertisement for less than one month. Fifty cents a line for one month. **Double Charge for Capitals. No advertisement received for less than 10 cents. No Display or black face type used in this column.**

The Plainfield Daily Press cannot give information regarding advertisements for which answers are to be sent care of the Press. Persons replying to office addresses must mail or leave written answers as stated in advertisement.

T. A. MOORE
UNDERTAKER
612 E Sixth St.
Tel. 741-R

Estab. 1868 Tel. 2354
J. J. & C. A. HIGGINS
UNDERTAKERS.
Private Funeral Chapel
100-111 West Fourth Street
Auto Cortege for Long Distance.

Established 1872.
P. CASEY & SON,
UNDERTAKERS AND EMBALMERS
Office, 116 Park Avenue. Tel. 884-W. Res. 417 W. 3d St., Tel. 584-W. Office open day and night. N. Y. office 10 E. 22d St. Tel. 2094-Gramercy.

H. DeMOTT
UNDERTAKER.
56 Somerset St. 'Phone 1128-W

L. L. MANNING & SON,
STEAM GRANITE WORKS
Corner Central Ave. and West Front St. Opposite First Baptist Church.

MISCELLANEOUS.

ATTENTION TO HOUSE-OWNERS—If you want your house painted and carpenter work done or any other repairs or new work, call or write to us; we furnish plans for new structures free of charge, quote lowest figures on all work. F. Denning & Co., c/o Arnold Greenbrook R. S. Tel. 988-... 6 13 6

INSURANCE, ALL BRANCHES, AGENT FOR NATIONAL SURETY CO. J. T. VAIL. 9 2 tf

MASON contractor, repairing promptly done; porch piers $1.50 and up. Wm. Bourgeois, 'phone 117-W. 1378 Park avenue. 6 1 1m

SILVER birch cabin, Wayside Park opposite Dunellen trolley barns. Horton's ice cream, refreshments, athletics, dancing every Saturday 8 to 11:30 p m.; free admission to picnics. T. W. Sisty, 'phone 1299-J, Dunellen. 5 26 1mo

REAL ESTATE FOR SALE.

FOR SALE—Eight-room house, modern improvements; large lot, garden, abundance of fruit; five minutes to station; any offer considered; owner moving out of town. Address Owner, care Plainfield Press. 6 2 12

FOR SALE—Lot on Laramie road reasonable. Inquire 117 Johnston avenue. 6 8 6

FOR SALE—Two small houses, Nos. 660 and 662 South Second St. Apply J. T. Vail, 177 North avenue. 6 3 tf

HELP WANTED—MALE AND FEMALE.

WANTED—Men, women, boys, girls, $5 to $20 day selling fly and mosquito pillows; cost 3c, sells 20c; greatest seller out for summer months; millions being sold; mail sample 20c; don't miss this proposition, 30 other good specialties; instructions free. The Alcatroz Co., F. D., Richmond, Va.

SITUATIONS WANTED—FEMALE.

DRESSMAKER desires a few customers. 47 Woodbine avenue. 5 28 tf

A GIRL wishes position to assist with kitchen work or nurse for child; not long from South. 638 West Third street. 6 12 3

COOK and laundress or general housework. 308 East Third street. Tel. 2188-J. 6 12 2

WANTED—TO BUY.

WANTED—Old geese feather beds, best cash prices paid. Address C F. Dickinson, General Delivery, Plainfield, N. J. 6 9 6

WANTED—A small, good watch dog, state price. Address George Clark, Press office.

LOST AND FOUND.

FOUND—Two inner tubes. Address Wilson, Press office. 6 12 4

LOST—Collie dog (brown), named Ted. Call Press. 6 12 2

ROOMS AND BOARD.

ROOMS to let with board, also table board; special rates to families. Mrs. C. D. Detweiler, 514 Madison avenue. 5 6 13

FOR SALE.

FOR SALE—Caldwell lawn mowers, new and second-hand, bottom prices; sharping and repairing, cutlery grinding. John Temple, practical machinist, 674 South Second street; telephone 231. 5 21 1mo

FOR SALE—Shetland pony 10¾ hands high, sound, gentle, kind and true; also phaeton, cart, 2 sets harness, saddle and blankets; cheap. 21 Myrtle avenue. 6 11 6

FOR SALE—In a growing city between Plainfield and Newark, completely equipped and established awning and shade business with first-class counter trade; excellent opportunity for live man with small capital. Address W. S., box 577, Plainfield. 6 13 2

PRIVATE SALE—Mahogany and other furniture, carpets, wardrobe, etc. 822 Second place. 6 12 2

FOR SALE—Heavy horse, top wagon and harness, $185. Stanley, Netherwood greenhouses. 6 10 tf

FOR SALE—Light surry in good condition. Apply Blair's Livery Stables, West Sixth street. 6 2 tf

FOR SALE—Hot air furnace, dining-room dome and outhouse. 39 Prospect place, North Plainfield. 5 26 tf

FOR SALE—Road horse runabout and harness, extra good roader. Call at 37 Pearl street. 6 12 6

HELP WANTED—FEMALE.

WHITE girl for general housework, three in family; no washing; reference required. Apply 945 West Seventh street. 6 12 2

WANTED—Young girl to assist with housework from 9 to 2 daily. Apply 36 Grandview avenue.

WANTED—Maid by small family, Danish or Swedish preferred; references. 1113 Putnam avenue. 6 13 3

WANTED by June 15, capable white cook, Protestant, small family; good wages; permanent position. Address Capable, care of Daily Press. 6 10 tf

WANTED — Competent white cook. Rogers, 990 Central avenue. 6 12 tf

HELP WANTED—MALE.

AGENTS wanted to represent Installment furniture house on commission basis; good men earn above $20 weekly. Crown Company, 74-76 Market street, Newark, N. J. 6 2 6 eod

AGENTS WANTED—To represent installment furniture house on commission basis, energetic women earn above $20 weekly. Crown Company, 74-76 Market street, Newark, N. J. 6 9 3eod

WANTED—Grocery clerk with experience, good reference. At R. H. Keenan, Cor. East Fifth and Richmond streets. 6 10 tf

EMPLOYMENT AGENCIES.

MURRAY'S Employment Registry office, 326 West Front street, near Grove street, for reliable help only; we always have good situations for such and only charge a very moderate fee. 'Phone 666. 3 6 tf

MRS. KELLER'S Employment Agency, 22 Somerset place; all nationalities: 'Phone 1724. 2 2 tf

AUTOMOBILES FOR SALE.

FOR SALE—1911 Winton and 1913 Oldsmobile, will sell at sacrifice; owner leaving town. Address J. L. M., care Press. 6 5 tf

SINGLE cylinder Cadilac, good order, $65; two sylinder car, good order, perfect tires, $115; 4-cylinder Chalmers, 5-passenger, perfect tires, runs well, $415. G. A. R. Motor Co., 915 South avenue. 6 13 7

FOR SALE—At a bargain, six cylinder, seven-passenger 1910 model Mitchell in A1 condition; full equipment; can be seen between 6 and 7 p. m. Address K., care Daily Press.

FOR SALE—Hayne's racer, 50-horse, in splendid condition, extra shoe, $450 cash; must sell at once. Central Garage, 119 Madison avenue. 6 10 tf

FOR SALE—Touring car in running order, best offer takes it. 319 West Second street. 6 9 6

FOR SALE OR EXCHANGE.

FOR SALE, or will exchange for heavy draft horses, a pair of choice, young driving mares. Address Speed, care Daily Press. 6 12 2

FOR RENT.

HOUSES, $12 to $50; flats, $10 to $30; stores, $7 upwards. D. McInnes, 824 West Third street. Tel. 1198-W. 6 30 tf

TEN-ROOM house, 418 East Second street; all improvements. William Newcorn. 3 11 tf

FOR RENT—A small house, all improvements, at 614 Monroe avenue, between Sixth and Seventh streets; large lot; place for a fine garden. Apply to Linke, 227 West Front street, Plainfield. 3 9 tf

HOUSE to let, 7 rooms and bath, all improvements; 20 dollars a month. Apply 222 Madison avenue. 6 10 tf

TO LET—Small house, all improvements, July 1; two extra rooms in basement for business if used; very central. 149 East Fifth St. 6 11 6

FOR RENT—Store, centre of town, rent reasonable; also two large, light lofts. Apply Elston M. French, 171 North avenue. 11 6 tf

TO LET—4 rooms, part improvements. 94 Grandview avenue. 6 8 6

FOR RENT—Five rooms and bath, all improvements; $16. 927 West Third street. 5 19 tf

TO LET—Four-room apartment, 1356 South Second street, rent $10.50 a month. Inquire John Hermann, 369 Somerset street; 'phone 2512-W. 6 6 12

TO LET—A nice 6-room apartment, all improvements, 768 Woodland avenue near Putnam. 6 10 6 th-s-tu

MODERN HOUSE, 551 Woodland avenue, corner Park lane, nine rooms, all improvements; $42.50 per month. Apply to agents, or H. A. Bonn, 160 East Front street. 4 2 tf th-s-tu

TO LET—Ten room house, 940 West Sixth street; all improvements; fine location. John Praed, 314 Park avenue. 4 20 tf

4 AND 5 room apartment to let or Webster place, near Seventh street with improvements. Call 770 Woodland avenue. Tel. 1687-W. 10 28 tf

MOVING PICTURE OR STEREOPTICON SHEET FOR RENT; big enough for the largest hall. Apply Daily Press office. tf

TO RENT—Five rooms and bath; all improvements, at 542 West Fifth street. Call 318 East Fifth street. 4 11 tf

TO LET—Eight room house, all improvements. Inquire John T. Caulfield, 453 West Front street; 'Phone 1382-J. 4 28 tf

TO LET—Apartment, one five rooms and bath, all improvements, $18; one four rooms, part improvements, $10. Inquire Cormick McDonough, 36 Fairview avenue. 5 9 tf

TO LET—5 room apartment, central location; all improvements. Inquire 306 East Front street. 4 25 tf

TO LET—Office in the Kresge building, 130-138 West Front street; every improvement, rent reasonable. Chas. H. Lyman & Son, 220 Park avenue. 5 9 tf

TO LET—House newly papered and painted, with all modern improvements; parquet floors, six rooms; rent $25 per month. W. R. Van-Derveer, supt., 231 East Second, cor. Church street. 5 23 tf

TO LET—Unfurnished rooms and bath. 47 Woodbine avenue. 5 9 tf

TO LET—Five new rooms. 423 John street. 5 22 1mo

FOR RENT—Large, corner store and office in the Depew building, corner of Park and North avenues. Chas. H. Lyman & Son, 220 Park avenue. 5 9 tf

FLAT TO LET—Six rooms, all improvements. Fred Ivamy, 126 West Second street. 5 9 tf

FOR RENT—Furnished 2-room apartment with bath, electric light; from June until September. Call telephone 2315-W. 5 22 tf

MONEY TO LOAN.

MONEY TO LOAN on bond and mortgage. J. T. Vail. 8 20 tf

$6,000 TO LOAN at 5 per cent. W. H. Abbott, 134 North Ave. 5 7 tf

MONEY TO LOAN on mortgage. Manning & Curtis, 106 Depot Park. 10 14 tf

MONEY TO LOAN on bond and mortgage. Mulford, opposite depot. 12 28 tf

FIRST IN MICHIGAN

According to the figures filed by the various companies with the Insurance Department of the State, The Prudential led every Life Insurance company operating in Michigan in 1913, by issuing and reviving through its agents in that State during the year 59,377 policies, for $10,888,521 paid-for Life Insurance. A great honor paid to this Company and its agents by the people of Michigan. Furthermore, The Prudential has been the leader in new business in Michigan for the past two years.

Founded by JOHN F. DRYDEN — THE PRUDENTIAL HAS THE STRENGTH OF GIBRALTAR — Pioneer of Industrial Insurance in America

The Prudential

FORREST F. DRYDEN, President.

THE PLAINFIELD TRUST COMPANY

The Plainfield Trust Co.'s

Storage Vault

for the storage of silverware and other valuables in bulk.

Safe Deposit Vault

for the protection of valuable papers, securities, jewels, etc.

fireproof building.

Why not take with you for the summer the assuraance that your valuables are safe, since this assurance costs so little?

CHALMERS · MOTOR · CO. Detroit, Mich. U.S.A.

This monogram stands for all you can ask in a motor car

Quality First

1915 Chalmers

"Light Six"-$1800

Delivery Now

Call or phone for Demonstration

SERVICE MOTOR CAR CO.

149 E. Fourth Street Plainfield, N. J.

LOST

Millions of dollars each year by Fire, Wind-storms and accidents.

FOUND

Relief and protection in the policies issued by

J. C. POPE & COMPANY

First National Bank Building, Plainfield, N. J.
Insurance and Real Estate.

tf-s-t

H. C. SMITH, Prop. Plainfield Tel. 2327-W. Dunellen Tel. 2842-R.

SMITH'S AUTO EXPRESS

Furniture and Pianos Boxed, Packed and Shipped
MOTOR VANS for Long Distance Moving

159 NORTH AVE., PLAINFIELD, N. J. OFFICE 239 FRONT ST., DUNELLEN, N. J.

Awnings

WINDOW SHADES
UPHOLSTERING

Frank G. Wikoff

721 W. 4th St. Tel. 508-J

Hoagland's Express

FINE FURNITURE.

MOVING

Office, 116 West Second St.
Telephone 883-W.

—If there's something a want ad MIGHT accomplish for you, put it to the test.

CLOTHING ON CREDIT AT CASH PRICES

$1 WEEKLY TO ALL

PERHAPS

you live at some little distance from our store. Perhaps you are intending to purchase Clothing, Hats and Shoes elsewhere simply because another store happens to be a few minutes nearer to your home. A poor reason. You can get better goods, better prices, Better Credit Terms Here than anywhere else. This is a big statement, but it is the simple truth, which you can easily verify with a little effort.

It is worth your while to know us.

CLOTHING, SHOES, HATS

J. A. LAURIE & CO

304 West Front Street,
PLAINFIELD, N. J.

YOUR DULL HEADACHES

probably come from overstrained eye-sight. Nine-tenths of the headaches are the direct result of eye trouble. Bring those troubles to us and let us prescribe for you.

All work guaranteed.

STILES & CO

Philadelphia Eye Specialists
AT 107 EAST FRONT ST.
EVERY THURSDAY.
Free Consultation.
Hours 10 to 4:30.

STRAWBERRIES.

Yes, we have them in abundance—berries that are large, sweet and juicy, the kind you will relish. Also all the Fresh Fruits and Vegetables of the season at Reasonable Prices. Prompt Deliveries.

W. W. Dunn

Park Ave., Near Fifth Street.

DR. MANDEVILLE

SPECIALIST

565 Broad St., opposite Shubert's Theatre, Newark, N. J.

Twenty years' experience as a specialist on all chronic diseases of MEN AND WOMEN.

Catarrh, Nervous Diseases, Diseases of Heart, Kidneys, Stomach, Liver or Bladder, Rheumatism and all Lung Diseases.

NOTICE—Office hours, 2 to 4 p. m. and 7 to 8 p. m., also Tuesday and Friday mornings 9:30 to 11. Office closed Sundays.

ADVICE FREE.

Don't Forget Name, Place and Number

3 12 tu-th-s tf

L. Moraller & Son

WATCHMAKERS and JEWELERS

WATCHES, CLOCKS and JEWELRY

Fine Watch and Clock Repairing a Specialty.

219 Park Ave. Plainfield, N. J.

LEGAL NOTICE.

The Board of Education of Plainfield invites from contractors bids for installing new toilets in the Lincoln School, Plainfield, N. J., according to plans and specifications on file in the office of the Clerk of the Board of Education, and open to inspection by bidders.

Bids must be in writing and sealed. All bids will be opened at a meeting of the Board of Education to be held in the High School building at 8 p. m., June 29, 1914.

For further particulars apply to the undersigned.

H. R. CONGER,
Clerk of the Board.

6-11-13-15-17-19-22-24-26-29

ADMINISTRATOR'S SETTLEMENT.

Notice is hereby given, that the account of the subscriber, Administrator of Edna H. Dunham, deceased, will be audited and stated by the Surrogate, and reported for settlement to the Orphan's Court of the County of Union, on Friday, the twenty-sixth day of June, next.

JOSEPH DUNHAM.

Dated, May 22, 1914.
Swackhamer & Bird, Proctors.
5 23 5s Fees $4.20

REAL ESTATE INSURANCE

MANNING & CURTIS

106 DEPOT PARK

FUNDS FOR YOUR VACATION TRIP

SERVICE should be carried in a form that is safe and easily available everywhere.

The Travelers' Checks and Letters of Credit issued by us meet every demand for a universal currency—allow us to supply you.

While away utilize the security of our Massive Manganese Vault for the protection of your silver and other valuables—the charges are nominal.

THE STATE TRUST COMPANY

At the sign of the clock 201 Park Avenue

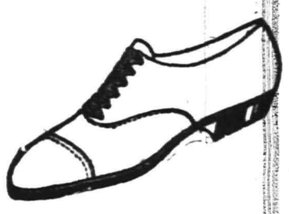

YOUNG MAN, AREN'T YOU LOOKING FOR COOL

TAN OXFORDS?

Here at VanArsdale's you'll find the niftiest styles in town. Tan or brown English Oxfords, leather or rubber soles, blucher or regular cut.

These TANS have every feature that appeals to the careful buyer, style as well as perfect fit. Comfort as well as Exceptional Durability. And the PRICES will please you, too.

$3.00 to $6.00

TOMORROW IS CHILDREN'S DAY.

See our Window Display.

VAN ARSDALE'S

127 E. Front St.

Rotgum

Service Means Perfection in

Cleaning-Dyeing

PRESSING to PLEASE PARTICULAR PEOPLE

432 Watchung Ave. 'Phone 1978-W.
Nine years with G. O. Keller.

ADVERTISED MAIL MATTER

E. H. BIRD, P. M.

Plainfield, N. J., June 8, 1914.

MEN.

Ayers Mrs J A, Arrow Brand Ginger Ale Co. The.
Bell Dr M B, Bettman Mr Clarence.
Case and family Mr and Mrs Horace, Conners Mr Dennis, Crafts Mr and Mrs T Y.
Doty Miss Grace A, Dodge Mr Chas.
Eaton Esq Fred R, Eldridge Esq William J, Eldridge Mr Arthur.
Fuchs Mr K S, Fuhrman Mr Wm.
Gaston Mr Abram, Garrison Mr Webb W, Gilchrist Mr F J.
Hulstrom Mr and Mrs C A, Higgins Mrs Jno, Kahn Mr S Mortimer, Kline Mr Bernard.
Lichenstein Mr Howard.
McIntyre Mr W F, McClintock Mr J E, Martin Mr and Mrs F B, Marsh Mr Henry M, Mann Mr R C.
Oakley Mr E G.
Parker Mr William B.
Reuben Mr, Richardson Mr F C.
Sternheim Mr Chas, Stillwell Mr Alex.
Williams Mr L, White Robt.
Young Mr John J.

WOMEN.

Campbell Miss Dorma, Charlton Miss, Cook Mrs May, Caulter Mrs H B, Coburn Miss Reba, Crawley Mrs C
Damon Mrs Blain.
Ewing Miss Eliz B.
Gross Miss Anna A.
Hart Miss.
Koch Mrs Mary, Kellogg Mrs Lena D.
Moynihan Miss K R, Meneszek Mrs J C, McChesney Mrs George, McDugal Miss Bessie, Manning Nellie B.
Newton Miss Eliz S.
Ross Mrs John.
Solt Miss Helen, Stillwell Miss Edna, Snyder Miss Milly.
Taylor Mrs Louise.
VanNostrand Miss Mary.

"Please Say Advertised."

—Try a Press want ad. It will bring results.

The Successful Builder

Many a man who could save one dollar a week when he started, has been able to save several times as much in a few months on the same income.

Start the good work now.

An account with the Plainfield Savings Bank will help you build well for the future.

4 PER CENT. INTEREST PAID.

PLAINFIELD SAVINGS BANK

THE ONLY SAVINGS BANK IN PLAINFIELD.
ORGANIZED 1868.

OFFICERS.

WM. F. ARNOLD ..... President
A. C. STEBBINS ..... Vice President
H. A. POPE ..... Secretary and Treasurer
H. B. MacDONALD ..... Assistant Secretary and Treasurer

We have decided to close out our stock of

Electric Fans

For the office and residence, and are selling what we have at cost.

We have the **Westinghouse Fans**, the best mechanically and electrically.

8-inch Fan, regular, with cord and plug $7.25
12inch Fan, regular, with cord and plug $11.00
12-inch Fan, oscillating,, with cord and plug $14.00
16-inch Fan, oscillating, with cord and plug $16.50

The cost to operate a twelve inch fan is **one-half a cent an hour. Four Cents** will pay the cost to operate such a fan eight hours a day. Why put aside comfort when it can be had for so small a sum?

Have you tried the **"Triangle Zektrick Iron"**? The best electric iron for the least money.

Gayle Hardware Co.

'Phone 398 Front Street and Park Avenue
GENERAL HARDWARE AND HOUSEFURNISHINGS

COAL

CONSUMERS COAL COMPANY

Egg, Stove, Nut

$6.30 Per Ton Pea $5.00

40c discount for Spot Cash

A charge of 25c extra for carrying coal

Try Davidge Fertilizer for Farm and Garden

CONSUMERS COAL CO.

Tel. 66 225 Madison Ave.

w-s-tf

"NEW ERA" CHECK PROTECTOR

For the Absolute Protection of Large and Small Bank Accounts.
The simplest, safest and most efficient device of its kind.

TEN DOLLARS

Right here in Plainfield—Don't go out of town and pay more.

Plainfield Office Supply Co.

P. O. Box 701. 124 Madison Ave. Phone 921-W

Paid in Full

Is a real drama in life in which we play a prominent part. You will appreciate our performance if good acting and service means anything to you.

Automobile fire 1 per cent.

REAL ESTATE LOANS RENTS

GEO. M. CLARKE CO. Babcock Bldg. Telephone 205 Plainfield

INSURANCE OF ALL KINDS.

WE DO FINE JOB PRINTING. TRY US

SATURDAY HALF HOLIDAY.

Until September 19, the Daily Press will be published on Saturdays at 1 p. m.

PLAINFIELD DAILY PRESS

THE WEATHER.

Partly cloudy tonight. Tuesday fair; moderate shifting winds becoming northwest.

Max., 75; min., 57.

Established May 10, 1887. TEN PAGES. PLAINFIELD, NEW JERSEY, MONDAY, JUNE 15, 1914. TEN PAGES. Two Cents a Copy, $5 a Year.

HOAGLAND NAMED AS POSTMASTER

Appointment Confirmed by the Senate Late Saturday Afternoon.

BEGINS TERM JULY 1

Appointee the Fourth Democrat to Hold Office in its History—Succeeds E. H. Bird Who Has Served Sixteen Years.

Alvin E. Hoagland, who was the choice of United States Senator James E. Martine for the appointment of postmaster to succeed Elias H. Bird, as stated exclusively in the

A. E. Hoagland.

Daily Press of May 30, was confirmed late Saturday afternoon, and just as soon as he receives his commission from Washington and qualifies according to the rules of the postal department, he will assume the duties of office. This will probably not be before July 1, as that much time will be required for Mr. Bird to wind up his affair preparatory to retiring from the office he has held for sixteen years.

Since the announcement of the appointment and confirmation of Mr. Hoagland, he has been receiving congratulations from many friends, both Democrats and Republicans. The selection of Mr. Hoagland brings to an end a political contest that was begun almost immediately after the election of Senator Martine. There has been no less than "57" candidates who, through their own efforts as well as those of friends, have sought the coveted prize.

Early in the contest it was expected that Congressman W. E. Tuttle, Jr., would make the recommendation, but later he retired, owing to some differences of opinion, putting the whole matter up to Senator Martine. It was generally understood that Mr. Tuttle intended naming John A. Gaffney for the office, and had it been left to him he doubtless would have sent the latter's name in for the appointment.

Former Councilman Patrick J. Reville was also an aggressive candidate and he became such a strong factor that he succeeded in setting the wheels of the government in motion in his behalf to the extent of having a special investigation made of his record while employed as a letter-carrier here.

At the conclusion of the investigation it was announced that the charges against Mr. Reville which caused his removal from his position were sustained. This eliminated him as a possibility. In the meantime, Senator Martine stated that he would make no recommendation until the Reville case was disposed of. Throughout the whole matter the Senator declined to even intimate who he was likely to name and this kept many candidates on the anxious seat for several months.

More recently those interested in the matter became convinced that Mr. Hoagland would be the man, notwithstanding many rumors to the effect that if named the Senate would not confirm. Questions were raised as to the "regularity" of the candidate as a Democrat, but this appeared to have little weight only in certain quarters.

Mr. Hoagland will be the third Democrat to hold the office in the history, those preceding him being the late William L. Force and John M. Hetfield. Mr. Bird was appointed by President McKinley and entered upon his duties May 28, 1898. He succeeded Mr. Hetfield, who was appointed by President Cleveland, May 11, 1894.

Mr. Hoagland was born and always lived in Plainfield. He attended the local public schools. In later years he succeeded his father in the express business which was established by the latter. He is an active

(Continued on page 2.)

DEATH OVERTAKES LEGAL FORMALITIES

Charles Robinson Passes Away in State Prison Before Pardon is Received.

Death overtook the slow process of legal formalities, last week, and before the necessary papers could be signed by the Governor bringing release to Charles Robinson colored, of this city, from State Prison, the ravages of pulmonary troubles had accomplished their worst and the prisoner passed away on Saturday, heartbroken over the fact that he had to die in prison.

Robinson was committed to State Prison a year and a half ago on a serious charge. Recently former Mayor G. W. V. Moy, through friends learned that Robinson was dying with tuberculosis. He became interested in the case and last week made every effort to secure the release of the man before he passed away, knowing that he could not live long. All of the legal steps were taken up to securing the actual signature of the Governor granting the man a pardon or parole. There was some delay in getting hold of the Governor and on Saturday the word came that Robinson had passed away.

SERVANT GIRLS BOUGHT MONATON STOCK

Postal Inspector Alleges Rev. C. E. Nash Was One of Best Canvassers.

Pierre M. Looker, president, and D. Maujer McLaughlin, a director in the Monaton Realty Investing Corporation of New York, appeared Friday before Judge Grubb in the Federal District Court and pleaded not guilty to an indictment charging conspiracy to use the mails to defraud.

The Monaton company is now in the hands of Max Morgenthau, Jr., receiver appointed by Justice Bijur, in the New York State Supreme Court.

The company was incorporated in 1907 by McLaughlin and E. J. McCormack. The latter retired, and Looker became president. It is capitalized at $1,000,000. It then issued a number of different kinds of securities and it also sold its preferred stock on the installment plan.

In marketing these securities the company said it was using its funds to purchase New York real estate, and was earning good profits. It professed to own a number of apartment houses which it is alleged by the Federal authorities were mortgaged to the limit, and could not possibly be run at a profit.

By such representations as these, it is alleged, the company attracted many small investors. Postoffice Inspector Mayhew said that two of the most successful canvassers among persons of small means were Rev. John C. Chapman, a Presbyterian minister, and Rev. Charles E. Nash, a Baptist preacher, who lives at Watchung. They and other canvassers are alleged to have worked through the churches, the fraternal organizations and the Christian Scientists. They are said to have induced servant girls to part with their savings and talked over fathers who were struggling to get together a little money to send their sons to college.

ARRESTED FOR REMOVING BUILDING WITHOUT PERMIT

L. B. Goldstein, of Grove street, the borough, was placed under arrest yesterday by chief Marshall Weiss, for moving a building through the borough streets without the permit. The building was being moved from a lot 300 feet below his place at 196 Grove street, the structure having reached the driveway at the latter point when Chief Weiss reached the scene of the activities, and stopped further progress of the work.

Mr. Goldstein was arraigned this morning before Recorder Fred Hand, and sentenced to pay a fine of $10. The building will have to be moved to its original site, or be torn down. In the meantime, Goldstein's delivery wagon is blocked in the rear yard, and the delivery of orders will be at a standstill until Mr. Goldstein determines as to whether to tear down the structure, or move it back from whence it came.

James Anderson, of Elm place was also before the court, on the charge of being drunk and disorderly. A fine of $5 was imposed. Arthur Jeness, of Bound Brook, was placed under arrest for speeding a motorcycle along Mountain avenue, and was fined $5 when arraigned in court this morning.

—Advertise in the Daily Press.

Doctors and Lawyers Who Will Appear in Benefit Ball Game Next Saturday

—Photo by Stone & Luckey.

DOCTORS—Top row (standing) left to right—Dr. J. Hervey Buchanan, Dr. Frederick J. Hughes, Dr. C. H. Pratt, Dr. Norman W. Currie, Dr. Newman, Westfield; Dr. Ellis Campus, Dr. James Munger, Dr. Bernard Levinson, Dr. Carl A. Gesswein, Dr. Davis, Bound Brook.
Second row (standing) left to right—Dr. E. L. Rochfort, Dr. Norman Probasco, Dr. Francis E. Dubois, Dr. Kinch, Westfield; Dr. Lippincott, Metuchen; Dr. Daniel C. Adams, Dr. Charles B. Lufburrow, Dr. Arthur Dundon, Dr. William Anthony, Dr. T. S. Davis.
Top row (sitting) left to right—Dr. Albert Pittis, Dr. Ben Hedges, Dr. Frank C. Ard, Dr. Fisher, Bound Brook; Dr. Harrison, Westfield; Dr. F. W. Westcott, Dr. E. W. Hedges.
Bottom row (sitting) left to right—Dr. Rafeal Yood, Dr. Henry Gross, James Smith, Muhlenberg Hospital; Dr. G. F. Longbotham, Dunellen; Dr. Edward S. Krans, Dr. T. H. Pratt.

—Photo by Stone & Luckey.

LAWYERS—Top row (standing) left to right—John P. Owens, W. S. Angleman, Augustus G. Nash, John H. VanWinkle, Jr., J. Henry Crane.
Second row (standing) left to right—George W. Bird, Charles M. Dolliver, Charles J. McNabb, Samuel S. Swackhamer, George V. W. Moy and Arthur Murphy.
Top row (sitting) left to right—Walter L. Hetfield, Jr., William G. DeMeza, Walter L. Hetfield, Sr., W. R. Codington, William Newcorn, William N. Runyon, W. A. Coddington.
Bottom row (sitting) left to right—V. W. Nash, Jr., R. N. Crane, Martin B. Stutsman, Harry C. Runyon, Francis J. Blatz.

"NEVER AGAIN," SAYS JONES TO THE COURT

"Never again," declared Gifford Jones in the city court this morning when arraigned on a complaint filed by his wife, and asked by Judge W. G. DeMeza if he would return home and live with his accuser. According to Mrs. Jones her husband created a rumpus in their home last night following their return from an excursion and she called an officer to have him placed in custody.

Evidence brought out in court showed that one was as much at fault as the other and Judge DeMeza made efforts to satisfactorily adjust the differences. Mrs. Jones expressed a willingness to "give her husband another chance" but the latter couldn't be made to see it. He agreed to provide for the support of Mrs. Jones and their sixteen months' old child.

FLOWER AND FRUIT GUILD.

The local Flower and Fruit Guild will receive contributions of flowers and fruit as usual this afternoon from 4 to 6 o'clock, and tomorrow morning from 9 to 10:30 at the W. C. T. U. rooms on Madison avenue. These contributions will be distributed among the sick and shut-ins of the city and borough.

1914 Overland.
Closing up 1914 season, sacrifice. Thompson Auto Co.—Adv. 6 13 3***

—Strawberries, cherries and pineapples for preserving and canning are now at their best at Neuman Brothers' market, Watchung avenue and Fifth street.—Adv. ***

PISTOL SHOT STOPS BOY LUMBER THIEF

Patrolman Craig Nabs Sixteen Year Old Culprit in the West End.

Charged with stealing lumber from the premises of a building in the course of construction on West Fourth street, Michael Brocco, a sixteen-years-old Italian youth of Watchung avenue, was arraigned before Judge DeMeza in the city court, this morning, and remanded until Saturday morning, when an accomplice will be brought into court.

Young Brocco was detected in the act of stealing some new lumber by Patrolman Craig and when the culprit found out that he had been discovered he proceeded to make a hasty getaway. Craig gave chase but the boy did not stop until the officer had fired a pistol shot into the air. This brought the fleeing offender to a halt and he was taken into custody.

CREDIT ASS'N MEETING.

The Business Men's Credit Association will meet tonight at the Frost building, at which time matters of financial importance to the members will be considered. This will probably be the last meeting of the season.

1914 Studebaker "4" Demonstrator.
Closing up 1914 season, sacrifice. Thompson Auto Co.—Adv. 6 13 3***

MANY LOCAL PEOPLE AT YALE-PRINCETON GAME

Among the many Plainfielders who watched Yale defeat Princeton 3-0 Saturday, at the annual commencements baseball game were Mr. and Mrs. Duncan W. Taylor, Mr. and Mrs. Samuel T. Carter, Jr., Miss Carter, Nils Anderson, Henry C. Cochran, Samuel Cochran Mr. and Mrs. William T. Kaufman Henry C. White, Dr. William H. Murray James P. Murray, Ames Brooks, Mr. and Mrs. Lewis Miller, Mr. and Mrs. Thomas Day, W. A. Garrigues, A. B. Beers, Howard Lapsley, Miss Amy Holstein, Mr. and Mrs. L. R. Fort, Dr. F. E. Du Bois, Mrs. John Constable Moore, Mrs. Tetsuka and Mrs. J. H. Vanderventer.

INTERESTING EXHIBIT.

The Cooper Hewitt Electric Company, of which William C. Hubbard, of West Fifth street, this city, is general sales agent, have had a most interesting exhibit at the Moving Picture Exposition at the Grand Central Exhibit during the course of the past week. The exhibit was made up of showing their new incandescent lamps of a very large candle power, a 12,000 candle power, 5,500 watt lamp having been constructed by the concern.

1914 Studebaker "Six" Demonstrator
Closing up 1914 season, sacrifice. Thompson Auto Co.—Adv. 6 13 3***

—A splendid assortment of fresh fruits and vegetables are offered at Neuman Brothers' Watchung avenue market.—Adv. ***

DECISION RESERVED ON FELLMAN CHARGE

Samuel Schwartz Hailed to Court to Answer Allegations of Competitor.

Samuel Schwartz, of Arlington avenue, a real estate dealer, appeared in the city court this morning, to answer to charges preferred against him by Henry Fellman, of New York city, who alleged that the defendant attacked him on Watchung avenue one afternoon last week. Many witnesses were called by both sides in the matter and evidence brought out showed that the cause of the fued existing between the men was produced by jealousy as the result of real estate transactions.

According to Fellman, the Plainfield man met him at the trolley depot on Watchung avenue and addressed him in an insulting manner. Fellman claims that Schwartz assaulted him when he resented the remarks injuring him so as to necessitate a visit to a local physician.

W. A. Coddington appeared as counsel for the complainant while William Newcorn represented Schwartz. Decision in the matter was reserved until a later date. Schwartz has filed a counter complaint against his accuser and this will be tried in the city court Thursday, July 2.

MISS COHEN BRIDE OF JACOB ABRAMS

Many Guests Witnessed the Wedding of Two Popular Young People.

In the presence of a large gathering of relatives and friends, Miss Lillian Cohen, daughter of Mr. and Mrs. Bernard Cohen, of Brooklyn, and Jacob Abrams, son of Mr. and Mrs. Morris Abrams, of Grove street, the borough, were united in marriage last night. The ceremony was performed in Willoughby Mansion, Brooklyn, by Rev. Leventhal, pastor of the Beth Israel Congregation, assisted by Rev. Puscan, of the Ninth Avenue Synagogue, of Brooklyn. The guests in attendance were from Brooklyn, New York, Plainfield and other places within the metropolitan district.

Miss Cohen was attired in a beautiful gown of panpeoria satin, trimmed with imported lace. She also wore an imported Duchess veil. Miss Molly Silverstein, of Brooklyn, acted as maid-of-honor. Her gown was of white material and she carried a shower bouquet of pink roses. The Misses Josie Housman, Jennie Livingston, Essie Housch and Rose Becker, all of whom wore white gowns and carried pink roses were the bridesmaids.

Mr. Abrams was attended by Samuel Cohen, brother of the bride, as best man, while his brother, Hyman Abrams and Louis, James and Henry Cohen acted as ushers.

At the conclusion of the ceremony, an elaborate wedding supper was served during which the young couple were showered with congratulations. In the course of the festivities, Samuel Rothberg, of this city, called the bride and groom before the gathering and made a presentation to each as an evidence of their popularity. Mr. Abrams received a massive silver loving cup from the Children of Israel Congregation of Plainfield, while Mrs. Abrams was given a beautiful solid silver candlebra, the gift of the Beth Israel congregation, of which she is a member. The recipients responded fittingly to Mr. Rothberg's congratulatoryr remarks.

The wedding presents bestowed upon the couple were as numerous as they were beautiful, embracing gold and silver ornaments, cut glass, furniture and checks. At the close of the reception Mr. and Mrs. Arrams took their departure for a three weeks wedding trip to the Thousand Islands. On returning they will reside in a new home on West Front street, opposite Waynewood place, which the bridegroom recently purchased.

Mr. Abrams is considered one of the best known and most popular young men in the city and borough. He was graduated from the North Plainfield High School, class 1911, where he was active in athletics. Since concluding his studies he has been associated with his father in the large shoe business which the latter has conducted on West Front street for many years. Mrs. Abrams is a very charming young woman who is held in high esteem by all who know her. Although always living in Brooklyn, she has many friends in Plainfield and her coming is welcomed by all.

Brand New Studebaker "Six."
Closing up 1914 season, sacrifice. Thompson Auto Co.—Adv. 6 13 3***

BOYS UNFURL "OLD GLORY"

Son of Donor Given Signal Honor at Mt. St. Mary College.

G. A. R. POST ASSIST

Mayor Percy H. Stewart Presides at Flag Day Exercises—Judge Peter Daly and W. N. Runyon Make Addresses—Dutch Arms Band Plays.

In the presence of a large crowd of invited guests and Winfield Scott Post, G. A. R., thirty-eight in number, the flag presented to Mt. St. Mary College by G. F. Reynolds, of Perth Amboy, was unfurled to the breeze Saturday afternoon at Mt. St. Mary. A pleasing program of musical numbers was rendered by the Dutch Arms Band, of this city, who marched in procession from the entrance of the college grounds to the stand where the exercises were held. The guests of honor early assembled in the spacious reception parlor and the G. A. R. Post was assigned to the lower balcony. Promptly at the appointed hour the processional began around the west wing of the college building, headed by the band after which came in order following, the school children, guests of honor, boy guards and Grand Army veterans, making an imposing sight.

The stand erected near the pole in front of the college arcade was filled with guests and special stand with the G. A. R., the school children filling the highest balcony. The opening numbers of the pleasing order of exercises was the singing of America by the children with band accompaniment. The presiding chairman, Percy H. Stewart, Mayor of Plainfield, was then introduced by the chairman of the committee in charge. The Mayor after expressing the honor he felt in presiding over this patriotic occasion amid such inspiring surroundings delivered a brief and eloquent discourse on "Patriotism and Education." The presenation address and speech of acceptance follows:

Master Morrison, representative of the college of Mt. St. Mary, "I, in behalf of one of its generous benefactors and friends, George F. Reynolds, of Perth Amboy, N. J., present this staff and flag to this worthy institution of religion and learning—with the fond hope that virtue, valor, freedom and space may dwell upon this spot where it may long wave and ever symbolize as it has in the past our devotion to duty and loyalty to our God, our freedom and our native land."

"So ring the bells and fire the guns,
And fling your starry banners out,
Shout Freedom till your lisping ones
Give back the cradle shout."

Master Peterson: "With sincere gratitude and unfeigned joy, I, in behalf of Mt. St. Mary College accept Mr. Reynolds' noble gift and admire the patriotic spirit that prompted his generosity that makes possible the exercises held here today in response to the proclamation of His Excellency Governor Fielder.

"We raise here today the flag of our imperishable Union. The emblem of liberty that we lift aloft is one of the most beautiful ensigns that floats over the earth. That old flag stands for what, after God is dearest in life to us, our friends and our native land. Dear to the heart of every son of liberty are the folds of Old Glory' and long may it wave in unchallenged victory over land and sea and the pride of the American people ever united with one flag—one country—one God and Father of all—Liberty and Union forever."

The flag was then blessed by Rev. Father Baldwin and borne by Masters Reynolds, Radel, Lorenz, Gannon to the staff where the Winfield Scott Post, G. A. R., assisted in raising it to the summit, where its was unfurled by the son of the donor, Master Reynolds amid cheers and pealings of the college bell. The salute and singing of the Star Spangled Banner followed. The Mayor then introduced the Flag Day orator, W. N. Runyon, who after alluding to a "rare day in June," brought his audience to the splendor surrounding them on this June day. He then launched into a brilliant history of the glorious old flag and the sacrefices made to keep it aloft and the blessings it shed from its historic folds, and closed with an exhortation to be loyal to "Old Glory," this above all.

To thy ownself be true,
And it must follow as night the day,
Thou canst not then be false to any man.

After a patriotic selection by the band, Judge Daly, of New Bruns-

(Continued on page 4.)

1914 Cadillac Demonstration.
Closing up 1914 season sell at bargain. Thompson Auto Co.—Adv. 6 13 3***

The Store of Best Values

We cannot emphasize too strongly the opportunities we now offer. To miss them is to lose money. We could use columns of space. Come—we'll make it worth your while.

THIS IS THE TIME TO BUY WASH GOODS
NOTE THE VALUES—NOTE THE LOW PRICES!

12½c LAWNS 7c A YARD.

Fine printed lawns(27 inches wide, in a big variety of patterns in neat and elaborate styles; all go at.....7c a yard

15c DRESS GINGHAMS 10c YD.

Sturdy ginghams, 32 inches wide for dresses, children's rompers, etc., in a good assortment of patterns and colorings. Also at this price fine crepes in plain and fancy colors.

WASH GOODS AT 12½c YARD.
Values 19c to 25c.

Hundreds of yards of plain and fancy wash goods in the season's most popular weaves and colorings; all go at only..12½c a yd.

WASH GOODS 17c A YARD.
Values 39c to 50c.

Broken lots of fine wash materials, 24 to 36 inches wide. Less than half price. Come early and get best choice. All go at only ..... 17c a yard

OUR JUNE SALE OF MUSLIN UNDERWEAR IS STILL A WINNER

New lots add new interest. (A penny saved is a penny made) but you can save dollars by anticipating your muslin wear wants now.

$1.25 White Skirts 75c.
$1.75 White Skirts $1.25.
$3.50 White Skirts $2.50.
60c Night Gowns 49c.
$1.00 Noght Gowns 75c.
$1.50 Noght Gowns 95c.
$1.75 Night Gowns $1.25.
$2.50 Night Gowns $1.95.
35c Corset Covers 25c.

Summer Comforts for the Home

DELTOX GRASS RUGS.
Complete new assortments and styles in all sizes at "lowest in the city" prices.

HAMMOCKS AND COUCHES.
Hammocks at Popular Prices.

COOLMOR PORCH SHADES
To be had only at this store.

IN THE BASEMENT .
Lawn Mowers, Garden Hose, Screen Doors, Window Screens, Oil Stoves, Ice Cream Freezers.

SPECIAL SALE OF FINE CHINA AT ONE-THIRD LESS LESS THAN REGULAR PRICES.
Including many fine pieces, suitable for Wedding Gifts.
Also two lots of fancy china.
AT 10c. Value 25c. AT 25c Value 50c.

SPECIAL ALL THIS WEEK.
30c Table Glasses 19c a dozen.

A GREAT SUMMER SALE OF NOTIONS BEGINS THIS WEEK.
Dozens of items of the kind that every woman wants right now at
ONE-THIRD AND ONE-HALF LESS
Than regular prices. Following items taken at random, fully suggest what you may expect in this sale.

LINGERIE TAPE.
With bodkin; regular 10c; sale price 5c

DRESS SHIELDS.
Light weight; regular . 15c; sale price 10c

SNAP FASTERNERS.
Regular 5c; sale price 2 for.5c

PIN CUBES.
Regular 5c; sale price 2 for.5c

SILK SEAM BINDING.
Regular 15c a piece; sale price 10c

TAPE MEASURES.
Regular 5c; sale price.....3c

PIN CUBES.
Regular 10c; sale price.....5c

BIAS SEAM TAPE.
Regular 10c; sale price.....5c

FEATHER STITCH BRAID.
Regular 10c; sale price.....5c

PINS.
Regular 10c a paper; sale price 5c

SAFETY PINS.
Regular price 5c; sale price.2c

WOMEN'S SUMMER DRESSES $1.50, $2.95 and $5.00.
Actual Values $2.50 to $10.00.

Large assortments in everything that is smart and up-to-date. Fabrics are voiles, crepes, linens, etc. Descriptions here would not do them justice. Come and see the Dresses.

The best values in Wash Skirts at .....$1.00 to $5.00

SHOE DEPARTMENT.
Cor. W. Front & Madson Ave.
We have large stocks (at right prices) of every thing that is desirable in Summer footwear.

A. E. FORCE & CO.
"THE WHITE STORE"

We Give the Famous S. & H. Green Trading Stamps.

SHOE DEPARTMENT.
Cor. W. Front & Madison Ave.
We invite you to prove to your own satisfaction that we have one of the best shoe stores ni Plainfield.

Somerville

John B. Parmelee, aged 45 years, formerly a resident of this place for many years, died suddenly on Friday afternoon at his place of business at Patterson, from acute indigestion. He left here about five years ago to accept a position as secretary and assistant treasurer of the Hamilton Trust Company, at Paterson, his brother, H. H. Parmelee, being the president and treasurer. He is survived by a wife and three children. His wife is the daughter of William C. Hendrickson, of Belle Mead. Mr. Parmelee had a host of friends in this place.

The Children's Day exercises at the several churches all drew large attendances, and the excellent programes prepared for the occasion were all well rendered. The threatened weather of the morning no doubt kept many of the out-of-town people from attending the afternoon services at the Second Reformed church, although the attendance seemed to lack nothing on this account. In the evening the children of the Baptist, First Reformed and Methodist churches held their special services, and all were well attended. Music was the principal attraction at each church, the singing by the children being exceptionally good.

A barn on the rear of the Cornell property on West End avenue, and rented by John Shinkos, was burned to the ground about 2 o'clock yesterday afternoon and but for the timely work of the fireman another barn, which was threatened, would probably have shared the same fate. Mr. Shinkos succeeded in getting out his horse and carriage, and a few other articles, but the fire had gained such headway when discovered that it was impossible to save the structure, which was a two story frame building. Just what caused the blaze is not known. It was insured. While going to the fire in an auto belonging to William S. Vroom, James V. Smith, a member of Somerville Engine Company, attempted to jump from the machine before it had stopped. He missed his footing and fell, the rear wheel running over him. He was considerably bruised, but not seriously injured. A collision between the Central Hook and Ladder truck and the West End Hose wagon, at the corner of Doughty avenue and Main street, was only averted by the narrowest margin, the horse attached to the latter apparatus being pulled up just in time, but as it was slid for a considerable distance and just missed the rear end of the truck The fire alarm brought out one of the largest crowds to witness the blaze.

Mr. and Mrs. William M. Hooey have returned from their wedding trip, and will make their home on East High street.

A meeting of the several committees appointed to undertake the work of "clean-up" week will be held at the engine house, Maple street, tomorrow evening, at 8 o'clock.

STYLISH RELIABLE

"In Swimmin"

Have you ever watched boys "in swimmin'?" One lad finds himself in the water. He frolics, splashes and plays. Soon another joins him. The first becomes ambitious. He strikes out listlessly at first. So does the second lad. Then both strike out with main and might, strain strength and ability to "be first."

That is COMPETITION—clean, honest and beneficial competition which AMBITION has created.

Find the clothing merchant who OFFERS and ACCEPTS competition born of ambition.

Find the merchant who will give you the MOST value for the LOWEST price—such a merchant conducts

ROTHBERG'S
Stein-Bloch Smart Clothes
"Most Things Men Wear."
214 W. FRONT ST.
Right Next to Proctor's

Bound Brook.

Mr. and Mrs. B. A. Copeland and son, Roger, of Roselle Park, were week-end visitors with Mr. and Mrs. Harry R. Giles at Harris Lane.

The June meeting of the Beechwood Heights Fire Company No. 1, will be held this evening.

Postmaster and Mrs. Joseph V. D Field, attended the Princeton-Yale ball game at Princeton, on Saturday.

The regular meeting of Somerset Lodge, No. 56, K. of P. will be held in Hamilton Hall, this evening.

The Men's Brotherhood of the Methodist church, will meet at the home of Charles H. Langdon, 185 High street, this evening after which a social time will be enjoyed.

Mr. Alfred Young, of New York city, was a Sunday guest of Mr. and Mrs. E. Lyall Voorhees at Beechwood Heights.

Mrs. J. B. Robeson of Newtonville, Mass., is visiting Mr. and Mrs. James H. Merritt.

Mrs. C. A. Garretson, of Millstone, was a Sunday guest of relatives in this place.

Mr. and Mrs. William D. Voorhees entertained a few relatives and friends at their home in Beechwood Heights, on Saturday evening. Those present were Miss Esten Brush and Miss Marie Brush, of Osage, Iowa, Alfred Young, of New York city, Mr. and Mrs. B. A. Copeland of Roselle Park, Mrs. C. A. Garretson of Millstone, Mrs. Mary K. Brokaw of Somerville W. G. Voorhees of Fairfield, Mr. and Mrs. E. V. H. Voorhees and family of Plainfield, Mr. and Mrs. E. L. Voorhees and family, Louis Roursian, Mr. and Mrs. H. R. Giles and daughter Nellina and Miss Mary G. Voorhees.

William E. Johnson, of Newark, spent yesterday with his mother, Mrs. Peter Johnson, of Beechwood Heights.

'Plains & Fanwood.

Children's Day was observed at the Sunday-school services of all the local churches yesterday with addresses by the pastors and recitations by the children. At the Methodist church the evening services and the Epworth League meeting were postponed in order to have the annual Children's Day exercises which consisted of singing and recitations.

J. Hudson Thompson and family, of Martine avenue, have gone to Lake Hopatcong to spend the summer.

A. A. Storr, agent at the local New Jersey Central station, is busy straightening the affairs of the local branch of the U. S. Express Company as the American Express Company will take over the business the first of July.

Although it is forty years, or since 1875, that the New Jersey Central straightened its line so that the local station was at Fanwood instead of Scotch Plains, there are tickets that are still sold that were issued before the change. They are stamped for use between Scotch Plains and other points and are still good.

Peter Ritter has been drawn to serve on the present term of the petit jury.

A strawbery festival will be held in Willow Grove on the afternoon and evening of this Wednesday under the auspices of the Ladies' Sewing Circle of Willow Grove chapel.

Mr. and Mrs. Paul Ritter have returned to their home in Cranford after visiting Mr. Ritter's parents, Mr. and Mrs. Charles Ritter, of South avenue, for a few days.

A. M. Hall, of Washington, spent the week-end with his family on South avenue.

Edward Hetfield and Clifford Hall, both residents of this place, have returned home from Stevens' College to spend the summer vacation.

Quite a few people in this place are interested in the Fourth of July carnival to be held on the Cranford river this year. Last year a boat bearing the name "Fanwood", on the brow, appeared on the river.

Saturday is the day fixed for the taking of Civil Service examinations at Elizabeth for the position of postmasters of fourth-class offices. Both the borough and township offices are affected by the "exams."

Charles Lines, of Park avenue, has purchased an auto from Siefel & Frazee, owners of the local garage.

The exercises at School No. 2 on Wednesday will not be anything out of the ordinary, as there are only seven grades in the school, those passing that grade going the following year to School No. 1 and then to the eighth grade before graduating.

Rev. Houghton Butler, pastor of the Episcopal church, is spending the month at the residence of Mrs. James Carter, on North avenue.

Rev. J. Madison Hare, the new pastor of the Baptist church, has moved his household effects into the parsonage.

Mrs. Henry Judd and daughter, Cinthia, are in the borough to spend the summer with Mrs. Judd's parents, Mr. and Mrs. Charles Beardsley.

A recital will be held in Fanwood Hall on Friday evening, June 19, at 8:15 o'clock, under the direction of Robert Thrane, 'cellist, of the Philharmonic Society, of New York, assisted by his wife, Mrs. Thrane, pianiste, and Leonard D'Amico, violinist. The program will be in two parts and is as follows: Part 1—Trio in D minor by Mendelssohn, Mr. and Mrs. Thrane and Mr. D'Amico; melody by Brukner and Scherzo, by Van-Goere, 'cello by Mr. Thrane; Liebesfrend by Kresler, violin solo by Mr. D'Amico; trio by Max Bruch, Mr. and Mrs. Thrans and Mr. D'Amico. Part 2—Variations Sympaonques, 'cello solo, by Mr. Thrane; melody by Tschickowsky, violin solo by Mr. D'Amico; Hungarian rhapsody by Popper, violin solo by Mr. D'Amico; trio by Tschickowsky, Mr. and Mrs. Thrane ond Mr. D'Amico. Mr. and Mrs. Thrane are residents of Fanwood where they have appeared in several musicals. They have arranged the recital on Friday evening at the request of many friends in Fanwood.

Hunterdon County.

Mrs. Katherine Farrow, of Glen Gardner, is spending a week with her sister, Mrs. Williamson, at Mt. Pleasant.

Miss Evelyn Bonnell, of Glen Gardner, is entertaining her cousin, Miss Blanche Osmun, of Asbury.

Miss Sue Ammerman, of Glen Gardner, is spending a week at Milford, Pa.

Miss Beatrice Bigelow, of Hampton, is visiting her sister, Mrs. J. S. Stanton, of Jamaica, L. I.

Mrs. William E. Johnston, of Norton, has been appointed administratrix of her husband's estate.

Mr. and Mrs. Nathan Coyle, of New Hampton, have as their guest, Mrs. Isabel Slater, of Trenton.

Professor and Mrs. N. J. Tomer, of Phillipsburg, are spending a few days with their son and daughter-in-law, Mr. and Mrs. Charles Tomer, of Changewater.

The following officers have been elected by the Ladies' Aid Society of the Glen Gardner Presbyterian church: President, Mrs. M. Lyons; vice-presidents, Mrs. Katherine Farrow and Mrs. Jacob Castner; secretary, Mrs. H. Kiefer Lance; assistant secretary, Mrs. E. Humphrey; treasurer, Mrs. Walter Case.

Mr. and Mrs. James Briner, of West Portal, are at Warren Paper Mills visiting their daughter.

Mr. and Mrs. James Hughes, of Lebanon, are guests of Mr. and Mrs. Thomas Ross, of Hampton.

Miss Mabel Castner, of Elizabeth, is visiting her cousins, the Misses Voorhees, of Clinton.

Miss Marguerite Creveling, of Clinton, is in Quakertown, Pa.

After a visit in German Valley, Mrs. Silas W. Eick has returned to her home in Annandale.

Mrs. Fannie Holjes, of Pattenburg, is visiting her son in Clinton.

Children's Day services were held last evening in the Methodist church in Pattenburg. There was no services in the morning.

Mrs. R. C. Wholtman, of Jutland, is visiting her sister in New York.

Howard Biggs and family, of Annandale, are in Bound Brook.

Whitehouse.

The bridge near Hall's Mills, spanning the Rockaway River, is reported to be in bad condition since a motor truck passed over it Wednesday afternoon. One of the guy rods was snapped.

The commencement exercises of the public schools at Peapack and Gladstone will be held in the Reformed church there Wednesday evening, June 17. There are ten graduates.

Mrs. Ethelbert C. Blazure is ill at her home in Gladstone.

Harry Kinkle, who has been ill for some time at his home in Gladstone, has gone to Newark, where he has entered a hospital to undergo treatment for an illness which developed after an attack of grip.

Rev. A. L. Fretz, pastor of the Methodist Episcopal church at Gladstone, preached a special sermon to the children yesterday morning.

Mrs. Jane Henry and Mrs. Anna Berry, of Newark, are with Mr. and Mrs. Morris Sanders at Gladstone.

The Ladies' Aid Society, of the Methodist Episcopal church in East Whitehouse will hold its annual strawberry and ice cream festival on the church grounds the afternoon and evening of Saturday, June 20.

Miss Amy Hoffman returned to Peapack yesterday after a visit to relatives in Chester.

Mr. and Mrs. Staats Davis, of Millstone, are visiting Mr. and Mrs. Alvah L. Pickell, at the San Esther farm, Whitehouse Station.

Miss Katherine Stout returned to Centreville yesterday, after a visit to her sister, Mrs. Aaron M. Higgins, in Plainfield.

The congregation of the Reformed church, at Readington, has elected the following to serve on consistory: Elders, Abraham Schomp, Peter Johnson and David Dilts; deacons Frederick A. Peabody and Wilbur Schomp.

Mrs. Jay Van Arsdale of Plainfield is visiting Mr. and Mrs. Abram Hardenburg at Centreville.

Mrs. Adrian Van Fleet, of Centreville, is visiting in Flemington and Three Bridges for a few days.

Mrs. Emma Van Doren, of New Germantown is a guest of her son Benjamin Van Doren, at Scarsdale N. Y.

Westfield.

To assist those pupils of the public schools who were behind their classes at the examinations, the Board of Education has decided to conduct a summer session of school for four weeks, commencing July 6. A successful summer session was held last year for the first time. Preparations will be made for five hundred pupils.

H. H. Griswold, of the People's National Bank, of this town, has been elected secretary of the newly formed Union County Bankers' Association.

Children's Day observed yesterday by the local churches. Special programs were prepared and all of the churches decorated with flowers.

A meeting of the managers of the Children's Country Home at Mountainside was held this morning.

A horse belonging to Contractor William H. Weldon died from the heat Saturday afternoon on the grading work in Scotch Plains avenue. The animal was one of the largest in the county and one of a team that cost $1,800.

Dunellen & Vicinity

Mrs. W. T. Piddington is visiting her sister, Mrs. Stewart B. Todd, of Trenton. Mrs. Piddington will remain with her sister until the first of July, by which time it is expected that her new home which is in process of erection on Whittier avenue, will be ready for occupancy.

Mrs. Thomas Beck, of Jackson avenue, is ill.

Mr. and Mrs. Dick and Miss Lottie Barton, of New York city, former residents of this place, were entertained by Mrs. E. Field, of Lincoln avenue, yesterday.

Fowler W. Vail, of Washington avenue, spent Sunday at Phillipsburg as the guest of his sister, Mrs. Wirth Case.

The semi-annual election of officers of the local order of Juniors will be held at the W. G. Holton Hall tomorrow evening.

Mr. and Mrs. Alfred Dayton, of Bayonne, were week-end visitors with Mr. Dayton's parents, Mr. and Mrs. Samuel R. Dayton of New Market road.

W. H. Clum, the local architect, has been commissioned to draw a set of plans for a $6,000 house to be erected at Plainfield by Mr. VanderVeer, who is connected with the Rock avenue office of J. D. Loiseaux & Company.

Dunellen will play Ernie Dorflinger's Plainfielders on the home grounds Saturday.

Dr. M. J. Whitford has returned from a visit since Wednesday of last week at Philadelphia. While there the doctor called on his old friend, Dr. James W. Prince.

The regular monthly meeting of the Mayor and Common Council will be held in the Council chamber this evening.

Borough Engineer and Mrs. L. T. Churchill entertained Mr. and Mrs Oakes Bishop, of New York city, yesterday.

The Crescent Tennis Club has arranged a match with the Bronx Field Club of New York, to be played this coming Sunday afternoon on the Crescent's Marson avenue courts.

Miss Myrtle Fedderman, daughter of Mr. and Mrs. John Fedderman, of Washington avenue, left Friday for Maine, where she will remain for five months as one of the instructors of the Camp Fire Girls, an organization similar to the Boy Scouts.

William L. McMahon was a visitor in New York city yesterday.

A fellow who gave his name as Frank King and said he hailed from Jersey City, was arraigned before Recorder David S. Campbell in the borough hall on Saturday on the charge of being drunk, and was given a suspended sentence of $5 or ten days in the county jail. King was arrested by Marshal Tarpey in front of the Linke building on North avenue at 11 o'clock Friday night.

Walter Elliott, Jr., the young son of Mr. and Mrs. Walter Elliott, of Center street, has been ill since three weeks or more ago. His parents are inclined to think that the nature of his trouble was caused by playing baseball.

Charles B. Lake, of Jersey City, spent the week-end with Mr. and Mrs. Charles Dodwell, of Jackson avenue, at whose home his wife and son have been staying for the past month.

Robert F. Bogardus of New Market road, entertained his sister, Mrs. Cora S. Hawley and nephew, Arthur S. Hawley, of New York city, over the week-end.

Eddie Hannon returned on Saturday night from Gloversville, N. Y., where he was playing first base for the crack Danforth nine. Eddie returned because the money that he was getting for playing ball was insufficient to cover his expenses. The players on the Danforth nine outside of the battery are all paid a certain per cent. of the net gate receipt basis. The Danforths have been playing big league clubs this year and after a large guarantee has been paid to these clubs little has remained to be divided among the players. During the two weeks that Hannon was at Gloversville he played six games. He walloped the "pill" for the grand average of .471 during these games and accepted 65 chances out of 66 at first base for an average of .985. A week ago Sunday the Danforths played the Chicago Cubs. Pierce and Needham were in the points for the Cubs. Six hits were obtained off of Pierce, Hannon obtaining one of them. After the game Heinie Zimmerman, the famous third sacker of the Cubs, walked up to Eddie and after shaking hands with him said: "You played a good game, kid, keep it up." Eddie will resume his trade of plumbing and play ball hereabouts, presumably on the local team for a while at least.

Mrs. Emerson G. Curry, of Madison avenue, is entertaining her father from Canada.

Mrs. Frank Broshart, of Front street, is recovering from an attack of chills and fever, but her baby has been taken ill now.

A large congregation that overflowed into the gallery greeted the children in their celebration of Children's Day at the Presbyterian church yesterday morning. The church was decorated with flags, ferns and flowers, the work of the decorating committee of the Christian Endeavor Society of the church. The children of the junior department under the direction of Mrs. C. B. Mattis, showed evidence of the careful training they had received in the excellent way they rendered the various parts assigned to them. The intermediate department under the direction of Mrs. George Caskey had more difficult pieces than ever before, and yet all were perfect in them. A very pleasant feature of all the Children's Day services is infant baptism. Four of the parents of the church presented their children in this holy ordnance. Brief addresses were made by the superintendent, George Cameron, and the pastor, Rev Ernest R. Brown. At the evening service the pastor to still carry out the thought of the morning, preached from the text, Matt. 18;2-3, and Jesus called a little child unto him, and set him in the midst of them, and said, Verily I say unto you except ye be converted, and because of little children, ye shall not enter into the Kingdom of Heaven.

There was a good sized attendance at the Children's Day service in the First Baptist church, of New Market, last evening. What attracted the eye of all who attended was the appearance of the pulpit which had been artistically decorated by the members of the John M. Dayton Sunday-school class. Among the children who took part in the exercises were Bertram Voorhees, who recited "When I Grow;" Evelyn Smalley, who recited "Outgrowing Her Clothes," and Amy Williams, who recited "We Givers." Towards the close of the exercises Rev. T. R. Vassar gave a short but exceptionally excellent talk. The music was beautiful. Miss Edith Giles, the pianiste, was accompanied by Archie LaRue, son of Tax Collector and Mrs. W. R. LaRue.

The Children's Day exercises in the Methodist Episcopal church yesterday morning, were very well attended. The services consisted of recitations by the children, songs by the school, selections by the choir and a duet by the Misses Lillie Kennedy and Florence Smalley, interspersed by the pastor's short address of welcome. The district superintendent, Rev. F. J. Hubach, of Plainfield, surprised the school by making an unexpected visit during the service. He was called upon for a few remarks and responded in a very pleasing manner. The church was decorated with various kinds of flowers. A novel feature was the innovation of canary birds into the service. Two cages were hung in the front of the auditorium on either side. The birds sang almost continually and made the occasion more joyous than ever.

The Fourth of July celebration committee of the Board of Trade meets in the borough hall this evening.

This evening the two class plays, "Friday Afternoon in a Village School" and the "Gift Horse," will be given by the graduating grade of the Whittier School in that school at 8 o'clock.

HOAGLAND FOR POSTMASTER

(Continued from page 1.)

member of the First Presbyterian church. He lives on West Front street, the property having been in the family for many years.

As yet Mr. Hoagland has made no announcement as to an assistant. James E. Martin, the assistant to Mr. Bird, is protected by Civil Service, but he has made no public announcement as to his future plans.

Joseph Gennison, of Somerset street, has been detained at home for several days with illness.

Mr. and Mrs. Fisher Spencer, of Berkshire Valley, are visiting their daughter, Mrs. Clinton Firstbrook, of East Front street.

Stuart's Shoes

$2.50 to $4

A Style for Every Occasion
A Shape for Every Foot

Stuart's Shoes are dependable shoes at a reasonable price—the best values we know of at the present time.

In them you'll find just as much style as in shoes selling at a higher price.

Let us show you some of our newest styles. You'll not only be pleased with their appearance, but will enjoy their absolute comfort.

STUART'S SHOE SHOP
Footwear for the Family
215 W. Front St.

Formerly
A. T. Stewart & Co.
Broadway and
Ninth, New York

The John Wanamaker Store

Store Opens
at 8:30
and Closes
at 5.

THE WANAMAKER SILK ROTUNDA ANNOUNCES

The Most Important Sale of Summer Silks

(In Full Pieces, By the Yard)

Presented in New York This Season

It opens tomorrow, Tuesday, June 16, at 8.30 in the morning.

It covers the regular Silk Rotunda, the lower Silk Rotunda, the Main Aisle and space at the Subway Entrance.

It involves about one-fourth of our stock—presenting 101,000 yards, of which 38,950 yards are black silks.

At the prices prevailing on these goods until quite recently this yardage reaches a total value of $213,198.

At the new prices now marked it figures only $112,542—about half the old.

It Is a Typical Wanamaker Sale

The silks are Wanamaker standard. Where they are not from our regular stocks they are from our regular manufacturers.

No "auction" silks, no tender silks; nothing that we cannot guarantee to give satisfaction.

The Weaves and Patterns Are Those Wanted Now

With the exception of a few high novelty silks (offered greatly below their original prices) every yard of the 101,000 yards in the sale is brand-new this season.

Plenty of Cool Silks

There are cool tub silks for as little as 75c a yard, 33 inches wide, of a grade that goes into $5 silk shirts.
Last week this same quality sold here for $1.25 yard.

Cool white habutai silks, 36 in. wide, for 75c, 85c, $1 yard.
Up to last week this quality sold here for $1.10, $1.50 and $2.

Natural Shantung pongees for 38c and 68c a yard.
Until recently this grade sold here and elsewhere for $1 and $1.50.

Stripe habutai from Japan—$1.15 a yard—cool, brilliant and durable, nine and ten-momme weave.
Imported and sold by us at $1.50 this past week.

Imported foulards, 42 inches wide, at 95c and $1.25 yd.
Earlier these same foulards were $2 and $2.50.

Plenty of Crepes

Crepes—cool, fashionable, scarce crepes—of many kinds.

Double width—colored crepes at $1.25 yard, that the French call "Everlasting" because they wear so well—variously termed cascadeuce, ripple crepe or crepe ruisselet.
Our lowest price until now has been $2.50 yard.

Crepe craquelle at $1.10 yard, in a complete range of 50 colors specially dyed for us.
These are arranged in dress-lengths, and the nearest comparison we could find in the market today was one a little heavier at $2 and $2.75, and one a little lighter at $1.25.

American crepe chinois, silk and wool, $1.68 yard—in 20 popular colors, 40 and 44 inches wide, a weave well adapted for tourists wear.
We ourselves sold this silk for $2.50 yard so late as last week.

The Novelty Silks Are In Wrap and Dress Lengths

Three lots:

1. One group of Lyons novelties now marked $3.85 and $5.50 yard and called last week of a well-known New York woman of fashion; "irresistible"—the most charming silks I have seen."
The nearest we could find Saturday by shopping around the city were marked $6.50.

2. A collection of French and American printed crepes, chantungs and fleur de soie, 75c yard.
The nearest we could find—perhaps a little better patterns—at one store were $2.97, at another $1.55; at a third, $1.49—the same.

3. Imported broche crepes, $5.50 yard.

The Black Silks Are Remarkable, Indeed

When a third of the women abroad and in America are wearing cool black gowns we offer these standard staple black silks at wholesale prices and less.

Black voile nippon, 38c yard, a cool American silk specially designed for the hot days of July and August.
It has been sold here until now for $1.25 a yard.

Black suiting silks for distinguished gowns.

Cote de cheval at $2.50 a yard especially designed for us. Earlier it was $4 here.

Imported tussah at $1.85 a yard. Earlier it was $3.50.

Satin-back poplin, $1.65 a yard. Until recently it was $4.50 here.

Moire velours at $1.95 and poplin matellasse at $1.85—both excellent for tailored gowns.
The former sold here recently for $3, the latter from $2.50 to $4

Even more durable black silks in the sale are:

Meteor Kasimir at $1.68 a yard.
Sold here until recently for $2.25.

Drap Liberte at $1.45 a yard.
Sold here until recently for $2.

French fleur de soie at $1.45 a yard.

India twill, American-made, 90c a yard.
Both the latter less than wholesale price.

Black crepes are even more popular than colored crepes—these are in the sale:

Black ripple crepe, $1.25 a yard; imported crepe Seduisant, $1.85 a yard; crinkle crepe, $1.35 a yard; Canton crepe, $1.95 a yard; French crepe chinois, 95c a yard.
All these by actual comparison are shown to be lower in price than similar grades in other stores today.

Black Cape Satin, $2.45 a Yard

—so popular today for capes and wraps—is an excellent silk at $2.45 yard—actual comparison shows that other stores are selling this quality for $4 and $4.75.

This is the Silk Rotunda's Third Birthday

Three years ago silks moved down from upstairs and assumed the prestige that begun as far back as A. T. Stewart's day.

Then began a new era in silks. Then began a distribution of silks that exceeded anything so far known.

The silk eye of New York and vicinity was focused on this store.

To show our appreciation of the great patronage that has come to us in these three years we have inaugurated this birthday sale—to continue all week.

After careful comparison with what other good retail stores are offering, we announce, with full knowledge, that this is the most important sale of summer silks this season.

It is only fair to add that we could not quote the extremely low prices were not the silk market in a condition for favorable operations.

K. OF P. ATTEND DIVINE SERVICE

Perseverance Lodge Hears Eloquent Discourse at First Presbyterian Church.

SERMON ON "CHARITY"

Rev. Dr. C. E. Herring Bases His Talk on the Principles of the Order and Points Out True Meaning of Charity.

Members of Perseverance and Unity Lodges, No. 74, Knights of Pythias, of this city and other lodges in district No. 20, attended divine service at the First Presbyterian church, last evening, it being the annual memorial service of the order. There was a large delegation present to hear an appropriate sermon by Rev. Dr. C. E. Herring, the pastor.

Dr. Herring took for his theme the second of the great principles of the order, "charity," the three being friendship, charity and benevolence. In part, the speaker said:

"True Pythian charity I learn consists in construing the words and acts of another in the least unfavorable light and in not rejoicing in the faults and weakness of those whom we call our brothers.

"There are so many people who regard themselves as Christians have cultivated in themselves a spirit of unfairness in dealing with their fellows so that they are ready to pass judgment upon them without complete evidence and it is well therefore to hold up this ideal of Charity for our daily mediation. In other words that I will put my friend's words and deeds in the most favorable light.

"This is Charles Kingsley's description of a friend. A friend is,

"One human soul whom we can trust utterly. Who knows the best and worst in us. Who loves us in spite of our faults. Speaks honest truth to us while the world flatters us to our face and laughs behind our backs, counsels and reproves our doings in the days of prosperity and conceit, comforts and encourages us in the days of difficulty and sorrow when the world leaves us to battle as we can.

"Such a friend as this will possess this noble virtue of charity. Why is it not possible for all of us to emulate these great ideals. The world is dying for this charity which is but another name for Christian love.

"One of the great causes of unhappiness in the world is the tendency of humanity to construe the words and deeds of our friends in the most favorable light. It may start with something like this, 'Mr. So and So said this about you.' Well the remark is by no means commendatory, but it may be that the remark if told with all the attendant circumstances would not be quite so disparaging. The conveyor of the bit of gossip has probably presented the matter in the most unfavorable light.

"It is so frequently the case in life that we see as we want to see. Charlotte Corday, one of the great characters of the French Revolution was said by one of her critics to have possessed a skull which indicated that she was a debased character, while Lamartine the historian called her the angel of the Revolution."

CHARLES D. CLEVELAND TO LECTURE ON POULTRY

Charles D. Cleveland, secretary of the Madison Square Garden Poultry Show, will be the speaker at the monthly meeting of the New Jersey Association for Poultry Improvement, Wednesday evening. Mr. Cleveland is a well known authority on poultry, and his address should be a profitable one as well as interesting.

Several matters of importance are to come before the formal session of the association, among which is the setting of the date and place for the annual demonstration of caponizing. All interested in poultry are invited to attend this gathering.

BOROUGH STUDENTS WILL TAKE EXAMS THIS WEEK

The final examinations of the year for the North Plainfield High School started this morning and will end Thursday morning. As was the case in the mid-year, two exams will be given the first two days, and one on Wednesday and Thursday. The entire school will assemble each morning as usual and regular recitations will take place for one hour. Then all will be excused from school except those who have to go through the tests. The afternoon examinations will begin at 1:30 o'clock.

An exceedingly small percentage of the students have to take the exams this half and there were only four seniors out of twenty-five who were not totally exempt. The senior exams took place last week.

—If you have a really desirable house or apartment to rent, your "ad" will constitute GOOD NEWS to some anxious people in this city.

NOTICE FOR SIDEWALKS.

Office of Street Commissioner, City of Plainfield, N. J.

To Patrick Luttrell, Charles Koeber, Frederick W. Wanke, Herbert R. Clark, Morris S. Trimmer, William Walser, Robert Smith & Wife, William R. Harrison, Georgetta W. Brown, Annie P. Laing, George P. Wetmore, Emma H. Platt, Mary W. Lowe, J. Harrington Gandolfo, Edith Allen, Mahlon W. Dayton, Lydia A. Sutton, Anna Von Bergen, Harry G. Atwater, W. W. Smalley, Caroline R. Moore Ulrich, John H. Rogan, Howard Hayes, et al., Estate P. C. Voorhees, Estate John C. Welsh, John W. Welsh, Jacob W. Welsh, James P. Clark, owners of lands affected by contemplated improvement to sidewalks thereof:

The improvement to the sidewalks of the properties situate at and respectively known and designated on the "Block Assessment Maps of the City of Plainfield, Union County, New Jersey, First Ward, 1909," "Block Assessment Maps of the City of Plainfield, Union County, New Jersey, Second Ward, 1909," "Block Assessment Maps of the City of Plainfield, Union County, New Jersey, Third Ward, 1909," and "Block Assessment Maps of the City of Plainfield, Union County, New Jersey, Fourth Ward, 1909," on file in the office of the Collector of Taxes, as:-

Street Number	Lot Number	Owner
		FIRST WARD.
		George Street.
1242-1244	165	Patrick Luttrell
1254-1256	165	Charles Koeber
1274-1280	165	Frederick W. Warnke
1314-1316	165	Frederick W. Warnke
1215-1221	161A	Herbert R. Clark
1283-1315	163	Morris S. Trimmer
1317-1325	164	William Walser
		Columbia Avenue.
1200-1212	167—	Robert Smith and Wife
1224-1236	167	William R. Harrison
		Leland Avenue.
331-333	167	Robert Smith and Wife
		St. Marys Avenue.
836-846	133	Georgetta W. Brown
908	135	Annie P. Laing
825-827	131	George P. Wetmore
837-847	131	George P. Wetmore
		SECOND WARD.
		Belvidere Avenue.
719-737	276	Emma H. Platt
		Sycamore Street.
512-522	203	Mary W. Lowe
		Webster Place.
810-812	247	J. Harrington Gandolfo
801-809	248	Edith Allen
815-819	248	Mahlon W. Dayton
		THIRD WARD.
		Lenox Avenue.
1207-1209		
1211-1213	399B	Lydia A. Sutton
		Randolph Road.
18-20	335B	Anna Von Bergen
26-28	335B	Harry G. Atwater
54-56	335B	W. W. Smalley
51-67	399C	Caroline R. Moore Ulrich
99-103	399D	John H. Rogan, Howard Hayes, et al.
105-121	399	Estate P. C. Voorhees
		FOURTH WARD.
		Morris Street.
208-218	449	Estate John C. Welsh
201-211	448	John W. Welsh
213-219	448	Jacob W. Welsh
221-223	448	James P. Clark

as directed and required by the Ordinance of the City of Plainfield, entitled "An Ordinance Concerning the Construction and Repair of Sidewalks and Curbs," approved July 15, 1910, as amended, not having been completed, the Common Council of said City has directed such improvement to be made under the direction and supervision of the Street Commissioner, and further directed notice of such contemplated improvement to be given to the owner or owners of any lands thereby affected, and further directed that if such improvement shall not be completed within the time and in the manner directed in this notice, the Street Commissioner shall thereupon forthwith proceed to cause such improvement to be made by the city under his direction, as authorized by said Ordinance and the Act of the Legislature hereinafter referred to. The foregoing is a description of your property affected, sufficiently definite in terms to identify the same and the following is a description of the required improvement, viz., on George Street, Columbia Avenue, Leland Avenue, St. Mary's Avenue, Belvidere Avenue, Sycamore Street, Randolph Road and Morris Street, the construction adjoining said property, of a sidewalk to be laid as directed in said Ordinance (to which ordinance and the record thereof in the City Clerk's Office reference is hereby made for greater certainty), at the expense of the abutting land owners, composed of concrete to be laid in conformity with the specifications for cement sidewalks as set forth in "Standard Specifications for Portland Cement Sidewalks and Curbs," filed in the office of the City Clerk, April 11th, 1910. On Lenox Avenue and Webster Place the construction of a curb, said curb to be of concrete, contruction in conformity with specifications for curbs as set forth in the above mentioned specifications, and laid under the direction of the Street Commissioner. That all return curbs shall have a radius of six feet, no piece to be less than three feet two inches in length.

The Street Commissioners shall give the correct lines and grades in all cases.

Notice is further given that unless said improvement shall be completed within thirty days after the publication of this notice, it is the intention of said City to make said improvement or cause the same to be made, pursuant to the authority of the Act of the Legislature of the State of New Jersey, entitled, "An Act to authorize cities to construct and repair sidewalks and curbs and to provide for the payment of the cost thereof," approved April 13, 1908, and acts amendatory thereof and supplemental thereto.

Proof under oath of the publication or service of this notice will be filed within two days thereafter in the Office of the City Collector, being the officer charged with the duty of making searches for liens.

Said Act of the Legislature provides that in case of non-payment of the charges authorized thereby, the land and real estate subject to the liens of such charges may be sold in the manner provided for the sale of lands for the non-payment of assessments.

Dated Plainfield, N. J., June 11, 1914.

ANDREW J. GAVETT,
Street Commissioner of the City of Plainfield. 6-13-5

CLASS DAY AT YALE.

New Haven, Conn., June 15.—Class day, the most conspicuous social event of the college year, was observed at Yale today. Beginning with the Class day exercises of the Sheffield Scientific School seniors this morning, the members of some department of the university in the class of 1914 were in the campus spotlight throughout the day. At 2 p. m. the graduates of the college proper assembled to listen to the final declamations of their members as students of the university, to hear the class oration and poem and to witness the planting of the Class Ivy. Later in the afternoon the Medical School celebrated its centenary in Woolsey Hall, with addresses by President Hadley, Dr. Walter R. Steiner, of Hartford, and Prof. William H. Howell, of Johns Hopkins University. At the anniversary exercises of the Law School the principal address was delivered by Judge Alton B. Parker, of New York.

CLASS DAY AT PRINCETON.

Princeton, N. J., June 15.—The week of festivities and ceremonies incident to the commencement season at Princeton University was ushered in today by the class celebration. The principal events of the day, following the program prescribed for the occasion by the custom of many years were the planting of the Class Ivy in front of Nassau Hall, followed by the Ivy oration, and the cannon exercises in the quadrangle.

—It would be "good business" for you to sell that real estate now, advertise it NOW

—It pays to use the advertising columns of The Press.

PRESSMEN IN SESSION.

Rogersville, Tenn., June 15.—Delegates from many parts of the United States and Canada assembled here today for the annual convention of the International Printing Pressmen and Assistants' Union of North America. The sessions are being held at the home maintained by the organization here and will continue for a week or ten days. Among those in attendance at the opening session was G. A. Isaacs, general secretary of the Operative Printers and Assistants of Great Britain, who was present as a fraternal delegate from his organization.

BROWN CELEBRATES CLASS DAY.

Providence, R. I., June 15.—Tocay the third of Brown University's commencement, was marked by Class Day exercises by the class of 1914. The exercises were held on the campus this afternoon and consisted of an address by Robert S. Holding, Jr., of Lewiston, Me., president of the senior class; the class oration, by Nahum Merrill of Chicago, and the class poem, by Allan L. Langley, of Newport.

We have decided to close out our stock of

Electric Fans

For the office and residence, and are selling what we have at cost.

We have the Westinghouse Fans, the best mechanically and electrically.

8-inch Fan, regular, with cord and plug.....$7.25
12inch Fan, regular, with cord and plug.....$11.00
12-inch Fan, oscillating, with cord and plug.....$14.00
16-inch Fan, oscillating, with cord and plug.....$16.50

The cost to operate a twelve inch fan is one-half a cent an hour. Four Cents will pay the cost to operate such a fan eight hours a day. Why put aside comfort when it can be had for so small a sum?

Have you tried the "Triangle Zektrick Iron"? The best electric iron for the least money.

Gayle Hardware Co.

'Phone 398 Front Street and Park Avenue

GENERAL HARDWARE AND HOUSEFURNISHINGS

As True as the Needle to the Pole Or the Dial to the Sun---

As Low as $1.00

As High as $150.00

Are the watches that we lend our name to. Nothing reacts on a store's reputation more than faulty time-pieces—and years back we saw to it that only the products of those factories whom we could rely upon would ever "tenant" our cases.

A watch for Graduation Gift should be worthy of a girls' or boys' life-long companionship.

LEO SLONIM

GEMS, JEWELS and SILVERWARE

224 W. FRONT ST. PLAINFIELD, N. J.

Plainfield Daily Press

LESLIE R. FORT.....Managing Editor

Published Daily except Sunday, by the PLAINFIELD PRESS COMPANY, 105 North Avenue.

Entered at the Plainfield, N. J., Post-office as Second Class Mail Matter.

TELEPHONE PLAINFIELD 1300. Private Branch Exchange connecting all departments.

Two cents a copy. Ten cents a week. $5.00 a year in advance. Delivered by carrier or by mail. No extra charge for papers mailed to points in the U. S. and Canada.

Any subscriber failing to receive a single issue will confer a favor by notifying the business office.

Advertising rates mailed on application. Copy for change of Advertisements to ensure change for same day must be at the office by 9:00 a. m.

Plainfield, N. J., June 15, 1914.

THE DAY NURSERY FUND.

The King's Daughters' Day Nursery for children is founded upon human sympathy. The heart must ever go with the purse; love for brother and consideration for the suffering and unfortunate temper the giving. For another summer season, the work has been started and, as human sympathy ever grows greater, new records are being set.

Twenty-four years ago, an Indianapolis editor, moved by the sufferings of his own child despite its fashionable surroundings, considered the condition of youngsters less happily situated and wrote an editorial —"Lord who is my neighbor?" Four days later, the Summer Mission for Sick Children was established in that city and has flourished ever since with ever growing success and enlargement of work. The work has spread until every city in the country has some institution of the kind.

The Day Nursery in Plainfield is a hospital, dispensary, home and playground, where sick babies may be rescued from death, nourished back to health and given an opportunity to better brave the battles of life. Hundreds of little lives have been saved as a result of its work. Many fathers and mothers declare the Nursery has made their homes happy for the future years. The Nursery has a splendid permanent building and a playground well equipped, trees and lawns. Visitors always are welcome, and every citizen by aiding the movement shares in the credit for it and for the lives it preserves in summer.

This year the response to appeals for funds to aid the work have neither been as frequent or as liberal as in the past. Surely no Plainfielder can begrudge the few dollars which will do so much toward building up the weaker tots, who are unable to help themselves. The Daily Press will gladly receive and acknowledge all contributions to the cause, and forward them to the proper authorities at the home.

After long and vexatious delay, so far as the large number of candidates for the place were concerned, Senator Martine has at last had Alvin E. Hoagland appointed and confirmed as postmaster, to succeed Elias H. Bird. While there will be some carping critics, as there always are, the appointment is a good one. Mr. Hoagland has been a resident of the city all his life, is well known to hundreds of residents, and enjoys a personal reputation second to none. One argument which was given as a reason why he should not be appointed, we are told, was because he has never taken an active part in politics, and therefore was not entitled to the place. That sort of an argument is really in his favor. It shows that Senator Martine was determined to have a business man in the place, and one who would not under any circumstances be swayed by political considerations. We extend our congratulations to the new postmaster, ane hope with hundreds of other citizens that he will have as successful an administration of the office as has been the case with his predecessor.

In reporting a speech made by Rev. Charles A. Eaton at the Seminary commencement last week, the Daily Press made it appear that the speaker attacked woman suffrage. His remarks were directed entirely at the militants, whose methods he opposes, as do thousands of other Americans who believe in votes for women. Dr. Eaton is not opposed to the women having the vote where they secure it by peaceful means, but he did vigorously condemn militancy.

At the same time that Plainfield gains a new postmaster, it loses a very valuable and faithful public official in Elias H. Bird. Whatever he may decide to do in the future he will carry with him the friendship and good wishes of thousands of Plainfielders.

Judging from the vaporings appearing on the sporting page of a local newspaper the sporting editor is a great deal lighter in his head than he is on his feet.

FIREMAN ROBINSON IS BADLY BURNED

Fire, the origin of which is a mystery was discovered in the upper part of C. C. Burke's large barn on Ravine road, at 6 o'clock, yesterday morning, and despite the prompt response of the fire department, the entire roof and upper flooring of the structure were destroyed. Three valuable horses, wagons, harness, etc., were rescued before the flames had a chance to reach the lower part of the barn.

Mrs. Fred Winn, of East Sixth street, who first learned of the fire, telephoned to Captain Fitzpatrick at No. 4 house on South avenue, informing him that Mr. Burke's barn was in a blaze. The apparatus from that house was sent to the scene and in the meantime Fire Chief Doane dispatched No. 2 apparatus there.

The long distance from the barn to the nearest hydrant is so great that the firemen were handicapped to some extent. Neighbors turned out and joined in the rescue work. Joe Robinson of No. 4 house, and William Jaeger of No. 3 house, who was on his way to breakfast, had narrow escapes, the former being badly burned about the face and hands with a back draft while standing on a ladder with Jaeger and holding a line of hose. He was treated by Dr. Pittis and will be off duty for a few days. Fire Chief Doane estimated the total damage on the barn at $500

VISIT GRAVES OF DEPARTED MEMBERS

Crescent Company, No. 13, Uniformed Rank, Knights of Pythias, thirteen strong, journeyed to Portchester, N. Y., yesterday, where they decorated the graves of William E. and Harvey Patterson, two departed brothers of the local company.

The Plainfielders were met by a delegation of the Portchester Lodge, No. 8, who escorted them to the lodge rooms, where lunch was served the visiting company. A parade followed, the fraternity men being headed by Marshal Charles E. Weir, Captain Laten, and Chief of Police Edgar Lancing. The trip to Rye cemetery was made by special trolley. Here, the ritualistic work over the graves of the former Plainfielders was conducted by Captain J. E. Flannery and Oliver O. Peirson.

After the ceremonies at the cemetery, the local men were entertained by the Portchester Lodge at a shore dinner at the Rye Beach Hotel in honor of Captain Flannery's birthday.

Crescent Company, No. 13, will conduct the memorial day exercises at the local cemeteries next Sunday afternoon, at which time the Portchester Lodge, together with a K. of P. band of twenty-five pieces will return the visit of yesterday.

BALL PLAYERS INJURIES.

Albert Tucker and Herman Stein, a pair of baseball players who were playing with the ball team representing the Jersey City Lodge of Moose, were taken to Muhlenberg Hospital, yesterday afternoon, as the result of slight injuries. Mr. Tucker was taken to the institution as the result of a shock brought about by another of the players running into him but was discharged shortly after arriving at the hospital. Mr. Stein had a finger sprained, and after the member was dressed he was also discharged.

A. H. STIGLITZ A GRADUATE.

Andrew H. Stiglitz, of the Plainfield Trust Company, was graduated last Wednesday from the commercial department of New York University, receiving the degree of bachelor of commercial science. He also made the Delta Sigma Pi, being a professional fraternity. Mr. Stiglitz has been employed at the Plainfield Trust Company for some time, completing his studies out of regular business hours.

EMPLOYE'S ANNUAL OUTING.

Councilman Theodore Martin gave the annual outing to his employes yesterday, a trip being made to South Beach in Mr. Martin's large automobile van. There were thirty-nine in the party, including the men and their wives. At South Beach a fine shore dinner was enjoyed, after which the afternoon was spent playing games. The return was made early in the evening.

GOING TO TRENTON.

Members of the Jr. O. U. A. M., of this city are planning to go to Trenton on Saturday to take part in a big patriotic demonstration of societies from all parts of the State. The Plainfielders will make the trip to and from Trenton in Councilman Theodore Martin's large automobile van, making a stop at Princeton, en route to visit the college buildings.

—Advertise in The Daily Press.

Trunks, Bags and Suit Cases

Vacation time will soon be here and you will no doubt want something in this line. We carry the largest stock of reliable traveling requisites in town. The kinds that have been tried and not found wanting. The next time you want luggage of any description be sure and come here for it. You'll be satisfied with what you get and the prices as well. We have Steamer Trunks as low as..... 3.98

Dress Trunks as low as.....$4.98

Suit Cases as low as 79c

In the Basement

You'll find any number of useful and appropriate gifts for the June bride, in rich Cut Glass, fine hand painted Japanese China, Gas and Electric Portable Lamps, Dinner Sets, Carpet Sweepers, Silverware, Aluminum ware and Household Goods of every sort. Every thing first quality at lowest in the city prices.

Millinery Clearing

We are closing out at next-to-nothing prices what we have left in this line; come in and see what you can buy for 1.00

Furniture From China

We have just received a shipment of CHINESE GRASS FURNITURE direct from Hong Kong. This is our own importation and the prices are about one-third less than is usually asked for this class of goods. In the lot there's Chairs, Rockers, Tables and Stands. It is made of Chinese grasses woven into twine and made up in to strong, durable and comfortable furniture. There is absolutely nothing made in this country that will compare with it in any way. There's pieces suitable for the porch, library, sitting room, or in fact, any room in the house. We invite special attention to it while the assortment is at its best. You'll find the prices most reasonable. They start at

$8.00 and so on up to $11.00.

Colonial Rugs

The proper and popular kind for summer use. Splendid for any room in the house. Cool and comfortable looking. Easy to pick up and clean. We have a full line of sizes at specially low prices.

9x12	$9.00	8x12	$6.98
6x9	$4.98	4x7	$6.98
3x6	$1.50	24x50	85c

The Famous "Leonard Cleanable" Refrigerators

ABSOLUTELY THE BEST

Will keep colder with less ice than any other make that we know of. This has been tried out and proven.

The "Plainfield Board of Health" says in their letter regarding the Refrigerator we sold them for their laboratory, "We are able to maintain a uniform temperature at all times."

We have eight different styles in a full line of sizes, ranging in ice capacity from 40 to 150 pounds, and the prices start from 7.50

The Shoe Department

Is a busy place these days. There's a reason, and that reason is "Reliable Shoes at dry goods prices." This week we feature styles that are especially adapted for graduation use. Such as Ankle Strap Pumps, Colonial Pumps with self covered buckles or Oxfords, made with spring or college heels. The prices range according to size from 85c to..... 3.50

Agency of the Famous "Leonard Cleanable" Refrigerators.

Woodhull & Martin Co.

PROFIT SHARING COUPONS WITH ALL PURCHASES.

Agency of the Popular "Bloch" Pullman Baby Carriages.

HEARING ON HOOD ALIMONY PETITION

Counsel for Mrs. Hood Made Application This Morning at Newark in Case.

Testimony is being taken in the Court of Chancery in Newark today before ViceChancellor Stevens in Mrs. Richard Haden Hood's suit for temporary alimony from the time she was first separated from her husband until the court makes an order compelling Hood to supply a stipulated sum at regular intervals. An opinion offered to the court by Judge Whittemore placed Hood's assets at the present time at $330,235, less a possible $153,103.32. The latter amount is a judgment found against him in a suit brought by his former partner, Charles Meade.

Robert H. McCarter, counsel for Mrs. Hood, contended in court this morning that the Meade judgment was an illegal one, being brought merely for the purpose of defrauding Mrs. Hood. He claimed that the former partner and Hood conspired to make it appear as though the defendant was insolvent, and making it impossible for the court to grant Mrs. Hood any large alimony. Mr. McCarter attacked the character of Mr. Hood's former partners and suggested that some action be taken to determine the legality of the suit. The appraisal of the defendant's estate by Judge Whittemore is based on statistics of 1912.

Chauncey G. Parker, counsel for Hood, contends that inasmuch as Mrs. Hood was able to conduct the large estate here without alimony up to this time she is not entitled to any back money.

ELKS HOLD IMPRESSIVE FLAG DAY EXERCISES

Plainfield Lodge of Elks held a beautiful and impressive Flag Day service in the clubhouse last night. It was for the members only, but on account of the inspiring nature of the program and the excellent result of the ideas they will probably be of a public nature next year. Paroubek's orchestra furnished patriotic music and former Judge William N. Runyon delivered an excellent oration on "Old Glory." The history of the country's flag was read by Frank Rowley. The audience also sang national songs and "Uld Lang Syne."

The committee in charge of the exercises was composed of V. W. Nash, Jr., S. P. T. Wilbur and Fred Masker.

LOCAL CONCERN WINS.

Announcement was made by the Chilian government, Saturday that the first prize of $20,000 in the recent international contest conducted by the country's president for the best design of a work shop had been awarded to the Niles-Bement-Pond Company, of New York city, of which the Pond shop of this city is one of the plants. Second and third prizes were awarded to English and Belgian concerns, respectively. The first prize design will be used in the construction of Chile's new government railroad shops.

Miss Evelyn Manley, of East Ninth street, is at present visiting friends in Albany.

—Try a Press want ad.

WALPOLE SENTENCED TO TERM IN ELMIRA

Arraigned on Naylor Charge Before Judge Rosalsky in New York Today.

Lynus Walpole, Jr., the Scotch Plains youth who was implicated in the Ruth Naylor abduction case in this city recently, was sentenced to the Elmira reformatory by Judge Rosalsky in Part IV, General Sessions this morning. Arraigned in the New York court Walpole pleaded guilty to charges of assault and abduction, two of the three counts brought against him by the Grand Jury in an indictment.

Walpole's term, taking good behavior into consideration, will probably extend for fourteen months.

CHANGE POSITIONS BUT NOT PLAYERS IN POLO

Official Announcement That Rene La Montague Will Play Tomorrow.

New York, June 15—Official announcement was made at the office of William A. Hazard, secretary and treasurer of the Polo Association that the lineup of the American team for tomorrow's contest would be: No. 1, Rene La Montagne; No. 2, J. M. Waterbury; No. 3, Lawrence Waterbury; back, Deveroux Milburn. The committee discussed the question of playing Mr. Stevenson at No. 3 position, but Mr. Milburn was of the opinion that it is better to play Lawrence Waterbury there. The committee was fully convinced that retaining Mr. La Montagne in No. 1 position was better than any other selection that might be made for the position.

BAD FAITH IN PEACE NEGOTIATIONS DENIED

Niagara Falls, Ont., June 15—Various accusations of bad faith on the part of the Americans were met today by the following statement dictated to a represenative of the Central News by Mediators Naon and Gama. "The mediators cannot consider the imputation of bad faith on the part of either the American or Mexican governments since both have conducted themselves, during the whole mediation, in the most correct and honorable manner." Senor Naon will leave tonight to attend to some personal matters.

PHILLIPS A DELEGATE.

President James H. Dahm, of Typographical Union No. 6, of New York City, has appointed W. Lincoln Phillips, of Roselle Park, as representative of "Big Six" to the Allied Printing Trades Council of that city. The post is one of importance from the fact that the council handles the interrelated business of the Typographical, Pressmen's, Stereotypers', Mailers,' Press Feeders, Photo Engravers' and other unions—twenty in all—and represents 15,000 union printing trades employes.

TELEPHONE COMPANY HEAD SHOWS VISITORS THE PLANT

As guests of A. B. Wilson, local distriset manager of the New York Telephone Company, a number of local business and professional men visited the plant of the company on West Fourth street this afternoon. Assisted by J. J. Carty and other employes of the office. Mr. Wilson escorted the visitors through the operating room and explained the working of the exchange.

BOYS UNFURL "OLD GLORY"

(Continued from page 1)

wick, gave a dedicatory address. He showed in his own forcible manner how the liberty for which the flag stands is as old as the human race then coming to the establishment of this, our own nation, he portrayed the advantages and blessings our forefathers enjoyed and told his audience in unmistaken word the heritage of the present generation was more priceless than all. He alluded to elements at work to destroy this heritage and the answer tonununu who would so depreciate and belie the grand meaning of Old Glory was found in eloquent terms in the remnant of the veterans of the civil strife before Him, who without distinction of race or creed made untold sacrifices to keep the Stars and Stripes unfurled over the nation. The time was also given then in the band of consecrated women under whose auspices and over whose institution Old Glory now was raised. Flag raising differs with surroundings and he felt the environment blending with today's ceremonies made an occasion that was sublime and inspiring beyond measure.

After the exercises the college entertained at a light luncheon, the G. A. R. Post and the invited guests, among whom were the Mayor of Plainfield and members of the Common Council, Fire Chief Doane, of Plainfield fire department; Chief McCullough, of the borough fire department; Mayor Gannon, of Perth Amboy; Judge Daly, Judge Runyon, D. T. Kenney and members of the committee.

TEMPERATURE REPORT.

The temperature report from The State Trust Company today is as follows: 9 a. m., 62 degrees; 11 a. m., 62 degrees; 1 p. m., 65 degrees.

DEATH OF PROMINENT SOMERVILLE MERCHANT

J. B. Losey, for Thirty-two Years Resident of That Town, Passes Away.

Joseph B. Losey, aged seventy-one years, long a prominent resident of Somerville, and a member of the well-known firm of Tunison & Losey, last night. He had been detained at home for a month with heart trouble. He became a resident of Somerville thirty-two years ago. He accepted temporary employment with Tunison & Kuhl, at that time located in the building on South street, now occupied by W. M. Hoey.

A little later Mr. Losey purchased the interest of M. Kuhl and the firm became Tunison & Losey. On the death of Mr. Tunison the firm changed to Losey & Maxwell. On October 1, 1902 Mr. Losey sold out but again assumed the business in February, 1903, and on March 4, of that year the firm became Losey & Alpaugh, and following the death of Mr. Alpaugh, on March 1, 1905, Mr. Losey again became sole owner, continuing up to the time of his death.

Mr. Losey was born in Hunterdon county, where he spent his early life. He is survived by a wife, his daughter dying a few years ago. The funeral will be held at the Baptist church, Somerville, Wednesday afternoon at 2:30 o'clock. For many years he was connected with the social and civic life of Somerville.

WAWAYANDA LEADERS' MEETING LARGELY ATTENDED

C. W. Bingeman, of the local Y. M. C. A., attended the Camp Wawayanda leaders' meeting in East Orange on Saturday. The meeting was given by the mothers of the East Orange boys, who had been at the camp, at the home of Irving Baldwin. About thirty delegates were present representing the Y. M. C. A.'s of the northern part of New Jersey. Charles T. Kilbourn, chairman of the Boys' Work Committee, presided.

The leaders outlined the program for the summer at Wawayanda and considered other questions concerning the camp. The meeting was held on the beautiful Baldwin lawn and refreshments were served, following the speeches, under the trees. Fourteen boys in charge of Carrol Taylor and A. W. Hauck will leave for Camp Wawayanda July 9th with the first section.

FUNERAL OF JOHN DAY IS LARGELY ATTENDED

The funeral services of the late John Day of the borough were held Saturday morning at St. Joseph's R. C. church where a solemn requiem mass was offered. Rev. Father Poli was the celebrant, assisted by Fathers Baldwin and Sciolla, the latter of St. Mary's church. Mrs. Alfred Seidel, sang a solo during the service. Many relatives and friends attended the service. The bearers were Richard Gibbons, Frank Connors, Charles Johnson, William Miller, William Flatly, and Robert McCormack. Interment was made at St. Mary's cemetery.

Something Different

Gibson's Antiseptic

Foot Tablets

Afford the quickest relief for those who suffer from tender, swollen or perspiring feet.

Make walking a delight.

Easy to use.

Price 25c a Box

SCHREINER BROS.

Prescription Druggists.

PARK AVE. cor. SECOND ST.

Headquarters for

GIBSON'S

RYE

E. C. WESCOTT,

115 East Front Street.

ATTEND TO IT NOW

CITY NATIONAL BANK PLAINFIELD, N.J. ITY

ORGANIZED 1875.

Now is just the time to give your valuables adequate protection against fire and theft.

In our Fire and Burglar Proof Vault they are Absolutely Secure.

Safe Deposit Boxes for rent

$5.00 AND UP PER YEAR.

THE CITY NATIONAL BANK

OF PLAINFIELD, N. J.

All Members of the Family Enjoy the Telephone

THE telephone brings to every family a convenience that all can enjoy. Father can use it for business affairs, mother can use it to lighten household duties—all members of the family, young or old, can use the telephone and enjoy it.

Have YOU a telephone in your home?

Residence rates are moderate.

Our nearest Commercial Office will gladly give you full information if you will telephone, call or write.

NEW YORK TELEPHONE CO.

21—14

A. R. WILSON, Local Commercial Manager,
307 Park Avenue, Plainfield, N. J.

B. Altman & Co.

To-morrow (Tuesday), June 16th,

An Extraordinary Sale of Women's Summer Morning and House Dresses

will be held in the Department on the Second Floor, presenting a large number of new, attractive House Frocks (including long-tunic models), made of dainty flowered voiles, striped tissues, pique, all-white or striped crepes, etc., and exceptionally priced at

$1.45, $2.25, $3.00, $3.75 & $4.50

Fifth Avenue, 34th and 35th Streets, New York.

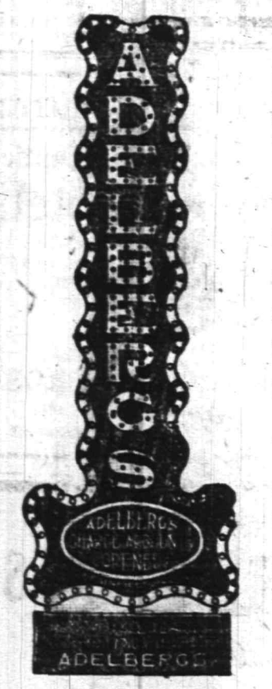

The Subject of Money: Every Woman Should Study It

There are many things you don't know about money. For instance, the proper way to save it, and the most economical way to spend it. It is the duty of every mother to practice economy.

When you next buy the youngster a suit—bring him to Adelberg's—never mind the down payment—pay us at your convenience.

Adelberg's is the store of liberal credit to all.

129 E. FRONT ST.

Adelberg's

Y. M. C. A. NOTES.

The Young Women's Christian Association expects to have a busy time this week. The regular monthly executive meeting was held this morning at 10 o'clock.

The Kitchi Kimiwan Camp Fire Girls will hold their regular meeting of ceremony Wednesday at which time awards will be given to the girls who have distinguished themselves in different ways. On Thursday the gymnasium class holds the final meet of the croquet tournament. On Saturday, the 20th of June, the combined Y. W. C. A. classes are going to take a long walk. The destination has not yet been decided upon.

—It pays to use the advertising columns of the Press.

CANVASS A SUCCESS.

The every member canvass was made yesterday at Trinity Reformed church, and was a complete success in every way. While the reports of the twenty-five two-men teams have not been compiled as yet, informal returns from several of the teams indicate that sufficient subscriptions have been received to wipe out the small deficit from last year, as well as meet the budget of the present fiscal year of the church. The committee of the canvass is more than pleased by the responses made by the congregation.

—You find the "short road" to employment when you tell what you can do—interestingly, frankly—in a want ad.

CLOSING EXERCISES AT TEMPLE SHOLEM

Sabbath School Members Present a Pleasing Musical and Literary Program.

The closing exercises of the Sabbath-school of Temple Sholem were held yesterday afternoon, a large number being in attendance. A program which was featured with music, together with the awarding of prizes, was presented as follows:

Opening prayer, Ruth Tepper; hymn, The Flower Service, by the school; recitation, "The Good and the Beautiful," Dorothy Sklarew; address, Rev. N. Schoenbrun; violin solo, Cecil Newcorn, accompanied by Mrs. William Newcorn; sketch, "A Bunch of Flowers," Dorothy Sklarew, Pauline Fass, Pearl Gennisman, Ruth Schwartz, Julia Fiedler, Selma Drellich, Bertha Levere, Baile Weintrob, Esther Wientrob, Sophie Schloss, Gladys Sylarew, William Schuldenfrei and Jerome Newcorn; piano selection, Jerome Livingston; piano solo, Miss Rae Preger; address, William Newcorn; solo, "Lullaby," Miss Ruth Livingston; award of prizes, Jacob Tepper; closing prayer, Walter Silbert.

The prizes awarded were as follows: First class, Hebrew, Harold Livingston; English Bible study, Dorothy Sklarew; attendance and conduct, Pauline Fass; second class, Hebrew, Cecil Newcorn; English Bible study, Selma Drellich; attendance and conduct, Jerome Livingston; kindergarten, attendance and conduct, Sophie Schloss, William Schuldenfrei and Jerome Newcorn.

ATTRACTIVE PROGRAM FOR ANNUAL SUMMER FESTIVAL

The final arrangements for the annual summer festival and dance to be held on the grounds of the Church of the Heavenly Rest next Saturday have been completed. An enjoyable time is assured all who attend. Tables containing fancy and useful articles will be found on the lawn, and ice cream, cake, lemonade and peanuts will be among the attractions. There will be tumbling feats by the well-known acrobats, Eric VanOrden and Gus Engler. In the evening the grounds will be illuminated by many incandescent lights. Suhr's orchestra will furnish the music.

CHILDREN'S DAY EXERCISES HELD AT BETHEL CHAPEL

Children's Day was appropriately observed yesterday afternoon at Bethel chapel, members of the younger departments of the Sunday-school taking part. The program follows: "Praise God From Whom All Blessings Flow"; exercise by primary department; prayer by pastor; hymn, "Precious Jewels;" recitation, primary department; song primary department, "All Happy Children"; hymn, "Stand Up Stand Up for Jesus"; baptism; song, primary department, "Up in the Tree Tops"; address, H. W. Herrmann; collection, primary department singing, "Children's Day Song"; hymn, "Tell Me the Old, Old Story"; prayer, benediction by pastor.

CHILDREN'S DAY AT TEMPLE BAPTIST CHURCH

Children's Day exercises were held at the Tempie Baptist church, yesterday morning with the regular morning service. There was a large attendance of members of the Bible school and church. This program was presented:

Prelude, orchestra; song, "Welcome Children's Day," school; salute to flag; song, "Crown Him," school; emblematical piece, "The Living Water," Lucy Johnson, Esther Tygard, Miriam Smith, Gladys Stites, Edna Stewart, Alice Simmons, Florence Lines, Cora Cornelius, Euphemia Gullberg, Clara Moore, Dorothy Schley, Grace Baker; recitations "Small Gifts," Helen Waldron; "An Inside Pocket," Melvin Conover; "No Time for School," Helen Schley, "What a Boy Can Do," Kenneth Bouton; song, "A Smile and a Song" school; recitations, "If I Knew," Florence Bouton; Elizabeth Hafner; "Watch Your Words," Eva Cartwright; "Little Things," Clara Moore; primary song, "A Sunbeam"; recitations "Two Pennies," William Cartwright; "In a Friendly Sort of Way," Lucy Johnson; "Your Mission," Esther Tygard; "A Philosopher," Harold Gullberg; song "Tell the Glad Story," school; address and offering; song, "Hear the Trumpet Call," school.

THE DAILY PRESS IN SCOTCH PLAINS and Fanwood is delivered every afternoon by carrier leaving the main office in Plainfield at 3:45. Orders may be telephoned or mailed to the main office and will receive prompt attention. Phone Plainfield 1200.

—Your "to let" ad focuses the attention of all probable renters on your property.

—Try a Press want ad. It will bring results.

Store Opens at 9 A. M.

New Management — New Stocks

Simpson-Crawford Store

SIXTH AVE. 19TH TO 20TH ST. NEW YORK CITY.

First Summer Vacation Sale

A Tremendous Bargain-Giving Occasion Unparalleled in New York Retailing

$28.50 Theo. Haviland 100-Piece

China Dinner Sets

IF YOU ANTICIPATE GIVING A WEDDING GIFT WE URGE YOU TO SEE THESE BEAUTIFUL FRENCH CHINA SETS

At $16.75

Beautifully and artistically decorated in several beautiful floral designs. Large pieces, treated in coin gold. Service complete for 12 people.

$9 100-PC. AMERICAN PORCELAIN SETS, $5.25

Decorated in neat floral designs. All pieces gold lined; all perfect goods, no seconds; good, durable porcelain. Set complete for 12 people.

$4.98 52-PC. ENGLISH PORCELAIN SETS, $2.95

Decorated in blue delft design; suitable for cottages or bungalows.

CLEAR CRYSTAL WATER TUMBLERS, 6 FOR 6c

Regularly 18c dozen. Limit 2 dozen to a customer.

CUT GLASS FERN DISH, $2.98

8-inch size, complete with artificial fern and 10-inch footed mirror.

CUT GLASS TUMBLERS, 25c

Cut in all floral designs. Some are slightly imperfect; otherwise 50c values.

50c AND 35c CUT GLASS SALT AND PEPPER SHAKERS, 19c

Some with tops of pearl, glass or sterling silver.

Simpson-Crawford Basement.

Refrigerator Sale

MOST SANITARY, ICE-SAVING AND BEST CONSTRUCTED REFRIGERATORS IN OUR VACATION SALE

TOP LIFTING STYLE

Galvanized lined, 22½-in. wide, 14½-in. deep, 39½-in. high; 40-lb. ice capacity $5.98

Galvanized lined, 23¾-in wide, 15½-in. deep, 41-in. high; 70-lb. ice capacity $7.25

APARTMENT HOUSE STYLE

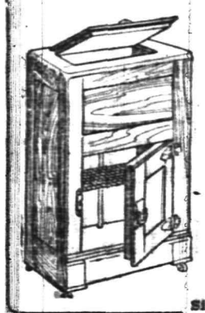

Galvanized lining, 23¼-in. wide, 16½ in. deep, 50-in. high; 65-lb. ice capacity $9.75

White lining, 23¼-in. wide, 16½-in. deep, 50-in. high; 65-lb. ice capacity $10.75

Galvanized lining, 24¼-in. wide, 16-½-in. deep, 54-in. high; 80-lb. ice capacity $10.95

White lining, 24¼-in. wide, 16½-in. deep, 54-in. high, 80-lb. ice capacity $11.95

Galvanized lining, 28½-in. wide, 19-in. deep, 57-in. high; 120-lb. ice capacity $12.75

White lining, 28¼-in. wide, 19-in. deep, 57-in. high; 120-lb. ice capacity $14.75

Simpson-Crawford Basement.

A 9x12-Room Size All Wool Axminster, Velvet or Brussels Rug. Choice, at $12.95

One of the bargain plums not to be overlooked in this great First Summer Vacation Sale of the new Simpson Crawford. The leading American Rug Mills have contributed special bargains to help make this the most talked of Sale in Greater New York. Of these special rugs we have but a limited number of patterns—very good ones, too. So we urge early shopping on this particular item.

9x12 SEAMLESS WILTON VELVET $24.50 RUGS, $17.85

Woven from all wool yarn, in one piece without a seam. Oriental designs.

Size 8.3x10.6 at $15.50

9x12 ROYAL AXMINSTER $22.50 RUGS AT $16.90

The most durable rug manufactured in America; allover and Oriental designs.

Size 8.3x10.6 at $14.95

9x12 ROYAL WILTON $38.50 RUGS AT $28.75

Made of the best worsted yarn, colored with the best dyes obtainable.

Size 8.3 x 10.6 at $27.85

Seamless Brussels 9x12 Rugs at $13.95

$15.50 Seamless Royal Wilton Velvet 6x9 Rugs $11.95

49c EXTRA HEAVY CORK LINOLEUM, SQUARE YARD 36c

65c EXTRA HEAVY TRIPLE WEIGHT ENAMELLED LINOLEUM, SQUARE YARD 47c

FAIRN'S 95c NEW INLAID LINOLEUM, SQUARE YARD 62c

$1.25 TO $1.45 EXTRA GRADE HEAVY INLAID LINOLEUM, SQUARE YARD 97c

Simpson Crawford, Fourth Floor.

800 Handsome Lace Bed Sets

PROCURED FOR THE GREAT FIRST VACATION SALE OF THE SIMPSON CRAWFORD STORE AT GREAT PRICE CONCESSIONS.

WORTH TO $7.90	WORTH TO $10.00	WORTH TO $12.95	WORTH TO $15.75
$4.35	$5.95	$7.45	$8.95

A large showing of Lace Bed Sets, in Renaissance and Marie Antoinette Lace, White or Arabian color. All made of good net. Bolster piece included.

FREE—We will give with every Bed Set over $5 a $1.25 Bolster Roll of good quality.

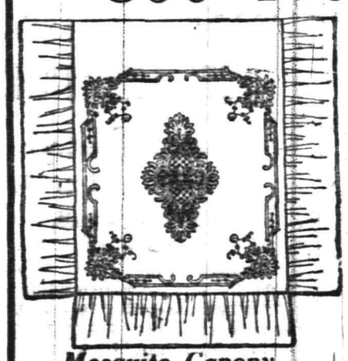

Mosquito Canopy

Each canopy is provided with an adjustable pulley and cord by which it may be hung from the ceiling at any desired height $1.29

$2.50 Porch Hammocks

Close canvas and basket weave in attractive stripe colorings. Concealed spreader at head, wood bar at foot with patented tip. Continuous stringing, with adjustable hitch end rings, requiring no knotting of ropes $1.39

$4 Window Seat Box

Covered with a fine grade of imported Japanese matting; trimmed with rattan; neat brass handles and lid stay. Provided with socket casters. Size, 32 inches long, 16½ inches wide, 16 inches high. $1.95

Lace Curtains

MARIE ANTOINETTE & NOVELTY CURTAINS, Worth To $5.

White and Arabian colors. Mounted on very fine quality of French cable net. Just the thing for Summer homes $2.25

$2 Rope Portieres

An ideal way to decorate the doorways during the warm weather, because they are cool and very effective in appearance. The colors are Green Red, Brown and Rose $1.00

Dorothy Alden Curtains

Made of fine quality scrim and trimmed with dainty ball fringes in all colors. The effect is simply charming and appeals magnetically to the most discriminating tastes... $1.59

Simpson Crawford, Fourth Floor.

Simpson-Crawford, 6th Avenue, 19th to 20th Street

Your Credit is good with

THE PLAINFIELD CREDIT OUTFITTING CO.

CASH CREDIT

$1.00 a WEEK

CLOTHES THE WHOLE FAMILY

Clothing of Fashion for Men and Women

103 E. Front Street, Cor. Somerset Street, Up Stairs.
Over Van Camp's Furniture Store. 4 27 tfmwf

"NEW ERA" CHECK PROTECTOR

For the Absolute Protection of Large and Small Bank Accounts. The simplest, safest and most efficient device of its kind.

TEN DOLLARS

Right here in Plainfield—Don't go out of town and pay more.

Plainfield Office Supply Co.

P. O. Box 701. 124 Madison Ave. Phone 921-W

It is not an accident that PIKE SHARPENING STONES AND PIKE GRINDERS outlast and outsell all other stones. It's because the PIKE stones are made to last as well as to cut, and sharpen quick; made to give perfect satisfaction, and they do.

Sharpening stones range in price from 5c to $1.25.

PIKE Grinders, $3.00, $4.00, $5.50.
Kant Brake Knife Sharpeners, 50c.
KEEN KUTTER Lawn Mowers, from $2.95 to $10.00.
Garden Hose from 10c to 18c per foot.
Garbage Cans from 45c to 90c.
Ash Cans, $1.50 to $2.25.
Refrigerators Pans, all sizes.
Special sale of enamel ware at 39c now on.
The famous White Mountain Freezers.

F. A. KIRCH & CO. 205 PARK AVENUE Phone 578

WE DO FINE JOB PRINTING. TRY US

LOOKS LIKE THE BOSS IS HOPELESS---HUBERT

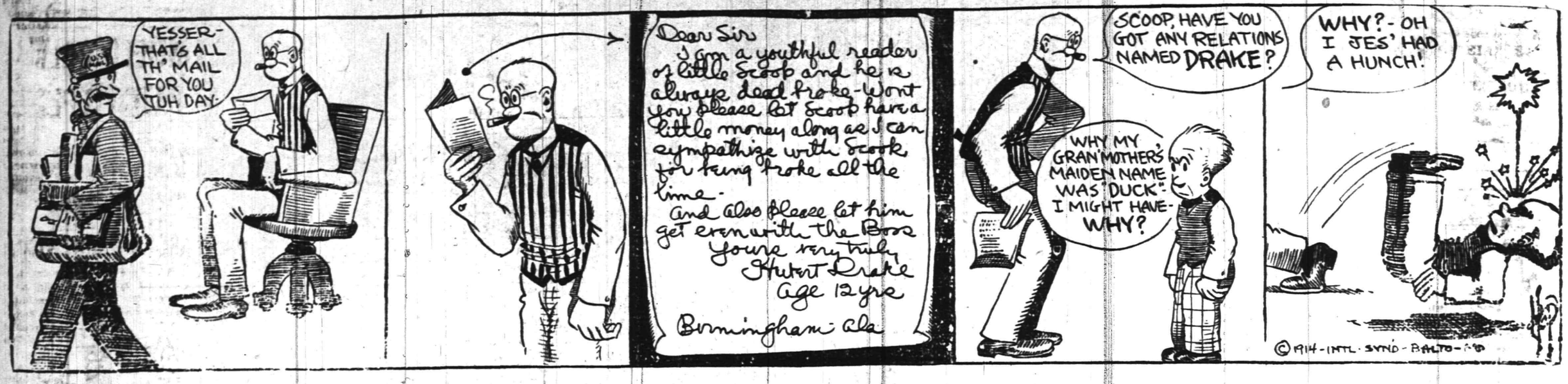

IN THE SPORTING SPOTLIGHT

1,000 FANS SEE TEAMS BATTLE TO A TIE IN GREATEST SCHOOLBOY GAME EVER PLAYED ON A LOCAL FIELD

For enthusiasm a world's series ball game had nothing on the all-important contest staged on Parker Field, Saturday afternoon, before a cosmopolitan gathering of baseball fanatics of every degree, size, shape and nationality. As if to demonstrate and prove their reasons for fighting for every little advantage that has arisen during the time that has intervened between the second and third North Plainfield-Plainfield High Schools' Interscholastic League meetings, the contending forces battled on an even keel, kiving and taking during the first six rounds and then relapsing into a coma that was relieved only by the darkness that appeared in the heavens around the seventh hour. During the fifteen long innings the fued reigned, 1,000 curious onlookers followed with an eager intentness every move made by the eighteen players.

A resounding whack from the bat of a player was the cause of wild shouting, the tooting of automobile horns and the breaking of hats, while a snappy play in the field was likewise given its just dues. Closing the seventh stanza of the long engagement with seven runs each, the rival nines shifted their activities to the defensive department, depending upon the strength of their moundsmen to pull them through the harrowing moments that arose. Many there were in the vast mob that lined the bleachers, grandstand and terra firma in right field, who had never witnessed an exhibition of the national pastime and the impressions they received during their initial visit to a sport rendezvous of this nature would be hard to describe. Women, as well as men and children, rose and fell in their seats with every happening that marked the long encounter. Momentary lulls were followed by prolonged dins of horns and voices. Students of the two institutions, lining the extremeties of the field, came away from the place minus hats, neckties and collars, but when the battle was finally concluded by the official's annoucement few ventured to comment on the fracas.

Considering the importance of the game the players were steady and performed consistently from start to finish. As the overtime rounds were tolled off the participants appeared to be gaining in confidence and when the fifteenth session was ushered in phenomenal baseball was being portrayed. Displaying a degree of speed and exhibiting remarkable aggressiveness, the two teams performed in a manner that was a surprise even to their own cohorts. Outdoing all their previous efforts in fielding, batting and baserunning, the High School youngsters treated the fans to entertainment that would pass with favor in the big leagues. Experts who witnessed the conflict could unearth little in the way of adverse criticism.

North Plainfield, groomed by the originator of the "pep" in interscholastic baseball hereabouts, had its litle trainer ever on the sidelines crouched over one player or another in an effort to inject the final punch into a tiring body. Plainfield, though trained weeks prior to the engagement, was minus a director. The local schoolboys, fighting their way to the front unassisted by the trained sideline guardian and with their coach many miles from the scene of the battle, won the admiration of the crowd.

Donald Sminck, the red and blue's most popular moundsman, and holder of the well deserved title of "best," was in better form Saturday than ever before in his varied career of baseball. Going through the fifteen cantos without faltering or relaxing for an instant, Sminck was the one big obstacle in North Plainfield's path. Six times after the seventh inning he ended rallies by fanning the last one or two men to face him in each round. In each instance anxious runners clung to the hassocks ready to make a wild dash for the scoring station. With these nervous figures prancing on each side of him the Plainfield youth calmly delivered his curves, drops and speed balls, growing more puzzling as time progressed. The gruelling contest became a school of learning for Sminck and when taken from the field by fellow players in the darkness of the evening he was a wiser twirler, profiting by his long siege in the rifle pit.

Starting for North Plainfield, Ernie Stahl loomed up as a monster in the opening rounds. Although he apparently had everything with him for the occasion, Stahl experienced difficulty in locating the right station and at the crucial moment Coach Mullin derricked him. The move came at the right time and gave Dan Denny an opportunity to enter the limelight as a rescue artist. Fit and ready for the emergency Denny at once took up the burden where it had been abandoned by his predecessor and to him may be credited the honor of saving the day for the boroughites.

In the early stages the Queen City youngsters cherished a tantalizing lead over their North Plainfield rivals, but never did a whimper emerge from the "Canadian" territory. Although in the rear the visitors displayed a rare degree of confidence and appeared to have an understanding among themselves that baffled their own supporters. Brilliant flashes of heady field work evenly divided between the respective players who adornd the four corners of the infield supplied the crowd with fuel for thunderous applause. A crowd that was equally as generous in its loudly expressed appreciation to North Plainfield as to the home team spurred the fighters on to the last notch, drawing from the youngsters everything that was in them along the baseball line.

Outhit by a margin of fifteen to eight, the boroughites might well be commended for their stand. Lacing out their limited supply of bingles at opportune moments the North Plainfielders registered the same number of tallies as their slugging rivals. Leading the Plainfield swatsmiths were Captain Rosenson with four and Bill Peacock with three. Then came O'Leary, Butler and Kyle with two apiece. Dunning and Hebert clouted out braces for the boroughites.

The score:

N. P. H. S.	R.	H.	P.O.	A.	E.
O'Leary, 2b	0	2	3	2	0
Hetfield, 3b	1	0	1	0	1
Rosenson, ss (Capt.)	2	4	1	1	0
Butler, cf	0	2	2	0	0
Sminck, p	1	1	0	3	2
Peacock, lf	2	3	1	1	0
Apgar, c	0	0	23	2	0
Victorsen, 1b	1	1	11	0	0
Kyle, rf	0	2	3	2	0
	7	15	45	11	3

P. H. S.	R.	H.	P.O.	A.	E.
VanMater, cf	2	1	2	0	0
Hebert, rf	1	2	3	0	2
Dunning, lf	0	2	1	0	0
Townley, 3b	0	0	0	5	0
Burner, 1b	0	0	19	0	0
Dilts, ss	0	0	2	4	0
Conroy, 2b	1	1	6	3	1
Smalley, c	1	1	12	2	0
Stahl, p	1	1	0	3	0
Denny, p	1	0	0	4	0
	7	8	45	21	3

Score by innings:

N. P. H. S.	0 0 2 0 2 3 0 0 0 0 0 0 0 0 0—7
P. H. S.	1 0 2 2 1 1 0 0 0 0 0 0 0 0 0—7

Summary—Two-base hits, Dunning 2; earned runs, P. H. S., 4; N. P. H. S., 4; stolen bases, P. H. S., 1 (Peacock); N. P. H. S., 7 (Hebert 2, Dunning 2, Conroy 2, Burner); sacrifice flys, Butler, Apgar, Burner, Dunning; struck out, by Sminck, 18; by Stahl, 2; by Denny, 8; bases on balls, off Sminck, 12; off Stahl, 1; off Denny, 2; double play, Kyle to Victorsen; hit by pitcher, by Sminck, 1 (Townley). Time of game, 3 hours and 35 minutes; umpire, Blannigan, of Newark.

FORMER PETS STAR FOR HACKETTSTOWN

Win From Phillipsburg by a Score of 4 to 1 in Well Played Game.

Hackettstown, June 15—Hackettstown won its fourth game Saturday afternoon and defeated Phillipsburg by the score of 4 to 1. Harter made a home run hit on the first ball pitched by Flood, the visiting pitcher, who is a Tri-State League man. Pickering, of Paterson, was on the receiving end for the visitors.

The score

PHILLIPSBURG.

	R.	H.	P.O.	A.	E.
Hughe, 2b	0	1	5	3	0
Oertzen, ss	0	0	0	2	1
Williams, lf	0	1	2	1	0
Slavin, cf	0	1	2	0	0
Paul, rf	0	0	1	0	1
Pickering, c	0	0	6	1	0
Amy, 3b	0	1	1	2	1
Carney, 1b	1	1	7	0	0
Flood, p	0	1	0	3	0
	1	6	24	12	3

HACKETTSTOWN.

	R.	H.	P.O.	A.	E.
Harter, cf	1	3	2	1	0
Dietz, ss	0	2	2	3	2
Wolf, rf	1	1	0	0	0
Batch, 2b	0	0	4	0	0
W. Stallings, 3b	1	1	1	2	0
E. Stallings, lf	1	0	1	0	0
Driscoll, 1b	0	0	8	0	0
Hohman, c	0	0	9	1	0
DeMott, p	0	2	0	3	0
	4	9	27	10	2

Score by innings:

Phillipsburg	0 0 0 0 1 0 0 0 0—1
Hackettstown	1 0 2 1 0 0 0 0 x—4

Summary—Two-base hits, W. Stallings, Carney; home run, Harter; stolen bases, Hughe, Hohman, Slavin, Wolf, Dietz 2; bases on balls, off Flood, 5; off DeMott, 2; struck out, by Flood, 3; by DeMott, 9. Umpire, Cook.

THREE PLAINFIELDERS ENTER "MET" JUNIOR

Fritts, Poucher and Runyon Will Go After Titles Next Saturday in New York.

The entries received from the New York Athletic Club and the Irish-American Athletic Club for the junior metropolitan championships, to be held at Travers Island, N. Y., next Saturday, is the largest ever received for such an event.

The New York Athletic Club has entered sixty men and the Irish-American A. C. fifty-five, among whom are inter-collegiate and scholastic stars. In the 100 and 200 yard run the New Yorks have J. Kelly, W. E. Story, D. Kuhn, F. P. McNally, R. Daisley, S. V. Aldridge, G. Nobach, W. Moore, A. VanWinkle and E. Madden. The Irish-Americans have E. Coyle, B. Levinson, D. J. Ferris, J. Onken, L. Harper, I. Summergrade, R. Hillman, J. Gardner and F. Kaufmann.

In the half mile and three miles there will be J. Myer, G. J. Critchley, H. Honohan, R. Rigby, L. Longfield, J. O'Neill, R. Poucher, of Plainfield; A. G. Cadiz, D. S. Cobb and O. Gibbons for the New York A. C., and J. McDermott, E. S. Fraser, M. J. Hayes, A. J. Fogel, J. Dennelly, T. E. Nelson for the Irish-American A. C.

Jack Fritts, another Plainfield athlete, will compete under the colors of the Pastime A. C. in the javelin throw. Fritts is out for the junior title and has been practicing for the event on Parker Field during the past two weeks. Ralph Runyon, the Plainfield High School pole vaulter, will compete under the colors of the Pastime Club in the pole vault.

DR. H. K. CARROLL WINS SEMI-FINALS

Will Meet Royle T. Phillips for Spring Championship Cup.

Dr. H. K. Carroll beat W. E. Lough, 2 up in the one remaining semifinal match for the Spring championship at the Park Golf Club, Saturday, and will meet Royle T. Phillips, the winner of the other match, in the finals next Saturday. As both players are at the top of their game just now, a fine match should result.

The other event of interest on the course Saturday was the weekly competition for the President's Cup. William H. Nischwitz won the first three points, while Royle T. Phillips won two points and J. V. Beekman took the remaining point. These cards were returned:

William H. Nischwitz, 91, 12-79; Royle T. Phillips, 93, 12-81; J. V. Beekman, 106, 17-89; O. B. Hill, 114, 24-90; Dr. H. K. Carroll, 100, 8-92; W. E. Lough, 105, 12-93; C. J. Hand, 119, 18-101.

GOOD beer has been a delight to mankind for more than 2,000 years. We are glad we make it.

—*Feigenspan*

PRIVATE SEAL

FEIGENSPAN'S IRON PRIVATE SEAL BEER

Frank Linke

DISTRIBUTOR, 227 W. Front St.
Phone Plainfield 157
Plainfield, N. J.

Let George Do It!
Do What?

Why fix that bicycle that needs repairing. You will find George with a full line of Bicycles, Tires and Sundries, at

179 NORTH AVENUE

OPP. DEPOT 6 3 tf-mwf PHONE 460-J

---BASEBALL FANS---

Be a real rooter. Get in the .300 class

Clip coupons for the

1914—Plainfield Daily Press Scoring Tablet—1914

Coupon No. 36—June 15, 1914.

Six consecutive daily coupons, of different dates, if presented with five cents to the **PLAINFIELD DAILY PRESS SPORTING DEPARTMENT** will entitle the holder to one **PLAINFIELD DAILY PRESS CELLULOID SCORING TABLET.**

Name .....

Address .....

BICYCLES

PIERCE
CRAWFORD
MOTOR BIKE
FAY JUVENILE
HARTFORD
PANAMA
CROWN

BICYCLES

BICYCLES

JACK HORNER

33 SOMERSET ST. PLAINFIELD, N. J.

A MUTUAL ATTRACTION.

We cater to folks who want good wheels; and people who want their wheels kept in good condition are on the lookout for such places as ours. We're specialists in bicycle repairing, and experts in the business. If your machine gets out of order, fetch it to us. We'll fix it up and make it as good as new, on short notice, and at small cost.

LEO ZEISEL

222 WEST FRONT STREET
Next to Proctor's.

GOLF COMPETITION ATTRACTS BIG FIELD

Arthur Murphy and W. M. Alling Make Tie Score at Country Club.

Although the Yale-Princeton game took many members to Princeton on Saturday, there was a good sized field out at the Plainfield Country Club to take part in the weekly competition for the Golf Committee Cup and the sweepstakes event. The scores generally were low, showing that the contestants are in excellent form for this time of the year. The play for the championship, first round, was postponed until next Saturday, because so many entrants wanted to go to Princeton.

Arthur Murphy and W. M. Alling tied for first honors for the Golf Committee Cup, each returning a net score of 72, while S. H. Patterson, T. S. Wheeler, C. B. Morgan and Will T. Glenney divided two points and S. T. Perrin, C. E. Lipscomb, D. O. Rogers divided one point. These scores were returned:

Arthur Murphy, 81, 9-72; W. M. Alling, 89, 17-72; S. H. Patterson, 86, 12-74; T. S. Wheeler, 92, 17-74; C. B. Morgan, 81, 7-74; Will T. Glenney, 78, 4-74; S. T. Perrin, 90, 14-76; C. E. Lipscomb, 97, 12-76; D. O. Rogers, 86, 10-76; W. Lester Glenney, 82, 5-77; R. G. Morse, 88, 11-77; Charles A. Reed, 90, 13-77; B. C. Kenyon, 98, 20-78; A. J. Watson, 84, 6-78; W. G. Cooke, 98, 20-78; P. J. McKeon, 95, 13-82; H.T. Eaton, 96, 13-83.

W. M. Alling won the sweepstakes with a net score of 72. The scores: W. M. Alling, 89, 17-72; T. S. Wheeler, 92, 17-74; S. H. Patterson, 86, 12-74; D. H. Rowland, 91, 16-75; C. E. Lipscomb, 97, 21-76; D. O. Rogers, 86, 10-76; R. G. Morse, 88, 11-77; B. C. Kenyon, 98, 20-78; A. J. Watson, 84, 6-78; W. G. Cooke, 98, 20-78; H. T. Eaton, 96, 13-83.

BASEBALL NOTES

Effa Rixey, who has been attending college in Virginia, has joined the Philadelphia Nationals.

Pitcher Hoff, the New York Yankees' discard, is doing sweet flinging for John Ganzel's Rochester Hustlers.

Joe Tinker's Crifeds look to be the team able to give the Baltimore Terrapins a real fight for the Federal League pennant.

The slump of the Pirates was caused by Clarke's pitchers being unable to pitch and Clarke's hitters unable to hit. Very simple.

While Detroit lost first place during the absence of Ty Cobb, the Tigers are still very much in the American League race.

Gus Williams, of the Browns, who was leading the American League in batting a few weeks ago, has dropped out of the .300 class of batsmen.

While pitching in the Virginia League last season, Doc Ayers, who is now with Washington, pitched six double-headers and won all twelve games.

Alfred H. (Fritz) VonKolnitz, utility outfielder of the Cincinnati Reds, has been sworn in as a member of the Ohio State bar by Chief Justice Gary.

It is said the Pat Ragon, of the Brooklyn Superbas, holds the championship among ball players in the matter of consuming eating tobacco.

After years of the watchful waiting stuff, St. Louis fans can now sit tight and smile while their three first division teams perform in a regular manner.

Outfielder Burns has displayed considerable prowess with the war club this season. His timely hitting has placed several games on ice for the Giants.

Cleveland fans have given up all hopes of the Naps finishing in front. Their interest now lies in watching Joe Jackson's struggle to win the American League batting honors.

Manager George Stallings, of the Boston Braves, has decided to try out some talent from near his home town. He has signed Brooks Ellison, a catcher from Milledgeville,Ga.

"Gavvy" Cravath, the Philly slugger, is still able to hit out the long distance clouts. Nicking "Rube" Marquard for two home runs in one game is a fair sample of "Gavvy's" hitting ability.

Vic Saier, the Cubs' first baseman, is a big favorite with the home fans in Chicago. Vic is a "silent" player, with little to say, but one of the hardest working players in the game.

Philadelphia fans are rejoicing over the news of the early return to the game of Jack Coombs. In the world's series of 1911 between the Athletics and the Giants, Coombs ruptured himself and has been on the hospital list ever since.

Harry Lord, who recently "blew" the White Sox, is figuring on buying an interest in the Portland club of the New England League. It was while playing with Worcester in the same league that Harry first attracted the attention of big league scouts.

Jim Delehanty, now with the Buffalo Feds, is enthusiastic over the success of the Federal League. Jim believes it is only a question of time before many stars will be found in the Federal ranks.

TABLES TURNED BY ENGLISH POLOISTS

Invaders Spring a Big Surprise by Overwhelming the Americans.

FINAL POLO SCORE.

First Game.

Final Score—England, 8½; American, 3.

By earned goals—England, 10, America, 4.

Lost by penalties—England, for two safeties and a foul, 1½; America, for two fouls, 1.

Time of match—1 hour and 31 minutes.

Riding to what was considered almost a forlorn hope, Lord Wimborne's British polo four Saturday afternoon surprised 40,000 spectators packed about Meadow Brook Field by playing America's best team *off its feet.*

The final score, 8½ to 3—the most overwhelming defeat suffered in International Cup play since 1909, when Great Britain lost a game by 8 to 2—tells the story. The Hurlingham Club team outrode, outshot and outgeneraled the Americans.

The invaders—lean, hard men and demons on horseback—flung themselves into the game pell-mell at the opening of play, and had scored two goals before the defenders were thoroughly awake. Thereafter they were not to be headed, although the Americans rallied gamely and played with desperation to the end.

CALENDAR OF SPORTS

TODAY.

Opening of ten-day meeting of the Metropolitan Jockey Club, Jamaica, N. Y.

Opening of Lake Erie Trotting Circuit meeting at Coshocton, O.

Tennis tournament for Pennsylvanian State championship opens in Philadelphia.

Tennis tournament for South Atlantic States championship opens in Augusta, Ga.

Pal Brown vs. Johnny Tillman, 10 rounds, in Milwaukee.

TOMORROW.

Opening of summer meeting of Connaught Park Jockey Club, Ottawa, Ont.

Harry Trendall vs. Jimmy Anderson, 10 rounds, at Evansville, Ind.

THURSDAY.

Annual boat race of Yale and Harvard freshman fours, at New London, Conn.

Annual tournament for British open golf championship, at Priestwick, Scotland.

Tom Cavigan vs. Glen Coackley, 10 rounds, at Toledo, O.

FRIDAY.

Annual Yale-Harvard varsity boat race on the Thames river, New London, Conn.

SATURDAY.

Schuykill Navy Regatta, on the Schuykill river, at Philadelphia.

Annual tennis tournament for Texas State championship, at Texarkana, Texas.

ONE RUN IN THE FIFTH PUTS WESTFIELD ON TOP

Westfield, June 15.—The best game of baseball played here this season took place at Recreation Park Saturday afternoon when the Westfield A .A. defeated the Y. M. C. A. of Garwood by a score of 1 to 0. The score:

		R.	H.	E.
Westfield,	0 0 0 0 1 0 0 0 0—1	4	1	
Garwood,	0 0 0 0 0 0 0 0 0—0	3	1	

Batteries—eParsall and Hunt; McIntosh and Brown.

SOMERVILLE IS NOSED OUT BY FLEMINGTON IN NINTH

Flemington, June 15.—Flemington won from Somerville here Saturday afternoon in the ninth inning, two runs to one. Snappy field work prevented Flemington from scoring earlier in the contest. Both Lott and Van Pelt were effective when hits meant runs. The score:

Flemington,

	R.	H.	E.
0 0 0 0 0 0 0 0 2—2	7	1	
Somerville,			
0 0 0 0 0 0 1 0 0—1	7	1	

Batteries—Lott and Mount, Van Pelt and Smith.

—Advertise in the Daily Press.

HOPE CHAPEL DEFEATS MONROE AVENUE NINE

Superior ball playing won the baseball game for Hope Chapel over the Monroe Avenue nine Saturday afternoon in North Plainfield. The game was closely contested in the last few innings, but Monroe was unable to overcome the early lead of the Hope nine. Luthman was the mainstay of the winning team, getting two singles and a double. Berkman, of the losing aggregation, also played a consistent game.

The score:

MONROE AVENUE.

	R.	H.	P.O.	A.	E.
Gunzelman, lf,	0	0	2	0	0
L. Brown, ss,	0	1	3	2	1
Hess, 1b,	0	1	3	0	0
Berkman, 2b,	0	0	4	2	0
W. Brown, c,	0	0	9	4	0
Barrett, 3b,	0	0	0	0	0
Pennoyer, 3b,	1	1	0	0	1
Henry, rf,	0	1	0	0	0
Hefti, cf,	0	0	3	0	1
Stillman, p,	0	1	0	0	0
Totals,	1	5	24	8	3

HOPE CHAPEL.

	R.	H.	P.O.	A.	E
Snyder, 3b,	2	2	1	1	1
A. Schott, 1b,	1	2	8	0	1
Grisley, 2b,	0	1	1	2	0
J. Heron, ss,	0	1	2	0	1
Walls, cf,	0	0	0	0	0
Thorne, cf,	0	0	1	0	0
Lultman, c,	0	3	11	5	0
T. Heron lf,	0	1	2	0	0
Klinsman, cf,	0	0	0	0	0
Overland rf,	2	0	1	1	0
R. Schott, p,	1	1	0	1	0
Totals,	6	11	27	10	3

Score by innings:

Monroe	0 0 0 0 1 0 0 0 0—1
Hope	1 3 0 1 1 0 0 0 x—6

Earned runs, Hope 3. Base on balls, off Stillman 2; off Schott 2. Left on base, Monroe 2, Hope 3. Two base hits, Henry, Pennoyer,Luthman. Hit by pitcher, Beekman. Louble plays, Brown to Beekman to Hess. Overland to A. Schott. Umpires Brown and Bolmer.

GOOD COMPETITION IN SOMERVILLE FIELD MEET

Some excellent sport was witnessed on the old fair grounds in Somerville Saturday afternoon, a five-mile foot race being run by members of the Redfern Athletic Club. The prizes, a gold and bronze medal, for first and second winners, being provided by J. H. Cox and Ernest Hall. It was a handicap race, and the runners were: E. Hall, scratch; R. Fletcher and Hardgrove, 1 min.; J. H. Cox, 1.30; T. Anderson, 2.00; W. Stafford and T. Strubble, 2.45; Hartalanzo 3.00; E. Fletcher, 3.30; D. Daniels, 5.30. The limit man, Daniels, was started on his journey at 5.30. The first to drop out was E. Fletcher and Hardgrove, at one and a half mile, followed by Cox, 1 3-4 miles, Bartalanzo, 3 1-4 miles, Strubble and E. Hall at 3 1-2 miles. This left R. Fletcher, Daniels and Anderson, and Stafford, who finished in the order named at intervals of a quarter of a mile. The surprise of the race was the work of Daniels, though not expected to go anything like the distance, finished with a great burst of speed, that would have done credit to some of the so-called sprinters. The medals were afterwards presented by C. H. Bodell, the genial foreman at the Redfern Lace Works. The starters and judges were C. H. Torbett and H. Frettingham; timer, C. H. Bodell; clerks of the course, William Dunnicliffe, J. Allen and J. Harrison. It is intended to hold further races over long and short distances in the near future.

THIRD ROUND FOR CLUB TITLE AT WESTFIELD

Westfield, June 15.—The third round of the club championship contest was played at the links of the Westfield Golf Club Saturday afternoon, with the following results: W. B. Meble beat J. Yamowkie, 2 up; J. B. Mallerfort beat L. J. Dietz, 3 up and 2 to play; A. E. Kaller beat A. R. Whitman, 6 up and 5 to play, and Ray Carroll beat J. B. Barr, 3 up and 1 to play. In the cup championship, the third round resulted as follows: C. E. Halstead beat W. E. Brown, 5 up and 4 to play; W. R. Davis beat Paul Revere, 4 up and 3 to play; J. Fukin beat J. W. Hutting, 2 up, and C. Graham beat Stacy Bender, 4 up and 2 to play. The winners of the sweepstakes for the day were as follows: F. C. White, 60, M. B. Mallerfort, 67, and L. J. Deltz, 69.

TENNIS TOURNEY AT AUGUSTA.

Augusta, Ga., June 15—Many high ranking lawn tennis players are competing in the seventeenth annual South Atlantic States Tournament, which opened on the courts of the Country Club here today under conditions that promise one of the most successful meets in the history of the association. The chompionships in men's singles and men's doubles, women's singles and mixed doubles will be decided at the tournament, which will continue for six days.

—You can make want advertisin; "pay" if you have any reasonable task for a want ad—and, sometimes with an unreasonable one.

—It pays to use the advertisin columns of The Press.

DECIDING GAME ON BOROUGHITES' FIELD

Hyde Oval Selected as the Playing Scene for the Interscholastic Match.

Representatives from the North Plainfield and Plainfield High Schools met in the borough this morning and decided upon Wednesday afternoon as the date for the second playoff of the final interscholastic league baseball match. Hyde Oval was selected as the scene for the encounter Plainfield yielding to the boroughites inasmuch as the game Saturday, which resulted in a fifteen inning no-decision was staged on the locals' grounds.

The Ritz Company, donors of the cup offered for the most number of hits made by a team in Saturday's game, was presented to Plainfield and it has put another trophy for the contest Wednesday to be awarded under the same conditions. The hits made in Saturday's contest will go on official record in the league race.

EXCITING GAME WON BY DUNELLEN TEAM

Winning Streak of Home Club Resumed at the Expense of Cranford Clan.

Dunellen continued its winning streak on Saturday afternoon by taking Frank McMahon's crack Cranford team into camp on its home grounds by the score of 9-8. Although the contest was losely played, it was nevertheless interesting as its result was in balance until Dunellen's half of the ninth, when with the sacks loaded, one down and one run needed to tie the game and two to win, Teeling, the stocky little Dunellen catcher, singled along the right field foul line scoring two runs and ending the game. Harvey, Dunellen's giant twirler, had a decidedly off day both in twirling the horsehide and in fielding his position. His support was also poor, three errors being made by his battery mate and six by those behind him. Of the six errors Joe Alberts contributed two. There was some excuse for Joe's miscues, however, as he was playing with a bandaged finger. Hess the Cranford twirler pitched a good game but poor base running by his teammates and the poor support tendered him made his battle an uphill one. An instance of the poor base running of the Cranfordites occurred in the fifth. In runs already registered and two of runs alread registered and two of his teammates on second and third respectively, C. Schnarr caught one of Harvey's benders on the end of his bat and sent it way out into deep left for what would have been an easy two base hit if he had but taken the time, which he had loads of, to touch first base. This he failed to do by a full six feet and he was called out as he was resting on second by Umpire Burnbrauer, canceling the tallies of the two base runners who had crossed the plate on his hit and putting the quietus on a regular batting bee.

The score:

CRANFORD.

	R.	H.	P.O.	A.	E.
Ruhtard, ss,	1	0	1	5	3
Jeambery 3b,	2	1	2	1	1
Linehan, rf,	3	1	1	0	0
Last, 1b,	0	2	8	0	0
V. Schnarr, 2b,	1	1	2	0	0
Toole, cf,	0	1	1	0	1
C. Schnarr, lf,	0	1	1	0	0
McMahon, c,	1	0	8	0	1
Hess p,	0	2	1	2	0
Totals,	8	9*	25	8	6

DUNELLEN.

	R.	H.	P.O.	A.	E.
Haegney, rf,	1	0	2	0	0
Lambertson, 3b,	2	2	1	1	2
Wall, cf,	0	2	2	0	0
Alberts, lf,	1	0	3	0	2
Giddes ss,	2	2	3	3	1
DeNitzeo, 2b,	1	0	0	3	0
Montross, 1b,	0	1	6	1	1
Teeling, c	1	2	9	2	3
Harney p,	1	1	0	3	1
Totals,	9	10x	26	13	10

*One out when winning run was scored.

xOut for not touching first.

Cranford,	1 0 0 1 3 0 1 2 —8
Dunellen,	2 0 0 1 4 0 0 2—9

Two base hits, Wall, Giddes Montross, Ruhtard. Sacrifice hits, De Nitzeo, Ruhtard, Last. Stolen bases, Alberts, 4; Jeambery, 2; Haegney, Lambertson Wall, Giddes, Teeling, Harney, Linehan, Last. First base on balls, off Harney, 3; off Hess, 5. Struck out, by Harvey, 5; by Hess, 8. Hit by Pitcher, by Harney, 1. Passed balls Teeling, 3; McMahon, 2. Umpire Mr. Burnbrauer.

COLLEGE BASEBALL.

Yale 3, Princeton 0.
Harvard. 7, Pennsylvania 6.
Colgate 4, Cornell 1.
Tufts 8, Brown 7.
Massachusetts A. C. 7, Amherst 2.
Middlebury College 5, Vermont 4.
Holy Cross 8, Manhattan 4.
Rutgers 5, Stevens 0.
Rensselaer Poly 12, New York University 9.

—It pays to use the advertising columns of The Press.

—Try a Press want ad. It will bring results.

ONE OF THESE

Gas Ranges in your kitchen will add very much to your comfort during the hot weather.

If you have no Gas Range, ask any one of your neighbors that has one how much better they are than the hot, smoky, dust-making coal stoves.

There is no dirt or disagreeable odor about a Gas Range and you do not have to do any filling to keep it supplied with fuel.

Turn a valve and light a match and your fire is ready. It will be a fire that will do your cooking or baking without heating the whole house.

Gas Ranges with 90 Cent Gas are most satisfactory and more economical than any other cooking service.

We have Gas Ranges in many styles at reasonable prices and sell them on easy terms.

PUBLIC SERVICE GAS COMPANY

JEFFERSONS ADD ONE MORE TO THEIR LIST

Pond's Team Defeated in a Close Contest in the West End Saturday.

The Jefferson Democratic Club won another baseball game by defeating the All-Stars of Ponds, Saturday, at Pond's Oval by a score of 7 to 5. Pond's started off like a winner, scoring three in the second and two in the third inning, but from then on they were checked from scoring.

Laskoski pitched better as the game went on, striking out ten of the opposing batters and allowing but six bingles while the Jeffersons gathered thirteen.

The score:

JEFFERSON D. C.

	R.	H.	P.O.	A.	E.
McClinton, cf	0	2	0	2	0
Marsh, ss	0	3	2	3	1
Morley, 3b	0	2	2	2	0
Laskoski, p	2	2	2	3	0
Smith, 2b	2	2	1	2	1
Anderson, lf	1	1	1	0	0
Fitzgerald, 1b	0	0	7	0	2
Sharp, rf	1	0	0	0	0
Hamilton, rf	0	0	0	0	0
Driscoll, c	1	1	12	0	1
	7	13	27	12	5

POND'S ALL-STARS.

	R.	H.	P.O.	A.	E.
Schneiderwind, rf	0	0	3	4	0
Moore, 2b	0	0	1	1	2
Sims, ss-p	2	2	1	3	1
Ruddman, c-ss	0	0	3	1	1
Lewis, 1b	1	2	6	0	0
Hallard, p-lf	1	1	2	1	1
Kiely, 3b	1	1	3	0	0
Allen, lf-c	0	0	3	2	2
Milwater, cf	0	0	2	2	0
	5	6	24	14	7

Score by innings:

Pond,s	0 3 2 0 0 0 0 0 0—5
Jefferson	0 0 3 0 2 1 1 0 x—7

TENNIS.

Westfield, June 15.—The first and second rounds of the open tournament in mixed doubles were played at the courts of the Westfield Golf Club Saturday afternoon. iMss Harrison and J. H Kyte, Westfield Golf Club, beat Mr. and Mrs. C. G. Culin, Jr., Cronford Casino Club, 7-5, 6-3; Miss Hazel Gardner and W. R. Gomes, Westfield Golf Club, beat Miss White and Russell Brown, Clifton Tennis Club, 5-7, 6-0, 7-5; Miss Clara Ellison and F. W. Shaw, Jr., Bergen Poin Tennis Club, beat Mr. and Mrs. Linsley Murray, Montclair Tennis Club, 6-4, 6-1; Miss Helen McAustin and Edwin Shield, Stanley Oval Tennis Club, beat Miss Catherine Pollard and E. W. Lyon, Elizabeth Town and Country Club, 6-8, 2-6, 6-4; iMss S. Goddard and Rupert Goddard, El Mora Tennis Club, beat Miss Plume and Allan Plume, Cranford Casino Club, 6-0, 6-2; Miss White and Russell Brown Clifton Tennis Club, beat Mrs. J. S. Rosencrantz and W .E. Sturgis, Westfield Golf Club, 6-2, 5-6, 6-2.

Second Round—Mrs. Edwin Howe and C. A. Bettman, Fanwood Tennis Club, beat Miss Harrison and J. H. Kyte, Westfield Golf Club, 6-4, 6-3; Miss Hazel Gardner and W. R. Gomes Westfield Golf Club, beat Miss Ellison and F. W. Shaw, Bergen Point Tennis Club, 7-6, 1-6, 9-7; Miss S. Goddard and Rupert Goddard, El Mora Tennis Club, beat Miss Helen McAustin and Edwin Sheild, Stanley Oval Tennis Club, 1-6, 6-3, 7-5; iMss White and Russell Brown, Clifton Tennis Club beat Miss McAnney and J. E. itchie, 7-5, 6-1.

FIRST ROUND OPENS IN P. C. C. TOURNEY

Big Entry Greets Those in Charge When First Games Are Played.

The first round of the women's singles tennis championship was begun at the Plainfield Country Club this morning. In the preliminary round Mrs. R. S. Rowland defeated Miss Mildred Miller, 6-0, 6-0.

In the first round Mrs. W. B. Tyler defeated Mrs. Harold Brown by the score of 6-2, 6-4; Miss Harriet Goddard defeated Mrs. L. A. Williams, 6-2, 4-6, 6-4; Miss Dorothy Burke defeated Mrs. Austin Andrews 6-1, 6-1; Miss Elsie Burke defeated Miss Allison Williams by default; Miss Florence Stewart defeated Miss Alice Titus, 6-1, 6-1; Mrs. F. C. Osburn defeated Mrs. W. B. Nash, 6-3, 6-1; Miss Gertrude Butler defeated Miss Katherine Titus, 6-1, 4-6, 6-3; Miss Edna Wldey defeated Miss Guendolyn Gough, 6-0, 6-0.

The games in this series will take the entire week. There are thirty-three entries in the tournament.

The Ladies' Aid Society of Evona chapel will hold an ice cream and strawberry festival on the lawn of the chapel tomorrow evening. Peanuts, candy and home-made cake will be on sale. The proceeds will be for the benefit of the excursion fund.

The Mises Florence and Alberta Daly, of Franklin avenue, are spending two weeks at Ocean Grove. They are registered at the Hotel LaPierre.

PLAINFIELD BALKS AT PATCH'S PLAN

Players Say They Will Not Play on Hyde Oval Against North Plainfield.

DECLARE ACTION VOID

Members of the Local Team Say Patch's Presence in the Borough Meeting Was Unauthorized—Hitch May Occur.

It was stated on good authority this afternoon that the Plainfield High School baseball team had balked on the arrangements made with North Plainfield by Coach Ralph Patch this morning and would not play the deciding game on Hyde Oval Wednesday afternoon. It is a known fact that the stand is a definite one and the players say they will take no part in the game under the negotiations entered into by Patch.

The Plainfield boys feel that the contest is a continuation of the fifteen inning battle on Parker Field Saturday afternoon and want it to be played as such under the former arrangements.

Patch went to North Plainfield this morning and agreed to bring his team to North Plainfield for the game Wednesday afternoon. The boroughites, therefore, have a right to force the Plainfielders to keep the agreement as Patch represented himself as their delegate with full power to act. Whether or not the players decide to stick with their own representative, of course, is a matter for them to decide but under the conditions North Plainfield can claim a forfeit if the demands are not met. Those interested in Plainfield baseball contend that Patch should have sent Manager Williams to the meeting but this was not done.

P. H. S. CLASS DAY IN NEW AUDITORIUM

Interesting Program of Events Arranged for Commencement Week.

The commencement activities at the High School with which this week is filled, will begin tomorrow at 8 o'clock with the Class Day exercises ,in the new auditorium, which Contractor Dahl has pushed to completion in time for commencement.

This morning the hall is being tastefully decorated by Laggren & Greene under the direction of George Fisher, of the Alumni Association, class '08, and when the curtain goes up tomorrow night it is expected that 1,200 residents of Plainfield will fill the splendid auditorium, pronounced by experts to be the best in this locality. Nearly everybody in town has hustled to get the room ready in time to hold the closing exercises of the school year.

The program for the week is as follows: Tuesday night, at 8 o'clock, Class Day; Wednesday at 3 p. m., commencement of the Stillman School; Thursday night at 7:45, High School commencement; Thursday at 10:30 p. m., commencement dance given by the Alumni Association.

The Class Day exercises tomorrow night are in the hands of the following committee: Mabel Loizeaux, chairman; Esther Philips, Jennie Peacock, Constance Veysey, Lorraine Dunn, Robert Gavett, Kenneth McKenzie, Schuyler VanderVeer, Harold Williams, Elston Hoagland.

The following program will be rendered, after which the chairs will be removed from, what experts have pronounced the best dancing floor in Plainfield, and the gradusting class and their friends will dance until midnight. The program:

Opening song written by one of the members of the class, introduction, class history, statistics, class poem, last will and testament, closing song. Tickets may be procured from members of the graduating class or at the door. The class numbers seventy-one members and is the second largest class ever graduated from the local institution.

SERGEANT HIGGINS IS APPOINTED ACTING CHIEF

Police Chief P. S. Kiely left yesterday for Grand Rapids, Mich., where he will attend the annual convention of the International Police Chiefs' Association which will continue in session for a week. Before leaving the city, Chief Kiely, by order of Mayor Percy H. Stewart, appointed Sergeant Maurice Higgins acting-chief during his absence, and the latter is filling that position.

It is understood that the Council manic Police Board will hold a meeting tonight to take some action regarding the oppointment of a captain to succeed Christian Frederickson, and that the matter will be decided at the adjourned meeting of the Common Council on Wednesday night.

—Advertise in the Daily Press.

Of Interest to Women and the Home

NEEDLEWORK

By MARGARET LAWRENCE

THREE DAINTY BORDERS FOR EMBROIDERING TOWELS

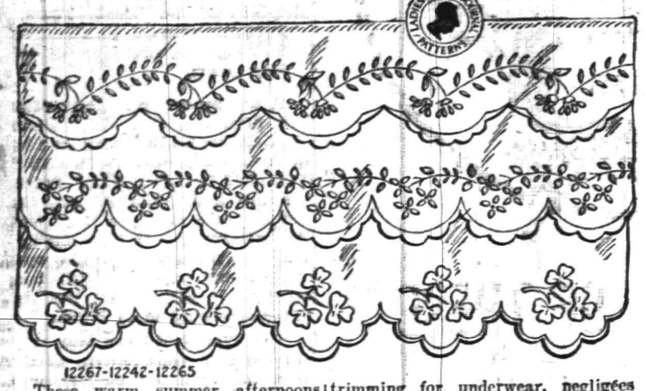

12267-12242-12265

These warm summer afternoons need not be wasted, while one is enjoying the cool breezes on the veranda, if one has a small piece of embroidery to do. A towel, such as these, may be easily worked without much exertion, as the stitches are very simple and easy to do.

The first design, No. 12267, is a flowered scalloped border which is 2¼ inches wide. This may be developed in heavily padded solid work and eyelets, in white mercerized cotton. There are three yards in the pattern which may also be used on sheets, pillow cases and bureau-scarfs.

Solid work and eyelets also are used for the flowered scalloped border, 12242. This design is two inches wide and there are three yards in the pattern. This makes a lovely trimming for underwear, negligées and dresses as well as towels.

A bit of color may be introduced into the shamrock design, No. 12265, which is 2½ inches wide. The leaves may be outlined and the spaces filled in with seed-stitches. There are three yards of this border which may also be used for embroidering underwear, negligées and dresses of lawn, handkerchief linen, batiste or crêpe de Chine. The scalloped edge should be developed in white or the color of the material used.

Either fine huckaback or damask should be used for making these towels which may be made in guest size or larger.

Guaranteed, hot-iron transfer patterns will be supplied to readers upon receipt of price, 10 cents each.

Practical Fashion Hints

By Alice Gibson

8294

Dark blue taffeta has become, within the last few weeks, even more popular than black, although black and white combinations are still very strong. This little afternoon frock, 8294, is a charming model for either blue or black taffeta, silk poplin or one of the cotton materials, crepe or voile. The bodice is cut with a drop-shoulder and a full-length sleeve which may also be cut off at the elbow if preferred. An inverted "V" in the front of the blouse displays an under-bodice which may be attractively made up in white organdy or soft ecru batiste, lace or net. The skirt is a two-gored model having a two-piece yoke and a slightly gathered tunic. A wide sash of black satin whose luster offers a pleasing contrast to the dullness of the taffeta, completes the costume. As illustrated here, neck and sleeves are finished with a frill of shadow lace. Taffeta and all the foregoing materials are wide, averaging 38 to 40 inches. Taffeta and poplin range in price from about $1.25 a yard and up. The cottons may be purchased as low as 75 cents a yard. To make this costume in size 36, 5¼ yards of 36-inch material is needed. The pattern comes in five sizes, 34 to 42.

This is a Perfect Pattern.

Be sure to give right size, measuring over the fullest part of the bust for dimensions. It may be obtained by filling out the coupon and enclosing 15 cents in stamps or coin to the Pattern Department of this paper.

COUPON

Name.....

Street and No.....

City and State.....

Pattern No.....

Sizes.....

A. E. Force & Co., "The White Store," carry all patterns in stock and the Daily Press recommends that its readers procure them here. They will be furnished by this paper when the orders come direct to us, through A. E. Force & Co.

Some Cookery Suggestions

SUMMER SAUCES.

SIMPLE sauces may be made by the most inexperienced cook, and by varying these the plainest foods may be served in apparently a great variety of ways. In summer it is well to have at one's command a number of reliable sauces for both meats and vegetables.

Made In a Double Boiler.

Drawn Butter Sauce.—Cut up a quarter of a pound of best butter and mix thoroughly with two teaspoonfuls of flour. Put in a double boiler and add two teaspoonfuls of cold water. Have the water in the outside pan boiling, and stir the butter gently until it is melted and begins to simmer. Then let it cook until it boils up. Too much water will make a poor drawn butter, and if the butter and flour are not thoroughly mixed it will be lumpy.

Piquant Sauces.

Bechamel Sauce.—Take two tablespoonfuls each of hot butter and flour or arrowroot, one-fourth teaspoonful of salt, dash of nutmeg and cayenne, one cupful of hot white stock, one-half cupful of hot cream, one egg yolk, one tablespoonful of lemon juice. Cook, butter, flour or arrowroot and season until smooth. Add the hot stock and hot cream gradually. When boiling add egg yolk, beat one minute, then add lemon juice, beat again and use as required.

Caper Sauce.—Stir two large tablespoonfuls of capers and a little vinegar into half a pint of thick melted butter. If no capers are available chop a cucumber fine.

With Fish or Veal.

Parsley Sauce.—Wash a bunch of parsley in cold water, boil it for six or seven minutes in salt and water, then drain and, after removing the stalks, chop the leaves fine. Stir this into melted or drawn butter, allowing two even tablespoonfuls of leaves to half a pint of the butter.

This makes a nice sauce to serve over boiled fresh fish or over veal.

Tartar Sauce.—Take one teaspoonful of vinegar, one teaspoonful of lemon juice, one-third cupful of butter, one-quarter teaspoonful of salt, one tablespoonful of Worcestershire sauce, one tablespoonful of chopped capers or olives. Mix vinegar, lemon juice, salt and Worcestershire sauce in a small bowl and heat over hot water. Brown butter in an omelet pan and strain into first mixture.

Anna Thompson

Silver Wings Won the Prize.

Daddy's Bedtime Story—The Little Lizards' Rainy Day Party.

IT had been such a rainy day, but Jack and Evelyn had been for a walk in spite of the weather.

"Where did you go?" asked daddy.

"We had a splendid walk," said Jack. "We went through the woods. We had on our oldest clothes, high boots and rubbers, so we didn't care how wet we got."

"We certainly did get wet, though," said Evelyn, "but just the same we had lots of fun. The woods looked so pretty all wet and green."

"The red lizards gave a party this afternoon in the woods, and I thought maybe you two children might have seen them," said daddy.

"We didn't see them having a party," said Evelyn, "but we saw just ever and ever so many lizards hurrying along, and probably they were on their way to the party."

"Yes, that must have been it," said daddy. "You see, they wanted to give a party for the fairies.

"The fairy queen and all the fairies thought it was fine of the lizards to give them a party, and they liked being invited out on a rainy day because it wasn't every one who wanted to give a party on a rainy day.

"When they got to the side of the mountain all the lizards were in line ready to receive the fairies very formally. They made low bows and twisted their tails as well as wiggled their little legs, which in lizard talk meant:

"'Good day, fairies. We are happy to see you.'

"The first thing the lizards had arranged for the amusement of the fairies was a wading contest.

"Near by on the mountain side there was a little brook with mossy, slippery rocks in it. The fairy who could wade for the longest time without slipping was to win a prize.

"The lizards, of course, thought it was lots of fun to watch the fairies slip, because the more rain there was the easier it was for the lizards to hurry along, and the fairies thought it was lots of fun too. Of course, as they had come out with the intention of getting wet, they didn't mind falling on the mossy stones at all. And such laughter as there was! And the lizards wiggled so with glee and amusement!

"The little fairy named Silver Wings won the prize, as she didn't fall at all, and the lizards were very pleased that she had won, for on the tip of her right wing she had a little rosette made of moss which she had put on in honor of the lizards' party. That pleased the lizards so much that it was with the greatest enthusiasm they presented the prize to her."

TRY A PRESS WANT AD

TIME TABLE
Plainfield Transit Co.

Auto Bus Service Between Plainfield and South Plainfield, Plainfield and Stirling, Plainfield, Warrenville and Mount Bethel.

PLAINFIELD and SOUTH PLAINFIELD

WEEK DAYS.

Leave Plainfield—6:30, x7:45, 9:00, 11:45 a. m. x1:00, *1:00, *1:30, 4:00, 5:00, 6:15, *7:00, 9:00, 10:20, *11:15.
*Saturday only. xExcept Saturday.

SUNDAYS.

Leave Plainfield—9:00 a. m. 12:00 noon. 2:00, 4:00, 5:00, 9:00 p. m.

LEAVE SOUTH PLAINFIELD.

WEEK DAYS.

Leave South Plainfield—7:00, 8:00, 9:30 a. m. 12:00 noon, 1:30, *2:00, *4:30, x4:45, 5:30, *7:15, 7:30, 9:30, 10:50, *11:45 p. m.
*Saturday only. xExcept Saturday.

SUNDAYS.

Leave South Plainfield—9:30 a. m. 12:15, 2:30, 4:30, 5:30, 9:30 p. m.

LEAVE PLAINFIELD.

Leave Plainfield—6:25, 8:15, a. m. *1:00, 3:00, 4:30, 6:25, *10:00, *11:00 p. m. Sundays and Holidays, 9:00, 10:30 a. m., 3:00, 4:30, 6:30 p. m.

Leave Watchung—6:35, 8:25 a. m., *1:10 3:10, 4:40, 6:35, *10:10, *11:10 p. m. Sundays and Holidays, 9:10, 10:40 a. m., 3:10, 4:40, 6:40 p. m.

Leave Stirling—8:50 a. m. *1:35, 5:00, *10:30 p. m. Sundays and Holidays, 11:00 a. m. 5:00 p. m.

Leave Warrenville—6:50 a. m. 3:30, 6:50, *11:30 p. m. Sundays and Holidays, 9:30 a. m. 3:30, 6:50 p. m.

Leave Mt. Bethel—7:00 a. m. 7:00 p. m. Sundays and Holidays, 9:45 a. m. 7:10 p. m.

LEAVE MT. BETHEL.

Leave Mt. Bethel—7:00 a. m. 7:10 p. m. Sundays and Holidays, 9:45 a. m. 7:10 p. m.

Leave Warrenville—7:15 a. m. 3:30, 7:25, *11:30 p. m. Sundays and Holidays, 9:55 a. m. 3:30, 7:25 p. m.

Leave Stirling—9:20 a. m. *2:00, 5:15, *10:20 p. m. Sundays and Holidays, 11:15 a. m. 5:15 p. m.

Leave Watchung—7:30, 9:50 a. m. *2:20 3:45, 5:40, 7:40, *10:50, *11:45 p. m. Sundays and Holidays, 10:10, 11:40 a. m. 3:45, 5:40, 7:40 p. m.

Leave Plainfield—7:40, 10:00 a. m. *2:30, 4:00, 5:50, 7:50, *11:00, *11:55 p. m. Sundays and Holidays, 10:25, 11:50 a. m. 4:00, 5:50, 7:50 p. m.

*Saturday only.

Bus will run every ten minutes to So. Plainfield, on Sundays, from 1:30 to 3 o'clock, to accommodate patrons to ball game.

An enclosed, electric-lighted and heated bus may be procured for an afternoon or evening from the Plainfield Transit Co. to carry from 15 to 25 passengers to any point within a radius of 25 miles from Plainfield.

R. W. CAMPBELL, Mgr., 310 Park Ave. 'Phone 130, Plainfield.

World's Greatest Short Stories

No. VIII.

THE OUTCASTS OF POKER FLAT

By BRET HARTE

BRET HARTE

Twenty-four famous authors were asked recently to name the best short story in the English language. Richard Harding Davis and Wallace Irwin named "The Outcasts of Poker Flat," by Bret Harte, whose complete works are published by the Houghton-Mifflin Company.

RICHARD HARDING DAVIS

PART II.

WHETHER Mr. Oakhurst had cached his cards with the whisky as something debarred the free access of the community I cannot say. It was certain that, in Mother Shipton's words, he "didn't say cards once" during that evening. Haply the time was beguiled by an accordion produced somewhat ostentatiously by Tom Simson from his pack. Notwithstanding some difficulties attending the manipulation of this instrument, Piney Woods managed to pluck several reluctant melodies from its keys, to the accompaniment of the Innocent on a pair of bone castanets. But the crowning festivity of the evening was reached in a rude camp meeting hymn, which the lovers, joining hands, sang with great earnestness and vociferation. I fear that a certain defiant tone and Covenanter's swing to its chorus, rather than any devotional quality, caused it speedily to infect the others, who at last joined in the refrain:

I'm proud to live in the service of the Lord,
And I'm bound to die in his army.

The pines rocked, the storm eddied and whirled above the miserable group and the flames of their altar leaped heavenward, as if in token of the vow.

At midnight the storm abated, the rolling clouds parted and the stars glittered keenly above the sleeping camp. Mr. Oakhurst, whose professional habits had enabled him to live on the smallest possible amount of sleep, in dividing the watch with Tom Simson, somehow managed to take upon himself the greater part of that duty. He excused himself to the Innocent by saying that he had "often been a week without sleep." "Doing what?" asked Tom. "Poker!" replied Oakhurst sententiously. "When a man gets a streak of luck—nigger luck—he don't get tired. The luck gives in first. Luck," continued the gambler reflectively, "is a mighty queer thing. All you know about it for certain is that it's bound to change. And it's finding out when it's going to change that makes you. We've had a streak of bad luck since we left Poker Flat—you come along and, slap, you get into it too. If you can hold your cards right along you're all right. For," added the gambler, with cheerful irrelevance,

"I'm proud to live in the service of the Lord,
And I'm bound to die in his army."

The third day came, and the sun, looking through the white curtained valley, saw the outcasts divide their slowly decreasing store of provisions for the morning meal. It was one of the peculiarities of that mountain climate that its rays diffused a kindly warmth over the wintry landscape, as if in regretful commiseration of the past. But it revealed drift on drift of snow piled high around the hut—a hopeless, uncharted, trackless sea of white lying below the rocky shores to which the castaways still clung. Through the marvelously clear air the smoke of the pastoral village of Poker Flat rose miles away. Mother Shipton saw it and from a remote pinnacle of her rocky fastness hurled in that direction a final malediction. It was her last vituperative attempt, and perhaps for that reason was invested with a certain degree of sublimity. It did her good, she privately informed the Duchess. "Just you go out there and cuss and see." She then set herself to the task of amusing "the child," as she and the Duchess were pleased to call Piney. Piney was no chicken, but it was a soothing and original theory of the pair thus to account for the fact that she didn't swear and wasn't improper.

When night crept up again through the gorges the reedy notes of the accordion rose and fell in fitful spasms and long drawn gasps by the flickering campfire. But music failed to fill entirely the aching void left by insufficient food, and a new diversion was proposed by Piney—story telling. Neither Mr. Oakhurst nor his female companions caring to relate their personal experiences, this plan would have failed, too, but for the Innocent. Some months before he had chanced upon a stray copy of Mr. Pope's ingenious translation of the "Iliad." He now proposed to narrate the principal incidents of that poem—having thoroughly mastered the argument and fairly forgotten the words—in the current vernacular of Sandy Bar. And so for the rest of that night the Homeric demigods again walked the earth. Trojan bully and wily Greek wrestled in the winds, and the great pines in the canyon seemed to bow to the wrath of the son of Peleus. Mr. Oakhurst listened with quiet satisfaction. Most especially was he interested in the fate of "Ash-heels," as the Innocent persisted in denominating the "swift footed Achilles."

So with small food and much of Homer and the accordion a week passed over the heads of the outcasts. The sun again forsook them, and again from leaden skies the snowflakes were sifted over the land. Day by day closer around them drew the snowy circle until at last they looked from their prison over drifted walls of dazzling white that towered twenty feet above their heads. It became more and more difficult to replenish their fires, even from the fallen trees beside them, now half hidden in the drifts. And yet no one complained. The lovers turned from the dreary prospect and looked into each other's eyes and were happy. Mr. Oakhurst settled himself coolly to the losing game before him. The Duchess, more cheerful than she had been, assumed the care of Piney. Only Mother Shipton—once the strongest of the party—seemed to sicken and fade. At midnight on the tenth day she called Oakhurst to her side. "I'm going," she said in a voice of querulous weakness, "but don't say anything about it. Don't waken the kids. Take the bundle from under my head and open it." Mr. Oakhurst did so. It contained Mother Shipton's rations for the last week, untouched. "Give 'em to the child," she said, pointing to the sleeping Piney. "You've starved yourself," said the gambler. "That's what they call it," said the woman querulously as she lay down again and, turning her face to the wall, passed quietly away.

The accordion and the bones were put aside that day, and Homer was forgotten. When the body of Mother Shipton had been committed to the snow Mr. Oakhurst took the Innocent aside and showed him a pair of snow shoes, which he had fashioned from the old pack saddle. "There's one chance in a hundred to save her yet," he said, pointing to Piney, "but it's there," he added, pointing toward Poker Flat. "If you can reach there in two days she's safe." "And you?" asked Tom Simson. "I'll stay here," was the curt reply.

The lovers parted with a long embrace. "You are not going, too?" said the Duchess, as she saw Mr. Oakhurst apparently waiting to accompany him. "As far as the canyon," he replied. He turned suddenly and kissed the Duchess, leaving her pallid face aflame and her trembling limbs rigid with amazement.

Night came, but not Mr. Oakhurst. It brought the storm again and the whirling snow. Then the Duchess, feeding the fire, found that some one had quietly piled beside the hut enough fuel to last a few days longer. The tears rose to her eyes, but she bid them from Piney.

The women slept but little. In the morning, looking into each other's faces, they read their fate. Neither spoke, but Piney, accepting the position of the stronger, drew near and placed her arm around the Duchess' waist. They kept this attitude for the rest of the day. That night the storm reached its greatest fury, and, rending asunder the protecting pines, invaded the very hut.

Toward morning they found themselves unable to feed the fire, which gradually died away. As the embers slowly blackened the Duchess crept closer to Piney and broke the silence of many hours, "Piney, can you pray?" "No, dear," said Piney simply. The Duchess, without knowing exactly why, felt relieved, and, putting her head upon Piney's shoulder, spoke no more. And so reclining, the younger and purer pillowing the head of her soiled sister upon her virgin breast, they fell asleep.

The wind lulled as if it feared to waken them. Feathery drifts of snow, shaken from the long pine boughs, flew like white winged birds and settled about them as they slept. The moon through the rifted clouds looked down upon what had been the camp. But all human stain, all trace of earthly travail, was hidden beneath the spotless mantle mercifully flung from above.

They slept all that day and the next, nor did they waken when voices and footsteps broke the silence of the camp. And when pitying fingers brushed the snow from their wan faces you could scarcely have told from the equal peace that dwelt upon them which was she that had sinned. Even the law of Poker Flat recognized this and turned away, leaving them still locked in each other's arms.

But at the head of the gulch, on one of the largest pine trees, they found the deuce of clubs pinned to the bark with a bowie knife. It bore the following, written in pencil in a firm hand:

Beneath This Tree
Lies the Body
of
JOHN OAKHURST,
Who Struck a Streak of Bad Luck
on the 23d of November, 1850,
and
Handed In His Checks
on the 8th December, 1850.

And pulseless and cold, with a Derringer by his side and a bullet in his heart, though still calm as in life, beneath the snow lay he who was at once the strongest and yet the weakest of the outcasts of Poker Flat.

A Scene Not In a Play.

An extraordinary scene took place in the Princess theater, London, on the night of the first production of Charles Reade's great play, "Never Too Late to Mend," Oct. 4, 1865. During the prison scene a large quantity of water was thrown over Miss Moore, who took the part of Josephs, the character done to death by the warders. One of the critics, Mr. Tomlin of the Morning Advertiser, rose from his seat and publicly protested against the unnecessary cruelty. This aroused almost a riot among the audience, and the action of the play was stopped for some considerable time. Fuel was added to the fire by George Vining, the lessee of the theater, who was playing the part of Tom Robinson and who made a most imprudent speech, in which he practically insulted every critic present, with the result that the theater was left severely alone by the press for many months. The play, however, turned out to be a popular success and had, for those days, the phenomenal run of 140 performances.

Trapped by Its Portrait.

If an old English writer be true in his observations the pheasant must be a very simple bird, for he declares that it puts its head in the ground and thinks that all its body is then hidden. The same author says that it was also captured by another curious plan. A picture of the bird was painted on cloth and then placed in a spot where it was sure of being seen. By and by a silly pheasant coming along catches sight of the portrait and goes up to have a close view of the new neighbor. While engaged in inspecting the canvas the fowler draws near from behind and throws his net over the unwary art student.

Corporation Notice.

Proposals for Sewers.

Pursuant to a resolution adopted by the Common Council of the City of Plainfield, New Jersey, at a regular meeting held Monday, June 1, 1914, notice is hereby given that the Common Council will meet on Monday, July 6, 1914, at 8 o'clock p. m., at the Council Chamber, No. 149 North Avenue, in the City of Plainfield, at which time and place said Common Council will receive sealed proposals for doing the work and furnishing the materials for the construction of such portion of the sewers contemplated in the ordinance entitled "An Ordinance to Provide for the Construction of a Further Addition to the System of Sewerage already constructed in the City of Plainfield," approved May 4, 1914, as provided for in the plans and specifications adopted by the Common Council, June 1, 1914, and filed in the office of the City Clerk, No. 151 North Avenue, Plainfield, N. J.

Upon receipt of the bids or proposals, the Common Council will immediately proceed to unseal the same and publicly announce the contents in the presence of the parties bidding or their agents, provided said parties or agents choose to be then and there present, and also make proper record of the prices and terms upon the minutes of the Council.

The Engineer's approximate estimate of the quantities of material required, and the work to be done, is as follows:

120 Feet 15 inch Vitrified Pipe Sewer.
385 Feet 24 inch Vitrified Pipe Sewer.
980 Feet 27 inch Vitrified Pipe Sewer, less than 6 feet deep.
1985 Feet 27 inch Vitrified Pipe Sewer, 6 to 8 feet deep.
956 Feet 27 inch Vitrified Pipe Sewer, 8 to 10 feet deep.
1283 Feet 27 inch Vitrified Pipe Sewer, 10 to 12 feet deep.
1265 Feet 27 inch Vitrified Pipe Sewer, 12 to 14 feet deep.
1157 Feet 27 inch Vitrified Pipe Sewer, 14 to 16 feet deep.
295 Feet 27 inch Vitrified Pipe Sewer, 16 to 18 feet deep.
470 Feet 24 by 27 Reinforced Concrete Sewer.
960 Feet 16 inch Cast Iron Sewer.
9 Standard Manholes less than 12 feet deep.
7 Standard Manholes more than 12 feet deep.
5 Special Manholes.
48-4 inch Tee Branches on 27 inch sewer.
24 Extension Connections.
1020 Feet 4 inch Cast Iron Pipe House Connections.
300 cu. yds. concrete foundation for 27 inch sewer.
1—5 ft. by 8 ft. metal screen.
1—Connection with Septic Tanks.
2—Concrete chambers on 24 inch sewer.
1—Concrete Gate Chamber at Screen tank.
2—27 inch Connections with Screen Tank.
2—24 inch openings made in Screen Tank Walls.
1—Opening in Screen Tank Enlarged.
1—Inlet Chamber at Siphon.
1—Outlet Chamber at Siphon.
1—Connecting Manhole at Grant Avenue.

Duplicate plans may be examined, and forms of proposal, specifications, contract and bond, may be obtained at the office of the undersigned, 151 North Avenue, Plainfield, N. J.

The right to reject any or all bids is expressly reserved by the Common Council.

Proposals should be endorsed "Proposals for Sanitary Sewers."

JAMES T. MacMURRAY,
City Clerk.

Dated Plainfield, N. J., June 11, 1914.
6-15-2m

ADVERTISEMENTS
—FOR—
NEW YORK HERALD
WORLD, TIMES, SUN, JOURNAL,
TELEGRAM, AMERICAN,
BROOKLYN EAGLE, GLOBE
—AND—
NEWARK EVENING NEWS
RECEIVED AT
PLAINFIELD DAILY PRESS
AT REGULAR OFFICE RATES.

FLOORS
HARDWOOD AND PARQUET.
Old Floors Refinished.
S. E. WARD & CO.
714 Webster Place, Plainfield, N. J.
Telephone 1309-R

805 North Avenue, Telephone 296-W.
A. Colucci
SEWER & GENERAL CONTRACTOR
Estimates Cheerfully Given.
All work warranted. Best reference.
5 17 1mo

EDUCATIONAL.

SECRETARIAL
ELEMENTARY, REGULAR AND SPECIAL COURSES
At
HERR'S SCHOOL
(Plainfield Business College and School of English)
"One of the most complete EDUCATIONAL INSTITUTIONS in the State of New Jersey, devoted to BUSINESS EDUCATION."
All inquiries promptly attended to.
Call, 'Phone or Write
PROFESSOR A. S. Herr, Principal,
Woodhull & Martin Bldg., Plainfield, N. J.
m-w-f

UNION COUNTY COURT OF COMMON PLEAS.

Notice of Hearing Objections to Assessments for Street Improvements in the City of Plainfield.

Harry C. Runyon, Michael D. O'Keeffe and Andrew J. Gavert, the Commissioners appointed by the Union County Court of Common Pleas, by order entered on the ninth day of January, 1914, to estimate and assess benefits conferred by the permanent street improvements in the City of Plainfield, under the ordinance of said city specified in said order, said ordinance being also hereinafter specified and the character of the work and improvements for which said assessments have been made and a description of the sections of the particular streets and avenues thereof which are included in said assessment, being as follows, viz.:

Woodland Avenue, from the macadam on Prospect Avenue to the macadam on Randolph Road.

Hillside Avenue, from the macadam on Hillside Avenue south of Martine Avenue to the macadam on Randolph Road;

Spooner Avenue, from the macadam on South Second Street to the macadam on West Third Street;

Wallace Place, from the macadam on Spooner Avenue to the southwesterly end of Wallace Place;

Manson Place, from the macadam on South Second Street to the macadam on West Fourth Street;

McDowell Street, from the macadam on West Third Street to the macadam on West Fourth Street;

South Second Street, from the macadam on Clinton Avenue to the macadam on Rock Avenue;

Pond Place, from the macadam on South Second Street to the macadam on West Third Stret; under the ordinance of said City entitled: "An Ordinance for the Permanent Improvement of Certain Streets and Portions of Streets of the City of Plainfield, with permanent and durable Macadam Pavement, and to provide the Necessary Funds in Advance of the Collection of Assessments for Benefits." Approved April 7, 1913, which ordinance was adopted under and by virtue of the Act of the Legislature entitled. "An Act to authorize the improvement of streets and highways in cities of this State, and to provide for the payment of the expense of the same, and for the assessment of the benefits of such improvement upon the land and real estate benefited thereby," approved June 12th, 1898, and the amendments and supplements thereto, having made and filed in the office of the clerk of said court, a report in writing of their estimates and assessments, accompanied by surveys and maps prepared by the City Surveyor under their direction, showing lots or parcels of land and real estate peculiarly benefited by such improvements, respectively, the total cost of the whole work upon each of the sections of said streets or avenues improved as aforesaid, under the aforesaid ordinance, the portions assessed upon the City at large, and the names, so far as ascertained, of the owners of the said lots or parcels of land and real estate, and the amount of the assessment to each owner for each of said lots or parcels of land and real estate for the said benefits, and the excess thereof to be paid by the City at large, and raised by general tax, and the other matters required by said acts of the legislature, as by reference to said report and maps will more fully and at large appear.

Notice is hereby given, that said Union County Court of Common Pleas has fixed the 19th day of June, 1914, at ten o'clock in the forenoon, or as soon thereafter as the Court can attend to the same, at the Court House in the City of Elizabeth, as the time and place for hearing before said court any objections that may be made to such assessments, when and where all parties may be heard, and has directed the publication of this notice.

JAMES C. CALVERT,
Clerk of the Union County Court of Common Pleas.

Dated May 21, 1914.
6-4-8-11-15-18

ADVERTISEMENT.

Notice is hereby given that sealed bids will be received by the State Commissioner of Public Roads, at State House, Trenton, at 12 M., July 6, 1914, and publicly opened and read immediately thereafter, for furnishing automobile tires and tubes for the period beginning July 10, 1914 and ending October 31, 1914, as set forth in schedules on file in said Department, copies of which, together with the forms of proposal, contract and bond required, will be furnished bidders on application to the Commissioner of Public Roads by mail or in person at the office of the Department, State House, Trenton.

Bids must be signed by the bidder, duly witnessed and enclosed in sealed envelope, addressed to the "State Commissioner of Public Roads, Trenton, N. J." Envelopes must bear the name and address of the bidder. A certified check or cash to an amount not less than ten per cent (10%) of the bid must accompany the same, to secure execution and delivery of the required contract and bond, with acceptable sureties, within ten (10) days of the date of award.

The right to reject any or all bids is reserved; subject to said right the contract will be awarded to the lowest responsible bidder.

6-15-3m

NOTICE OF ORDER TO LIMIT CREDITORS.

Somerset County Surrogate's Court.

Estate of Philip H. Ackor, deceased.

Notice is hereby given, that on the twenty-ninth day of May A. D. 1914, on the application of the undersigned, as Executors of the estate of Philip H. Ackor, deceased, an order was made by the Surrogate's Court, requiring the creditors of the said Philip H. Ackor, deceased, to bring in their debts, demands and claims against the said decedent, under oath or affirmation, and present the same to the subscribers within NINE months from the date of said order; and in default thereof any such creditor shall be forever barred of his or her action therefor against the subscribers.

WILLIAM F. ACKOR,
ELMER V. ACKOR,
Executors.

Plainfield, N. J.
6-1-10-oaw.

NOTICE OF ORDER TO LIMIT CREDITORS.

Somerset County Surrogate's Court.

Estate of Margaret A. Kurtz, deceased.

Notice is hereby given, that on the twenty-ninth day of May A. D. 1914, on the application of the undersigned, as Administrator of the estate of Margaret A. Kurtz, deceased; an order was made by the Surrogate's Court, requiring the creditors of the said Margaret A. Kurtz, deceased, to bring in their debts, demands and claims against the said decedent, under oath or affirmation, and present the same to the subscriber within NINE months from the date of said order, and in default thereof any such creditor shall be forever barred of his or her action therefor against the subscriber.

CORNELIUS K. COMPTON,
Administrator.

Plainfield, N. J.
6-1-10-oaw.

ADMINISTRATOR'S SETTLEMENT.

Notice is hereby given, that the account of the subscriber, Administrator Pendente Lite of Lydia P. Bullock, deceased, will be audited and stated by the Surrogate, and reported for settlement to the Orphan's Court of the County of Union, on Friday, the Tenth day of July, next. Dated June 6th, 1914.

WILLIAM G. DeMEZA,
Administrator Pendente Lite.

REED & BETTFIELD,
Proctors.

6-8-6w5m Fees $4.20

NEUMAN BROS'
DISPLAY OF
Fruits and Vegetables
Is the largest to be found in the city

ALL THE GARDEN PRODUCT RECEIVED FRESH DAILY

NEUMAN BROS.
GROCERS
Watchung Ave. and Fifth St. Telephone 760
Efficient and Rapid Delivery Service to All Parts of the City

Mono Storage
WAREHOUSE
North Avenue
OPP. FREIGHT HOUSE
125 East Front Street

HAND'S EXPRESS CO.
OLD RELIABLE
STORAGE
All Rooms Separate, Light and Dry
Furniture Packed and Shipped
Office 69 Somerset St 'Phone 541

MURRAY'S STORAGE WAREROOMS
THE OLDEST IN THE CITY.
AT 326 TO 332 WEST FRONT ST.
Near Grove St.; all the rooms are separate, airy and dry; large and small, at very moderate prices. Many years' experience in buying, selling, handling, packing and appraising goods.
Auction Rooms at 326 West Front Street.
R. Murray, Auctioneer, 326 West Front St. Phone 666

AUCTIONEERS.
The Leading
Auctioneers
W. A. SCHORB & CO.
Also Dealers in Second Hand Furniture—Bought and Sold.
120 Madison Av., Jackson Blg
Telephone 1707-W.

ORGANIZED 1864
THE FIRST NATIONAL BANK OF PLAINFIELD.
A COMMERCIAL BANK WITH SAVINGS and SAFE DEPOSIT DEPARTMENTS.
FOUR PER CENT. INTEREST PAID ON SAVINGS ACCOUNTS.

TRUSSES
NEW FITTING ROOM
Elastic Hosiery, Supporters, Braces, KNEE CAPS, ANKLETS, Etc.
William M. Walsh
North and Watchung Avenues.
Plainfield, N. J. 'Phone 1964.
OPP. DEPOT.

RITZ Inc.
BABCOCK BUILDING
CANDIES, ICE CREAM
DAINTY LUNCH

—Your "for sale" ad is likely to "turn into money" that used furniture—at very small expense to you.

PAINTERS AND DECORATORS.
JAMES C. HANSEN
DECORATOR
DEALER IN
PAINTS, OILS, GLASS, VARNISHES, Etc.
141 East Front St., Plainfield, N. J.
Distributor of John W. Masury & Son's Pure Colors Ready Mixed Paints, Etc.

HOTELS.
HOTEL WALDORF
HENRY WINDHAM, Prop.
EAST FRONT STREET.
Gottfried Krueger's Extra Beer on draught. Imported Wines, Liquors and Cigars. Hotel accommodations and private Dining Room.

HOTEL SOMERSET
Newly Painted and Papered throughout. Table Board and Rooms by Day or Week.
Piel Bros. and Kruger's Beer on draught.
W. G. FEASTER, Proprietor.
97 Somerset Street Tel. 991

WEINMAN'S CAFE
GENERAL NEWS TICKER.
Stock quotations. Up to the Minute.
'PHONE 1527.

WE STILL HAVE A GOOD ASSORTMENT
of bedding plants, geraniums, coleus, cosmos, salvia, cannas, sweet alyssum, roses in pots, bush and climbing vines, and a large assortment of other plants. 50 varieties of hardy chrysanthemums, show and cactus dahlias. Visit our greenhouses on South avenue near Netherwood depot. 'Phone 331-J. Store, 159 East Front street. 'Phone 928.
CHAS. L. STANLEY
6 15 6

—Your "for sale" ad will be found and considered—probably investigated—by some of your "logical buyers."

TAPS FROM THE GAVEL.

Lodges scheduled to meet tonight are as follows: Trinity Commandery, No. 17, K. T., at the Babcock building; Plainfield Lodge, No. 44, I. O. O. F., at the Babcock building; Plainfield Lodge, No. 310, L. O. O. M., at their club rooms; and Plainfield Council, No. 93, Jr. O. U. M., at Junior hall.

Perseverance Lodge, No. 74, K. of P., quietly passed its forty-second birthday during the past week. Our congratulations.

Royal Council, No. 77, O. U. A. M. will elect officers at their session, Wednesday evening.

Crescent Company, No. 13, Uniformed Rank, K. of P., will observe their Memorial day at the local cemeteries next Sunday afternoon.

CHRISTIAN FIELD.

Rev. John Y. Broek, pastor of the Trinity Reformed church, will address the prayer service Wednesday evening on "Iron Gates."

The Dutch Arms Concert Band will hold its annual festival and concert Thursday evening, June 25, at East Front and Church streets. In case of inclement weather, the event will be held the following evening.

Mrs. St. John Fitch will address the Foreign Missionary Society of the First M. E. church tomorrow afternoon at Vincent chapel. The subject of the address will be "Federation."

The Sunday-school board of the First M. E. church will meet tomorrow evening at which time matters of importance will be discussed. Children's Day will be observed at this church next Sunday.

The Brotherhood of the First M. E. church will meet Friday evening of this week.

The union services in which the First Baptist, First Methodist, First Presbyterian and Trinity Reformed churches combine their evening services during the summer months, will be held this year, as in previous years. The schedule of services and preachers will be announced later.

The Girls' Protective League of Hope chapel will hold their regular session tomorrow evening, at which time an address will be given on the State laws which govern the employment of women in New York and New Jersey.

The annual lawn fete under the auspices of the Ladies' Aid Society of Hope chapel will be held Friday, June 26. Fancy work, aprons, cake, candy and ice cream will be on sale. An orchestra will furnish music throughout the evening.

Rev. Dr. S. Hall Young will address the prayer service of the Crescent Avenue church Wednesday evening. The subject to be discussed, which will be illustrated by stereopticon slides, will be "White Man's Alaska."

Rev. F. L. Greene, pastor of Hope chapel, is delivering ten-minute talks to children at the morning services during the summer months.

PERSONAL.

Miss Line M. Madsen, of this city, was among the passengers that sailed Saturday on the steamship George Washington, of the North German Lloyd Line, for Bremen.

Mrs. Frank Deihl and daughter, of Stonybrook place, have gone to Pittsburgh, Pa., where they will visit Mrs. Deihl's sister, Mrs. Smith, for the summer.

Mr. and Mrs. Ellis Campus, of West Front street, are the parents of a baby girl, born to them a few days ago.

Mr. and Mrs. John Dobson, of Liberty street, are receiving congratulations. A daughter was born to them Friday.

M. L. Hollingsworth, of Scotch Plains, has returned home after spending some time at "The Langdon," Ocean Grove.

Miss Addie Dietrich, who has been stopping at Delmar, N. Y., has returned to Truell Court.

Mrs. E. D. Moffett, of Orchard place, has returned home from New York where she underwent an operation.

Mrs. E. A. Janke, of West Ninth street, is stopping at Mt. Arlington.

Mr. and Mrs. Walter J. Loomis, of John street, have returned after spending a few days with the latter's parents, Mr. and Mrs. John Graham, of Jersey City Heights.

Miss Sadie Holt, of Codington avenue, has resumed her position with the Seaman's Institute, of New York, after having been detained at her home by illness.

Irving Cowling, son of Mr. and Mrs. George E. Cowling, of Regent street, is detained at his home by illness.

Mr. and Mrs. Corra Ryno, of Codington avenue, have returned after spending the week-end with Mr. and Mrs. Jerry Voorhees, of Whitehouse.

Levi Kline, of Somerset street, and Jacob W. Kline, of Somerville, have returned after spending the week-end with their brother, Jacob Kline, of Brooklyn.

The Misses Moss, of Brooklyn, have returned home after visiting friends and relatives in the city and borough.

Miss Elizabeth Hasbrouck Hewit is visiting her sister, Mrs. E. A. Sprowl, of Marion avenue.

Lester Sutton, a sophomore at Lehigh University, has returned home for the summer vacation.

Dixon Phillips, of Kensington avenue, has returned from Cornell University to spend the summer months.

Howard H. Williams, of Kensington avenue, is attending the reunion of his class, 1889, at Yale University.

Mr. and Mrs. Frederick W. Yates and Miss Yates have moved into their handsome new home at the corner of Watchung avenue and Cedarbrook road.

Mr. and Mrs. Frederick W. Goddard, who have been living on Hillside avenue, have moved into the home they recently purchased on Woodland avenue.

Mrs. Stephen A. Stover and daughter, of East Second street, left yesterday for Mcpherson, Kansas, to spend the summer with her mother, Mrs. Leach.

FLAG DAY COMBINED WITH CHILDREN'S EXERCISES

Flag Day and Childrens' Day exercises were combined at Grace M. E. Sunday-school yesterday when the church auditorium was prettily decorated with flowers and national colors. The instrumental music and singing was led by the regular Sunday-school orchestra of five pieces. During the course of the service the following infants were baptised. Francis Regis Tranchard, Grace Florence Thain, William Charles Nichols, Gwendolyn Louise Kretzel, Harold Foster Coddington; older children, Florence Marie Conroy, Douglas Andrew Maltby.. Miss Edna Mantz sang solos .

The following children took part in the exercises: Andrew Vanderbeck, Albert Monck, John Bamberger, Ruth Winkler, Marion Trenchard Florence Garretson Bessie Monck Mary Nichols, Alice Conover, Ruth Nichols, Mildred Bamberger, Ella Schuck, Adelaide Jones, Clifford Nelson, Robert Winckler, Irving Dodge, Myrtle Jones, William Schuck, Kenneth Lippen, Edna Jones, Marrietta Coddington, Dorothy Dealman, Mabel Voorhees, Marjory Cowling, Madeline Uhrhan, Doris Elliott, and Doris Nichols. The congregation present was one of the largest in the history of the church.

N. P. H. S. REHEARSAL.

There will be a rehearsal of the North Plainfield High School commencement in the Plainfield Theatre on Wednesday afternoon at 1.30 o'clock. It has been stated that the baseball men can come to this rehearsal in their suits since they would not have time to dress before the game following the rehearsal. Tickets for commencement will be given out to the members of the Senior class on Thursday at 2:30. North Plainfield High School commencement falls this year on the 19th of June.

FIRE DID LITTLE DAMAGE.

The packing around a new motor on the second floor of the Service Motor Company caught on fire about 11 o'clock Saturday night and the employees of the place sent in an alarm. There was a quick response but it was found that the blaze could be extinguished with a chemical stream. The firemen were careful to use as little water in order not to injure the motor any more than possible. The damage was slight.

PLEASING SOPRANO SOLOIST.

Mrs. Frank, soprano soloist at the Washington Heights Baptist church, Brooklyn, sang at the First Baptist church, yesterday morning, where she delighted large congregations with solo numbers at both services. Miss de Ahna, contralto soloist at the church, has gone to Germany to visit her mother during the summer. She will return in the fall.

—Try a Press want ad. It will bring results.

NOTICE TO TRADESPEOPLE.

Notice is hereby given to tradespeople not to sell any goods for delivery to 412 New street. The undersigned will not be responsible.
J. D. ANDERSON.

CARD OF THANKS.

We desire to express our sincere thanks for the expression of sympathy and assistance offered during our recent bereavement, the loss of wife and mother.
ANDREW HOCH AND SON.

FLOORS
Laying, Scraping, Finishing, Refinishing of Thin and Heavy Hardwood and Softwood Flooring.
Estimates Cheerfully Furnished.
GEO. E. WATT
150 NORTH AVE. Tel. 333-W

Wedding Decorations
Shower Bouquet and Floral Designs by Floral Artists at very moderate prices.
Satisfaction Guaranteed.
Quantities of fresh cut Flowers at all times. Deliveries in Greater New York or any city of the U. S.
Chas. L. Stanley
159 EAST FRONT ST. Tel. 928.
Woodhull & Martin Building.

Classified Advertisements

COPY RECEIVED UNTIL 1 P. M. DAILY

One cent a word for first insertion, one-half a cent a word for each subsequent insertion of the same advertisement for less than one month. Fifty cents a line for one month. **Double Charge for Capitals. No advertisement received for less than 10 cents. No Display or black face type used in this column.**

The Plainfield Daily Press cannot give information regarding advertisements for which answers are to be sent care of the Press. Persons replying to office addresses must mail or leave written answers as stated in advertisement.

A. H. ENANDER
Sanitary Plumbing, Gas Fitting.
Steam and Hot Water Heating.
Contractor for Sewer Connections
125 WATCHUNG AVE.

A. M. RUNYON & SON,
UNDERTAKERS
402 Park Avenue. Telephone No. 40.
Office open day and night.
Office of Hillside Cemetery.
New York office—50 Great Jones St.
Tel. call 3345-Spring.
New York Embalmers License—1220.
New York Registered Licensed Undertaker No. 515.

T. A. MOORE
UNDERTAKER
612 E Sixth St.
Tel. 741-R

Estab. 1868 Tel. 2354
J. J. & C. A. HIGGINS
UNDERTAKERS.
Private Funeral Chapel
109-111 West Fourth Street
Auto Cortege for Long Distance.

Established 1872.
P. CASEY & SON,
UNDERTAKERS AND EMBALMERS
Office, 116 Park Avenue, Tel. 884-W. Res. 417 W. 2d St., Tel. 584-W. Office open day and night. N. Y. office 10 E. 22d St. Tel. 2094-Gramercy.

H. DeMOTT
UNDERTAKER.
56 Somerset St. 'Phone 1128-W

L. L. MANNING & SON,
STEAM GRANITE WORKS
Corner Central Ave. and West Front St.
Opposite First Baptist Church.

MISCELLANEOUS.

ATTENTION TO HOUSE-OWNERS—If you want your house painted and carpenter work done or any other repairs or new work, call or write to us; we furnish plans for new structures free of charge, quote lowest figures on all work. F. Denning & Co., c/o Arnold Greenbrook R. S. Tel. 988-... 6 13 6

INSURANCE, ALL BRANCHES, AGENT FOR NATIONAL SURETY C. J. T. VAIL. 9 2 tf

MASON contractor, repairing promptly done; porch piers $1.50 and up. Wm. Bourgeois, 'phone 417-W. 1378 Park avenue. 6 1 1m

SILVER birch cabin, Wayside Park opposite Dunellen trolley barns. Horton's ice cream, refreshments, athletics, dancing every Saturday 8 to 11:30 p m.; free admission to picnics. T. W. Sisty, 'phone 1299-J, Dunellen. 5 26 1mo

REAL ESTATE FOR SALE.

FOR SALE—Eight-room house, modern improvements; large lot, garden, abundance of fruit; five minutes to station; any offer considered; owner moving out of town. Address Owner, care Plainfield Press. 6 2 12

FOR SALE—Two small houses, Nos. 660 and 662 South Second St. Apply J. T. Vail, 177 North avenue. 6 3 tf

SITUATIONS WANTED—FEMALE.

DRESSMAKER desires a few customers. 47 Woodbine avenue. 5 28 tf

WANTED—Washing to do at home. Mrs. Fields, 1239 Arlington avenue. 6 15 2

A COLORED girl wishes position as nurse. 1259 Arlington avenue. Byrd. 6 15 2

A GIRL wishes position to assist with kitchen work or nurse for child; not long from South. 638 West Third street. 6 12 3

MONEY TO LOAN.

MONEY TO LOAN on bond and mortgage. J. T. Vail. 8 20 tf

$6,000 TO LOAN at 5 per cent. W. H. Abbott, 134 North Ave. 5 7 tf

MONEY TO LOAN on mortgage Manning & Curtis, 106 Depot Park. 10 14 tf

MONEY TO LOAN on bond and mortgage. Mulford, opposite depot. 12 28 tf

WANTED—TO BUY.

WANTED—Old geese feather beds, best cash prices paid. Address C. F. Dickinson, General Delivery, Plainfield, N. J. 6 9 6

FOR SALE.

FOR SALE—Caldwell lawn mowers, new and second-hand, bottom prices; sharping and repairing, cutlery grinding. John Temple, practical machinist, 674 South Second street; telephone 231. 5 21 1mo

FOR SALE—Shetland pony 10½ hands high, sound, gentle, kind and true; also phaeton, cart, 2 sets harness, saddle and blankets; cheap. 21 Myrtle avenue. 6 11 6

PRIVATE SALE—Mahogany and other furniture, carpets, wardrobe, etc. 822 Second place. 6 15 2

FOR SALE—For want of use, one red bay horse, $50. Can be seen at 418 East Front street. 6 15 3

FOR SALE—Two horses, price reasonable. Public Service Electric Company, 217 West Second street, city.

FOR SALE—In a growing city between Plainfield and Newark, completely equipped and established awning and shade business with first-class counter trade; excellent opportunity for live man with small capital. Address W. S., box 577, Plainfield. 6 13 2

FOR SALE—Heavy horse, top wagon and harness, $185. Stanley's Netherwood greenhouses. 6 10 tf

FOR SALE—Light surry in good condition. Apply Blair's Livery Stables, West Sixth street. 6 2 tf

FOR SALE—Hot air furnace, dining-room dome and outhouse. 39 Prospect place, North Plainfield. 5 26 tf

FOR SALE—Road horse runabout and harness, extra good roader. Call at 37 Pearl street. 6 12 6

HELP WANTED—FEMALE.

WANTED—Maid by small family, Danish or Swedish preferred; references. 1113 Putnam avenue. 6 13 3

AGENTS WANTED—To represent installment furniture house on commission basis; energetic women earn above $20 weekly. Crown Company, 74-76 Market St., Newark, N. J. 6 15 6eod

WANTED—Girl for general housework, go home nights; reference. 806 First place, first apartment. 6 15 2

WANTED — Immediately, white girl for general housework in small family, must know something about cooking. 90 Mercer avenue.

WANTED—Experienced cook and laundress, colored, willing to go to the country; good wages. Call this evening and Tuesday, Keller's agency, 22 Somerset place, 'phone 1724.

WANTED—Chambermaid, good sewer, Protestant; good wages. Address L. E. 6 15 3

WANTED by June 15, capable white cook, Protestant, small family; good wages; permanent position. Address Capable, care of Daily Press. 6 10 tf

WANTED — Competent white cook. Rogers, 990 Central avenue. 6 12 tf

AUTOMOBILES FOR SALE.

FOR SALE—1911 Winton and 1913 Oldsmobile, will sell at sacrifice; owner leaving town. Address J. L. M., care Press. 6 5 tf

SINGLE cylinder Cadillac, good order, $65; two cylinder car, good order, perfect tires, $115; 4-cylinder Chalmers, 5-passenger, perfect tires, runs well, $450. O. A. R. Motor Co., 915 South avenue. 6 13 7

FOR SALE—Hayne's racer, 50-horse, in splendid condition, extra shoe, $450 cash; must sell at once. Central Garage, 119 Madison avenue. 6 10 tf

FOR SALE—Touring car in running order, best offer takes it. 319 West Second street. 6 9 6

EMPLOYMENT AGENCIES.

MURRAY'S Employment Registry office, 326 West Front street, near Grove street, for reliable help only; we always have good situations for such and only charge a very moderate fee. 'Phone 666. 3 6 tf

MRS. KELLER'S Employment Agency, 22 Somerset place; all nationalities; 'Phone 1724. 2 2 tf

ROOMS AND BOARD.

ROOMS to let with board, also table board; special rates to families. Mrs. C. D. Detweiler, 514 Madison avenue. 6 6 12

FOR RENT.

HOUSES, $12 to $50; flats, $10 to $30; stores, $7 upwards. D. McInnes, 824 West Third street. Tel. 1198-W. 6 30 tf

TEN-ROOM house, 418 East Second street; all improvements. William Newcorn. 3 11 tf

TO LET—Half double house, 5 rooms, big yard, $13. A. B. Stites, over Abrams' shoe store. 6 15 3

FOR RENT—A small house, all improvements, at 614 Monroe avenue, between Sixth and Seventh streets; large lot; place for a fine garden. Apply to Linke, 227 West Front street, Plainfield. 3 9 tf

HOUSE to let, 7 rooms and bath, all improvements; 20 dollars a month. Apply 222 Madison avenue. 6 10 tf

TO LET—Small house, all improvements, July 1; two extra rooms in basement for business if used; very central. 149 East Fifth St. 6 11 6

FOR RENT—Store, centre of town, rent reasonable; also two large, light lofts. Apply Elston M. French, 171 North avenue. 11 6 tf

FOR RENT—Five rooms and bath, all improvements; $16. 927 West Third street. 5 19 tf

TO LET—Four-room apartment, 1356 South Second street, rent $10.50 a month. Inquire John Hermann, 369 Somerset street; 'phone 2512-W. 6 6 12

TO LET—Ten room house, 940 West Sixth street; all improvements; fine location. John Praed, 314 Park avenue. 4 20 tf

4 AND 5 room apartment to let on Webster place, near Seventh street, with improvements. Call 770 Woodland avenue. Tel. 1687-W. 10 28 tf

MOVING PICTURE OR STEREOPTICON SHEET FOR RENT; big enough for the largest hall. Apply Daily Press office. tf

TO RENT—Five rooms and bath, all improvements, at 542 West Fifth street. Call 318 East Fifth street. 4 11 tf

TO LET—Eight room house, all improvements. Inquire John T. Caulfield, 453 West Front street; 'Phone 1382-J. 4 28 tf

TO LET—Apartment, one five rooms and bath, all improvements, $18; one four rooms, part improvements, $10. Inquire Cormick McDonough, 36 Fairview avenue. 5 9 tf

TO LET—5 room apartment, central location; all improvements. Inquire 306 East Front street. 4 25 tf

TO LET—Office in the Kresge building, 136-138 West Front street; every improvement, rent reasonable. Chas. H. Lyman & Son, 220 Park avenue. 5 9 tf

TO LET—House newly papered and painted, with all modern improvements; parquet floors, six rooms; rent $25 per month. W. R. VanDerveer, supt., 231 East Second, cor. Church street. 5 23 tf

TO LET—Unfurnished rooms and bath. 47 Woodbine avenue. 5 9 tf

TO LET—Five new rooms. 423 John street. 5 22 1mo

FOR RENT—Large corner store and office in the Depew building, corner of Park and North avenues. Chas. H. Lyman & Son, 220 Park avenue. 5 9 tf

FLAT TO LET—Six rooms, all improvements. Fred Ivamy, 126 West Second street. 5 9 tf

FOR RENT—Furnished 2-room apartment with bath, electric light; from June until September. Call telephone 2315-W. 5 12 tf

LOST AND FOUND.

FOUND—Two inner tubes. Address Wilson, Press office. 6 12 4

LOST—Gold class pin, S. M. S., '08 initials, lost on Liberty street between Third and Fourth streets, Saturday afternoon. Reward if returned to Press office.

LOST—On Friday, June 12, between 28 Myrtle avenue and First Baptist church, small bar pin with three forget-me-nots, set with diamonds. Return to 28 Myrtle avenue. 6 15 2

HELP WANTED—MALE.

WANTED—Grocery clerk with experience, good reference. At R. H. Keenan, Cor. East Fifth and Richmond streets. 6 10 tf

THE PLAINFIELD TRUST COMPANY

The Plainfield Trust Co.'s

Storage Vault

for the storage of silverware and other valuables in bulk.

Safe Deposit Vault

for the protection of valuable papers, securities, jewels, etc.

fireproof building.

Why not take with you for the summer the assuraance that your valuables are safe, since this assurance costs so little?

AMUSEMENTS. AMUSEMENTS.

PROCTOR'S

TODAY

"The Sea Gull"
"The Signal"
"Capt. Bill's Warm Reception"
"The Box Car Bride"
And Others

Tomorrow Special
"LUCILLE LOVE"
Six Other Big Features

Look at the History

of successful men and you will see that available funds was the principal reason for their success. They accumulated money by acquiring the saving habit.

An account with the Plainfield Savings Bank will help you acquire this valuable habit.

4 PER CENT. INTEREST PAID.

PLAINFIELD SAVINGS BANK

THE ONLY SAVINGS BANK IN PLAINFIELD.
ORGANIZED 1868.
OFFICERS.

WM. F. ARNOLD ..... President
A. C. STEBBINS ..... Vice President
H. A. POPE ..... Secretary and Treasurer
H. B. MacDONALD ..... Assistant Secretary and Treasurer

When You Go Camping

this Summer provide yourself with a fishing outfit from our stock. Fishing Rods for fresh or salt water in Lancewood, Greenheart or Split Bamboo.

The "Atlantic" Free Spool Surf Casting Reel is the finest on the market for the price.

200 yards, price $4.50
250 yards, price $4.75
300 yards, price $5.00

CAMPING OUT also means you must supply yourself with many things that you will be sure to find in our stock. Cooking Utensils, Tools, Rope, Nails, the official Boy Scout Axes, Hammocks, Fireless Cookstoves, etc.

A. M. GRIFFEN CO.

119-121-123 E. Front St., Plainfield N. J.
Two 'Phones 6—214

Laggren & Greene

Standard Carpet Cleaning Works

AWNINGS

One trial will convince you our goods and workmanship are of the best

139 West Second Street Phone 1948
M-W-F

H. C. SMITH, Prop. Plainfield Tel. 2327-W. Dunellen Tel., 2842-R.

SMITH'S AUTO EXPRESS

Furniture and Pianos Boxed, Packed and Shipped
MOTOR VANS for Long Distance Moving

159 NORTH AVE., PLAINFIELD, N. J. OFFICE 239 FRONT ST., DUNELLEN, N. J.

COAL DEALERS.

TenEyck & Harris

Dealers in
LEHIGH VALLEY COAL.
Tel. 2081-J-2, South Plainfield, or 1155.

Kindling and Grate Wood.
Prompt deliveries. Orders received at
89 SOMERSET STREET.
JOHN MOBUS.
P. O. Box 320. Telephone 10-F-49

TenEyck & Kelley
COAL

741 South Ave. Tel. 115

N. MEYERS & SONS
COAL
COKE AND WOOD
Office tel. 1152-W. 121 Watchung Av
Yard tel. 1911-W.
Fourth and Washington Streets.

NEW JERSEY CENTRAL

TRAINS LEAVE PLAINFIELD.

For New York—2:10, 3:41, 5:08, 5:40 (5:52 except holidays), 6:27, 6:55, 7:22 (7:26 except holidays), 7:41, 7:44, (7:55 except holidays), 7:58, 8:12, 8:30, 8:36, 8:42 8:59, 9:29, 9:53, 10:26, 11:27, 11:52 a. m. 12:34, 12:58, 1.44, 2:25, 2:39, 2:55, 3:12, 4:01 4:13, 4:36, 5:39, 6:25, 6:47, 7:41, 8:27, 9:27 9:30, 10:15, 10:36, 11:43 p. m. Sunday—2:10, 3:41, 5:40, 7:23, 7:58, 8:52, 9:34, 9:40 10:37, 11:52 a. m., 12:39, 12:58, 1:28, 2:09 2:15, 2:55, 3:17, 4:29, 5:34, 5:57, 7:14, 8:13. 8:27, 8:35, 9:27, 10:21, 10:36 p. m.

For Newark—5:08, 6:27,, (7:05 through train to Newark), 7:41, 8:36, 9:29, 10:26, 11:27 a. m., 12:34, 12:58, 1:44, 2:39, 2:55 4:13, 4:36, 5:39, 6:25, 6:47, 7:41, 8:27, 9:30 10:36 p. m. Sunday—7:23, 8:52, 9:34, 10:37 a. m., 12:39, 12:58, 1:28, 2:09, 2:55, 3:17 4:29, 5:34, 7:14, 8:13, 8:35, 9:27, 10:56 p m.

For East Bethlehem, Allentown and Mauch Chunk—5:18, *8:20, 9:44, 11:27 a m.; 2:00, 5:24, 5:44, (6:59 to Easton) p. m Sunday—5:19, *9:44, 10:32 a. m.; 1:58, 5:44 7:05 p. m.

For Wilkesbarre and Scranton—5:18, 9:44 a. m., 5:44 p. m. Sunday—5:19, 10:32 a. m., 5:44 p. m.

For Red Bank, Long Branch and Asbury Park, etc.—3:41, 8:12, 11:27 a. m., 12:34 (12:58 Red Bank only), (3:12 Red Bank only), 4:01, 4:36, 6:25, 8:27, 11:43 p. m Sundays—8:52 a. m. (9:40 Red Bank only), 2:15, 3:17, 8:35 p. m.

For Atlantic City—3:41, 9:29 a. m. (12:34 Saturdays only), 3:12. Sunday—9:40 a. m 1:28 p. m.

For Philadelphia—6:38, 7:39, 8:45, 10:43 11:53 a. m. 12:42, 1:54, 2:45, 5:13, 6:44 8:47, 9:46, 10:48 p. m., 1:20 a. m. Sunday—5:19, 8:45, 9:39, 9:57, 10:39, 10:43, 11:41 a m., 12:42, 1:44, 2:45, 3:42, 4:39, 4:56, 5:39 6:39, 6:44, 8:47, 9:46, 10:55, 11:54 p. m. 1:20 a. m.

For Baltimore and Washington. Daily—8:45, 10:43 a. m., 12:42, 2:45, 6:44 p. m

*Except Mauch Chunk. 6-4-14

VAIL
JEWELER and OPTICIAN.
236 Park Avenue
OPPOSITE NORTH AVENUE.

ESTATE OF JOHN C. CLARK, Deceased. Pursuant to the order of George T. Parrot, Surrogate of the County of Union, made on the application of the undersigned, Executrix of said deceased notice is hereby given to the creditors of said deceased to exhibit to the subscriber under oath or affirmation their claims and demands against the estate of said deceased within nine months from the sixteenth day of April, 1914, or they will be forever barred from prosecuting or recovering the same against the subscriber.

ANNA MARY CLARK, Executrix.
WILLIAM NEWCORN, Proctor.
4 20 9-m Fees, $11.19

ESTATE OF SUSAN G. YATES, Deceased. Pursuant to the order of George T. Parrot, Surrogate of the County of Union, made on the application of the undersigned, Executor of said deceased notice is hereby given to the creditors of said deceased to exhibit to the subscriber under oath or affirmation their claims and demands against the estate of said deceased within nine months from the fourth day of April, 1914, or they will be forever barred from prosecuting or recovering the same against the subscriber.

FREDERICK W. YATES, Executor.
4 6 9-m Fees—$11.16

B. KIVATINOS

(Successor to Kivatinos & Jelling)
Fancy Fruits, Choice Confectionery, Nuts, Cigars, etc. We make a specialty of Olive Oil.
211 W. FRONT ST. Tel. 888-W

HODGE'S PHARMACY
Y. M. C. A. BUILDING.
BELLE MEAD SWEETS.
Telephone 62.

Hoagland's Express
FINE FURNITURE.
MOVING
Office, 116 West Second St.
Telephone 883-W.

CLOTHING ON CREDIT AT CASH PRICES
$1 WEEKLY TO ALL

PERHAPS

you live at some little distance from our store. Perhaps you are intending to purchase Clothing, Hats and Shoes elsewhere simply because another store happens to be a few minutes nearer to your home. A poor reason. You can get better goods, better prices, **Better Credit Terms Here** than anywhere else. This is a big statement, but it is the simple truth, which you can easily verify with a little effort.

It is worth your while to know us.

CLOTHING, SHOES, HATS
J. A. LAURIE & CO
304 West Front Street,
PLAINFIELD, N. J.

YOUR DULL HEADACHES

probably come from overstrained eye-sight. Nine-tenths of the headaches are the direct result of eye trouble. Bring those troubles to us and let us prescribe for you.

All work guaranteed.

STILES & CO
Philadelphia Eye Specialists
AT 107 EAST FRONT ST.
EVERY THURSDAY.
Free Consultation.
Hours 10 to 4:30.

Awnings
WINDOW SHADES
UPHOLSTERING
Frank G. Wikoff
721 W. 4th St. Tel. 508-J

STRAWBERRIES.

Yes, we have them in abundance—berries that are large, sweet and juicy, the kind you will relish. Also all the Fresh Fruits and Vegetables of the season at Reasonable Prices. Prompt Deliveries.

W. W. Dunn
Park Ave., Near Fifth Street.

L. Moraller & Son
WATCHMAKERS and JEWELERS
WATCHES, CLOCKS and JEWELRY
Fine Watch and Clock Repairing a Specialty.
219 Park Ave. Plainfield, N. J.

LEGAL NOTICE.

The Board of Education of Plainfield invites from contractors, bids for installing new toilets in the Lincoln School, Plainfield, N. J., according to plans and specifications on file in the office of the Clerk of the Board of Education, and open to inspection by bidders.

Bids must be in writing and sealed. All bids will be opened at a meeting of the Board of Education to be held in the High School building at 8 p. m., June 29, 1914.

For further particulars apply to the undersigned.

H. R. CONGER,
Clerk of the Board.
6-11-13-15-17-19-22-24-26-29

REAL ESTATE INSURANCE
MANNING & CURTIS
106 DEPOT PARK

June 10th, 1914.

Sealed proposals will be received by the Clerk of Union County Board of Chosen Freeholders, at the Court House, Elizabeth, New Jersey, up to 2:30 P. M., June 25th, 1914, for the erection of "Engineers Cottage" to be erected at the "Bonnie-Burn Tuberculosis Farm," property, located at New Providence, New Jersey.

Plans and specifications may be had at the office of the Architects, Oakley & Son, No. 280 North Broad Street, Elizabeth, N. J., by depositing a certified check for Twenty-five ($25.00) Dollars, as security for the return of same.

By order of the Building Committee, Board of Chosen Freeholders of Union County, State of New Jersey.

JOHN N. CADY, Director.
J. HERVEY DOANE, Chairman.
6-12-6t-eod

FUNDS FOR YOUR VACATION TRIP

SERVICE should be carried in a form that is safe and easily available everywhere.

The Travelers' Checks and Letters of Credit issued by us meet every demand for a universal currency—allow us to supply you.

While away utilize the security of our Massive Manganese Vault for the protection of your silver and other valuables—the charges are nominal.

THE STATE TRUST COMPANY
At the sign of the clock 201 Park Avenue

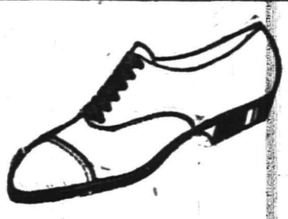

YOUNG MAN, AREN'T YOU LOOKING FOR COOL

TAN OXFORDS?

Here at VanArsdale's you'll find the niftiest styles in town. Tan or brown English Oxfords, leather or rubber soles, blucher or regular cut.

These TANS have every feature that appeals to the careful buyer, style as well as perfect fit. Comfort as well as Exceptional Durability. And the PRICES will please you, too.

$3.00 to $6.00

TOMORROW IS CHILDREN'S DAY.
See our Window Display.

VAN ARSDALE'S
127 E. Front St.

ARRIVAL AND DEPARTURE OF MAILS AT PLAINFIELD POSTOFFICE.

May 20th, 1914.

NEW YORK MAILS. Arrive—5:30, 8:00, 8:40, 11:45 a. m., 1:30, 2:30, 5:00, 5:30 8:30 p. m., 12 midnight. Close—6:30, 7:45, 10:00, 10:45 a. m., 12 noon, 2:00, 3:50, 5.45, 7:45, 9:00 p. m.

SOMERVILLE AND EASTON. Arrive—8:40, 10:45 a. m., 12:45 and 7:08 p. m. Close—6:30, 7:45 a. m., 1:30, 4:30 p. m.

PHILADELPHIA—Direct. Arrive—5:30 8:00, 9:40, 11:45 a. m., 12:30, 2:40, 7:00 p. m. Close—6:30, 11:30 a. m., 1:30, 3:50 8:50, 9:00 p. m.

THROUGH FAST MAIL FOR EAST. Close—12 noon, 2:00, 3:50, 5:45 p. m.

DIRECT THROUGH FAST MAIL FOR WEST. Close—6:30, 11:30 a. m., 1:30, 5:00 and 9:00 p. m.

DIRECT SOUTHERN MAILS. Close—6:30, 11:30 a. m., 1:30, 7:00 and 9:00 p. m.

PENNSYLVANIA. West of Easton, Close—6:30 a. m., 1:30, 5:00, 7:00 p. m.

ELIZABETH—Direct. Arrive—5:30, 8:40 a. m., 1:30, 2:00, 5.30 p. m.. Close 7:45, 10:00 a. m., 12 noon, 5:45, 9:00 p. m.

NEWARK—Direct. Arrive—5:30, 8:45 a. m., 1:30, 2:30, 5:30 p. m. Close—6:30, 7:45, 10:45 a. m., 12 noon, 2:00, 3:50, 5:45, 9:00 p. m.

WATCHUNG. Arrive—1.00, 6:45 p. m. Close—9:00 a. m., 5:30 p. m.

WARRENVILLE. Arrive—1:00 p. m. Close—9:00 a. m.

SUNDAY MAILS. Office open from 9:30 to 10:30 a. m.

Mail closes at 6:15 p. m.

E. J. BIRD, P. M.

NOTICE TO ABSENT DEFENDANTS.

In Chancery of New Jersey.

To William M. Harrison, Ella Harrison, Sarah Idell Smith and Louis Morrell, Jr.

By virtue of an order of the court of Chancery of New Jersey, made on the day of the date hereof in a cause wherein J. Clark Prall is complainant and William M. Harrison and Ella Harrison and others are defendants. You are required to plead, answer or demur to the bill of said complainant on or before the fourth day of August next or the said bill will be taken as confessed against you.

The said bill is filed to foreclose a mortgage given by William M. Harrison and wife to J. Clark Prall, dated May 7th 1909, on lands in the town of Westfield, in the county of Union and State of New Jersey, and you William M. Harrison and Ella Harrison are made defendants because you own said lands and made and executed said Mortgage, and you Sarah Idell Smith are made a party because you held or now hold a mortgage on said lands and premises, and you Louis Morrell, Jr., are made a party because you filed a lien claim on the building on said property and claim some interest in the lands it is alleged. Dated June 2, 1914.

GEO. M. SHIPMAN,
Solicitor of the Complainant,
Belvidere, N. J.
6 15 4m

Rotgum
Service Means Perfection in
Cleaning-Dyeing
PRESSING to PLEASE PARTICULAR PEOPLE
432 Watchung Ave. 'Phone 1976-W.
Nine years with G. O. Keller.

—DON'T MAKE DON'T YOUR CREED. If you have something to sell, some quest to pursue—do these tasks aggressively, through want advertising!

New Jersey's Greatest Store

HAHNE & CO.
NEWARK

A Great Reduction Sale!—of Fine Wash Dress Fabrics

One of the greatest reduction sales of dependable wash fabrics we have ever held at this time of the year. Hahne quality wash fabrics—taken right from our high-grade stocks—in a sale of huge proportions and importance. Prudent shoppers will come early Tuesday morning—the best things will go first.

Lot 1--$1.00, $1.25, $1.50 and $2.00 Wash Dress Fabrics, yard, at 50c

A Wonderful Group—Splendid Assortments—
—Quality Fabrics

$2.00 Gold Voiles, at yard 50c
$1.50 Marquisettes, at yard 50c
$1.50 Embroidered Batistes, at yard 50c
$1.25 Checked Voiles, at yard 50c
$1.25 Embroidered Batistes, at yard 50c
$1.00 Fancy Voiles, at yard 50c
$1.00 Embroidered Swisses, at yard 50c
$1.00 Gold Voiles, at yard 50c

Main Floor—Wash Goods Section—Main Floor

Coming at a time when women are making cool summer dresses—when children want extra rompers and play dresses—this sale at once assumes a position of importance. It will be a great event—the fabrics are unusually fine—the assortments are large—everything is set for a great Tuesday business. Come on the dot of 9!

Lot 2--39c, 50c and 75c Wash Dress Fabrics, yd, at 25c

Another Exceptional Group—Most Unusual Assortment
—Lowest Prices.

75c Bordered Silk and Cotton Novelties 25c
75c Fancy Voiles, at yard 25c
50c Silk and Cotton Crepes, at yard 25c
50c Silk and Cotton Brocades, at yard 25c
50c Embroidered Swiss, at yard 25c
39c Quality Pongees, at yard 25c
39c Silk and Cotton Foulards, at yard 25c
39c Figured Marquisettes, at yard 25c

Main Floor—Wash Goods Section—Main Floor

Hahne's—the First Department Store in New Jersey to adopt shorter hours. Opens daily at 9:00 A. M., closing week days at the usual hour, except Saturdays, when the store closes at 6:00 P. M.

We Give and Redeem Surety Coupons

Paid in Full

Is a real drama in life in which we play a prominent part. You will appreciate our performance if good acting and service means anything to you.

Automobile fire 1 per cent.

REAL ESTATE LOANS RENTS
GEO. M. CLARKE CO.
INSURANCE OF ALL KINDS.
Babcock Bldg. Telephone 205 Plainfield

SATURDAY HALF HOLIDAY.

Until September 19, the Daily Press will be published on Saturdays at 1 p. m.

PLAINFIELD DAILY PRESS

THE WEATHER.

Fair, continued cool tonight; Wednesday fair, warmer, moderate north winds.

Max., 68; min., 53.

Established May 10, 1887. TEN PAGES. PLAINFIELD, NEW JERSEY, TUESDAY, JUNE 16, 1914. TEN PAGES. Two Cents a Copy, $5 a Year.

CELEBRATES HIS 101ST BIRTHDAY

Bennett Britton, Plainfield's Oldest Citizen, Observes Unusual Event.

HEALTH IS EXCELLENT

Born in Paterson of Holland Stock—Served in Civil War—Resident Here for Nearly Forty Years—Old Veteran Fireman.

Bennett Britton, one of the best known residents of the city, is today celebrating the anniversary of his 101st birthday in a quiet way, which is entirely in keeping with the nature of the man. No special observance was arranged, but during the day Mr. Britton has been receiving congratulations and best wishes from his neighbors and other friends. Although having passed the century mark, Mr. Britton retains an active mind and he is just as keen as ever regarding the world's happenings.

With advancing years Mr. Britton has been compelled to abandon his customary daily walks. It used to be his pleasure to walk four or five miles every day for the exercise, but there is now a slight faltering in his step and he is not quite so spry as formerly.

Mr. Britton was born in Paterson, June 16, 1813, of old Holland stock. With the exception of the time he spent in the Civil War, he has been engaged in the hotel business the great part of his life. At the outbreak of the Civil War he was conducting a hotel at Sixth avenue and Forty-first street, New York. He enlisted in Co. B, First New York Cavalry. He was then forty-eight years old.

After the war he located at Scotch Plains, where he remained until he removed to this city nearly forty years ago. Since then he has lived at West Front street and Clinton avenue, conducting a cigar and confectionery store. Mr. Brittton is one of the oldest members of the Veteran Volunteer Firemen's Association, of New York, being an enthusiastic vamp in his younger days. He is a member of Winfield Scott Post, No. 73 G. A. R., and turned out as usual on Decoration Day with the veterans. He is also a member of Perseverance Lodge, No. 74, Knights of Pythias. During his early life, Mr. Britton used tobacco, but he has not touched it for a quarter of a century.

CLOSING EXERCISES AT DIAMOND HILL SCHOOL

Attended by many parents and friends, the closing exercises of the Diamond Hill School, at Berkley Heights, were held Friday afternoon. An entertaining program was presented by the children of the school. Possibly the most interesting feature of the exercises was the three act playlet entitled "The Ginger Bread Witch," in which Irving Young Mary Jems, Mary Duffy and Joseph Galbraith took the various parts.

After the short program, certificates of graduation were presented by the teacher, Miss McDonald, to the following pupils: Louis Shultz, Mary Jems, Mary Galbraith, and Joseph Galbraith. S. P. Debbie, of the Board of Education, made a short address appropriate to the occasion, after which the children adjourned to the lawn where refreshments were served. Among the visitors present were Supervising Principal Woodruff, Councilman Young, of New Providence, and others from Murray Hill, Scotch Plains, and Westfield.

REVISE DELINQUENT LISTS EVERY THREE MONTHS

Much interest was reported in the lists of delinquent accounts at the monthly meeting of the Business Men's Credit Association last night. These lists are now furnished to all members and kept at their places of business for reference. As they are revised every three months they are sent to the members, showing a record of all claims handed in for collection

This and other information is always at hand in the secretary's office so that any member may know how many accounts and the amount each delinquent owes in Plainfield. This was the principal matter discussed last night, although there were several other things of interest to the association discussed.

1914 Studebaker "Six" Demonstrator
Closing up 1914 season, sacrifice. Thompson Auto Co.—Adv. 6 13 3***

—Delicious strawberries, pineapples and cherries for canning and preserving are to be found at Neuman Brothers' Watchung avenue market.—Adv. ***

O. F. FREDERICKSON WEDS MISS M'INERNEY

Father John Butscher Performs Ceremony at St. Mary's Church.

Miss Anna Elizabeth McInerney, daughter of Mr. and Mrs. Frank T. McInerney, of Park avenue, and Otto Francis Frederickson, son of former Captain and Mrs. Christian Frederickson, of Leland avenue, were married in St. Mary's church at 6 o'clock last evening. The nuptial ceremony was performed by Rev. Father John Butscher, rector of the Sacred Heart church, of Newark, who is a native Plainfielder and a life-long friend of the bride's family. A large gathering of relatives and friends from this city, New York, Paterson and other places were in attendance.

Miss McInerney was attended by Miss Grace Varian, of New York, as maid-of-honor, while Miss Sadie Lee, of Scotch Plains, and Miss Jane DeLaney, of New Brunswick, were bridesmaids. Miss Irene Foley, of Paterson, a cousin of the bride, made a charming flower girl, clad in white lingerie and carrying a basket of floral beauties. The best man was Wilbur DeMilt, of Fanwood, and Frank T. McInerney, Jr., brother of the bride; Irving DeMilt, Richard Harrigan and Herman Kling were the ushers. Miss Mary Smith presided at the organ.

The bride wore a charming gown of white crepe de chine, trimmed with Quaker lace. Her bouquet was of roses and lilies-of-the-valley. Miss Varian's gown was of pink crepe de chine and she carried blue corn flowers. The bridesmaids wore blue crepe de chine and carried baskets of pink roses. The maid of honor and bridesmaids also wore Vernon Castle caps of white and gold.

Following the ceremony, a reception for the relatives and a few intimate friends was held at the home of Mr. and Mrs. McInerney. The house was attractively decorated daisies, evergreens and spring flowers forming a color scheme of green and white. During the reception the bridal couple was showered with congratulations and later received all manner of well wishes when they departed for a wedding trip of two weeks, the destination of which was not made known. On returning they will make their home at 1232 Park avenue. They were the recipients of numerous handsome presents as an evidence of the esteem in which they are held. Mr. Frederickson is a draughtsman in the employ of the Bliss Company, of Brooklyn, and enjoys prominence as a baseball pitcher.

ANSWER APPEAL OF KING'S DAUGHTERS

"Well-Wisher" and Mrs. Louisa L. Riley Start Fund With $30.

Responding to the urgent appeal for financial aid to operate the diet kitchen and carry on the other summer work of the City Union of the King's Daughters, The Daily Press today received two contributions, one of $20 from a "well-wisher" and another of $10 from Mrs. Louisa L. Riley. Now that the fund has been started so auspiciously, it is hoped that the many other friends and supporters of this deserving charity will respond promptly to the appeal and give all the aid possible.

Since the Day Nursery was started the work for children has grown rapidly until today it has reached large proportions. An additional tranied nurse has been employed for the summer to look after the diet kitchen and also visit the mothers and instruct them in preparing food for their children. The employment of the nurse as well as the expense of the diet kitchen will require a considerable sum of money and it is only through the generosity of Plainfield people that this work can be carried on successfully. Today's contributions:

"Well-Wisher" $20.00
Mrs. Louisa L. Riley.....$10.00

PHILLIP DE FLORA.

Phillip DeFlora, aged thirty-three years, of Scotch Plains, who has been at Muhlenberg Hospital for the past ten days, died at that institution last night of complications. Mr. DeFlora was a laborer and resided at Cook avenue, Scotch Plains.

ALUMNAE MEET.

The regular meeting of the Muhlenberg Hospital Alumnae Association is to be held this afternoon at the Nurses' Home at 3:30. Henry L. Hall will address the meeting.

Brand New Studebaker "Six."
Closing up 1914 season, sacrifice. Thompson Auto Co.—Adv. 6 13 3***

PLANNING FOR BIG CELEBRATION

Dunellen Board of Trade Completing Details for Observance of July 4.

PARADE AND FIREWORKS

New Jersey Central Seeks Boards Co-operation for Mutual Benefit—Company's Employes Invited to Make Their Home in Dunellen.

An interesting resume of the work of the Fourth of July celebration committee was given by President Drussel at the June meeting of the Dunellen Board of of Trade, last night. He reported that a number of applications had been received from organizations and merchants who desire to be represented in the parade. Arrangements have been made to secure the Dutch Arms Band, of Plainfield for the day at a cost of $125, and the contract has been signed for the large firework's display to be given in the evening.

The president stated that a fine display of fireworks had been arranged for. While only a tentative program for the day has been compiled it will include an address by Mayor E. B. Latham, reading of the Declaration of Independence and an address by an out of town speaker.

The finance committee reported that about $200 has been collected to date and a large number of persons are yet to be heard from. Four applications for membership were presented and the applicants were elected they being C. W. Blaine, George Meyers, J. M. aBrto and John Henderson.

A letter from W. G. Besler, president of the New Jersey Central was read inviting the board to co-operate with the company in a 'get-together" movement for the mutual benefit of the towns along the line of the railroad. The secretary was instructed to express the willingness of the board to do its part and to also convey to Mr. Besler the hearty appreciation of the board for starting a movement of this character.

The board voted in favor of joining the Commercial Agricultural and Civic Federation of the New Jersey State Chamber of Commerce and the treasurer was instructed to forward the necessary initiation fee. The president appointed Mayor Latham and himself as delagates to the dinner to be given by the New Jersey State Chamber of Commerce on June 22 at "The Washington," in Newark. Frank Vanderlip will be the principal speaker.

The secretary gave an account of the impressions and enjoyment of the members of the affiliated Boards of Trade during their recent visit to Dunellen. Several matters were discussed and referred to the borough Council for action, including the repairing of the walks on the Hardingham property, the widening of the foot path at the Prospect avenue railroad crossing and the leveling of the new stone placed on Prospect avenue near Center street.

Charles Johnson proposed that letters be written by the board to certain officials of the New Jersey Central located in Philadelphia, extending to them and their employes an invitation to make their homes in Dunellen when the company's offices are removed to New York. This proposition was enthusiastically endorsed.

Following the transaction of the business the meeting was thrown open for discussion of the Fourth of July celebration. It was decided that the members of the board should parade in white hats and carry canes similar to their attire of last year and the president urgently requested all members to take part in the parade. eH also requested that citizens display the American colors on that day.

The board endorsed the movement of the Hbrary committee to make July 4 "tag day" for the benefit of the Free Public Library.

D. A. R. LUNCHEON.

The members of Middlesex Chapter, Daughters of the American Revolution, will hold their annual luncheon today at the Bound Brook Country Club. Several guests from this city will be in attendance.

ENGAGEMENT ANNOUNCED.

Announcement has been made by Mr. and Mrs. Irvon B. Seevers of 1125 West Front street, of the engagement of their daughter, Miss S. Prudence Seevers to William Williams, also of Plainfield.

HEBREW CHARITIES TO MEET.

The United Hebrew Charities will meet tonight at 8 o'clock in Abram's auditorium on West Front street.

1914 Overland.
Closing up 1914 season, sacrifice. Thompson Auto Co.—Adv. 6 13 3***

—Try a Press want ad. It will bring results.

SEE INSIDE OF 'PHONE PLANT

One Hundred Local People Guests of Company Officials Yesterday Afternoon.

HOW OPERATORS WORK

18,000 Messages Handled Daily, and 4,557 Telephones in Plainfield District—Takes 36 Operators in Day Time and Four at Night.

One hundred men and women visited the telephone building on East Fourth street, yesterday, upon invitation of the New York Company and saw how their telephone service is furnished.

The heavy outlay entailed in the establishment and maintenance of a central office is little realized, but those who visited the plant yesterday gained a new insight into the project, when they learned that a switchboard such as is used here can be built only in six months time, and that it represents an expenditure of approximately $84,000. There are 449 miles of wire and 48 miles of cable devoted to the use of telephone users in Plainfield.

The excnange handles approximately 18,000 messages each day, and is connected with 4,557 telephones in this central office district. Thirty-six operators are required in the daytime and four at night. These operators are watched by three supervisors, and are in charge of the chief operator, Miss Doeringer. A force of 120 people is needed to conduct all the departments of the telephone system in Plainfield.

The visitors first were shown through the cable vault, gas engine plant and the room for strong equipment in the basement. They were most interested in the cable vault, where the cables carrying the wires of all telephones served by the exchange are housed.

From the cable vault, the wires go

(Continued on page 2.)

FOURTH CONCERT BY CANTATA CHORUS

Attractive Program Will Be Given at Monroe Avenue Church This Evening.

The fourth concert by the Cantata chorus of the Monroe Avenue M. E. church will be held at the church, this evening, and promises to be one of the best yet given by the chorus. The final rehearsal was held last night and was very satisfactory. The concert will be given under the direction of William Holmes with Mrs. F. J. Hubach accompanist. The assisting artists will be Mrs. Royle T. Phillips, impersonator, and Clarence Heaume, violinist. There will be no admission fee, but a silver offering will be received. The program will be as follows:

"Over the Hills," Geibel, Cantata chorus; violin solo, "Barcarolle," Dancla, Mr. Heaume; soprano solo, "Good Night Little Girl," Macy, Mrs. Edward Sweetman; reading, "Hannah the Quakeress," Anon, Mrs. Royle T. Phillips; "Ye Branks and Braes," Aer Vogrich, women's chorus; bass solo, "The Bandolero," Stewart, A. B. Dunham.

"The Silent Sea," Neidlinger, Cantata chorus; violin solo, "Serenade Italienne," Mareby, Mr. Heaume; baritone solo, "Best of All," William Holmes; soprano solo "I Hear You Calling Me," Marshall, Mrs. James Gilbert; reading, "The Bride's First Visit to the Butcher's," Fisk, Mrs. Royle T. Phillips; duet, "Life's Dream is O'er," arr. Asher, Mrs. Albert Flood and Louis V. Tallamy; "Love and Summer," West, Cantata chorus.

RESIGNS AS MANAGER OF BOUND BROOK CONCERN

Frederick O. Ball, of Washington avenue, has tendered his resignation as general manager of the American Engine and Electric Company, of Bound Brook, to take effect July 1 next. Mr. Ball has been connected with this concern for a number of years and will in the future be associated with his father.

Mr. Ball and his father will have their headquarters in Detroit, Mich., but the families will continue to reside in North Plainfield. They will engage in the manufacture of carburetors.

1914 Cadillac Demonstration.
Closing up 1914 season sell at bargain. Thompson Auto Co.—Adv. 6 13 3***

—Advertise in the Daily Press.

DIPLOMAS FOR A LARGE CLASS

North Plainfield High School Will Graduate Twenty-five Friday Night.

PLAN COMMENCEMENT

Program as Arranged—Miss Jennie Sears the Salutatorian and Estes Sall the Valedictorian—Class Day Exercises Combined.

Twenty-five diplomas were signed by the members of the North Plainfield Board of Education at the meeting held in the Somerset School last night, and this number will be graduated from the borough High School next Friday night. This is considered an unusually large number for the borough. The complete program for the commencement exercises has been drawn up and Dr. Charles M. Anderson, of the First M. E. church will be the speaker.

The resignation of Miss Atner, a teacher in the history department of the North Plainfield High School, was received and accepted last night but no successor was appointed at the meeting. She will take a position next year with the Board of Education in East Orange. The salaries of the teachers were ordered paid last night and the Board adjourned to meet June 29.

The program for the commencement exercises is as follows:

Part one—Overture, "Sar!" Kalman, orchestra; Invocation, Rev. Dr. Charles Anderson, of First M. E. church; chorus, "Song of the Vikings," Faning, High School Glee Club; salutatory address, "Lafayette in the American Revolution," Jennie A. Sears; class history, Virginia LaPorte; selection, "Humoresque," orchestra; class poem, Atwood Giddings; class prophecy, Mary Bennett; chorus, (a) "Who Knows What the Bells Say," Parker; (b) "Blow, Bugle, Blok," Neidlinger, High School Glee Club; class will, Franklin Lowe.

Part two—Class gift, Lucile Ewart; singing, class song, Jennie A. Sears, the clas of 1914; valedictory address, "International Conciliation," delivered by Charles Beckman for Estes Small; serenade, "Lee Million D'Arlequins," Drigo, orchestra; awarding of diplomas, Dr. Justus H. Cooley, president of Board of Education; awarding Parent Teacher Association banner, class president; awarding of Yale cup, the Yale Club; chorus, bridal chorus from the "Rose Maiden," Cowen, High School Glee Club; benediction, Rev. Dr. Charles Anderson; closing selection, 'The Banner," Von Blon, orchestra.

Those who will be graduated are: Charles Beckman, Mary Bennett, Sadie Bornman, Ashley Burner, Edith Dalley, Frank Dunning, Lucile Ewart, Kathleen Hanlon, Flora Krausse, Virginia LaPorte, Roy Love, Franklin Lowe, Mary Martin, Robert McGunnell, Gibson Fairman, Elva Force, Aline Giddes, Atwood Giddings, Edna Green, Lois Peck, Beatrice Pope, Jennie Sears, Estes Small, Anna Warnock, Helen Woodruff.

C. O. S. PLANS FOR SUMMER CAMPAIGN

Asks Co-operation in the Purchase of Ice and Milk for Babies.

The Charity Organization Society has planned another summer campaign to give the poorer people of Plainfield short vacations during the hot months. The society has sent out letters to the people of this city asking for their co-operation in getting ice and milk for the babies, for day's trips for mothers and children, for trolley rides and for vacations in the country for boys and girls.

The suggestion has been made that the owners of automobiles when they leave the city should give over their automobiles as a treat for some of the oldest people who cannot otherwise get out. This would give some of them the greatest amount of pleasure.

Last year the organization sent 450 women and children to the seashore for the day. Besides this three deserving families receiced ice daily all summer and twenty-six young people were given a week or more in the country. Since the regular income of the society cannot be spared the funds for this purpose must be raised by special subscriptions. Contributions for the vacation fund should be sent to J. Albert Lane, treasarer, 323 Babcock building.

—Try a Press want ad. It will bring results.

SHIRTWAIST DANCE TO BE BIG AFFAIR

Second Night Club Promises Many Novel Features at Its Banner Event.

The various committees aranging for the Second Night Club's shirtwaist dance to be given in Columbus Hall next Monday night, held a joint meeting last night, and made final plans for the big affair. It was positively announced that Ed. Brown's full stringed orchestra would furnish music, both singing and playing. These are the same musicians who are all the rage at dance affairs among the elite of Fifth avenue and Newport and have been secured at great expense. They are a distinct novelty in themselves.

The Second Night Club's chorus of trained singers will do some delightful vocal work during a special dance number which is to be known as a novelty. William N. Runyon has consented to coach the participants, while Edward Harding, Jr., and Thomas Connolly will lead the singing. Henry Bryniarski will operate the lantern for an original shadow dance and there will be several surprise features during the evening that are being kept secret. Refreshments will be served by the Kandy Shope. The proceeds from the affair will be for the benefit of the Columbus Club, with which the Second Night Club is allied.

The different committees in charge of the dance are as follows: Financial committee, H. J. Pasch, T. J. Meaney, Frank Burke, W. H. Brown, Frank Briscoe, Joseph Murray; singing committee, Ed. J. Harding, Thos. Connolly; shadowgraph committee, Thomas C. Harding, C. Regan; F. V. Donnelly; floor committee, M. T. Moynihan, "Doc" Doyle, D. J. McAffee, G. A. Bailey, H. J. Forristel; reception committee, Jos. Gren, John McCarthy, James J. Kyle, William V. Sullivan, John T. Caulfield, L. R. Harding, James M. Cullen, G. A. Keating, J. J. Coffey, J. Traynor, Vincent Meaney, J. P. Lynch, J. G. Carty, John Kyle.

COUPLE SURPRISED ON WEDDING ANNIVERSARY

Mr. and Mrs. John Walsh Greeted by Large Company of Friends.

Mr. and Mrs. John Walsh, of 307 Madison avenue, were given a pleasant surprise at their home last evening in honor of their twenty-fifth wedding anniversary. Earlier in the evening Patrick Melvin took the couple to Westfield in an automobile, and when they returned were completely surprised to find their home filled with friends. Fully sixty guests greeted Mr. and Mrs. Walsh, and as the couple walked into the house a wedding march was played, the same one that was played when they were married a quarter of a century ago. The guests danced to the music of an orchestra until the early hours of the morning.

Mr and Mrs. Walsh received many handsome presents from their guests who came from cities in New Jersey, New York and Pennsylvania. The house was beautifully decorated in silver tinsel and red roses. Miss Helen Walsh and Patrick Melvin of thic city, were mainly instrumetnal in making the surprise party such a success. During the course of the evening Father Freeman, who married the couple at St. Joseph's church in North Plainfield, presented them with their marriage license which was in a silver frame. The party broke up at 4:30 in the morning. Mr. Walsh has lived in Plainfield for forty-three years. He is a charter member of the T. A. B. Society.

LIGHT FROST IS THE PREDICTION FOR TONIGHT

The month of June thus far has been a month of variable weather conditions. Last week the extreme heat was entirely unseasonable, and broke records on two or three days, while just prior to that a dry spell was threatening the berry crops in this vicinity. Yesterday experienced a drop in temperature, and this morning at 6 o'clock the mercury had reached fifty degree in this part of the state. The local forecast indicates a possibility of frost tonight, with rising temperature tomorrow.

1914 Studebaker "4" Demonstrator.
Closing up 1914 season, sacrifice. Thompson Auto Co.—Adv. 6 13 3***

—Get the celebrated Cheesapeake berries at J. L. Bennett's, fresh every day. 'Phone 890.—Adv. 6 16 2***

FOWLER'S HAT IS IN THE RING

Former Congressman Seeks Old Place at Washington Again This Year.

WANTS TARIFF REVISION

Also Favors New Banking and Financial System—Candidacy Adds Interest to Already Complicated Situation in Party.

Added interest in the political campaign was given today when former Congressman Charles N. Fowler threw his hat in the ring, as a candidate for nomination for his former position on the Republican ticket. While not entirely unexpected, Mr. Fowler's announcement gives a new turn to affairs, and it may have some bearing on whether or not former Senator Ernest R. Ackerman, of this city, will seek the place. Mr. Ackerman sailed for Japan two weeks ago, and before leaving Plainfield did not give out any formal statement as to what he would do about running, but it is said that he left the decision to Republican County Chairman Frank H. Smith. Fowler is the second man to declare himself a candidate for the place, as William C. Stuchell, a Rahway minister, has declared his intention of seeking the honor.

Mr. Fowler has a large following in Union county, although he has incurred the opposition of the powers-that-be in the Republican party. He was a candidate for the Republican nomination for Governor last September at the primaries, his opponents being Edward C. Stokes and Carlton B. Pierce, of Cranford. Mr. Fowler surprised his enemies by securing the highest vote in Union county, defeating Stokes, and running 350 ahead of Mr. Pierce, who had the backing of the Republican organization. Here in Plainfield he secured a total of 385 votes, while Stokes had 485 and Pierce 308. In the county Mr. Fowler secured 1,705, while the vote for Pierce was 1,364 and for Stokes 1,660. It is reasonably certain, say the political wiseacres, to assume that Mr. Fowler will secure as large a vote this fall, and if he can do as well in Morris county, he will, of course, receive the nomination easily.

His formal statement given for publication this afternoon was as follows:

"Yes, I have decided to become a candidate for the Republican nomination for Congress in this district.

"I am particularly and most deeply interested in those two great questions which will first engage the next Republican Congress as they did, in the first instance, engage the attention of the Democratic party when it came into power—a revision of the tariff and a financial and banking system.

"I am in favor of a broad tariff commission, but first of such a revision of the tariff laws as will breathe the breath of life, hope and opportunity into our prostrate industries and that will bring back labor to our workingmen. I am in favor of having Americans do the work for America and as much work as possible for the rest of the world, and the rest of the world do as little work as possible for us.

"I am utterly opposed to the Wilson-Glass-Owen, politically-managed flat money scheme; but I am in favor of a sound, scientific financial and banking system worthy of a country representing nearly 50 per cent. of the bank resources of the entire world.

"In 1894 Thomas B. Reed said of the Democratic members of the House, 'Of course you can't run the country. You can't even run yourselves. You are simply incompetent.'

"Today Congress, which the New York imes, the leading Democratic paper in the country, pronounced conspicuous for mental pauperism, is being run by one man who is an over-trained theorist, a man who is intoxicated with himself, besotted with political power and temporarily, at least, suffering from a psychological aberation.

"The press of the country quoted the President as saying shortly after assuming the duties of his office: 'There is now in Washington the most powerful and insidious lobby that has ever existed there.' We now know that the President knew exactly what he was talking about, for the whole country has observed and noted the goods delivered and prices paid, expressed in the terms of favors and patronage.

"In the meantime the country has again learned what our older citizens already knew, that 'Democratic rule stands for doubt of the future, disturbance of trade, depreciation of values, depression of business, destruction of credit, disaster and des-

(Continued on page 2.)

The Store of Best Values

We cannot emphasize too strongly the opportunities we now offer. To miss them is to lose money. We could use columns of space. Come—we'll make it worth your while.

THIS IS THE TIME TO BUY WASH GOODS
NOTE THE VALUES—NOTE THE LOW PRICES!

12½c LAWNS 7c A YARD.
Fine printed lawns(27 inches wide, in a big variety of patterns in neat and elaborate styles; all go at.....7c a yard

15c DRESS GINGHAMS 10c YD.
Sturdy ginghams, 32 inches wide for dresses, children's rompers, etc., in a good assortment of patterns and colorings. Also at this price fine crepes in plain and fancy colors.

WASH GOODS AT 12½c YARD.
Values 19c to 25c.
Hundreds of yards of plain and fancy wash goods in the season's most popular weaves and colorings; all go at only..12½c a yd.

WASH GOODS 17c A YARD.
Values 39c to 50c.
Broken lots of fine wash materials, 24 to 36 inches wide. Less than half price. Come early and get best choice. All go at only ..... 17c a yard

OUR JUNE SALE OF MUSLIN UNDERWEAR IS STILL A WINNER
New lots add new interest. (A penny saved is a penny made) but you can save dollars by anticipating your muslin wear wants now.

$1.25 White Skirts 75c.
$1.75 White Skirts $1.25.
$3.50 White Skirts $2.50.
69c Night Gowns 49c.
$1.00 Noght Gowns 75c.
$1.50 Noght Gowns 95c.
$1.75 Night Gowns $1.25.
$2.50 Night Gowns $1.95.
35c Corset Covers 25c.

Summer Comforts for the Home

DELTOX GRASS RUGS.
Complete new assortments and styles in all sizes at "lowest in the city" prices.

HAMMOCKS AND COUCHES.
Hammocks at Popular Prices.

COOLMOR PORCH SHADES
To be had only at this store.

IN THE BASEMENT .
Lawn Mowers, Garden Hose, Screen Doors, Window Screens, Oil Stoves, Ice Cream Freezers.

SPECIAL SALE OF FINE CHINA AT ONE-THIRD LESS
LESS THAN REGULAR PRICES.
Including many fine pieces, suitable for Wedding Gifts.
Also two lots of fancy china.
AT 10c. Value 25c. AT 25c Value 50c.
SPECIAL ALL THIS WEEK.
30c Table Glasses 19c a dozen.

A GREAT SUMMER SALE OF NOTIONS BEGINS THIS WEEK.
Dozens of items of the kind that every woman wants right now at
ONE-THIRD AND ONE-HALF LESS
Than regular prices. Following items taken at random, fully suggest what you may expect in this sale.

LINGERIE TAPE.
With bodkin; regular 10c; sale price 5c
DRESS SHIEELDS.
Light weight; regular 15c; sale price 10c
SNAP FASTERNERS.
Regular 5c; sale price 2 for.5c
PIN CUBES.
Regular 5c; sale price 2 for.5c
SILK SEAM BINDING.
Regular 15c a piece; sale price 10c
TAPE MEASURES.
Regular 5c; sale price....3c
PIN CUBES,
Regular 10c; sale price...5c
BIAS SEAM TAPE.
Regular 10c; sale price...5c
FEATHER STITCH BRAID.
Regular 10c; sale price...5c
PINS.
Regular 10c a paper, sale price 5c
SAFETY PINS.
Regular price 5c; sale price.2c

WOMEN'S SUMMER DRESSES $1.50, $2.95 and $5.00.
Actual Values $2.50 to $10.00.
Large assortments in everything that is smart and up-to-date. Fabrics are voiles, crepes, linens, etc. Descriptions here would not do them justice. Come and see the Dresses.
The best values in Wash Skirts at .....$1.00 to $5.00

SHOE DEPARTMENT.
Cor. W. Front & Madson Ave.
We have large stocks (at right prices) of every thing that is desirable in Summer footwear.

A. E. FORCE & CO.
"THE WHITE STORE"
We Give the Famous S. & H. Green Trading Stamps.

SHOE DEPARTMENT.
Cor. W. Front & Madison Ave.
We invite you to prove to your own satisfaction that we have one of the best shoe stores ni Plainfield.

Whitehouse.

Miss Cora K. Backer, of Plainfield, was a week-end guest of Mr. and Mrs. William Dalley, of East Whitehouse.

Elbert Pickell, a student in Lafayette College, is spending the vacation with his mother, Mrs. Eliz Pickell, of East Whitehouse.

The Board of Education of Readington township has engaged Professor Willis Myers, of Sergeantsville, to return for another year as principal of the public schools in East Whitehouse. The commencement exercises will be held in the Reformed church at Three Bridges, June 25. Those from the East Whitehouse School who went to High Bridge yesterday to take the county examinations were Russell St. Vrain, Howard Drinkwater and Miss Marorie LaTree.

Mr. and Mrs. James Hughes have returned to their home near Lebanon after a visit to Mr. and Mrs. Raymond Hughes, of High Bridge.

Miss Mary Kinkle is reported to be ill at her home at New Germantown.

David Crotsley, of Newark, is spending several weeks with Mr. and Mrs. Chattles Crotsley, near New Germantown.

Mrs. Louis Leake and Bertie Leake have returned to Newark after a visit to the Misses Crater, at New Germantown.

Elmer Melick, of Peekskill, N. Y., is visiting Mr. and Mrs. Walter Melick, of New Germantown.

Mrs. Nora K. Gano, of New Germantown, was the over-Sunday guest of her sister, Mrs. James Baker, at South Bound Brook.

A clam chowder and pepperpot supper will be held in the Methodist church at Gladstone tomorrow from 5:30 to 9 o'clock by the men of the congregation.

Miss Mary Daggett, who has been ill at her home in East Whitehouse, is recovering.

The Whitehouse Station Five Hundred Club has discontinued its meetings for the summer.

William Wells, of Newark, is spending a few days with Mr. and Mrs. Leroy Lane, of New Germantown.

The Wishbone Club will be entertained at the home of Miss Lottie Craft, of East Whitehouse, tomorrow afternoon.

The Sunday-school of the Reformed church of Whitehouse Station will go on the union Sunday-school excursion to Central Park, near Allentown, Pa., July 18.

Misses Lulu Blazure and Nellie Ellicks are visiting Mrs. George Morris, of Gladstone.

Miss Mary Kane has returned to Phillipsburg after a visit of a week to relatives near New Germantown.

Elias Trimmer and son, Arthur Trimmer ,of Peapack, reached home Saturday from Niagara Falls.

Mrs. Halsey Hoffman has returned to Peapack after a visit to the family of Andrew Hoffman, of Chester.

Joseph Quick, of Centreville, is visiting Mr. and Mrs. Howard Lare, of Rowland's Mills.

STYLISH RELIABLE

"In Swimmin"

Have you ever watched boys "in swimmin'?" One lad finds himself in the water. He frolics, splashes and plays. Soon another joins him. The first becomes ambitious. He strikes out listlessly at first. So does the second lad. Then both strike out with main and might, strain strength and ability to "be first."

That is COMPETITION—clean, honest and beneficial competition which AMBITION has created.

Find the clothing merchant who OFFERS and ACCEPTS competition born of ambition.

Find the merchant who will give you the MOST value for the LOWEST price—such a merchant conducts

ROTHBERG'S
Stein-Bloch Smart Clothes
"Most Things Men Wear."
214 W. FRONT ST.
Right Next to Proctor's

Westfield.

While Hillary Watts and some friends were taking a swim in Echo Lake last Thursday afternoon, somebody pushed his touring car off the bank into the lake. He had taken every precaution to see that the automobile was safe, locking the brake and blocking the wheels. It required four horses to draw the car out of the water.

Invitations are out for a bridge to be held tomorrow evening at the residence of Mrs. M. B. Bloomer, of Highland avenue.

Flemington.

The annual reunion of the Reading Academy Alumni Association was held in the auditorium of the grammar schol Saturday night. A large number of graduates were present. These officers were elected: President, Miss Alberta Rittenhouse; vice-presidents, Richard S .Schomp, Miss Helen McEwen; secretary and treasurer, George R. Parker.

The Sunday-schools of the Methodist and Baptist churches held Children's Day exercises Sunday morning.

William Hulsizer left Saturday for his home in Omaha after spending a few days with his parents, former Mayor and Mrs. A. S. Hulsizer.

Llemington Lodge, No. 94, I. O. O. F., met at their hall Sunday afternoon and marched to Prospect Hill cemetery, where they decorated the graves of dead members.

Children's Day exercises were held at the Larison's Corner Presbyterian church Sunday morning and at the Ringoes Presbyterian church Sunday night.

Union services were held in the Methodist church Sunday night when Rev. J. H. Schultz delivered the baccalureate sermon before the graduating class of the Reading Academy High School. His theme was "Seeking the Highest."

Hunterdon County.

Miss Lizzie Teats, of Califon, is spending sometime with her sister in Tarrytown, N. Y.

Miss Beatrice Case, of Perth Amboy, is a guest of Mr. and Mrs. J. W. Hockenbury, in Clinton.

The Christian Endeavor Society connected with the Reformed church of Annandale will hold a lawn festival June 26.

Miss S. J. Vorce, of New York, is visiting her brother and sister-in-law, Mr. and Mrs. James S. Vorce, in Annandale.

Mrs. N. S. Conover, of Clinton, is spending some time with her son, N. S. Conover, Jr., in Asheville, N. C.

After spending a week with her sister-in-law, Mrs. Frank Miller, in Glen Gardner, Mrs. Russell Lott has returned to her home in Dover.

John Dean and family, of Newark, are visiting Mr. Dean's mother in Glen Gardner.

Mr. and Mrs. Thomas Miller, of Glen Gardner, were week-end guests of Mrs. Miller's brother-in-law and sister, Mr. and Mrs. S. O. Rush, in Plainfield.

Mr. and Mrs. Horace Stockton, of Richmond, Va., are visiting relatives in Pattenburg.

Mrs. William . Young and two daughters, of Jersey City, are with relatives in Hampton.

Somerville

The P. O. S. of A. Camps, of Somerset county will hold their second convention in Foresters' Hall in this place on Tuesday evening, of next week. There will be a number of distinguished visitors present, who will deliver addresses. Refreshments and entertainment will be provided.

Mrs. Edward Birdsall and Miss Sophie Talmage have gone to Philadelphia for two weeks.

R. H. Morhous, of Brooklyn, has rented the Beekman property on Middagh street.

Mary Brown, granddaughter of the late Rev. r. DJames LeFevre, fell yesterday morning while exercising on the gymnasium in the rear of the public school, and for a time it was thought that she was quite seriously injured. She was removed to her home, and is now reported to be getting along very nicely. No bones were broken.

James V. Smith, of West Cliff street, will spend several weeks at Lake Hopatcong. He almost fully recovered from his accident on Sunday afternoon, when he fell while jumping from an auto at a fire on West End avenue.

Peter C. Van Nuys and family went to Lake Hopatcong on Saturday, where they will spend the summer.

Mrs. J. Harper Smith and Mrs. Harry A. Smith left yesterday for Boston. From there they will sail for Europe, where they will spend the next two months.

Proprietor J. Ross Lake, of the Ten Eyck House, and Councilman W. F. Wright are spending a few days in northern New York.

The band concert will be held on Saturday evening, instead of the afternoon, this week. It will be from 7 to 9 o'clock.

A female team will play the Somerville nine on the West End grounds on Saturday afternoon, and the management assures the sports a good game.

Raritan

Miss Jessie Michael, of Ridgefield Park, has been visiting the Misses Ethel and Felice Hornby.

Mr. and Mrs. John Brown spent Sunday at Union Hill, N. J.

William Miller, from Fort Hancock, N. Y., spent Sunday with his mother, Mrs. Joseph Miller.

Mrs. Peter G. Myers and son, of New York city, are spending some time with Mr. and Mrs. E. A. Myers.

Fred Hayles, of Plainfield, has been visiting his parents, Mr. and Mrs. George Hayles.

A team of horses being driven by George Daniels ran away yesterday about noon, and collided with a tree at the corner of Wall and Somerset streets. Fortunately but little damage was done.

'Plains & Fanwood.

The members of the Fanwood Fire Company meet in the firehouse this evening at 8 o'clock.

The All Saints' Guild of the Episcopal church held a special meeting at the home of Mrs. Floyd Jones, on Paterson road, yesterday afternoon, to make plans for a strawberry festival to be held for the benefit of the church. It was decided to hold it on the afternoon and evening of Tuesday June 23, on the lawn of Mrs. F. W. Creesy, on Martine avenue. The hours will be from 3 until 5 in the afternoon and 8 until 9 in the evening.

Arrangements are now nearly complete for the graduating exercises of Public School No. 1 which will be held in the assembly room of the school tomorrow evening. The speaker will be the Rev. J. Madison Hare, pastor of the Baptist church. Owing to the limited accommodations the members of the class are issuing the invitations.

The Rev. Father McGrath, pastor at the Stony Hill Catholic church, has arranged a dance which will be held in the parish house of the church tomorrow evening. An orchestra will furnish the music and refreshments will be served.

Arrested for selling liquor on Sunday without a license, Mattio Ponzio, of Scotch Plains, was brought before Recorder Jahn of that place last night and pleaded guilty to the charge preferred against him. His defense was that he was ignorant of the law which forbids him to sell linquor and as it was his first offense he was let off with a suspended sentence. Ponzio is an Italian and it seems he has been in the habit of selling liquor to his countrymen. It had escaped the notice of the 'Plains officials until Sunday, when Marshal Ashton noticed an Italian going away from Ponzio's place carrying a jug and on closer inspection it turned out to contain hard cider. Both men were arrested and held in bail for appearance in court last evening.

The Excelsior Hook and Ladder Company held its monthly session in the firehouse last evening.

Elmer Archibold and Fred Coomb, of the 'Plains, will leave next week for England. They will work their way across on one of the White Star liners.

The midweek prayer meeting will be held in the Baptist church tomorrow evening.

A meeting of the Saturday Night Club is to be held in the Fanwood Firehouse on Saturday evening.

The repair gang of the New York Telephone Co. is still busy fixing the damage wrought by the thunderstorm of last Wednesday when nearly all of the 'phones were put out of commission .

A number from this place will attend the class day exercises of the class of '14 at Plainfield High School this evening. Four of the graduates are from this place.

Charles Michaels, the local butcher, has purchased the Marsh property on Park avenue and will occupy the place as soon as repairs are made.

Representatives of the Union County Mosquito commission were in town yesterday and visited the swampy and in the lower end of the township.

Bound Brook.

Mr. and Mrs. Allison C. Hall and daughter, Frances, of South Bound Brook, have been visiting with relatives at Skillman. The regular meeting of Bound Brook Council, No. 1339, Royal Arcanum, will be held in Hamilton Hall this evening.

Mr. and Mrs. Walter Jackson, of New York city, have been visiting with Mr and Mrs. Peter Merlett at South Bound Brook .

The semi-monthly meeting of the Young Men's Association, will be held in the chapel of the Reformed church this evening when officers for the ensuing six months will be elected.

Wilbur G. Voorhees, of Fairfield, was a week-end visitor with his parents, Mr. and Mrs. William D. Voorhees, at Beechwood Heights.

The Ladies' Aid Society and the Epworth League of the Methodist church, will give an entertainment this evening with selections from "The New Minister."

Mrs. Thomas H. Brantingham, of Plainfield, has been visiting with Mr. and Mrs. Nelson M. Giles, at Harris Lane.

The Public Library opened yesterday after being closed for repairs for several weeks. The summer hours are 9 to 11 a. m., 4 to 6, and 7 to 9 p. m. Several new books have been put on the shelves.

Percy Koechlein, of South Bound Brook, has been the guest of friends in Flatbush.

Benjamin Giles of Harris Lane and Lewis Ulmer, of South Bound Brook, have been visiting friends at Middlebush.

Dunellen & Vicinity

W. H. Taylor, of North avenue, has been stricken with another attack of rheumatism and is confined to his bed.

Miss Sadie Feldman daughter of Mr. and Mrs. Louis Feldman, has undertaken the management of the Kupfenberg bakery on North avenue for Isaac Kupfenberg the proprietor.

Mr. and Mrs. A. B. Hebard, of Washington avenue, have been entertaining Mr. and Mrs. John Borsell, of Plainfield.

The fourth quarterly conference of the local Methodist church will be held in the church on Friday evening, Bishop Hubach presiding.

Mr. and Mrs. William Law, of Mountainview Terrace, entertained their daughter from Trenton, Sunday.

Adam Dealaman, A. J. Stearns and daughter, Miss Blanchetta, of New York city, as the guests of Richmond Pennock and his sisters, the Misses Meta and Priscilla, took on all day Sunday automobile tour through the northern part of this State and the southern part of the Empire State.

Contractor Peter Schneilerwind has secured the contract of finishing the new tennis courts of the O. Z. T. fraternity on Madison avenue.

Mr. and Mrs. C. Wesley Blaine, of Lincoln avenue, entertained their son, Alderman Henry Blaine, of New Brunswick, Sunday.

Fred W. Fleming has sold his car and purchased a new four cylinder motorcycle.

Mrs. Thomas Beck's ailment that has confined her to her bed since Saturday has been pronounced appendicitis by Dr. Roger L. Cooley, the attending physician.

The monthly meeting of the Board of Trustees of the Free Public Library, will be held in the Library building on Friday evening, June 19

Paul Hubenski, of Chestnut street, was arraigned before Recorder David S. Campbell in the borough hall, last evening on a complaint made by Detective Malley of the Central Railroad that the defendant had been caught in the act of stealing coal off of the cars of this company on Saturday last. The court after listening to the testimony administered an alternative sentence of 10 days in the county jail or a fine of $5.00. The fine was paid. Hubenski was arrested by Marshal Tarpey.

A "Jubilee Dance" will be given on the afternoon and evening of Juy 4th. in the William G. Holton hall by Albert Russell and Judson Vliet, both of Front street. The music is to be furnished by Prof. Naylor's orchestra.

Dr. and Mrs. J. T. Longbotham have returned from a visit since Friday of last week with Dr. Longbotham's father, George Longbotham of Fort Salonga, L. I.

Theodore W. Day, Jr., of North avenue, continues to improve from a severe attack of rheumatism and he expects to leave the latter part of this week with his wife for Delaware Water Gap, for a three weeks of a month stay.

Miss Meta Pennock, daughter of Dr. and Mrs. Edward Pennock, of Mountainview Terrace, who is a student at Barnard College, New York, has arrived home to pass her summer vacation.

Doctors T. H. Platt, Jr., and J. T. Longbotham are battery candidates for the Doctors and Dentist game which is to be played on Parker Field, Plainfield, Saturday for the benefit of Muhlenberg Hospital. Dr. Platt is a pitcher and has twirled in his day for the South Jersey Institute team and the Bucknell College varsity team. He also had a tryout with the Philadelphia Athletics in 1902. If the doctor can get his arms anywhere near back into shape again he twirler will have to be a good one to beat him out for the pitching assignment this Saturday.

Rev. and Mrs. Ernest R. Brown accompanied by Mr. and Mrs. Robert F. Bogardus, motored to Liberty Corner this morning to attend the all day meeting of Presbytery in the Presbyterian church of that place.

The management of the Woman's Two-Team Bowling Tournament has secured a team to replace team No 7, which was forced to drop out owing to the inability of Mrs. Dr. Longbotham to bowl. The personnel of the new team, which will be known as team No. 7, is Mrs. Smith and her daughter, Miss Florence.

Mrs. Joseph E. Meeker, of Plainfield, was a recent visitor at Mrs. Robert L. Roy Pierce's home on Main street.

Wesley Huff, Edward Lewis and Peter Mohan were sightseers in New York city on Sunday. Among the places that they visited was Bronx Park.

There was a capacity audience in the upper room of the Whittier School last evening to witness the two eight grade class plays, "The Teeth of the Gift Horse" and "Friday Afternoon at a Village School." The acting in both of the plays was good, reflecting credit upon the efforts of the coaches. Miss Mabel Bennett was the coach for the "Gift Horse," and Alfred Naugle the school play. The school play was especially funny, the natural antics of the pupils, an old-fashioned spelling class and, thesises on varicus subjects by Clara Louise Kellog Smith (Priscilla Pennock) and others, keeping the audience in an almost continuous uproar. In "The Teeth of the Gift Horse" the casts were: Richard Butler, Robert Stryker; Florence Butler, his wife, Sarah Watson; Marietta Williams, his aunt, Doris Vander Veer; Anne Fisher, Marguerite Gray; Devlin Blake, Howard Bloomfield; Mrs. Blake, his wife, Amy Richards; Katie the ward, Tessie Hannon; Bernice Walsh, Winnifred Schenck. Those who took part in the school play were teacher, Ruth Eder and pupils Hazel Humble, Agnes Ronayne, Jesse Hayes, William Mundy, Priscilla Pennock, George Zink, Edward Reusch, Josephine Hague, Michael Forgach, John Movencik, Mona Roskell, Maud Whitford and Ethel Lewis. The funds obtained will be used for the purchase of a memorial to be left by the class in the school.

The closing exercises of the Whittier School took place at the schoo yesterday. The upper room f th school in which the exercises were held was crowded to its capacity by the pupils of the school and their parents. The exercises commenced with the singing of "The Song of Joy" by the school. Then during the course of the program other songs were sung by the school and there were recitations by Margaret Quinn, Everett Ayers, Evelyn Smalley, Jessie Sutphen, Alice Jones, Elizabeth O'Leary; a solo entitled "the Secret," by Margaret Dean; an exercise "Lena's Dream," by six pupils of the 2nd and 3rd grades; another exercise entitled "Vacation" by eight pupils of the receiving and first years; a song entitled "The Contented Bird," by Joseph Forgach; a piano solo "Evening Chimes," by Dora Whitford; "Echoes on the Lake," beautifully and sweetly rendered by a trio composed of Naomi Snyder, Ellen Harris and Deveral Apgar; the presentation of medals and prizes; a short and complimentary address to the pupils by County Superintendent H. Brewster Willis, during which he incidently lauded the Parent-Teacher Association, and as a fitting conclusion to the splendid exercises the assembly arose to its feet and sang the "Star Spangled Banner." The pupils who were awarded prizes for scholarship and deportment, a girl and boy being picked out from each grade, are as follows, together with their respective grades:

Reception grade, Evelyn Smalley and George Young; first grade, Grace Pierson and Walter Schneiderwind; second grade, Betty Carpenter and Joseph Forgach; third grade, Nancy Johnson and Harry Spurdle; fifth grade, Marion Houghtaling and LeRoy Walters; sixth grade, Jessie Sutphen and Elmer Swackhamer; seventh grade, Dora Whitford and Morris Stites.

The pupils who received books for the most improvement in penmanship during the school term, one being selected from each grade, are as follows: Reception grade, Anna Movencik; first grade, Tessie Napwikoski, second and third grades, William Murphy; fifth grade, John Pierson; sixth grade, John Doyle; seventh grade, Alfred Spurdle. The pupils who received books for a clear record as to attendance are as follows: Reception grade, none; first grade, James Costello, Edwin Williams and Evelyn Smalley; second and third grade, Wilha Kohlwers, and Harry Spurdle; fifth grade, Marie Bernard, Elizabeth Young, Ralph Humble, Charles Johnson, and Clarence Tinsman; sixth grade, Lillian Johnson, Margaret Quinn, Jessie Sutphen and John Smith; seventh grade, John Maskell, Morris Stites, Emily Williams, Kathryn Maier and Sadie Kuntz.

Not a home in this city but has its quota of discarded furniture, rugs, stoves perhaps, a wheelbarrow maybe.

A few cents for a Press want ad and some one who needs the very article that lies rotting in your garret will call and pay you for it.

You are better off—new owner is pleased—and the article itself is contributing to the reduction of the high cost of living.

Stuart's Shoes
$2.50 to $4

A Style for Every Occasion
A Shape for Every Foot

Stuart's Shoes are dependable shoes at a reasonable price—the best values we know of at the present time.

In them you'll find just as much style as in shoes selling at a higher price.

Let us show you some of our newest styles. You'll not only be pleased with their appearance, but will enjoy their absolute comfort.

STUART'S SHOE SHOP
Footwear for the Family
215 W. Front St.

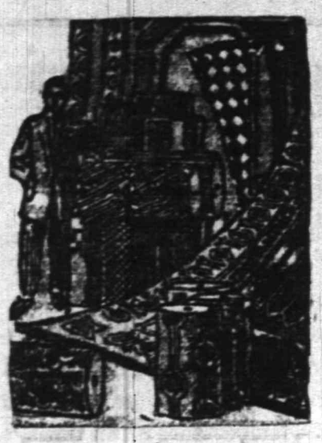

Brussels Rugs

These extra heavy 9x12 Brussels Rugs will give excellent service. An endless selection of Persian, Oriental and floral designs, woven into beautiful color schemes that are desirable for any room in your house; special, at 14.75

Take Advantage of Our Liberal Terms.

$1.00 a Week Buys $50.00 Worth

OPEN AN ACCOUNT—YOUR CREDIT IS GOOD

Refrigerators

White enamel lined, 20x16 and 39-inches high; ice capacity 50 lbs; regular price $10.50, spec., at 8.25

White enamel lined, 28x19 and 46 inches high; ice capacity 100 lbs; regular price $22.00; special at 16.75

White enamel lined, 24x16 and 43 inches high; ice capacity 75 lbs; regular price $17.50; special at 13.25

White enamel lined, 30x31 and 48 inches high; ice capacity 140 lbs; regular price $26.25; special at 20.50

Dressers and Chiffoniers

A full line of Dressers and Chiffoniers in mahogany, bird's-eye maple, Circassian walnut, tuna and golden oak at greatly reduced prices. Special for this sale—a golden oak Dresser, 42-inch base, large beveled mirror; a regular $21.00 article for

15.50

MIRON & LIFSON

134 E. FRONT ST. PLAINFIELD, 163-165 FIRST ST. ELIZABETH

Free Auto Deliveries Anywhere. Easy, Liberal Credit.

We have decided to close out our stock of

Electric Fans

For the office and residence, and are selling what we have at cost.

We have the Westinghouse Fans, the best mechanically and electrically.

8-inch Fan, regular, with cord and plug.....$7.25
12inch Fan, regular, with cord and plug.....$11.00
12-inch Fan, oscillating,, with cord and plug.....$14.00
16-inch Fan, oscillating, with cord and plug.....$16.50

The cost to operate a twelve inch fan is **one-half a cent an hour.** Four Cents will pay the cost to operate such a fan eight hours a day. Why put aside comfort when it can be had for so small a sum?

Have you tried the **"Triangle Zektrick Iron"**? The best electric iron for the least money.

Gayle Hardware Co.

'Phone 398 Front Street and Park Avenue

GENERAL HARDWARE AND HOUSEFURNISHINGS

GERARD NOT A CANDIDATE.

Denies He Will Enter Senatorial Race to Succeed Root.

Berlin, June 16.—James W. Gerard, American ambassador to Germany, denies the report that he is tiring of the diplomatic service and is considering entering the race for the Democratic nomination for United States senator from New York. When Ambassador Gerard was shown the report he said:

"I am not a candidate for any office unless President Wilson should draft me for it. Otherwise it would be unfair to him and to Secretary of State Bryan for me to accept the appointment to Berlin and then, after having spent a year in getting into a position where I can help his administration and American business allow my personal political ambition to send me rainbow chasing after the senatorship."

General Markets.

New York, June 16.

WHEAT—Receipts, 43,000; shipments, 103,000; No. 2 red, elevator export, 94c.; No. 2 red, f. o. b. afloat, 93¾c.; No. 1 north Duluth, f. o. b. afloat, $1.01. The market was heavy at new low records. There were more reports of increased offerings of new wheat; July, 94¼c.; Sept., 91c.

OATS—Receipts, 101,000; standard white in elevator, 46¼a47c.; No. 2, 47a47½c.; No. 3, 46a46½c.; No. 4, 45½a46c.; natural white and clipped white, 46a49½c.

RYE—No. 2, c. i. f. Buffalo, 73c.

BUTTER—Firm; receipts, 11,042 packages; creamery, extras, lb., 27½a27¾c.; firsts, 25a27c.; seconds, 23a24½c.; state dairy, finest, 25a26c.; good to prime, 23a24½c.; common to fair, 20a22c.; process, firsts, 21a22c.; ladles, current make, firsts, 20a20½c.; seconds, 17½a19c.; packing stock, current make, No. 2, 17½a18c.; lower grades, 17½a19c.

CHEESE—Steady; receipts, 1,535 packages; state, whole milk, specials, white, fresh, lb., 15¼a15½c.; colored, fresh, 15¼a15½c.; average fancy, white, fresh, 15c.; colored, fresh, 15c.

EGGS—Irregular; receipts, 21,087 cases; fresh gathered extras, doz., 23a24c.; extra firsts, 22a22½c.; firsts, 20a21½c.; seconds, 18a19½c.; state, Pennsylvania and nearby hennery whites, 25a26c.; gathered whites, 24a25c.; hennery browns, 23a24c.; gathered brown and mixed colors, 19½a23c.; duck eggs, 18a26c.

LIVE POULTRY—Weaker; broilers, lb., 28a32c.; fowls, 15½a16c.; roosters, 11½a11¾c.; turkeys, 13a13½c.; ducks, 13a14c.; geese, 11a12c.; guineas, pair, 75a80c.; pigeons, 20a25c.

POTATOES—Weak; Bermuda, per bbl., $2a4.50; southern, new, bbl., $1a5.50; domestic, old, bag, $2.25a2.75; sweets, basket, 75c.a$1.15.

Live Stock Market.

Pittsburgh, June 16.

CATTLE—Supply, 60 carloads; market strong; choice, $8.80a9; prime, $8.60a8.80; good, $8.25a8.75; tidy butchers, $8a8.35; fair, $7.50a8; common, $6.50a7; heifers, $5.50a8; common to good fat bulls, $5.50a7.50; common to good fat cows, $3.50a7.50; fresh cows and springers, $40a75.

SHEEP AND LAMBS—Supply, 23 double decks; market slow and prices 25c. lower; prime wethers, $6a6.10; good mixed, $5.60a5.90; fair mixed, $5a5.50; culls and common, $2.50a4; lambs, $4a7.50; spring lambs, $6a9.50; veal calves, $10a10.25; heavy and thin calves, $7a8.

HOGS—Receipts, 65 double decks; market lower; prime heavy hogs, $8.25a8.30; heavy mixed, $8.30a8.32½; heavy Yorkers, light Yorkers and pigs, $8.35a8.37½; roughs, $6a7.25; stags, $6.50a6.75.

THE DAILY PRESS IN DUNELLEN will be found on sale or delivered to any address every afternoon by Edward Pennock, druggist and newsdealer.

THE DAILY PRESS IN LINCOLN will be found on sale or delivered to any address every afternoon by E. Purvis, newsdealer.

—"A want ad task" is half done when your want advertising is well begun!

WILSON CHARGES BUSINESS PLOT

Finds Big Scheme to Halt Pending Trust Bills.

DEMANDS PASSAGE AT ONCE

Produces Letters to Show Pressure Against Trust Legislation—Holds Big Business Responsible For Psychological Depression—Says Exposure Will Defeat Plans of Conspirators.

Washington, June 16.—President Wilson laid upon big business the responsibility for creating depression which he had described as "psychological."

He virtually charged that an organized campaign had been waged to shake public confidence in the business outlook and force the adjournment of congress before the completion of the anti-trust legislation.

In setting forth his views the president asserted with great emphasis that all the influences he possesses will be exerted to keep congress in session until "business" legislation is enacted.

In support of the president's view, copies of letters and telegrams circulated among business men calling for an adjournment of congress without completion of the trust bills, praying for the freight rate increase that the railroads ask from the interstate commerce commission and calling for a halt on the "attacks on business" were made public at the White House.

President Wilson made it clear to his callers that the campaign—if such it may be called—would have no effect upon him and that it was his plan to push the trust program through the senate with the aid of all the means at his command. He expressed the view that business now is as good as if not better than it was awhile ago and that it would be less harmful to the business of the country to have the trust legislation program completed than to be confronted with a period of uncertainty which would accompany delay.

E. C. Simmons Involved.

One of the circular letters which came into possession of the White House was circulated by the Simmons Hardware company of St. Louis. E. C. Simmons, head of the company, had been selected for a member of the federal reserve board under the new banking law, and his nomination was to have gone to the senate.

It was announced at the White House, however, that Mr. Simmons had declined the place and that Charles S. Hamlin of Boston, now an assistant secretary of the treasury, would be nominated in his place. But White House officials emphatically denied that the circular letter sent out by the Simmons company had any connection with his declination.

Another circular letter made public, purported to have been sent out by the Pictorial Review company of New York, was signed by W. P. Ahnelt as president. It was dated May 1 and inclosed a draft of a letter "which embraces the views of a majority of the thinking business people of our section of the country and which should be addressed to the president of the United States and the congress and members of the interstate commerce commission, respectively."

DISMISSED, TRIES SUICIDE.

Former Captain of Marines Blames Secretary Daniels.

Chattanooga, Tenn., June 16.—Captain Ernest E. West, recently dismissed from the United States Marine corps for conduct unbecoming an officer, shot himself in a hotel here. The bullet was fired into his head, and doctors say he has a chance to recover, though he will probably be blind.

Before shooting himself West mailed letters to Atlanta stating his life was ruined, and these letters were received just as the telegraph brought the news of his attempt at suicide. He is a Georgian and graduated from the Naval academy in 1888. He resigned from the service, but he enlisted during the Spanish-American war and made a fine record.

"I have been greatly wronged," says West in one letter. "I am not morally bad. But, my God, a man can be killed, and I have been. The court which tried me first acquitted me and then changed its decision for some unknown reason, and Secretary Daniels with his new policy finished me. I lost the income on $50,000, my health is bad and life is impossible."

Weather Forecast.

Generaly fair; moderate northwest to north winds.

WEATHER EVERYWHERE.

Observations of the United States weather bureau taken at 8 p. m. yesterday follow:

	Temp.	Weather.
Albany	66	Clear
Atlantic City	64	Clear
Boston	64	Cloudy
Buffalo	60	Rain
Chicago	64	Cloudy
St. Louis	76	Cloudy
New Orleans	88	Clear
New York	61	Clear
Washington	72	Cloudy

—Your "situation wanted" ad will be read by your next employer.

—If there's something a want ad MIGHT accomplish for you, put it to the test.

FIANCE AND GIRL ARE "KIDNAPED"

Whisked From New Brunswick to Newark.

ONE, FREED, CALLS POLICE

Otherwise Ida Gordon Might Now Be Bride, For She Was Willing—Friend Guides Chum's Parents and Number of Detectives to House Where Girl Was Held.

Newark, N. J., June 16.—Miss Ida Gordon and Miss Ida Salutsky were walking along a deserted street in New Brunswick, chatting as old chums do chat, when a big touring car whizzed up to the curb beside them and three men leaped out.

Miss Gordon screamed. A heavy overcoat was thrown over her head, her arms were pinioned to her sides and one of the men, lifting her bodily, carried her into the automobile. Miss Salutsky was so dazed that she stood stock still and was brought to the point of resistance only when two of the men grabbed her and pulled her also into the tonneau.

In another instant the auto was going at a great rate. Two of the men were in the tonneau with the girls; the other drove. Miss Gordon was still muffled up in the overcoat. Miss Salutsky, seeing that there was nothing to be gained by struggling, began to look about her in earnest.

"Why, Frank!" she exclaimed. The man thus addressed was Frank Lewis, twenty-five years old, of 68 Albany street, New Brunswick.

But Frank made no reply to the exclamation. Looking at Frank's companion Miss Salutsky was able to discern through the darkness that he too was an acquaintance. Then she caught a closer glimpse of the driver and recognized him as well.

The touring car raced into Newark and pulled up in front of the house at 110 Nassau street. The two girls were bundled out and taken indoors. That was the last Miss Salutsky saw of her companion. Her own protestations became so vehement and her threats so terrific that at last it was agreed to take her back to New Brunswick.

A very little while after Miss Salutsky's arrival at the Gordon home she had started again for Newark, this time in a police automobile with Mr. and Mrs. Gordon and a number of detectives. She guided them to the house at 110 Nassau street, which belongs to Lewis' brother.

Newark detectives already had arrived and Miss Gordon was safe. She was found in the front parlor smiling and clinging to Lewis' arm, and trying to make the detectives understand that a pretended abduction was really the best way of effecting an elopement.

AVIATOR FALLS INTO OCEAN.

Fishermen Rescue Atlantic City Flier From Top of Machine.

Atlantic City, N. J., June 16.—Edward K. Jaquith, the young New York aviator who has been startling crowds here with his flights in a Curtiss hydroaeroplane, spent an hour bobbing up and down on the ocean when his gasoline gave out, and he was forced to drop into the water.

Jaquith climbed on top of his planes and waved his coat as a signal for nearly an hour before help reached him. In that time he had drifted over a mile out to sea. Fisherman towed the flying boat to the end of a pier. The aviator started again and when up 100 feet something went wrong. He came down in a sudden flop and received a bad shaking up.

PREFER DEATH TO OPERATION

Morristown Woman Ends Life as Child Lies Nearby.

Morristown, N. J., June 16.—Believed to have been temporarily deranged because of illness which would have necessitated an operation within a few days, Mrs. Alice Lawless, thirty-nine years old, the mother of two small children, committed suicide at her home on Elm street by firing a bullet from a revolver into her brain.

Her husband was away from home with the other child at the time. The body was found by her sister-in-law, Mrs. Dennis Lawless. An infant child of Mrs. Lawless was lying on the bed in the room where the suicide took place.

BABY KILLED BY TROLLEY.

Father Collapses at Sight of Toy Which Child Had.

Atlantic City, N. J., June 16.—Paul F. Gerhart 2d, two-year-old son of Charles Gerhart of East Orange, strayed from his father's side and was struck and killed by a trolley car at New York and Atlantic avenues.

Mr. Gerhart reached the scene just after the body had been taken away. He collapsed at sight of a little toy house lying crushed in the street. He had bought it for his son a few minutes before they were separated.

Tri-State League.

Wilmington-Reading game postponed on account of wet grounds.

At Harrisburg—Harrisburg, 6; Trenton, 2.

At York—Allentown, 9; York, 7.

—You can make want advertising "pay" if you have any reasonable task for a want ad—and, sometimes with an unreasonable one.

Operating Room, Plainfield Central Office, Showing Chief Operator's Desk in the Foreground.

INSPECT 'PHONE PLANT

(Continued from page 1.)

to the "main distributing frame," where they are re-arranged in order of calling numbers, protected by various special devices and sent on to the switchboard.

Before seeing the exchange room, the visitors were shown the wire chief's desk, which is equipped with apparatus which enables the wire chief to detect trouble on any telephone line and to locate where the fault is almost instantly.

When telephony was still in its infancy, telephone employes used to call up each subscriber regularly to ask if the telephone was working well, but today such action is unnecessary. The wire chief does this work. His fingers are constantly upon the pulse of the system and he is able to detect and locate trouble on any line before the subscriber does, and to start the work of repairing within a few minutes.

The exchange room is a marvel of efficiency. One sees blinking lights, a long board of polished mahogany, intent young women, whose tongues and hands are never idle, and silent supervisors. One hears a low drone of conversation, and the click, click, as brass plugs, attached to cords, are shoved into litle holes on the board in front of the operators. There is no confusion, just the whir and hum of business action.

Just lifting the receiver starts a telephone conversation. The simple movement causes a tiny light to flash on the switchboard before an operator, notifying her of your desire to make a call. The operator inserts a "plug" in a little hole on the switchboard called a "jack," directly above the flashing light and connects with the calling subscriber's line. Almost at the same time, she pushes a listening key on the board, connecting here telephone set with the line. "Number, please?" she calls.

The number is given the operator

The number is given; the operator mistakes, places another "plug" in a "jack" corresponding to the number wanted and completes the connection. This is the procedure when the conversation is between subscribers in the same exchange.

Each switchboard has what are called "A" and "B" positions, and from either all the lines in the central office may be reached. At the "A" positions all calls made by Plainfield subscribers are answered. If the calls are for other Plainfield subscribers, the operator who answers the calls can make the connection at the board in front of her.

All calls for Plainfield subscribers from other central offices are answered at the "B" positions. If Westfield No. 1 is calling Plainfield No. 1, the Westfield subscriber lifts her receiver and is answered by an "A" position operator at her central office. The operator learns the number and calls the Plainfield "B" position operator, who assigns a trunk line from Westfield to the Plainfield central office, and makes the connection with the line to the Plainfield central office.

The visitors were greatly interested in the provisions for caring for the health and comfort of the telephone operators.

In every telephone building, the operators have a locker room, a cosy, sunny rest room, and a dining-room for their use. They are served with coffee, tea, milk and cocoa without charge. The rest room in the Plainfield exchange is decorated attractively with rugs and suitable wall decorations, and is furnished with easy chairs, a reading table well supplied with current literature and a couch.

All employes are beneficiary under a pension plan, which provides for old age pensions, accident, and sick benefits and life insurance. Four international expositions have awarded medals to the Bell system for its welfare work for employes.

Assisting E. L. Wilson, the local manager of the telephone company in making the guests comfortable were Frank W. Warnke, district commercial manager, Richmond and South New Jersey divisions; F. W. Foottee, district traffic manager, and his assistant, Mr. Williams, of the Southern New Jersey division; S. L. Leeds of Elizabeth; J. J. Carty, of Plainfield; J. B. Hoff, of Jersey City and W. H. Bush, of Westfield.

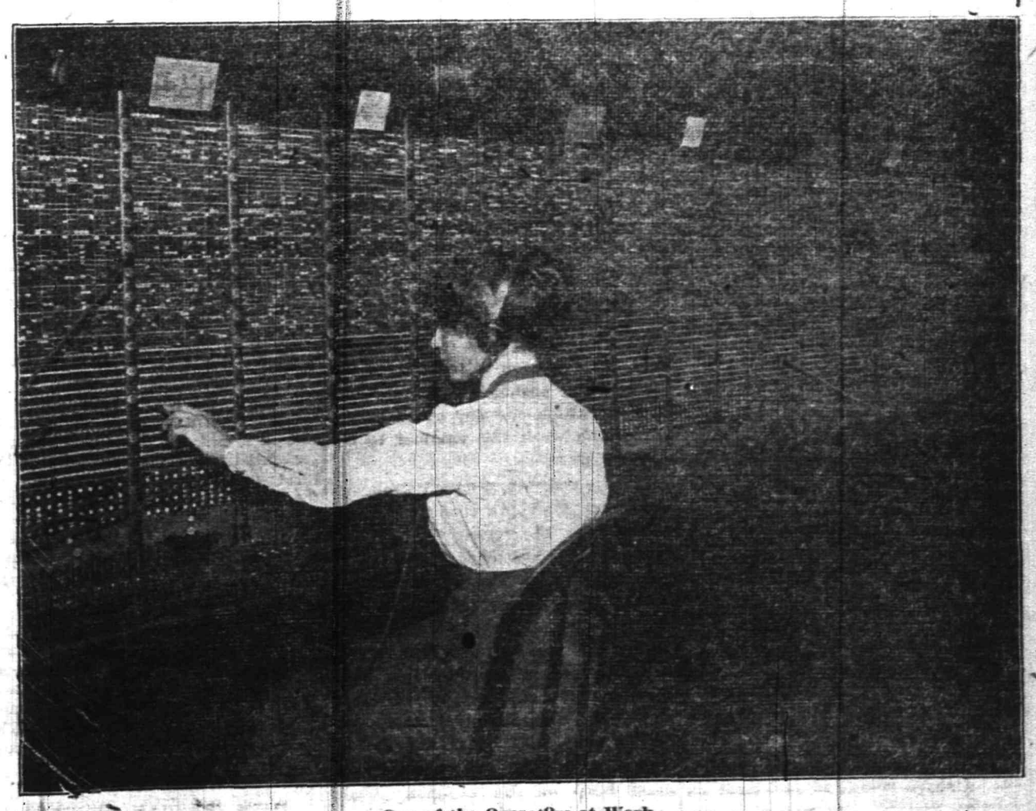

One of the Operators at Work.

High Bridge-Califon.

Miss Ruth Williamson, of Phillipsburg, is the guest of Mr. and Mrs. Oliver Apgar, of Califon.

Miss Mary Shaddock, of High Bridge, spent the week-end with Miss Laura Dufford, at Middle Valley.

Miss Cora Lance is ill at her home in Church street, High Bridge.

Kinzie Apgar is making improvements to his residence in Varnoy avenue, Califon.

John F. Davis, of Califon, is back from Easton, Pa.

Miss Elsie Lance returned to her home at High Bridge, Saturday, after completing the freshman year at Maryville College, Maryville, Tenn.

Harry Geist is building a bungalow at Parsonage Heights, Califon.

Mr. and Mrs. Harry Hawk, of High Bridge, have returned from visiting the family of Silas Hawk at Changewater.

Entrance examinations to the High Bridge High School began yesterday and will end tomorrow.

Miss Mary Comerford, of the Easton Hospital, has been visiting her parents at High Bridge.

PLAINFIELD NEWS.

There is no better way to keep out-of-town friends informed as to Plainfield news than to mail to them from time to time a copy of The Press after you have finished with it, sometimes marking an article of special interest.

Better yet, you might send some one out-of-town a subscription to receive The Daily Press every day at the rate of 10 cents a week or $5.00 a year.

FOWLER'S HAT IN THE RING

(Continued from page 1.)

pair. The present lesson will last us for the next quarter of a century, or until another new and innocent generation of voters come upon the scene.

"After the election of a Republican Congress in the coming November, all business and laboring men will take heart, patiently bear their losses and suffer their misfortunes until they can drive the Democratic party completely out of power, in 1916, when under a constructive Republican leadership, the American people will sweep on to greater and greater achievements, surpassing anything yet recorded in the onward and upward movement of our National life."

—You may have an immediate task for a want ad—and yet not act wisely in failing to read them day by day.

Plainfield Daily Press

LESLIE R. FORT.....Managing Editor

Published Daily except Sunday, by the PLAINFIELD PRESS COMPANY, 105 North Avenue.

Entered at the Plainfield, N. J., Postoffice as Second Class Mail Matter.

TELEPHONE PLAINFIELD 1300.
Private Branch Exchange connecting all departments.

Two cents a copy. Ten cents a week. $5.00 a year in advance. Delivered by carrier or by mail. No extra charge for papers mailed to points in the U. S. and Canada.
Any subscriber failing to receive a single issue will confer a favor by notifying the business office.
Advertising rates mailed on application.
Copy for change of Advertisements to ensure change for same day must be at the office by 9:00 a. m.

Plainfield, N. J., June 16, 1914.

GREASING THE WAYS.

Senator Martine, it appears, put through the confirmation of Mr. Hoagland as postmaster about as smoothly as anything he has done since going to Washington. Some of the opponents of the new appointee were so sure that a fight would be made on the confirmation of Mr. Hoagland that they made bets against it on Saturday afternoon, after they learned the name had been sent in by the President. But "our Jim" was not asleep, by any means, and while he may have made trouble for himself when the confirmation of an appointee in another State comes up, he certainly had the ways well greased in Mr. Hoagland's case.

The story is told by the Washington correspondent of the Newark Evening News, who explains that the "elastic institution known as senatorial courtesy made it possible for Mr. Martine to act with such unusual dispatch." The story of how it came about is well worth retelling, for by the action the doors have been closed for any controversy over the matter, although the speedy action may cause the Senator some embarassment from Michigan. As the News man tells it:

It appears that Senator William Alden Smith, the wily standpatter from the Wolverine State, has been chuckling up his sleeve at the expeditious Senator from New Jersey ever since the latter expedited the Plainfield appointment.

Grand Rapids has had a Republican postmaster. It is the home town of Smith, even as Plainfield has the distinction of being Martine's abode. Some time ago Postmaster-General Burleson removed the Republican postmaster of Grand Rapids as unfit. The nomination of Charles Hogadone, one of the few Democrats in Michigan, was sent to the Senate to take the Republican's place.

Immediately Smith started a filibuster against the confirmation. Smith has based his fight on the premises that a Senator has some voice in the selection of postmaster of his home town, be he Democrat or Republican. The Hogadone appointment has been in the custody of a sub-committee of the postoffice committee, the sub-committee consisting of Senators Martine, Smith, of South Carolina, and Smith of Michigan.

The Plainfield appointment reached the Senate about 1 o'clock Saturday afternoon. After a bit, the Senate convened in executive session. In ordinary procedure the Plainfield nomination would go to the Senate committee on postoffices and post roads for consideration. But Senator Martine asked that the custom be waived and that the nominee for his home town be confirmed forthwith. Senator Martine is said to have observed that it was Senatorial courtesy to allow a Senator wide latitude regarding selection of his home postmaster, and he urged that his friend be confirmed immediately without any ordinary red tape.

Inasmuch as Senator Martine is a member of the committee on postoffice and post roads himself, and is one of those sitting in judgment on Senator Smith's own action in delaying confirmation of Hogadone at Smith's home city, it gave the senior Michigan Senator an opening which he instantly seized.

Taking the floor Senator Smith observed that the New Jersey Senator was citing a well recognized custom and he added that he took pleasure in approving and supporting Senator Martine's request in every particular. Senator Martine bowed very low, as did Chairman Bankhead, of the postoffice committee, and the Plainfield man was immediately confirmed.

Now, Senator Smith believes he has the upper hand on the Democrats as to the Grand Rapids fight, thanks to Senator Martine's insistence as to the individual right of a Senator to exercise wide latitude toward "home town" appointments.

So it will be seen that Senatorial courtesy landed Hoagland without a struggle, and at the same time helped one of Senator Martine's associates in his home town. Truly the Senator is some diplomat.

The Daily Press, in its issue of Friday, May 29, announced EXCLUSIVELY AND CORRECTLY that Alvin E. Hoagland would be named as Plainfield's postmaster to succeed Elias H. Bird. No other local paper had any references to the fact until Monday, June 1. This was following the usual custom of the Daily Press of being the first local paper to give news of interest to all of the people. On Saturday last the appointment was made, being sent to the Senate according to news dispatches at 1 p. m., after the Daily Press had gone to press, following its usual custom on Saturday's during the summer, which is done by most real newspapers. Any claim by another local ppaer that it first told Plainfielders that Mr. Hoagland was to be the appointee is pure "bunk" as the small boy would say. Mr. Hoagland was first apprised of the fact that he would be named by this newspaper, and it has printed the first news regarding every phase of the appointment, except the actual sending of the name to the Senate. And the only reason that the actual sending of the name Saturday did not appear then was because the Press believes, with the College Club, that employes should have a half holiday on that day during the heated term.

There are mighty few people who do not at times get impatient at the telephone service, and the operators are frequently the targets for unkind remarks. Few have an opportunity to visit the central offices and see the task which confronts these young women. The New York Telephone Company, through A. B. Wilson, the local agent, is trying to show users of the telephone some of the problems and troubles incident to the operating work, through a series of visits to the local central office, and yesterday afternoon many local business men and women saw the inside of the Fourth street plant. Delegations will continue to be taken through until all phone users in the city who wish to have inspected the operating department. Probably no other task requires more patience and self control than working at a telephone switchboard, and it is a safe prediction that no one who watched them work will ever again become impatient. The Telephone Company has extended a public invitation to all who wish to visit the plant to do so, and the trip is well worth taking.

Trenton merchants are talking about a series of "suburban days" for the stores of that city, the plan being one which might well be worked out by Plainfield business men. The plan provides for the setting aside one day each week, to be known by the above title, and upon that day to extend special invitations to residents of the suburbs of the capital to visit the city and shop. Bargain attractions are offered through advertising made to appeal to the residents of the suburbs. It might be a good idea for the Plainfield business men to investigate the matter, and perhaps work out some plan by which one day could be set aside each week this summer to try out the plan.

Senator Martine's consistent stand in opposing the repeal of the canal free tolls bill has made thousands of new friends for the senior member of the upper house from this state. His determination to stick to what he believed was right, and his refusal to be swayed by the President have convinced the people that they have an honest representative who will not be influenced by anyone at any time. "Our Jim" has certainly a great hold on the common people of the state, and he will make those who are poking fun at him sit up and take notice when he goes into the primaries to seek re-election.

EUGENE P. EDWARDS PATENTS ROLLER BEARING DEVICE

Eugene P. Edwards, of West Front street, is the inventor of an improved roller and ball bearing type of universal joint patent having been secured recently, patent serial number 1,098,101, being assigned to the mechanism. A model of the new patent was recently tested out at 2,500 revolutions per minute, the instrument working without vibration. The joint is of the ball and socket type, self contained, and water and dust proof.

Mr. Edwards is a skilled mechanic, and is employed at the local plant of the Spicer Manufacturing Company. Mr. Edwards has not as yet completed his plans for putting the invention upon the market.

Miss Catherine Winzenried, of this city, has been visiting Mrs. Howard Toms, of Warrenville.

Trunks, Bags and Suit Cases

Vacation time will soon be here and you will no doubt want something in this line. We carry the largest stock of reliable traveling requisites in town. The kinds that have been tried and not found wanting. The next time you want luggage of any description be sure and come here for it. You'll be satisfied with what you get and the prices as well. We have Steamer Trunks as low as..... **3.98**

Dress Trunks as low as.....$4.98

Suit Cases as low as 79c

In the Basement

You'll find any number of useful and appropriate gifts for the June bride, in rich Cut Glass, fine hand painted Japanese China, Gas and Electric Portable Lamps, Dinner Sets, Carpet Sweepers, Silverware, Aluminum ware and Household Goods of every sort. Every thing first quality at lowest in the city prices.

Millinery Clearing

We are closing out at next-to-nothing prices what we have left in this line; come in and see what you can buy for **1.00**

Furniture From China

We have just received a shipment of **CHINESE GRASS FURNITURE** direct from Hong Kong. This is our own importation and the prices are about one-third less than is usually asked for this class of goods. In the lot there's Chairs, Rockers, Tables and Stands. It is made of Chinese grasses woven into twine and made up in to strong, durable and comfortable furniture. There is absolutely nothing made in this country that will compare with it in any way. There's pieces suitable for the porch, library, sitting room, or in fact, any room in the house. We invite special attention to it while the assortment is at its best. You'll find the prices most reasonable. They start at

$8.00 and so on up to $11.00.

Colonial Rugs

The proper and popular kind for summer use. Splendid for any room in the house. Cool and comfortable looking. Easy to pick up and clean. We have a full line of sizes at specially low prices.

9x12.....$9.00	8x12.....$6.98
6x9.....$4.98	4x7.....$6.98
3x6.....$1.50	24x50..... 85c

The Famous "Leonard Cleanable" Refrigerators

ABSOLUTELY THE BEST

Will keep colder with less ice than any other make that we know of. This has been tried out and proven.

The "Plainfield Board of Health" says in their letter regarding the Refrigerator we sold them for their laboratory, "We are able to maintain a uniform temperature at all times."

We have eight different styles in a full line of sizes, ranging in ice capacity from 40 to 150 pounds, and the prices start from **7.50**

The Shoe Department

Is a busy place these days. There's a reason, and that reason is "Reliable Shoes at dry goods prices." This week we feature styles that are especially adapted for graduation use. Such as Ankle Strap Pumps, Colonial Pumps with self covered buckles or Oxfords, made with spring or college heels. The prices range according to size from 85c to..... **3.50**

Agency of the Famous "Leonard Cleanable" Refrigerators.

Woodhull & Martin Co.

PROFIT SHARING COUPONS WITH ALL PURCHASES.

Agency of the Popular "Bloch" Pullman Baby Carriages.

SETS FORTH ADVANTAGES OF A CITY DIRECTORY

The Board of Trade has undertaken to interest the merchants and business men of the city and vicinity in lending their aid to the publication of the new city directory. Lamar VanSyckel, the secretary has sent the following communications to business men in the city.

"Throughout the country the Merchants and Business Men of various cities are giving their support in the way of advertising in the local city directory not only because of the value of such advertising but primarily because of their civic pride as pertaining to the localities in which their places of business are located.

"The city directory is in its nature a quasi-public proposition, and as such should receive your support. We would greatly appreciate it, if you would grant the courtesy of an interview to the bearer. William A. Sexton.

COMING EVENTS.

TODAY.

Concert at Monroe Aenue M. E. church.

Hospital Alumnae Association meets.

TOMORROW.

Grammar School Commencement.

Poultry Improvement Association.

A. O. H. Dance at Sebring Hall.

City Common Council meeting.

THURSDAY.

P. H. S. Commencement.

St. Peter's Church lawn festival.

NEW COPS ON THE JOB.

Jack Fritts, John J. Neylon and Joseph Hayle, the three men recently appointed to fill the vacancies in the local police department, took up their new duties last night. They have been coached by older members of the force during the past week and took charge of their own beats for the first time last night.

STRAWBERRY FESTIVAL.

Mrs. J. N. Barber, of Farley avenue, Scotch Plains, gave a strawberry and ice cream festival to thirty of her friends Saturday evening. There were outdoor games and selections on a phonograph. The lawn was decorated with flags and Japanese lanterns.

WILL RECEIVE DEGREES.

Frederick Martin Smith, of Central avenue, received the degree of Master of Science at the Rutgers College commencement exercises held at the college yesterday. Mr. Smith was graduatd from the institution in 1911 and from Plainfield High School in 1907. He is at present employed as cadet engineer by the Public Service Corporation.

THROUGH THE WICKET.

Lodges scheduled to meet tonight are as follows: Division No. 4, A. O. U. H., at K. of P. Hall; Jerusalem Lodge, No. 26, F. and A. M., at the Babcock building; Court Watchung No. 3871 I. O. Foresters, at Junior Hall; Protective Conclave, I. O. Heptasophs, at Firemen Hall; Noah Dove Encampment, No. 28, I. O. O. F., at the Babcock building; Freedom Castle, No. 42, K. of G. E., at the Babcock building.

SEVEN LOSE LIVES IN FIRE.

Milford, Mass., June 16—Six men and a boy lost their lives and others were severely burned and otherwise injured in a fire which early this morning destroyed the four story lodging house at the corner of West and Cherry streets.

WARN DELEGATES TO END DEADLOCK

Mediation Conference May End This Week.

CANNOT SETTLE ON A MAN

Americans Submit Half Dozen Names, but None Are Acceptable to Huerta. General Angeles Is Said to Have Best Chance—Wilson and Bryan Remain Firm In Demands.

Niagara Falls, Ont., June 16.—The crisis in the Mexican peace negotiations has become more acute. A two hours' conference between the American and Mexican delegates in the presence of the mediators failed to bring about an agreement on any point, and especially on the vital question of the man to be made provisional president. Unless there is a change from the present situation before the end of the week the mediators will inform the two sets of delegates that it is useless to proceed with the negotiations.

It became known that the mediators were inclined to regard their efforts as at an end. They find satisfaction in having brought the American and Mexican governments together and in getting their assent to the principle of a plan for the pacification of Mexico. Believing that they have exhausted every argument to persuade the representatives of President Wilson and President Huerta to perfect the details of the plan, they are now almost ready to notify the contending parties that the point has been reached where the mediators feel that they must withdraw from the proceedings.

Decisive Developments Expected.

Washington, June 16.—The action of the mediators in turning down Carranza again was regarded by officials here as marking a crisis in the Mexican situation.

Decisive developments are expected quickly now or not at all. President Wilson and Mr. Bryan remained in the closest touch with the American delegates at the conference throughout the day. They watched every development with the keenest interest, feeling that any hour might bring news concerning the selection of provisional president.

The American delegates, acting under instructions from Mr. Wilson, have submitted the list of Mexicans who are acceptable to this government for the provisional presidency. The list, which is said to include more than half a dozen prominent Mexicans, is understood to be acceptable to the Constitutionalists. It does not include General Carranza himself. In the American list are:

General Felipe Angeles, chief of artillery of the Constitutionalist army and acting minister of war in the Carranza cabinet.

Pedro Lasourein, minister of foreign affairs in the Madero cabinet, who resigned under duress following the murder of Madero.

Luis Cabrera, one of the Constitutionalist representatives in Washington, who is expected to be one of the representatives of this faction at the Niagara Falls conference, had the mediators agreed to receive them without an agreement for an armistice.

Facing the crucial stage of mediation negotiations, President Wilson and Secretary Bryan upon resuming communication with the American delegates took up the question of selecting a provisional president acceptable to all factions in Mexico.

CLIFFORD CAUSEBROOK SURPRISED BY FRIENDS

Clifford Causbrook was pleasantly surprised at his home last night, by a number of his classmates and friends of the borough High School. Supper was served by the host's mother and dancing and singing were enoyed until a late hour.

Those who were present are the Misses Helen Hand, Dorothy Crane, Emma Manly, Rose Cooper, Marion Chandler, Marjorie Chandler, Helen Ryno, Grace VanDemburg, and Vincent LaPorte, Daniel Denny, Robert Hebert, James Goodwin, Grant Boos, Roy Force, John Dawe, Edson Day and Alfred Willett.

BOY ACCEPTED DARE THAT CAUSED SERIOUS INJURIES

A dare on the part of one of his companions nearly cost the life of Peter Nagel, son of Mr. and Mrs. G. W. Nagel, of Dunellen, yesterday afternoon. Young Nagel accepted a challenge to walk across the New Market dam near the bridge. The current proved too much for the lad who lost his balance and fell eight feet to the rocks below.

He sustained severe cuts about the face and was badly bruised. The doctor who attended him said that the boy would have broken his neck if he had landed just a little further along the dam. Today it is reported he has completely recovered from the shock.

SHAMROCK IV. IS SPEEDY.

Portsmouth, Eng., June 16.—(Central News)—Sir Thomas Lipton's challenger for the America's cup, Shamrock IV, was placed in dry dock today. It is understood that the yacht is to be considerably lengthened, and that four tons of lead are to be taken from her keel. Yesterday over a 15 mile course, the new challenger again demonstrated her remarkable powers when sailing to the windward. In racing against the old Shamrock III, the new craft raced away and over the windward turn of 4¾ miles showed a gain of about 6 minutes.

George B. Wilson, of Mountain Top, Warrenille, has sold his farm for $5,000 and will give up farming.

LONG DISTANCE WALKERS ATTRACT MUCH ATTENTION

Excitement is foreign to the little village of Dunellen, but when it comes the inhabitants let the whole world know it. The tiresome routine of suburban life in that hamlet was rudely interrupted yesterday afternoon, when two comfortably attired "hikers" entered unheralded and later beat a hasty retreat. The pair, a man and his wife, were passing through Dunellen enroute to Philadelphia from New York, where they will deliver several lectures on "back to nature" subjects.

In response to a fulisade of queries launched at them by curious bystanders in the main street of that town the long distance walkers claimed to have left the Metropolis Sunday night, and expected to arrive in the Quaker town Friday morning. They had spent the night in Arlington and intended to pass last night with friends in Bound Brook.

Neither could be induced to divulge their names and would give out no information that would serve to fix their identification. The man claimed to have walked the distance a year ago in three days, but had planned on completing the tour this time in five, the presence of his wife slowing up the trip considerably. The walkers were scantily attired and attracted a large following of the juvenile character while passing through the village streets.

BOY SCOUTS' EXCURSION POSTPONED BY GOVERNMENT

Although complete arrangements had been made for an observation tour to Sandy Hook for Plainfield and Dunellen Boy Scouts next Thursday afternoon under the supervision of government officials, the excursion had to be postponed and the boys were acquainted with the news this morning. Scoutmaster E. O. Spurdle, of Dunellen, was in charge of the arrangements for the trip and he received word from the war department yesterday of the fact that the steamer that had been placed at the disposal of the boys had been placed in dry dock until after June 28.

The troop musicians who had been designated to go on the trip from this city will be advised as to the date on which the trip will be made. Mr. Spurdle is at present negotiating with the government officials in the matter and expects to arrange for another day in the near future.

DIVORCE DECREE SIGNED.

Dr. Ellis W. Hedges, of Watchung avenue, has been granted a divorce from his wife, the decree being signed recently. Mrs. Hedges has been making her home in California for several years. The divorce was granted on the grounds of desertion.

TEMPERATURE REPORT.

The temperature report from The State Trust Company today is as follows: 9 a. m., 61 degrees; 11 a. m., 68 degrees; 1 p. m., 71 degrees.

Benjamin Borman, of this city, has returned home from a visit to Richard Faulkner, of Mt. Horeb.

Mrs. Fred Porter, of this city, is spending a part of the week with her mother, Mrs. Mary Giddis, of Bound Brook.

Something Different

Gibson's Antiseptic Foot Tablets

Afford the quickest relief for those who suffer from tender, swollen or perspiring feet.
Make walking a delight.
Easy to use.
Price 25c a Box

SCHREINER BROS.
Prescription Druggists.
PARK AVE. cor. SECOND ST.

Headquarters for
GIBSON'S
RYE
E. C. WESCOTT,
115 East Front Street.

ATTEND TO IT NOW

Now is just the time to give your valuables adequate protection against fire and theft.

In our Fire and Burglar Proof Vault they are Absolutely Secure.

Safe Deposit Boxes for rent
$5.00 AND UP PER YEAR.

CITY NATIONAL BANK ITY PLAINFIELD, N.J.
ORGANIZED 1875.

THE CITY NATIONAL BANK
OF PLAINFIELD, N. J.

We Give S.&H. Green Trading Stamps. Ask For Them

SPECIAL REDUCTIONS FOR JUNE 15 TO 20, INCLUSIVE

BAKED BEANS

We have made this Baked Bean Week—Have made reductions in order to get you to try them. They are specially prepared, and the quality cannot be equalled. They are delicious and very economical. Just try a can, you'll be convinced.

A&P No. 1 can	IONA No. 2 can	A&P No. 2 can	A&P No. 3 can	SULTANA No. 3 can
5c	7c	8c	9c	12c

Crine's Catsup 5c bot — Something Special this week at

SULTANA TOMATOES 10c — Just for this week at

MILK A&P CONDENSED 3 cans 25c — Usually 10c a can

OTHER LEADERS THIS WEEK

Red Kidney Beans, 3 cans . 25c
Millar's Marmalade, jar . . . 12c
Hartley's Marmalade, jar . . 14c
Lime Juice, bottle 35c
Sultana Lima Beans, can . . 10c
Broken Sliced Pineapple, can 15c
A&P Grape Juice, bottle— 10c and 20c
Grandmother's Oats, pkg . . . 7c

Pacific Toilet Paper 7 rolls 25c

100 Stamps with 1 large can A&P BAKING POWDER 50c
20 Stamps with 7 cakes A&P LAUNDRY SOAP 25c

10 STAMPS FREE
WITH ANY OF THE FOLLOWING

1 can Sultana Spice 10c
1 box Fluffy Ruffles Starch . 10c
1 box Shaker Salt 10c
1 can Vaneo 10c
2 boxes A&P Stove Polish, each 5c
1 pkg. A&P Ice Cream or Jelly Powder 10c
1 pkg. None Such Mice Meat— 10c
1 bot. Kitchen Bouquet . . . 25c
2 pkgs. Anti-Stick, each 5c
1 pkg. Elastic Starch, 10c, or 2 pkgs., each 5c
1 bot. Onion Salt 15c
1 lb Parowax 10c
1 pkg. Bon Ami (Cake or Powder) 9c
1 can "2 in 1" (Kills Bugs) 10c

ARE YOU GOING TO THE SEASHORE ?
—IF SO, WE HAVE STORES CONVENIENTLY LOCATED AT—
Asbury Park, Long Branch, Red Bank, Atlantic City, Perth Amboy

137-139 WEST FRONT ST. TEL. 117

THE GREAT ATLANTIC & PACIFIC TEA CO. — THE LARGEST GROCERY HOUSE IN AMERICA — ESTAB. 1859

Free Delivery

We Give S.&H. Green Trading Stamps. Ask For Them

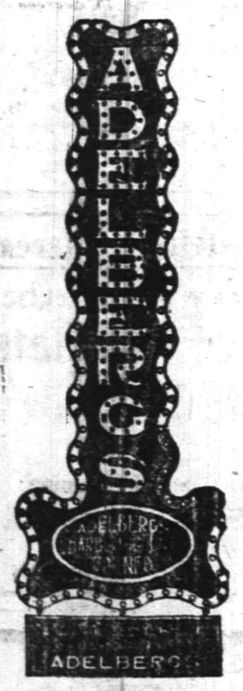

The Subject of Money: Every Woman Should Study It

There are many things you don't know about money. For instance, the proper way to save it, and the most economical way to spend it. It is the duty of every mother to practice economy.

When you next buy the youngster a suit—bring him to Adelberg's—never mind the down payment—pay us at your convenience.

Adelberg's is the store of liberal credit to all.

129 E. FRONT ST.

Adelberg's

"NEW ERA" CHECK PROTECTOR
For the Absolute Protection of Large and Small Bank Accounts.
The simplest, safest and most efficient device of its kind.
TEN DOLLARS
Right here in Plainfield—Don't go out of town and pay more.
Plainfield Office Supply Co.
P. O. Box 701. 124 Madison Ave. Phone 921-W

GUARD AGAINST HASTY DECISION.
You will exercise intelligent judgment if you place your insurance business with us.
FREDERICK A. MARTIN CO.
(Successor to Elston M. French Insurance Agency)
171 NORTH AVENUE Telephone 2304
Insurance Mortgages Real Estate
The Oldest Insurance Agency in This City.

DIFFERENT STATIONS IN HEAVEN DESCRIBED

"Death Bed Penitents Will Occupy Place Suited to Their Lives Here.

Rev. C. H. Mallery, rector of the Church of the Heavenly Rest, preached an interesting sermon at that church on Sunday, on the subect of "Heaven" He chose as his text, "In My Father's House for Many Mansions, I Go to Prepare a Place for You," St. John 14-2.

The preacher said that notwithstanding the prevalent unconcern on the part of many people as to spiritual things and the future life, yet there were reflective periods in every life, notably at the time of some great crisis when almost everyone gave place to some thoughts of eternity.

Taking up his theme, Mr. Mallery said the prevalent notion concerning Heaven was that it was above all things a place and state of unrest. This was correct, but not the rest of mere inactivity, rather was Heaven a place of intense activity, but a harmonious activity suited to one's being and which did not weary as the activities of this world do. It was the harmonious and restful activity of the swiftly gliding current.

In support of his contention concerning this active life of Heaven the preacher drew attention to St. John's revelation of the Heavenly choir which "Rest not day nor night saying Holy, Holy, Holy, Lord God Almight." Heaven was also pictured by the speaker as a place in which there would be different stations or states of life suited to the characters of those who occupied them. It would seem to be unjust said Mr. Mallery to draw any other conclusion. Why should a person who had earnestly tried to live the Christian life all his days have to occupy the same station in the great hereafter as those who may be classed among the "death-bed penitents?"

Reason and justice demanded that persons should only enjoy in the other world the position which their lives in this fitted them for and entitled them to. Moreover the "many mansions" of the text seemed to imply that this was the teaching of Christ. In conclusion the sermon was illustrated by a synopsis of Dr. Van Dyke's booklet entitled "The Mansion" and which Mr. Mallery urged all the congregation to read.

GRAMMAR SCHOOL TO GRADUATE 159 PUPILS

Attractive Program of Exercises to Be Held in High School Tomorrow.

The annual graduation exercises of the Plainfield Grammar Schools will be held at the High School, tomorrow afternoon, when 159 boys and girls will receive diplomas. An attractive program has been arranged as follows:

Invocation, Rev. J. Y. Broek; three-part song, "To Thee, O Country," graduates; recitation, "Niagara Thunder God," Flora Zeek; recitation, "Bucis and Philemon," Dorothy Coburn; "O Lady, Leave that Silken Thread," Barcarolle from "Tales of Hoffman," chorus of boys; recitatation Susano," Mary Simons; "Boating Song," "From the Land of the Sky Blue Water," "Rockin' in the Wind," Mrs. Guy Bender, Mrs. C. C. Burnet, Mrs. S. H. Tugwell and Mrs. H. R. Moyer.

Address, Dr. Arthur L. Johnson, county superintendent of schools; Bridal Chorus, from the "Rose Maidens," graduates; address to graduates, Dr. Henry M. Maxson, superintendent of schools; presentation of diplomas, William S. Tyler, president Board of Education; "America." The incidental music will be furnished by the High School orchestra. The commencement week festivities will begin this evening with the class day exercises and the commencement will be held on Thursday night, when seventy-one graduates will receive diplomas. The Grammar School graduates are as follows:

Margaret Angelica Adams, Dorothy Estelle Adams, Russell Merton Allen, Russel Allen, Hope Beresford Angleman, Royal James Banks, Mills Sherman Barnes, Cora Bender, Morris Bender, Ruth Bergen, Olive Bidmead, Hazel Emma Blair, Elmer Joseph Blimm, Linsey Timbrook Bohl, John Edmen Bolsterle, Florence Elizabeth Brick, Lorenzo Delmonico Brower, Temple Alga Burgess, Abraham Bussel, Sidney Theophilus Butler, Dorothy Vernon Butler, John P. Causbrook, Ruth Randolph Carver, Bessie Blair Case, Anna Theresa Callahan, Margaret Louise Carey, Robert Edward Cartwright, Aileen Davison Chandler, David Carsten Christiansen, Dorothy Zerlina Coburn, Harold Vail Condict, Beatrice Cottrell, Ada De Bell Cobbs, Leslie Irving Compton, Barbara Agnes Connolly, Evelyn Helen Davidson, Mary Austin Dall, Edith aJrdine Davis, Marie Hunt Dealing, Frances James Denny, James Tobin Delahanty, Lucy Anna Dress, Dorothea Mae Dickerson, Constance Allen Durrant, Henry Mortimore Dreier, Fred Ross Duncan, William Clifford Dunn, Maude Lucretia Edell, John Fred Endress, Earnest Aaron Fielder, Isabel Engle French, Ruth Eleanor Freeman, John Baker Fredericks, MacFarland Fullerton, Ethel Blanch Givens, Kathryn Louise Gill, Bessie Goldman, Bessie Estelle Gorden, Joseph Maurice Greenwood, Harold Gerard Gulick, Margaret Hanson, Hugo William Hartpence, Mable Louise Heron, Phebe Elizabeth Herrmann, Elizabeth Myrtle Hicks, Edith Higgens, Mary Stockly Hudson, Russell R. Hunt, Ruth Elizabeth Irby, J. Wesley Johnson Jr., Alvina Johnson, Margaret Susan Keenan, Mary Kirkpatrick, Aubrey Charles Lambert, Arthur Edward Laury, Howard Stephen Leck, Louise Marion Locke, Harold L. Loizeaux, Timothy Roberts Loizeaux Margaret June Lounsbury, Leon Erby Ludeck, Helen Euginia Luery, Ralph Edward Ludgate, Peter Maxwell Marky William Smith Marder, Elizabeth Gibson MacMillan, Jessica Lucy Mallery, Dorothy Manning, Mary Catherine Mauhart, May Louise Martone, Robert Marsh, Helen Elizabeth McAfee, David McInness, Mariette Copelaude McAneny, Martin Augustine McDonough, Samuel McGoldrick, Leroy Raphiel Mills, Philip Jackson Mills, Allan Herbert Mogensen, Alvina Ester Moeller, William Alfred Morrell, Matilda Mutnick, Harvey Ellsworth Taylor Helen Stockton Neilson, Helyn Marie Newman, Harold Villers Nielsen, Monroe Bowers O'Donnell, Mildred Ila Oliver, Helen Peacock, Edith Estelle Peacock, Josephine Hildar Peterson, Samuel Pinn, Grace Kimble Pond, Helen Estelle Pollard, Howard Richardson, Margaret Berlin Rice, Fred Allen Ross, Gladys Mae Robinson, Adele Eunice Rosenthan, Maria Mary Rosenthal, Florence Marie Ryder, Sadye Sachar, Frank Rufus Searles, Helen Louise Scribner, Harry Schleif, Theodore G. Schwartz, Anna Eleanor Sherwin, Gladys Elinor Sherwood, Leon Charles Shirley, George Sheing, Mary Simons, Samuel Julis Simon, Gertrude Siegal, Ralph Joseph Slonim, Edna Frances Smith, Vincent Alonzo Smith, Martin Edger Snyder, Herman Casper Stadele, Edna Theresa Stenzenberger, Catherine Charlot Stewart, George Charles Stewart, Anna Marion Stewart, Howard Bertram Stelle, Jane Stout, Alfred Gordon Taylor, Ruth Mildred Tate, Russel Field Tomlinson, Lucille Van Name, Robert Simon Vail, Romeyn Van Zant Voorhees, Charles Vincent, Arthur Henry Walter, Donaldson Scarborough Wean, Carlyle Hugh Wright, Flora Winter Zeek.

Special Seventh Class, 1914.

Marion Helen Archer, Eva Butt, Eleanor Green, Harriet Elizabeth Higgins, Frances Kunzman, Catherine Irine McDonnell, Jean Isabel Peacock, Fanny Mann, Mary Eleanor Roth, Marion Laura Stine, Mauricia Vaughan, Bayard Alcorn, Everett N. Case, Raymond Corbin, John H. Cose, Caryl C. Dunavin, William Labaw Egel, Kenneth Guttridge, Lewis William Kriney, Parker B. Newell, Louis Srager, Joshua Clarence Smith, Chester Wagner, Harold Zeek, Harry L. Coffey, Frances Beatrice Shiff.

If the man who says, "I can't afford to advertise" will look over the list of big concerns that were LITTLE concerns before they started to advertise, he will be more likely to say:

"I can't afford NOT to advertise.

The Press is Plainfield's best advertising medium because its circulation is among the people who make and spend the most money.

Plainfield Daily Press, "The Home Newspaper"

Certified Pure Natural Ice

It used to be urged that the drinking of ice water is a dangerous practice.

Statistics of the State of New York show that for the past ten years the number of deaths from typhoid fever have been 40 per cent. less during May, June, July and August, when more of the ice is consumed.

Dr. W. T. SEDGWICK, says--

"The principal physiological effect of ice water is that of a powerful and, when one is habituated to it, a most agreeable stimulant. I have never heard or seen any good evidence that this stimulus was harmful."

Use our clear, pure, Certified Ice

WADLEY & GOODENOUGH
208 Madison Ave Telephone 887

Living-Room, Dining-Room, Library, Den, Hall and Chamber Furniture

Correct in style and of good quality. We are offering more real value than ever and at prices that will appeal to the pocketbook. FURNITURE that is above the ordinary and that meets the demand for good substantial home like FURNITURE of correct design and built for the modern home. There's a large line to choose from in FUMED OAK, MAHOGANY, WHITE ENAMEL and CIRCASSIAN WALNUT.

Summer Cottage, Porch and Lawn Furniture

OLD HICKORY CHAIRS . . . . . $2.25 up
PORCH COUCH HAMMOCKS . . . . . $11.50 up
WILLOW CHAIRS . . . . . $5.25 up
REED PORCH TABLES . . . . . $3.25 up
FIBER RUSH CHAIRS . . . . . $6.50 up
REED CHAIRS . . . . . $6.75 up
PORCH ROCKERS . . . . . 90c up

Steamer Chairs, Folding Canvas Camper's Cots, Metal Frame Divans, Canvas Foldaway Couches, Refrigerators.

POWLISON & JONES
149-151 E. Front St. Plainfield, N. J.

Experience teaches us that there is Economy in buying the best

The business-getting value of printed matter is wholly determined by the quality you buy and its suitability to your needs.

Almost anybody can print--somehow, if he has the tools and material; but it takes brains, artistic taste and long experience to lift printed matter out of the commonplace and make it attract favorable attention.

We have these qualifications backed by thirty years' practical experience.

Will you put our ability to the test?

THE SERVICE SHOP

PLAINFIELD DAILY PRESS
Job Printing Department
105 North Avenue

TRY A PRESS WANT AD

SCOOP WILL HAVE TO LEARN ENGLISH ALL OVER AGAIN

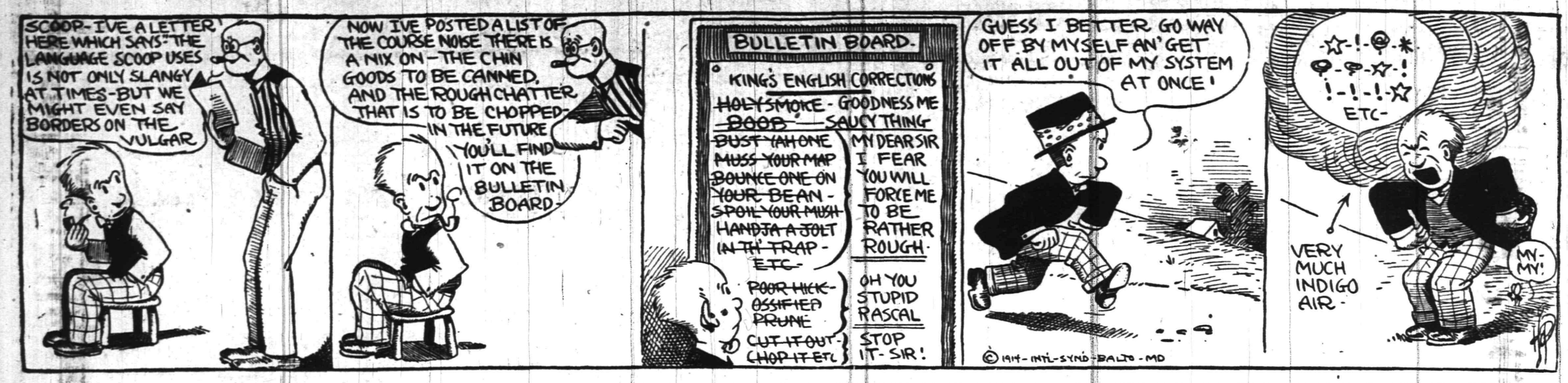

IN THE SPORTING SPOTLIGHT

"SPORTDOM TIPS"

When it comes to angling for free advertising the Ford Automobile Company has nothing on those Plainfield-North Plainfield High School baseball managers. As a means of stimulating a dying interest in interscholastic league sport last week the schoolboys launched a controversy that secured for them many dollars worth of advertising in the sporting columns of the local papers and swelled the gate receipts at Parker Field Saturday afternoon to record proportions. Not satisfied with the result of the issue Saturday, which culminated in a tie, the schoolboy athletes now come across with a second discussion for solution. It's a case of Parker Field or bust, with the local players, and the North Plainfielders likewise cling to their home diamond.

There appears to be a missing cog in the machine that operates the sport curriculum in the Plainfield High School. Coach Ralph Patch has been scored for his stand in the arrangement of details for the third game and Manager Harold Williams has been referred to as a "figure head." Now we'd like to know just who is going to foster the interest of the Queen City youths and if anyone on this side of the brook has ever been vested with the proper authority to "flip a coin" or answer either in the affirmative or negative for the Plainfielders. It is time to act and unless something is done in the very near future we're going to have war. Yea bo!

Saturday's contest brought about a whole lot of things for the national pastime in this section that came rather unexpectedly to all concerned. Few there were among the Queen City's "real" fans who knew that we had future Mathewson's, Cobbs, Chases and Wagners garbed in schoolboy regalia. Much favorable comment was expressed following the all-important contest regarding the qualifications certain individuals have for faster company and the encounter may lead to the placing of some of our schoolboy friends in semi-pro circles during the summer months.

Manager Ernest Dorflinger, of the Plainfield Pets, was one of the interested spectators. Dorflinger commented enthuiastically on the work of Denny, Sminck, Victorson, Burner, Peacock, Smalley and Apgar and intends to keep an eye on all of these youths during the remainder of the season.

The wide divergence in the scoring of hits between various local tally keepers is pretty likely to make trouble in the awarding of the trophy for individual batting at the conclusion of the race. Plainfield High School was minus four safe bingles and the boroughites happened to get one too many in Saturday's issue, according to one account. Manager Dorflinger, of the Plainfield Pets, the official Plainfield High School scorer, and the sporting editor of this paper kept the official hit tally Saturday afternoon, at the request of the Ritz store management, donors of the batting trophy, and are the most accurate.

Speaking of Dorflinger we are forced to light a couple of seconds on the name of Brannigan, the umpire. Dorflinger brought the arbitrator to Plainfield and he gave the finest exhibition of handling the diamond sport that has been seen in this city for many moons. Both teams were exhaustive in their praise of the "ump" after hostilities had been concluded.

Queries, Comment and Answers

Sporting Editor:

Query—What is the value of a half cent dated 1853?—E. F.

Answer—Your coin, if dated 1852, would be worth $2, but the 1853 half cent is worth but two cents just at present.

Sporting Editor:

Query—What is the distance of the novice races for boys in the Fourth of July meet? Are any handicaps given? Will a boy entering the novice race have to enter in the A. A. U.?—R. U. N.

Answer—Full information is given on the entry blanks which may be procured at this office. There is a 100 yards and 880 yards novice race. All entrants will have to be registered in the A. A. U. as this is a sanctioned meet.

Sporting Editor:

Query—Where is the Caledonian Hospital located, in New York or Brooklyn?—V. N. F.

Answer—St. Paul's place and Woodruff avenue, Brooklyn.

Sporting Editor:

Query—What is the weight of a regulation baseball? I mean the ones used in the big leagues? What make of ball is used by the American League?

Answer—The balls are manufactured to weigh not less than five nor more than five and one-quarter ounces avoirdupois, and measure not less than nine nor less than nine and one-quarter inches in circumference. The American League uses the Reach ball.

Sporting Editor:

Query—How many persons are employed in the police department of Manhattan?—K. F. T.

Answer—Including captains, lieutenants, sergeants, patrolmen and matrons the number totals to 5,778.

Sporting Editor:

Query—What are the features of the game of polo? How is it played and for what offenses are the penalties levied?—B. F. L.

Answer—You will find a description of the game in another column. Many queries of a similar nature have been received by us and in order to answer all at one time we have compiled a short description of the sport.

Sporting Editor:

Query—How many miles is a myriameter equal to?—M. K. L.

Answer—6.2137 miles.

CENTRAL BOTTLING WORKS

Telephone

SOMERSET AND CHATHAM STREET, NORTH PLAINFIELD

HENRY HAURAND, PROPRIETOR.

We offer the following brands of high grade Beers and prices for your consideration:

S. Liebman's Sons Co. Superior Reingold Beer, per 2 dozen case..$1.00
Teutonic Beer, per 2 dozen case..$1.00
F. & M. Schaefer Brewing Co.'s Celebrated Wiener and Special Dark Beer, per 2 dozen case..$1.20
Lager Beer, per 2 dozen case..$1.00
Peter Doelger Brewing Co., First Prize Beer, Light and dark, per 2 dozen case..$1.25
C. Feigenspan, P. O. N. Private Seal Beer, per 2 dozen case..$1.25
Ales, Porter, ready mixed, per 2 dozen case..$1.20
Schalk Brewing Co. famous beer, brewed in the old Bavarian thick malt method, per 2 dozen case..$2.00
Pabst Blue Ribbon, per 2 dozen case..$2.50
Anheuser-Bush Budeweiser, per 2 dozen case..$2.50

All these goods are pasteurized to insure absolute purity.

We regret to state that we can not deliver goods in Plainfield, but if you consider quality and prices you will find it will pay you to send for them. We call for empty bottles. 5 21 6mo tuthf

INTEREST INCREASES IN FEMININE GAMES

Dunellen Bowling League Attracting Considerable Attention at Present.

The Woman's Two-team Bowling Tournament continues to be of interest, despite the waning of the bowling season, to the residents of Dunellen, the Presbyterian alleys being lined again last evening with spectators. The Miss Josephine Dealaman and Mrs. H. A. Wickham combination won all the games that they bowled and are now leading the tournament with a percentage of 1,000. The Mrs. Albert Russell and Mrs. Paul Carpenter duo broke even and the Miss Alice Apgar and Mrs. H. E. Nelson team lost all four games. Mrs. H. A. Wickham obtained the high score of the evening, 90, and Mrs. H. E. Nelson in her first game of the evening was unable to knock the pins over for a higher score than 20, which was the low score of the evening.

The scores:

Russell	71	86
Carpenter	58	40
	129	126
Dealaman	68	62
Wickham	90	86
	158	148
Apgar	46	42
Nelson	71	20
	117	62
Russell	47	71
Carpenter	87	85
	134	156
Dealaman	77	75
Wickham	51	87
	128	162
Apgar	61	67
Nelson	56	57
	117	124

Standing of the Teams.

	W.	L.	P.C.
Dealaman-Wickham	4	0	1000
Voorhees-Dodwell	3	1	.750
Arnold-Apgar	3	1	.750
Vafl-Johnson	3	1	.750
Stryker-Eckerson	3	1	.750
Carpenter-Russell	2	2	.500
Wynkoop-Latham	0	4	.000
Kelly-Craig	0	4	.000
Apgar-Nelson	0	4	.000

—Advertise in the Daily Press.

BOX SCORE PUBLISHED BY THE DALIY PRESS THE OFFICIAL RECORD OF SATURDAY'S INTERSCHOLASTIC LEAGUE CHAMPIONSHIP MATCH.

Following the request made by Stephen Haff, manager of the Ritz Company, donors of the Interscholastic League batting trophy, this paper made arrangements to have experts score the Saturday contest between Plainfield and North Plainfield High Schools and although the scores published in the two local papers were widely different the Daily Press records have been accepted as official

Plainfield High School is credited with fifteen hits and North Plainfield with eight. Each team had three errors charged up. These records will be used as a basis for figuring the percentages of individuals for the Hirsch-Mann trophy to be presented at the conclusion of the league race.

BASEBALL.

Results of Games Played in National, American and Federal Leagues.

NATIONAL LEAGUE.

Cincinnati-Brooklyn game postponed on account of wet grounds.

At New York:									R.	H.	E.
Pittsburgh	0	0	0	0	2	0	0	1	0—	3	8	1
New York	2	0	0	0	0	0	0	0	0—	2	6	3

Batteries—Adams and Gibson; Marquard and Meyers. Umpires—Klem and Emslie.

At Boston:									R.	H.	E.
Chicago	0	0	6	0	0	0	0	1	0—	7	11	0
Boston	0	3	1	0	0	0	0	0	1—	5	8	1

Batteries—Cheney and Bresnahan; Hess and Gowdy. Umpires—Orth and Byron.

St. Louis-Philadelphia game postponed on account of wet grounds.

STANDING OF THE CLUBS.

	W.	L.	P.C.		W.	L.	P.C.
New York	27	18	.614	Chicago	26	26	.500
Cincinnati	29	22	.569	Phila'phia	22	23	.489
Pittsburg	24	23	.511	Brooklyn	20	25	.444
St. Louis	27	26	.509	Boston	17	29	.370

AMERICAN LEAGUE.

At Cleveland:									R.	H.	E.
Wash'gton	1	1	0	0	0	0	0	4	0—	6	14	2
Cleveland	0	3	0	0	0	0	2	0	2—	7	10	1

Batteries—Boehling, Engel and Henry; Steen, Mitchell and O'Neill. Umpires—Connolly and Dineen.

At Detroit:									R.	H.	E.
New York	0	0	0	1	0	0	0	0	0—	1	6	0
Detroit	0	2	0	2	0	0	0	0	*—	4	10	0

Batteries—Warhop, Keating and Sweeney; Boehler and Stanage. Umpires—Chill and Sheridan.

At St. Louis:									R.	H.	E.
Boston	1	0	0	0	0	1	0	0	0—	2	8	0
St. Louis	0	0	0	0	0	0	0	0	0—	0	3	0

Batteries—Wood and Cady; Leverenz, James and Leary. Umpires—Egan and Evans.

At Chicago:									R.	H.	E.
Phila'phia	0	0	2	1	1	0	4	1	0—	9	15	2
Chicago	0	0	0	1	0	1	0	0	2—	4	3	2

Batteries—Wyckoff and Lapp; Renz, Jasper, Cicotte and Mayer. Umpires—Hildebrand and O'Laughlin.

STANDING OF THE CLUBS.

	W.	L.	P.C.		W.	L.	P.C.
Phila'phia	32	18	.640	Boston	27	24	.529
Detroit	32	23	.582	Chicago	23	29	.442
Wash'ton	29	22	.569	New York	18	31	.367
St. Louis	28	24	.538	Cleveland	17	35	.327

FEDERAL LEAGUE.

At Indianapolis:									R.	H.	E.
Pittsburgh	0	0	1	0	0	0	0	1	2—	4	11	2
Ind'napolis	5	0	0	0	2	0	1	0	*—	8	10	1

Batteries—Knetzer and Berry; Kaiserling and Rariden. Umpires—Van Syckle and Anderson.

At Chicago:									R.	H.	E.
Baltimore	0	1	0	0	0	0	0	0	0—	2	6	2
Chicago	0	0	0	0	0	1	1	1	1—	5	6	2

Batteries—Smith and Russell; McGuire and Wilson. Umpires—McCormick and Bush.

At St. Louis:										R.	H.	E.
Buffalo	0	0	0	0	2	0	0	0	0 2—	4	9	0
St. Louis	0	0	0	0	0	2	0	0	0 0—	2	12	2

Batteries—Ford and Blair; Crandall, Simon and Hartley. Umpires—Goeckel and Cross.

Brooklyn-Kansas City game postponed on account of wet grounds.

STANDING OF THE CLUBS.

	W.	L.	P.C.		W.	L.	P.C.
Baltimore	26	20	.565	Brooklyn	20	22	.485
Buffalo	26	20	.565	K'sas C'y	24	28	.462
Chicago	28	23	.549	St. Louis	24	30	.444
In'apolis	25	23	.521	Pittsb'gh	21	27	.438

THE DAILY PRESS IN SCOTCH PLAINS

and Fanwood is delivered every afternoon by carrier leaving the main office in Plainfield at 3:45. Orders may be telephoned or mailed to the main office and will receive prompt attention. Phone Plainfield 1300

THE DAILY PRESS IN SOMERVILLE

will be found on sale or delivered to any address every afternoon after 4:30 by Jacob Gernert, the Main stret newsdealer and stationer.

—It pays to use the advertising columns of The Press.

CAPTAIN BARRETT.

English Polo Star Who Gives Trouble to the Americans.

Photo by American Press Association.

LINEUP OF POLO TEAM IS CHANGED

Personnel the Same; Great Interest in Game.

New York, June 16.—The American polo team enters the second game with England more determined than ever to win the next two matches and keep the cup on this side of the Atlantic. The defeat of Saturday did much to remove any feeling of overconfidence, and the Americans now realize that it will be a bitter battle to the end to keep the polo cup in the United States.

Belief that the American polo team had received its baptism of fire in the defeat of the first game of the cup series and that the players will redeem themselves in the next game was the factor which induced the polo committee to retain Rene La Montagne in his position as No. 1.

At the same time the committee decided to shift Devereux Milburn to back, the position in which he had made a splendid reputation in the last three cup series, and to place Lawrence Waterbury at No. 3.

There had been some discussion as to the advisability of substituting Malcolm Stevenson for Rene La Montagne, with a general shifting of position, but Mr. Milburn urged that it would be folly to put a new man in the team, inasmuch as the players had experienced their test in the first game and, he believed, would do better.

William L. Hazard, secretary of the Polo association, said that Mr. La Montagne should not have been so severely criticised as he was and that he believes the player will give a better account of himself in the next game.

MAY I HAVE THE THIRD?

The dancing fad that's all the rage, no longer is discreet
For now it's hesitating on the C-N sporting sheet
With this dope at your command
You can quickly understand
Why the brains of little ed, the cub, have settled in his feet.

And Milly's trying hard to make a change.

—It pays to use the advertising columns of The Press.

---BASEBALL FANS---

Be a real rooter. Get in the .300 class

Clip coupons for the

1914—Plainfield Daily Press Scoring Tablet—1914

Coupon No. 37—June 16, 1914.

Six consecutive daily coupons, of different dates, if presented with five cents to the **PLAINFIELD DAILY PRESS SPORTING DEPARTMENT** will entitle the holder to one **PLAINFIELD DAILY PRESS CELLULOID SCORING TABLET.**

Name .....

Address .....

BICYCLES

BICYCLES

PIERCE
CRAWFORD
MOTOR BIKE
FAY JUVENILE
HARTFORD
PANAMA
CROWN

BICYCLES

BICYCLES

JACK HORNER

33 SOMERSET ST. PLAINFIELD, N. J.

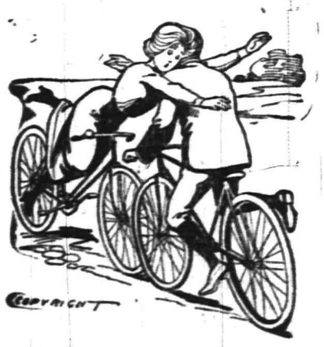

A MUTUAL ATTRACTION.

We cater to folks who want good wheels; and people who want their wheels kept in good condition are on the lookout for such places as ours. We're specialists in bicycle repairing, and experts in the business. If your machine gets out of order, fetch it to us. We'll fix it up and make it as good as new, on short notice, and at small cost.

LEO ZEISEL

222 WEST FRONT STREET

Next to Proctor's.

MAYBE THEY WILL, AND MAYBE NOT

Plainfield Accepts Hyde Oval for the Third Game You Never Can Tell.

WILL PLAY TOMORROW

North Plainfield and Local High Schools Will Clash for Four Silver Loving Cups on Borough Field, According to One Announcement.

10:30—NO THIRD GAME.
11:30—WE WILL PLAY.
P. H. S. REPRESENTATIVE.

This was the last report received at this office but there is no telling what might happen between now and 3:30 tomorrow afternoon. As changeable as the weather, the schoolboys are giving the newspaper scribes all kinds of trouble just at present. After grinding out a column or so on the meeting this morning when the Plainfield representatives swore that they would never place a foot on Hyde Oval terra firma, we receive a 'phone call from Ninth street at 11 o'clock announcing that the Plainfielders were willing to yield to their borough rivals.

Representatives of both schools attended the conference this morning, the full Plainfield High School nine invading the "Canadian" territory in an effort to have Coach Patch's arrangements made yesterday at a similar session, laid aside. Those who took an active part in the meeting were Captain Benjamin Rosenson, Manager Harold Williams and players Harry Brick, Bill Peacock and Warren Butler, of the Plainfield High School, and Principal Albert Earley, Coach Thomas Mullin, Captain Ralph Smalley and Manager Charles Beckman, of North Plainfield High School.

Although they turned down the Hyde Oval proposition this morning the Plainfielders held a meeting upon their return to the school this morning and rather than forfeit the contest and all that goes with it accepted North Plainfield's plan.

The boroughites demanded that the original agreement made with Coach Patch be respected and their right cannot be questioned. All are ready to admit that the diamond at Parker Field is the better of the two and that the facilities at the latter place are by far the best. On the other hand North Plainfield was rightfully entitled to its contentions, Coach Patch placing himself on record yesterday morning as "being entirely in favor of playing the game on Hyde Oval." In the event of Plainfield's refusal to play off the tie Paul Collier, the donor of the championship trophy, announced he would present the cup to North Plainfield.

TWO HOURS OF FUN FOR THE BIG GAME

Doctors-Lawyers Representatives Complete Final Details for the Side Show.

Plans have been completed for the fun making program at Parker Field next Saturday afternoon when the doctors and lawyers will meet in a benefit "baseball" contest. V. W. Nash, Jr., who has charge of the committee on stunts, has had plenty of time to meditate during the last few days while laid up with a sprained ankle sustained while practising, and has drawn up plans that will eclipse any that have ever before been mapped out for a similar occasion. The fun making will begin at 2:30 when the respective forces meet at the hospital to form a line of march to the playing arena.

Led by a band the parade will proceed to Parker Field where the game will start promptly at 3 o'clock. With the band in front the nurses will come next, followed by the "old guard" of the doctors, then the lawyers, and last but not least, the doctors. Prior to and during the hostilities a special program of merriment will be in full sway. Many local characters and several professionals from out of town have been engaged as entertainers and the round of jolliment will be a continuous one.

A breathing spell will be given the doctors and lawyers who will perform in the main attraction, provisions having been made for substitute teams in the middle of the contest. In this one inning the hospital nurses will try conclusions with the "old guard" of doctors. This scene will be a novel one, special equipment of an original nature being brought into action. For bats the players will use frying pans, tennis racquets, lacrosse racquets, broom handles, wooden legs, discarded splints and various other similar devices. A rubber ball, used in the game of volley ball, will be substituted for the five-ounce sphere of horsehide.

The doctors held their final meeting before the game last night and everything is now in readiness for the throwing out of the first ball, an honor which will probably be bestowed on a city official.

The Way That Polo Is Played

Each team has twenty to thirty ponies, allowing the four players to change mounts at the end of each of the eight periods and leaving a margin to provide against accidents.

Mallets are five feet long, made of bamboo or wrapped rattan, with cigar-shaped or square heads.

The ball is of willow root, painted white, is three and one-eighth inches in diameter and weighs five ounces.

The field is 900 feet long, 450 feet wide, and has ten-inch boards along the side.

Goal posts made of papier mache or light wood, so they will break easily if bumped by a player, stand at the middle of the field ends. The posts are 24 feet apart and 10 feet high.

There are four players on each team. No. 1 leads the attack and is assisted by Nos. 2 and 3. The back defends the goal.

The game is divided into eight periods of seven and one-half minutes each. There is a rest of three minutes between the periods, except between the fourth and fifth, when an 11-minute rest is allowed.

Time is taken out for accidents to players or ponies, but not for broken mallets or change of mounts not necessitated by injury.

A referee and two judges, assisting him, superintend the playing, they are mounted.

A goal—knocking the ball between or directly over the other side's goal posts—counts one point.

A ball knocked across the end of the field at either side of the goal is said to be out of bounds. This is followed by a "knock in" by the goal defenders, the other side being at least 50 yards away in the field.

When a player knocks the ball through his own goal it is called a safety and is penalized one-quarter of a point.

A foul is penalized one-quarter of a point or more if it was a deliberate and serious violation of the rules.

Striking another player or his mount with the hands or mallet is a foul. Violating another player's "right of way" is also a foul. So is the cruel use of spurs.

If a ball is broken or lost, the referee starts the play again by tossing a new ball to the centre of the field.

MANY MOTORISTS ON MIDLAND BEACH RUN

Nineteen Went From Plainfield on Outing Sunday Morning.

Nineteen members of the Plainfield Motorcycle Club went to Midland Beach, Sunday, indulging in one of their best spins of the summer months. A feature of the occasion was a basket luncheon served at the beach and many of the motorists who took the trip took advantage of the bathing facilities offered them. The water was cold and the dips were of short duration.

No trouble of any nature occurred on the round trip to mar the day's sport and two side-cars lined up for the start at Jack Horner's place of business on Somerset street. One of the motorists took three besides himself on his machine, two in the side car and one in the rear. This is considered an especially big load for a vehicle of this nature and a driver seldom attempts to take this number of passengers on a trip similar to this one. The machine was piloted by Al Hansen.

Returning from Midland Beach a stop was made at the "Pines" where dinner was served, the repast resulting in the unearthing of a new name for Jim Conway. He exhibited a marked liking for "chickun'" of the feathered variety and the handle was bestowed on him by fellow clubmates. The party arrived home at 11 o'clock.

Those who went were the Misses Higgins, Ball, Thompson, Johnson, Wakefield, and Mrs. Horner and Mrs. Hansen, and Ralph Auerbach, H. Alberts, H. Rupert, James Conway, E. S. Bird, L. Hansen, Master Hansen, Al Bowlby, C. Giles, J. Jacot, P. Newman. The club will go to Lake Hopatcong next Sunday. The entertainment committee for June 18 has aranged for a luncheon at Hotel Nelson, New Market. Music and dancing will be features.

EXPECT A HOT TIME AT LEAGUE MEETING

Sunday School Teams Will Act on 1st Baptist Amendment at Next Session.

First Baptist Sunday-school league team managers are leading a movement which will be introduced to the baseball organization at its meeting this week and all interested in the matter are looking forward to a big time when the matter comes up for settlement. The proposition is in the nature of an amendment to the league's constitution making provision for college players who have returned home for the summer vacationns only to find themselves barred from competition in the league.

A number of First Baptist players of last year, as well as several of the other schools, have recently returned to their homes and made application for reinstatement in the organization. The constitution at the present time makes them ineligible as they have not been present at the respective Sunday-school a sufficient number of times. Thus they are barred from playing in the league and will be for the rest of the season under the present rulings.

The amendment which the First Baptist players advocate makes provision for this case and it is understood that the other two managers are ready to oppose the action. A hot fight will probably be the result and the teams will have their representatives on the job when the meeting is called.

—Jacob Gerner, newsdealer, Somerville, sells the Daily Press or will deliver it to your home each day.

PARKER FIELD OR HYDE OVAL? PATCH OR WILLIAMS?

Plainfield, N. J., June 16, 1914.
Sporting Editor, Plainfield Daily Press.

A spectator at the stirring baseball game between the teams of Plainfield and North Plainfield High Schools, last Saturday, as well as a daily reader of your interesting column, naturally, was attracted by the article bearing on the postponed game scheduled for tomorrow afternoon and the controversy growing out of the field upon which it shall be played.

For many years a close follower of sports, I was surprised to see that Mr. Patch, athletic director of the Plainfield High School, had agreed to pitch the next struggle on Hyde Field. In the first place the High School team has a manager and seemingly he was not consulted in the scheme. It is within the province of the student manager to veto any and all arrangements Mr. Patch might make, especially when the former is backed by the student body. Saturday's game was an incomplete contest, and by all the rules of big and little leagues, and collegiate baseball, the contest must be finished on the field where it originally was staged. Every argument favors Parker Field for this game. There the many spectators who might be attracted to the game can be comfortably accommodated. The best one can get at Hyde Field is a perch on a clay hillside for from the field and commanding a poor view of play. The street car facilities to the North Plainfield diamond are poor and from any part of Plainfield a long walk must ensue.

Since Mr. Patch left his team in the lurch on Saturday and found it necessary to absent himself when so important a game was under way, one can't figure why he should take so arbitrary and palpably unjust a stand in the approaching game. The lack of coaching was glaringly manifest on aSturday. The errors of omission rather than those of commission on the part of the Plainfield boys permitted the game to drag into extra innings. Had this team been thoroughly drilled in the rudiments and fundamentals of baseball, such as getting rid of the ball as soon as a play is made, and above all keeping the ball always just ahead of the baserunner, the score would have been a one sided affair with Plainfield an easy winner. Let Patch run the team on the field if he sees fit, that's what he's paid to do, but at the same time permit the team manager to perform his functions, for I am sure the results will be more sanguinary.

FAIR PLAY.

FRAUD AT CADET QUIZ?

Annapolis Officers Looking Up Alleged Substitutions.

Annapolis, Md., June 16.—It became known here that there is suspicion that some fraudulent work was done by one or more candidates for the academy who took the examinations under civil service rules last April and that a thorough investigation is going on. It is believed that one and possibly others procured some one else to impersonate them and take the tests.

This deceit was not difficult, as the examinations are held in various places in the country, and the candidates are not specially identified by the examiners. Under the former system where the candidates were examined in Annapolis such a trick was impossible. It is reported that a bright youth who took the examination for another in a southern town received $500 for the work.

—Try a Press want ad.

OSMUN OFFERS ANOTHER TROPHY

Will Be Presented to Player Making Most Number of Bases in the Game.

FOUR CUPS AT STAKE

Incentives to Competition in Interscholastic Match Are Many and Handsome—Various Phases for Which Special Awards Are Made.

TROPHIES AT STAKE.

Silver Trophy for League Title. (Presented by Paul Collier).

Silver Trophy for Base Running. (Presented by the Men's Shop)

Silver Trophy for Individual Batting. (Presented by Hirsch and Mann)

Silver Trophy for Team Batting. (Presented by Ritz Company.)

When the North Plainfield and Plainfield High School baseball teams meet on Hyde Oval tomorrow afternoon to play off the tie for the Interscholastic League championship there will be four silver loving cups for the contending forces to battle for. A. H. Osmun, of the Men's Shop, announced this morning that he would give a silver loving cup to the player on either side making the most number of bases during the game. Mr. Osmun's offer is a generous one and comes at a time when it can be most generally appreciated by players and fans of the two institutions. The individual trophy is a beauty and is now on exhibition in the window of his store on Park avenue. The cup will be awarded to the player making the most number of bases on errors, base hits, wild throws, bases on balls or in any other way that may be unearthed.

Fans are familiar with the Collier, Ritz and Hirsch-Mann trophies, these having been placed on exhibition in Saturday's game. The Ritz management announced yesterday that the cup won by Plainfield Saturday for pounding out the most number of hits would be awarded to that institution and another trophy will be purchased for tomorrow's game.

MANY TAKE PART IN P. C. C. TITLE MEET

Opening Rounds Bring Out Excellent Feminine Talent —Good Matches Result.

Considerable interest has been manifested in the opening round of the Plainfield Country Club women's singles tennis tournament and a number of closely contested matches were staged on the club's courts yesterday. The best feminine racquet wielders in this city and North Plainfield are entered in the tourney and the elimination period has caused a number of surprises among those who are following the affair with interest.

A complete summary of the matches played to date follows:

First round—Mrs. W. B. Tyler defeated Mrs. Harold Brown by the score of 6-2, 6-4; Miss Harriet Goddard defeated Mrs. L. A. Williams, 6-2, 4-6, 6-4; Miss Dorothy Burke defeated Mrs. Austin Andrews 6-1, 6-1; Miss Elsie Burke defeated Miss Allison Williams by default; Miss Florence Stewart defeated Miss Alice Titus, 6-1, 6-1; Mrs. F. C. Osborn defeated Mrs. W. B. Nash, 6-3, 6-1; Miss Gertrude Butler defeated Miss Katherine Titus, 6-1, 4-6, 6-3; Miss Edna Wildey defeated Miss Guendolyn Gough, 6-0, 6-0; Miss Elsie Goddard defeated Miss Esther Phillips, 6-4, 9-7; Miss Louise Patterson defeated Miss Anna Yerkes, 6-2, 6-4; Miss Muriel Ashwell defeated Miss Lillian King by default; Miss Marion Brown defeated Mrs. R. S. Rowland in three-set match; Mrs. Donald McGee defeated Mrs. Charles King, 6-4, 6-2; Miss Runkle defeated Mrs. Runkle by default; Miss Madeline Ashwell defeated Mrs. Hodges, 6-1, 6-2; Miss Barbara Fleming defeated Mrs. Howard Colby, 6-0, 6-2.

Second round—Miss Dorothy Burke defeated Miss Harriet Goddard, 6-1, 6-4; Miss Florence Stewart defeated Mrs. McGee, 6-2, 6-4; Miss Runkle defeated Mrs. Osborn, 6-2, 6-2; Miss Madeline Ashwell defeated Miss Gertrude Butler, 6-2, 6-4.

Play will be continued throughout the week and the finals will be played off Saturday at 3 o'clock.

The following players will compete in the consolation which will be started either tomorrow or Thursday afternoon: Miss Mildred Miller, Miss Gwendolyn Gough, the Misses Alice and Katherine Titus, Mrs. Harold Brown, Mrs. W. B. Nash, Mrs. L. A. Williams, Mrs. Alston Andrews, Miss Anna Yerkes, Mrs. Howard Colby, Miss Esther Phillips, Mrs. King and Mrs. Hodges.

RECREATION NOTES

The Washington School is to be visited by many kings and queens this evening when the royal pantomime of "Dornroschen" is to be given by the members of the Stillman Social Club. The cast was chosen by the girls and boys themselves and is as follows:

King of the realm, F. Rufus Searles; queen of the realm, Edith Davis; herald, Robert Heron; visiting kings and queens from foreign lands, Mac Fullerton and Dorothy Manning, Howard Stelle and Edith Peacock, Carlyle Wright and Cora Bender; the ancient spinner, Mary A. Dall; the good fairies, Annie Esolda, Anna Sherwin, Hope Angleman, Isabella French, Helen Luery, Edith Peacock, Edna Stensenberger, Mariette MacAneny and Cora Bender; wicked fairy, Anna Sherwin; gnomes, Bessie Case and Vincent Smith, Veronica Poling and J. Wesley Johnson; Dornroschen (who is the Sleeping Beauty) Margaret Rice; her two attendants are Isabella French and Dorothy Manning. The Prince is Monroe O'Donnell; his two attendants are Mac Fullerton and Howard Stelle. The king's guard is Carlyle Wright.

Last night saw a successful dress rehearsal and the Stillman Social Club is expecting a big audience to witness their royal festive times.

No admission is charged.

Patronize Plainfield People!

Why?

Plainfield Merchants
Rely on
Friends, Neighbors, Townsmen,
and must
Furnish VALUE and QUALITY
to secure
Repeat Orders and a Steady Trade
from Day to Day from
The Same Customers
It pays to buy in Plainfield

Inspect the Stocks!
They give satisfaction and inspire
Confidence

THE BUSINESS MEN'S ASSOCIATION
of Plainfield, N. J. *P. O. Box 575*

MAKE YOURS A PUBLIC SERVICE STORE

This is the age of service. The rewards of today go to the men who give the most in return.

Translated for you, Mr. Merchant, this means that the customers are certain to patronize the store that will give them what they want when they want it.

Cut prices may bring some trade, but better service will bring more.

This is the age when people are reading the advertising in their daily newspapers because they are finding it a distinct part of the service they expect their newspapers to give.

When a nationally distributed article of merit is advertised in the newspapers a demand for it sets in right away.

People want to see it and, if satisfied, want to buy it.

They are going to turn to the store that lets them know it has the article. That store will be giving them the service they want at that particular moment.

If it is a good article they are going to remember the store where they got it and will come back to that store again.

Co-operate with the manufacturers who come into the newspapers of your town to exploit their goods and you will be building business for yourself.

—You can afford to rely wholly upon "to let" advertising in tenant hunting.

—Is not one of the problems facing you at the present moment a want ad problem?

Kidnaped Child For Whose Recovery $10,000 Is Offered

Little Beryl Meredith (Miss Joyce Fair), the kidnaped child for which a reward of $10,000 is offered in "The Dummy," the new detective comedy success by Harvey O'Higgins and Harriet Ford, is one of the most appealing and lovable child characters in the whole range of plays in which childhood is an element exploited. Beryl is a delicately nurtured child of fortune, the daughter of the Trumbell Merediths, who is suddenly spirited away from her home and her mother, stolen for ransom, concealed at first in a New York gambling house, where she finds "the dummy," Reginald, who is Barney in disguise, and later abandoned in a lonely bungalow in the Catskills in the night, but with brave Barney as her safe protector to lead her down the mountain side, his lantern to show the path and the old musket along to shoot any "wild animals" that Beryl is afraid may come out of the woods or

TRY A PRESS WANT AD

Of Interest to Women and the Home

NEEDLEWORK

By

MARGARET LAWRENCE

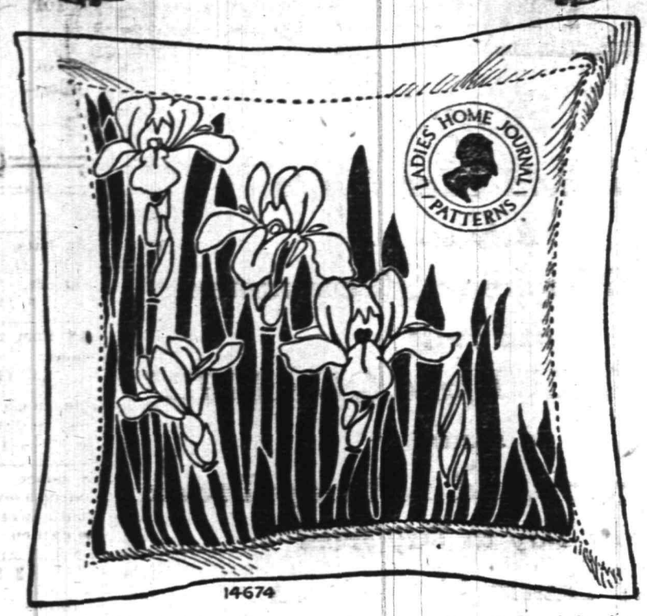

Just the thing to take with you on your boat trip this summer, as soft pillows, which may be constantly used without fear of soiling, add greatly to the comfort. Especially suited for the summer cottage is this lovely pillow embroidered with the iris design from pattern 14674. It may be made of inexpensive, durable material such as burlap, crafts canvas, Monk's cloth, rep or dark colored linen. The design may be developed in outline-stitch and darning or it may be stenciled with oil paints. If the paints are mixed with gasoline or with a preparation of turpentine one pint, acetic acid, one ounce, oil of wintergreen, one ounce, the pillow-cover can be washed when soiled.

This iris design is 16 by 16 inches and the pattern also includes a rose corner the same size.

Guaranteed, hot-iron transfer pattern will be supplied for 15 cents.

Practical Fashion Hints

By Alice Gibson

While the new blouses are charmingly simple, there are many odd little touches that make them distinctive, for instance, a cut of the shoulder, a point on the collar or an unusual way of closing it down the front. The woman who makes her own blouses has a free hand in selecting these touches and it is an easy matter for her, by a clever little arrangement all her own, to make them charmingly individual. This design 8254, has a raglan shoulder, an unusual little collar, forming a double point in the back and a full-length sleeve, gathered in at the wrist by a narrow band of material. Cotton crepe or voile showing one of the quaint, old-fashioned flower designs or a plain voile in white biscuit color or one of the new soft yellows that are so much favored just now, could be used with this design most effectively. The collar could be of white or a contrasting plain material and the frill, finishing the sleeves might be of net, finished at the top with a narrow black velvet ribbon and a tiny bow which could easily be removed when the blouse is laundered. As illustrated here, six large buttons serve to close the waist, set on in groups of three. Novelty buttons with shanks could be used pinned on from the under side with small safety pins. These also could be removed at will making washing and ironing much simpler. To copy this blouse in size 36, two yards of 36-inch crepe or voile is sufficient. The pattern comes in seven sizes, 30 to 42.

This is a Perfect Pattern.

Be sure to give right size measuring over the fullest part of the bust for dimensions. It may be obtained by filling out the coupon and enclosing 15 cents in stamps or coin to the Pattern Department of this paper.

COUPON

Name.....

Street and No.....

City and State.....

Pattern No.....

Sizes.....

A. E. Force & Co., "The Walk Store," carry all patterns in stock and the Daily Press recommends that its readers procure them here. They will be furnished by this paper when the orders come direct to us, through A. E. Force & Co.

Some Cookery Suggestions

CHERRIES IN PASTRY.

EVERY one is happy when cherries are in season and the housewife is able to provide desserts in which they are featured. Pies, puddings, tarts, rolls, etc., may be made to advantage with this fruit.

Cherry Cobbler.—Line a small double loaf bread pan with good short pie crust. Put in fresh stoned cherries with all the juice that escapes in stoning. Add three cupfuls of granulated sugar mixed with a little cornstarch. Put on a top crust with slits cut down the middle and bake until done.

A Favorite Pastry.

Cherry Roll. — Mix two cupfuls of flour, four teaspoonfuls of baking powder, one-half teaspoonful of salt, two tablespoonfuls of sugar. Sift these together. Add one-fourth cupful of butter or lard and three-fourths cupful of milk. Work the butter in with the tips of the fingers and gradually add the milk. Roll this on a floured board. Make it about one inch thick. Strain the juice from one quart of cherries or use fresh cherries. Spread the cherries on this dough, sprinkle with sugar and bits of butter. Roll up and place in the pan. Sprinkle sugar and small bits of butter over the top and bake twenty minutes. Serve with any sauce. Use the juice to flavor the sauce.

Cherry Dumplings.—Make a thick batter of two cupfuls of flour, two eggs, two teaspoonfuls of butter, one tablespoonful of sugar, two tablespoonfuls of baking powder, one cupful of water and one cupful of stoned cherries. Drop the mixture by tablespoonfuls into boiling salted water, being careful not to add the batter fast enough to stop the water from boiling. Cover the kettle and cook the dumplings. Take the dumplings from the water, place them on a hot dish and serve.

For the sauce cream one tablespoonful of butter with one cupful of powdered sugar and add gradually one well beaten egg and one-half cupful of cherry or lemon juice.

Made With a Cereal.

Rice and Cherry Dumplings.—Cook a half pound of rice in boiling salted water for five minutes. Then drain and rinse with cold water. Put into a double boiler with two cupfuls of milk, a half teaspoonful of salt, a tablespoonful of sugar, a teaspoonful of butter and cook until thickened. Take from the fire and add two beaten eggs.

Have six or eight dumpling cloths, made of squares of thick cheesecloth. Wring out of hot water, sprinkle with flour and place in the center of each a portion of the cooked rice, spreading out smoothly. Place a tablespoonful or two of pitted cherries in the center of each rice cloth and sprinkle with sugar according to the acidity of the fruit. Draw the corners and sides of each cloth together and tie securely. Drop into boiling water and cook half an hour without allowing the water to stop boiling. Turn out of the pudding cloths and serve with sauce.

Anna Thompson.

Daddy's Bedtime Story — The Elves Have a Flower Battle.

The Battle of Flowers Began.

JACK had suggested that the next day they should go for a walk and get lots and lots of daisies and buttercups and make chains with them.

"That would be a fine plan," said daddy. "And now you remind me of the battle with daisies and buttercups which the elves had the other morning very early while the dew was still on the flowers.

"The elves arranged it all, but they invited the brownies to come. They told the brownies that they were planning to have a battle and that they were to use daisies for their guns and that the brownies must use buttercups. They told the brownies to be sure to bring with them all the buttercups that they possibly could and that they would gather daisies for themselves.

"At last the time came, and the brownies arrived, carrying just as many buttercups as possible. In fact, they were almost completely hidden by the flowers they carried.

"'What a delightful idea this is,' said one of the brownies to one of the elves.

"'Yes; we thought it would be nice,' said the elf, 'and, besides, it will be nice for the guests we have invited to see the pretty yellow and white flowers being scattered about. We have selected two brownies and two elves to act as judges. All the brownies are to stay on one side of the field and the elves on the other.

"'Each brownie is to throw one daisy at a time just as fast as he can to the side where the elves are, and each elf is to do the same thing. They must throw the flowers as quickly as they can, but only one at a time.'

"'Hurrah,' said the brownies, who had listened carefully to the directions; 'we will do as you say! Let's begin!'

"So the judges were chosen, and the battle of flowers began.

"The ones who were allowed to look were greatly impressed with the sight before them, for it looked very lovely to see the bright yellow and white flowers being thrown about, and the brownies and elves had lots of fun.

"They tried to be just as quick as they could, but it did seem to take them a long time, especially with the rule of only throwing one flower at a time. But at last they almost reached the last of their flowers.

"Then the excitement that followed! The audience could hardly wait to see which side would win, as they seemed so very even.

"But soon only three buttercups remained on the side of the brownies and four on the side of the elves. And, sure enough, the brownies won. For a prize they were given a most beautiful bunch of buttercups and daisies and also a great big basketful of the most delicious wild strawberries."

TIME TABLE
Plainfield Transit Co.

Auto Bus Service Between Plainfield and South Plainfield, Plainfield and Stirling, Plainfield, Warrenville and Mount Bethel.

PLAINFIELD and SOUTH PLAINFIELD

WEEK DAYS.

Leave Plainfield—6:30, x7:45, 9:00, 11:45 a. m. x1:00, *1:00, *1:30, 4:00, 5:00 6:15, *7:00, 9:00, 10:30, *11:15.
*Saturday only. xExcept Saturday.

SUNDAYS.

Leave Plainfield—9:00 a. m. 12:00 noon 2:00, 4:00, 5:00, 9:00 p. m.

LEAVE SOUTH PLAINFIELD.

WEEK DAYS.

Leave South Plainfield—7:00, 8:00, 9:30 a. m. 12:00 noon, 1:30, *2:00, *3:30, x4:45, 5:30, *7:15, 7:30, 9:20, 10:50, *11:45 p. m.
*Saturday only. xExcept Saturday.

SUNDAYS.

Leave South Plainfield—9:30 a. m. 12:15, 2:30, 4:30, 5:30, 9:30 p. m.

LEAVE PLAINFIELD.

Leave Plainfield—6:25, 8:15, a. m. *1:00, 3:00, 4:30, 6:25, *10:00, *11:00 p. m. Sundays and Holidays, 9:00, 10:30 a. m., 3:00, 4:30, 6:30 p. m.

Leave Watchung—6:25, 8:25 a. m., *1:10 3:10, 4:40, 6:35, *10:10, *11:10 p. m. Sundays and Holidays, 9:10, 10:40 a. m., 3:10, 4:40, 6:40 p. m.

Leave Stirling—8:50 a. m. *1:35, 5:00, *10:30 p. m. Sundays and Holidays, 11:00 a. m. 5:00 p. m.

Leave Warrenville—6:50 a. m. 3:30, 6:50, *11:30 p. m. Sundays and Holidays, 9:30 a. m. 3:30, 6:50 p. m.

Leave Mt. Bethel—7:00 a. m. 7:00 p. m. Sundays and Holidays, 9:45 a. m. 7:10 p. m.

LEAVE MT. BETHEL.

Leave Mt. Bethel—7:00 a. m. 7:10 p. m. Sundays and Holidays, 9:45 a. m. 7:10 p. m.

Leave Warrenville—7:15 a. m. 3:30, 7:25, *11:30 p. m. Sundays and Holidays, 9:55 a. m. 3:30, 7:25 p. m.

Leave Stirling—9:30 a. m. *2:00, 5:15, *10:30 p. m. Sundays and Holidays, 11:15 a. m. 5:15 p. m.

Leave Watchung—7:30, 9:50 a. m. *2:20 3:45, 5:40, 7:40, *10:50, *11:45 p. m. Sundays and Holidays, 10:10, 11:40 a. m. 3:45, 5:40, 7:40 p. m.

Leave Plainfield—7:40, 10:00 a. m. *2:30, 4:00, 5:50, 7:50, *11:00, *11:55 p. m. Sundays and Holidays, 10:25, 11:50 a. m. 4:00, 5:50, 7:50 p. m.
*Saturday only.

Bus will run every ten minutes to So. Plainfield, on Sundays, from 1:30 to 3 o'clock, to accommodate patrons to ball game.

An enclosed, electric-lighted and heated bus may be procured for an afternoon or evening from the Plainfield Transit Co. to carry from 15 to 25 passengers to any point within a radius of 25 miles from Plainfield.

R. W. CAMPBELL, Mgr., 310 Park Ave. 'Phone 120, Plainfield.

B. KIVATINOS

(Successor to Kivatinos & Jelling)
Fancy Fruits, Choice Confectionery, Nuts, Cigars, etc. We make a specialty of Olive Oil.
211 W. FRONT ST. Tel. 888-W

TAILORED SUITS.

In Navy Blue Serge They Are Ultra Stylish.

BLUE SERGE SUIT.

All the suits now, whether for best or otherwise, are invested with a certain feminine touch that is indescribably charming.

A very effective arrival upon the early spring scenes is jacquard cheviot, a fine woolen and, as its name denotes, figured fabric, that ranges through all the fashionable colors.

Moire, broche and a certain souple taffeta are well to the fore, and there is every indication that navy serge in the finer makes will play an important part in the tailoring world. Last, but by no means least, in importance and charm is a black and white check woolen material that is presenting insistent claims for consideration.

This last, however, is usually employed in conjunction with a plain material, when the result is extremely smart.

The leading characteristics of the season's coat models are an exceedingly flat shoulder line and a belt, placed somewhere about the region of the waist. The belt is sometimes wide, sometimes narrow, while frequently the waist line is indicated by a sash either of satin or crepe de chine, especially with coats and skirts of moire, broche and the like dressy materials.

The navy blue serge tailored suit shown here is one that illustrates many style points. It has one of the new yoked skirts, the tunic suggests the pannier, and the coat is a short bolero model.

For Fancy Work.

A new notion in painting or in fancy work, as you will, comes from England. It is called "pen painting" because of the process involved. By this process a special kind of oil paint is applied to fabrics, and on gowns produces an entirely different effect from the hitherto seen stencil work.

On fans, particularly of gauze, the result is very pretty. This seems the best of the sugestions given for it, though picture frames and book covers are done by the same method. Book covers of satin might be successfully decorated in this way for special occasions; that is, presentation books, books for the bride, etc.

In applying the paint a pen point is used to pick up the small, previously divided particles of prepared paint and to place them on the satin. A complete outfit for the work costs $3.50, the colors are $2 a dozen, and the necessary ingredients for mixing are $3 a dozen each. Patterns for the work are also to be had if one is not clever at drawing one's own.

Make a Note of These.

If mirrors are very dull and speckled the following method is excellent: Take a small portion of whiting and add sufficient cold tea to it to make a paste. Rub the glass with a soft cloth; then rub a little of the paste well on the mirror and polish dry with tissue paper.

To make cabbage digestible, when half boiled pour off the water and place in fresh boiling water.

Cut squares of white oilcloth and put under the children's plates and save the tablecloth.

Putting a coat of varnish on the linoleum yearly will make it last for years and look bright and new.

Tea Leaves Useful.

It seems a shame to throw out tea leaves when they can be used in so many ways. If one does not own or has not the use for a vacuum cleaner tea leaves are useful in laying dust.

When removing ashes from the stove or cleaning ashes from a grate, tea leaves are a very efficient preventive of flying dust.

In the house heated with a furnace tea leaves sprinkled over the ashes as they are being removed from the furnace will help to eliminate the dust in the cellar.

—Your "help wanted" ad makes every worth-while work-seeker in the city an applicant for the position.

RICHARD L. METCALFE.

Refuses $10,000 Position to Run For Governor.

Photo by American Press Association.

The tangled political situation in Nebraska has been further complicated by the decision of Richard L. Metcalfe to try again for the governorship. He will contest with Governor Morehead, George W. Berge and John G. Maher for the Democratic nomination. Mr. Metcalfe to make the race will give up a government position in connection with the coming opening of the Panama canal which pays $10,000 a year. It is rumored that Mr. Metcalfe will not depend on the support of the two Bryans, with whom he has been identified so long, and that he may even form a combination with some of William J. Bryan's most ardent political enemies. Political sharps say that Metcalfe's candidacy eliminates Berge and Maher and that the fight will be between Metcalfe and Morehead, as two years ago.

FUTURE OF FLAG TO SERVE, SAYS WILSON

Asserts This Country Should Lay Aside All Bluster.

Washington, June 16.—President Wilson in an address before the employees of the state, war and navy departments, made an attack on those who, he said, use the American flag to inflame prejudice.

"It is my privilege and right," he said, "as the representative of a great nation which does what it pleases with its own affairs to say that it will always stand before the world for the rights of men wherever human liberty is at stake.

"This nation is too great to be feared by any other, but it is not too great to do right. It would be a pitiful thing to have to make an apology and explain anything which we did with this flag carried in the van.

"No nation is ever going to doubt our power to assert our rights, but we must put that knowledge only to the highest uses. This nation stands for self possession and the dignified assertion of the right of one nation to serve the other nations of the world. The American flag must not condescend to be used for aggression or for self aggrandizement, and we must see that it is not.

"I sometimes wonder why men even now take this flag and flaunt it. If I am respected I don't have to demand respect. If I am feared I don't have to demand fear. If I have power I don't have to demand power. And I don't understand, and the nation doesn't unerstand, the temper of men who use this flag boastfully.

"We have had the deepest experiences that a race could have. We realize that this nation will always make a just use of its undisputed national power, and it will always be found on the side of humanity. The future of this country is safe, its ability undisputed, and its national power beyond question. It must ever be found standing on the side of the many on every national or international issue."

BOY DEAD IN AUTO CRASH.

Son of Prominent Baltimore Man Pinned Beneath Machine.

Baltimore, June 16.—Eyre Wright, the fourteen-year-old son of De Courcey Wright and a grandson of Judge D. Giraud Wright of this city, was killed when an automobile turned turtle on the State boulevard near Annapolis.

The chauffeur, Henry Hough, was probably fatally injured and Mrs. Wright, the grandmother of the dead boy, suffered a broken ankle.

All three were pinned under the car for nearly an hour before they were found.

The Wright family is prominent in the professional and social life of Baltimore.

Chase to Desert White Sox.

Chicago, June 16.—Hal Chase, White Sox first baseman, will jump to the Buffalo Federal League club, according to a Chicago paper, which prints what purports to be Chase's own admission to that effect.

—You find the "short road" to employment when you tell what you can do—interestingly, frankly—in a want ad.

NOTICE FOR SIDEWALKS.

Office of Street Commissioner, City of Plainfield, N. J.

To Patrick Luttrell, Charles Koeber, Frederick W. Warnke, Herbert R. Clark, Morris S. Trimmer, William Walser, Robert Smith & Wife, William R. Harrison, Georgetta W. Brown, Annie P. Laing, George P. Wetmore, Emma H. Platt, Mary W. Lowe, J. Harrington Gandolfo, Edith Allen, Mahlon W. Dayton, Lydia A. Sutton, Anna Von Bergen, Harry G. Atwater, W. W. Smalley, Caroline R. Moore Ulrich, John H. Rogan, Howard Hayes, et al., Estate P. C. Voorhees, Estate John C. Welsh, John W. Welsh, Jacob W. Welsh, James P. Clark, owners of lands affected by contemplated improvement to sidewalks thereof.

The improvement to the sidewalks of the properties situate at and respectively known and designated on the "Block Assessment Maps of the City of Plainfield, Union County, New Jersey, First Ward, 1909," "Block Assessment Maps of the City of Plainfield, Union County, New Jersey, Second Ward, 1909," "Block Assessment Maps of the City of Plainfield, Union County, New Jersey, Third Ward, 1909," and "Block Assessment Maps of the City of Plainfield, Union County, New Jersey, Fourth Ward, 1909," on file in the office of the Collector of Taxes, as:

Street Number	Lot Number	Owner
		FIRST WARD.
		George Street.
1242-1244	165	Patrick Luttrell
1254-1256	165	Charles Koeber
1274-1280	165	Frederick W. Warnke
1314-1316	165	Frederick W. Warnke
1215-1221	161A	Herbert R. Clark
1283-1315	163	Morris S. Trimmer
1317-1325	164	William Walser
		Columbia Avenue.
1200-1212	167—	Robert Smith and Wife
1234-1236	167	William R. Harrison
		Leland Avenue.
331-333	167	Robert Smith and Wife
		St. Marys Avenue.
836-846	133	Georgetta W. Brown
908	135	Annie P. Laing
825-827	131	George P. Wetmore
837-847	131	George P. Wetmore
		SECOND WARD.
		Belvidere Avenue.
719-737	276	Emma H. Platt
		Sycamore Street.
512-522	203	Mary W. Lowe
		Webster Place.
810-812	247	J. Harrington Gandolfo
801-809	248	Edith Allen
815-819	248	Mahlon W. Dayton
		THIRD WARD.
		Lenox Avenue.
1207-1209		
1211-1213	399B	Lydia A. Sutton
		Randolph Road.
18-20	335B	Anna Von Bergen
26-28	335B	Harry G. Atwater
54-56	335B	W. W. Smalley
51-67	399C	Caroline R. Moore Ulrich
99-103	399D	John H. Rogan, Howard Hayes, et al.
105-121	399	Estate P. C. Voorhees
		FOURTH WARD.
		Morris Street.
208-218	449	Estate John C. Welsh
201-211	448	John W. Welsh
213-219	448	Jacob W. Welsh
221-223	448	James P. Clark

as directed and required by the Ordinance of the City of Plainfield, entitled "An Ordinance Concerning the Construction and Repair of Sidewalks and Curbs," approved July 15, 1910, as amended, not having been completed, the Common Council of said City has directed such improvement to be made under the direction and supervision of the Street Commissioner, and further directed notice of such contemplated improvement to be given to the owner or owners of any lands thereby affected, and further directed that if such improvement shall not be completed within the time and in the manner directed in this notice, the Street Commissioner shall thereupon forthwith proceed to cause such improvement to be made by the city under his direction, as authorized by said Ordinance and the Act of the Legislature hereinafter referred to. The foregoing is a description of your property affected, sufficiently definite in terms to identify the same and the following is a description of the required improvement, viz., on George Street, Columbia Avenue, Leland Avenue, St. Mary's Avenue, Belvidere Avenue, Sycamore Street, Randolph Road and Morris Street, the construction adjoining said property, of a sidewalk to be laid as directed in said Ordinance (to which ordinance and the record thereof in the City Clerk's Office reference is hereby made for greater certainty), at the expense of the abutting land owners, composed of concrete to be laid in conformity with the specifications for cement sidewalks as set forth in "Standard Specifications for Portland Cement Sidewalks and Curbs," filed in the office of the City Clerk, April 11th, 1910. On Lenox Avenue and Webster Place the construction of a curb, said curb to be of concrete, conruction in conformity with specifications for curbs as set forth in the above mentioned specifications, and laid under the direction of the Street Commissioner. That all return curbs shall have a radius of six feet, no piece to be less than three feet two inches in length.

The Street Commissioners shall give the correct lines and grades in all cases.

Notice is further given that unless said improvement shall be completed within thirty days after the publication of this notice, it is the intention of said City to make said improvement or cause the same to be made, pursuant to the authority of the Act of the Legislature of the State of New Jersey, entitled, "An Act to authorize cities to construct and repair sidewalks and curbs, and to provide for the payment of the cost thereof," approved April 13, 1908, and acts amendatory thereof and supplemental thereto.

Proof under oath of the publication or service of this notice will be filed within two days thereafter in the Office of the City Collector, being the officer charged with the duty of making searches for liens.

Said Act of the Legislature provides that in case of non-payment of the charges authorized thereby, the land and real estate subject to the liens of such charges may be sold in the manner provided for the sale of lands for the non-payment of assessments.

Dated Plainfield, N. J., June 11, 1914.

ANDREW J. GAVETT,
Street Commissioner of the City of Plainfield. 6-13-5

HAVE DARK HAIR AND LOOK YOUNG

Nobody Can Tell When You Darken Gray, Faded Hair With Sage Tea.

Grandmother kept her hair beautifully darkened, glossy and abundant with a brew of Sage Tea and Sulphur. Whenever her hair fell out or took on that dull, faded or streaked appearance, this simple mixture was applied with wonderful effect. By asking at any drug store for "Wyeth's Sage and Sulphur Hair Remedy," you will get a large bottle of this old-time recipe, ready to use, for about 50 cents. This simple mixture can be depended upon to restore natural color and beauty to the hair and is splendid for dandruff, dry, itchy scalp and falling hair.

A well-known downtown druggist says everybody uses Wyeth's Sage and Sulphur, because it darkens so naturally and evenly that nobody can tell it has been applied—it's so easy to use, too. You simply dampen a sponge or soft brush and draw it through your hair, taking one strand at a time. By morning the gray hair disappears; after another application or two, it is restored to its natural color and looks glossy, soft and abundant.

HODGE'S PHARMACY
Y. M. C. A. BUILDING.
BELLE MEAD SWEETS.
Telephone 62.

AN ORDINANCE

For the Assessment of Taxes for the Year 1914.

The Inhabitants of the City of Plainfield, by their Common Council, do enact as follows:

Section 1. That pursuant to the statutes and ordinances and resolutions in such cases made and provided and certifications thereunder, there shall be assessed and raised by tax for the year Nineteen Hundred and fourteen, for the general purposes of said City, exclusive of school, library, poor, fire and State and County taxes, the sum of One Hundred and Seventeen Thousand Dollars, $117,000

This sum includes the following items to be raised by general tax for the several purposes specified, viz.:

For street improvements,	$56,000
For Police Department,	29,000
For maintenance of sewers,	10,000
For salaries,	17,500
For Board of Health,	8,000
For City's share of benefits of permanent street pavements,	6,500
For joint sewer expenses,	5,000
For supporting indigent patients in Muhlenberg Hospital, pursuant to Chapter 256, P. L. 1911,	3,500
For printing and advertising,	4,000
For maintenance of District Court,	2,400
For rent of City offices,	2,200
For Miscellaneous expenses,	1,000
For Police Pension Fund,	500
For Public Recreation Fund,	500
For care of City Dumps,	400
For Removal of snow and ice,	350
For Free Dental Clinic, pursuant to Chapter 79, P. L. 1911,	400
For making assessments and changing City Assessment Maps, pursuant to Chapter 175 P. L. 1913,	3,500
For expenses of Commissioners in proposed widening of Madison avenue,	300
For expense of catching and disposing of dogs,	400
For extra help in Collector's office,	300
For care of City Park,	200
For Fire Insurance premiums,	200
For swamp drainage,	125
For Memorial Day,	100
	$162,675
Less receipts from licenses, franchise taxes, poll taxes, etc., etc., estimated at,	45,675
	$117,000

Also there shall be so assessed and raised the following:

For interest to fall due during said year 1914 on street improvement bonds dated September 1, 1907, the sum of One Thousand Two Hundred and Sixty Dollars,	$ 1,260.00
For interest to fall due during said year on street improvement bonds, the sum of Three Thousand One Hundred Dollars,	3,100.00
For interest to fall due during said year on police station house bonds, dated July 1, 1908, the sum of Nine Hundred and Forty-Five Dollars,	945.00
For principal of said station house bonds maturing during said year, the sum of One Thousand Dollars,	1,000.00
For payment of bonds due in Nineteen Hundred and fourteen, issued for the payment of expense of permanent brick pavement, the sum of Two Thousand Dollars,	2,000.00
For the expense of said year for lighting the public streets and places in said City, as ascertained and determined by resolution of the Common Council and certified to the Assessors of said City, the sume of Nineteen Thousand Dolhars,	19,000.00
For the principal on sewer bonds (except obligations payable out of the assessments and temporary obligations) as may mature during the current fiscal year, issued under and by virtue of an act of the Legislature entitled, "An Act to Provide for Drainage and Sewerage in cities of this State," approved April 7, 1890, and the several amendments thereof and supplements thereto, and proceedings had and taken thereunder in said City, the sum of Six Thousand Dollars,	6,000.00
For interest on obligations of the city issued under the last mentioned Acts, the sum of Eighteen Thousand Two Hundred Dollars,	18,200.00
For the support of the City poor, the sum of Eight Thousand Five Hundred Dollars,	8,500.00
For the maintenance of the Public Library and Reading Room, the sum of Eleven Thousand Five Hundred Dollars,	11,500.00
For the maintenance of a Fire Department, to be under the control and government of said City, the sum of Fifty-Five Thousand Dollars,	55,000.00
For interest for said year on Fifteen Thousand Dollars Fire House Bonds, the sum of Six Hundred and Seventy-Five Dollars,	675.00
For sinking fund to retire the principal of said Fifteen Thousand Dollars Fire House Bonds at naturity, the sum of One Thousand Three Hundred Dollars,	1,300.00
For interest on school bonds authorized under City ordinances or resolutions of the Common Council, to fall due during said year, the sum of Twenty-Three Thousand Four Hundred and Twenty-Five Dollars,	23,425.00
For the principal of said school bonds to mature during said year, the sum of Six Thousand Dollars,	6,000.00
For sinking funds for the retirement at maturity of school bonds aggregating One Hundred and Fifty Thousand Dollars, authorized by resolutions of the Common Council, adopted June 1, 1908, and November 1, 1909, the sum of One Thousand Nine Hundred and Twenty-Five Dollars,	1,925.00
For the amount needed for the current year for the purposes specified in Section 5 of the Act of the Legislature entitled "An Act to Provide for the planting of shade trees on the highways of the municipalities of this State," approved March 28, 1893, and Acts amendatory thereof and supplemental thereto, as certified by the Shade Tree Commissioners of the City of Plainfield to the Assessors of said City, the sum of Two Thousand Dollars,	2,000.00
For the care, custody, policing and maintenance of Playgrounds and Recreation places and for the expenses of the Board of Playground Commissioners, pursuant to Chapter 117 of the Laws of 1904, and amendments thereof and supplements thereto, the sum of One Thousand Five Hundred Dollars,	1,500.00

Adopted by the Common Council, June 8, 1914; approved by the Mayor, June 8, 1914.

PERCY H. STEWART,
Mayor.

Attest: J. T. MAC MURRAY,
City Clerk.

6 9 2tu

FLOORS
HARDWOOD AND PARQUET.
Old Floors Refinished.
S. E. WARD & CO.
714 Webster Place, Plainfield, N. J.
Telephone 1209-R

805 North Avenue, Telephone 296-W.
A. Colucci
SEWER & GENERAL CONTRACTOR
Estimates Cheerfully Given.
All work warranted. Best reference.
5 17 1mo

NEUMAN BROS'
DISPLAY OF
Fruits and Vegetables
Is the largest to be found in the city

ALL THE GARDEN PRODUCT RECEIVED FRESH DAILY

NEUMAN BROS.
GROCERS
Watchung Ave. and Fifth St. Telephone 760
Efficient and Rapid Delivery Service to All Parts of the City

Mono Storage
WAREHOUSE
North Avenue
OPP. FREIGHT HOUSE
125 East Front Street

HAND'S EXPRESS CO.
OLD RELIABLE
STORAGE
All Rooms Separate, Light and Dry
Furniture Packed and Shipped
Office 69 Somerset St 'Phone 541

MURRAY'S STORAGE WAREROOMS
THE OLDEST IN THE CITY.
AT 326 TO 332 WEST FRONT ST.
Near Grove St.; all the rooms are separate, airy and dry; large and small, at very moderate prices. Many years' experience in buying, selling, handling, packing and appraising goods.
Auction Rooms at 326 West Front Street.
R. Murray, Auctioneer, 326 West Front St. Phone 666

AUCTIONEERS.
The Leading
Auctioneers
W. A. SCHORB & CO.
Also Dealers in Second Hand Furniture—Bought and Sold.
120 Madison Av., Jackson Blg
Telephone 1707-W.

ORGANIZED 1864
THE
FIRST NATIONAL BANK
OF PLAINFIELD.
A COMMERCIAL BANK WITH SAVINGS and SAFE DEPOSIT DEPARTMENTS.
FOUR PER CENT. INTEREST PAID ON SAVINGS ACCOUNTS.

TRUSSES
NEW FITTING ROOM
Elastic Hosiery, Supporters, Braces, KNEE CAPS, ANKLETS, Etc.
William M. Walsh
North and Watchung Avenues,
Plainfield, N. J. 'Phone 1964.
OPP. DEPOT.

RITZ Inc.
BABCOCK BUILDING
CANDIES, ICE CREAM
DAINTY LUNCH

—Your "for sale" ad is likely to "turn into money" that used furniture—at very small expense to you.

PAINTERS AND DECORATORS.

Gibraltar Fire Resisting Paint
will spread farther and will last longer than other goods, and gives you fire protection at no more cost.
WOOLSTON & BUCKLE
SOLE AGENTS
will give you an estimate on painting your home with these goods.
L. B. Woolston. H. F. Woolston.

WOOLSTON & BUCKLE CO
Painters and Decorators.
143-145 NORTH AVENUE.
Established 1880. 'Phone 1086.
4 28 tu-w tf

JAMES C. HANSEN
DECORATOR
DEALER IN
PAINTS, OILS, GLASS, VARNISHES, Etc.
141 East Front St., Plainfield, N. J.
Distributor of John W. Masury & Son's Pure Colors Ready Mixed Paints, Etc.

FLOORS
Laying, Scraping, Finishing, Refinishing of Thin and Heavy Hardwood and Softwood Flooring.
Estimates Cheerfully Furnished.
GEO. E. WATT
150 NORTH AVE. Tel. 333-W.

—Your "for sale" ad will be found and considered—probably investigated—by some of your "logical buyers."

UNION SERVICES FOR THE SUMMER ARRANGED

Pastors of Four Churches Announce Schedule for July and August.

The pastors of the four churches interested, namely Trinity Reformed, First Presbyterian, First Methodist and First Baptist, at a recent meeting, arranged the following schedule for Sunday evening union services during the months of July and August:

July 5 at the First Baptist church, Rev. Dr. C. E. Herring preacher; July 12 at the First Methodist church, Rev. J. Y. Broek preacher, July 19, at Trinity Reformed church *Rev. Dr. C. M. Anderson preacher;* July 26, at the First Presbyterian church, Rev. Dr. Philip B. Strong preacher.

During August, when the pastors are absent on their vacations their supplies will take their places at the various evening services, each supply preaching in his own church. The services will be as follows: August 2, First Presbyterian church; August 9, First Methodist church; August 16, First Presbyterian church; August 23 Trinity Reformed church; August 30, First Baptist church.

This arrangement for the summer between the four churches, which has been in existence several years, has brought these organizations into delightful fellowship and the various congregations heartily support the service. It is expected that the attendance this summer will be even better than usual.

A Rug Sale Which Presents Rare Attractions

"Why doesn't everbody buy their rugs at Sloane's, no matter what they want to pay?"

That is what a woman spontaneously exclaimed the other day when looking over the stock especially priced for the W. & J. Sloane Pre-Inventory Sale.

And if you chance to be one of the fortunate who get there before all the bargains are gone, you will not wonder at her enthusiasm.

For example, among the sale rugs is one which is an exact reproduction of a glorious $1,000 Chinese rug. There's a hint of the Confucius design in the pattern of it and the coloring is that rare combination of real Chinese yellows and blues which only grow mellow and more lovely with age. In texture it is soft chenille, seamless, and is reduced greatly from its original price.

Among the Wiltons at attractive Pre-inventory prices are many handsome Oriental and two-tone effects in dull blues, browns or greens and a few fainty numbers which are distinctly French.

All are perfect, bought in the usual way to sell at usual prices. Included in the sale to lessen the work of July stock-taking.

An uncommon assortment, combining excellent service with most artistic designs, is shown in the pile of Scotch *Wool Art Rugs in sizes for all purposes,* and at 20 per cent. reduction in prices. prices.

Many are in netural tones, soft browns, moss green and dull blues. Some have plain color centres in glowing rose, light blue and lavender with lovely floral borders and are perfectly adapted to bedroom use. The sturdy roughness of texture gives these rugs a very smart look.

In this collection are a few typical Indian designs with all the dull glow of color which makes Indian Art so attractive.

The one strikingly delightful thing about the Sloane show rooms is the utter absence of anything which could offend *the most cultured taste. The atmos*phere is one of artistic decoration, developed to the highest degree and is assuredly very satisfying. One who was entirely color blind and quite devoid of any artistic sense might go in and purchase a Sloane rug with no misgivings. Each one is chosen with the utmost regard for harmony, both of design *and coloring.*

Another desirable lot is a pile of seamless Reversible Wool Rugs, very heavy and full of wear. These are mostly mottled effects in good shades, and are said to be most satisfying for blending with cretonnes and chintzes for summertime use.

On the street floor are several very alluring piles of Turkish and Persian rugs in sizes from 4 to 6 feet long.

These are imported and hold all the lure of the colorful Orient and more especially when you find they are prices 25 per cent. less than you would expect. These rugs are the fruit of the labor of a skillful buyer who knows his East and searches the *nooks and corners for its treasures.*

THE DAILY PRESS IN BOUND BROOK will be found on sale or delivered to any address every afternoon by Hoagland Union News Stand at station, and A. Aaron, newsdealer.

—If you have a really desirable house or apartment to rent, your "ad" will constitute GOOD NEWS to some anxious people in this city.

L. Moraller & Son
WATCHMAKERS and JEWELERS
WATCHES, CLOCKS and JEWELRY
Fine Watch and Clock Repairing a Specialty.
219 Park Ave. Plainfield, N. J.

ADVERTISEMENTS
—FOR—
NEW YORK HERALD
WORLD, TIMES, SUN, JOURNAL, TELEGRAM, AMERICAN, BROOKLYN EAGLE, GLOBE
—AND—
NEWARK EVENING NEWS
RECEIVED AT
PLAINFIELD DAILY PRESS
AT REGULAR OFFICE RATES.

YOUR DULL **HEADACHES**
probably come from overstrained eye-sight. Nine-tenths of the headaches are the direct result of eye trouble. Bring those troubles to us and let us prescribe for you.
All work guaranteed.

STILES & CO
Philadelphia Eye Specialists
AT 107 EAST FRONT ST.
EVERY THURSDAY.
Free Consultation.
Hours 10 to 4:30.

NEW JERSEY CENTRAL

TRAINS LEAVE PLAINFIELD.

For New York—2:10, 3:41, 5:08, 5:40, (5:52 except holidays), 2:27, 6:55, 7:22, (7:26 except holidays), 7:41, 7:44, (7:55 except holidays), 7:58, 8:14, 8:30, 8:36, 8:42, 8:59, 9:29, 9:53, 10:26, 11:27, 11:52 a. m., 12:24, 12:58, 1:44, 2:25, 2:29, 2:55, 3:12, 4:01, 4:13, 4:36, 5:29, 6:25, 6:47, 7:41, 8:27, 9:27, 9:30, 10:15, 10:36, 11:49 p. m. Sunday—1:10, 3:41, 5:40, 7:23, 7:58, 8:52, 9:34, 9:40, 10:37, 11:52 a. m., 12:29, 12:58, 1:28, 2:09, 2:15, 2:55, 3:17, 4:29, 5:34, 6:57, 7:14, 8:13, 8:27, 8:35, 9:27, 10:21, 10:36 p. m.

For Newark—5:08, 6:27, (7:05 through train to Newark), 7:41, 8:36, 9:29, 10:26, 11:27 a. m., 12:34, 12:58, 1:44, 2:39, 2:55, 4:13, 4:36, 5:39, 6:25, 6:47, 7:41, 8:27, 9:30, 10:36 p. m. Sunday—7:23, 8:52, 9:34, 10:37 a. m., 12:29, 12:58, 1:28, 2:09, 2:55, 3:17, 4:29, 5:34, 6:57, 7:14, 8:13, 8:35, 9:27, 10:36 p. m.

For East Bethlehem, Allentown and Mauch Chunk—5:18, *8:20, 9:44, 11:27 a. m.; 2:00, 5:24, 5:44, (6:59 to Easton) p. m. Sunday—5:19, *9:44, 10:32 a. m.; 1:58, 5:44, 7:05 p. m.

For Wilkesbarre and Scranton—5:18, 9:44 a. m., 5:44 p. m. Sunday—5:19, 10:32 a. m., 5:44 p. m.

For Red Bank, Long Branch and Asbury Park, etc.—3:41, 8:12, 11:27 a. m., 12:34, (12:58 Red Bank only), 3:12 Red Bank only), 4:01, 4:36, 6:25, 8:27, 11:43 p. m. Sundays—8:52 a. m. (9:40 Red Bank only), 2:15, 3:17, 8:35 p. m.

For Atlantic City—3:41, 9:29 a. m. (12:34 Saturdays only), 5:12. Sunday—9:40 a. m. 1:28 p. m.

For Philadelphia—6:38, 7:39, 8:45, 10:43, 1:53 a. m., 12:42, 1:34, 2:45, 5:13, 6:44, 8:47, 9:46, 10:48 p. m. 1:20 a. m. Sunday—5:19, 8:45, 9:39, 9:57, 10:39, 10:43, 11:41 a. m., 12:42, 1:44, 2:45, 3:42, 4:39, 4:56, 5:39, 6:39, 6:44, 8:47, 9:46, 10:55, 11:54 p. m. 1:20 a. m.

For Baltimore and Washington. Daily—8:45, 10:43 a. m., 12:42, 2:45, 6:44 p. m.

*Except Mauch Chunk. 6-4-14

WE STILL HAVE A GOOD ASSORTMENT
of bedding plants, geraniums, coleens, cosmos, salvia, cannas, sweet alyssum, roses in pots, bush and climbing vines, and a large assortment of other plants. 50 varieties of hardy chrysanthemums, show and cactus dahlias. Visit our greenhouses on South avenue near Netherwood depot. 'Phone 331-J. Store, 159 East Front street. 'Phone 928.
CHAS. L. STANLEY
6 15 6

HOTELS.

HOTEL WALDORF
HENRY WINDHAM, Prop.
EAST FRONT STREET.
Gottfried Krueger's Extra Beer on draught. Imported Wines, Liquors and Cigars. Hotel accommodations and private Dining Room.

HOTEL SOMERSET
Newly Painted and Papered throughout. Table Board and Rooms by Day or Week.
Piel Bros. and Kruger's Beer on draught.
W. G. FEASTER, Proprietor.
37 Somerset Street Tel. 991

WEINMAN'S CAFE
GENERAL NEWS TICKER.
Stock quotations.
Up to the Minute.
'PHONE 1527.

Keep cool during the summer. Buy your bread and cake at "THE WOMAN'S EXCHANGE" 207 Park Ave. Tel. 856.

Wedding Decorations
Shower Bouquay and Floral Designs by Floral Artists at very moderate prices.
Satisfaction Guaranteed.
Quantities of fresh cut Flowers at all times. Deliveries in Greater New York or any city of the U. S.
Chas. L. Stanley
159 EAST FRONT ST. Tel. 928.
Woodhull & Martin Building.

Classified Advertisements

COPY RECEIVED UNTIL 1 P. M. DAILY

One cent a word for first insertion, one-half a cent a word for each subsequent insertion of the same advertisement for less than one month. Fifty cents a line for one month. **Double Charge for Capitals. No advertisement received for less than 10 cents. No Display or black face type used in this column.**

The Plainfield Daily Press cannot give information regarding advertisements for which answers are to be sent care of the Press. Persons replying to office addresses must mail or leave written answers as stated in advertisement.

A. H. ENANDER
Sanitary Plumbing, Gas Fitting.
Steam and Hot Water Heating.
Contractor for Sewer Connections.
125 WATCHUNG AVE

A. M. RUNYON & SON,
UNDERTAKERS
402 Park Avenue. Telephone No. 40.
Office open day and night.
Office of Hillside Cemetery.
New York office—50 Great Jones St.
Tel. call 3345-Spring.
New York Embalmers License—1220.
New York Registered Licensed Undertaker No. 515.

T. A. MOORE
UNDERTAKER
612 E Sixth St.
Tel. 741-R

Estab. 1868 Tel. 2354
J. J. & C. A. HIGGINS
UNDERTAKERS.
Private Funeral Chapel
109-111 West Fourth Street
Auto Cortege for Long Distance.

Established 1872.
P. CASEY & SON,
UNDERTAKERS AND EMBALMERS
Office, 116 Park Avenue, Tel. 884-W. Res. 417 W. 2d St., Tel. 584-W. Office open day and night. N. Y. office 10 E. 22d St. Tel. 2694-Gramercy.

H. DeMOTT
UNDERTAKER.
36 Somerset St. 'Phone 1128-W

L. L. MANNING & SON,
STEAM GRANITE WORKS
Corner Central Ave. and West Front St.
Opposite First Baptist Church.

MISCELLANEOUS.

ATTENTION TO HOUSE-OWNERS—If you want your house painted and carpenter work done or any other repairs or new work, call or write to us; we furnish plans for new structures free of charge, quote lowest figures on all work. F. Denning & Co., c/ Arnold Greenbrook R. S. Tel. 988-.. 6 13 6

INSURANCE, ALL BRANCHES, AGENT FOR NATIONAL SURETY C. J. T. VAIL. 9 2 tf

MASON contractor, repairing promptly done; porch piers $1.50 and up. Wm. Bourgeois, 'phone 417-W. 1378 Park avenue. 6 1 1m

SILVER birch cabin, Wayside Park opposite Dunellen trolley barns. Horton's ice cream, refreshments, athletics, dancing every Saturday 8 to 11:30 p m.; free admission to picnics. T. W. Sisty, 'phone 1299-J, Dunellen. 5 26 1mo

MONEY TO LOAN.

MONEY TO LOAN on bond and mortgage. J. T. Vail. 8 20 tf

$6,000 TO LOAN at 5 per cent. W. H. Abbott, 134 North Ave. 5 7 tf

MONEY TO LOAN on mortgage Manning & Curtis, 106 Depot Park. 10 14 tf

MONEY TO LOAN on bond and mortgage. Mulford, opposite depot. 12 28 tf

WANTED TO RENT.

WANTED TO RENT—A few acres of land suitable for chicken farm with good house, a place with fruit trees preferred; would like to rent with privilege of buying. Address Success, care Daily Press.

AMERICAN, refined, regular habits, desires strictly neat room, private house, small family; no roomers, quiet neighboorhood, $2 week. E. N., Plainfield Daily Press.

EMPLOYMENT AGENCIES.

MURRAY'S Employment Registry office, 326 West Front street, near Grove street, for reliable help only; we always have good situations for such and only charge a very moderate fee. 'Phone 666. 3 6 tf

MRS. KELLER'S Employment Agency, 22 Somerset place; all nationalities; 'Phone 1724. 2 2 tf

ROOMS AND BOARD.

ROOMS to let with board, also table board; special rates to families. Mrs. C. D. Detweiler, 514 Madison avenue. 6 6 1f

FURNISHED rooms to let with board. 433 East Seventh street 'phone 290-W. 6 16 3

LOST AND FOUND.

FOUND—Two inner tubes. Address Wilson, Press office. 6 12 3

FOR SALE.

FOR SALE—Caldwell lawn mowers, new and second-hand, bottom prices; sharping and repairing, cutlery grinding. John Temple, practical machinist, 674 South Second street; telephone 231. 5 21 1mo

FOR SALE—20 bolt 6 amperes generator, $15. R. H. Leveridge, 1112 West Eighth street. 6 16 2eod

FOR SALE CHEAP—2 electric ceiling fans. E. C. Westcott, 115 East Front street. 6 16 3

FOR SALE—Screw cutting lathe complete with tools, etc., $100. R. H. Leveridge, 1112 West Eighth street. 6 16 2eod

FOR SALE—Alternating current electric motor, ½ h. p., $30. R. H. Leveridge, 1112 West Eighth street. 6 16 2eod

FOR SALE—Shetland pony 10½ hands high, sound, gentle, kind and true; also phaeton, cart, 2 sets harness, saddle and blankets; cheap. 21 Myrtle avenue. 6 11 6

PRIVATE SALE—Mahogany and other furniture, carpets, wardrobe, etc. 822 Second place. 6 15 2

FOR SALE—For want of use, one red bay horse, $50. Can be seen at 418 East Front street. 6 15 3

FOR SALE—Heavy horse, top wagon and harness, $185. Stanley, Netherwood greenhouses. 6 10 tf

FOR SALE—Light surry in good condition. Apply Blair's Livery Stables, West Sixth street. 6 2 tf

FOR SALE—Hot air furnace, dining-room dome and outhouse. 39 Prospect place, North Plainfield. 5 26 tf

FOR SALE—Road horse runabout and harness, extra good roader. Call at 37 Pearl street. 6 12 6

HELP WANTED—FEMALE.

WANTED—Maid by small family, Danish or Swedish preferred; references. 1113 Putnam avenue. 6 13 3

WANTED—Girl to assist with housework. 433 East Seventh street; 'phone 290-W. 6 16 3

EXPERIENCED woman, accustomed to ledger work, wanted. Address F. R. L., care Daily Press. 6 16 3

WANTED—Girl for general housework, go home nights; reference. 806 First place, first apartment. 6 15 2

WANTED—Chambermaid, good sewer, Protestant; good wages. Address L. E. 6 15 3

SITUATIONS WANTED—FEMALE.

DRESSMAKER desires a few customers. 47 Woodbine avenue. 5 28 tf

WHITE girl wishes position as nurse and help with chamberwork; "Scandanavian;" experienced. Mrs. H. Keller, 22 Somerset place; 'phone 1724. 6 16 6

WANTED—Washing to do at home. Mrs. Fields, 1239 Arlington avenue. 6 15 2

A COLORED girl wishes position as nurse. 1259 Arlington avenue. Byrd. 6 15 2

AUTOMOBILES FOR SALE.

FOR SALE—1911 Winton and 1913 Oldsmobile, will sell at sacrifice; owner leaving town. Address J. L. M., care Press. 6 5 tf

SINGLE cylinder Cadillac, good order, $65; two cylinder car, good order, perfect tires, $115; 4-cylinder Chalmers, 5-passenger, perfect tires, runs well, $450. O. A. R. Motor Co., 915 South avenue. 6 13 7

FOR SALE—Hayne's racer, 50-horse, in splendid condition, extra shoe, $450 cash; must sell at once. Central Garage, 119 Madison avenue. 6 10 tf

REAL ESTATE FOR SALE.

FOR SALE—Two small houses, Nos. 660 and 662 South Second St. Apply J. T. Vail, 177 North avenue. 6 3 tf

FOR SALE—New ten-room house. 635 South Second street. 6 16 6

HORSES AND CARRIAGES.

HORSES, HORSES, HORSES—Just received a carload of draft and general purpose horses; for sale or exchange at the lowest market prices at Gus Lewis's Stables, 445 18th avenue, Newark; tel. 2804 Waverly. 6 16 3

FOR RENT.

HOUSES, $12 to $50; flats, $10 to $30; stores, $7 upwards. D. McInnes, 824 West Third street. Tel 1198-W. 6 30 tf

TEN-ROOM house, 418 East Second street; all improvements. William Newcorn. 3 11 tf

TO LET—Half double house, 5 rooms, big yard, $13. A. B. Stites, over Abrams' shoe store. 6 15 3

FOR RENT—A small house, all improvements, at 614 Monroe avenue, between Sixth and Seventh streets; large lot; place for a fine garden. Apply to Linke, 227 West Front street, Plainfield. 3 9 tf

TO LET—Five nice rooms. 635 South Second street. 6 16 6

ATTRACTIVE rooms for nurses or business women at 145 East Sixth street. 6 16 5

HOUSE to let, 7 rooms and bath, all improvements; 20 dollars a month. Apply 222 Madison avenue. 6 10 tf

TO LET—Small house, all improvements, July 1; two extra rooms in basement for business if used; very central. 149 East Fifth St. 6 11 6

FOR RENT—Store, centre of town, rent reasonable; also two large, light lofts. Apply Elston M. French, 171 North avenue. 4 11 6 tf

FOR RENT—Five rooms and bath, all improvements; $16. 927 West Third street 5 19 tf

TO LET—Four-room apartment, 1356 South Second street, rent $10.50 a month. Inquire John Hermann, 369 Somerset street; 'phone 2512-W. 6 6 12

TO LET—Ten room house, 940 West Sixth street; all improvements; fine location. John Praed, 314 Park avenue. 4 20 tf

4 AND a room apartment to let or Webster place, near Seventh street, with improvements. Call 770 Woodland avenue. Tel. 1687-W. 10 28 tf

TO LET—A nice 6-room apartment, all improvements, 768 Woodland avenue near Putnam. 6 10 6 th-s-tu

MODERN HOUSE, 551 Woodland avenue, corner Park lane, nine rooms, all improvements; $42.50 per month. Apply to agents, or H. A. Bonn, 160 East Front street. 4 2 tf th-s-tu

MOVING PICTURE OR STERE OPTICON SHEET FOR RENT; big enough for the largest hall. Apply Daily Press office. tf

TO RENT—Five rooms and bath; all improvements, at 542 West Fifth street. Call 318 East Fifth street. 4 11 tf

TO LET—Eight room house, all improvements. Inquire John T. Caulfield, 453 West Front street; 'Phone 1382-J. 4 28 tf

TO LET—Apartment, one five rooms and bath, all improvements, $18; one four rooms, part improvements, $10. Inquire Cormick McDonough, 36 Fairview avenue. 5 9 tf

TO LET—5 room apartment, central location; all improvements. Inquire 306 East Front street. 4 25 tf

TO LET—Office in the Kresge building, 130-138 West Front street; every improvement, rent reasonable. Chas. H. Lyman & Son, 220 Park avenue. 5 9 tf

TO LET—House newly papered and painted, with all modern improvements; parquet floors, six rooms; rent $25 per month. W. R. Van-Derveer, supt., 231 East Second, cor. Church street. 5 23 tf

TO LET—Unfurnished rooms and bath. 47 Woodbine avenue. 5 9 tf

TO LET—Five new rooms. 423 John street. 5 22 1mo

FOR RENT—Large corner store and office in the Depew building, corner of Park and North avenues. Chas. H. Lyman & Son, 220 Park avenue. 5 9 tf

FLAT TO LET—Six rooms, all improvements. Fred Ivamy, 126 West Second street. 5 9 tf

FOR RENT—Furnished 2-room apartment with bath, electric light; from June until September. Call telephone 2315-W. 5 12 tf

HELP WANTED—MALE.

AGENTS wanted to represent Installment Furniture House on commission basis, good men earn above $20 weekly. Crown Company, 74-76 Market St., Newark, N. J. 6 16 6eod

FIRST IN KANSAS

According to the figures filed by the various companies with the Insurance Department of the State, The Prudential led every Life Insurance company operating in Kansas in 1913, by issuing and reviving through its agents in that State during the year 33,332 policies, for $5,715,497 paid-for Life Insurance. A great honor paid to this Company and its agents by the people of Kansas. Furthermore, The Prudential has been the leader in new business in Kansas for the past six years.

Founded by JOHN F. DRYDEN — THE PRUDENTIAL HAS THE STRENGTH OF GIBRALTAR — Pioneer of Industrial Insurance in America

The Prudential

FORREST F. DRYDEN, President.

THE PLAINFIELD TRUST COMPANY

The Plainfield Trust Co.'s

Storage Vault

for the storage of silverware and other valuables in bulk.

Safe Deposit Vault

for the protection of valuable papers, securities, jewels, etc.

fireproof building.

Why not take with you for the summer the assuraance that your valuables are safe, since this assurance costs so little?

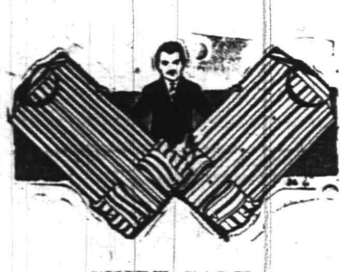

SHIRT SALE.

$2.00 Shirts—$1.50.

$1.50 Shirts—$1.15.

Others—95c and 50c.

at

SCHWED BROS.

Front St. Opp. Park Ave.

29 Years at the Same Stand.

COAL DEALERS.

TenEyck & Harris

Dealers in

LEHIGH VALLEY COAL.

Tel. 2081-J-2, South Plainfield, or 1155.

Kindling and Grate Wood.

Prompt deliveries. Orders received a

89 SOMERSET STREET.

JOHN MOBUS.

P. O. Box 320. Telephone 10-F-49

TenEyck & Kelley

COAL

741 South Ave. Tel. 115

N. MEYERS & SONS

COAL

COKE AND WOOD

Office tel. 1152-W. 121 Watchung A

Yard tel. 1911-W.

Fourth and Washington Streets

When You Go Camping

this Summer provide yourself with a fishing outfit from our stock. Fishing Rods for fresh or salt water in Lancewood, Greenheart or Split Bamboo.

The "Atlantic" Free Spool Surf Casting Reel is the finest on the market for the price.

200 yards, price $4.50
250 yards, price $4.75
300 yards, price $5.00

CAMPING OUT also means you must supply yourself with many things that you will be sure to find in our stock. Cooking Utensils, Tools, Rope, Nails, the official Boy Scout Axes, Hammocks, Fireless Cookstoves, etc.

A. M. GRIFFEN CO.

119-121-123 E. Front St., Plainfield N. J.

Two 'Phones 6—214

QUAKER ICE CREAM

"THE BETTER KIND"

40c QUART at store — 50c QUART Delivered

SUNDAY DELIVERY

Orders for Sunday Delivery must be received by twelve o'clock on Saturday.

DELICIOUS "PURE FRUIT" SUNDAES

QUAKER CANDIES

The Real Old-Fashioned CHOCOLATES

Pure and Wholesome

One Grade The Best — One Price 40c lb.

THE QUAKER SHOP

174 E. FRONT ST. Plainfield

Phone 1913-J

The THOR Electric Washing Machine

Saves Time, Effort and Clothes

A Quick, Economical and Perfect Washer

Come and See It in Operation

Joseph W. Gavett

318 WEST FRONT STREET

Store closed Saturday afternoons and evenings June 20 to Sept.

VAIL

JEWELER and OPTICIAN.

236 Park Avenue

OPPOSITE NORTH AVENUE.

Hoagland's Express

FINE FURNITURE.

MOVING

Office, 116 West Second St.

Telephone 883-W.

Hot Weather Shoes

Ladies' Canvas Shoes, High or Low, Rubber or Leather Sole.

Children's Pumps, Patent, Gun Metal and Canvas.

Children's Tan Camp-Fire Oxfords.

Men's Tan, Black or Canvas Oxfords.

All kinds of Outing Shoes for Country or Seashore.

A. K. Willett

107 Park Ave.

CLOTHING ON CREDIT AT CASH PRICES

$1 WEEKLY TO ALL

PERHAPS you live at some little distance from our store. Perhaps you are intending to purchase Clothing, Hats and Shoes elsewhere simply because another store happens to be a few minutes nearer to your home. A poor reason. You can get better goods, better prices, **Better Credit Terms Here** than anywhere else. This is a big statement, but it is the simple truth, which you can easily verify with a little effort.

It is worth your while to know us.

CLOTHING, SHOES, HATS

J. A. LAURIE & CO.

304 West Front Street, PLAINFIELD, N. J.

Awnings

WINDOW SHADES

UPHOLSTERING

Frank G. Wikoff

721 W. 4th St. Tel. 508-J

STRAWBERRIES.

Yes, we have them in abundance—berries that are large, sweet and juicy, the kind you will relish. Also all the Fresh Fruits and Vegetables of the season at Reasonable Prices. Prompt Deliveries.

W. W. Dunn

Park Ave., Near Fifth Street.

—DON'T MAKE DON'T YOUR CREED. If you have something to sell, some quest to pursue—do these tasks aggressively, through want-advertising!

FUNDS FOR YOUR VACATION TRIP

SERVICE should be carried in a form that is safe and easily available everywhere.

The Travelers' Checks and Letters of Credit issued by us meet every demand for a universal currency—allow us to supply you.

While away utilize the security of our Massive Manganese Vault for the protection of your silver and other valuables—the charges are nominal.

THE STATE TRUST COMPANY

At the sign of the clock — 201 Park Avenue

Commencement Day Near!

The day when the Sweet Girl Graduate and the College or High School Lad will stand forth and declare their willingness to face the world undaunted.

Surely they desire fitting footwear to grace this important occasion—and surely no store is better fitted to supply it than VAN-ARSDALE'S.

Satin Pumps.... $3.00 to $5.00

Patent and Dull Colonials, $2.50 to $6.00

White Canvas Pumps and Colonials ..... $3.00 to $4.00

White Buck Pumps and Colonials ..... $4.50 to $6.00

VAN ARSDALE'S

127 E. Front St.

ARRIVAL AND DEPARTURE OF MAILS AT PLAINFIELD POSTOFFICE.

May 20th, 1914.

NEW YORK MAILS. Arrive—5:30, 8:00, 8:40, 11:45 a. m., 1:30, 2:30, 5:00, 5:30, 8:20 p. m., 12 midnight. Close—6:30, 7:45, 10:00, 10:45 a. m., 12 noon, 2:00, 3:50, 5:45, 7:45, 9:00 p. m.

SOMERVILLE AND EASTON. Arrive—8:40, 10:45 a. m., 12:45 and 7:08 p. m. Close—6:30, 7:45 a. m., 1:30, 4:20 p. m.

PHILADELPHIA—Direct. Arrive—5:30 8:00, 9:40, 11:45 a. m., 12:30, 2:30, 7:00 p. m. Close—6:30, 11:30 a. m., 1:30, 3:50 6:50, 9:00 p. m.

THROUGH FAST MAIL FOR EAST. Close—12 noon, 2:00, 3:50, 5:45 p. m.

DIRECT THROUGH FAST MAIL FOR WEST. Close—6:30, 11:30 a. m., 1:30, 5:00 and 9:00 p. m.

DIRECT SOUTHERN MAILS. Close—6:30, 11:30 a. m., 1:30, 7:00 and 9:00 p. m.

PENNSYLVANIA. West of Easton. Close—6:30 a. m., 1:30, 5:00, 7:00 p. m.

ELIZABETH—Direct. Arrive—6:30, 8:40 a. m., 1:30, 2:00, 5:30 p. m. Close 7:45 10:00 a. m., 12 noon, 5:45, 9:00 p. m.

NEWARK—Direct. Arrive—5:30, 8:45 a. m., 1:30, 2:30, 5:30 p. m. Close—6:30, 7:45, 10:45 a. m., 12 noon, 2:00, 3:50, 5:45, 9:00 p. m.

WATCHUNG. Arrive—1.00, 6:45 p. m. Close—9:00 a. m., 5:30 p. m.

WARRENVILLE. Arrive—1:00 p. m. Close—9:00 a. m.

SUNDAY MAILS. Office open from 9:30 to 10:30 a. m.

Mail closes at 6:15 p. m.

E. J. BIRD, P. M.

Rotgum

Service Means Perfection in

Cleaning-Dyeing

PRESSING to PLEASE PARTICULAR PEOPLE

432 Watchung Ave. 'Phone 1976-W.

Nine years with G. O. Keller.

DR. MANDEVILLE SPECIALIST

365 Broad St., opposite Shubert's Theatre, Newark, N. J.

Twenty years' experience as a specialist on all chronic diseases of MEN AND WOMEN.

Catarrh, Nervous Diseases, Diseases of Heart, Kidneys, Stomach, Liver or Bladder, Rheumatism and all Lung Diseases. NOTICE—Office hours, 2 to 4 p. m. and 6 to 8 p. m., also Tuesday and Friday morning 9:30 to 11. Office closed Sundays. ADVICE FREE.

Don't Forget Name, Place and Number.

3 12 tu-th-s tf

REAL ESTATE INSURANCE

MANNING & CURTIS

106 DEPOT PARK

—If it would be "good business" for you to sell that real estate now, advertise it NOW.

AMUSEMENTS. AMUSEMENTS.

PROCTOR'S

THE HOME OF PHOTOPLAYS

TODAY

"LUCILLE LOVE"

THE GIRL OF MYSTERY

TOMORROW

SEVEN BIG FEATURES

Summer Furniture

Whatever your needs may be either for the House, Porch or Lawn this store has prepared to meet your requirements for the summer months with a larger stock, more carefully selected patterns, at much lower prices than previously offered you at any other season.

Refrigerators, Porch Rockers, Lawn Seats, Window Screens, Screen Doors, Hammocks, Porch Swings, Couch Hammocks, Porch Seats, Porch Rugs, Children's Swings, Lawn Mowers, Garden Sets, Porch Screens, House Furnishings, etc.

Trunks, Bags, :: Suit Cases ::

Large Variety for Selection

L. B. Van Camp

Front & Somerset Sts.

CASH or CREDIT

CLOTHING — CLOAKS — BERNSTEIN — OUTFITTING — COMPANY — HATS — SHOES

204 W. Front Street Plainfield N.J.

1 Flight Up Over the Lyric. Open Evenings Till 9 o'clock.

Formerly Nat. Bernstein, of 222 West Front Street.

LOST

Millions of dollars each year by Fire, Wind-storms and accidents.

FOUND

Relief and protection in the policies issued by

J. C. POPE & COMPANY

First National Bank Building, Plainfield, N. J.

Insurance and Real Estate.

DON'T WAIT

No alarm clock is going to ring when time strikes the hour of your opportunity.

It is seldom, however, that opportunity gets by the man who is ready. Be alive. Be prepared. Be insured with us.

REAL ESTATE LOANS RENTS

GEO. M. CLARKE CO. Babcock Bldg. Telephone 205 Plainfield

INSURANCE OF ALL KINDS.

H. C. SMITH, Prop. Plainfield Tel. 2327-W. Dunellen Tel., 2842-R.

SMITH'S AUTO EXPRESS

Furniture and Pianos Boxed, Packed and Shipped

MOTOR VANS for Long Distance Moving

159 NORTH AVE., PLAINFIELD, N. J. — OFFICE — 239 FRONT ST., DUNELLEN, N. J.

WE DO FINE JOB PRINTING. TRY US

SATURDAY HALF HOLIDAY.

Until September 19, the Daily Press will be published on Saturdays at 1 p. m.

PLAINFIELD DAILY PRESS

THE WEATHER.

Fair tonight; Thursday fair, warmer, northeast to southwest winds. Max., 71; min., 50.

Established May 10, 1887. TEN PAGES. PLAINFIELD, NEW JERSEY, WEDNESDAY, JUNE 17, 1914. TEN PAGES. Two Cents a Copy, $5 a Year.

AN ATTRACTIVE HOME WEDDING

Miss Margaret V. Leggett Weds Albert I. Codington.

IMPRESSIVE CEREMONY

Rev. John Y. Broek, of Trinity Reformed Church, Officiates—Receptions Follows—Couple Take Auto Trip.

Miss Margaret Virginia Leggett, daughter of Mrs. Harles Place Leggett, of Madison avenue, and Albert I. Codington, son of Judge and Mrs. William R. Codington, of Sandford avenue, were married at 8 o'clock last evening, at the home of the bride's mother, by Rev. J. Y. Broek, pastor of Trinity Reformed church, in the presence of about one hundred and fifty relatives and friends of the couple.

Miss Helen Besler, of this city, was the maid of honor and the ribbon girls were Miss Helen Paul, of Newark; Miss Esther Barton Crompton, of Baltimore; Miss Barbara Fleming, Miss Marion Snyder, Miss Elizabeth Chickering and Miss Bessie Alpaugh, of Plainfield. George and William Besler, sons of Mr. and Mrs. William G. Besler, were pages. Malcolm H. McClew, of New Fane, N. Y., was the best man, and the ushers were Charles E. Loizeaux and Russell P. Morris, of this city.

The bride's gown was of white charmeuse, trimmed with princess lace, court train. She wore a tulle veil, princess lace cap, with orange blossoms and carried bride roses. The maid of honor wore a gown of pink chiffon taffeta, trimmed with cream lace over blue and carried pink roses. The ribbon bearers were gowned alternately in pink and white and carried a chain of daises. The pages wore white linen sailor suits with blue collars.

The wedding march was played by Westervelt's orchestra, as the bridal party descended the stairway and entered the parlors. The bride was given in marriage by her brother, C. Bertram Leggett. After the ceremony there was a reception, during which congratulations were offered and supper was served. Later the couple left on a wedding trip in a handsome touring car, the gift of the groom to the bride.

The house was elaborattely decorated with a profusion of roses and palms the scheme being especially attractive inthe parlors and dining room and the halls. The bride was the recipient of a large collection of costly gifts, including a chest of silver from Mr. and Mrs. W. G. Besler, and many other useful presents from relatives and friends.

The bride is a graduate of the Plainfield High School, class '10, and is popular in a large circle of acquaintances. The bridegroom is a graduate of Cornell University, class '13. He is a secretary-treasurer of the New Jersey silk mill, of which his father is one of the largest stockholders. Upon the return of the couple from a trip they will reside in a new home purchased by the groom on Osborne avenue, in the Netherwood section.

MAXIMUS REMOVES TO GROVE STREET IN BOROUGH

Maximus, who has been living in Plainfield for about two years, during which time he has worked some wonderful cures by his course in physical training, has closed his house at 1203 Putnam avenue. He is now living at 69 Grove street, where he will continue his splendid work in the city. George C. Brown, the borough tax collector, who is one of his patients, is a near neighbor. Mr. Brown has been greatly inproved in health under the instruction given him.

Maximus found that because of the large number of calls away from home, he was unable to properly carry on the work and give correct attention to his patients, and therefore sought smaller quarters, and has given up the sanatarium feature. He will continue however, to practice in this city where he will permanently make his home.

MISSION BAND MET.

The Young Women's Foreign Missionary Society met Monday evening and held their last meeting for the summer, at the home of Mrs. Thorne. Reports received indicated that a successful season had been experienced by the organization. Among the works accomplished was the raising of the annual tuition of Pearl Cheing, a Chinese, whom the society is educating.

—The finest quality pineapples, strawberries and cherries, for canning and preserving, are to be found at Neuman Brothers, Watchung avenue and Fifth street.—Adv. ***

SECOND SUICIDE EFFORT A SUCCESS

Emil Hansen, Who Once Failed to Kill Self, Found Hanging in Barn.

H. E. Hansen, of Orchard place, who has been missing from his home since Monday, was found hanging dead this afternoon in his carpenter shop in the rear of Hogan Hansen's bakery at 132 Park avenue. It is the belief of the police that the man has been dead since Monday. The body was found by William Neilson, a son-in-law, who notified the police at once. The body was removed to George W. Cole's undertaking parlors and Dr. F. W. Westcott, county physician, was notified.

The continued absence of Mr. Hansen had alarmed the family and this morning Mrs. Hansen went to Perth Amboy thinking that possibly her husband had gone there to visit friends. Mrs. Hansen was notified this afternoon that he had been found.

Several months ago Mr. Hansen disappeared from home and was missing for several days. He was found near the Battery, New York, attempting to commit suicide. He was removed to the Hudson Street Hospital.

Mr. Hansen was about sixty years old, and had lived in this city for many years. He was a carpenter by trade. He is survived by a wife and two daughters, one of the latter being married.

SENIORS MEET IN NEW AUDITORIUM

Plainfield High School Assembly Hall Thrown Open to Public Last Night.

THE ANNUAL EXERCISES

Many View Fine Addition to the Local Institution — Appropriate Program Conducted by the Outgoing Class—Dancing Follows.

Members of the Plainfield High School graduating class fittingly dedicated the new auditorium of the school last night when the annual class day exercises were conducted with an appropriate program in which various students took part. This was the first public affair to be held in the new structure and a large audience greeted the class.

Elston Hoagland, president of the senior class, presided at the meeting and the usual disposition of senior activities was made at that time after which dancing was enjoyed until midnight, many of the alumni being present at the event. The class history, presented by the Misses Jennie Peacock, Mabel Loizeaux, Loranie Dunn, Bessie Morris and Esther Phillips, and Harold Williams, Eynon White, Robert Gavett, Andrew Hetfield and Warren Butler, took the form of epochs in the world's history and was uniquely presented by the student characters garbed to represent the different ages.

Cortland Fleming read the class will, Miss Mary Hunting recited the class poem, which was of her own composition, and Miss Esther Phillips and Robert Gavett gave the class prophecy. The officers of the class are: President, Elston Hoagland; vice-president, Miss Ruth Maguire; secretary, Miss Esther Brownlee; treasurer, Harold Williams. The class day committee included Miss Mabel L. Loizeaux, chairman; Miss Celia Cottrell, Miss Constance Veysey, Miss Esther Phillips, Miss Jennie Peacock, Miss Loranie Dunn,

(Continued on page 7.)

WILL OF LATE A. M. RUNYON IS ADMITTED TO PROBATE

The will of Alexander M. Runyon, who died in this city June 6, was admitted to probate in Surrogate Parrott's office in Elizabeth this morning.

The estate is divided as follows: $2,000 to Mrs. Elmer Runyon, $2,000 to Mrs. Frank Runyon, and the remainder, estimated to be about $75,000 in real estatte, etc., goes to Kenneth Runyon, a grandson of the testator. Included in the latter is the undertaking establishment at 402 Park avenue which will be conducted in the future by Kenneth Runyon.

—Never were better quality strawberries, pineapples and cherries offered to their trade for canning and preserving than are now being displayed at Neuman Brothers' Watchung avenue market.—Adv. ***

MISS CULBERTSON A CHARMING BRIDE

Weds Arthur Stout, of Watchung, at Home of Her Sister.

UNDER FLOWER BOWER

Rev. Dr. John Merritt, of New Brunswick, Officiates—Bride Graduate of Muhlenberg Hospital Training School.

Miss Josephine Culbertson, daughter of Mrs. William Culbertson, of Arlington avenue, and Arthur Stout, of Watchung, were married last evening at the home of the bride's sister, Mrs. George D. Herring, on Crescent avenue, the ceremony being performed by Rev. Dr. John Merritt, pastor of the Livingston Avenue Baptist church, New Brunswick.

The bride was gowned in white taffeta trimmed with lace and she carried a shower bouquet of bride roses and lilies of the valley. She wore a tulle veil caught up with orange blossoms. She was attended by her sister, Miss Nina Culbertson, who was gowned in yellow taffeta, trimmed with lace. She carried yellow roses. The best man was Gail McLauray of New York, an intimate friend of the bridegroom.

The ceremony was performed in the living room, and the wedding march was played by former City Judge William N. Runyon. Paroubek's orchestra played several selections during the reception which followed. The bride received a large number of handsome and useful gifts. She is a graduate of the training school of Mulhenberg Hospital, class '10. Mr. Stout is a graduate of Brown University and is a member of Delta Kappa Epsilon fraternity.

Following the reception last evening the couple left for Point Pleasant where they will spend their honeymoon. Upon their return they will reside at Watchung, where Mr. Stout owns a large poultry farm. They will be at home after September 1.

CAPT. H. B. KITCHELL RESIGNS FROM CO. F

Action Comes as a Surprise to Those Interested in Military Affairs.

It became known yesterday in military circles that Harry B. Kitchell, formerly of this city, had tendered his resignation as Captain of Company F, Second Regiment, National Guard, the resignation having been sent to Adjutant General Sadler. The announcement came as a surprise to many, as he was restored to the command of his company last week, following the story that he was relieved of his command pending the outcome of charges made against him by an Elizabeth officer.

Those on the inside of military affairs in this city see the reported resignation in another light, however. The fact that the charges against Kitchell were not carried out is regarded with significance. It carries more than appears on the surface, it is declared. Kitchell was returned to command to allow him the privilege of resigning without the stain of a court-martial.

Military matters have been agog since the charges were registered against Kitchell. Just when word was expected that he would be court martialed, it was announced that he would assume command of the company. This was taken to mean that Kitchell had explained satisfactorily to Colonel Horace Reading. On the other hand, there were some who contended that those who preferred the charges had sufficient evidence to warrant a court martial, and that Kitchell's resuming command was only another way of making his dignified exit from military circles. The announcement today that he had resigned sustains this argument.

Kitchell's resignation will mean that First Lieutenant H. Clifford Robins will be promoted to the captaincy. Robins acted in the capacity of acting captain during Kitchell's retirement from authority.

Captain Kitchell's resignation now throws Company F to the rear of the battalion, and Company K, of the city will become the first company in the organization.

LIZETTA SCOTT.

Miss Lizetta Scott, aged thirty-eight years, died yesterday morning after a short illness. As far as can be learned, Miss Scott had no near relatives. The funeral services will be held tomorrow afternoon, at 2:30, from the undertaking parlors of George W. Cole, 200 West Second street, while the interment will be made at Hillside cemetery.

MANY SIGN PETITION CIRCULATED BY COSE

Local Councilman Out for Sheriff in Coming Union County Primaries.

A petition for the nomination of Councilman John H. Cose for the office of sheriff at the coming primaries has been in circulation throughout the city the past two days. Although the law requires but 100 signatures, more than five times that number have been secured and many other voters have signified their intention of appending their signatures. A positive fact of the popularity of Mr. Cose's candidacy is shown by the appearance on the petition of practically every business man on East and West Front streets and Park avenue who is a voter in Union county.

Councilman John H. Cose.

Petitions in favor of the well-know councilman are being circulated in Elizabeth, Summit, Rahway and Westfield. The response in each of these places is equally as spontaneous as in Plainfield and the friends of the candidate regard it as a good omen.

In an interview with Mr. Cose today by a Press reporter, he said he had entered the shrievalty fight in earnest and that he intended to see it through. The hearty pledges of support that have been accorded him come from men of influence and integrity, all of whom assert their belief in his ultimate success. Many local voters are open in the statement that Plainfield is entitled to the shrievalty nomination and will do all in their power to see that it comes to Mr. Cose.

CONGRATULATES THE NEW POSTMASTER

Congressman Tuttle Hopes That Hoagland's Administration Will be a Success.

Alvin E. Hoagland, who, on Saturday was appointed postmaster upon the recommendation of United States Senator James E. Martine, received the following note of congratulation from Congressman William E. Tuttle, yesterday afternoon:

"I beg you to accept my heartiest congratulations upon your appointment and prompt confirmation by the Senate. I trust that you will find the office congenial and that your administration will be a successful one. You will have a great opportunity for service not only in conducting the important business of the postoffice department, but during your incumbancy the new Federal postoffice building will be completed and you will have charge of the transfer from the old to the new building."

ENGAGEMENT OF MISS ZETA VOORHEES ANNOUNCED

Mr. and Mrs. Calvin H. Rugg, of Mercer avenue, North Plainfield, have announced the engagement of their ward, Miss Zeta Bruce Voorhees, to Frederick VanHosen, son of Mr. and Mrs. S. G. VanHosen, of Fanwood. The couple will be married on Tuesday evening, July 7, at the home of Mr. and Mrs. Rugg.

Miss Voorhees has been a resident of this city practically all of her life and has a large number of friends. Mr. VanHosen is a graduate of the Plainfield High School, Class '11, and is now employed by the Public Service Corporation in this city. After a short wedding trip the couple will reside in Plainfield.

—Get the celebrated Cheesapeake berries at J. L. Bennett's, fresh every day. 'Phone 890.—Adv. 6 16 2***

MISS OVERTON A JUNE BRIDE

Weds Albert Eli Crane, of Augusta, Ga., at Holy Cross Church.

REV. KUES OFFICIATES

Wedding and Reception Which Followed Attended by Large Gathering of Society Folks—Couple to Live in the South.

Miss Florence Lauray Overton, daughter of Mr. and Mrs. T. Chalmers Overton, of Rockview avenue, North Plainfield, and Albert Eli Crane, of Augusta, Georgia, son of Mr. and Mrs. Eli Crane, of Hawarden, Iowa, were marrid at 7 o'clock last evening, in Holy Cross Episcopal church, the borough. Rev. Charles H. Kues, the rector, performed the ceremony in the presence of about three hundred relatives and friends of the couple.

The bride was gowned in white brocade satin. She wore a tulle veil with Duchess lace and carried a shower bouquet of white roses and lilies-of-the-valley. The maid of honor was Miss Katherine Overton, sister of the bride, who was gowned in blue, trimmed with gold lace. She carried a bouquet of pink roses.

The bridesmaids were Miss Marjorie Banks, of Brooklyn; the Misses Kate Barlow, Mary Barlow and Ray Pla de Villars, of the borough. They wore Nell rose gowns and carried pink snap dragons. Miss Penelope Overton, the flower girl, wore a dress of white material, trimmed with pink ribbons and carried flowers. The best man was T. Reginald Fawcett, of North Plainfield, and the ushers were T. Eckford Rhodes, Wolf Tone Overton, Alan Overton, of the borough, and Christian Huth, of New York.

The bridal party entered the church led by the ushers, bridesmaids, maid of honor and flower girl and then the bride accompanied by her father, who gave her in marriage. The wedding march was played by Charles Davis, organist of the church. The church was attractively decorated for the occasion.

After the ceremony a reception was held at the home of the bride's parents, there being about one hundred guests. Congratulations were offered and supper was served. Later the couple left on a wedding trip and upon their return will reside at Augusta, where Mr. Crane is engaged in business as a civil engineer. He is a graduate of Iowa State College and has been at Augusta for some time.

The bride is popular in the younger social set of the borough and city. She received a large collection of gifts from relatives and friends. The home was attractively decorated for the reception, being converted into a bower of American beauty roses and palms. The color scheme was red and green, effectively arranged throughout the parlors, reception hall and dining-room. During the reception an orchestra gave a popular program.

"A FRIEND" ADDS $5 TO KING'S DAUGHTERS' FUND

The Daily Press received $5 today from "a friend" for the fund to aid the diet kitchen and carry on the other summer work of the City Union of the King's Daughters. There were two contrbutions received yesterday, one for $20 from "a well-wisher" and another from Mrs. Louisa Riley for $10, so that the fund has now reached $35. Owing to the increased work of the society, since an extra trained nurse has been employed, more support from friends and supporters of this deserving society is needed. This work can only successfully be carried on through the generosity of Plainfield people. The contributions to date:

"Well-wisher	$20
Mrs. Louisa L. Riley	$10
"A Friend"	$ 5

STRAWBERRY FESTIVAL.

A strawberry sociable and entertainment will be held tomorrow afternoon and evening on the lawn of St. Peter's Lutheran church, Grove street and Mercer avenue, the borough. The Young People's Society will furnish the entertainment. The occasion wil ltake place from three to six in the afternoon, and from eight to ten in the evening. A committee of the Ladies' Aid Society will be in charge of the event.

Lake Hopatcong $1 Excursion.

Every Sunday and holiday, until September 7, incl., via New Jersey Central, leaves Plainfield 9:10, Dunellen 9:15, Bound Brook 9:24, Somerville 9:32 a. m.—Adv. 6 17-19***

CONCEALMENT OF ASSETS CHARGED

Louis Steigman and David Steigman Defendants in Government Action.

HEARING AT NEWARK

Many Witnesses Called in Efforts to Prove That the Brothers Were Guilty of Conspiracy After Going Into Bankruptcy.

Newark, June 17.—Acting United States District Attorney W. H. Bacon today put a number of witnesses on the stand before United States District Court Judge Haight to prove the charges of conspiracy against Louis Steigman, of Plainfield, and his brother, David Steigman, of New Brunswick, both of whom were indicted on a charge of attempting to conceal assets. Louis Steigman formerly conducted the Surprise Store on West Front street, and went into bankruptcy in October last.

It was charged that during three months between September and December, 1913, the firm bought goods amounting to $8,700, while it was stated that there had come into the hands of the trustee, Francis J. Blatz about $1,800. In March, 1913, Louis Steigman is said to have stated that the assets were $5,500.

Samuel Satterstein, a New York merchant, testified that he received two orders from the Steigmans for $416 worth of goods, but the order was only filled to the extent of $259. An inspection showed that the largest order previously placed was for $88 worth of goods.

Other witnesses called were David Peristein, an employe of Satterstein, Charles B. Clark, a U. S. Express Company agent; John J. Winzenreid, an expressman in Plainfield, who testified as to the shipment of goods between New York and Plainfield and this city and New Brunswick. Mr. Blatz was on the stand at the noon recess. The case is going on this afternoon and will be continued tomorrow.

HORSE TRIED TO COMMIT SUICIDE

Leaped Into Water in Watchung Pond This Morning.

Excitement prevailed in Watchung this morning following the attempt on the part of an equine, attached to a delivery wagon owned by Abram Newmark, of West Third street, to commit suicide in the McDonough pond on Somerset street. The horse was left standing near the curb while the driver, Joseph Diver, was delivering an order of groceries to a customer.

On coming from the house Diver beheld his trusty steed dashing at break neck speed in the direction of the water and was horrified to see the animal take a "header" into the pond dragging the wagon after him. A rescue party was immediately formed and after considerable trouble the animal was hauled to the surface. The horse, when rescued, was little the worse for his experience but the groceries in the wagon were destroyed.

WILL OF FRED SANDFORD OFFERED FOR PROBATE

Somerville, June 17.—The will of Fred Sandford, of North Plainfield, who died some time ago, was offered for probate in the surrogate's office this week. According to the provisions of the document, the widow was made the executor of the estate, and will hold the estate until her death, when it goes to the brother and sisters of Mr. Sandford, or their children. The personal estate has an estimated value of $75,000.

FIREMEN'S CONVENTION.

The annual gathering of the New Jersey State Firemen's Association is being held today at Hackensack, where delegates from all portions of the state are in attendance. A party of North Plainfield left this morning to attend the concention, among them being Councilman Julius Stahl, William Ricketts, Bert Bodine, August Feiring and Harry Coddington. The trip was made by Councilman Stahl's automobile.

FIRM DISSOLVES.

The firm of Prudhon & Runyon has been dissolved, Mr. Prudhon having taken over all assets and liabilities of the firm and will continue the business under the name of A. A. Prudhon.

CHAOS REIGNS AS AUTO IS DITCHED

Dunellen Turned Into a State of Turmoil by Newark Excursionists.

VILLAGERS IN A PANIC

School Exercises Interrupted—Fire Alarm Sounded—Police Force on the Alert—Inhabitants Still Suffering From the Shock.

Too many stops where the amber fluid flows freely it is said, while en route from Duke's Farm to Dunellen in an automobile, last night, got John F. McMurray, of Newark, into no end of trouble and turned that borough into a state of turmoil for a period of two hours. In fact many of the residents are still trying to ascertain the exact cause for the breaking up of the school exercises, the ringing of the fire alarm and the retention of a carload of witnesses in the Dunellen police headquarters, last night. Those who have undertaken to solve the mixup have obtained meagre information of the disaster that swooped down on the ordinarily peaceful town, but few are willing to let the investigation rest where it now stands.

McMurray, who has been engaged in the butcher business in the New Jersey metrolopis for the past thirty years and who is well known in that place, took Mr. and Mrs. Charles McCann to the country-famous-farm at Raritan, yesterday on a sight-seeing trip in his automobile. According to McMurray, who was the pilot of the machine, all went well until he took one too many drinks at the road houses along the thoroughfare leading to Dunellen and by the time he had reached the latter place it was dark. Even the driver with the trained hand and clear head experiences considerable difficulty in rounding the "S" shaped curve that exists in the road directly opposite Taylor's Hotel in Dunellen and by the time McMurray reached that juncture he was having his own troubles trying to keep his vehicle in the road, it is said.

One of the back wheels of the automobile caught in the car tracks and when the driver attempted to take a diagonal turn the machine turned turtle. Luckily, the occupants were thrown clear of the wreckage and escaped with a few cuts and bruises. McMurray was on his feet in an instant, attempting to right the car, and with the help of several spectators who had been drawn to the scene by the resulting noise, soon had it in position.

During the time it took to pick up the occupants with their belongings, someone in the vicinity started to shout "fire" thinking the overturned vehicle had become ignited. An obliging neighbor sent in an alarm to fire headquarters, the village bell tolling off the rings that aroused the seldom active fire laddies to action. Half the town was attending the Grammar School graduation exercises in the Presbyterian church, when the fire bell sounded. The Rev. Dr. J. H. Ingham, of New Brunswick, was delivering the oration on "Preparation and Achievement" when a curly headed youth stuck his face through the vestry door and shouted "fire."

Doubly apprised of the fact that fire was lurking somewhere in the village the audience began to see visions of the edifice being consumed by flames. A stampede resulted, women shouting and men yelling for quiet, and everyone beating a hasty retreat toward the doors. Officer John McGauley, of the Dunellen force who was one of the attendants at the exercises together with Adam Dealaman and Richard Pennock, the ushers, held forth at the doors of the church and after considerable trouble finally succeeding in persuading the people that everything was all right in the immediate vicinity of the edifice.

Some there were, however, who refused to take the officer's word for the fact and decided that it was far safer in the open air than it was in the interior of the structure. Accordingly a flock of the men, women and children hastened to fire headquarters to learn the location of the fire. The person who telephoned headquarters had announced that a conflagaration was raging near "Moynihan's" house but the attendant at the station understood it as "Hardingham's." Accordingly the fire laddies were dispatched to a place in the opposite section of the town only to find that there was "nothing doing."

On the way back to headquarters they happened to come upon James W. Moynihan and James Hannon arguing with the excited McMurray Hannon was endeavoring to persuade the owner of the car that he was in no condition to pilot the machine but McMurray evidently thought differently and was not backward in saying so, intermingling a volley of forceful expressions to impress his contention on his wouldbe benefactor.

(Continued on page 7.)

The Store of Best Values

We cannot emphasize too strongly the opportunities we now offer. To miss them is to lose money. We could use columns of space. Come—we'll make it worth your while.

THIS IS THE TIME TO BUY WASH GOODS
NOTE THE VALUES—NOTE THE LOW PRICES!

12½c LAWNS 7c A YARD.
Fine printed lawns (27 inches wide, in a big variety of patterns in neat and elaborate styles; all go at.....7c a yard

15c DRESS GINGHAMS 10c YD.
Sturdy ginghams, 32 inches wide for dresses, children's rompers, etc., in a good assortment of patterns and colorings. Also at this price fine crepes in plain and fancy colors.

WASH GOODS AT 12½c YARD.
Values 19c to 25c.
Hundreds of yards of plain and fancy wash goods in the season's most popular weaves and colorings; all go at only..12½c a yd.

WASH GOODS 17c A YARD.
Values 39c to 50c.
Broken lots of fine wash materials, 24 to 36 inches wide. Less than half price. Come early and get best choice. All go at only ..... 17c a yard

OUR JUNE SALE OF MUSLIN UNDERWEAR IS STILL A WINNER
New lots add new interest. (A penny saved is a penny made) but you can save dollars by anticipating your muslin wear wants now.

$1.25 White Skirts 75c.
$1.75 White Skirts $1.25.
$3.50 White Skirts $2.50.
69c Night Gowns 49c.
$1.00 Noght Gowns 75c.
$1.50 Noght Gowns 95c.
$1.75 Night Gowns $1.25.
$2.50 Night Gowns $1.95.
35c Corset Covers 25c.

Summer Comforts for the Home

DELTOX GRASS RUGS.
Complete new assortments and styles in all sizes at "lowest in the city" prices.
HAMMOCKS AND COUCHES.
Hammocks at Popular Prices.
COOLMOR PORCH SHADES
To be had only at this store.
IN THE BASEMENT.
Lawn Mowers, Garden Hose, Screen Doors, Window Screens, Oil Stoves, Ice Cream Freezers.
SPECIAL SALE OF FINE CHINA AT ONE-THIRD LESS
LESS THAN REGULAR PRICES.
Including many fine pieces, suitable for Wedding Gifts.
Also two lots of fancy china.
AT 10c. Value 25c. AT 25c Value 50c.
SPECIAL ALL THIS WEEK.
30c Table Glasses 19c a dozen.

A GREAT SUMMER SALE OF NOTIONS BEGINS THIS WEEK.
Dozens of items of the kind that every woman wants right now at
ONE-THIRD AND ONE-HALF LESS
Than regular prices. Following items taken at random, fully suggest what you may expect in this sale.

LINGERIE TAPE.
With bodkin; regular 10c; sale price 5c
DRESS SHIEELDS.
Light weight; regular 15c; sale price 10c
SNAP FASTERNERS.
Regular 5c; sale price 2 for.5c
PIN CUBES.
Regular 5c; sale price 2 for.5c
SILK SEAM BINDING.
Regular 15c a piece; sale price 10c
TAPE MEASURES.
Regular 5c; sale price.....3c
PIN CUBES.
Regular 10c; sale price.....5c
BIAS SEAM TAPE.
Regular 10c; sale price.....5c
FEATHER STITCH BRAID.
Regular 10c; sale price.....5c
PINS.
Regular 10c a paper; sale price 5c
SAFETY PINS.
Regular price 5c; sale price.2c

WOMEN'S SUMMER DRESSES $1.50, $2.95 and $5.00.
Actual Values $2.50 to $10.00.
Large assortments in everything that is smart and up-to-date. Fabrics are voiles, crepes, linens, etc. Descriptions here would not do them justice. Come and see the Dresses.
The best values in Wash Skirts at .....$1.00 to $5.00

SHOE DEPARTMENT.
Cor. W. Front & Madson Ave.
We have large stocks (at right prices) of every thing that is desirable in Summer footwear.

A. E. FORCE & CO.
"THE WHITE STORE"
We Give the Famous S. & H. Green Trading Stamps.

SHOE DEPARTMENT.
Cor. W. Front & Madison Ave.
We invite you to prove to your own satisfaction that we have one of the best shoe stores ni Plainfield.

'Plains & Fanwood.

The yearly meeting of the Willow Grove Sewing Circle of Willow Grove chapel is being held in that edifice today. Besides the election of officers the annual report of the secretary and committees will be read. This afternoon and evening the sewing circle will conduct a strawberry festival for the benefit of the chapel. It will be held in the grove near the chapel which will be decorated for the occasion.

The Ladies' Aid Society of the All Saints' Episcopal church is holding an all day meeting at the home of Mrs. George Kyte, on Martine avenue, today.

The Plainfield-Union Water Company has finished the installation of three new hydrants in the borough which were recently authorized by the Council. All of the houses are now within reach of the fire hydrants in case of need and with the new hose the fire company is ready for any emergency.

The class of '14 of Public School No. 1, will hold the graduating exercises in the assembly room of the school this evening. Although the class is not as large as that of last year it is one of the largest ever turned out from the local school and is composed of fifteen students, there being eight girls and seven boys. The names are as follows. Katherine Horak, Fannie Williams, Olive Garda, Minnie Frazee, Mary Saurmilk Esther Meyer, Lillian Denison, Katherine, Hann and John Meggy, Russell Johnston, Frank Dower, Frank Surgent, Arthur Barry, William Lincen and George Dunn. Rev. J. Madison Hare, pastor of the Baptist church, will deliver the address and the presentation of diplomas will be made by Dr. F. W. Wescott, president of the Board of Education, if he is able to be present.

Drs. F. W. Wescott and Ray Munger, the two local doctors, are announced to appear in the Doctor vs. Lawyers' game on Parker Field, Plainfield, on Saturday afternoon. Dr. Munger used to be something of a ball tosser in his college days and will try to repeat on Saturday.

The June session of the Fanwood Fire Company was held in the firehouse last evening. Only routine business was transacted, including the payment of the monthly bills, and the meeting adjourned at 8:30.

Mr. and Mrs. William Terry, of Terrill road, left yesterday to spend the summer months at Asbury Park.

STYLISH RELIABLE

You young men who know the value of a well-groomed appearance, you men who **STAY YOUNG** by virtue of **FEELING** as young as you dress, you mothers, wives, sisters and sweethearts who take pride in the way your men folks appear before their fellows—you'll **ALL** be interested in the Rothberg showing of the latest and new wearables for young and old youths.

We are displaying the most effective new styles of clothing, suits that are rightly and reasonably priced. Neckwear of distinction, hosiery, shirts and straw hats in all the latest designs.

Come in, if only to look, you'll not be urged to buy.

ROTHBERG'S
Stein-Bloch Smart Clothes
"Most Things Men Wear."
214 W. FRONT ST.
Right Next to Proctor's

Bound Brook.

Mrs. George Vail, of Dunellen, has returned after spending a week with Mr. and Mrs. John H. Sebring, of Greenbrook.

The regular meeting of Pioneer Council, No. 58, Jr. O. U. A. M., will be held in Hamilton Hall this evening.

O. D. Davis has returned to Salisbury, N. C., after spending some time with Mrs. William S. Negus.

Mrs. Samuel S. Bierman, of New York city, is the guest of Mr. and Mrs. Philip Wolfe, near South Bound Brook.

Rev. and Mrs. Cordie J. Culp, have gone to Richmond, O., to attend the funeral of Mrs. Culp's father, Mr. Burns, of that place.

Charles H. Langdon has purchased a new delivery wagon.

Miss Kitty Siefert is spending two weeks with Miss Mae Jackson, at Atlantic City.

The commencement exercises of the public schools of the Borough of Middlesex will be held in the Pierce School, East Bound Brook, tomorrow night, with the following program: Overture, Tannhauser, Mrs. O. M. Franke; processional, Mrs. O. M. Franke; invocation, Rev. A. S. Phelps; address, "A Trip from Springfield to New York by the way of the Great Lakes," Miss Anna M. Wild; violin solo, (a) Lullaby, (b) Lucia Sextette, Miss Dorothy Granert; chorus "Greetings," graduates; recitation, How Tom Sawyer Got His Fence Whitewashed, Silas D. Brugger; vocal solo, "Hybrias the Creton," LeRoy Fisher; Colonial Studies in Still Life," Chester R. Soun; violin solo, "Adoration," Robert M. Scheid, Jr.; address, Rev. W. Reese Hart; presentation of graduates, Principal William Love; reception and presentation of diplomas, President Louis V. Poulson; recessional, Mrs. O. M. Franke.

Mrs. J. J. Smith, of New York city, is spending a few days with Mayor and Mrs. George W. Harris, of East Bound Brook.

Mrs. Elmer J. Crosbie, of Newark, is spending a few days with her parents, Mr. and Mrs. W. Edward Smith.

Dunellen & Vicinity

Miss Sarah Dayton, daughter of Mr. and Mrs. Samuel R. Dayton, of New Market road, is substituting in the postoffice during the absence of Postmaster Henry S. Garretson.

Borough Engineer Churchill gave the line and grade yesterday for a new crosswalk to be laid across Grove street at its juncture with New Market road and began the line and grade for 1,600 feet of concrete walk to be laid along both side of North avenue from Chestnue street to the westerly end of that avenue.

Miss Ella Sutton, of Raritan, spent yesterday with Mr. and Mrs. George Meyers, of Prospect avenue.

Mrs. Charles Dodwell, of Jackson avenue, has been visiting her sister, Mrs. J. W. Van Houten, of Manasquan, since Friday of last week.

Mrs. Thomas Beck, of Jackson avenue, was operated upon for appendicitis at Muhlenberg Hospital, Plainfield, Monday night.

Miss May V. Day, daughter of Mr. and Mrs. Theodore W. Day, of Dunellen avenue, has returned from Smith's College at Holyoke, Mass., where she is a student, to spend her summer vacation with her parents.

A. B. Rumsey, a former resident, has returned to the borough from Dayton, Ohio, and is at present boarding with Mr. and Mrs. C. B. Carmen, of Jackson avenue. Having secured a position with the Pond Machine Tool Company, Mr. Rumsey is considering making his home permanently in the borough.

The first quarterly conference will be held in the lecture-room of the Methodist church on Friday evening. The newly appointed district superintendent of the Newark Conference, Rev. F. J. Hubach, will preside. This will be his initial official appearance in Dunellen. Proceedings of the church will be reviewed and reports of the heads of the various departments presented for approval. The board of trustees of the church has purchased a vacuum cleaner for the use of the sexton. There will be a meeting of the Epworth League cabinet immediately after the prayer service next Wednesday evening. Next Sunday evening there will be a special service in conjunction with the installation of the newly elected officers of the Epworth League. A special program will be followed and an appropriate sermon preached by the pastor.

Mrs. George Voehl, of Washington-avenue, was taken ill yesterday while spending the day with her husband at the home of the latter's father, Henry Voehl, of Plainfield. Mrs. Voehl showed no improvement by night and she was obliged to remain in Plainfield.

Councilman William Shively pulled a lad out of Newark Bay, near the lumber yard of the Central Railroad at Elizabethport, yesterday. The boy was fooling around one of the numerous logs that lay near the water's edge when the log slid down the embankment into the water, pulling the lad with it.

A reception will be given this evening in the Whittier School to the eighth grade, former pupils of the school and the general public under the supervision of the Parent-Teacher Association.

T. W. Day, Jr., of North avenue, who has had a long siege of muscular rheumatism, was able to be out of doors for the first time yesterday.

Mrs. George W. Churchill, of Washington avenue, is recovering from an attack of bronchitis.

The closing exercises of the Lincoln School pupils were held in the Whittier School yesterday. There were songs by the school and various grades; recitations by Helen Osmun, Charles Wilcox, Mary Flaherty, Madalene Fenner, Wemer Snyder, Vendela Enander, Helen Whitford, Verna Fromeyer, Edna Day, Myrtle Vossler, Billy Breyer, Elizabeth Hipp, Doris Deering, Edward Wrage, Mildred Deering, Margaret Vail, Luella Apgar, John Wilcox, Gilbert Bolard, Ronald Hamley and Helen Titus; an exercise, "Closing Day," by a number of the pupils of the first grade; flag drill by a number of third grade pupils, and a piano solo by Ronald Hamley. After the singing of the last hymn, "O Columbia, the Gem of the Ocean," the exercises were closed with the presentation of books and medals. Those who received medals for excelling in scholarship and deportment, a girl and a boy picked from each grade, were according to their respective grades as follows: Reception grade, Hedrin Goldie and Wilbur Emery; first grade, Cornelia Craig and Alfred Enander; second grade, Madeline Fenner and Vincent Mahan; third grade, Marion Higgins and Billy Breyer; fourth grade, Hazelle Apgar and Stanley Field, Howard Dayton being a close second. The pupils receiving books for a clear record as to attendance were as follows: First grade, Walter Harrison, Margaret Ronayne, Elmer Mingle and William Tinsman; second grade, Louise Humble and Gordon Smith; third grade, Ronald Howley, Marion Higgins and Joseph Liebel; fourth grade, Hazelle Apgar, Agnes Costello, Mildred Deering, Garfield Hunt, Lucien Merle, Francis Quinn and Edwin Terry. Those who received books for the most improvemen in penmanship during the school term, one pupil being chosen from each grade, are as follows: Reception grade, George Liebel; first grade, Clifford Apgar; second grade, Dorothy Shively; third grade, Billy Breyer; fourth grade, Adolphus Hoffman.

Somerville

The firemen of the borough were called out last night for a drill at the school house. The water pressure was not very good at any time during the drill, and the town will still have to depend upon the old reliable steamer in suppressing fires. The members of Central Hook and Ladder Company practised in putting up the new 75-foot extension ladder. It was put up against the new school building without mishap, but in taking it down the ladder fell for a considerable distance, breaking the side guide poles. Fortunately, no one was inured.

Invitations have been issued for the Senior class dance of the Somerville High School, which will be held in the DeForest House Casino, on Tuesday evening, June 26. The committee in charge has about completed all arrangements. The music will be an important feature. The patronesses are Mrs. W. A. Ackerman, Miss R. Anna Miller and Mrs. W. G. Hawley.

Justice Charles W. Parker has given notice that he will sit at his chancery chambers, Jersey City, on June 27, instead of July 4, the usual date to hear motions.

Frank E. Field, son of Mr. and Mrs. John W. Field, of this place and a graduate of Rutgers College Class of 1913, has received the degree of Electrical Engineer from the Pennsylvania State College. Mr. Field has been teaching in the Pennsylvania institution during the past year, and has now been made instructor in electrical engineering. He is spending the summer vacation with his parents here.

The "Clean-up" movement in the borough is rapidly taking definite shape, and at the meeting of the general committee, at the engine house last night, it was stated that the town had been districted for the better prosecution of the work. Street Superintendent Klotz will have general supervision of the collection of the garbage and other refuse after it has been gathered for removal. There will be six districts to be attended to for each of the six days of the campaign. A number of ladies have also signified their willingness to assist in the work, and it is also intended to enlist the help of the children in the "clean-up." Mayor Steele will issue a proclamation in regard to the matter in a few days.

A substantial concrete retaining wall has been erected in front of St. Thomas' A. M. E. Zion church property, on Davenport street. The Board of Education is also erecting a similar retaining wall on the Cliff street side of the colored school property.

The work of moving the old Second National Bank building to the east side of South Bridge street is progressing slowly, and if no accident prevents will be safely placed on the new foundations the latter part of the week. Excavation is almost completed for the new structure on Main street.

—Try a Press want ad

Time and Again

the sudden discovery of unsuspected flaws has invalidated titles to real estate and caused great inconvenience, much anxiety and often severe financial loss to property owners. In comparison with the protection that it affords the cost of title insurance is very small. You are invited to come in and talk it over with the

Union County Agency
of the
Fidelity Trust Company

Elizabeth Office
8 West Grand St.

Home Office
Newark, N.J.

Money to Loan on Bond and Mortgage

Raritan

Charles Sherman and John Filak, left for Oklahoma yesterday. They expect to be gone several months.

Thomas Moran has secured the position at Duke's pumping station recently vacated by Charles Sherman, resigned.

Philip Todd expects to start for the west in a couple of weeks.

Mrs. Frank Walton, widow of the late Rev. Frank Walton, formerly minister at the Methodist church here, is spending some time with Mr. and Mrs. C. Ehni.

Services at the Reformed church during the summer months will be as follows: Sunday-school at 9:45 a. m.; preaching services at 11 a. m. and 7:30 p. m.

The members of Relief Hose Company will have a drill tomorrow night.

Former Postmaster Hope and Wallace Perine left this morning by auto for a visit to Red Bank.

Mr. and Mrs. Joseph R. Weaner, of Plainfield, have been visiting Mrs. Catherine Smith, of First avenue.

South Plainfield.

Mr. and Mrs. Arthur Werner and son, Albert, have returned to their home in Bayonne, after spending a few weeks with Mrs. Werner's parents, Mr and Mrs. Henry Lammers.

Miss Anna Hamilton has returned to her home at Fords after spending a few days with her brother William Hamilton.

William Farrel and son John of Metuchen have returned home after spending a day with relatives here.

Miss Loretta Thornton is visiting her aunt at Perth Amboy.

Miss Laura Shrope, who is a nurse in the Elizabeth General Hospital, is spending a two weeks' vacation with her parents, Mr. and Mrs. Melvin Shrope.

Miss Mary Van Reed, of Reading, Pa., is visiting her sister, Mrs. William Everhardt.

Mrs. Robert Horn is entertaining her brother John Mahoney, of Brooklyn.

Miss May Duffey is visiting her aunt in Jersey City.

Mr. and Mrs. Daniel Delaney and children have returned from a visit with Mrs. Delaney's parents at South Beach.

Mr. and Mrs. Joseph Miller and son, Francis, of Newark, are spending a few days with Mrs. Miller's father, Harry Sofield.

Mr. and Mrs. John P. McDonough, of North Plainfield, visited friends here yesterday.

Mr. and Mrs. Frank Sidok are the parents of a girl born to them on Sunday.

Miss Anna Lammer, of Maple avenue, has returned home after visiting friends in Bayonne.

Miss Nora McDonough, who is a student at Smith College and is spending her vacation with her parents in Plainfield, visited her aunt, Mrs. William Hamilton, yesterday.

TAPS FROM THE GAVEL.

Lodges scheduled to meet tonight are as follows: Plainfield Lodge, No. 885, B. P. O. E., at their club rooms; Plainfield Aerie, No. 866, F. O. E., at Eagle Hall; Queen City Lodge, No. 226, I. O. O. F., at the Babcock building; Miantonomo Tribe, No. 118, I. O. R. M., at K. of P. Hall; Watchung Council, No. 552, K. of C., at Columbus Club, and Royal Council, No. 77, O. U. A. M., at Coward Hall.

Royal Council, No. 77, O. U. A. M., will elect officers at their regular session tonight.

The Ladies' Auxiliary, No. 1, A. O. H., are to hold an ice cream fete and dance this evening at Sebring Auditorium. Both floors will be used in connection with the event.

Old Glory Council, No. 62, D. of L., will elect officers at their next session Saturday evening.

CLOSING EXERCISES FOR MISS CONOVER'S CLASS

Miss Gertrude R. Conover's class of the Somerset School, grade 1B, held its closing exercises in the classroom this afternoon. The room was decorated with the work of the class during the course of the past month.

The program included several songs and flag salute by the class, while several of the pupils took part by giving recitations. Among the pupils who took part were Gertrude Conroy, Irving Bardin, Gertrude Brighton, Gerald Schley, Elsie Olsen, Christian Ferraro, Edna Jones, Ethel Stewart, Francis Beekman, Paul Monelli, Lester Bernstein, LeGerne Pangborn, John Pelligan, Mary Duffy, Dorothy Schenck, Henry Michael, Emma McGall, Schlerman Stieman, Anna Vitelli, Pearl Sheppard, Florence Sprague, Joseph MacDonald, Robert Horner, Charles Hummel.

—At Westfield, C. F. Wittke has the Daily Press on sale each day.

ONLY ONE "BEST"

Plainfield People Give Credit Where Credit is Due.

People of Plainfield who suffer with weak kidneys and bad backs want a kidney remedy that can be depended upon. Doan's Kidney Pills is a medicine for the kidneys only, and one that is backed by willing testimony of Plainfield people. Here's a case:

Mrs. Cecelia Rosseter, 127 Watchung avenue, Plainfield, N. J., says: "I am only too pleased to again recommend Doan's Kidney Pills and I hope that all kidney sufferers who read my statement will profit by my experience. I have had a world of good from this remedy, backache, headache, dizzy spells and troubles with the kidney secretions being corrected by its use. I don't know what I would have done without Doan's Kidney Pills and I am certain that there is no kidney medicine that can be compared with them."

Price 50c, at all dealers. Don't simply ask for a kidney remedy—get Doan's Kidney Pills—the same that Mrs. Rosseter had. Foster-Milburn Co., Props., Buffalo, N. Y. Adv.

PLUMBING BOOK FREE
A guide to the safest, most economical Plumbing Supplies for the home. Prices one-fifth to one-third less on standard equipment. Complete outfits for entire house equipment, also for kitchen and bathrooms at big money-savings. All the new things. Every item a bargain. A host of accessories at the lowest prices. Suggestions, instructions. Complete information about house plumbing. Why pay more elsewhere when you can get finest quality, workmanship and satisfaction here for a great deal less? Our large buying power does it. Send for FREE BIG COST CUTTING PLUMBING BOOK NOW.
MONTGOMERY WARD & COMPANY
CHI'GO NEW YORK, N. Y.

Stuart's Shoes
$2.50 to $4

A Style for Every Occasion
A Shape for Every Foot

Stuart's Shoes are dependable shoes at a reasonable price—the best values we know of at the present time.

In them you'll find just as much style as in shoes selling at a higher price.

Let us show you some of our newest styles. You'll not only be pleased with their appearance, but will enjoy their absolute comfort.

STUART'S SHOE SHOP
Footwear for the Family
215 W. Front St.

—DON'T MAKE DON'T YOUR CREED. If you have something to sell, some quest to pursue—do these tasks aggressively, through want-advertising!

New Jersey's Greatest Store

Thursday—A Great Sale of Wash Goods Remnants!—Save Nearly 1-2

Store Opens at 9 A. M. Closes at the Usual Hour

HAHNE & CO.
NEWARK

Saturday Store Opens at 9 A. M. Closes at 6 P. M.

Tomorrow A Great Remnant Sale!

Hahne Wash Dress Fabrics
6000 Yards at 10c a Yard

Another reduction sale from the Hahne wash goods section—finest cloths at a price averaging half! You'll find among them many—

25c Colored Voiles at, yard.....10c
15c Printed Crepes at, yard.....10c
15c Dress Ginghams at, yard.....10c

Main Floor.

325 Women's $1.50 Voile Blouses Tomorrow, 98c

Novelty Crepe, Batiste, Plain and Embroidered Voiles, Electric Cloth and Linen—low neck models, with and without Medici collar effect. Drop, kimono or raglan sleeves, three-quarter length. Smartly trimmed with embroidery and lace inserts—some with vest effect or pique. Collar and cuffs to match, crochet button finish. Blouses made to sell for $1.50, special at.....98c

$3.00 BLOUSES AT $1.98—

Plain and Embroidered Voile and Dotted Muslin Blouses, low neck models with three-quarter length sleeves. Trimmed with shadow laces, embroidery and Val. or lace inserts. With and without Medici collar of self material or shadow lace. Kimono, drop shoulders or raglan sleeves. Blouses intended to be sold for $3.00; special at.....$1.98

WOMEN'S MORNING DRESSES, 98c
Usually Sold for $1.50, now.....

Made of lawn, percale, gingham, chambray and novelty crepes—trimmed with embroidery, lace inserts or combinations. High or low neck models, with long or three-quarter length sleeves. Skirts made with a Russian tunic or strictly tailored effect. Pearl or crochet button finish.

LONG CREPE KIMONOS, 1.49
a regular $2.50 value, at.....

Empire back style, with three-quarter kimono sleeves—trimmed with silk cord or bands of satin. Cuffs trimmed to match. In figured or flowered effects, light and medium colorings.

Second Floor.

We Give and Redeem Surety Coupons

Summer Goods

PORCH SCREENS
PORCH CHAIRS
COUCH HAMMOCKS
AWNINGS
LAWN SWINGS
REFRIGERATORS
PORCH RUGS

Vudor Porch Shades

give you *privacy* with the joys of "out o' doors." Sleep, eat on your porch!

Get air, keen appetite and deep sleep through Dr. Air, who soothes nerves back to health. Vudors last. You can see out but not in. They keep fresh, for they're stained—not painted. We have them in various widths. $3 to $10 will equip the average porch with Vudors.

Going Away Soon?

Agents for "LIKLY LUGGAGE"
TRUNKS
BLACK BAGS
TAN BAGS
MATTING BAGS
MATTING SUIT CASES
LEATHER SUIT CASES
WARDROBE TRUNKS

Vudor Porch Shades--the Best Made

All sizes in stock

Refrigerators

Refrigerators of the highest quality in finish, construction and sanitary arrangement for ice and food at the most moderate prices; all sizes with all the new types of construction.

THIS IS THE TIME OF UNUSUAL VALUES IN FURNITURE, BEDS & BEDDING

SHIRLEY & JOHNSTON

BABCOCK BUILDING PLAINFIELD, N. J.

PERSONAL.

Dr. Max Goldstein, of West Fourth street, has gone on a western pleasure trip to the Great Lakes, Chicago and Lexington, Ky. At the latter place he will attend the University of Kentucky graduation exercises, his brother being an under-graduate.

Mr. and Mrs. Fred Lynn, Jr., of East Front street, are the parents of a baby girl, born to them yesterday.

Irving DeaKyne, of Baltimore, has been visiting his sister, Mrs. Charles Kelderling, of Church street.

Mrs. Charles W. Leveredge, of Sycamore avenue, was removed to Muhlenberg Hospital, Monday night, for an operation. She was reported today as doing well.

Mr. and Mrs. Arthur Hoffheimer, of Warrenville, are rejoicing over the advent of a baby girl in their home.

Mr. and Mrs. James C. Field and Mr. and Mrs. James C. Field, Jr., of Central avenue, have gone to Asbury Park where they have leased a cottage on Fifth avenue for the summer.

Mrs. Howard P. Craig, wife of Rev. Howard P. Craig, of Clinton avenue, who has been ill for some time, is in a critical condition. Her son, H. P. Craig, Jr., has been summoned from Maine in consequence.

Miss Mary Clark and Miss Ethel Lusalle, of Park avenue, will leave tomorrow for their homes in New York State for the summer, the former to Ogdensburg and the latter to Lowerville, near Utica. Both are members of the city school training corps.

Frank Hart, Jr., of West Fifth street, has gone to the Catskills to spend a two weeks' vacation.

William W. Lawrence, of Brooklyn, has returned home after a visit with his aunt and uncle, Mr. and Mrs. W. W. Warnock, of Craig place.

Mr. and Mrs. J. W. Murray, of 804 Central avenue, left today for Wolfboro, N. H., where they will spend the summer.

Mrs. Adelene E. Johnston, of Scotch Plains, is stopping at Ocean Grove for the summer.

Mr. Mauger, of West Seventh street, is spending some time at Bryant Pond, Maine.

HEBREW CHARITIES SOCIETY PLAN FOR SHELTER HOME

The Hebrew Cahrities' Society, which was organized April 11, held a special meeting in Abrams' Auditorium last evening. Two committees were appointed by President William Newcorn. Dr. Raphael Yood was placed in charge of the medical committee and Mrs. William Newcorn was appointed chairman of the relief committee which consists of Mrs. Morris Abrams, Mrs. Kalman Rothberg, Mrs. Leon Livingston, Mrs. Victor Drellish, Mrs. Oscar Victorson and Mrs. Louis Schiff. The members outlined the work to be accomplished among the poorer families of Plainfield and other business of importance was discussed.

The organization will probably take charge of the Hebrew School and it expects to establish a sheltering home for the poor people that are passing through the city. The society is organized on the same basis as the charity organization, but the social work will be carried on among the Hebrew population alone. The support of the organization is entirely through voluntary subscriptions. All those desiring to join in the movement can communicate with the secretary, Miss Elizabeth Rosenson, 205 Spooner avenue. Other officers of the society are William Newcorn, president; Herman Schwed, first vice-president; Jacob Sachar, second vice-president; Morris Abrams, third vice-president. The next meeting will be held in Abrams' Auditorium, Tuesday evening, June 30, at 8 o'clock.

REPORTED BREAK BETWEEN VILLA AND CARRANZA

New York, June 17.—An El Paso Tex. despatch says that Villa has broken with Carranza and is practically in military control of Northern Mexico.

Washington, June 17.—Although both the White House and the State Department insisted today that they had received no word of the reported break between General Carranza and General Villa in both departments of the government, there was a distinct air of foreboding. Constitutionalists agents here declare that they have no official advices of the reported break between Villia and Carranza.

"I can neither affirm nor deny the truth of the despatches regarding the trouble between Villa and Carranza, said Secretary Bryan today. He added, however, that frequent later despatches had failed to bear out those sent first.

Washington, June 17.—Nicaraguan Treaty. Secretary Bryan was before the Senate foreign relations committee today to explain the treaty with Columbia and the tentative draft of a treaty with Nicaragua. He did not complete his statement to the committee and will be heard later.

Vera Cruz, June 17., (via. Galveston).—A train arriving here today brought the news that Guadalajar capitulated yesterday to the rebels under Gen. Louis Blanco.

While members of the committee refused to discuss in detail the conference, it is understood that Bryan threw down the gauntlet to former President Roosevelt in the matter of the Columbian treaty, and that he was asked a number of questions by the Senators. It is said that some opposition to the treaty quickly developed.

EXPERT RATE DEISION.

Washington, June 17.—While it was unofficially stated today at the offices of the Interstate Commerce Comission that the decision in the percent rate advance case would not be made public today, it is evident the announcement is not far off. It is possible that the decision may be handed down tomorrow late in the afternoon. Members of the commission have no comments to make on the many published speculations as to the nature of the forthcoming decision. So far the accounts have merely created smiles. It is a significant fact that no official of the commission yet has seen occasion to charge that any newspaper has obtained a leak on the decision.

COTTAGE PRAYER MEETING.

The W. C. T. U. will hold a cottage prayer meeting at the City Industrial Home tomorrow afternoon at 3:30 o'clock. Those intending to be present are requested to take the 3 o'clock trolley from this city.

—If you have a really desirable house or apartment to rent, your "ad" will constitute GOOD NEWS to some anxious people in this city.

WEATHER EVERYWHERE.

Observations of the United States weather bureau taken at 8 p. m. yesterday follow:

	Temp.	Weather.
Albany	60	Clear
Atlantic City	66	Clear
Boston	58	Clear
Buffalo	58	Clear
Chicago	58	Clear
St. Louis	70	Clear
New Orleans	82	Cloudy
New York	66	Clear
Washington	70	Clear

SCHOOL CLUB GIVES A PLEASING PANTOMIME PLAY

What proved to be one of the most enoyable and interesting events of the season under the direction of the Public Recreation Committee, was presented last evening at the auditorium of Washington School, when the Stillman Social Club produced the royal pantomime of "Dornroschen." The play was presented in such a way that it showed the results of careful training on the part of those who directed the rehearsals from time to time.

The cast was well balanced, and included thirty-two of the members of the organization, the cast having been picked by the boys and girls themselves. A large number were in attendance.

H. L. HALL ADDRESSES NURSES ALUMNAE ASS'N

Henry L. Hall, of the Board of Governors of Muhlenberg Hospital, addressed the members of the Alumnae Association of Muhlenberg Hospital Training School, at its meeting in the Nurses' Home yesterday afternoon, on the new rules and regulations for the graduate and undergraduates nurses. Mr. Hall spoke of the big things expected of nurses and gave several valuable suggestions which should prove a help to the women in their chosen profession.

During the afternoon there was a short business session, and following this and the talk by Mr. Hall there was a social hour which was enjoyed by all present. Owing to the fact that a number of the nurses are busy, the attendance at the meeting was rather small.

C. M. NAGLE RETIRES FROM DRUG BUSINESS

Clayton M. Nagle, who has been engaged in the drug business at West Front and Grove streets for nearly fifteen years, has sold his business to Frederick Zeller, of Brooklyn, who has taken possession. Mr. Zeller is a nephew of former Judge Zeller, of New York, and has been in the drug business for twenty-six years, eleven of which were in his last store.

A rather peculiar co-incident is that it was on December 15, eleven years ago, that Mr. Zeller purchased his last store. He sold that business on May 15 last and purchased Mr. Nagle's store on June 15. Mr. Nagle retires because of ill health. During his business career he has made many friends. He will continue to live in this city.

FORMER BOROUGH RECORDER THROWN FROM P. A. Y. E. CAR

Former Borough Recorder Thomas Doud, but more recently of Westfield, was severely injuried last evening by being thrown from a Main Line trolley which he had boarded at Westfield preparatory to coming to this city. The back of one of his hands and one foot were injured as a result of the accident.

A woman had boarded the trolley ahead of Doud, blocking the entrance into the car while she was securing the necessary change to drop into the pay-as-you-enter box. The conductor gave the signal to start and the sudden movement of the car threw Mr. Doud to the road, injuring his foot after the shoe had been torn from his limb by the contact with the street pavement. Mr. Doud continued his journey to this city dispite his painful injuries.

MANY PHONED FOR RESULTS.

Local interest in the international polo game played yesterday afternoon, was manifested last evening, when this office answered several hundred telephone requests for the scores. Many inquiries were also received relative to the final outcome of the Yale-Harvard baseball game, as well as the results of the big league scores. One man was kept busy from shortly before 6 o'clock until after 8:30 answering questions.

GOING ABROAD.

Rev. and Mrs. Gabriel Reid Maguire and daughter, Miss Ruth Maguire, will sail on the Cunarder Lusitania, June 25, for Europe. They will visit Mr. Maguire's mother in Belfast and while abroad Mr. Maguire will preach on several occasions. The family will be away a month, returning on the Baltic in July. Passage was secured through Estil's agency.

ALEX KANE RETURNS.

Alex Kane, who formerly lived in Plainfield for a number of years, where he was engaged in the building wrecking business and general contracting, has returned here and taken up his residence at 304 West Second street. As soon as possible he will open a second-hand lumber yard.

Mrs. John Benedict, of New York, has returned after spending a few days with Mrs. Horace C. Huff, of Codington avenue.

We don't go in for fish stories!

When we say, for instance, that our blue serge is fast color, we mean just that.

Neither Summer sun nor salt water will fade it.

Everything we sell is guaranteed satisfactory, or we'll gladly refund your money.

Summer suits, $18 to $45.

"Gymkhana" shirts are ideal for Summer sports—golf and tennis, for instance.

The collar opens in a "V" or closes up like a regular shirt.

White or khaki colored oxford—$2.50 for men; $2 for boys.

ROGERS PEET COMPANY
Three Broadway Stores
at Warren St. at 13th St. at 34th St.
NEW YORK.

We Give A&P Green Trading Stamps. Ask For Them

SPECIAL REDUCTIONS FOR JUNE 15 TO 20, INCLUSIVE

BAKED BEANS

We have made this Baked Bean Week—Have made reductions in order to get you to try them. They are specially prepared, and the quality cannot be equalled. They are delicious and very economical. Just try a can, you'll be convinced.

A&P No. 1 can	IONA No. 2 can	A&P No. 2 can	SULTANA No. 3 can	A&P No. 3 can
5c	7c	8c	9c	12c

Crine's Catsup 5c bot — Something Special this week at

SULTANA TOMATOES 10c can — Just for this week at

MILK A&P CONDENSED 3 cans 25c — Usually 10c a can

OTHER LEADERS THIS WEEK

Red Kidney Beans, 3 cans.25c
Millar's Marmalade, jar...12c
Hartley's Marmalade, jar..14c
Lime Juice, bottle.....35c
Sultana Lima Beans, can..10c
Broken Sliced Pineapple, can.....15c
A&P Grape Juice, bottle—10c and 20c
Grandmother's Oats, pkg...7c

Pacific Toilet Paper 7 rolls 25c

100 Stamps with 1 large can A&P BAKING POWDER 50c

20 Stamps with 7 cakes A&P LAUNDRY SOAP 25c

10 STAMPS FREE
WITH ANY OF THE FOLLOWING

1 can Sultana Spice.....10c
1 box Fluffy Ruffles Starch.10c
1 box Shaker Salt.....10c
1 can Vanco 10c
2 boxes A&P Stove Polish, each 5c
1 pkg. A&P Ice Cream or Jelly Powder 10c
1 pkg. None Such Mice Meat—10c
1 bot. Kitchen Bouquet...25c
2 pkgs. Anti-Stick, each....5c
1 pkg. Elastic Starch, 10c, or 2 pkgs., each.....5c
1 bot. Onion Salt.....15c
1 lb Parowax 10c
1 pkg. Bon Ami (Cake or Powder) 9c
1 can "2 in 1" (Kills Bugs) 10c

ARE YOU GOING TO THE SEASHORE ?

—IF SO, WE HAVE STORES CONVENIENTLY LOCATED AT—
Asbury Park, Long Branch, Red Bank, Atlantic City, Perth Amboy

137-139 WEST FRONT ST. TEL. 117

THE GREAT ATLANTIC & PACIFIC TEA CO. — THE LARGEST GROCERY HOUSE IN AMERICA — ESTAB. 1859

Free Delivery

We Give A&P Green Trading Stamps. Ask For Them

GROCERY BILLS CUT ONE THIRD

A Big Town Market where you can save on fresh, wholesome, pure foods. Lay in a supply now from our immense 5-ACRE Grocery Store. We deliver to your home. Hundreds of bargains. Money back on any purchase not entirely satisfactory. Thousands buying. Write now for our big cost-cutting Grocery List.

MONTGOMERY WARD & CO., New York, N. Y.

THE DAILY PRESS IN DUNELLEN will be found on sale or delivered to any address every afternoon by Edward Pennock, druggist and newsdealer.

Not a home in this city but has its quota of discarded furniture, rugs, stoves perhaps, a wheelbarrow maybe.

A few cents for a Press want ad and some one who needs the very article that lies rotting in your garret will call and pay you for it.

You are better off—new owner is pleased—and the article itself is contributing to the reduction of the high cost of living.

Plainfield Daily Press

LESLIE R. FORT.....Managing Editor

Published Daily except Sunday, by the PLAINFIELD PRESS COMPANY, 105 North Avenue.

Entered at the Plainfield, N. J., Post-office as Second Class Mail Matter.

TELEPHONE PLAINFIELD 1300.
Private Branch Exchange connecting all departments.

Two cents a copy. Ten cents a week. $5.00 a year in advance. Delivered by carrier or by mail. No extra charge for papers mailed to points in the U. S. and Canada.
Any subscriber failing to receive a single issue will confer a favor by notifying the business office.
Advertising rates mailed on application.
Copy for change of Advertisements to ensure change for same day must be at the office by 9:00 a. m.

Plainfield, N. J., June 17, 1914.

THE WHY OF WIDOWHOOD.

Comparatively recent passage of the widow's pension law in New Jersey, and the subsequent working of the act in Union county, has focused attention on the subject of widowhood from a different viewpoint than ever before. When such a condition results, requiring money, the general public always starts to ask questions and investigate, and usually such investigation should have been started years before, with an idea of seeking a remedy or reducing the cost. The people begin to wonder if the need cannot be diminished by resorting to the proper safeguards and expediences. As a result it can be said that when a state decides that it will pay pensions to mothers it is a good thing in more ways than one.

Over in Pennsylvania they are a little ahead of us here in New Jersey. The payments have been going on there for some time, and as a result the public has awakened. Years ago widows and unfortunate mothers could have told the public that an investigation ought to be made, but the public was not interested then. Conscience is aroused to action only when we become concerned in a proposition. Now Pennsylvania is to have more or less complete data to determine the cause of its widowhood. Once discovered, this cause may be used by the public and state collectively and individually to prevent widowhood and this it can be depended upon to do.

In several counties in the state, the processes of investigation already are at work. When a mother applies for a pension—and everyone knows she often deserves it and it is a good and far-seeing law which gives it to her—the board is wise in seeking the real, under-lying cause for her widowhood and dependency. At a recent state conference held in Pittsburgh, the machinery of investigation was set in action with the result that there may be expected compilation and comparison of important statistics to cast a real light upon bereavement and dependency. It will be determined how far industry is the cause and likewise how much intemperance, indulgence, disease and bad housing are to blame.

Show the cause, and the remedy will be forthcoming. Mothers pensions in Pennsylvania, and in other states, promise to do much more than merely to keep families intact and relieve suffering; they are going to play an important part in widowhood prevention which is infinitely more important.

WHAT ONE SCHOOL BOY DID.

Theodore Desforges, a school boy, has been declared the most useful citizen in the whole city of New Orleans. Theodore won his title by making a garden of flowers bloom and vegetables grow where there had been an unsightly waste spot of ground made barren by ashes. This mere lad has made a great city talk and, what is of more importance, he has set an example by his work and aroused a new civic pride. His own neighborhood, where once were bleak, unsightly dooryards neither conductive to health or pleasure, has been converted into a locality of gardens of fragrant flowers and high cost defying vegetables.

Theodore's usefulness has been recognized by the New Orleans Nature Study Club which has voted him a medal. The pioneer boy gardener in his part of the city, he had nothing to work upon except a waste spot of barren ashes. These he raked off and carted away at a big cost of labor, after which he so beautified the plot of ground with vegetation that it attracted the attention of his playmates who set about to imitate him. Back yards began to bloom where only his had bloomed, and the idea began to spread over the city as well. Flowers and vegetables now grow in profusion.

No wonder Theodore Desforges has won recognition. His elders and those more wealthy in money and influence, may have established libraries, free schools, charitable homes, erected monuments and given liberally to worthy causes for the public welfare, but none has done as much real good for New Orleans as this boy of neither riches nor rare learning, who has laid hold on a practical art and is teaching those about him the secret of city life.

There are other boys in American cities who are just as bright and who can do just as much for their neighborhoods and their communities as Theodore Desforges has done. There is a waiting opportunity wherever one goes. But the greatest lesson of all is this: That one requires neither wealth, influence or power to become the most useful citizen in one's community. One may be man or boy, woman or girl. The idea set to the music of achievement is the all-powerful thing after all.

Saturday's contributed editorial has been written by a local lawyer, who has gained for himself a place in the profession in this state. He discusses a topic which is timely, and takes a broad and liberal view of it. Like all of its predecessors it is unusual, and will prove to be the best kind of reading for the Daily Press family.

The assessors are busily at work in the city. They are going at their task carefully and conscientiously, and with the splendid body of men who have been selected this year, it is safe to predict that the Plainfield assessments will be fairer and better equalized than at any time in the history of the city.

THE FORUM

Editor Plainfield Daily Press:—

As the daughter of an Englishman, who never foreswore his allegiance to his country or to quote Dr. Eaton "to the dear good woman at Windsor"—and having lived several years in England myself, I am possibly over-sensitive when excuses are made for militancy by persons in this country who have only hearsay knowledge of the position of "Woman under the Law" in Great Britain.

Taken law by law it is difficult to find wherein there is any appreciable difference between the status of women there and here until we come to old divorce laws, which it is realized by thinking conservative people over there are in need of revision and revocation.

To those who feel that the fanatics who are working destruction in every possible form, by way of demonstrating their ability to uplift and upbuild, are entitled to one iota of sympathy I would say that the following should prove that not because of, but in spite of them, men in England are working for different, just laws.

Thanking you for the courtesy of your space,

Yours very truly
R. A. LAWRENCE.

The article referred to was as follows:

London, May 29.—The text is issued of the bill introduced by Lord Sorell, formerly president of the Divorce Court, to give effect to the findings of the Royal Commission on Divorce. The principal enacting clause provides that "any married person may apply to the probate, divorce and admiralty division of the High Court of Justice to dissolve his or her marriage on the ground that the other party has committed adultery."

Any of the following is to constitute an absolute defence to any proceedings for divorce: "That the facts alleged are denied; that the applicant has been accessory to or conniving at the adultery alleged; that the applicant has condoned the adultery alleged; that the application is made or prosecuted in collusion with any defendant or codefendant.

"Provided an agreement honestly and properly made as to the course to be taken in any proceedings shall not be treated as conclusive proof of collusion if there existed previously to such agreement any adequate and good ground for divorce."

A discretionary defence to any proceedings may be provided by any of the following circumstances: "That the applicant has during the marriage committed adultery, has been guilty of cruelty toward the defendant, has deserted the defendant, has been guilty of unreasonable delay in presenting or prosecuting the application; has been guilty of such wilful neglect or misconduct as has been conducted to the adultery alleged."

It is further provided that the High Court may pronounce a decree for a judicial separation on the ground of habitual drunkenness.

—Your "help wanted" ad makes every worth-while work-seeker in the city an applicant for the position.

Trunks, Bags and Suit Cases

Vacation time will soon be here and you will no doubt want something in this line. We carry the largest stock of reliable traveling requisites in town. The kinds that have been tried and not found wanting. The next time you want luggage of any description be sure and come here for it. You'll be satisfied with what you get and the prices as well. We have Steamer Trunks as low as..... **3.98**

Dress Trunks as low as.....$4.98
Suit Cases as low as 79c

In the Basement

You'll find any number of useful and appropriate gifts for the June bride, in rich Cut Glass, fine hand painted Japanese China, Gas and Electric Portable Lamps, Dinner Sets, Carpet Sweepers, Silverware, Aluminum ware and Household Goods of every sort. Every thing first quality at lowest in the city prices.

Millinery Clearing

We are closing out at next-to-nothing prices what we have left in this line; come in and see what you can buy for **1.00**

Furniture From China

We have just received a shipment of **CHINESE GRASS FURNITURE** direct from Hong Kong. This is our own importation and the prices are about one-third less than is usually asked for this class of goods. In the lot there's Chairs, Rockers, Tables and Stands. It is made of Chinese grasses woven into twine and made up in to strong, durable and comfortable furniture. There is absolutely nothing made in this country that will compare with it in any way. There's pieces suitable for the porch, library, sitting room, or in fact, any room in the house. We invite special attention to it while the assortment is at its best. You'll find the prices most reasonable. They start at

$8.00 and so on up to $11.00.

Colonial Rugs

The proper and popular kind for summer use. Splendid for any room in the house. Cool and comfortable looking. Easy to pick up and clean. We have a full line of sizes at specially low prices.

9x12	$9.00	8x12	$6.98
6x9	$4.98	4x7	$6.98
3x6	$1.50	24x50	85c

The Famous "Leonard Cleanable" Refrigerators

ABSOLUTELY THE BEST

Will keep colder with less ice than any other make that we know of. This has been tried out and proven.

The "Plainfield Board of Health" says in their letter regarding the Refrigerator we sold them for their laboratory, "We are able to maintain a uniform temperature at all times."

We have eight different styles in a full line of sizes, ranging in ice capacity from 40 to 150 pounds, and the prices start from **7.50**

The Shoe Department

Is a busy place these days. There's a reason, and that reason is "Reliable Shoes at dry goods prices." This week we feature styles that are especially adapted for graduation use. Such as Ankle Strap Pumps, Colonial Pumps with self covered buckles or Oxfords, made with spring or college heels. The prices range according to size from 85c to..... **3.50**

Agency of the Famous "Leonard Cleanable" Refrigerators.

Woodhull & Martin Co.

PROFIT SHARING COUPONS WITH ALL PURCHASES.

Agency of the Popular "Bloch" Pullman Baby Carriages.

WILLIAM B. HORNBLOWER.

Associate Justice of New York Court of Appeals Dead.

Photo by American Press Association.

William Butler Hornblower, associate judge of the New York court of appeals, died at Litchfield, Conn., of myocarditis. He had been ill for a long time, and several times in the past few weeks his condition was so grave that death was expected. A wonderful vitality, however, helped him to stave off what the doctors believed was inevitable. The body was taken to New York for burial.

CONGRESS MAY CLOSE AUG. 1

Nearly $170,000,000 Voted for Pension Fund In Two Minutes.

Washington, June 17.—Senator John W. Kern, majority leader of the senate, predicted that the trust legislation program would be passed by congress in time to permit an adjournment in the first week in August.

Progress was made with the general appropriation bills in the senate. The diplomatic and consular bill passed appropriating $4,380,986.

The consideration of the bill was taken up following the passage of the legislative, executive and judicial bill it provoked little debate. As it passed the bill reduced the aggregate of appropriations carried by the house measure from $4,445,873.

The passage of the diplomatic bill was followed by the passage of the pension appropriation bill. This bill, making appropriations for the payment of pensions aggregating $160,150,000, passed the senate in two minutes.

Immediately the pension bill was out of the way Senator Ashurst, chairman of the Indian affairs committee, called up the Indian appropriation bill. It was expected that this bill would occupy the senate several days.

—Try a Press want ad

MISS EMMONS BRIDE OF HAROLD H. MILLAR

Couple Wedded at the Home of the Bride in North Plainfield.

Miss Myra Emmons, daughter of Mr. and Mrs. John P. Emmons, of Prospect place, was married to Harold H. Millar, son of Alexander Millar, of Madison avenue, Monday night. The Rev. C. L. Goodrich, of the Congregational church, officiated at the ceremony which was performed in the home of the bride's parents.

Miss Emmons was attended by her sister, Mrs. Arthur C. VanArsdale, who was matron of honor. Miss Jean Vail, a niece of the bride, was flower girl. William Bradley, of Newark, was best man. The bride was gowned in a dress of crepe de meteor and carried a bouquet of sweet peas and lilies-of-the-valley. Mrs. VanArsdale, the matron of honor, was attired in her wedding gown, this being also the occasion of her third wedding anniversary.

Classmates of the bridegroom in Swarthmore College acted as ushers. They were Whitmer Atkinson, of Morristown, and Fred Blatz, of Wilmington Del. Following the ceremony the couple tendered a reception to their friends at the home of the groom's father. The bridegroom is a graduate of Swarthmore college and the bride is a North Plainfield High School graduate. Following their return from a short honeymoon trip the couple will reside in Boston.

Mrs. Levi Cole, of Stanton, has returned after spending a few days with her sister, Mrs. Levi Kline, of Somerset street.

Mrs. E. A. Sprout and daughters, Helen and Margaret, of Marion avenue, have left for Spring Lake, where they will spend several weeks.

—Advertise in the Daily Press.

L. Moraller & Son
WATCHMAKERS and JEWELERS
WATCHES, CLOCKS and JEWELRY
Fine Watch and Clock Repairing a Specialty.
219 Park Ave. Plainfield, N. J.

Headquarters for
GIBSON'S
RYE
E. C. WESCOTT.
115 East Front Street.

SEE WINDOW DISPLAY
Bonn's 160 EAST FRONT ST.
SEE WINDOW DISPLAY

A Special Sale of "Onyx" Hosiery

Silk, Lisle and Cotton--Best Grades

For 3 Days Only--Very Much Under Regular Prices

Sizes 8 to 10½ Regular and Wide---Black, White and Twenty Colors

SILK
Excellent Wearing Hose
42c PAIR — Regular 50c and 59c pair

Medium Weight, Cotton or Lisle
19c PAIR — Regular 25c Pair

SILK
Black, White, All Colors
79c PAIR — Regular $1 and $1.25 pr.

Finest Cotton or Lisle
29c PAIR — Regular 35c Pair

SILK
Extra Weight, Black and White
$1.00 PAIR — Regular $1.35 & $1.50 pr.

Finest Silk Lisle
39c PAIR — Regular 50c Pair

Get Your Summer Supply Now

Something Different
Gibson's Antiseptic
Foot Tablets
Afford the quickest relief for those who suffer from tender, swollen or perspiring feet.
Make walking a delight.
Easy to use.
Price 25c a Box
SCHREINER BROS.
Prescription Druggists.
PARK AVE. cor. SECOND ST.

Kayser Gloves — Bonn's 160 EAST FRONT ST. — Kayser Gloves

Trimmed White Hats.....$4.50, $5.00 to $7.95
Bleached Panama Hats.....$2.95, $3.95 to $6.95
White Hemp Hats .....$1.50, $1.95 to $3.25
White Corduroy, Felt, Peanut, Ratine, Java or Chip, at .....69c, 95c, $1.50 and up

ATTEND TO IT NOW

Now is just the time to give your valuables adequate protection against fire and theft.

In our Fire and Burglar Proof Vault they are Absolutely Secure.

Safe Deposit Boxes for rent
$5.00 AND UP PER YEAR.

CITY NATIONAL BANK PLAINFIELD, N.J. ITY
ORGANIZED 1875.

THE CITY NATIONAL BANK
OF PLAINFIELD, N. J.

Sunshine Bis Co. Takhoma Biscuits a package **4c**

S. SCHEUER & COMPANY

Campbell's Soups Assorted Kinds 3 cans **25c**

STEERO BOULLION CUBES—Fine for outings; 30c kind; a box.....25c

FANCY SMOOTH CANDY, JORDON ALMONDS, lb..35c | Assorted Kisses, Honey Drops and Stick Candy, jar...10c

WASHINGTON ROCK GINGER ALE, SARSAPARILLA AND ROOT BEER; large bottles, dozen.....80c

SCHEUER'S XXXX PATENT FLOUR; 24½-lb bag, 72c; per barrel $5.65

COCOA Gold Medal ½-lb box ....15c. Gold Medal Quart Mason Jars, 23c. Huyler's Premium Chocolate, ½-lb 15c. Brewster's Milk Chocolate, large cakes 10c

SALAD DRESSING My Wife's Large bottle ...23c. Medium bottle.13c. Royal large ...38c. Medium .....23c. Durkee's large.38c. Medium .....23c. Schimmel's medium 10c

OLIVES Fancy Queen or Stuffed 15c kind .....12c. Extra large Queen or stuffed; 25c kind .....22c. Tumblers of Olives, plain or stuffed, fine for picnics 10c

FISH Best quality Red Alaska Salmon 1-lb tall cans..15c. Choice Pink 1-lb tall can...10c. Boneless Sardines 25c kind .....19c. Small cans 18c kind 15c

SOAPS AND POWDERS Babbitt's Best Soap 10 cakes.....39c. Fels Naphtha Soap 10 cakes .....41c. Proctor & Gamble's Gold or Satin Gloss 10 cakes .....41c. Star Naphtha Powder, 6 pkgs....25c

CONDENSED MILK Magnolia Brand Can .....10c. Dozen .....$1.15. Evaporated Milk Tall cans, 3 for 25c. Dozen .....95c. Borden's Malted Milk Large bottle...37c

Leggitt's Premier Peanut Butter 23-oz. jar **22c**

Crisco, used wherever you use butter or lard, 25c kind **22c**

Leggitt's Premier Tuna Fish 25c kind **22c**

Curtice Bros. Blue Label Catsup large bottle **18c**

Swift's Premium Sliced Bacon large jars **27c**

Tanglefoot Sticky Fly Paper 3 double sheets **5c**

20 Stamps with bottle Harris Ammonia.....25c
20 Stamps with large bottle Witch Hazel.....25c
20 Stamps with 3-lb box of Gloss Starch.....20c
20 Stamps with 3 Rolls Best Toilet Paper.....25c
10 Stamps with Pint Bottle Welch's Grape Juice.....25c
20 Stamps with Quart Bottle Welch's Grape Juice....45c
10 Stamps with Bottle Gold Medal Root Beer Extract..10c
10 Stamps with 1 doz. Best Red Gum Jar Rubbers.....10c

Bromangalon Jelly Powder, Assorted kinds, 3 pkgs. **25c**

Cream Corn Starch 1-lb pkg. **6c**

Babbitt's Cleanser Chases Dirt large cans **4c**

Ritter's Baked Beans, like home made, 3 large cans **25c**

Grand Ma's Borax Soap Powder large package **12c**

Export Borax Soap 10 cakes **37c**

PURE OLIVE OIL Bertrand Freres Brand, Imported From France. Gallon can...$2.79. ½-gallon ....$1.49. Quart can.....79c. Pint can.....41c. Trial bottle Olive Oil 10c

SHAKER SALT Free Running—Box .....8c. Quick Freezing Salt 10-lb bag ....10c. ½-bushel bag..25c. Bushel bag ...49c. Jello Ice Cream Powder 3 packages ...25c

TOMATOES Standard Tomatoes 3 large cans...25c. Jersey Tomatoes, Rob Roy Brand Can .....12c. Dozen .....$1.40. Whole Tomatoes 5½-inch can, cold packed, can....15c. Per dozen ...$1.75

DELICIOUS TEA Our Own Blend A lb .....35c. 3 lbs .....$1.00. Rajah Tea, a fine Ceylon Tea 1-lb cartons ...35c. Instant Tea Tabloid Compressed Tea; box of 100 Tablets, a box.25c

BEST VEGETABLES Telephone Peas Very sweet 2 cans .....25c. Fancy Green Lima Beans, Warwick Brand Can .....15c. Empress Brand Asparagus Can 15c

FRESH CEREALS Best Head Rice 3 lbs .....25c. Granulated Corn Meal, 3 lbs....10c. Best Farina 6c lb; 4 lbs...22c. Pin Head Oatmeal 5c lb; 6 lbs...25c. Good N. Y. State Corn, 4 cans...25c

10 S&H STAMPS WITH
Royal Dental Cream 10c
1 Box Ball Blue 10c
1 Box Royal Talcum Powder.....10c
1 Box Royal Tooth Powder.....10c
1 Package Macaroni 10c
1 Bottle Lemon or Vanilla.....15c
1 Can Black Jack Stove Polish.....10c
1 Can Liquid Enameline 10c
1 Package Parlor Matches.....12c
Large Bottle Ammonia 10c
7-lb bag Salt 10c
1 Bottle Shoe Polish 10c

EXTRA STAMPS WITH TEAS.
125 Stamps with 1 lb Tea.....70c
100 Stamps with 1 lb Tea.....60c
80 Stamps with 1 lb Tea.....50c
50 Stamps with 1 lb Tea.....40c
40 Stamps with 1 lb Tea.....35c
100 Stamps with 1 lb Baking Powder....45c

EXTRA STAMPS WITH COFFEES.
10 Stamps with 1 lb Santos.....25c
15 Stamps with 1 lb Maracaibo.....27c
20 Stamps with 1 lb Premium Java.....27c
20 Stamps with 1 lb Java.....29c
25 Stamps with 1 lb Java & Mocha.....32c
30 Stamps with 1 lb Java & Mocha.....35c

U. S. ENVOYS SEE CARRANZA'S MEN

Conference Fails to Bring About Any Agreement.

NAME HUERTA'S SUCCESSOR

End of Mediation Conference Only a Few Days Off—To Submit Proposition to Dictator Whereby He Resigns. Believed That He Will Accept—Bold Step Is Now Planned.

Niagara Falls, Ont., June 17.—In an earnest desire to save the Mexican peace undertaking from failure, Justice Joseph Lamar and Frederick L. Lehmann, the American delegates to the conference, went to Buffalo to confer with Rafael Zubaran Capmany and Luis Cabrera, two of the three men appointed by General Carranza as his delegates.

The meeting of the American delegates and the emissaries of General Carranza lasted four hours. While all parties concerned were reticent as to what took place between them, it is understood that the situation is as critical as ever and unless a radical change for the better comes within the next few days the mediation effort will end in failure.

Justice Lamar said after the meeting: "We met and conferred with the official representatives of the Constitutionalists, who were not authorized to come to Niagara Falls, but who, in their desire to state their position to us for use before the mediators, came to Buffalo, which was as far as they were allowed to go. After conferring with Washington we came to Buffalo to hold this conference. The Constitutionalist representatives with whom we have conferred are Rafael Zubaran Capmany and Luis Cabrera."

Both Justice Lamar and Mr. Lehmann refused energetically to make any further statement. It is believed, however, that their discussion with the Carranzistas was most satisfactory from the viewpoint of the Wilson administration.

Rebels Submit Name.

Persons who are best in a position to know declared that the Constitutionalists submitted the name of one candidate for the provisional presidency of Mexico whom the United States government believes to be acceptable.

The belief is expressed here that this move on the part of the United States is the last card in the mediation game. The American delegates will probably present to the Mexican mediators, Minister Naon of Argentina having left Niagara Falls, the name agreed upon by the Americans and the Carranzaistas.

It was freely predicted here that the Wilson government is now prepared to announce openly its sympathy for the Mexican rebels and possibly to recognize them at once if the candidate now to be suggested is rejected by Huerta's delegates.

That the conference will come to a sudden end within a few days is now admitted by almost all those who have figured prominently in the proceedings. The mediators make no secret of the fact that they are keenly disappointed over the results of their efforts. They declare that their work is practically at an end, inasmuch as they have done everything in their power to bring the contending parties together. At least two of the South American diplomats take the stand that further efforts would be useless and that they have exhausted every means in their power to bring about an understanding and a final agreement.

The report that the American delegation had left Niagara Falls to confer with the representatives of General Carranza was received with amazement here. Great secrecy was observed regarding the trip, and when the announcement was made by H. Percival Dodge, diplomatic secretary to the American delegation, he expressed the belief that Justice Lamar and Mr. Lehmann already had returned from their mission.

FLEE VOLCANO REGION.

Indians See Great Spirit's Anger In Mount Lassen's Eruption.

Redding, Cal., June 17.—Fearing a widespread disaster as the result of an eruption of Mount Lassen, settlers in the territory about the mountain are leaving by scores.

Forest Supervisor W. J. Rushing issued a formal notice warning visitors against approaching the craters. The supervisor admits he was mistaken in supposing the eruption only the manifestation of a geyser. He said Lassen is a genuine active volcano which may burst into greater violence at any moment.

The last eruption was not violent. Subsequent rumblings, however, indicate more outbreaks are coming.

Superstitious Indians in the mountains in the vicinity declare the eruptions are only the manifestation of the Great Spirit's anger against the white man.

Ferry Capsizes, Thirteen Drown.

St. Petersburg, June 17.—Thirteen persons were drowned by the capsizing of a ferry while crossing the river Dneiper. Six hussars were drowned while swimming their horses across the river Duna.

—Your "furnished rooms to rent" ad will probably afford "opportunity knocks" to some dissatisfied—yet not over-critical—roomer.

ROYAL

Absolutely Pure BAKING POWDER

Makes Home-Baking Successful and Easy

MOY NOT LIKELY TO BE CANDIDATE THIS YEAR

Former Mayor, Mentioned as Bull Moose Possibility, Says No.

Since it was announced last week, following a meeting of the county committee of the Progressive party that that party would put a full ticket in the field this fall there has been more or less talk about who the candidates will be. An Elizabeth paper last night suggested a number of names of men who have been active in the new party, as prospective office seekers, and among others named former Mayor George W. V. Moy of Plainfield as one who might seek the Senatorial office, now occupied by Carlton B. Pierce, of Cranford a Republican.

When Mr. Moy was seen this morning by a reporter for the Daily Press he said that he had not been approached about the matter, and had not given it a thought. He said that he had made a fight on the Progressive ticket for two years, once for Mayor of Plainfield and once for Assemblyman, and that this year he probably would not be a candidate for any office. Further than that he had nothing to say for publication.

It is said that Charles W. Ennis, of Morristown, is a likely Congressional aspirant, as Bull Moose leaders at Elizabeth are desirous of having him throw his hat into the ring. Mr. Ennis made the race two years ago against William E. Tuttle, Jr., the present congressman, and William N. Runyon, of Plainfield.

John K. English is being urged to run for State Senator. Mr. English is an excellent campaigner, and it is believed his candidacy would greatly strengthen the ticket.

The party will go after the three Courthouse plums hotfoot, it is evident. Fred S. Taggart, of Westfield, is suggested for the shrievalty nomination. Mr. Taggart made a good run as a candidate for surrogate in 1912, and has always been a Bull Moose leader.

Ex-Mayor James B. Furber, of Rahway, who was a candidate for the Assembly two years ago, is mentioned incidentally for the county clerk nomination as well as for the Assembly. There has also been some little talk of Mr. Furber for the Congressional nomination, should it appear later that Dr. William T. Stuchell, of Rahway, may be the G. O. P. candidate.

For registrar, Charles A. Trimble and Mayor Harwood Fish, of Roselle Park, are being considered. One or the other may drop out before the primaries however, and seek the county nomination instead.

Romeyn Berry, of Summit, who was a candidate two years ago, is a likely aspirant for the Assembly, as is W. Lincoln Phillips of Roselle Park. Another Assembly possibility is Charles A. Howard, of Rahway, son of former County Clerk William Howard, of Elizabeth.

That every effort will be extended toward avoiding another primary fight with its far-reaching effects is believed. The list of candidates already mentioned indicates this, for Progressives who were in the Colby faction last year are declared to be anxious to support Messrs. English and Taggart, who were leaders on the Osborne side in 1913, while Osborne adherents are agreeable to the candidacies of Colby adherents. In other words, "harmony" is to be the keynote of the campaign.

—It pays to use the advertising columns of The Press.

—Your "situation wanted" ad will be read by your next employer.

—If there's something a want ad MIGHT accomplish for you, put it to the test

SUMMER SCHEDULE OF BUSINESS HOURS:

UNTIL JUNE 30th: 9 A.M. to 5 P.M.; Saturdays 12 Noon

July and August:

9 A.M. to 5 P.M. On Saturdays the Store will be closed all day

September 1st to September 15th:

9 A.M. to 5 P.M.; Saturdays 12 Noon

B. Altman & Co.

A Special Offering of Women's Cape Suits

in white or navy blue serge at $16.75

will be an attractive feature to-morrow (Thursday) in the Ready-to-wear Department (Third Floor).

Fifth Avenue, 34th and 35th Streets, New York.

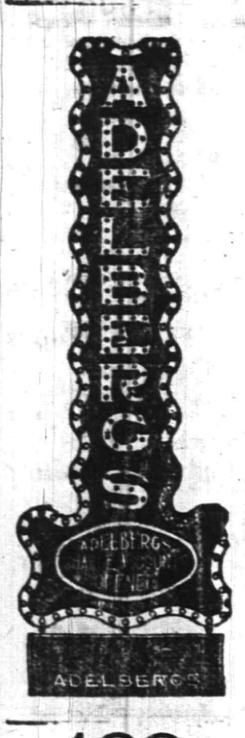

The Subject of Money: Every Woman Should Study It

There are many things you don't know about money. For instance, the proper way to save it, and the most economical way to spend it. It is the duty of every mother to practice economy.

When you next buy the youngster a suit—bring him to Adelberg's—never mind the down payment—pay us at your convenience.

Adelberg's is the store of liberal credit to all.

129 E. FRONT ST. **Adelberg's**

Stop the Slam!

Keep your screen doors closed without the nerve-racking annoyance and the banging that destroys not only comfort, but ruins the door itself—by purchasing from us a

YALE SCREEN DOOR CLOSER

This ingenious device never forgets—it acts surely and it closes your screen doors softly and silently, and it keeps the flies out.

For ordinary screen doors it costs $1.25—and six screws attach it. We sell them.

GAYLE Hardware Co.
FRONT ST. and PARK AVE.

VOLUNTEER FORCE AGAINST MILITANTS

King Guarded at Races Like the Russian Czar.

London, June 17.—As a means of circumventing the militant suffragette "arson squads," the county authorities throughout England have started the organization of volunteer civilian patrols, whose first duty will be the protection of churches.

The volunteers are to be sworn in as special constables, and will be armed and accompanied by dogs.

Great precautions were taken to shield King George and Queen Mary from the militant suffragettes when they attended the opening week of the Ascot races, which is one of the fashionable events of the season. There were over a thousand policemen scattered along the six mile route from Windsor castle to the race course and inside the course there was another batch of policemen in addition to numerous Scotland Yard detectives in plain clothes. These were all London policemen who were sent out to assist the regular Berkshire constabulary which had been re-enforced by many extra men.

The steps taken by the police to guard royalty from the wild women who have threatened repeatedly to insult the king and queen on every possible occasion were not unlike the arrangements of the Russian police to protect the czar from assassins. There was great anxiety that the royal family should not be subjected to further insults, as the queen had threatened to cancel all the rest of her social engagements for the season if she should be again annoyed.

The race track itself was heavily guarded, as people remembered the fatal dash of Emily Wilding Davison in front of the king's horse during the running of the Derby last year and the crazy act of a madman who jumped on the track and grabbed and threw August Belmont's horse Tracery during the running of the race for the Ascot Gold cup on the third day of the meeting last year.

VIVIANI STANDS THE TEST.

His Cabinet Gets Vote of Confidence in French Chamber.

Paris, June 17.—The cabinet formed Saturday by Rene Viviani successfully withstood the test of a vote of confidence in the chamber of deputies. The ministry was upheld 370 to 137.

Viviani formed a cabinet after Felix Ribot, with his cabinet, had resigned after one day of incumbency. Ribot did not get a vote of confidence.

GUARD AGAINST HASTY DECISION.

You will exercise intelligent judgment if you place your insurance business with us.

FREDERICK A. MARTIN CO.
(Successor to Elston M. French Insurance Agency)
171 NORTH AVENUE Telephone 2304
Insurance Mortgages Real Estate
The Oldest Insurance Agency in This City.

"NEW ERA" CHECK PROTECTOR

For the Absolute Protection of Large and Small Bank Accounts. The simplest, safest and most efficient device of its kind.

TEN DOLLARS

Right here in Plainfield—Don't go out of town and pay more.

Plainfield Office Supply Co.
P. O. Box 701. 124 Madison Ave. Phone 921-W

B. KIVATINOS
(Successor to Kivatinos & Jelling)
Fancy Fruits, Choice Confectionery, Nuts, Cigars, etc. We make a specialty of Olive Oil.
211 W. FRONT ST. Tel. 886-W

HODGE'S PHARMACY
Y. M. C. A. BUILDING.
BELLE MEAD SWEETS.
Telephone 62.

$10 Niagara Falls
And Return
OVER 4th OF JULY
Return Limit July 6th
Tickets good on evening trains July 2, all trains July 3, and morning trains July 4.
Lehigh Valley Railroad
For tickets and further information see ticket agent at South Plainfield. 6 17 7 2

IS THIS A FREE COUNTRY---OR AIN'T IT ?

IN THE SPORTING SPOTLIGHT

"SPORTDOM TIPS"

Recent controversies in interscholastic athletic circles indicate that something is lacking in the management of this organization which promotes basketball and baseball. Something definite will have to be done in the near future if the schools intend to preserve the leagues. There has been a noticeable display of inefficieney in the manner in which certain routine work has been conducted and this is going to corrupt the league if preventative steps are not taken in the near future. What is needed is an iron clad set of rules and regulations by which the affairs of the organization may be governed. If this code was in vogue during the last two weeks the petty arguments arising between the two factions would have been eliminated without discussion. It might be well to get together on this proposition before the basketball season rolls around.

As the time draws near for that July 4 athletic meet on Parker Field we note some increasing interest among the younger generation of athletes hereabouts. A flock of youngsters have made application for entry blanks at this office during the past three or four days and all are enthusiastic over their chances of landing one of the many awards. Plainfield boys should have enough civic pride to enter the events and make an effort to keep some of the awards donated by local merchants within the confines of the city. Conditions at the present time indicate that there will be a big invasion of outsiders here on that date and the Queen City youngsters will have their work cut out for them.

Plainfield merchants have done their share for athletics during the past two weeks and if the city is not a leader in the world of sports the blame cannot be left at their doors. No less than fifty silver trophies have been donated by public spirited business men and the influx of silver should act as a wonderful incentive to clean sportsmanship on Independence Day when a majority of them will be awarded to superior performers on the field and track. The baseball argument to be decided this afternoon between Plainfield and North Plainfield has produced four cups and these will be given away this afternoon.

The Elks' Club bowling tournament, the first of its nature ever held in this city, was brought to a close last night and thus ended one of the greatest club events of the season in the Queen City. Over half a hundred pinners took part in the league's activities and there was a wonderful display of ever increasing enthusiasm as the hostilities got under way. The fact that two teams should have been deadlocked for first place at the conclusion of the playing schedule is evidence in itself of the calibre of contestants that fought for the championship. A few more competitions of this nature hereabouts would go a long way toward awakening an interest on the alley sport and revealing some clever pinners who are at present moulding away, while others remain in ignorance of their true ability.

That Plainfield High School swimming pool, made famous by the Elks of the city, is rapidly assuming a real form and when the school term opens in September the local schoolboys will have one of the finest equipped bathtubs in the State. We fully expect to see the red and blue represented in the aquatic world next season and if Plainfield doesn't get into the swimming limelight it will not be for the lack of proper equipment to facilitate this branch of sport.

Judging by th einterest taken in tennis competitions both in Plainfield and North Plainfield during the last few weeks this sport is also to be revived hereabouts. Racquet wielders of every age, size and calibre are practising daily in different sections of the two municipalities and the tournaments arranged to date have brought out large entry lists. The one now under way at the Plainfield Country Club had a big roster for the first round and the matches staged have been fast and interesting.

That five-mile road race on July 4 should prove to be the real thing as an advertiser for local merchants. It is proposed to run the modified marathon through the business streets of the city, starting and finishing at Parker Field. Many New Yorkers have entered this classic and it behooves local long distance men to keep on drilling for the feature event on the holiday program. We want the five-mile title if we have to sacrifice all others.

This afternoon will settle the one pending argument that is of interest to young and old, large and small, in this city and borough and when the argument is curtailed we will get an opportunity to hammer something else besides interscholastic baseball.

The third game of the Yale-Princeton baseball series will be played at the oPlo Grounds, New York, next Tuesday afternoon. The Giants and Reds were scheduled to play that day, but their game has been set aside to make room for the collegians and the Giants and Reds will play a double header on the next trip East of Herzog's batters.

On the diamond this year Yale and Princeton each swatted the other once, Princeton winning at New Haven and Yale at Princeton.

—"A want ad task" is half done when your want advertising is ... begun!

Let George Do It! Do What?

Why fix that bicycle that needs repairing. You will find George with a full line of Bicycles, Tires and Sundries, at

179 NORTH AVENUE

OPP. DEPOT 6 3 tf-mwf PHONE 460-J

LOCAL COPS WILL PLAY AMBOY TEAM

Strong Lineup Announced by Captain Flatley for Opening Game Tomorrow.

Captain Martin Flatley, of the local policemen's baseball team, has completed arrangements for the bluecoats' debut on the baseball diamond this season and will take his players to Perth Amboy tomorrow afternoon to lineup against the cops' team of that place. The game will be played on the Atlantic League diamond in that town, one of the best parks in this section of the State, and the Amboy team will have a former league battery to work against the Plainfielders.

The Queen City minions of the law have been practising hard for their opening game and anticipate a hard struggle at Amboy. Captain Flatley and Joe Hayle, the latter one of the recent additions to the force, will do the twirling and Connie McCarthy, the manager, will receive the slants behind the bat. New uniforms have been purchased for the occasion and the Plainfielders will make the trip to Amboy via auto bus, Ted Martin's big truck leaving Park and North avenues at 12:30 tomorrow afternoon.

Jack Fritts, formerly a player on the Y. M. C. A. and Plainfield baseball teams, who joined the force last Monday, has been placed at third base by Flatley and his appearance in the fold materially strengthens it. The remainder of the lineup will be as follows: First base, MacIntyre; second base, Keller; shortstop, Martin; left field, McGinley; center field, Mernagh; and right field, Hanlon.

ONE ARM TWIRLER TO OPPOSE PARKS

Good Game Expected When Churchboys Lineup Against New Yorkers Saturday.

When the Park Avenue Baptist baseball team lines up against the Otis Elevator Company's aggregation on Crescent Oval, Saturday afternoon some new faces will adorn the lineup. Captain Ricketts has been scouting around for some new material and intends to entirely rejuvenate the aggregation prior to the contest Saturday. Among the new players signed is Harry Moulton, formerly of the Public Service team. Foster Bowlby will do the twirling for the Parks and Blume will receive his slants.

The Park avenue team has not come up to its standard this season and Ricketts is makifg every effort to bolster it for the remaining games on the schedule. Saturday's contest should evoke considerable interest hereabouts as the New Yorkers have a speedy aggregation of players to send against the church boys.

Bowlby will be opposed on the mound by Sam Cunningham, the famous one-arm twirler who has made a remarkable reputation for himself in and about the metropolis.

GIRARD TWIRLS FINAL VICTORY OF THE SEASON

Girard the High Bridge youngster who will begin work with Tommy Mullin's Plainfield Sunday baseball team at South Plainfield next Sunday afternoon, put a grand finale on his year of collegiate performing yesterday afternoon by pitching Lafayette College to a 6 to 4 victory over the University of Pennsylvania nine. This was Lafayette's last game of the season, and incidentally the most important.

Girard allowed seven hits and scored seven strikeouts. He was master of the game at all times and had the Penn. batsmen eating out of his hands during most of the nine rounds Errors figured prominently in the game, Penn making six and Lafayette four.

LOCAL BOY ATTENDS NEW ENGLAND GAMES

Sees Former Pets Do Some Clever Work at the Bat—Both Are Popular.

One of the interested spectators in the Lawrence games of the New England League schedule during the past week has been George Leighs, of West Fourth street, who is visiting relatives in Lynn, Mass. He has been particularly regular in his attendance at the contests because of the presence of two Plainfield boys in the Lawrence team's lineup, Frank Bruggy and Flick Luyster.

Leighs in a letter, says that Bruggy has become one of the most popular men on the circuit and is doing the catching for the Lawrence leaguers, who hold down third place. He was present at the Haverhill-Lawrence and Lowell-Lawrence games, the former a double header. In the double bill Lawrence won by scores of 10 to 0 and 6 to 2. In the first game Bruggy got a two bagger, five putouts and one assist and Luyster scored two runs, a two bagger, a single and three putouts and two assists. In the second game Luyster got two more runs, one a homeer, and two putouts and Bruggy got one hit, seven putouts and one assist.

In the Lawrence-Lowell game Luyster got two hits, two putouts and one assist. Bruggy got one run, one hit, two putouts and four assists. In the batting averages to date Bruggy is occupying twelfth place in the league standing and is the top notch man on the Lawrence team. In twenty-nine games he has scored twenty-three runs and thirty-six base hits and his percentage is .319. Luyster is nineteenth in the league and second on the Lawrence team. In thirty four games he has scored thirty-two runs and forty-two hits for an average of .309. Luyster has cracked out twelve two-base hits, one three bagger, two home runs, two sacrifice hits and has stolen three bases. Bruggy has accounted for nine two baggers, three three baggers, one home run, ten stolen bases and one sacrifice hit.

Leighs is now in Boston visiting Jack Martin, of Plainfield.

THE DAILY PRESS IN SCOTCH PLAINS

and Fanwood is delivered every afternoon by carrier leaving the main office in Plainfield at 3:45. Orders may be telephoned or mailed to the main office and will receive prompt attention. 'Phone Plainfield 1200.

A FREE Book of **Harness Bargains**

Shows hundreds of money-saving harness values from one of the largest and finest Harness Shops—famous for its materials, skilled workmanship, long experience. Shows immense variety to suit all road and field service, to suit every taste, at the lowest possible prices. SPECIALS in entire outfits, collars, bridles, saddles, robes and a BIG COST CUTTING LIST OF ACCESSORIES. ONE-FIFTH TO ONE-THIRD SAVING ON EVERY PURCHASE. Money-back guarantee. Every horse owner should send now for FREE HARNESS BARGAIN BOOK to

MONTGOMERY WARD & CO. New York, N. Y.

SEND FOR OUR BIG GENERAL CATALOG Nº83 ITS FREE

WINNER OF BIG RACE ENTERS JULY 4 MEET

Huston Durar, of This City, First in Y. M. C. A. Marathon, is On Deck.

Huston Durar, winner of the modified marathon held under the direction of Physical Director George L. Listman, of the Plainfield Y. M. C. A., over the Mountain avenue course here five years ago, yesterday made application for entry in two events to be contested at Parker Field, Saturday, July 4. Durar's entry blank calls for competition in the five-mile classic and the one mile run.

His appearance at the field will add considerably to the interest of the event as his ability as a long distance man is well known. It would not be a surprise to many to see him run off with the Board of Trade trophy offered for first place in the event. He is one of the most formidable runners in this section and well earned the title of city champion when he outfooted a large field in the Y. M. C. A. event, defeating among others Jack Fritts, who will oppose him Independence Day.

In the Y. M. C. A. meet Durar covered the 4:6 mile in remarkably good time, finishing in fine shape. Andrew McDonough, of the Plainfield High School, was second, and Raymond Manley, another local schoolboy, was third.

PLAINFIELD WILL MEET DUNELLEN AT THAT PLACE

Manager Ernest Dorflinger, of the Plainfield baseball team, will take his pets to Dunellen Saturday afternoon, for the second game of the season with the aggregation representing that hamlet. The first meeting of these two rivals resulted in a victory for Plainfield on Parker Field, but the Dunellen team has since launched out on a winning streak and considerable trouble will probably be experienced by the locals in getting away with the return encounter.

Hannon, the player who starred in a Dunellen uniform against Plainfield on the former occasion, has returned from a tryout with the Gloversville team and will be back in his old position in the Dunellen lineup. Hank Mathewson will probably do the pitching for Plainfield and the lineup will be the same as the one that took the villagers into camp in the initial setto.

COMING EVENTS.

TODAY.

Grammar School Commencement.

A. O. H. dance and festival at Sebring Hall.

Poultry Improvement Association.

City Common Council.

W. R. C. fete at Reform Hall.

TOMORROW.

P. H. S. Commencement.

St. Peters' Church festival.

FRIDAY.

N. P. H. S. Commencement.

SATURDAY.

Doctor-Lawyer ball game.

Heavenly Rest Church lawn fete.

TEMPERATURE REPORT

The temperature report from The State Trust Company today is as follows: 9 a. m., 64 degrees; 11 a. m., 72 degrees; 1 p. m., 76 degrees.

THE DAILY PRESS IN SOMERVILLE

will be found on sale or delivered to any address every afternoon after 4:30 by Jacob Gernert, the Main stret newsdealer and stationer.

THE DAILY PRESS IN LINCOLN

will be found on sale or delivered to any address every afternoon by E. Parvin newsdealer.

—It pays to use the advertising columns of The Press.

---BASEBALL FANS---

Be a real rooter. Get in the .300 class

Clip coupons for the

1914—Plainfield Daily Press Scoring Tablet—1914

Coupon No. 38—June 17, 1914.

Six consecutive daily coupons, of different dates, if presented with five cents to the **PLAINFIELD DAILY PRESS SPORTING DEPARTMENT** will entitle the holder to one **PLAINFIELD DAILY PRESS CELLULOID SCORING TABLET.**

Name .....

Address .....

BICYCLES

BICYCLES PIERCE CRAWFORD MOTOR BIKE FAY JUVENILE HARTFORD PANAMA CROWN BICYCLES

BICYCLES

JACK HORNER

33 SOMERSET ST. PLAINFIELD, N. J.

A MUTUAL ATTRACTION.

We cater to folks who want good wheels; and people who want their wheels kept in good condition are on the lookout for such places as ours. We're specialists in bicycle repairing, and experts in the business. If your machine gets out of order, fetch it to us. We'll fix it up and make it as good as new, on short notice, and at small cost.

LEO ZEISEL

222 WEST FRONT STREET

Next to Proctor's.

ENGLAND REGAINS CHAMPIONSHIP

Captures Second Polo Game by Score of 4 to 2 3-4.

MILBURN IS AMERICA'S STAR

Great Rejoicing as Cables Flashed Glad Tidings to King George—Contest Is Much Closer Than the First, and Defenders Played Much Snappier Game. Penalties Cause of Defeat.

New York, June 17.—England regained *the international polo cup by de*feating the defending American four at Meadow Brook for the second time. The score was 4 goals to 2¾. America lost 2¼ points through penalties, while England suffered the loss of one goal for infractions of the rules. The match was witnessed by 40,000 enthusiasts.

In every club of the empire they were drinking the health of the army officers whose matchless team work overcame the individual brilliancy of the Americans and recovered the trophy taken from Hurlingham five years ago by our "Big Four."

Almost at the instant that Lady Wimbourne, surrounded on the veranda of the Meadow Brook clubhouse by the happy, weary members of her husband's team, lightly touched with her lips the great silver cup brimming with champagne cablegrams flashed to King George, to the Duke of Westminster, to the king of Spain and to English sportsmen the world over. And the sense of the cablegrams was, "We are coming home with the cup after the grandest game of polo ever played."

It was no hollow victory obtained by the lean, hard riders of Hurlingham over the men of Meadow Brook, and the first to acclaim the courage and headlong dash of the Americans were the victors themselves. Lord Wimbourne, caught in a whirlpool of Englishmen and English women, who were almost delirious from joy and excitement, shouted as they bore him on their shoulders to the clubhouse:

"It was a near thing, but we did it; we did it! We caught the Americans off their game on Saturday, but not today. They came back to their real form. That man Milburn! What can one say about him? He played a grand game."

Americans Played Well.

It was a nearer thing, indeed, than the cold figures of the score reveal. America as well as England drove the ball five times between goal posts, but the Americans, undoubtedly more affected by the tremendous nervous tension of a game which must decide everything for them, while it meant for the Englishmen only an evening of the match, were at times too reckless in their riding and suffered from penalties for fouling. While England lost only one full point in that way, America lost two points and a quarter *of a point in addition for a safety play* which, if it had not been made, might have gained another goal for England.

Thirty-seven thousand persons saw the second and decisive game and not one left Meadow Brook field without praising Rene La Montagne, the Waterbury brothers and Devereux Milburn for such gameness and courage as thrilled the heart. They were swept off their feet in the first two periods by the speed, the slashing pace, the unfailing accuracy of the challengers, but they never stopped fighting. They got better and better as the match went on and at the end they were fighting on more than even terms. They had Major Barrett and Captains Cheape, Tomkinson and Lockett on the defensive, using every trick and device of skill and science to keep the willow sphere from the deadly swings of Milburn and Larry Waterbury. One heard it said more than once as the cheering Englishmen swept to the clubhouse carrying their embarrassed heroes:

"If the game could have gone into extra periods Milburn would have pulled it out of the fire."

The cavalrymen from England won because they displayed the most marvelous teamwork ever seen on a polo field in this country, teamwork which was too much for the individual excellence of our men. This was the judgment not of spectators unversed in the science of the game, but of experts.

Without question the shining star of the American team was Devereux Milburn. He out-Milburned Milburn. He played like a flame over all the field. He accomplished impossible feats in goal defense, robbing England of at least four points by snatching the ball from under the very mallets of Barrett and Cheape. He was down the field like the west wind when the Englishmen fancied he was backing his team, and more than once he riddled the English teamwork by the fury of his attack.

THE DAILY PRESS IN BOUND BROOK will be found on sale or delivered to any address every afternoon by Hoagland Union News Stand at station, and A. Aaron, newsdealer.

FORD OWNERS
AUTO ACCESSORIES
Standard Ford equipment at big money-savings. ALSO SUPPLIES FOR ALL MACHINES. Ours is one of the largest Auto Supply Houses in the U. S. Every conceivable device and hundreds of valuable suggestions at one-fifth to a third less than elsewhere. Write now for FREE AUTO ACCESSORY BOOK. A thousand bargains. Money-back guarantee.

TOO LATE FOR CLASSIFICATION

WHITE woman wishes work out by the day. Address White, care of Daily Press. 9 17 2

LORD WIMBORNE.

Backer of English Polo Team Accepting Championship Cup.

© 1914, by American Press Association.

BASEBALL.

Results of Games Played In National, American and Federal Leagues.

NATIONAL LEAGUE.

At Boston: R. H. E.
Chicago ....0 0 0 3 0 2 0 0 0—5 8 2
Boston ....0 1 4 0 1 0 0 1 *—7 9 2
Batteries—Humphries, Stack and Bresnahan; James, Crutcher and Gowdy. Umpires—Orth and Byron.

At Brooklyn: R. H. E
Cincinnati ..0 0 4 1 0 0 0 2 0—7 8 1
Brooklyn ...4 0 0 0 0 0 0 0 0—4 7 2
Batteries—Yingling and Clark; Allen, Reulbach and Miller. Umpires—Eason and Johnson.

At Philadelphia: R. H. E
St. Louis ...0 0 1 0 0 2 1 0 0—4 9 1
Phila'phia ..0 1 0 1 0 0 0 0 1—3 11 3
Batteries—Perritt and Snyder; Mayer and Killifer. Umpires—Rigler and Hart.

At New York: R. H. E
Pittsburgh .0 0 0 0 0 0 0 0 0—0 4 5
New York ..0 0 0 0 0 2 1 0 *—3 6 1
Batteries—Harmon and Gibson; Tesreau, Meyers and McLean. Umpires—Klem and Emslie.

STANDING OF THE CLUBS.

	W.	L.	P.C.		W.	L.	P.C.
New York	28	18	.609	Chicago	26	27	.491
Cincinnati	30	22	.577	Phila'phia	22	24	.478
St. Louis	28	26	.519	Brooklyn	20	26	.435
Pittsburg	24	24	.500	Boston	18	29	.383

AMERICAN LEAGUE.

At St. Louis: R. H. E.
Boston .....1 0 0 0 0 1 0 0 0—2 8 1
St. Louis ...0 0 0 0 0 0 0 0 0—0 5 3
Batteries—Foster and Cady; Wellman and Leary. Umpires—Egan and Evans.

At Chicago: R. H. E
Phila'phia ..0 3 0 0 1 3 2 0 1—10 7 1
Chicago ....1 0 0 0 0 1 0 1 4—7 12 5
Batteries—Shawkey, Plank and Lapp; Russell, Wolfgang and Mayer. Umpires—O'Laughlin and Hildebrand.

At Detroit: R. H. E
New York ..0 0 0 0 0 0 0 0 0—0 4 3
Detroit .....0 0 0 0 0 3 0 0 *—3 8 1
Batteries—Fisher and Nunamaker; Coveleski and Stanage. Umpires—Chill and Sheridan.

At Cleveland: R. H. E
Wash'gton .0 0 0 0 0 0 0 0 1—1 3 0
Cleveland ..0 0 1 0 0 0 1 0 *—2 5 0
Batteries—Engel, Henry and Ainsmith; Steen and O'Neill. Umpires—Connolly and Dineen.

STANDING OF THE CLUBS.

	W.	L.	P.C.		W.	L.	P.C.
Phila'phia	33	18	.647	St. Louis	28	25	.528
Detroit	35	23	.589	Chicago	23	30	.433
Wash'ton	29	23	.558	New York	18	32	.360
Boston	28	24	.538	Cleveland	18	35	.340

FEDERAL LEAGUE.

At St. Louis: R. H. E.
Brooklyn .....3 0 0 0 0 0 0 2 0 0 7—12 6 1
St. Louis .....3 0 0 0 0 0 0 0 2 0 8—13 18 2
Batteries—Seaton, Houck, Somers and Land; Davenport, Brown and Simon. Umpires—Anderson and Van Syckle.

At Indianapolis: R. H. E.
Buffalo .....1 0 0 0 0 0 0 0 0—1 6 3
Ind'napolis .2 0 0 1 1 0 0 0 *—4 8 0
Batteries—Moore, Brown and Blair; Falkenberg and Rariden. Umpires—Cross and Goeckel.

At Chicago: R. H. E.
Pittsb'h .0 0 0 0 0 0 1 0 0 3—4 13 1
Chicago ..0 0 0 0 0 1 0 0 0 2—3 7 2
Batteries—Dickson and Berry; Watson and Wilson. Umpires—Cusack and Brennan.

At Kansas City: R. H. E.
Baltimore ..0 0 0 0 1 0 0 0 0—1 6 3
Kansas C'y.2 0 1 7 1 2 0 1 *—14 20 1
Batteries—Suggs, Ridgeway, Conley, Jacklitsch and Boucher; Packard and Easterly.

Second game: R. H. E.
Baltimore ..1 1 1 0 0 0 0 0 0—3 10 3
Kansas C'y.0 0 3 1 0 2 2 0 *—8 13 1
Batteries—Smith, Russell and Jacklitsch; Stone, Cullop and Easterly. Umpires—Goeckel and McCormick.

STANDING OF THE CLUBS.

	W.	L.	P.C.		W.	L.	P.C.
Buffalo	26	21	.553	K'sas C'y.	26	28	.481
Baltimore	26	22	.542	Brooklyn	20	24	.455
Chicago	27	23	.540	St. Louis	25	30	.455
In'apolis	26	23	.531	Pittsb'gh	22	27	.449

CLASS DAY EXERCISES

(Continued from page 1.)

Kenneth Mackenzie, Harold Williams, Schuyler VanderVeer and Robert Gavett. The statistics of the class read by the president were as follows:

Best actor—Cortland Fleming.

Most athletic—Donald Sminck, Esther Phillips.

Best actress—Emily Garda.

Best looking girl—Jennie Peacock, Clare Britton.

Best looking boy—Harold Williams.

Faculty torment—Phillip Schuyler, John Cottrell.

Biggest talker—Grace Ludgate, Robert Duy, Rufus Tilden.

Most popular—Harold Williams, Warren Butler, Jennie Peacock, Esther Phillips.

Most graceful—Eynon White, Robert Gavett, Bessie Morris.

Done most for 1914—Mabel Louizeaux, Bessie Morris, Elston Hoagland, Wm. Thompson.

Biggest jollier—Loraine Dunn, Warren Butler.

Best all around girl—Esther Phillips, Jennie Peacock.

Fattest—Bradford Willard, Rhoda Gray.

Done most for P. H. S.—Esther Phillips, Guy Snyder.

Tallest—Rosamond Carey, Eynon White.

Best all around boy—Andrew Hetfield, Robert Gavett.

Most artistic—Cortland Fleming, Emily Garde, Robert Gavett.

Most sensible—Helen Swackhammer, Mabel Louizeaux, Elston Hoagland.

Laziest—Warren Butler, Margaret Mosher.

Most class spirit—Rufus Tildon.

Most energetic—Mable Louizeaux, Margaret Mortimer, William Thompson.

Biggest bluffer—Rosamond Carey, Warren Butler.

Most bashful—John Powlison, Margaret Noble, Leland Shaw.

Most attractive—Jennie Peacock.

Most generous—Jennie Peacock.

Biggest giggler—Mabel Louizeaux.

Worst giggler—Harold Williams.

Biggest grind—Carter Goodrich.

Most dignified—Gladys Wiltsie.

Biggest kidder—Harold Lounsbury.

Best dressed—Clare Britton, Mabel Louizeaux, Harold Williams.

Biggest I should worry—Loraine Dunn, Rosamond Carey, Warren Butler.

Grouchiest—Bradford Willard.

Neatest—Celia Cottrell, Harold Williams Mabel Louizeaux.

Biggest kicker—Katherine Schuck.

Most executive ability—Elston Hoagland, Esther Brownlee.

Most systematic—Guy Snyder.

Best dancer—Eynon White, Bessie Morris.

Biggest grafter—Warren Butler, Phillip Schuyler, Madeline Moy.

Biggest knocker—Mabel Louizeaux, Eynon White.

Most childish—John Cottrell, Burnice Rogers.

Best singer—Cortland Fleming, Emily Garda.

Biggest Fusser—Madeline Moy, Phillip Schuyler.

Most likely to succeed—Carter Goodrich Ellen Sandberg.

Best natured—Warren Butler, Mabel Louizeaux, Harold Williams.

Most likely to marry—Rosamond Carey, Elston Hoagland.

AUTO DITCHED

(Continued from page 1.)

The Newark man gave one bound and was back in his machine before the onlookers knew what had happened. As a means of proving to his now large audience that he could "run" the car, he pushed in the clutch and away went the machine only to be brought to another halt within fifteen feet, when it struck Mr. and Mrs. Joseph Fleese who were standing on the curb with their child. Mrs. Fleese was knocked down and severely cut about the face and hands.

The stop McMurray made, however, was only for a moment's duration and he was off again like the wind. A Polock who stood by at the time suddenly became alarmed and started running around a small three-cornered park in the immediate vicinity. Fate followed the foreigner and before he had gotten well under way he discovered that McMurray was pursuing him in the auto. Several laps of the track were made with the Polock still in the lead when McMurray was taken into custody.

He was lodged in a cell in the Dunellen headquarters and this morning had thawed out sufficiently to warrant his arraignment. Penitent and weeping McMurray was brought before Recorder Campbell in Dunellen this morning and held to await the action of the Grand Jury on a charge of "atrocious assault and battery." He was taken to New Brunswick where the Middlesex authorities are today trying to ascertain where the assault and battery enters the case. Inquiries at Dunellen brought out the fact that the auto hit the woman and this was thought to be sufficient grounds for drawing up the charge against the driver. He was held in $500 to await trial. McMurray admitted being under the influence of liquor when brought into court and plead with the recorder for a chance to get away from the village where excitement is a foreign subject.

TRIPLE HONORS FOR CAMPBELL TEAM, CHAMPIONS OF ELKS' BOWLING MEET

Jonhny Campbell's team of Elks, entered in the local club's bowling tournament, brought the affair to a close last night, by taking two straight games from the Waldorf aggregation, thereby copping the championship. This brings to a close one of the closest races ever conducted in the alley sport hereabouts and last night's match was staged to decide a first place tie, the Waldorf and Campbell teams having concluded the race deadlocked for the title.

Twenty-six pins separated the two teams in the first contest and the Campbell crew smashed the team score for the league in the second match, coming out in front with 118 pins to spare. Low scores predominated in the first match and little excitement was forthcoming from the crowd of spectators who witnessed the playoff. In the second tilt Howard Woolston set up the high individual mark of the evening, a 237 and Vail and Blimm passed the double century circle.

Vail, of the Campbell team, will receive the high individual score prize for the tourney, having a 247 to his credit, and by virtue of their performance last night, the Campbell players will be given the high team score prize.

The scores:

WALDORF—No. 3.		
Swalm, C. W.	141	155
Dunham	140	134
Blimm	149	218
Woolston, C.	168	138
Waldorf	170	193
	768	838

CAMPBELL—No. 2.		
Woolston, H.	194	237
Melick	124	187
Simons	140	150
Vail	193	212
Campbell	143	170
	794	956

Queries, Comment and Answers

Sporting Editor:

Query—Is it necessary to have a license to dispose of vegetables and flowers from a wagon in this city providing you raise the product on your own premises? H. J. Y.

Answer—Farmers raising the vegetables and other products on their own places are allowed to dispose of them without taking out a peddlers' license.

Sporting Editor:

Query—A says the mayor of Plainfield does not get a stipulated salary. B says he does but gives it to charity. Who is right J. G. L.

Answer—B is correct. The mayor gets an annual salary of $300 but it has long been the custom for the city executive to give this sum to some worthy charity in Plainfield. It is not compulsory that he should follow this rule, however.

Sporting Editor:

Query—How does the city determine who shall have charge of the street sprinkling each year? Is it always given to the same person or may any one make application for the contract? N. M. B.

Answer—It is let out by contract each spring. Get in your bid when it is advertised next spring.

Sporting Editor:

Query—I know of a candy store in the west end that is disposing of cigarettes and other forms of tobacco to minors. How shall I put a stop to this? Is it my place to inform the authorities and if so, what steps should be taken. L. H. B.

Answer—It is your place to notify the chief of police if you know this practise is being conducted by any individual. The law is severe with offenders who sell tobacco to minors.

Sporting Editor:

Query—Has Manager Dorflinger, of the Plainfield baseball team, secured a contract with the playground commission for the use of Parker Field every Saturday afternoon during the season? J. F. P.

Answer—Manager Dorflinger and Mr. Wriston, supervisor of the field, have reached an agreement in the matter, and the Plainfield team will use the field for its home games.

CLOSING EXERCISES DUNELLEN SCHOOLS

Interesting Program Presented last Night in Presbyterian Church.

The closing exercises of the Dunellen public schools were held in the First Presbyterian church, that place, last evening. The program opened with a musical selection, "March from Eli," to which the graduates, members of the chorus, faculty and Board of Education marched into the church. The organ was played by S. Frederick Smith. Then Rev. D. W. C. Ramsey, of the Dunellen Methodist Episcopal church, pronounced the invocation, after which the school chorus sang a selection to welcome the friends and relatives of the graduation class. The "Vision of Sir Launbal," by Howell, was recited in two parts by Miss Maude Whitford, the second honor pupil, and Miss Agnes Ronayne, the first honor pupil. The selection was well rendered and the recitation showed careful training and preparation. The school chorus sang "The Glen" from Verdi's "La Traviata."

The speaker of the evening was Rev. Dr. J. H. Ingham, of the Second Reformed church, New Brunswick. He spoke on "Preparation and Achievement." In a well rounded and convincing address the speaker advised the pupils to be definite, adequate and thorough. His talk was straightforward and pleasing. His style was simple enough to carry his message to the hearts of the young graduates. Following the address, President A. F. Todd, of the Board of Education, presented the graduates with certificates. The class song written by Miss Maude Whitford, the second honor pupil, was sung by the entire school. The song was quite original and caused much comment for its author. Vice-President Mahlon R. Dayton, of the Board of Education, awarded the prizes and medals. Those receiving the prizes were Agnes Ronayne and George Zink, for excellency in deportment and scholarship; Amy Richards, for showing the most improved penmanship, and Sarah Watson was presented with a book for playing the piano in the assembly room during the year. The school chorus rendered another selection "Speed On," after which Rev. E. R. Brown, pastor of the First Presbyterian church, pronounced the benediction.

The class colors of white and green were very effectively produced by the girls in their white dresses against a green background formed by an array of beautiful palms and ferns. The simplicity of the decorations was noticeable.

The following is a list of the graduates: Howard VanLue Bloomfield, Ruth Eder, Michael Forgach, Marguerite Cecelia Gray, Mary Josephine Hague, Tessie Hannon, Jessie Louise Hayes, Hazel May Humble, Ethel Lewis, George Williard McHugh, John Edward Moxencik, Willian Sutton Mundy, Priscilla Barnard Pennock, Paul Edward Reusch, Edith Amy Richards, Mary Agnes Ronayne, Mona Mary Roskell, Winifred Amelia Schenck, Robert Elliot Stryker, Doris VanderVeer, Sarah A. Watson, Maude Lucille Whitford and George Zink. The class motto is "Little by Little We Ascend the Steps of Knowledge."

The ushers were Adam Dealaman, Roger Cockburn, Albert Maurer, Richard Pennock, William Gangloff, Harold Seal, Arthur O'Leary, Maxwell Richards, Adelbert Whitford

TO SUBSCRIBERS

Subscribers to the Daily Press who are served by the route boys will confer a favor by promptly reporting to the Press office, either in person, by telephone or by mail, any negligence on the part of the route boys. Phone 1300.

CANTATA CHORUS CONCERT AN ENJOYABLE AFFAIR

The fourth concert of the Cantata Chorus of the Monroe Avenue M. E. church was held in the church last night, under the direction of William Holmes, assisted by Mrs. Royle T. Phillips and Clarence Heaume.

The program was attractive and delighted a large audience. The first selection, "Over the Hills," sung by the Cantata Chorus was exceptionally fine. Mrs. Phillips also received a great deal of applause by reciting "Hannah, the Quakeress." Her style of impersonation was humorous. Mr. Holmes sang a baritone solo in the second part of the program and was brought back by the audience for an encore. Another one of the big hits of the evening was scored by Mrs. Albert Flood and L. V. Tallamy with their duet, "Life's Dream is O'er." The accompanist was Mrs. Frederick J. Hubach.

—Try a Press want ad. It will bring results.

—It pays to use the advertising columns of The Press.

Patronize Plainfield People!

Why?

Plainfield Merchants:

Rely on

Friends, Neighbors, Townsmen,

and must

Furnish VALUE and QUALITY

to secure

Repeat Orders and a Steady Trade

from Day to Day from

The Same Customers

It pays to buy in Plainfield

Inspect the Stocks!

They give satisfaction and inspire

Confidence

THE BUSINESS MEN'S ASSOCIATION

of Plainfield, N. J. P. O. Box 575

Experience teaches us that there is Economy in buying the best

The business-getting value of printed matter is wholly determined by the quality you buy and its suitability to your needs.

Almost anybody can print--somehow, if he has the tools and material; but it takes brains, artistic taste and long experience to lift printed matter out of the commonplace and make it attract favorable attention.

We have these qualifications backed by thirty years' practical experience.

Will you put our ability to the test?

THE SERVICE SHOP

PLAINFIELD DAILY PRESS
Job Printing Department
105 North Avenue

Of Interest to Women and the Home

NEEDLEWORK

By MARGARET LAWRENCE

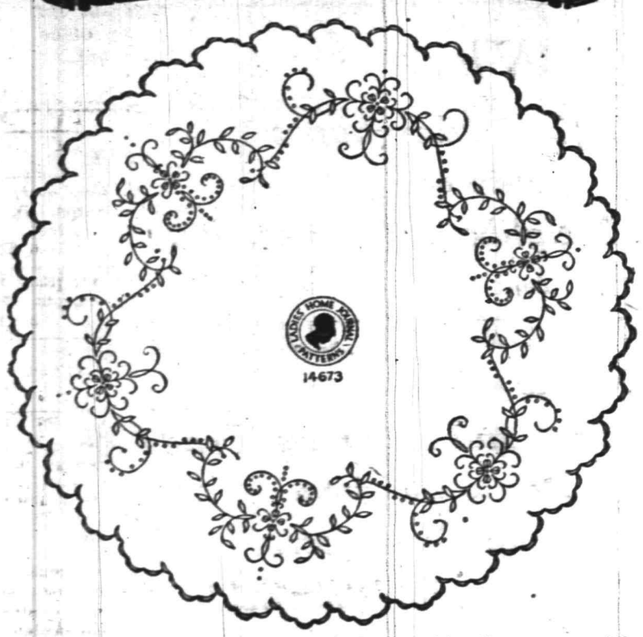

Simple indeed is the working of this lovely centerpiece for it is mostly done in outline-stitch. This stitch needs no padding, as does the solid work, and therefore it can be done very rapidly.

This centerpiece design, No. 14673, is 22 inches in diameter and may be stamped on heavy white round-thread linen and worked with mercerized cotton. Outline-stitch, solid work and eyelets may be combined effectively in working these sprays, while the scalloped edge should be done in heavily padded buttonhole-stitch. This design will require about 15 skeins of No. 25 working cotton.

These sprays may be cut apart and used on bureau-scarfs, sideboard-covers and tray-cloths of linen, lawn or batiste.

Guaranteed, hot-iron transfer pattern will be supplied to readers for 15 cents.

Practical Fashion Hints

By Alice Gibson

An extremely simple, one-piece romper is shown in 8139. It closes up the back and has a pair of seamless drawers buttoned up each side which fastens to a narrow stitched belt in the back. A little garment of this sort is especially good for a summer play garment as it is cool and comfortable, does not hamper in any way and may easily be laundered. Among the practical materials are blue chambray, colored ginghams, figured crepes, dimity and madras. The chambray and crepe are especially good as they launder so easily, crepe in particular, requiring no ironing. For a child of four, this romper may be made with 1¾ yards of 36-inch material. The pattern comes in seven sizes, ½ to 6.

This is a Perfect Pattern.

Be sure to give right size, passing the tape around the fullest part of the breast well up under the arms. It may be secured by filling out the coupon and enclosing 15 cents in stamps or coin to the Pattern Department of this paper.

COUPON

Name.....
Street and No.....
City and State.....
Pattern No.....
Sizes.....

A. E. Force & Co., "The White Store," carry all patterns in stock and the Daily Press recommends that its readers procure them here. They will be furnished by this paper when the orders come direct to us, through A. E. Force & Co.

Some Cookery Suggestions

LAMB ECONOMY.

LAMB is at its best now and fairly moderate in price. There are many delicious ways of serving the less expensive cuts of the meat and portions of cold lamb. These suggestions may be of interest to the housewife who desires to keep down her butcher's bills:

Utilizing Cold Lamb.

Salmi of Lamb. — Take cold roast lamb in thin slices. Cook five minutes two tablespoonfuls of finely chopped onion. Add the lamb, sprinkle with salt and pepper and cover with one cupful of brown sauce or one cupful of cold lamb gravy, seasoned with Worcestershire sauce. Cook until thoroughly heated. Arrange the slices overlapping one another lengthwise of the platter. Pour the sauce around and garnish with toast points or parsley.

Lamb Hash on Toast. — Left over lamb and potatoes are chopped and to each cupful of cold meat add a teaspoonful of onion juice, a teaspoonful of finely chopped parsley and salt and pepper to taste. Moisten with a little water. Put the drippings into a pan. Then add the mixture. Stir until it is thoroughly heated. Cover and set on the back of the stove or in the oven for five minutes. Have the toast in rounds. Place a tablespoonful of lamb on each and garnish with parsley.

Cheap and Nourishing.

Lamb Stew With Vegetables.—Take two pounds of neck of lamb, two quarts of string beans and one pound of tomatoes. Pull the strings from the beans and cut in four pieces. Cut the meat in small pieces, wash it first and then put it in a saucepan. Add four glassfuls of water and cook until it is half done. Then put the string beans in it and four good sized onions, cut into small pieces. Cut the tomatoes and put them in. Put on enough hot water to cover the beans and let cook until well done. Salt to suit taste.

A Novel Dish.

Lamb's Fritters.—Take two pairs of lamb's breads, a few slices of carrot, one-half sliced onion, one-half bayleaf, one gill of stock, salt and pepper, frying fat, tomato or piquante sauce. Make a batter with six ounces of flour, one egg, a pinch of salt, a tablespoonful of oil and a little tepid water.

Wash, blanch, trim and pare the lamb's breads. Put in a buttered saucepan with carrot, onion, bay leaf, stock and seasoning and cook in the oven till the breads are tender. Take up and press them till cold.

Have the batter ready made with the above ingredients; let it stand after it is well beaten. Cut the lamb's breads into slices, coat each slice with the piquante sauce, then dip in the frying batter to completely coat the meat. Drop the slices into hot fat, fry and drain. Serve with tomato or piquante sauce.

Anna Thompson

The Dolls Said Goodby.

Daddy's Bedtime Story—The Picnic For the Dolls.

DADDY had a story to tell the children that evening which was to be told especially for Evelyn. Jack never minded in the slightest bit if a story was told just for Evelyn, as sometimes a story was told just for him.

"I am going to tell you a story tonight about a picnic a little girl named Effie gave for her dolls," said daddy.

"Oh, I hope it will give me some ideas for a picnic for my dollies!" said Evelyn. "They are hoping for one now that the hot weather has come."

"Effie invited three other little girls to come to the picnic and to bring their dolls," daddy went on, "and when these four children met, together with all the dolls they owned, there certainly was quite a crowd. You see, they didn't want to leave a single dollie out of a picnic, for dollies adore picnics and would have felt so hurt if they had been left home, because perhaps the sawdust was coming out of an arm or because one's pretty blue glass eyes had been knocked out.

"They were all dressed up in their very best. Some of them wore the most beautiful ribbons you ever saw, and others were decorated with magnificent feathers.

"When they first got to the party they were a little shy and sat up very straight, just as their mothers had put them down, but after a bit they got over being so shy, and, urged on by their mothers, they did all sorts of tricks and recited little poems.

"But the best part of the picnic—in fact, of any picnic—is, of course, the food.

"And delicious food they did have too! It tasted most especially good because it was in the most attractive little pink and white dishes. The dishes had been a present to Effie's dolls from Santa Claus the Christmas before. They had cambric tea, which was poured from a little pink and white teapot, and with the tea they had sandwiches just like real people. Then they had ice cream and cake. It was sponge cake, so it couldn't possibly hurt their teeth, and after they got all through each dollie was given a little basket filled with peppermints.

"And then all the dollies had to get ready to go home again. It took their mothers some time to get them ready. The ribbons had to be tied on, and they had to say goodby, looking as if they had not been tumbled about at all, for dolls mustn't look as if they had been too rough, even at a picnic.

"But they certainly did have a fine time, and they all went home so very happy."

TIME TABLE
Plainfield Transit Co.

Auto Bus Service Between Plainfield and South Plainfield, Plainfield and Stirling, Plainfield, Warrenville and Mount Bethel.

PLAINFIELD and SOUTH PLAINFIELD

WEEK DAYS.

Leave Plainfield—6:30, x7:45, 9:00 11:45 a. m. x1:00, *1:00, *1:30 4:00, 5:00, 6:15, *7:00, 9:00, 10:30, *11:15. *Saturday only. xExcept Saturday.

SUNDAYS.

Leave Plainfield—9:00 a. m. 12:00 noon 2:00, 4:00, 5:00, 9:00 p. m.

LEAVE SOUTH PLAINFIELD.

WEEK DAYS.

Leave South Plainfield—7:00, 8:00, 9:30 a. m. 12:00 noon. 1:30, *2:00, *4:30, x4:45 5:30, *7:15, 7:30, 9:30, 10:50, *11:45 p. m. *Saturday only. xExcept Saturday.

SUNDAYS.

Leave South Plainfield—9:30 a. m 12:15, 2:30, 4:30, 5:30, 9:30 p. m.

LEAVE PLAINFIELD.

Leave Plainfield—6:25, 8:15, a. m. *1:00, 3:00, 4:30, 6:25, *10:00, *11:00 p. m. Sundays and Holidays, 9:00, 10:30 a. m., 3:00, 4:30, 6:30 p. m.

Leave Watchung—6:35, 8:25 a. m., *1:10 3:10, 4:40, 6:35, *10:10, *11:10 p. m. Sundays and Holidays, 9:10, 10:40 a. m., 3:10, 4:40, 6:40 p. m.

Leave Stirling—8:50 a. m. *1:35, 5:00, *10:30 p. m. Sundays and Holidays, 11:00 a. m. 5:00 p. m.

Leave Warrenville—6:50 a. m. 3:30, 6:50, *11:20 p. m. Sundays and Holidays, 9:30 a. m. 3:30, 6:50 p. m.

Leave Mt. Bethel—7:00 a. m. 7:00 p. m. Sundays and Holidays, 9:45 a. m. 7:10 p. m.

LEAVE MT. BETHEL.

Leave Mt. Bethel—7:00 a. m. 7:10 p. m. Sundays and Holidays, 9:45 a. m. 7:10 p. m.

Leave Warrenville—7:15 a. m. 3:30, 7:25, *11:30 p. m. Sundays and Holidays, 9:55 a. m. 3:30, 7:25 p. m.

Leave Stirling—9:30 a. m. *2:00, 5:15, *10:30 p. m. Sundays and Holidays, 11:15 a. m. 5:15 p. m.

Leave Watchung—7:30, 9:50 a. m. *2:20 3:45, 5:40, 7:40, *10:50, *11:45 p. m. Sundays and Holidays, 10:10, 11:40 a. m. 3:45, 5:40, 7:40 p. m.

Leave Plainfield—7:40, 10:00 a. m. *2:30, 4:00, 5:50, 7:50, *11:00, *11:55 p. m. Sundays and Holidays, 10:25, 11:50 a. m. 4:00, 5:50, 7:50 p. m.

*Saturday only.

Bus will run every ten minutes to So. Plainfield, on Sundays, from 1:30 to 3 o'clock, to accommodate patrons to ball game.

An enclosed, electric-lighted and heated bus may be procured for an afternoon or evening from the Plainfield Transit Co. to carry from 15 to 25 passengers to any point within a radius of 25 miles from Plainfield.

R. W. CAMPBELL, Mgr., 310 Park Ave. 'Phone 130, Plainfield.

VOTES FOR WOMEN

Conducted by the Equal Suffrage League of Plainfield and North Plainfield.

Votes For Women—Commencement Season Comments.

"There are thirty-eight college equal suffrage leagues in the United States, and only two college anti-suffrage leagues, so far as reported. One is among the young women at Radcliffe—and it is much smaller than the Radcliffe Suffrage League. The other is among the boys of Tulane University in New Orleans."

"President W. O. Thompson, of Ohio State University, has made public his advocacy of woman suffrage. Last summer he spoke to a large audience from the steps of the State House at Columbus.

"It was my first invitation to speak on the subject, and I jumped at the opportunity," he said.

"Interest in suffrage among the women at Ohio State University has been growing steadily in strength. Four years ago a canvass of the college women showed that the Suffragists were outvoted ten to one. This year more than one-half of the women were in favor of suffrage, and another fourth neutral.'"

Caroline M. Breyfogle, dean of women at Ohio State University, writes as follows:

State universities, we are told, are for the making of citizens and efficient workmen rather than for the making of scholars; and the test of the efficiency of the university product is the social community of which the graduates are members. If this be so, how can the interests of the college woman be limited by the threshold of her home, especially when the needs of the city and State cry aloud for her consideration?

* * * * * *

The women of the State were declared ineligible by the State charter as heads of State institutions, an exception being made by public ballot of the Girls' Reformatory at Delaware. From time immemorial man has been adventurous, destructive, vagrant; woman has been the great conservator, the nourisher, the protector of life and the child. Does not our great State need both forces for the perfecting of her civilization? Why may we not be granted freedom to put into use these high gifts, supplementing one another, perfecting the community and the State in which we live, and through whose social life our children shall be moulded for great and wise things?

From the University of North Dakota:

President McVey, in a recent address to the students, stated that without doubt suffrage would be granted to the women of North Dakota this year. Other members of the faculty expressed themselves as in favor.

Dean Brannon says: "On the basis that the best efficiency is realizable when every unit of the body politic equally shares the responsibility and equally enjoys the privileges of the whole group, I am enthusiastically in favor of woman suffrage in North Dakota and in every State in the Union."

Dean Kennedy gives his views as follows: "I have long favored the granting of the suffrage to women. All the reasons usually given against it are unsound. The right to vote is the right to express one's choice as to the kind of government we live under and the kind of persons who shall administer our affairs. This right belongs to mature and sane persons as such, regardless of sex. The day is coming when we shall wonder at the reasons usually given against equal suffrage."

Dean Ella L. Fulton, formerly opposed, now says: "I believe that the unjust discrimination between men and women on the suffrage question should cease, and that women should be given the ballot."

The status of suffrage at Barnard as described by Emilie J. Hutchinson, instructor of economics:

One of the most interesting developments among the Suffragists at Barnard during the present year has been the reorganization of the suffrage club so that its purpose more definitely includes a consideration of the many questions that arise in the discussion of votes for women and center around the ends for which they may be used. This has been due in part to the attempt of certain opponents of the suffrage cause to identify the demand for votes with the feminist movement, and suffrage meetings are frequently given over to explaning the relation of the two.

* * * * * *

The reorganized club plans to study the woman's movement in its many phases. The great social changes of the nineteenth century have been tremendously important in their effects upon the status of women. A certain amount of adjustment has already been made. At the present time, with its increased interest in the problem, we are beginning to seek more diligently for new methods of adjustment. In this great task the possession of the franchise is but one of the means that we may use. Students know that social questions are far too complex to be settled in any such easy way as simply to give the vote to adult men and women, but, firm in the belief that it is one indispensable means, we, as a group of college women, are addressing ourselves to study in an intelligent way what women can do with the ballot, what the ballot can do for women, and also what forces in addition to direct political influence may aid in solving the great social questions of our time.

"The Desire to Vote," by A. N. Holcombe, of the Bureau for Research in Municipal Government, Harvard University:

"No difference between men and women with respect to the desire for the ballot is demonstrated by the fact that only one woman in ten has actually petitioned for it, nor is there any conclusive evidence that the proportion of men who desire to vote is very much greater than the proportion of women. Certainly there was no greater demand for the suffrage on the part of unenfranchised men a hundred years ago than there is on the part of unenfranchised women today. Women who do not want to vote, if enfranchised, will not be under any greater obligation to do so than are men who do not want to vote. The indifference of a portion of the women is no more reason for withholding the franchise from the rest than is the indifference of a portion of the men a reason for disfranchising all males. Women will have to decide for themselves whether or not they wish to vote. The duty of men is simply to see to it that those women who do wish to vote secure the opportunity without undue toil and trouble."

Cornell University:

During the great Suffrage School and Conference held in Ithaca this winter, President Schurman, in introducing Mrs. Catt, expressed his strong favor for suffrage, and the next day, in a published interview, Dr. Andrew D. White, first president of the university and former Ambassador to Germany, retold the story of his forty year stand for suffrage.

Mt. Holyoke: "The Prejudice of Yesterday," by President Mary E. Woolley:

It is difficut today to realize the storm of ridicule and bitter opposition which descended upon the head of a woman who presumed to lift her voice in public assembly. It is not necessary to go back fifty years to find this attitude, for many of us can remember that the one or two women who took part in the church prayer meeting of our girlhood days thereby deprived some of the members of their families of the privileges of the sanctuary, since they had not the moral courage to lend the sanction of their presence to so radical a proceeding.

It seems almost enexplicable that changes, surely as radical as giving to women the opportunity to vote, should be accepted today as perfectly natural, while the political right is still viewed somewhat askance. No aspect of the question appeals to the speaker so strongly as its reasonableness. It has been shown that women can be both wise and womanly; can speak in public without sacrificing their dignity; can be graduated from a co-educational institution without becoming masculine; that they can interest themselves in making possible "the right to childhood" for the children of less fortunate women, without neglecting their own, and be better home-makers and home-lovers because their interests are not confined within their own four walls.

Some movements in history have been brought about by a stroke of the pen or a sudden uprising of the people, like a great tidal wave, sweeping everything before it; others have come slowly as the result of the cumulative force of years of effort and represent the gradual growth of conviction. The time will come when some of us will look back upon the arguments against the granting of the suffrage to women with as much incredulity as that with which we now read those against their education.

Report in National College League, by M. Carey Thomas, president of Bryn Mawr:

"Our National College League now numbers over four hundred college women, and it could as easily number forty thousand as four thousand members if we had enough college women organizers to take advantage of the present absorbing interest in equal suffrage. College chapters are even beginning to form of themselves. Within the past six months Radcliffe College, Smith, Vassar, Texas University, the Randolph-Macon Woman's College in conservative Virginia, and the two-years' old William Smith Woman's College of Hobart College have on their own initiative begun to discuss woman's suffrage, and in four of the five colleges large Suffrage Chapters are already organized. Our experience proves that women college students and women college graduates are frequently convinced by the need of woman's suffrage by a single good suffrage argument, and, when once convinced, seem able to convince many other people. Our leagues and chapters are doing much to spread the good tidings of Votes for Women."

LEGAL NOTICE.

The Board of Education of Plainfield invites from contractors, bids for installing new toilets in the Lincoln School, Plainfield, N. J., according to plans and specifications on file in the office of the Clerk of the Board of Education, and open to inspection by bidders.

Bids must be in writing and sealed. All bids will be opened at a meeting of the Board of Education to be held in the High School building at 8 p. m., June 29, 1914.

For further particulars apply to the undersigned.

H. R. CONGER,
Clerk of the Board.
6-11-13-15-17-19-22-24-26-29

232 PRINCETON BOYS GRADUATE

Class of 1914 One of Smallest Ever Turned Out.

GETS B. A. AFTER 52 YEARS

Dudley Avery Left Princeton at Opening of Civil War to Join Confederate Army—Five Honorary Degrees—Wilson Farrand of South Orange Wins Alumni Trustee Election.

Princeton, N. J., June 17.—Princeton sent 232 young men out to join her band of alumni in the formal one hundred and sixty-seventh commencement exercises held in Alexander hall.

In addition twenty-one men received the degree of doctor of philosophy, six became electrical engineers, sixty-seven masters of art and five received honorary degrees. The prize winners and honor men also were announced.

President Hibben received the gifts of the year, which totaled a little more than $614,000, and which included the $390,000 stadium, the gift of Edgar Palmer. A revenue of $10,000 annually will accrue to the university from the new athletic arena. The president also announced that Mrs. Russell Sage had extended the time limit of her gift of $100,000, which was conditional on the university raising $400,000 by July 1 for the building of a new dining hall. The new limit is placed at Jan. 1, 1915. This is the second time that Mrs. Sage has extended the time limit.

One of the most interesting figures at the commencement was Dudley Avery, who received the degree of bachelor of arts as of the class of 1862. Mr. Avery, who lives at Avery's island, Louisiana, left Princeton at the opening of the civil war and before graduation to join the Confederate army.

The honorary degree of doctor of science was conferred upon William Crawford Gorgas, surgeon general. He was warmly greeted. Others receiving honorary degrees were: Masters of arts, John Wesley Beatty, director of fine arts, Carnegie institute, Pittsbrugh; Albert Constable, Jr., chief justice of the second judicial circuit of Maryland; Timothy Cole, artist in wood engraving; John William White, lately professor in Harvard university, received the degree of doctor of letters.

The class of 1914 is one of the smallest that has been graduated in several years. The total of 232 was divided as follows: Bachelor of arts, 88; bachelor of letters, 99; bachelor of science, 20; civil engineers, 25.

The result of the alumni trustee elections was announced and Wilson Farrand of South Orange, N. J., was reelected to serve for five years.

CAPTAIN A. A. PEARCE IS DEAD.

Exposure Suffered When Schooner Joseph Johnson Sank Causes Death.

Caldwell, N. J., June 17.—Captain Archibald A. Pearce, forty years old, of the ill fated schooner Joseph Johnson, which encountered a hurricane off the coast of North Carolina in 1908, died in his home on Westville avenue as a result of the exposure he suffered when his ship was broken up by the storm. Thirty of the crew were swept from the deck and lost. Only the captain and two others were saved. They had lashed themselves to the rigging and were picked up after they had been in the water several hours.

Captain Pearce went to sea when a small boy. He was still a young man when he commanded sailing ships which plied between gulf and southern ports and New York. Four brothers survive him.

M'GRATH IN CONGRESS RACE.

Member of State Auditing Department Announces His Candidacy.

Trenton, N. J., June 17.—Ex-Assemblyman Arthur A. McGrath of Hudson county announced his candidacy for the Democratic nomination for congress from the Twelfth district.

He is now a member of the state auditing department and will oppose Congressman James Hamill, who seeks renomination. McGrath promises to devote his best efforts toward the movement to get for Jersey City the new shipyard, which would result in the rehabilitation of the river front.

BRIEF STATE ITEMS.

All the journeymen barbers in the lower section of Jersey City are on strike for shorter hours.

Although opposed by Mayor Bert Daly of Bayonne, the city hall commissioners instructed architects to proceed with plans for a new $200,000 city hall.

The Newark board of school estimate at a meeting in Mayor Haussling's office decided to erect an administration building for the board of education at Washington and Academy streets at a cost of $500,000.

Today is to be Hackensack's biggest day. The annual state convention of the exempt firemen, the parade, the presence of Governor Fielder, the band concert and fireworks and firemen's dances are expected to bring 20,000 persons to the town.

Tri-State League.

At Reading — Wilmington, 6; Reading, 2.

At Harrisburg—Trenton, 4; Harrisburg, 3.

At York—Allentown, 13; York, 5.

—You find the "short road" to employment when you tell what you can do—interestingly, frankly—in a want ad.

FREE Grocery Bargain Book

Hundreds of grocery bargains and SPECIALS from the finest and largest grocery store in the U. S. Prices much less on fresh wholesome, cleanly packaged pure foods. Every purchase guaranteed—money back if not satisfactory. Lay in a supply now from our big cost cutting Grocery Book. It's free. Write for it today.

Montgomery Ward & Co.
New York City New York

NOTICE FOR SIDEWALKS.

Office of Street Commissioner, City of Plainfield, N. J.

To Patrick Luttrell, Charles Koeber, Frederick W. Warnke, Herbert R. Clark, Morris S. Trimmer, William Walser, Robert Smith & Wife, William R. Harrison, Georgetta W. Brown, Annie P. Laing, George P. Wetmore, Emma H. Platt, Mary W. Lowe, J. Harrington Gandolfo, Edith Allen, Mahlon W. Dayton, Lydia A. Sutton, Anna Von Bergen, Harry G. Atwater, W. W. Smalley, Caroline R. Moore Ulrich, John H. Rogan, Howard Hayes, et al., Estate P. C. Voorhees, Estate John C. Welsh, John W. Welsh, Jacob W. Welsh, James P. Clark, owners of lands affected by contemplated improvement to sidewalks thereof.

The improvement to the sidewalks of the properties situate at and respectively known and designated on the "Block Assessment Maps of the City of Plainfield, Union County, New Jersey, First Ward, 1909," "Block Assessment Maps of the City of Plainfield, Union County, New Jersey, Second Ward, 1909," "Block Assessment Maps of the City of Plainfield, Union County, New Jersey, Third Ward, 1909," and "Block Assessment Maps of the City of Plainfield, Union County, New Jersey, Fourth Ward, 1909," on file in the office of the Collector of Taxes, as:

Street Number	Block Number	Owner
	FIRST WARD.	
	George Street.	
1242-1244	165	Patrick Luttrell
1254-1256	165	Charles Koeber
1274-1280	165	Frederick W. Warnke
1314-1316	165	Frederick W. Warnke
1215-1221	161A	Herbert R. Clark
1283-1315	163	Morris S. Trimmer
1317-1325	164	William Walser
	Columbia Avenue.	
1200-1212	167	Robert Smith and Wife
1234-1236	167	William R. Harrison
	Leland Avenue.	
331-333	167	Robert Smith and Wife
	St. Marys Avenue.	
836-846	133	Georgetta W. Brown
908	125	Annie P. Laing
825-827	131	George P. Wetmore
837-847	131	George P. Wetmore
	SECOND WARD.	
	Belvidere Avenue.	
719-737	276	Emma H. Platt
	Sycamore Street.	
512-522	203	Mary W. Lowe
	Webster Place.	
810-812	247	J. Harrington Gandolfo
801-809	248	Edith Allen
815-819	248	Mahlon W. Dayton
	THIRD WARD.	
	Lenox Avenue.	
1207-1209	399B	Lydia A. Sutton
1211-1213		
	Randolph Road.	
18-20	335B	Anna Von Bergen
26-28	335B	Harry G. Atwater
54-56	335B	W. W. Smalley
51-67	399C	Caroline R. Moore Ulrich
99-103	399D	John H. Rogan, Howard Hayes, et al.
105-121	399	Estate P. C. Voorhees
	FOURTH WARD.	
	Morris Street.	
200-218	449	Estate John C. Welsh
201-211	448	John W. Welsh
213-219	448	Jacob W. Welsh
221-223	448	James P. Clark

as directed and required by the Ordinance of the City of Plainfield, entitled "An Ordinance Concerning the Construction and Repair of Sidewalks and Curbs," approved July 15, 1910, as amended, not having been completed, the Common Council of said City has directed such improvement to be made under the direction and supervision of the Street Commissioner, and further directed notice of such contemplated improvement to be given to the owner or owners of any lands thereby affected, and further directed that if such improvement shall not be completed within the time and in the manner directed in this notice, the Street Commissioner shall thereupon forthwith proceed to cause such improvement to be made by the City under his direction, as authorized by said Ordinance and the Act of the Legislature hereinafter referred to. The foregoing is a description of your property affected, sufficiently definite in terms to identify the same and the following is a description of the required improvement, viz., on George Street, Columbia Avenue, Leland Avenue, St. Mary's Avenue, Belvidere Avenue, Sycamore Street, Randolph Road and Morris Street, the construction adjoining said property of a sidewalk to be laid as directed in said Ordinance, to which ordinance and the record thereof in the City Clerk's Office reference is hereby made for greater certainty, at the expense of the abutting land owners, composed of concrete to be laid in conformity with the specifications for cement sidewalks as set forth in "Standard Specifications for Portland Cement Sidewalks and Curbs," filed in the office of the City Clerk, April 11th, 1910. On Lenox Avenue and Webster Place the construction of a curb, said curb to be of concrete, construction in conformity with specifications for curbs as set forth in the above mentioned specifications, and laid under the direction of the Street Commissioner. That all return curbs shall have a radius of six feet, no piece to be less than three feet two inches in length.

The Street Commissioner shall give the correct lines and grades in all cases.

Notice is further given that unless said improvement shall be completed within thirty days after the publication of this notice, it is the intention of said City to make said improvement or cause the same to be made, pursuant to the authority of the Act of the Legislature of the State of New Jersey, entitled, "An Act to authorize cities to construct and repair sidewalks and curbs, and to provide for the payment of the cost thereof," approved April 13, 1908, and acts amendatory thereof and supplemental thereto.

Proof under oath of the publication or service of this notice will be filed within two days thereafter in the Office of the City Collector, being the officer charged with the duty of making official searches for liens.

Said Act of the Legislature provides that in case of non-payment of the charges authorized thereby, the land and real estate subject to the liens of such charges may be sold in the manner provided for the sale of lands for the non-payment of assessments.

Dated Plainfield, N. J., June 11, 1914.

ANDREW J. GAVETT,
Street Commissioner of the City of Plainfield. 6-13-5

FLOORS
HARDWOOD AND PARQUET.
Old Floors Refinished.
S. E. WARD & CO.
714 Webster Place, Plainfield, N. J.
Telephone 1300-F

805 North Avenue, Telephone 296-W.
A. Colucci
SEWER & GENERAL CONTRACTOR
Estimates Cheerfully Given.
All work warranted. Best reference.
5 17 1mo

—You may have an immediate task for a want ad—and yet not act wisely in failing to read them day by day.

NEUMAN BROS'
DISPLAY OF
Fruits and Vegetables
Is the largest to be found in the city

ALL THE GARDEN PRODUCT RECEIVED FRESH DAILY

NEUMAN BROS.
GROCERS
Watchung Ave. and Fifth St. Telephone 760
Efficient and Rapid Delivery Service to All Parts of the City

Mono Storage
WAREHOUSE
North Avenue
OPP. FREIGHT HOUSE
125 East Front Street

HAND'S EXPRESS CO.
OLD RELIABLE
STORAGE
All Rooms Separate, Light and Dry
Furniture Packed and Shipped
Office 69 Somerset St 'Phone 541

MURRAY'S STORAGE WAREROOMS
THE OLDEST IN THE CITY.
AT 326 TO 332 WEST FRONT ST.
Near Grove St.; all the rooms are separate, airy and dry; large and small, at very moderate prices. Many years' experience in buying, selling, handling, packing and appraising goods.
Auction Rooms at 326 West Front Street.
R. Murray, Auctioneer, 326 West Front St. Phone 666

AUCTIONEERS.

The Leading
Auctioneers
W. A. SCHORB & CO.
Also Dealers in Second Hand Furniture—Bought and Sold.
120 Madison Av., Jackson Blg
Telephone 1707-W.

ORGANIZED 1864

THE
FIRST NATIONAL BANK
OF PLAINFIELD.

A COMMERCIAL BANK WITH SAVINGS and SAFE DEPOSIT DEPARTMENTS.

FOUR PER CENT. INTEREST PAID ON SAVINGS ACCOUNTS.

TRUSSES
NEW FITTING ROOM
Elastic Hosiery, Supporters, Braces, KNEE CAPS, ANKLETS, Etc.
William M. Walsh
North and Watchung Avenues.
Plainfield, N. J. 'Phone 1964.
OPP. DEPOT.

RITZ Inc.
BABCOCK BUILDING
CANDIES, ICE CREAM
DAINTY LUNCH

—Your "for sale" ad is likely to "turn into money" that used furniture—at very small expense to you.

PAINTERS AND DECORATORS.

Gibraltar Fire Resisting Paint
will spread farther and will last longer than other goods, and gives you fire protection at no more cost.
WOOLSTON & BUCKLE
SOLE AGENTS
will give you an estimate on painting your home with these goods.
L. B. Woolston. H. F. Woolston.

WOOLSTON & BUCKLE CO
Painters and Decorators.
143-145 NORTH AVENUE.
Established 1880. 'Phone 1086.
4 28 tu-w tf

JAMES C. HANSEN
DECORATOR
DEALER IN
PAINTS, OILS, GLASS,
VARNISHES, Etc.
141 East Front St., Plainfield, N. J.
Distributor of John W. Masury & Son's Pure Colors Ready Mixed Paints, Etc.

FLOORS
Laying, Scraping, Finishing, Refinishing of Thin and Hearty Hardwood and Softwood Flooring.
Estimates Cheerfully Furnished.
GEO. E. WATT
150 NORTH AVE. Tel. 332-W

—Your "for sale" ad will be found and considered—probably investigated—by some of your "logical buyers."

WILLIAM J. BURNS.

Chiefs of Police May Oust Detective From Organization.

Photo by American Press Association.

That William J. Burns, chief of the Burns detective agency, is "in bad" with the International Association of Police Chiefs and will be ousted at one of the first sessions of the twenty-first annual convention, which opened in Grand Rapids, Mich., was the declaration made by F. J. Cassada of Elmira, N. Y. A concerted movement is on foot to evict Burns because of his activities in the Leo Frank case. Cassada, with Michael Regan of Buffalo, vice president of the association, and chiefs from all the southern states are behind the plan.

INVITED TOO MANY TO HEAR ROOSEVELT

Angry Crowd Barred From His Lecture In London.

London, June 17.—Colonel Theodore Roosevelt appeared before the Royal Geographical society to tell its members and many of the most conspicuous men in English public life how he put the "Duvida river" on the map of Brazil.

The society's theater was packed to suffocation. Those anxious to hear the former president would easily have filled the largest hall in London, but he preferred a small auditorium, in which an intimate talk would be possible.

The theater seats only 700, but the society issued more than 1,000 cards, and at the same time it refused hundreds of applications.

The result was close crowding, while two or three hundred persons, including many prominent men and women, who had come a long distance with cherished cards, were unable to get in. The doors were closed and signs "Theater full" were posted half an hour before the colonel arrived. The police had plenty to do in keeping back the disappointed men and women in evening dress, who waved their cards and shouted their names and claims for consideration.

The street was blocked with automobiles, and an hour after the lecture began silk hatted groups continued frequent rushes like a football line upon the barred doors, fiercely criticising the arrangements.

Large forces of police were waiting to protect Colonel Roosevelt against a possible suffragette attack, but none was attempted. The colonel waved his hand when he alighted from his motor car, but the crowd was too decorous for cheering. The heartiest applause, however, greeted his appearance on the stage.

General Markets.

New York, June 17.

CORN—Receipts, 13,000; shipments, 2,000; No. 2 new f. o. b. afloat to arrive, 79¾c. nominal.

BUTTER—Steady to firm; receipts, 19,952 packages; creamery, extras, lb., 27½a28c.; firsts, 25½a27c.; seconds, 23a25c.; state dairy, finest, 26c.; good to prime, 23a25c.; common to fair, 20a22½c.; process, firsts, 21½a22c.; ladles, current make, firsts, 20a20½c.; seconds, 19½c.; packing stock, current make, No. 2, 18½a19c.; lower grades, 17½a18c.

CHEESE—Steady; receipts, 6,534 packages; state, whole milk, specials, white, fresh, lb., 15¼a15½c.; colored, fresh, 15¼a15½c.; average fancy, white, fresh, 15c., colored, fresh, 15c.

EGGS—Irregular; receipts, 32,545 cases; fresh gathered, extras, doz., 23a24c.; extra firsts, 22a22½c.; firsts, 20a21½c.; seconds, 18a19½c.; state, Pennsylvania and nearby hennery whites, 23a27c.; gathered whites, 21a25c.; hennery browns, 23a25c.; gathered brown and mixed colors, 19½a23c.; duck eggs, 18a26c.

LIVE POULTRY—Weaker; broilers, lb., 28a32c.; fowls, 15½a16c.; roosters, 11½a11¾c.; turkeys, 13a13½c.; ducks, 12a14c.; geese, 11a12c.; guineas, pair, 75a80c.; pigeons, 30a35c.

Live Stock Market.

Pittsburgh, June 17.

CATTLE—Supply light, market steady; choice, $8.20a8.90; prime, $8.60a8.80; good, $8.25a8.75; tidy butchers, $8a8.35; fair, $7.50a8; common, $6.50a7; heifers, $5.50a8; common to good fat bulls, $5.50a7.50; common to good fat cows, $3.50a7.50; fresh cows and springers, $40a75.

SHEEP AND LAMBS—Supply fair, market slow; prime wethers, $6a6.10; good mixed, $5.60a5.90; fair mixed, $5a5.50; culls and common, $2.50a4; lambs, $4a7.50; spring lambs, $8a8.50; veal calves, $10a10.25; heavy and thin calves, $7a8.

HOGS—Receipts, 16 double decks; market active, prices higher; prime heavy hogs, $8.40; heavy mixed, $8.40a8.45; medium, heavy Yorkers and light Yorkers, $8.45a8.50; pigs, $8.25a8.50; roughs, $7a7.35; stags, $6.50a6.75.

—You can make want advertising "pay" if you have any reasonable task for a want ad—and, sometimes with an unreasonable one.

FURNITURE
Book of Over 1000 Bargains Sent FREE
This BOOK OF A THOUSAND FURNITURE BARGAINS for economical home furnishing and comfort. Latest styles. Finest materials and workmanship. From best makers. Handsome Mission Carved, and Upholstered Furniture. Long experience. Immense business selling to millions. Money-back guarantee. Quick service. See all 1000 Furniture Bargains in our FURNITURE BOOK sent FREE. Write for it now to
MONTGOMERY WARD & COMPANY
NEW YORK CITY, N. Y.

WE STILL HAVE A GOOD ASSORTMENT
of bedding plants, geraniums, coleus, cosmos, salvia, cannas, sweet alyssum, roses in pots, bush and climbing vines, and a large assortment of other plants. 50 varieties of hardy chrysanthemums, show and cactus dahlias. Visit our greenhouses on South avenue near Netherwood depot. 'Phone 331-J. Store, 159 East Front street. 'Phone 928.
CHAS. L. STANLEY
6 15 6

HOTELS.

HOTEL WALDORF
HENRY WINDHAM, Prop.
EAST FRONT STREET.
Gottfried Krueger's Extra Beer on draught. Imported Wines, Liquors and Cigars. Hotel accommodation and private Dining Room.

HOTEL SOMERSET
Newly Painted and Papered throughout. Table Board and Rooms by Day or Week.
Piel Bros. and Kruger's Beer on draught.
W. G. FEASTER, Proprietor.
97 Somerset Street Tel. 991

WEINMAN'S CAFE
GENERAL NEWS TICKER.
Stock quotations.
Up to the Minute.
'PHONE 1527.

ORDER CONCERNING DOGS.

Pursuant to Section 8 of "An Ordinance Concerning Dogs," approved May 3, 1909, NOTICE IS HEREBY GIVEN THAT no dog shall be allowed to leave the premises of its owner or custodian unless securely confined upon a leash and accompanied by a person over the age of twelve years, under a penalty not exceeding twenty dollars fine.

This order shall remain in force until September 1, 1914.

PERCY H. STEWART,
Mayor.

Dated, June 17, 1914. 6 17 3

June 10th, 1914.

Sealed proposals will be received by the Clerk of Union County Board of Chosen Freeholders, at the Court House, Elizabeth, New Jersey, up to 2:30 P. M. June 25th, 1914, for the erection of "Engineers Cottage" to be erected at the "Bonnie-Burn Tuberculosis Farm," property, located at New Providence, New Jersey.

Plans and specifications may be had at the office of the Architects, Oakley & Son, No. 280 North Broad Street, Elizabeth, N. J., by depositing a certified check for Twenty-five ($25.00) Dollars, as security for the return of same.

By order of the Building Committee, Board of Chosen Freeholders of Union County, State of New Jersey.

JOHN N. CADY, Director.
J. HERVEY DOANE, Chairman.
6-12-tt-eod

SPECIAL MEETING.

Hod Carriers' Union, No. 221, will hold a special meeting at Trades' Council Hall, Slonim building, Thursday, June 18, at 8 p. m. Business of importance will be transacted.

JAMES KANARY, Pres.
THOMAS BROWN, Sec.
6 17 2

Hoagland's Express
For Sale
Office, 116 West Second St.
Telephone 882-W.

Wedding Decorations
Shower Bouquay and Floral Designs by Floral Artists at very moderate prices.
Satisfaction Guaranteed.
Quantities of fresh cut Flowers at all times. Deliveries in Greater New York or any city of the U. S.
Chas. L. Stanley
159 EAST FRONT ST. Tel. 928.
Woodhull & Martin Building.

Classified Advertisements

COPY RECEIVED UNTIL 1 P. M. DAILY

One cent a word for first insertion, one-half a cent a word for each subsequent insertion of the same advertisement for less than one month. Fifty cents a line for one month. **Double Charge for Capitals. No advertisement received for less than 10 cents. No Display or black face type used in this column.**

The Plainfield Daily Press cannot give information regarding advertisements for which answers are to be sent care of the Press. Persons replying to office addresses must mail or leave written answers as stated in advertisement.

A. H. ENANDER
Sanitary Plumbing, Gas Fitting.
Steam and Hot Water Heating.
Contractor for Sewer Connections.
125 WATCHUNG AVE.

A. M. RUNYON & SON,
UNDERTAKERS
402 Park Avenue. Telephone No. 40.
Office open day and night.
Office of Hillside Cemetery.
New York office—50 Great Jones St.
Tel. call 3345-Spring.
New York Embalmers License—1220.
New York Registered Licensed Undertaker No. 515.

T. A. MOORE
UNDERTAKER
612 E Sixth St.
Tel. 741-R

Estab. 1868 Tel. 2354
J. J. & C. A. HIGGINS
UNDERTAKERS.
Private Funeral Chapel
109-111 West Fourth Street
Auto Cortege for Long Distance.

Established 1872.
P. CASEY & SON,
UNDERTAKERS AND EMBALMERS
Office, 116 Park Avenue, Tel. 884-W.
Res. 417 W. 3d St., Tel. 584-W. Office open day and night. N. Y. office 10 E. 22d St. Tel. 2094-Gramercy.

H. DeMOTT
UNDERTAKER.
56 Somerset St. 'Phone 1128-W

L. L. MANNING & SON,
STEAM GRANITE WORKS
Corner Central Ave. and West Front St.
Opposite First Baptist Church.

MISCELLANEOUS.

WANTED TO BUY—Old buildings; will also do reflagging and grading and sewer repairing. Everyone knows Kane, the wrecker. I am back here to stay, present address 304 West Second street; location of yard will be announced later. I intend to continue landscape work and pay the highest price for old buildings. 6 17 1mo

ATTENTION TO HOUSE-OWNERS—If you want your house painted and carpenter work done or any other repairs or new work, call or write to us; we furnish plans for new structures free of charge, quote lowest figures on all work. F. Denning & Co., c/ Arnold Greenbrook R. S. Tel. 988-... 6 13 6

INSURANCE, ALL BRANCHES. AGENT FOR NATIONAL SURETY J. T. VAIL. 9 2 tf

MASON contractor, repairing promptly done; porch piers $1.50 and up. Wm. Bourgeois, 'phone 417-W. 1378 Park avenue. 6 1 1m

SILVER birch cabin, Wayside Park opposite Dunellen trolley barns. Horton's ice cream, refreshments, athletics, dancing every Saturday 8 to 11:30 p m.; free admission to picnics. T. W. Sisty, 'phone 1299-J, Dunellen. 5 26 1mo

MONEY TO LOAN.

MONEY TO LOAN on bond and mortgage. J. T. Vail. 8 20 tf

$6,000 TO LOAN at 5 per cent. W. H. Abbott, 134 North Ave. 5 7 tf

MONEY TO LOAN on mortgage Manning & Curtis, 106 Depot Park. 10 14 tf

MONEY TO LOAN on bond and mortgage. Mulford, opposite depot. 12 28 tf

REAL ESTATE FOR SALE.

FOR SALE—Two small houses, Nos. 660 and 662 South Second St. Apply J. T. Vail, 177 North avenue. 6 3 tf

FOR SALE—New ten-room house. 635 South Second street. 6 16 6

HORSES AND CARRIAGES.

HORSES, HORSES, HORSES—Just received a carload of draft and general purpose horses; for sale or exchange at the lowest market prices at Gus Lewis's Stables, 445 18th avenue, Newark; tel. 2804 Waverly. 6 16 3

ROOMS AND BOARD.

ROOMS to let with board, also table board; special rates to families. Mrs. C. D. Detweiler, 514 Madison avenue. 6 6 1m

FURNISHED rooms to let with board. 433 East Seventh street; 'phone 290-W. 6 16 3

FOR SALE.

FOR SALE—Caldwell lawn mowers, new and second-hand, bottom prices; sharping and repairing, cutlery grinding. John Temple, practical machinist, 674 South Second street; telephone 231. 5 21 1mo

HOAGLAND'S express business for sale. 116 West Second St. 6 17 6

FOR SALE CHEAP—2 electric ceiling fans. E. C. Westcott, 115 East Front street. 6 16 3

FOR SALE—Shetland pony 10¾ hands high, sound, gentle, kind and true; also phaeton, cart, 2 sets harness, saddle and blankets; cheap. 21 Myrtle avenue. 6 11 6

FOR SALE—For want of use, one red bay horse, $50. Can be seen at 418 East Front street. 6 15 3

FOR SALE—Heavy horse, top wagon and harness, $185. Stanley, Netherwood greenhouses. 6 10 tf

FOR SALE—Light surry in good condition. Apply Blair's Livery Stables, West Sixth street. 6 2 tf

FOR SALE—Hot air furnace, dining-room dome and outhouse. 39 Prospect place, North Plainfield. 5 26 tf

FOR SALE—Road horse runabout and harness, extra good roader. Call at 37 Pearl street. 6 12 6

HELP WANTED—FEMALE.

AGENTS WANTED—To represent installment furniture house on commission basis; energetic women earn above $20 weekly. Crown Company, 74-76 Market St., Newark, N. J. 6 15 6eod

WANTED—By June 30, two competent white maids, one as chambermaid and waitress, other as cook and laundress, to go to the seashore for two months; references required. Call 33 Willow avenue. 6 17 tf

WANTED—Girl to assist with housework. 433 East Seventh street; 'phone 290-W. 6 16 3

WANTED—Colored woman as cook. Apply 632 Woodland avenue. 6 17 2

WANTED—A young girl to assist with upstairs work. Apply 815 Kensington avenue. 6 17 3

WANTED—A competent woman for cooking and laundry work. Apply 815 Kensington avenue. 6 17 3

EXPERIENCED woman, accustomed to ledger work, wanted. Address F. R. L., care Daily Press. 6 16 3

WANTED—Chambermaid, good sewer, Protestant; good wages. Address L. E. 6 15 3

SITUATIONS WANTED—FEMALE.

DRESSMAKER desires a few customers. 47 Woodbine avenue. 5 28 tf

YOUNG Polish girl wishes position by July first, as houskeeper, no washing. 'Phone 379-M. 6 17 3

TWO Danish West Indies colored girls wish positions as chambermaids. 624 West Fourth St. 6 17 3

COLORED Danish West Indies girl wishes position as chambermaid and seamstress. 624 West Fourth street. 6 17 3

WHITE girl wishes position as nurse and help with chamberwork; "Scandanavian;" experienced. Mrs. H. Keller, 22 Somerset place; 'phone 1724. 6 16 6

AUTOMOBILES FOR SALE.

FOR SALE—1911 Winton and 1913 Oldsmobile, will sell at sacrifice; owner leaving town. Address J. L. M., care Press. 6 5 tf

SINGLE cylinder Cadillac, good order, $65; two cylinder car, good order, perfect tires, $115; 4-cylinder Chalmers, 5-passenger, perfect tires, runs well, $450. O. A. R. Motor Co., 315 South avenue. 6 13 7

FOR SALE—Hayne's racer, 50-horse, in splendid condition, extra shoe, $450 cash; must sell at once. Central Garage, 119 Madison avenue. 6 10 tf

EMPLOYMENT AGENCIES.

MURRAY'S Employment Registry office, 326 West Front street, near Grove street, for reliable help only; we always have good situations for such and only charge a very moderate fee. 'Phone 666. 3 6 tf

MRS. KELLER'S Employment Agency, 22 Somerset place; all nationalities; 'Phone 1724. 2 2 tf

FOR RENT.

HOUSES, $12 to $50; flats, $10 to $30; stores, $7 upwards. D. McInnes, 824 West Third street. Tel 1198-W. 6 20 tf

TEN-ROOM house, 418 East Second street; all improvements. William Newcorn. 3 11 tf

FOR RENT—Fine large office, Stirling building, rent $17.50. Apply Plainfield Trust Co. 6 17 6

APARTMENT TO LET—Four rooms, city water, toilet, gas; good location. 35 Grove street. 6 17 3

TO LET—Half double house, 5 rooms, big yard, $13. A. B. Stites, over Abrams' shoe store. 6 15 3

FOR RENT—A small house, all improvements, at 614 Monroe avenue, between Sixth and Seventh streets; large lot; place for a fine garden. Apply to Linke, 227 West Front street, Plainfield. 3 9 tf

TO LET—Five nice rooms. 635 South Second street. 6 16 6

ATTRACTIVE rooms for nurses or business women at 145 East Sixth street. 6 16 5

HOUSE to let, 7 rooms and bath, all improvements; 20 dollars a month. Apply 222 Madison avenue. 6 10 tf

TO LET—Small house, all improvements, July 1; two extra rooms in basement for business if used; very central. 149 East Fifth St. 6 11 6

FOR RENT—Store, centre of town, rent reasonable; also two large, light lofts. Apply Elston M. French, 171 North avenue. 11 6 tf

FOR RENT—Five rooms and bath, all improvements; $16. 927 West Third street. 5 19 tf

TO LET—Four-room apartment, 1356 South Second street, rent $10.50 a month. Inquire John Hermann, 369 Somerset street; 'phone 2512-W. 6 6 12

TO LET—Ten room house, 940 West Sixth street; all improvements; fine location. John Praed, 314 Park avenue. 4 20 tf

4 AND 5 room apartment to let or Webster place, near Seventh street, with improvements. Call 770 Woodland avenue. Tel. 1687-W. 10 28 tf

MOVING PICTURE OR STEREOPTICON SHEET FOR RENT; big enough for the largest hall. Apply Daily Press office. tf

TO RENT—Five rooms and bath; all improvements, at 542 West Fifth street. Call 318 East Fifth street. 4 11 tf

TO LET—Eight room house, all improvements. Inquire John T. Caulfield, 453 West Front street; 'Phone 1382-J. 4 28 tf

TO LET—Apartment, one five rooms and bath, all improvements, $18; one four rooms, part improvements, $10. Inquire Cormick McDonough, 36 Fairview avenue. 5 9 tf

TO LET—5 room apartment, central location; all improvements. Inquire 306 East Front street. 4 25 tf

TO LET—Office in the Kresge building, 130-138 West Front street; every improvement, rent reasonable. Chas. H. Lyman & Son, 220 Park avenue. 5 9 tf

TO LET—House newly papered and painted, with all modern improvements; parquet floors, six rooms; rent $25 per month. W. R. VanDerveer, supt., 231 East Second, cor. Church street. 5 23 tf

TO LET—Unfurnished rooms and bath. 47 Woodbine avenue. 5 9 tf

TO LET—Five new rooms, 423 John street. 5 22 1mo

FOR RENT—Large corner store and office in the Depew building, corner of Park and North avenues. Chas. H. Lyman & Son, 220 Park avenue. 5 9 tf

FLAT TO LET—Six rooms, all improvements. Fred Ivany, 126 West Second street. 5 9 tf

FOR RENT—Furnished 2-room apartment with bath, electric light; from June until September. Call telephone 2315-W. 5 12 tf

LOST AND FOUND.

LOST—Liberal reward for the return of the Hartford wheel taken from in front of Collier's store Tuesday night; no questions asked. Apply 83 Fairview avenue.

LOST—Watch fob with ring attached. Reward if returned to 83 Fairview avenue.

THE PLAINFIELD TRUST COMPANY

The Plainfield Trust Co.'s

Storage Vault

for the storage of silverware and other valuables in bulk.

fireproof building.

Safe Deposit Vault

for the protection of valuable papers, securities, jewels, etc.

Why not take with you for the summer the assuraance that your valuables are safe, since this assurance costs so little?

As True as the Needle to the Pole Or the Dial to the Sun---

As Low as $1.00

As High as $150.00

Are the watches that we lend our name to. Nothing reacts on a store's reputation more than faulty time-pieces—and years back we saw to it that only the products of those factories whom we could rely upon would ever "tenant" our cases.

A watch for Graduation Gift should be worthy of a girls' or boys' life-long companionship.

LEO SLONIM

GEMS, JEWELS and SILVERWARE

224 W. FRONT ST. PLAINFIELD, N. J.

Look at the History

of successful men and you will see that available funds was the principal reason for their success. They accumulated money by acquiring the saving habit.

An account with the Plainfield Savings Bank will help you acquire this valuable habit.

4 PER CENT. INTEREST PAID.

PLAINFIELD SAVINGS BANK

THE ONLY SAVINGS BANK IN PLAINFIELD.

ORGANIZED 1868.

OFFICERS.

WM. F. ARNOLD ..... President
A. C. STEBBINS ..... Vice President
H. A. POPE ..... Secretary and Treasurer
H. B. MacDONALD ..... Assistant Secretary and Treasurer

When You Go Camping

this Summer provide yourself with a fishing outfit from our stock. Fishing Rods for fresh or salt water in Lancewood, Greenheart or Split Bamboo.

The "Atlantic" Free Spool Surf Casting Reel is the finest on the market for the price.

200 yards, price $4.50
250 yards, price $4.75
300 yards, price $5.00

CAMPING OUT also means you must supply yourself with many things that you will be sure to find in our stock. Cooking Utensils, Tools, Rope, Nails, the official Boy Scout Axes, Hammocks, Fireless Cookstoves, etc.

A. M. GRIFFEN CO.

119-121-123 E. Front St., Plainfield N. J.

Two 'Phones 6—214

Your Credit is good with

CASH THE CREDIT

PLAINFIELD CREDIT OUTFITTING CO.

$1.00 a WEEK

CLOTHES THE WHOLE FAMILY

Clothing of Fashion for Men and Women

103 E. Front Street, Cor. Somerset Street, Up Stairs.

Over Van Camp's Furniture Store. 4 27 tfmwf

H. C. SMITH, Prop. Plainfield Tel. 2327-W. Dunellen Tel., 2842-R.

SMITH'S AUTO EXPRESS

Furniture and Pianos Boxed, Packed and Shipped

MOTOR VANS for Long Distance Moving

159 NORTH AVE., PLAINFIELD, N. J. OFFICE 239 FRONT ST., DUNELLEN, N. J.

TRY A PRESS WANT AD.

EDUCATIONAL.

SECRETARIAL

ELEMENTARY, REGULAR AND SPECIAL COURSES

At

HERR'S SCHOOL

(Plainfield Business College and School of English)

"One of the most complete EDUCATIONAL INSTITUTIONS in the State of New Jersey, devoted to BUSINESS EDUCATION."

All inquiries promptly attended to. Call, 'Phone or Write

PROFESSOR A. S. Herr, Principal

Woodhull & Martin Bldg., Plainfield, N. J

m-w-f

COAL DEALERS.

TenEyck & Harris

Dealers in

LEHIGH VALLEY COAL.

Tel. 2081-J-2, South Plainfield, or 1155.

Kindling and Grate Wood.

Prompt deliveries. Orders received at

89 SOMERSET STREET,

JOHN MOBUS.

P. O. Box 320. Telephone 10-F-4

TenEyck & Kelley

COAL

741 South Ave. Tel. 11

N. MEYERS & SONS

COAL

COKE AND WOOD

Office tel. 1152-W. 121 Watchung Av

Yard tel. 1911-W.

Fourth and Washington Streets.

Now For Your Straw Hat

English Style Sennit Straw.

$2.00, $2.50 and $3.00.

Panamas $5.00 and $6.00.

J. R. Blair

119 PARK AVE.

SALTS FINE FOR ACHING KIDNEYS

We Eat too Much Meat Which Clogs Kidneys, Then the Back Hurts.

Most folks forget that the kidneys like the bowels, get sluggish and clogged and need a flushing occasionally else we have backache and dull misery in the kidney region, severe headaches, rheumatic twinges, torpid liver, acid stomach, sleeplessness and all sorts of bladder disorders.

You simply must keep your kidneys active and clean, and the moment you feel an ache or pain in the kidney region, get about four ounces of Jad Salts from any good drug store here, take a tablespoonful in a glass of water before breakfast for a few days and your kidneys will then act fine. This famous salts is made from the acid of grapes and lemon juice, combined with lithia, and is harmless to flush clogged kidneys and stimulate them to normal activity. It also neutralizes the acids in the urine so it no longer irritates, thus ending bladder disorders.

Jad Salts is harmless; inexpensive; makes a delightful effervescent lithia-water drink which everybody should take now and then to keep their kidneys clean, thus avoiding serious complications.

A well-known local druggist says he sells lots of Jad Salts to folks who believe in overcoming kidney trouble while it is only trouble.

—It pays to use the advertising columns of The Press.

CLOTHING ON CREDIT AT CASH PRICES

$1 WEEKLY TO ALL

THAT WORRIED LOOK

will leave your face if you stop trying to pay out large lump sums for clothing on your moderate income.

Open a charge account as the wise folks do. If it is a good enough way for millionaires to purchase, why isn't it good enough for you?

There is no red tape, no disagreeable investigation through your employer or friends. We'll trust you. We think the average person is honest and we'll treat you fairly and squarely, as an honest person deserves.

CLOTHING, SHOES, HATS

J. A. LAURIE & CO

304 West Front Street, PLAINFIELD, N. J.

YOUR DULL HEADACHES

probably come from overstrained eye-sight. Nine-tenths of the headaches are the direct result of eye trouble. Bring those troubles to us and let us prescribe for you.

All work guaranteed.

STILES & CO

Philadelphia Eye Specialists

AT 107 EAST FRONT ST.

EVERY THURSDAY.

Free Consultation.

Hours 10 to 4:30.

Awnings

WINDOW SHADES

UPHOLSTERING

Frank G. Wikoff

721 W. 4th St. Tel. 508-J

STRAWBERRIES.

Yes, we have them in abundance—berries that are large, sweet and juicy, the kind you will relish. Also all the Fresh Fruits and Vegetables of the season at Reasonable Prices. Prompt Deliveries.

W. W. Dunn

Park Ave., Near Fifth Street.

NEW JERSEY CENTRAL

TRAINS LEAVE PLAINFIELD.

For New York—2:10, 3:41, 5:08, 5:40 (5:52 except holidays), 6:27, 6:55, 7:22 (7:26 except holidays), 7:41, 8:44, (7:55 except holidays), 7:58, 8:12, 8:30, 8:36, 8:42, 8:59, 9:29, 9:53, 10:26, 11:27, 11:32 a. m., 12:34, 12:58, 1:44, 2:25, 2:39, 2:55, 3:12, 4:01, 4:16, 4:36, 5:39, 6:25, 6:47, 7:41, 8:27, 9:27, 9:30, 10:15, 10:36, 11:43 p. m. Sunday—2:10, 3:41, 5:40, 7:23, 7:58, 8:52, 9:34, 9:40, 10:37, 11:52 a. m., 12:39, 12:58, 1:28, 2:09, 2:15, 2:55, 3:17, 4:29, 5:34, 5:57, 7:14, 8:13, 8:27, 8:35, 9:27, 10:21, 10:36 p. m.

For Newark—5:08, 6:27, (7:05 through train to Newark), 7:41, 8:36, 9:29, 10:26, 11:27 a. m., 12:34, 12:58, 1:44, 2:39, 2:55, 4:13, 4:36, 5:39, 6:26, 6:47, 7:41, 8:27, 9:30, 10:36 p. m. Sunday—7:23, 8:52, 9:34, 10:37 a. m., 12:39, 12:58, 1:28, 2:09, 2:55, 3:17, 4:29, 5:34, 7:14, 8:13, 8:35, 9:27, 10:36 p. m.

For East Bethlehem, Allentown and Mauch Chunk—5:18, *8:20, 9:44, 11:27 a. m.; 2:00, 5:24, 5:44, (6:59 to Easton) p. m. Sunday—5:19, *9:44, 10:32 a. m.; 1:58, 5:44, 7:05 p. m.

For Wilkesbarre and Scranton—5:18, 9:44 a. m., 5:44 p. m. Sunday—5:19, 10:32 a. m., 5:44 p. m.

For Red Bank, Long Branch and Asbury Park, etc.—3:41, 8:12, 11:27 a. m., 12:34 (12:58 Red Bank only), (3:12 Red Bank only), 4:01, 4:36, 6:25, 8:27, 11:43 p. m. Sundays—8:52 a. m. (9:40 Red Bank only), 2:15, 3:17, 8:35 p. m.

For Atlantic City—3:41, 9:29 a. m. (12:34 Saturdays only), 3:12. Sunday—9:40 a. m. 1:28 p. m.

For Philadelphia—6:38, 7:39, 8:45, 10:43, 1:53 a. m., 12:42, 1:54, 2:45, 5:13, 6:44, 8:47, 9:46, 10:48 p. m., 1:20 a. m. Sunday—5:19, 8:45, 9:39, 9:57, 10:39, 10:42, 11:41 a. m., 12:42, 1:44, 2:45, 3:42, 4:39, 4:56, 5:39, 6:39, 6:44, 8:47, 9:46, 10:55, 11:54 p. m., 1:20 a. m.

For Baltimore and Washington. Daily—8:45, 10:43 a. m., 12:42, 2:45, 6:44 p. m. *Except Mauch Chunk. 6-4-14

VAIL

JEWELER and OPTICIAN.

236 Park Avenue

OPPOSITE NORTH AVENUE.

FUNDS FOR YOUR VACATION TRIP

SERVICE should be carried in a form that is safe and easily available everywhere.

The Travelers' Checks and Letters of Credit issued by us meet every demand for a universal currency—allow us to supply you.

While away utilize the security of our Massive Manganese Vault for the protection of your silver and other valuables—the charges are nominal.

THE STATE TRUST COMPANY

At the sign of the clock 201 Park Avenue

Commencement Day Near!

The day when the Sweet Girl Graduate and the College or High School Lad will stand forth and declare their willingness to face the world undaunted.

Surely they desire fitting footwear to grace this important occasion—and surely no store is better fitted to supply it than VAN-ARSDALE'S.

Satin Pumps.... $3.00 to $5.00

Patent and Dull Colonials, $2.50 to $6.00

White Canvas Pumps and Colonials ..... $3.00 to $4.00

White Buck Pumps and Colonials ..... $4.50 to $6.00

VAN ARSDALE'S

127 E. Front St.

ARRIVAL AND DEPARTURE OF MAILS AT PLAINFIELD POSTOFFICE.

May 20th, 1914.

NEW YORK MAILS. Arrive—5:30, 8:00, 8:40, 11:45 a. m., 1:30, 2:30, 5:00, 5:30, 8:30 p. m., 12 midnight. Close—6:30, 7:45, 10:00, 10:45 a. m., 12 noon, 2:00, 3:50, 5.45, 7:45, 9:00 p. m.

SOMERVILLE AND EASTON. Arrive—8:40, 10:45 a. m., 12:45 and 7:08 p. m. Close—6:30, 7:45 a. m., 1:30, 4:30 p. m.

PHILADELPHIA—Direct. Arrive—5:30, 8:00, 9:40, 11:45 a. m., 12:30, 2:30, 7:00 p. m. Close—6:30, 11:30 a. m., 1:30, 3:50, 6:50, 9:00 p. m.

THROUGH FAST MAIL FOR EAST. Close—12 noon, 2:00, 3:50, 5:45 p. m.

DIRECT THROUGH FAST MAIL FOR WEST. Close—6:30, 11:30 a. m., 1:30, 5:00 and 9:00 p. m.

DIRECT SOUTHERN MAILS. Close—6:30, 11:30 a. m., 1:30, 7:00 and 9:00 p. m.

PENNSYLVANIA. West of Easton. Close—6:30 a. m., 1:30, 5:00, 7:00 p. m.

ELIZABETH—Direct. Arrive—5:30, 8:40 a. m., 1:30, 2:00, 5.30 p. m. Close 7:45, 10:00 a. m., 12 noon, 5:45, 9:00 p. m.

NEWARK—Direct. Arrive—5:30, 8:45 a. m., 1:30, 2:30, 5:30 p. m. Close—6:30, 7:45, 10:45 a. m., 12 noon, 3:00, 3:50, 5:45, 9:00 p. m.

WATCHUNG. Arrive—1:00, 6:45 p. m. Close—9:00 a. m., 5:30 p. m.

WARRENVILLE. Arrive—1:00 p. m. Close—9:00 a. m.

SUNDAY MAILS. Office open from 9:30 to 10:30 a. m.

Mail closes at 6:15 p. m.

E. J. BIRD, P. M.

Rotguts

Service Means Perfection in

Cleaning-Dyeing

PRESSING to PLEASE PARTICULAR PEOPLE

432 Watchung Ave. 'Phone 1976-W.

Nine years with G. O. Keller.

ADVERTISEMENTS

—FOR—

NEW YORK HERALD WORLD, TIMES, SUN, JOURNAL, TELEGRAM, AMERICAN, BROOKLYN EAGLE, GLOBE

—AND—

NEWARK EVENING NEWS

RECEIVED AT

PLAINFIELD DAILY PRESS

AT REGULAR OFFICE RATES.

REAL ESTATE INSURANCE

MANNING & CURTIS

106 DEPOT PARK

AMUSEMENTS. AMUSEMENTS.

"THE ONE COOL SPOT IN TOWN"

PROCTOR'S

PHOTOPLAYS DE LUXE

The Last Word in Screen Entertainment

TODAY

Kalem's Favorite Stars

Alice Joyce & Tom Moore

IN

"The Girl of the Cafes"

A Drama of Metropolitan Adventure

"THE DANCING CRAZE" "THE GIRL NEXT DOOR"
"THE MASHERS" "HEART OF A CHILD"

Other New Film Features

Tomorrow Special—Eight New Big Features

FRIDAY

Latest Series in

"The Adventures of KATHLYN"

Newest of The Kathlyn-Williams Series

COAL

Egg, Stove, Nut

$6.30 Per Ton **Pea $5.00**

40c discount for Spot Cash

A charge of 25c extra for carrying coal

Try Davidge Fertilizer for Farm and Garden

CONSUMERS COAL CO.

Tel. 66 225 Madison Ave.

w-s-tf

Laggren & Greene

Standard Carpet Cleaning Works

AWNINGS

One trial will convince you our goods and workmanship are of the best

139 West Second Street Phone 1948

M-W-F

DON'T WAIT

No alarm clock is going to ring when time strikes the hour of your opportunity.

It is seldom, however, that opportunity gets by the man who is ready. Be alive. Be prepared. Be insured with us.

REAL ESTATE LOANS RENTS

GEO. M. CLARKE CO. Babcock Bldg. Telephone 205 Plainfield

INSURANCE OF ALL KINDS.

WE DO FINE JOB PRINTING. TRY US

SATURDAY HALF HOLIDAY.

Until September 19, the Daily Press will be published on Saturdays at 1 p. m.

PLAINFIELD DAILY PRESS

THE WEATHER.

Fair tonight and Friday, gentle to moderate south winds. Max., 75; min., 50.

Established May 10, 1887. TEN PAGES. PLAINFIELD, NEW JERSEY, THURSDAY, JUNE 18, 1914. TEN PAGES. Two Cents a Copy, $5 a Year.

GRAMMAR SCHOOL EXERCISES HELD

Interesting Program During Which 159 Pupils Are Graduated.

PLEASING ADDRESSES

Dr. A. L. Johnson, County Superintendent of Schools, Dr. H. M. Maxson and W. L. Tyler, of Board of Education, Among the Speakers.

The graduation exercises of the Plainfield grammar schools took place yesterday afternoon in the new auditorium of the Plainfield High School. The stage was very attractively decorated with palms and the walls were covered with American flags and bunting of the school colors, red and white. The girls were dressed in white and sat on the right of the stage, while the boys in their white trousers and blue coats sat at the left. Fully thirteen hundred people witnessed the first grammar school commencement in the spacious hall.

The exercises opened with the invocation by Rev. John Y. Broek, pastor of Trinity Reformed church. The entire graduation class then sang a three-part song, "To Thee, O Country," led by Charles L. Lewis, supervisor of music in the Plainfield public schools. The singing was finished in style. Miss Flora Zeek of the graduation class delivered a recitation on the Indian legend of "Niagara Thunder Cloud." Her delivery was exceptionally good. Miss Dorothy Coburn followed with a Greek legend of "Baucis and Philemon," which was also very well given. A chorus of ten boys sang "O Lady, Leave that Silken Thread" and Barcarolle from "Tales of Hoffman." Their singing was greeted with a great deal of applause, both from their classmates and from the audience. Miss Mary Simons' recitation, "Susano," a Japanese legend, was a feature of the program. Her delivery was excellent and her gestures gave much emphasis to the piece. Following the singing of two selections by Mrs. Guy Bender and Mrs. S. H. Tugwell, Dr. Arthur L. Johnson, county superintendent of Union county, was introduced by William S. Tyler, president of the Board of Education.

In his address, Dr. Johnson outlined the importance of further study on the part of the graduates, whether it be at home or in the High School. He congratulated the parents on having the advantage of sending their sons and daughters to one of the finest schools in the State. He spoke of the Plainfield school system as being one which the other schools of the State looked upon as the height of their ambition. Following Dr. Johnson's talk the graduating class chorus sang a bridal chorus from the "Rose Maidens."

In Dr. Henry M. Maxson's address to the graduating class he gave many reasons for the necessity of further pursuit of knowledge. He spoke of education as a means toward the increase of power and strength of character. He praised the present social life in the schools adding that it leads the life of a child toward the right principles. He congratulated the graduates in their completion of the first eight years of school and praised them for their constant efforts. Dr. Maxson's address was characterized by his usual convincing style.

The presentation of diplomas to the graduates was a most impressive sight as the students marched past the president's desk and marched back to their seats. The classes showed excellent organization. The special seventh class marched to the stage from the front seats of the auditorium to receive their diplomas. The exercises came to an end with the singing of "America" by the class and audience.

MISS HELEN C. LEE WEDS PAUL BROOKS

Miss Helen Cowles Lee, daughter of Mr. and Mrs. Charles S. Lee, formerly of Plainfield, and Paul Brooks, of New York, were married at Uplands, the home of the bride's parents at Flemington, yesterday. The ceremony was performed by Archdeacon R. Bowden Shepherd. The boys of the Flemington Children's Choir sang.

Mrs. Stewart Hay, of New York, sister of the bride, was matron of honor. Miss Phyllis Brooks, of Andover, Mass., the bridegroom's sister, acted as maid of honor and Thomas W. Ashwell, of this city, was the best man. There were about two hundred guests at the wedding. The bride's father is an official of the Lehigh Valley Railroad Company.

—Advertise in the Daily Press.

AUTHORIZE PLANS FOR NEW SCHOOL

Wilder and White Will Present Them to School Board by August 1.

The Plainfield Board of Education at its meeting last night, formally authorized Wilder & White, architects, to prepare preliminary plans for the proposed $100,000 graded school to be erected on Evergreen avenue, and have them ready by August 1. The board is anxious to begin operations so that the building may be completed at the earliest possible time.

The board passed on the teachers' salary list and announcement was made that the next meeting will be held on June 29 and all persons having bills against the board are requested to present them on or before June 25. Contractor John Dahl was complimented for his work in completing the addition to the High School to such an extent that the commencement can be held there tonight.

WITNESS CONFUSED IN STEIGMAN CASE

Considerable Testimony Taken in Conspiracy Matter in Newark.

Acting United States District Attorney Bacon reopened the government's case against Louis Stiegman, of 115 East Fifth street, and his brother Charles, of New Brunswick, in Newark, this morning, much testimony being taken in the matter from several local witnesses. In opening the case for the defense Benjamin M. Weinberg counsel for the Stiegmans, stated that he would endeavor to disprove by books and other records kept by the defendants that no conspiracy had been entered into by the brothers and that there was absolutely no foundation for the alleged practise of transferring stock back and forth between the Surprise store run by Louis Stiegman in this city, and the other brother's store in New Brunswick.

Leo Berse, of West Fifth street, a clerk employed by Stiegman in the Surprise Store, was placed on the stand and under cross examination by Attorney Bacon broke down. He became badly confused and it was some time before he was able to recover his self-possession. He was asked to explain certain discrepancies between the testimony he gave the referee in bankruptcy and that given on the stand today but could not account for the errors. The District Attorney expressed an opinion to the effect that the witnesses' mind had been refreshed by the defendants as to dates and other data and the jury became intensely interested at this suggestion. The jurors asked several questions of the witness. Judge Haight called Berse's attention to his disconnected testimony and asked him who had been acting as an informant to him prior to his taking the stand.

Michael Silver, an employe of Saul Cohen, the receiver, testified that the firm had received goods three days prior to the private sale that was conducted and was asked if the goods were not sold below the actual cost. The court cited an instance in seventy-five cent gloves that were sold for five cents. Herrman Gold, a jobber, who bought the goods remaining after the private sale and Samuel Rothberg, the appraiser of the stock for Cohen were also called to the stand. Rothberg testified that while he was at work in the store Stiegman took some papers from the safe but he did not know the nature of the documents.

SUNDAY SCHOOL PICNIC TO BE HELD SATURDAY

Rev. Charles H. Kues, rector of Holy Cross church, has arranged for the annual picnic of the Sunday-school to be held in the "Notch" at Scotch Plains, on Saturday, and the rector especially invited all members of the school, including the teachers and officers.

Conveyances will leave the parish house at 9:30 o'clock in the morning. Those planning to go are requested to bring lunch. If stormy the affair will be postponed to another date to be announced.

SIDEWALKS AND LIGHTS.

Street ommissioner A. J. Gavett has been putting in several crosswalks throughout the West End. New street lights are also being erected on a number of the streets in various parts of that section of the city, the work being brought about through the efforts of the West End Civic Association.

DIRECTORS FOR LIBRARY NAMED

Mayor Stewart Re-appoints Dr. Waldo, J. Herbert Case and W. F. Merrill.

FOR THREE YEAR TERMS

City Council Plans Street Improvements—Protest Against Auto Bus Ordinance—Tax Supplement Withdrawn to Be Re-introduced Later.

Mayor Percy H. Stewart, at the adjourned meeting of the Common Council, last night, appointed Dr. Leonard Waldo, J. Herbert Case and W. F. Merrill members of the Board of Directors of the Plainfield Public Library for three-year terms and the appointments were confirmed. All three men have been serving on the board for some time and are closely identified with the work of the library and reading room.

Communications from the Board of Education and Board of School Estimate certified to the Council the action appropriating $100,000 for a new graded school to be erected on Evergreen avenue. The supplement to the tax ordinance was withdrawn last night owing to some technalities. It will be amended and adopted later.

An ordinance offered by Councilman Francis J. Blatz and adopted on two readings provide for the macadamizing of Emerson, Giraud, Monroe and Berkeley avenues and West Fourth street, and the issuing of $16,000 worth of bonds to cover the cost, with the usual provision of assessment. There will be a hearing on the ordinance Monday night, July 6, at 8 o'clock.

Mrs. Otto Arens, of Rahway road, in a communication, called the Council's attention to the danger from fireworks at Parker Field on July 4, and the clerk was instructed to inform her that there is now an ordinance which fully covers such matters and that it will be enforced.

The West End Civic Association, through W. J. Boyd, secretary, protested against the adoption of the bus ordinance or any action that would tend to restrict the operation of these vehicles. C. C. Burke and others petitioned for a hydrant on Woodland avenue and Ravine road, and residents in the West End asked for a hydrant at West Third street and Prescott place. Both petitions were referred. Oliver B. Leonard, clerk of the First Baptist church, requested that the gutter on the church side of Crove street be properly repaired. This was referred. The annual report of the directors of the Plainfield Library and Reading Room was filed.

The Public Service Corporation reported the changing of a number of street lights. Petitions for two hydrants, one at Giraud avenue and West Front street and the other at Giraud avenue and Sachar place, were referred. A communication was received from Hawkins, Delafield and Longfellow, of New York, bond experts, approving of the city s sewer bond issue.

Mr. Claybrook offered a resolution, which was adopted, appropriating $2,000 from the general fund to cover the cost of making the corrections to the city assessment maps.

STATE ENDEAVORERS TO MEET IN JERSEY CITY

Within the next few months, Jersey City will become the centre of attraction to the Christian Endeavorers of New Jersey, the next convention of the State Christian Endeavor Union to be held in the Bergen Reformed church of that city on October 7, 8 and 9. With the Rev. August W. Sonne, of Flemington, as chairman of the program committee, and Willard Randall ,of Jersey City, in charge of local arrangements, very satisfactory progress is being made.

Mr. Randall, who is president of the Hudson County Christian Endeavor Union, has already appointed his local committees, who have the plans well under way. Small convention folders will be issued in the course of a few days and the county and local press committees are urged to adopt every method possible in order to bring the plans of the convention to the attention of all lcal societies. During the months of April and May, numerous successful rallies and conventions have been held throughout the State.

Atlantic City $2.50 Excursion.

Sundays, June 21, and July 5, via New Jersey Central, leaves Plainfield 7:58, Dunellen 7:50, Bound Brook 7:42, Somerville 7:32 a. m.—Adv. 6 18-20***

—The finest quality pineapples, strawberries and cherries, for canning and preserving, are to be found at Neuman Brothers, Watchung avenue and Fifth street.—Adv. ***

VICTORS FETED BY TRUE ADMIRERS

Big Demonstration by Winners of the League Championship Last Night.

LOSERS ARE GUESTS

Plainfield High School Athletes Come in for Their Share of the Merrymaking—Ends With a Dance in Debele's Hall.

Following the North Plainfield-Plainfield High School baseball contest on Hyde Oval yesterday afternoon, the victorious aggregation was feted by Mr. and Mrs. Alexander Milne in their home on Willow avenue. Mrs. Milne had previously extended an invitation to the borough athletes to be her guests at a supper last night, but the victory over Plainfield in the afternoon made the occasion a doubly auspicious one. Members of the team and the host and hostess gathered around a uniquely arranged table and partook of a sumptuous repast.

Eatables of the school's colors and appropriate decorations lent a pleasing aspect to the interior scene and a general good spirit prevailed during the supper. Crossed bats and other similar decorations adorned the table and following the dinner speeches were made by the team's leaders and Mr. Milne, who is a former borough player and former captain of the Stevens Institute nine.

After the supper the athletes went to the Somerset School where they were joined by admiring schoolmates. With a large variety of noise making equipment the enthusiasts paraded the streets of the city and borough delivering school cheers at regular intervals along the avenue. At the store of Paul Collier, the donor of the cup, a stop was made and Mr. Collier was cheered to the echo by the North Plainfielders.

Reaching the junction of Park avenue and Front street the merrymakers espied Coach Tommy Mullin lurking in a corner and he was carried bodily to the automobile of William L. Smalley on the corner where cries for a speech induced him to make a try at oratory. After waiting several minutes for the din to quiet Tommy shouted, "Plainfield is all right but they will have to learn to hit 'em where they ain't."

Another stop was made at the Ritz store on West Front street where the Plainfield players were standing. The two teams exchanged yells and afterwards invaded the Ritz store as guests of William L. Smalley. More speeches followed of a congratulatory nature, the host complimenting the hard defeat and expressing a wish that more games of this nature might be staged between the rival forces.

Following the street and store merriment the students went to Debele's Hall, which had been turned over to them by the proprietor for dancing. This concluded the evening of demonstration.

MISS ELEANOR HALL BRIDE OF H. J. DILTS

Rev. John Hart, of Readington, Performs Ceremony at Neshanic Station.

Miss Eleanor Emmons Hall, daughter of Mr. and Mrs. John H. Hall, of Neshanic Station, and Harold Judson Dilts, of Bernardsville, were married at 4 o'clock yesterday afternoon at the home of the bride's parents. Rev. John Hart, of Readington, officiated in the presence of a large gathering of relatives and friends.

The bride was attended by Miss McGill, as maid of honor, and Melvin Hall, a brother of the bride, was best man. A nephew of the bride was ring bearer. The ceremony was performed under a bower of daisies. Miss Hall wore a gown of white crepe, with tulle veil, caught up with orange blossoms and carried bride roses.

The bride is a graduate of a Newark hospital, being a trained nurse. She has been residing in the borough for some time, where she has been associated with a local physician. The maid of honor is also a graduate of the same hospital in Newark. More than one hundred guests were present at the wedding and ceremony, coming from Newark; Elizabeth, Asbury Park and this city. After a trip the couple will reside at Basking Ridge, where the groom recently purchased a home.

—Try a Press want ad. It will bring results.

MODEL METHOD OF KEEPING HOUSE

First Year Course Completed at Y. W. C. A. by Class of Girls.

PRIZES ARE AWARDED

In Addition to Certificates Twenty-seven Pupils Receive $1 Each for Being Present at Every Meeting—Many Mothers Attend Exercises.

The closing of the "Housekeeping Centre" at the Young Women's Christian Association, yesterday afternoon, was marked by a number of pleasing features, including the presentation of certificates to twenty-seven girls who had completed the first of the two years' course, and the award of $1 each to seventeen girls who had not missed a single lesson. There were many of the mothers of the children present to enjoy the affair.

This work was started under the direction of Mrs. Percy H. Stewart, assisted by Mrs. Martha Tennant, Mrs. S. B. Morrison and Miss Lucy Talmadge, the idea being to teach girls in a practical way the model method of "keeping house." A model apartment was established and every branch of housekeeping from the smallest to the most important detail has been taught by Miss Beatrice Gardner, who came here from the Mechanics' Institute, Rochester, N. Y. She has had remarkable success with her work, the results of which were clearly demonstrated yesterday.

The class is for girls from between the ages of eight and sixteen. The class meets one afternoon each week and the nominal charge of three cents a lesson is made. There have been seventy-two children in the class, and of this number twenty-seven received certificates yesterday, having completed the first year course. Upon the completion of the second year each girl will receive a diploma showing what has been accomplished.

The girls have taken a remarkable interest in the work and it is predicted that the course of training is destined to make them model housekeepers. At the exercises yesterday there was an oral examination which aroused considerable interest on the part of the mothers present who expressed surprise that their daughters had accomplished so much. The centre is now closed for the summer, but will be re-opened again in the fall.

The mothers present yesterday expressed their appreciation to Mrs. Stewart and other members of the committee for the unusual opportunity offered their daughters to learn in such a practical way the art of housekeeping.

Those receiving diplomas were the Misses Edith Angerbauer, Evelyn Bacon, Edna Barrett, Gladys Barrett, Marjorie Barry, Alice Bohran, Eugenia Chargois, Mary Clark, Ruth Compton, Hannah Dennison, Helen Duchene, Dorothy Jacot, Ethel Jameson, Anna Johnson, Elsie Kurzhals, Nora McDonough, Orsanna McDonough, Marie Morrell, Grace Mosher, Edith Mundy, Constance Selby, Namo Spring, Hannah Stiglitz, Marion Stryker, Evelyn Tennyson, Elida Townley and Elizabeth Voorhees. Those receiving the prizes for perfect attendance were the Misses Barrett, Barry, Bohran, Clark Compton, Jacot, Johnson, Kurzhals, Nora McDonough, Orsanna McDonough, Mosher, Spring, Stryker, Tennyson and Voorhees.

LEON HARRIS MARRIES MISS CLARA F. MUCK

Miss Clarence Frances Muck, daughter of Mr. and Mrs. Henry Muck, of Mt. Vernon, N. Y., and Leon Benedict Harris, eldest son of Mr. and Mrs. L. B. Harris, of West Front street, were married last night in the Sacred Heart church, Mt. Vernon. The ceremony was witnessed by several relatives and friends from Mt. Vernon, New York and this city.

An informal reception followed at the home of the bride's parents, after which the couple left on a trip. They will reside in Plainfield on their return. Mr. Harris is well-known here, where he has many friends, while his wife is equally well-known in Mt. Vernon.

SENATOR DROPS DEAD.

Syracuse, June 18.—Former Senator Frank Hiscock dropped dead in his office here today. He was born at Pompey, N. Y., September 6, 1834, and was admitted to the bar in 1855.

NO DECISION TODAY.

Washington, June 18—The rate decision is not looked for from the Inter-State Commerce Commission today.

COURT RECOMMENDS DECREE OF DIVORCE

James H. Knight Institutes Suit for Separation From His Wife.

Former Chancellor William J. Magie, sitting as an advisory master in Elizabeth this morning, recommended that a decree nisi be granted to James H. Knight, of this city, who instituted a suit for a divorce from his wife, Mrs. Anna Knight, to become valid in six months. The petitioner was represented in court this morning by City Judge William G. DeMeza and Robert Newton Crane represented Mrs. Knight.

The couple were married in St. Stephen's church in 1901, by the Rev. S. R. Simpson, and lived at 1270 Park avenue. The trouble between Mr. and Mrs. Knight arose October 9, 1913 when the husband and two of his friends returned home to find Mrs. Knight in the house with Walter Kettering. Kettering was afterwards indicted by the Grand Jury and fined $50, after entering a plea of non vult.

MRS. E. E. PARVIN CONTRIBUTES $10

King's Daughters' Fund for Summer Work Gets a Boost.

The King's Daughters' fund for the summer work was increased today by an additional $10 received from Mrs E. E. Parvin, making the total to date $45. Now that the fund has such a good start, it is believed that there will be many contributors assisting in the worthy charity. Any sum from the smallest to the largest will be appreciated by the King's Daughters, and the Daily Press will be glad to receive the same, make prompt acknowledgement and forward the money to the treasurer of the organization.

With the advent of warm weather there are to be found many sick babies requiring the services of a trained nurse and proper food and care. The money contributed to the summer work will be used for this very thing and as there are many friends of the work in the city and borough the King's Daughters feel confident of securing the amount needed to maintain this charitable enterprise. The contributions to date:

"Well-wisher"	$20.00
Mrs. Louisa L. Riley,	$10.00
Mrs. E. E. Parvin,	$10.00
"A friend,"	$ 5.00

KNIGHTS OF COLUMBUS EXCURSION AUGUST 6

Watchung Council, Knights of Columbus, has fixed on Thursday, August 6, as the date for its annual excursion to Asbury Park and Ocean Grove, and as on previous occasions, it is planned to make the outing one of the best of the season. The excursion is given primarily for the purpose of affording all of the children in the parish an enjoyable day at the shore, and this year will be no exception.

The committee in charge of the outing comprise the following: Arthur A. Cannon, Andrew E. Kenney, Robert McCormick, George E. S. Howe, John Stilliger, Joseph A. Morgan, J. J. McGarrigle, Jr., James T. Brady, Simmon P. Debbie, John Geary, Charles H. Thornton, John H. Traynor, Garret A. Keating, Charles L. Kling, J. F. O'Keefe, C. H. Shannon, Patrick Mohan, J. J. Kenney, John J. Carty, T. J. Meany, James Cullen, E. J. Harding, Jr., Frank I. Donnelly, Frank Burke, H. J. Forristel, M. L. Griffen, George J. Tobin, D. B. Doyle, J. J. Varley, Joseph McCarthy, Wilbur H. Schaefer. Father B. M. Bogan and Father E. J. Dumphy are honorary members of the committee.

LODGE ELECT OFFICERS.

Royal Council, No. 77, O. U. A. M. transacted considerable routine business at their regular session last evening, together with the election of officers for the ensuing term of six months. The newly elected officers who will be installed Wednesday evening, July 1, are as follows: Councilor, A. T. Stryker, vice councilor, A. Thorn; examiner, A. B. Snowden; conductor, aJmes Kenyon; inside protector, Fred G. Welsh; recording secretary, John G. Bicknell; financial secretary, Guy E. Thomas; treasurer, Lester C. R. Dunham; trustee for three years, J. L. Bennett; junior past councilor, Charles S. Wilson.

—Never were better quality strawberries, pineapples and cherries offered to their trade for canning and preserving than are now being displayed at Neuman Brothers' Watchung avenue market.—Adv. ***

FOUR ROBBERIES IN THE EAST END

Sneak Thieves Get Away With Silverware, Clothing and Money.

LOOT VALUED AT $150

Three Houses on Norwood Avenue on the List—Edward V. Cox's Home on East Seventh Street, Also Entered.

Operating in the east end of the city during the early hours of the morning sneak thieves got away with a quantity of loot from three houses, the value of which is estimated at $150. Circumstances surrounding clues run down by Detective-Sergeant Flynn this morning indicate that the jobs were done after 3 o'clock and the supposition is that the intruders hailed from either Newark or New York.

The burglars did their biggest business in the home of Clarence B. Vail, of Norwood avenue, where they got away with solid silver articles aggregating in value $100. Entrance was gained through a rear window and the thieves ransacked the first floor of the structure. Investigation this morning brought out the fact that the crooks had drank a portion of several bottles of milk on the back porch of the residence left there by the milkman at 3 o'clock. This indicates that the job was done after this hour. Detective Sergeant Flynn found a copy of the New York Evening Journal and the Newark Evening Star of yesterday afternoon, in the back yard, the papers having evidently been used for sitting purposes while the thieves were assorting their loot. The home of Charles E. Vail, the jeweler, also of Norwood avenue, was entered sometime this morning and silverware and clothing taken. Entrance in the latter place was also gained through a window. George Kipsey, another resident of Norwood avenue, reported to the police today that his place had been entered and $2.75 in cash and 100 Star brand condensed milk coupons taken.

It was also reported today that the home of Edward V. Cox, 150 East Seventh street, was entered last night but the family is at present out of the city and the extent of the haul could not be learned this morning.

A description of the articles which the thieves took has been sent broadcast throughout the State and the local department expects to run down some clues during the day. The articles taken from Clarence Vail's house include the following: One Waterman fountain pen, one baby spoon, six solid silver teaspoons, marked "E. C." six coffee spoons, one teaspoon, marked "M.", one tea spoon marked "M. V.", one teaspoon marked "Noveretta 1893", one sugar shell spoon, one spoon and fork marked "L. C. V", one olive spoon with gold bow; one tomato spoon marked "E. C. 1904", one fish fork marked "E. C." 1904," one butter knife, one meat fork with gold prongs, marked "D. E. C.," one meat fork, one bowl spoon marked "P. V."

The articles taken from George Kipsey's residence are: One hundred Star brand condensed milk coupons, $2.75 in cash.

From the home of Charles E. Vail the following articles were taken: One dark gray overcoat, two solid silver forks marked "M," two solid silver spoons.

CHARLES D. CLEVELNAD ADRESSES POULTRY ASS'N

Charles D. Cleveland, of Sunnybrook Farm, secretary of the Madison Square Garden Poultry Show, addressed the members of the New Jersey Association for Poultry Improvement at their meeting in Coward's Hall last night. He spoke on the importance of selection of exhibition stock and the breeding and care of white leghorns and wyandottes, referring also to scientific breeding. Mr. Cleveland is an authority on the subject of poultry raising and his talk was full of valuable suggestions.

President W. H. Tavener, of Westfield, was in the chair, directing a short business meeting. No decision was reached regarding plans for the next show. The matter will be taken up at a future session.

LADIES' A. O. H. FESTIVAL.

An indoor festival and dance was held last evening at Sebring's Auditorium under the auspices of the Ladies' Auxiliary, Division No. 1, A. O. H. A large number were in attendance, and took advantage of the music furnished by an orchestra for the dancing. Both floors of the auditorium were put into use during the evening.

—It pays to use the advertising columns of The Press.

The Store of Best Values

We cannot emphasize too strongly the opportunities we now offer. To miss them is to lose money. We could use columns of space. Come--we'll make it worth your while.

THIS IS THE TIME TO BUY WASH GOODS
NOTE THE VALUES—NOTE THE LOW PRICES!

12½c LAWNS 7c A YARD.
Fine printed lawns(27 inches wide, in a big variety of patterns in neat and elaborate styles; all go at.....7c a yard

15c DRESS GINGHAMS 10c YD.
Sturdy ginghams, 32 inches wide for dresses, children's rompers, etc., in a good assortment of patterns and colorings. Also at this price fine crepes in plain and fancy colors.

WASH GOODS AT 12½c YARD.
Values 19c to 25c.
Hundreds of yards of plain and fancy wash goods in the season's most popular weaves and colorings; all go at only..12½c a yd.

WASH GOODS 17c A YARD.
Values 39c to 50c.
Broken lots of fine wash materials, 24 to 36 inches wide. Less than half price. Come early and get best choice. All go at only.....17c a yard

OUR JUNE SALE OF MUSLIN UNDERWEAR IS STILL A WINNER
New lots add new interest. (A penny saved is a penny made) but you can save dollars by anticipating your muslin wear wants now.

$1.25 White Skirts 75c.
$1.75 White Skirts $1.25.
$3.50 White Skirts $2.50.
69c Night Gowns 49c.
$1.00 Noght Gowns 75c.
$1.50 Noght Gowns 95c.
$1.75 Night Gowns $1.25.
$2.50 Night Gowns $1.95.
35c Corset Covers 25c.

Summer Comforts for the Home

DELTOX GRASS RUGS.
Complete new assortments and styles in all sizes at "lowest in the city" prices.
HAMMOCKS AND COUCHES.
Hammocks at Popular Prices.
COOLMOR PORCH SHADES
To be had only at this store.
IN THE BASEMENT.
Lawn Mowers, Garden Hose, Screen Doors, Window Screens, Oil Stoves, Ice Cream Freezers.
SPECIAL SALE OF FINE CHINA AT ONE-THIRD LESS LESS THAN REGULAR PRICES.
Including many fine pieces, suitable for Wedding Gifts.
Also two lots of fancy china.
AT 10c. Value 25c. AT 25c Value 50c.
SPECIAL ALL THIS WEEK.
30c Table Glasses 19c a dozen.

A GREAT SUMMER SALE OF NOTIONS BEGINS THIS WEEK.
Dozens of items of the kind that every woman wants right now at
ONE-THIRD AND ONE-HALF LESS
Than regular prices. Following items taken at random, fully suggest what you may expect in this sale.

LINGERIE TAPE.
With bodkin; regular 10c; sale price.....5c
DRESS SHIEELDS.
Light weight; regular 15c; sale price.....10c
SNAP FASTERNERS.
Regular 5c; sale price 2 for.5c
PIN CUBES.
Regular 5c; sale price 2 for.5c
SILK SEAM BINDING.
Regular 15c a piece; sale price.....10c
TAPE MEASURES.
Regular 5c; sale price.....3c
PIN CUBES.
Regular 10c; sale price....5c
BIAS SEAM TAPE.
Regular 10c; sale price....5c
FEATHER STITCH BRAID.
Regular 10c; sale price....5c
PINS.
Regular 10c a paper; sale price.....5c
SAFETY PINS.
Regular price 5c; sale price.2c

WOMEN'S SUMMER DRESSES $1.50, $2.95 and $5.00.
Actual Values $2.50 to $10.00.
Large assortments in everything that is smart and up-to-date. Fabrics are voiles, crepes, linens, etc. Descriptions here would not do them justice. Come and see the Dresses.
The best values in Wash Skirts at.....$1.00 to $5.00

SHOE DEPARTMENT.
Cor. W. Front & Madson Ave.
We have large stocks (at right prices) of every thing that is desirable in Summer footwear.

A. E. FORCE & CO.
"THE WHITE STORE"
We Give the Famous S. & H. Green Trading Stamps.

SHOE DEPARTMENT.
Cor. W. Front & Madison Ave.
We invite you to prove to your own satisfaction that we have one of the best shoe stores ni Plainfield.

Whitehouse.

The Woman's Christian Temperance Union, of East Whitehouse, has discontinued its monthly meetings for the summer.

A festival will be held next Tuesday evening under the auspices and for the benefit of the Lebanon Baseball Club

Miss Mary Kinkle, who has been ill at New Germantown for two weeks from gastritis, is better.

Miss Alice Cooley, of Bedminster is visiting her aunt, Miss Laura Cooley, of East Whitehouse.

Mr. and Mrs. Elmer Cooley and Miss Ethel Conover returned to New York yesterday after a visit to Mr. and Mrs. G. G. Conover of Potterstown.

Rev. William J. Lonsdale, pastor of the Reformed church of Lebanon, will lecture in the school-house at Bissell next Sunday afternoon at 3 o'clock. The woman's Missionary Society will be entertained June 27 at 3 o'clock, at the home of Mrs. George Corey.

The piano pupils of Miss Helen Trumbower gave a recital at the parsonage of the Methodist church in East Whitehouse this afternoon.

William E. Blanchard, one of the operators for the Central Railroad at Whitehouse Station, who has been ill at his home in East Whitehouse for a long time, suffered a relapse Monday evening and is reported to be in a critical condition.

Miss Lottie Craft returned to her home in East Whitehouse yesterday, after a visit to her sister, Mrs. Norman R. Barnes, of Plainfield.

William C. Trumbower, of West Whitehouse, will leave Saturday, for Swarthmore, Pa., where he will take a position.

The Boy Scouts of East Whitehouse are camping this week on the Lamington river, between this place and Lamington in charge of the scout master, Donald Trumbower.

Mr. and Mrs. William T. Apgar and daughter, Miss Lenola Apgar, returned to Readington yesterday after a visit to Mr. and Mrs. M. N. Hann, of High Bridge.

The Christian Endeavor Society of the Reformed church of Readington held its annual festival on the church grounds there last evening.

The Board of Education of Readington township, at its meeting in the public school building at Three Bridges, June 27, will fill the vacancies in the teaching corps for the coming school year.

The men of the Methodist church at Gladstone, will serve a clam chowder supper this evening.

Ralph Wilson, of Gladstone, who has been ill in a hospital in Morristown, is better.

Mrs. Anna Berry returned to Newark yesterday, after a visit to Mrs. Morris Sanders of Gladstone.

Raymond Agans is visiting his grandparents, Mr. and Mrs. Jasper Agans, of Neshanic.

Mr. and Mrs. Bert Emley, of Somerville are visiting Mr. and Mrs. John R. Gaddis, near here.

STYLISH RELIABLE

You young men who know the value of a well-groomed appearance, you men who **STAY YOUNG** by virtue of **FEELING** as young as you dress, you mothers, wives, sisters and sweethearts who take pride in the way your men folks appear before their fellows—you'll **ALL** be interested in the Rothberg showing of the latest and new wearables for young and old youths.

We are displaying the most effective new styles of clothing, suits that are rightly and reasonably priced. Neckwear of distinction, hosiery, shirts and straw hats in all the latest designs.

Come in, if only to look, you'll not be urged to buy.

ROTHBERG'S
Stein-Bloch Smart Clothes
"Most Things Men Wear."
214 W. FRONT ST.
Right Next to Proctor's

Westfield.

Mayor Harry Evans has issued an order that all dogs allowed to run at large must be muzzled until September 15.

The Council will offer for sale next month $41,000 worth of improve bonds to take up that amount of improvement certificates.

The commencement exercises of the Mountainside School were held last evening at the borough hall.

Warrenville.

Fairview Council, No. 428, Jr. O. U. A. M., will give a festival at Fairview Hall, Mt. Bethel, Wednesday evening, June 24.

Grandview Council, No. 53, Daughters of America, will give a dance Saturday evening.

Mr. and Mrs. A. L. Herlich and children, of New Market, are visiting Mrs. Herlich's mother, on Mountain Boulevard.

George Wilson and John C. Cooper have sold their farms to the Kline Realty Company, of New York. The new owners are to take possession July 15.

Mr. and Mrs. Arthur Hoffheimer are the happy parents of a daughter born Sunday.

The graduation exercises of the Warren township schools will be held in the Baptist church at Mt. Bethel this evening. The graduates are as follows: Natalie and Lillian Armbruster, Gertrude Bornmann, Erhardt Hauser, Rudolph Steffens, Rachel Winn, John Salvato, Lillian Long, Lena Martin, Elizabeth Schumacher, Frank and Arline Ralph. Rudolph Steffens, a member of the Warrenville school, is valedictorian.

Miss Minnie Steffens has returned to her home on the Mt. Bethel road after a week's visit with friends in Jersey City.

Miss Sadie Bornmann visited friends in Westfield yesterday.

Mr. and Mrs. Charles Martin, of Plainfield, have returned to their home after spending a few days with Mr. and Mrs. Benjamin Harrison, of Coontown.

Ned Brown, of Hoboken, will spend the summer with David Levitz, of Mt. Bethel.

'Plains & Fanwood.

The graduation exercises of the eighth grade of Fanwood township School No. 1, were held in the Assembly room of the school, last evening, when fifteen students who finished the eight years of study received their diplomas. The school was filled with the parents and friends of the graduates. The program consisted of thirteen numbers and opened with a song of welcome by the entire class entitled "Viva E'America." Miss Catherine Horak read a composition of her own writing entitled "Modes of Travel, Old and New," which was followed by "The Story of the Chattahoochee" recited by Fannie Williams. William Linden read a composition "Ancient and Modern Warfare," after which the Misses Esther Meyer and Catherine Hann rendered a duet, Smata No. 1, from Bohm. John Meggy recited the "Recessional," by Kipling, and Arthur Barry read a composition entitled "Correspondence between Mr. Mosquito and Miss Honey Bee. Miss Fannie Williams gave a piano solo, "The Whispering Waltzes," followed by Russell Johnston who recited "Ensign Epps, the Color Bearer." The Rev. J. Madison Hare, pastor of the Scotch Plains Baptist church, then made his address. He gave some excellent advice to the class of '14 and bid them always look ahead and be prepared for the future. Miss Minnie Frazee then read a composition entitled 'Old Story Books." The exercises closed with the presentation of diplomas by Dr. F. W. Westcott, president of the Board of Education. The assembuly room was gayly decorated for the occasion, the class colors of white and green predominating. At the conclusion of the exercises dancing was enjoyed. The members of the graduating class are as follows: Catherine Horak, Fannie Williams, Olive Grada, Minnie Frazee, Mary Saurmilk, Estner Meyer, Lillian Dennison, Catherine Hann and John Meggy, Russell Johnston, Frank Dower, Frank Sargent, Arthur Barry, William Linden and George Dunn.

The Ladies' Aid Society, of the All Saints' Episcopal church, held an all day meeting at the home of Mrs. George Kyte on Martine avenue, yesterday afternoon and spent a very profitable time sewing. There was a large attendance at the meeting which was presided over by the president, Mrs. H. P. Robinson.

A number of people from this place will go to Plainfield tonight to attend the graduating exercises of the Plainfield High School class of '14. There are two young women from this place who will receive diplomas, Miss Emily Garda and Miss Ethelwen Walker. Miss Catherine Russell will take a post graduate course.

DePerr Beeken, a student at Carnegie Institute at Pittsburg, is spending the summer with his parents in the borough.

The Ladies' Sewing Circle of the Willow Grove chapel held an all day meeting at the chapel yesterday afternoon. In the afternoon and evening the members conducted a strawberry festival when a considerable amount was made for the benefit of the parish.

Many people from this place attended the graduation exercises of the Stillman school held in the new auditorium of the Plainfield High School yesterday afternoon when Miss Helen Neilson, Miss Marriett McAnneny and Richard Vincent of this place were graduated.

The local schools closed this morning for the summer vacation and will not reopen until the middle of September. Local pupils attending the Plainfield High School went today for the last time this term.

A musical will be given tomorrow night in the Fanwood firehouse when Robert Thrane, 'cellist of the Philhormonic Society, of New York, will give a recital assisted by his wife, Mrs. Robert Thrane, and Leonard D'Amico, of New York. Mr. and Mrs. Thrane are well known in this place where they have resided for the past two years.

Wright McAnneny has taken a position with F. A. Dunham, the surveyor, of Plainfield.

Dunellen & Vicinity

Mr. and Mrs. H. B. Walters, of Washington avenue, are the parents of a seven-pound boy, who arrived on Monday.

Mr. and Mrs. John P. Faber, of Washington avenue, left yesterday for Centerville, Mass., where they will enjoy a two weeks' vacation.

The recently completed house that Contractor A. H. Burdick erected for investment purposes on Prospect avenue, has been sold through the agency of John Fedderman to John I. Snyder, of the Bronx, who will take possession during the forepart of July. Mr. Snyder is an employe of the U. S. O. N. Steamship Company, of New York.

Mrs. Irving Munday, of Prospect avenue, visited her sister at Raritan, yesterday.

Earl Victorson, son of Mr. and Mrs. Oscar Victorson, of Second street, who will be graduated this evening from the Plainfield High School, has won a scholarship and will enter New York University in the fall. Mr. Victorson will take up mechanical engineering.

Mr. and Mrs. E. G. Currey, of Madison avenue, are the parents of a baby that arrived yesterday.

The property belonging to Augustus F. Samson, on Washington avenue, recently sold through the John Fedderman agency to N. F. Schofield, of Yonkers, N. Y., will change title in a day or so, when the new owner will at once proceed with the erection of a building for a permanent home.

Frank Day has moved from Plainfield to the most westerly of the row of Frank Farrell houses on Grove street.

A party of six young men, Julius Margentino, Jack Rinehart, Francis Teeling, Sylvester Rinehart, Edward Quinn and Edward Hannon are planning to leave on August 1 for Keansburg, where they will camp out for two weeks.

L. B. Apps, of New Market, had a narrow escape from serious injury on Tuesday evening, caused by a horse which he was unharnessing from the grocery wagon of D. T. Heaume, which he drives. The animal was scared by a cat running out of an open barn door. The horse, which was only partly unharnessed, broke loose from the wagon and bolted through the barn door into its stall. Young Apps followed into the stall to remove the remaining harness. He was met by a flying hoof which just grazed his chest and struck him full on the hand. Upon examination his hand was found to be quite badly lacerated.

After a siege of a little over two weeks with muscular rheumatism, Edward Krinic, of Front street, was able to return to work yesterday.

Hudson Wilcox, son of Fred Wilcox, of Dunellen avenue, who is now living in Oklahoma City, has organized a company. The company owns 150 acres of oil lands in the State of Oklahoma. Mr. Wilcox is well-known in the borough, having been born and brought up here.

There is considerbale conjecture among the members of the Presbyterian church as to just what is the nature of the good news that Rev. E. R. Brown, the pastor of the church, will announce to the congregation at the morning service Sunday, according to announcement.

The outlook as to the local realty market is very promising. The wide awake agency of John Fedderman reports having received quite a number of communications from prospective renters and purchasers of Dunellen property at present residing in Philadelphia. The majority of these letters inquiry are presumably from employes of the Central Railroad who are to be affected by the removal of that company's headquarters on August 1 from Philadelphia to New York city. It is said that over two hundred and fifty clerks will be affected by the change.

In the games of the Woman's Two-team Bowling Tournament on the Presbyterian alleys this evening it will be Mrs. H. B. Arnold and Mrs. J. N. Apgar vs. Miss Lucila Stryker and Mrs. Ford Eckerson vs. Mrs. W. J. Smith and her daughter, Miss Florence.

Dr. and Mrs. H. B. Arnold, of Dunellen avenue, expect to entertain Mr. and Mrs. William G. Hesse, of Newark, on Sunday. Mrs. Arnold and Mrs. Hesse are sisters.

W. H. Taylor, of North avenue has recovered sufficiently from an attack of rheumatism to enable him to resume taking his usual morning drive.

Goldson W. Smalley, who has been awarded the contract of laying the various crosswalks of the borough, commenced work this morning on a new much needed crosswalk on Grove street at that street's juncture with New Market road.

The front of the grocery store of Harry Cashin, on North avenue, has been treated to a complete coat of bright red paint, giving it a modern appearance.

Morris Stites will don a pair of overalls and assist in the blacksmith shop of his father, Tax Collector Isaac J. Stites, during his summer vacation.

At the regular semi-annual nomination of officers of the local order of Juniors held in the Wm. G. Holton Hall on Tuesday evening, the following nominations were made: Past councilor, Fred S. Vail; councilor, Henry Kirchner; recording secretary, Charles H. Dodwell; financial secretary, H. E. Giddes; treasurer, T. F. Voorhees; conductor, R. F. Twining; warden, O. M. Weber; inside sentinel, William Shively; outside sentinel, Lewis Schneider; trustee, O. M. Weber; rep. S. C., C. E. Tinsman. The election will be held June 30.

Mr. and Mrs. Gustav Winter accompanied by Mr. and Mrs. Goldson W. Smalley and daughter, Miss Mayola Smalley, motored to Midland Beach on Sunday.

The two-store building that Michael Gallagher is erecting at the corner of North and Washington avenue, is rapidly nearing completion.

Mrs. John Garrison, of Center street, who broke her hip by a fall from the step of the back porch about six weeks ago, expects to have the casting which has been keeping her hip in place, removed on Monday by her attending physician, Dr. George T. Longbotham.

John H. Logan, of Washington avenue, is walking about with his arm in a sling as the result of having a tumor removed from his shoulder.

The reception tendered to the eighth grade graduates, former pupils and the public by the Parent-Teachers' Association, crowded the upper rooms of the Whittier School to their capacity last evening. The music for the occasion was furnished by Miss Irene Day at the piano, accompanied by Albert Naylor, on the violin. The program was a popular one, including all the latest dances. Refreshments were served during the evening.

Somerville

Miss Miriam Delvean Hodge, daughter of Mrs. Anna M. Hodge, of this place, is one of the ninety-five to be graduated from the Newark State Normal School today. Miss Hodge graduated from the Somerville High School of the class of 1912.

John D. Case left yesterday morning to attend the forty-fourth annual meeting of the New Jersey Pharmaceutical Association.

At the annual meeting of the Revolutionary Memorial Society of New Jersey, to be held at the Wallace House, on Saturday, Justice Francis T. Swayze will deliver an address.

Mr. and Mrs. John R. Hatrung and Mr. and Mrs. I. W. Rourke, of Jersey City, have been visiting Mr. and Mrs. William Harris.

Of the eight appeals taken from the decisions of the Somerset County Board of Taxation and heard by the State Board of Taxation in Somerville, June 4, all but one was dismissed, and this was the case of former Senator Joseph S. Frelinghuysen. Mr. Frelinghuysen was given a reduction of $4,750 on ninety-five acres of land, originally assessed at $19,000. The new valuation, $14,250, is $5,250 more than that of 1912.

Mr. and Mrs. Bert Embley are visiting Mr. and Mrs. John Gaddis, near Whitehouse.

Mrs. James L. Griggs is spending two weeks at Mt. Morris, N. Y.

Kenneth Gaston, son of Mr. and Mrs. Louis F. Gaston, is home for the summer vacation from the Morristown school.

J. Clyde Enk, son of Mr. and Mrs. John Enk, who has been teaching at Millstone, has returned to his home here. Next fall he expects to teach history in Rutgers College.

Mrs. Alexander G. Vredenburg and daughter are at their home north of this place for the summer, having spent the winter months at Bristol, Va.

Raritan

Miss Sadie F. Purcell, daughter of Mr. and Mrs. John Purcell, of this place, and Robert J. Hurley, of Philadelphia, will be married at St. Bernard's church on Tuesday, June 30.

A number from this place attended a festival at Readington last night.

Water in the river at this place is very low at the present time.

Watchung.

The Board of Education of North Plainfield township will hold a special meeting this evening at the Watchung School. This will be the last meeting during this school year and every member is requested to be present.

Mr. and Mrs. Charles Houston, of Brooklyn, are now occupying a cottage belonging to Dr. Eaton on Valley road, for the summer months.

Mrs. George W. Schmidt has returned to her home on Woodledge road after spending a few days in Cranford.

Ora B. Coates has purchased an automobile.

Theodore Moldenke is confined to his home on Valley road with the measles.

Bound Brook.

Henry Bollinger is spending some time at the home of his daughter, Mrs. Otto Mundt, at Baltimore, Md.

The regular meeting of the Woman's Missionary Society of the Presbyterian church will be held at the home of the president, Miss Addie Tappan, this afternoon.

Mrs. Sarah Fenner, of Plainfield, was a visitor with relatives at Harris Lane yesterday.

Mr. and Mrs. William D. Voorhees, Mrs. Mary K. Brokaw, Mrs. Esther Brush and Miss Nellie Voorhees, of Beechwood Heights, were visitors with relatives at Somerville yesterday.

Owing to lack of attendance the election of officers for the Y. M. A. was laid over until the July meeting.

The closing exercises of the colored school of South Bound Brook will be held in the school-room tomorrow afternoon at 2:30 o'clock.

Frederick Ramsey Mason, son of Mr. and Mrs. William B. R. Mason, of West High street, this place, and Miss Dorothy Josephine Poleys, daughter of Mr. and Mrs. Edgar Hovey Polleys, were married at the home of the bride, 420 South Sixth street, East Missoula, Montana, at 7 o'clock last night. Mr. and Mrs. Mason will be at home after July 26, at 813 Ronald street, Missoula, Montana.

The commencement exercises of the Bound Brook High School will be held tomorrow night in the Presbyterian church. The address to the graduates will be made by Dr. Bevier, of Rutgers College.

German Valley and Chester

Mrs. George E. Conover, of Chester, left yesterday morning for a brief visit to Mr. and Mrs. Herbert T. Conover, of Morristown. Before her return to Chester she expects to visit Niagara Falls and the Thousand Islands.

By the will of Elias B. Sutton all of his property was given to his widow, Mrs. Elizabeth Sutton, during her lifetime and then to his son, Aaron Sutton. Mrs. Sutton is making her home with her mother, Mrs. William Blaine, of Chester.

The Willing Workers of the Chester Congregational church will hold a delicatessen sale Saturday afternoon at the home of Mrs. Daniel Skellenger.

Wesley Day, of Morristown, was a recent visitor to Dr. and Mrs. Harris Day, of Chester.

Mrs. Mary Gillen, of German Valley, is visiting in High Bridge.

Flemington.

Mr. and Mrs. George G. Brokaw and Mr. and Mrs. Howard Nevius will leave next Wednesday for Lake George, N. Y., where they will spend ten days.

The pupils of the sixth grade of the Flemington School went picnicking on the South Branch river at Woodfern, Tuesday.

Mr. and Mrs. Edwin K. Large, of Atlanta, are spending a week with the latter's parents, former Senator and Mrs. George H. Large.

The Flemington Country Club's baseball team will play the first of a series of games with Pennington here Saturday afternoon. The initial game of a series with High Bridge will be played here June 27.

Stuart's Shoes $2.50 to $4

A Style for Every Occasion
A Shape for Every Foot

Stuart's Shoes are dependable shoes at a reasonable price—the best values we know of at the present time.

In them you'll find just as much style as in shoes selling at a higher price.

Let us show you some of our newest styles. You'll not only be pleased with their appearance, but will enjoy their absolute comfort.

STUART'S SHOE SHOP
Footwear for the Family
215 W. Front St.

The Record-Breaking Buying at the June White Sale is a Natural Result of the High Quality and the Low Prices

The past week saw an influx of smart shoppers that threatened to carry off the stock in record time. The buying was the briskest in the history of such sales. We are, therefore, unable to say with any degree of certainty how long this sale will last. It, of course, ceases when the supply offered is exhausted.

This should impress you with the obvious importance of attending at once. Already assortments have been reduced to an extent that restricts you in the choice of some of the most desirable items. Presently these will be retired altogether, and your opportunity to get the very thing you want will be gone forever.

We will not say much about the prices. The specimens listed below are a fair indication of our indifference to profit during this, the most extraordinary sale of Summer White Goods, we have ever undertaken.

DAINTY MUSLIN UNDERWEAR IN THIS WHITE SALE

UNDERSKIRTS SPECIALLY PRICED AT $1.49.

Made of very fine quality nainsook, double paneled front and back, has two rows of embroidery ruffles at bottom.

UNDERSKIRTS SPECIALLY PRICED AT 79c.

Made of Long Cloth, trimmed in embroidery or crepe trimmed in shadow lace of fine quality; light weight pique hemstitched bottom, and of crepe plisse scalloped at bottom; a great aggregation at small cost.

KIMONA CORSET COVERS ARE THE IDEAL COVER

to wear with the new kimona waists; one lot made of long cloth, neck and armholes trimmed in ribbon run embroidery; a very special value at **50c**

CAMOSELS.

Body of lawn, yoke, sleeves and back of shadow lace and net; specially priced at **50c**

Others at.....79c, $1.25 and $1.49.

EIGHT NEW STYLES IN SHIRT WAISTS

The most beautiful white waists we have shown this season have just been put in stock. They are made o Voiles, French Lawn, Organdie and Crepe de Chine. Each lot a distinct model; specially prieed for this White Event at.....$1.98, $2.49, $2.98 and $3.98

40-INCH WHITE RATINE.

The regular 50c quality; for Friday and Saturday, per yard **39c**

18-INCH CAMBRIC EMBROIDERY FLOUNCING.

A splendid material, a good value at 29c; for tomorrow and Saturday, per yard **19c**

LITTLE BOYS' STRAW HATS AT AFTER SEASON PRICES.

Though it is in the height of the season for children's straws, we have cut prices as if the summer was going out instead of just coming in.

$1.49 Straws	98c	69c Straws	50c
98c Straws	69c	50c Straws	35c

A few odds and ends that sold for 50c and 75c; to close out quick, have marked them **25c**

MEN'S PAJAMAS AT $1.50.

Made of Silk Madras or Soisette Cloth. Come in delicate stripes and solid colors trimmed in silk cord, either high or low neck. There are few $2.00 per suit in any market that are any better.

BOYS' ALL LINEN KNEE PANTS AT 50c.

In two shades of linen and white duck; sizes 6 to 15.

50c PLAITED SILK HOSE 33c.

Our regular 50c hose, we have only tans and whites; to close out we have marked them **33c**

25c SILK HOSE 19c.

Are lisle garter top, silk boot, high spliced heel and double sole.

$1.00 SHADOW LACE FLOUNCINGS AT 59c YARD.

A choice line, our regular $1.00 per yard quality; during this white event, per yard **59c**

MEN'S WASHABLE FOUR-IN-HANDS AT 2 for 25c and 25c each

At both of these prices, we show a large variety of the newest panel effects in almost every imaginable color and white.

MEN'S WHITE MUSLIN GOWNS.

Extra fine cut, 56 inches wide; made of Fruit of the Loom Muslin, specially priced for Friday and Saturday at..... **89c**

MEN'S PAJAMAS AT $1.00 SUIT.

Made of good quality white madras, and of grey; light blue, and lavender pongee; very best workmanship; compares favorably with $1.50 garments offered elsewhere.

MEN'S SEAMLESS LISLE FINISH HOSE.

In white, lavender, black, navy, tan and gray; have high spliced heels, and double soles, and full German looped toe; sizes 9½ to 11½; 2 pair for **25c**

$1.00 AMERICAN LADY CORSETS 75c.

Is a gool model, material and boning the same as in all the American Lady $1.00 Corsets; specially priced at..... **75c**

FULL FASHIONED MISSES' SOCKS 15c.

Good quality lisle sox, assorted colored tops; regular 25c values; all this season's patterns.

VERY LIGHT WEIGHT LISLE HOSE 11c PAIR.

Are Ipswich make; fast colors, seamless, double sole and high spliced heel; our regular 15c hose, but a 19c value.

More For Your Money at—
Tepper's
PLAINFIELD, NEW JERSEY
THE BUSY STORE.

Living-Room, Dining-Room, Library, Den, Hall and Chamber Furniture

Correct in style and of good quality. We are offering more real value than ever and at prices that will appeal to the pocketbook. FURNITURE that is above the ordinary and that meets the demand for good substantial home like FURNITURE of correct design and built for the modern home. There's a large line to choose from in FUMED OAK, MAHOGANY, WHITE ENAMEL and CIRCASSIAN WALNUT.

Summer Cottage, Porch and Lawn Furniture

OLD HICKORY CHAIRS	$2.25 up
PORCH COUCH HAMMOCKS	$11.50 up
WILLOW CHAIRS	$5.25 up
REED PORCH TABLES	$3.25 up
FIBER RUSH CHAIRS	$6.50 up
REED CHAIRS	$6.75 up
PORCH ROCKERS	90c up

Steamer Chairs, Folding Canvas Camper's Cots, Metal Frame Divans, Canvas Foldaway Couches, Refrigerators.

POWLISON & JONES
149-151 E. Front St. Plainfield, N. J.

TRY A PRESS WANT AD

High Bridge-Califon.

Rev. and Mrs. Harry P. King, of Califon, spent part of this week at Culver's Lake.

Mr. and Mrs. John W. Beaty, of Califon, were visitors to Mr. and Mrs. Harry Washburn, of Rockport, this week.

Miss Stella Cramer, of Annandale, and Miss Iva Castner, of Glen Gardner, have been re-elected principal and teacher, respectively, of the Califon public school by the Lebanon township Board of Education.

Mr. and Mrs. Leslie Gray, of Irvington, were recent visitors of Mr. and Mrs. Charles M. Flomerfelt, of Lower Valley.

Miss Mildred Lindabury, of Califon, is visiting Mr. and Mrs. Alvah Lindabury, of Annandale.

Miss Marion George, of Califon, has returned from a visit to her aunt, Mrs. Hattie Bearsworth, of New York.

Roy Sutton is ill at his home in Main street, Califon.

The High Bridge Sunday-schools will unite and run their annual excursion to Central Park, near Allentown, Pa., July 18.

William R. Hann, of Little Rock, is visiting his daughter, Mrs. Lewis Ort, of High Bridge.

Miss Sarah Copeland, of Newark, is at High Bridge.

John Sutton, of Califon, is recovering from illness.

TAPS FROM THE GAVEL.

Lodges scheduled to meet tonight are as follows: Iona Council No. 14, D. of P., at Coward Hall; Franklin Council, No. 41, Jr. O. U. A. M., Unity Lodge, No. 102, K. of P., at K. of P. Hall; and Washington Camp, No. 30, P. O. S. of A., at Firemen's Hall.

Local lodges of Knights of Pythias will elect officers at their meetings of next week. Unity Lodge, No. 103, K. of P., nominates at their meeting tonight, while Perseverance Lodge, No. 74, will nominate tomorrow evening.

The four councils of the Jr. O. U. A. M. will elect officers at their respective meetings next week, as will Miantonomo Tribe, No. 118, I. O. R. M. Martha Washington Council, No. 23, D. of A., elect officers Saturday evening of next week, while Old Glory Council, No. 62, D. of L., elect Saturday night of this week.

PERSONAL.

Charles H. Hand, of Watchung avenue, is confined to his home by illness.

Miss Jennie Sears, who is to be salutatorian of her class in the North Plainfield High School, will spend a part of her vacation at North Branch with relatives. Miss Sears will attend the Newark Normal School in the fall.

Mrs. George Elwood, of West Front street, is visiting her aunt, Mrs. Charles Frost, of Newark.

Elston Johnston, of Leland avenue, has returned to his home after a week's visit with friends in Boston.

Miss Edith Moffett left today for Nyack, N. Y., where she will spend the summer months.

Mr. and Mrs. Fisher Spencer, of Berkshire Valley, have returned home after spending several days with their daughter, Mrs. Clinton Firstbrook, of East Front street.

GET YOUR DOG LICENSES.

Borough Clerk Charles M. Dolliver stated today that thus far this season only 180 dog licenses had been issued as against 250 last year. It is probable that the borough police department will start out Monday to round up those who have failed to get the proper kind of a tag for their dogs. The ordinance provides that licenses must be secured on or before May 15.

—Try a Press want ad. It will bring results.

COUNT VON BERNSTORFF.

German Ambassador Who Was Shot at For Speeding.

Photo by American Press Association.

Count Johann H. von Bernstorff, German ambassador to the United States, narrowly escaped death or serious injury when a special policeman fired at an automobile conveying the diplomat to the University of Illinois in Champaign, Ill., where the count delivered the annual commencement address to the graduating class. Michael Murphy, employed by east side business men, who stood at a street corner when the ambassador's car sped by, held up his hand as a warning, but the chauffeur disregarded the signal, as the policeman was not in uniform and there appeared to be no cause for halting. Then Murphy drew his revolver and fired at the car, a distance of a few yards only. The bullet went wide.

COLONEL'S THROAT BAD; MUST LIMIT SPEAKING

Sustains Fever In Larynx In London.

London, June 18.—Colonel Roosevelt will make no open air speeches when he returns to the United States and will limit the addresses indoors during the campaign to a considerably smaller number than he had expected to deliver. Dr. St. Clair Thomson, the throat specialist, whom he visited, has placed an absolute prohibition on continuous speaking by the colonel.

As was told in a dispatch, many persons who heard Mr. Roosevelt's lecture before the Royal Geographical society were surprised at the weakness of his voice. The stentorian tones to which those who had heard him before were accustomed were lacking. Colonel Roosevelt himself was surprised and anxious, so he determined to consult the specialist.

Dr. Thomson, who is professor of laryngology and physician for diseases of the throat and nose in King's College hospital, made a careful examination of the throat, and then issued his prohibition.

"I noticed toward the end of my address that my voice had practically failed me," said Colonel Roosevelt. "It was as a result of Colonel Lee's insistent urging that I went to see Dr. Thomson, whom I had consulted when I was here four years ago. He found my larynx in bad shape. It evidently is in a fevered condition, and he declared that it will be a physical impossibility for several months at least for me to attempt anything in the nature of a campaign of continuous speaking."

ENDS HER LIFE ON GOLF LINKS

Miss Schwartz Drinks Acid at Mount Vernon Country Club.

Mount Vernon, N. Y., June 18.—Miss Josephine Schwartz, forty years old, of 1228 South Fulton avenue, an aunt of Miss H. Jessie Thorpe, a crack shot of the Siwanoy Country club, committed suicide on the golf links of the Sunningdale Country club, Mount Vernon, by drinking carbolic acid.

Miss Schwartz visited the home of her sister, Mrs. Walter Thorpe, on Summit avenue, and after playing with Mrs. Thorpe's children went direct to the golf course. When found she was unconscious and was hurried to the hospital, where she died several hours later. Miss Schwartz was wealthy, and her family can assign no reason for her taking her life.

Weather Forecast.

Fair today and tomorrow, with rising temperature.

WEATHER EVERYWHERE.

Observations of the United States weather bureau taken at 8 p. m. yesterday follow:

	Temp.	Weather.
Albany	70	Clear
Atlantic City	72	Cloudy
Boston	72	Clear
Buffalo	68	Clear
Chicago	66	Clear
St. Louis	78	Cloudy
New Orleans	82	Cloudy
New York	63	Clear
Washington	72	Cloudy

—Your "furnished rooms to rent" ad will probably afford "opportunity news" to some dissatisfied—yet not over-critical—roomer.

HUERTA ENVOYS REJECT PROPOSAL

Flatly Turn Down Our Tentative Plan.

MEDIATION IS TOTTERING.

Assert Taking Rebel For President Would Mean Election of Revolutionary—Carranza Finally Gives In to Villa—Rebel Gunboat Sunk.

LATEST DEVELOPMENTS IN MEXICAN SITUATION.

At no time since the beginning of the mediation conference at Niagara Falls has the Mexican situation been so involved and the ultimate situation which the United States may be called on to face so much a matter of pure conjecture.

The A, B, C mediators have decided, unless the administration changes its attitude of supporting Carranza by tomorrow, to submit to the United States a final plan of their own. If this is not accepted they will immediately cease to be mediators.

There is no indication of what the administration's reply to this ultimatum will be.

Niagara Falls, June 18.—Throughout the circle embracing all those involved in the Mexican peace undertaking profound gloom prevails. Mediators and both sets of delegates argued a disastrous ending of their efforts from the fruitless conference in Buffalo between Justice Joseph R. Lamar and Frederick W. Lehmann, the American commissioners, and Rafael Zubaran Capmany and Louis Cabrera, the delegates appointed by General Carranza to represent the Constitutionalist cause in the peace negotiations.

That an unhappy ending was at hand was indicated when the Mexican delegates issued a formal statement disclosing inside information concerning the main points of their differences with the American delegates. The Mexican delegates, although clothing their views in courteous language, virtually allege that a provisional government composed of Constitutionalists, which was urged by the American delegates, would control the general elections in such a way as to insure the choice of the Constitutionalist candidates and that the contest would be a farce—in short, to use the Mexican delegates' own words, the American proposal was "tantamount to abetting and even to exerting fraud and violence at the elections."

Differences Adjusted.

Washington, June 18.—Secretary of State Bryan received a dispatch from Consul Edwards at El Paso that the split between Carranza and Villa had been patched up and that Villa had left for Zacatecas to assume command of the rebel advance on Mexico City.

Consul Edwards reported that the tense situation which thus has been relieved would not affect the progress of the Constitutionalist cause nor interfere with the advance of its armies.

According to the consul's report, the sending of Villa to the front and the withdrawal of his resignation was accomplished through the virtual coercion of General Carranza by the high officers of his army, including Minister of War General Felipe Angeles. It was the announcement by Carranza of his intention to appoint General Angeles commander in chief of the rebel army in the north that precipitated what amounted to the revolt of Villa and the other generals.

The incidents recounted in Consul Edwards' report are substantially as follows:

Villa was relieved of the command of the army and was ordered to take up the duties of civil governor of the state of Chihuahua. He immediately sent his resignation to Carranza.

A conference of the generals was hurriedly called, some twelve of them meeting to discuss the situation. All sided with Villa. Especially was this true of General Angeles, whom Carranza had chosen to succeed Villa.

Gunboat Sunk.

Washington, June 18.—The Constitutionalists' only naval vessel on the west coast of Mexico, the gunboat Tampico, was sunk off Topolobampo by the federal armed transport Guerrero.

The crew of the Tampico was rescued from drowning by the cruiser New Orleans and the Guerrero. News of the naval engagement, which was witnessed by the destroyers Perry and Preble as well as the New Orleans, reached Washington.

After his vessel had been disabled by shots from the Guerrero and it was apparent that further resistance could not be made against the stronger vessel Captain Malpique, commander of the Tampico, committed suicide. The chief engineer took his own life rather than be made a prisoner by the federals. Ten men were killed and ten wounded in the engagement, Admiral Howard reported.

Eugenic Marriage Law Upheld.

Madison, Wis., June 18.—The Wisconsin supreme court upheld the constitutionality of the state eugenic marriage law, reversing the decision of the Milwaukee county court.

—You may have an immediate task for a want ad—and yet not act wisely in failing to read them day by day.

Plainfield Daily Press

LESLIE R. FORT.....Managing Editor

Published Daily except Sunday, by the PLAINFIELD PRESS COMPANY, 106 North Avenue.

Entered at the Plainfield, N. J., Post-office as Second Class Mail Matter.

TELEPHONE PLAINFIELD 1300.
Private Branch Exchange connecting all departments.

Two cents a copy. Ten cents a week. $5.00 a year in advance. Delivered by carrier or by mail. No extra charge for papers mailed to points in the U. S. and Canada.
Any subscriber failing to receive a single issue will confer a favor by notifying the business office.
Advertising rates mailed on application.
Copy for change of Advertisements to ensure change for same day must be at the office by 9:00 a. m.

Plainfield, N. J., June 18, 1914.

THE PRESS WAS FIRST.

While we do not wish to burden our readers with a matter which concerns only the Press and another local paper, we repeat that the Daily Press was the first newspaper in Plainfield to report ACCURATELY and EXCLUSIVELY that Alvin E. Hoagland would be the next postmaster. We was also the first newspaper to notify Mr. Hoagland that Senator Martine had given his name to the postmaster general, the principal step in an appointment. On May 29, under the heading, "Hoagland Gets Postoffice," the Press said:

"Alvin E. Hoagland was today named by United States Senator James E. Martine for postmaster of Plainfield, according to a Washington dispatch."

Since the appearance of that article, exclusively in the Daily Press, everyone in Plainfield has known that Mr. Hoagland would be the next postmaster, and the mere fact that the President sent the name to the Senate last Saturday, after the Daily Press had gone to press for the day, constituted but a very minor step in completing what this newspaper had definitely announced two weeks before.

PERMANENT PAVEMENT.

With the Councilmanic street committee considering the construction of permanent pavements in Plainfield, the experience of other places is of more than passing interest. Engineering News in a recent issue printed in detail descriptions of some of the street work that has been done in Charlotte, North Carolina, prepared by S. H. Lea, the city engineer. Sheet asphalt, on a concrete base, has been found very successful, although Mr. Lea says that there has not been sufficient time during the few years that it has been tried for conclusive results to be obtained.

The first pavements were laid upon a macadam base and this form of construction was unsatisfactory. It was found that where worn or broken spots occur in the surface, disintegration proceeds more rapidly over a macadam base than over one of concrete. The yielding, springy nature of the macadam allowed considerable vertical motion under the impact of traffic and resulted in rapid raveling action.

The bituminous macadam pavement constructed by the penetration method was also not considered a success. For a considerable while after its completion this pavement was in poor condition, with very little surface bond. Later, however, the conditions improved and, under the action of warmer weather and traffic, the pavement became firmer and more compact, although the surface is still rough. As a result all pavement in the city is now laid upon a four inch concrete base, and sheet asphalt is being used on most of the streets.

All of the pavements are laid under a five year maintenance guarantee, which is so worded that the contractor has to keep them in practically the same condition as new for five years, delivering them to the city "in a good serviceable condition free from any defects that will impair its usefulness as a roadway" at the end of five years.

The experiences of other cities will undoubtedly be taken into consideration by the Plainfield city fathers before proceeding with any plan for permanent pavements, but the sooner some definite idea for the improvement of the streets is worked out, the better will it be for the city. Certainly decided changes are needed.

While everyone regretted seeing the polo cup returned to England, as a result of the game played at Meadowbrook on Tuesday, we have the consolation of knowing that as sportsmanlike a group of men as has ever visited this country from a foreign shore took the trophy. For several years the Englishmen have given their efforts, time and money to trying to redeem the cup, and each year the team sent to this country have taken back with them the praise and friendship of the entire American people because of the great battle they put up to try to regain the cup. There are plenty of American polo players left, and it will undoubtedly be but a few years before the cup is again in this country.

All of us do absent minded things occasionally, but the champion has been discovered at Washington, if the news dispatches are to be believed. There John H. Clemmons went to the post office to mail a heavy package and he extracted the money to pay for six two cent stamps from a roll of several hundred dollars enclosed in his wallet. He carefully closed the wallet, stuck the stamps on the outside of it and dropped it in the letter box, placing the letter he intended to mail in his pocket where the money had been.

$475,000 was spent last year for slates upon which to teach two of the three R's. From the complaints about the lack of results in such teaching, the educational authorities would do better to spend twice that amount next year.

They say that defeats come three at a time. If so, Sir Thomas Lipton must be smiling, for the Americans have been defeated by the British in golf and polo this year, and the yacht races are scheduled for September.

Subscribers going away for the summer will confer a favor upon the Daily Press business office if they will notify us a couple of days in advance of the date upon which they wish the address changed.

FORMER LOCAL COUPLE SEPARATED BY COURTS

Miss Grace Llewllyn Schoonmaker, formerly of this city, was awarded yesterday a decree of divorce against Frank L. Schoonmaker by Supreme Court Justice Giegerich. Miss Marie Merwin, "the little blonde widow from the west" was named by the petitioner.

As told exclusively in this paper last week when the first papers in the proceedings were filed, the wife's brother testified that he traced Schoonmaker to No. 55 East Fifty-Sixth street.

SUICIDE'S FUNERAL WILL BE HELD HERE TOMORROW

The funeral services for Wilert Emil Hansen who was found hanging dead in his carpenter shop in the rear of Hogan Hansen's bakery on Park avenue yesterday afternoon, will be held at his late residence, 425 Orchard place, tomorrow afternoon at 2:30.

Mr. Hansen was fifty years of age and had been missing from home several days when found by William Neilson with life extinct, yesterday afternoon. This was his second attempt to due away with himself, he having been found trying to commit suicide near the Battery, New York and removed to the Hudson Street Hospital several months ago.

"CHAMPION LADY" A LOST DOG.

Mrs. J. D. Anderson of West Fourth street, has lost her dog, "Champion Lady" has disappeared from its home and its present whereabouts is the worst part of its disappearance. The poodle may have just wandered away from home as poodles often do, which is more probable, some admirer of "Champion Lady" may have walked off with her. In either case the dog is wanted back home and the local police force has promised to see that it is returned. The dog was last seen on the end of a rope. Has no one seen "Champion Lady?"

RUFUS C. FINCH WEDS.

Miss Adelaide Barbour Gardner, daughter of Mr. and Mrs. Edmund Lee Bretton Gardner, of New York and Ridgewood, and Rufus Crane Finch, son of Mr. and Mrs. E. L. Finch, of this city, will be married in Christ Episcopal church, Ridgewood, this afternoon. The wedding and reception will be attended by about six hundred guests, including a number from this city.

RIOTS IN MADRID.

Paris, June 18.—A telegram received here from Madrid reports that numerous sabotage riots have occurred in the mining regions and that the daily output of ore is reduced thousands of tons as a result.

TEMPERATURE REPORT.

The temperature report from The State Trust Company today is as follows: 9 a. m., 67 degrees; 11 a. m., 75 degrees; 1 p. m., 79 degrees.

Trunks, Bags and Suit Cases

Vacation time will soon be here and you will no doubt want something in this line. We carry the largest stock of reliable traveling requisites in town. The kinds that have been tried and not found wanting. The next time you want luggage of any description be sure and come here for it. You'll be satisfied with what you get and the prices as well. We have Steamer Trunks as low as..... **3.98**

Dress Trunks as low as.....$4.98

Suit Cases as low as 79c

In the Basement

You'll find any number of useful and appropriate gifts for the June bride, in rich Cut Glass, fine hand painted Japanese China, Gas and Electric Portable Lamps, Dinner Sets, Carpet Sweepers, Silverware, Aluminum ware and Household Goods of every sort. Every thing first quality at lowest in the city prices.

Millinery Clearing

We are closing out at next-to-nothing prices what we have left in this line; come in and see what you can buy for **1.00**

Furniture From China

We have just received a shipment of **CHINESE GRASS FURNITURE** direct from Hong Kong. This is our own importation and the prices are about one-third less than is usually asked for this class of goods. In the lot there's Chairs, Rockers, Tables and Stands. It is made of Chinese grasses woven into twine and made up in to strong, durable and comfortable furniture. There is absolutely nothing made in this country that will compare with it in any way. There's pieces suitable for the porch, library, sitting room, or in fact, any room in the house. We invite special attention to it while the assortment is at its best. You'll find the prices most reasonable. They start at **$8.00 and so on up to $11.00.**

Colonial Rugs

The proper and popular kind for summer use. Splendid for any room in the house. Cool and comfortable looking. Easy to pick up and clean. We have a full line of sizes at specially low prices.

9x12	$9.00	8x12	$6.98
6x9	$4.98	4x7	$6.98
3x6	$1.50	24x50	85c

The Famous "Leonard Cleanable" Refrigerators

ABSOLUTELY THE BEST

Will keep colder with less ice than any other make that we know of. This has been tried out and proven.

The "Plainfield Board of Health" says in their letter regarding the Refrigerator we sold them for their laboratory, "We are able to maintain a uniform temperature at all times."

We have eight different styles in a full line of sizes, ranging in ice capacity from 40 to 150 pounds, and the prices start from **7.50**

The Shoe Department

Is a busy place these days. There's a reason, and that reason is "Reliable Shoes at dry goods prices." This week we feature styles that are especially adapted for graduation use. Such as Ankle Strap Pumps, Colonial Pumps with self covered buckles or Oxfords, made with spring or college heels. The prices range according to size from 85c to..... **3.50**

Agency of the Famous "Leonard Cleanable" Refrigerators.

Woodhull & Martin Co.

PROFIT SHARING COUPONS WITH ALL PURCHASES.

Agency of the Popular "Bloch" Pullman Baby Carriages.

MATCHMAKING IN INDIA.

One Scheme That Gave a Missionary the Surprise of His Life.

Almost every one who has friends in mission work in India knows that one very important function of the missionary is to play the part of matchmaker to his flock. But few if any have heard of the conditions being reversed and the flock turning matchmaker for their missionary. That does occur, however, as the letter written by a missionary who lives at Tuticorin, south India, tells:

On New Year's day, 1911, as I was seated in my little mud cottage at Tuticorin a number of people entered the veranda and ceremoniously came into my room, bearing trays of flowers, fruits, raisins and sugar, which they placed at my feet like suppliants who desire to gain the hearing of a petition. After all due ceremonial etiquette had been observed and I had indicated my willingness to hear their petition Brother Gnana Draviam, a prominent lawyer in Tuticorin, began reading in Tamil an address to which the others gave strict attention. It ran like this:

"Reverend Sir—You have now for nearly two years bestowed great care and labor upon us, ministering to our spiritual welfare and striving for the health of our souls to such an extent that you have greatly impaired your own physical health, and we feel that you need some one to care for you, since you do not care for yourself. We fear lest your zeal in our behalf may deprive us at once of your life and services. Therefore, with profound humility and sincere respect, we venture to request you to marry a good woman, who will both care for you and help us."

This was naturally a confusing thing to happen, but I was bound to respond to such an eloquent appeal, and when the applause died away I rose and answered with considerable effort:

"Your affectionate regard for my welfare is so overwhelming that I have no words in which to express my appreciation," and sat down, quite faint from the exertion. But the novelty of the situation overcame my fatigue, and, turning to one of the elders, I asked if they had any particular person in mind as one who would be willing to become my helpmeet and be equal to all the responsibilities they had outlined. Immediately Miss W.'s name was mentioned. "But," said I, "I don't believe she would have me." This seemed to me like matchmaking with a vengeance. What a high handed act, to be sure! To order their pastor to marry, and then to choose the girl besides! But the worst was still to come. "We have already seen her and told her she must have you," said Brother Rajappan.

So it was settled. I may add that my wife and I have reason to approve highly of the Indian method of matchmaking, but it should be combined with the western method of courting, as in our case, to secure the best results.—Exchange.

Average American's Taxes.

Somewhere in the United States in a small city lives the average American. He has a family of four, including himself, and earns $517 a year. Some one else in his family, perhaps a stenographer daughter, contributes $330 to the family fund, making the total income of $847. He feels that he pays nothing, or next to nothing, for the privilege of living in a free country, with warships on the sea and street lights in front of his house, with a policeman on his corner, a public service commission looking after his interests and a copy of the Congressional Record coming to him regularly. The truth is that of his $847 a year he pays $140 toward the upkeep of his government.—World's Work.

—It pays to use the advertising columns of The Press.

MAKING READY FOR A NEW POSTOFFICE

Government Orders Samples of Soil on Watchung Avenue Site to Be Taken.

Contractors under the supervision of the United States government officials took the first active steps in the direction of providing Plainfield with the proposed new postoffice building this morning when work was started in securing samples of the soil on the site selected. The earth coming from the different layers, down to a depth of twenty feet, is being sampled and packed in hermetically sealed tubes for shipment to the postoffice authorities in Washington.

This course is being pursued for the purpose of supplying contractors who will enter bids for the construction work, with information regarding the consistency of the soil in which they will have to excavate.

Information garnered from an authoritive source indicates that the construction work on the new building will be started in a short time. The plans call for a building of the one-story type erected similar to the Plainfield Trust Company, with high ceilings and observation gallery extending around the interior. It will be 120 feet long and 6 feet wide.

TERMINATE FREE SERVICE.

Albany, June 18—The up-State Public Service Commission has issued an order directing all telephone companies in the State to terminate all free telephone service and to cease all discrimination, also to report within thirty days all contracts of free service which the companies contend are not terminable.

SMITH IS RELEASED.

Washington, June 18—Fred J. Smith, held for the killing of three Mexicans, has been released by a court at Topola, Mex., and has left with his family for Gualamela. This was contained in a despatch to the Navy Department today from Rear Admiral Badger.

COL. WATSON WEDS.

Passaic, June 18.—Colonel Thos. Watson, Civil War veteran and city clerk of Passaic for the past twenty-five years, who resigned two weeks ago, was married today to Miss Laura E. Hill, 36 years old, who was his stenographer for the past eleven years. Mr. Watson is 75 years old.

The Ladies Aid Society of the German Reformed church will meet tomorrow afternoon at 3 oclock at the home of Mrs. Kohlweiss, of Dunellen.

Something Different

Gibson's Antiseptic

Foot Tablets

Afford the quickest relief for those who suffer from tender, swollen or perspiring feet.

Make walking a delight.

Easy to use.

Price 25c a Box

SCHREINER BROS.
Prescription Druggists.
PARK AVE. cor. SECOND ST.

TOO LATE FOR CLASSIFICATION

FINE chickens for sale. 30 Cim place.

LOST—Wednesday evening, embroidered peplum trimmed with Irish lace. Finder kindly return to Daily Press office. 6 18 tf

TO LET—Eight-room house from July 1, 149 East Fifth street, two rooms in basement; suitable for light business. 6 18 3

—Advertise in the Daily Press.

L. Moraller & Son
WATCHMAKERS and JEWELERS
WATCHES. CLOCKS and JEWELRY
Fine Watch and Clock Repairing a Specialty.
219 Park Ave. Plainfield, N. J.

Headquarters for
GIBSON'S
RYE
E. C. WESCOTT.
115 East Front Street.

SEE WINDOW DISPLAY

Bonn's
150 EAST FRONT ST

SEE WINDOW DISPLAY

A Special Sale of "Onyx" Hosiery

Silk, Lisle and Cotton--Best Grades

For 3 Days Only--Very Much Under Regular Prices

Sizes 8 to 10½ Regular and Wide---Black, White and Twenty Colors

SILK	SILK	SILK
Excellent Wearing Hose	Black, White, All Colors	Extra Weight, Black and White
42c PAIR — Regular 50c and 59c pair	79c PAIR — Regular $1 and $1.25 pr.	$1.00 PAIR — Regular $1.35 & $1.50 pr.
Medium Weight, Cotton or Lisle	Finest Cotton or Lisle	Finest Silk Lisle
19c PAIR — Regular 25c Pair	29c PAIR — Regular 35c Pair	39c PAIR — Regular 50c Pair

Get Your Summer Supply Now

ATTEND TO IT NOW

CITY NATIONAL BANK PLAINFIELD, N.J.
ORGANIZED 1875.

Now is just the time to give your valuables adequate protection against fire and theft.

In our Fire and Burglar Proof Vault they are Absolutely Secure.

Safe Deposit Boxes for rent
$5.00 AND UP PER YEAR.

THE CITY NATIONAL BANK
OF PLAINFIELD, N. J.

The John Wanamaker Store

Formerly A. T. Stewart & Co. — Broadway and Ninth, New York

1,000 Summer Dresses for Young Women

Cool linens, batistes, crepes, and voiles for morning and afternoon wear. Dainty white nets, organdie, point de esprit, lawns and voiles for evening wear. Frocks for every hour in the day.

"A clothes feast," one young girl exclaimed when she saw this bewilderingly pretty collection.

Many of the dresses are exclusive copies of our own Paris importations, many are clever French adaptations; all are simple, sweet and wonderfully becoming.

It is the exception when a dress from Little Gray Salons needs any alterations. Prices $6 upward.

SPECIALS

Linen frocks with detachable vestees, $6. Cool striped batiste dresses, $8.50.
Linen dresses with Jeanne Lanvin separate guimpe, $9.75.
Plain color batiste and white voile dresses, $10.75. Sizes 14, 16 and 18 years.

Second floor, Old Building.

This Millinery Disposal Has No Precedent

Final Prices $5, $6, $7, $8 and $9

Sale started today. Includes nearly all the colored hats remaining from this season.

Hats in dark blue, green, violet, brown, as well as some black hats.

Hats to wear with tailored suits and afternoon dresses.

All made in the Wanamaker ateliers.

Fine straws, beautiful trimmings—hats that wear well and are becoming.

To hurry them out this week we have marked them at the following final prices.

Hats that until this sale were $7, $8, $9, $10 and $12, now . . $5

Hats that until this sale were $16, $14, $15 and up to $18, now $8

English Country Hats

Two groups—remainder of this season's importations. Those that until now have been $7, $9 and $12, now $5

Those that have been $15 and $18, now $8

It is a unique opportunity to get the vacation and summer hat for a trifling sum.

French Millinery Salons, Second floor, Old Building.

12,242 Pairs of Silk Stockings

Far Under-Price—for Men, Women and Children

Most of the stockings are called "mill-run" goods, which means imperfections in the knitting only—no holes or darns.

315 Pairs of Children's Stockings

50c pair—Pure silk—with mercerized tops in pink or sky blue. Sizes 7 to 9½.

75c pair—Plain pure silk in black, white, pink or sky blue. Sizes 4½ to 7½. 120 pairs in the lot.

$1 pair—Fine ribbed pure silk, black or white. Sizes 5½ to 9½.

Main floor, Old Building.

5,057 Pairs of Men's Half Hose

25c pair—Pure silk, with mercerized feet in black, tan, gray or navy blue.

Black or assorted colors, with unbleached feet.

60c pair—Pure silk—black or colors. Some have mercerized cuffs and soles.

$1 pair—Plain black pure silk. Shot effect, in broken sizes.

Burlington Arcade floor, New Building.

15c pair — "Seconds" of 25c grades. Black or assorted colors. Artificial silk.

Subway floor, Old Building.

6,852 Pairs of Women's Stockings

At **65 and 85c pair**—Black, white or colors in various weights and qualities of pure silk.

At **$1.15 pair**—Black, pure silk, first quality.

Main Aisle, Old Building.

Men's Blue Serge Suits, $16.25 and $23.50

These are qualities we sell regularly—have sold this season at —$20 to $33.50; English and American serges; colors good and permanent; cut the Wanamaker way; tailored exactly as specified by us. An extraordinary opportunity.

Special—To the New York City White Clothes League

White flannel suits a-plenty, ready to wear, at $20, $25 and $30; white flannel trousers, $5, $6.50, $8 and $10; white duck trousers, $1.50 and $2. And—a little off the white—Bar Harbor suits at $12.50 and Long Beach suits at $10 and $12.50.

THE MEN'S STORE—Burlington Arcade floor, New Building.

The Subject of Money: Every Woman Should Study It

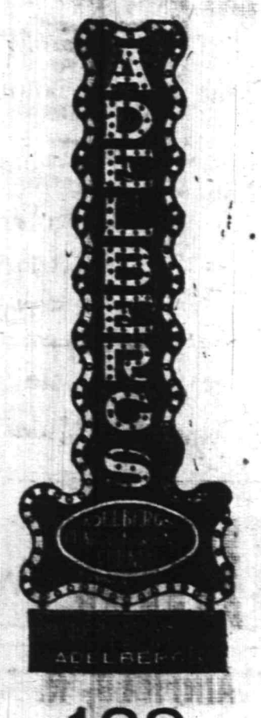

There are many things you don't know about money. For instance, the proper way to save it, and the most economical way to spend it. It is the duty of every mother to practice economy.

When you next buy the youngster a suit—bring him to Adelberg's—never mind the down payment—pay us at your convenience.

Adelberg's is the store of liberal credit to all.

129 E. FRONT ST. **Adelberg's**

ADVERTISE all Your Wants, To Let, For Sale, Boards, Personals, etc., in The DAILY PRESS. 1c A WORD

GEN. CARRANZA IS REPORTED TO HAVE LEFT MEXICO

Washington, June 18.—Gen. Carranza, the "First Chief" of the Constitutionalist cause in Mexico, is reported to have left Mexico and to have fled to the United States by way of Laredo, Texas. This information was contined in a telegram received early today by Representative Kent, of California from a friend in Northern Mexico. Mr. Kent promptly turned over the telegram to the White House.

MRS. A. M. GILLEM GIVEN A PLEASANT SURPRISE

Fifteen friends of Mrs. A. M. Gillem, of Duer street, the borough, surprised her yesterday noon by calling at her home, where a repast was served in honor of the occasion. A social hour followed the collation, Mrs. Gillem being the recipient of the congratulations from those present. The gathering also took the nature of a reception to Jed Mills, a brother of Mrs. Gillem, who has recently returned from the West, after spending some time in that part of the country on business.

COMING EVENTS.

TODAY.

F. H. S. Commencement.
St. Peters' Church festival.

TOMORROW.

N. P. H. S. Commencement.

SATURDAY.

Doctor-Lawyer ball game.
Festival at Heavenly Rest Church.

SUNDAY.

Uniform Rank, K. of P. Memorial Day.
Childrens' Day—First M. E. Church.
St. Mary's School commencement.

—Is not one of the problems facing you at the present moment a want ad problem?

NEW AERIAL ARTILLERY.

French Captain Makes Tests With a Machine Gun Mounted on Biplane.

The uses of flying machines for war purposes are being put to the test in various ways and in various countries. A new type of armed aeroplane has been invented by French army experts which is expected to prove effective. The illustration shows Captain Destouches of the French army making tests at Villacoublay with a machine gun mounted on a Deperdussin biplane. Maurice Prevost, of international fame as an aviator, has been guiding the biplane. The tests are said to have been very successful, but no definite report from Captain Destouches regarding his experiments has been given to the public.

The Russian statesman, Count Witte, does not look with favorable eyes upon

CAPTAIN DESTOUCHES EXPERIMENTING.

this form of development of the aeroplane. In the current Contemporary Review, in an anti-war article, he says: "Were I to try to realize what is meant by the peace of today I should feel tempted to call it economic war. Speaking without exact figures, I should say that 40 per cent of the outlay of the various states is absorbed by the armies and navies which are to carry on the great campaigns in the future and by the debts left by the campaigns of the past.

"All the best brainwork of the most eminent men is focused on the effort to invent new lethal weapons or make the old ones more deadly. Take the newest conquest of man—the air. People can fly today. They have achieved the triumph at the cost of the lives of some of the most heroic individuals of all nations, but how do they think of applying aviation? They are obediently following the lead of their respective governments and endeavoring to make the airship one of the most death dealing pieces of mechanism in use, and they may succeed, for one of the arts in which cultured nations have made the most progress is warfare."

WIRELESS HEROES' MEMORIAL

Fountain to Be Erected as a Memorial to Wireless Operators.

A granite fountain, with seats and cenotaph, will soon be erected in Battery park, New York city, as a memorial to Jack Phillips, the wireless operator who perished in the wreck of the Titanic, and six other wireless operators who died heroically at their posts. The fountain will be surrounded by evergreens.

Monuments have been erected to the memory of the many victims of the Titanic disaster, but among them all this one is especially interesting because the majority of the contribu-

MEMORIAL TO THE WIRELESS OPERATORS.

tions for it have been subscribed by wireless operators inspired by their admiration for Phillips and the indomitable courage that he displayed and for the six other heroes who went down with their ships as follows: George C. Eccles, steamship Ohio, foundered Aug. 25, 1909, off Pacific coast; S. F. Sczepanek, steamship Pere Marquette, sank in Lake Michigan Sept. 9, 1910; Lawrence Prudhunt, steamship Rosencrans, sank off Pacific coast Jan. 7, 1913; Donald Campbell Perkins, steamship State of California, sank off Pacific coast Aug. 18, 1913; Ferdinand J. Kuehn, steamship Monroe, sank off Atlantic coast Jan. 30, 1914. The memorial was designed by Hewitt & Bottomley, New York architects.

—You can make want advertising "pay" if you have any reasonable task for a want ad—and, sometimes with an unreasonable one.

YALE CUP AWARDED TO WARREN BUTLER

Voted the "Most Popular" by Class of 1914, He is Given High Honor.

Former City Judge William N. Runyon, representing the Yale Club, of this city, appeared at the assembly exercises held in the new Plainfield High School Auditorium, this morning, and presented the annual award for efficiency in scholarships, athletics and leadership to Warren Butler. The prize, a silver loving cup, is given by the local club each year to the boy in the graduating class attaining the highest all around average during his senior year.

Butler is one of the most popular students in the graduating class and in the seniors statistics given out at the class day exercises he was voted as being the best natured, most popular, biggest jollier, laziest, biggest bluffer, biggest I should worry and biggest grafter. He was graduated from the Stillman School in the class of 1910 and spent four years in the Plainfield High School.

While in that institution he has been active in every branch of scholastic endeavor. During his High School career he has played on the football, baseball and hockey teams and is recognized as a leader in each branch.

Judge Runyon, in making the speech of presentation, complimented Butler on his scholastic achievements and commented briefly on what the trophy stands for. Statistics show that the award this year was decided by an exceedingly close margin, there being several of the seniors holding high all around percentages. The cup winner will enter Cornell University in the fall.

AUTO APPARATUS BIDS RECEIVED

Five of the ten bids received by the Common Council at its adourned meeting, last night, for furnishing the city with an automobile engine, were from the Nott Fire Engine Company of Minneapolis, of which Robert D. Woodhouse, of this city, is the New Jersey agent. The other four bids were from L. Lawrence & Co., of Newark; James Boyd & Brother, Philadelphia; Robinson Fire Apparatus Company and Lent Motor Fire Engine Company, both of New York. All of the bids were referred to the committee on fire and buildings and a recommendation will be made later.

The Nott Company presented alternating bids, the first being its latest type of engine of 1,000 gallons capacity for $12,000, less $1,000 which concession Mr. Woodhouse said he would make if allowed to demonstrate the machine. Another bid was $7,500 for an engine similar to the one now owned by the city only of less capacity, while an engine exactly like the present one was offered for $8,000. The fourth bid was $10,000 for an engine built according to the company's specifications, with 10 per cent. off upon payment in ten days and the fifth bid was $10,450 with 10 per cent. off under similar conditions for another type of engine.

L. Lawrence & Co., offered an engine of 700 gallons capacity for $6,500; James Boyd & Brother offered an engine for $8,500, while the Robinson company presented two bids, one for $7,850 and the other for $7,200 for different capacity machines. The Lent Company's bid was $7,750. It is expected that some action will be taken by the Council at the July meeting. The proposed new engine is for the Netherwood section of the city.

Captain W. C. Smith submitted the only bid for laying a new floor and making other improvements at fire headquarters. He offered to do this work, which would include the fixing of walls and making other repairs for $1,170. Some of the members seemed surprised that there was only one bid for a job of this size. It was referred to the committee on fire and buildings.

MISS MARGUERITE GALLEN WEDS NATHANIEL AARON

Miss Marguerite Gallen, daughter of Mr. and Mrs. M. Gallen, of Highland Park, Middlesex county, last night became the bride of Nathaniel Aaron, of New Brunswick, manager of the Postal Telegraph Company office of the latter place. Mr. Aaron was for some time manager of the Plainfield office of the Postal company. Rev. George Roeder, rabbi of Temple Anshe Emeth, officiated. The couple were attended by Miss Helen Cohn as maid of honor, and Harold Leibich, of Passaic. A reception followed the ceremony at Hotel Klein.

Miss Gallen is interested in the work of the Y. W. H. A., of New Brunswick, of which she is an ex-president. She is a graduate of the New Brunswick High School class of 1909, and also of the State Normal School, where she received her diploma in 1911.

—Advertise in the Daily Press.

CAREER OF GEN. BLANQUET.

A Soldier of Fortune, He Is Now Mexico's War Minister.

General Aureliano Blanquet, minister of war in Huerta's cabinet, was the confederate of Huerta in delivering Madero to his enemies. He was born in southern Europe—according to some reports in France, to others in Spain. His record in Mexico begins with his being thrown into the army as a penalty for alleged disorderly conduct. Knowing how to read and write, the young soldier was made a sergeant, and in that position he claims to have formed part of the firing squad that executed Maximilian of Hapsburg. Maximilian, after the French troops had been recalled from Mexico,

GENERAL AURELIANO BLANQUET.

was surrounded by the Mexican army at Queretaro, and here he was betrayed in the early part of March, 1867, by one of his officers, who admitted the enemy to the imperial camp. Maximilian was forced to surrender and was tried by a military court. He was condemned to be shot, and the execution took place on June 19, 1867. Blanquet avers that the emperor presented him with a souvenir just before the execution took place.

Very little was known of Blanquet until 1910, when in the campaign in the north against the Madero forces he made a reputation for wholesale murder of noncombatants.

Blanquet's name is linked inseparably with the slaughter of Matamoras, in the state of Puebla. The Maderista rebels had taken the town and passed on before Blanquet's federal force arrived. Occupying the place without opposition, Blanquet ordered the jefe politico to point out the residences of all rebel sympathizers. The male occupants of these houses, irrespective of age, were arrested at Blanquet's order, and in this way sixty-four inhabitants of the little town were lined up and shot. Blanquet's official report described "the capture of Matamoras after severe fighting, in which the enemy lost sixty-four."

Under Provisional President de la Barra, Colonel Blanquet was promoted, with other federal commanders, to the rank of a junior general and given a large command of troops, but was relieved from field duty by Madero after a year because of his brutality, and Blanquet, like Huerta, who also had been demoted by Madero, became a malcontent.

THE VELO TORPEDO CYCLE.

This New Invention Acts as a Breakwind and Increases Speed.

The "velo torpedo," an egg shaped contrivance, the invention of a Frenchman, Etienne Bunau-Varilla, is now being used by racing cyclists in France. It acts as a windbreak and enables the rider to travel at railroad speed.

With this new invention Marcel Berthet, holder of the world's hour un-

Photos by American Press Association.

MARCEL BERTHET AND THE VELO TORPEDO.

paced cycling record, has succeeded in breaking two records of long standing. He covered 5 kilometers recently in 5 minutes 46 4-5 seconds, shattering the former record of 6 minutes 37 3-5 seconds. He then broke the one kilometer straightaway record by covering the distance in 1 minute 2 4-5 seconds, almost seven seconds better than the former record of 1 minute 9 3-5 seconds.

—DON'T MAKE DON'T YOUR CREED. If you have something to sell, some quest to pursue—do these tasks aggressively, through want-advertising!

YALE

Stop the Slam!

Keep your screen doors closed without the nerve-racking annoyance and the banging that destroys not only comfort, but ruins the door itself—by purchasing from us a

YALE SCREEN DOOR CLOSER

This ingenious device never forgets—it acts surely and it closes your screen doors softly and silently, and it keeps the flies out.

For ordinary screen doors it costs $1.25—and six screws attach it. We sell them.

GAYLE Hardware Co.

FRONT ST. and PARK AVE.

One Day EXCURSIONS

LAKE HOPATCONG, $1.00

Sunday, June 21

Also Every Sunday and Holiday until Sept. 7, inclusive

Leave Plainfield, 9:10 a.m.; Dunellen 9:15 a. m.; Bound Brook 9:24 a. m. All dates.

ATLANTIC CITY, $2.50

Sundays, June 21 and July 5

Leave Clinton Ave. 7:52 a.m.; Grant Ave. 7:5 a.m.; Plainfield 7:58 a.m.; Netherwood 8:01 a.m.

TIME TABLE
Plainfield Transit Co.

Auto Bus Service Between Plainfield and South Plainfield, Plainfield and Stirling, Plainfield, Warrenville and Mount Bethel.

PLAINFIELD and SOUTH PLAINFIELD

WEEK DAYS.

Leave Plainfield—6:30, x7:45, 9:00, 11:45 a. m. x1:00, *1:00, *1:20, 4:00, 5:00, 6:15, *7:00, 9:00, 10:30, *11:15.

*Saturday only. xExcept Saturday.

SUNDAYS.

Leave Plainfield—9:00 a. m. 12:00 noon, 2:00, 4:00, 5:00, 9:00 p. m.

LEAVE SOUTH PLAINFIELD.

WEEK DAYS.

Leave South Plainfield—7:00, 8:00, 9:30 a. m. 12:00 noon, 1:30, *2:00, *4:30, x4:45, 5:30, *7:15, 7:30, 9:30, 10:50, *11:45 p. m.

*Saturday only. xExcept Saturday.

SUNDAYS.

Leave South Plainfield—9:30 a. m. 12:15, 2:30, 4:30, 5:30, 9:30 p. m.

LEAVE PLAINFIELD.

Leave Plainfield—6:25, 8:15, a. m. *1:00, 3:00, 4:30, 6:25, *10:00, *11:00 p. m. Sundays and Holidays, 9:00, 10:30 a. m., 3:00, 4:30, 6:30 p. m.

Leave Watchung—6:35, 8:25 a. m., *1:10 3:10, 4:40, 6:35, *10:10, *11:10 p. m. Sundays and Holidays, 9:10, 10:40 a. m., 3:10, 4:40, 6:40 p. m.

Leave Stirling—8:50 a. m. *1:35, 5:00, *10:30 p. m. Sundays and Holidays, 11:00 a. m. 5:00 p. m.

Leave Warrenville—6:50 a. m. 3:30, 6:50, *11:30 p. m. Sundays and Holidays, 9:30 a. m. 3:30, 6:50 p. m.

Leave Mt. Bethel—7:00 a. m. 7:00 p. m. Sundays and Holidays, 9:45 a. m. 7:10 p. m.

LEAVE MT. BETHEL.

Leave Mt. Bethel—7:00 a. m. 7:10 p. m. Sundays and Holidays, 9:45 a. m. 7:10 p. m.

Leave Warrenville—7:15 a. m. 3:30, 7:25, *11:30 p. m. Sundays and Holidays, 9:55 a. m. 3:30, 7:25 p. m.

Leave Stirling—9:30 a. m. *2:00, 5:15, *10:30 p. m. Sundays and Holidays, 11:15 a. m. 5:15 p. m.

Leave Watchung—7:30, 9:50 a. m. *2:20 3:45, 5:40, 7:40, *10:50, *11:45 p. m. Sundays and Holidays, 10:10, 11:40 a. m. 3:45, 5:40, 7:40 p. m.

Leave Plainfield—7:40, 10:00 a. m. *2:30, 4:00, 5:50, 7:50, *11:00, *11:55 p. m. Sundays and Holidays, 10:25, 11:50 a. m. 4:00, 5:50, 7:50 p. m.

*Saturday only.

Bus will run every ten minutes to So. Plainfield, on Sundays, from 1.30 to 3 o'clock, to accommodate patrons to ball game.

An enclosed, electric-lighted and heated bus may be procured for an afternoon or evening from the Plainfield Transit Co. to carry from 15 to 25 passengers to any point within a radius of 25 miles from Plainfield.

R. W. CAMPBELL, Mgr., 310 Park Ave. Phone 130, Plainfield.

Not a home in this city but has its quota of discarded furniture, rugs, stoves perhaps, a wheelbarrow maybe.

A few cents for a Press want ad and some one who needs the very article that lies rotting in your garret will call and pay you for it.

You are better off—new owner is pleased—and the article itself is contributing to the reduction of the high cost of living.

"STRICTLY PRIVATE" CORRESPONDENCE IS RIGHT

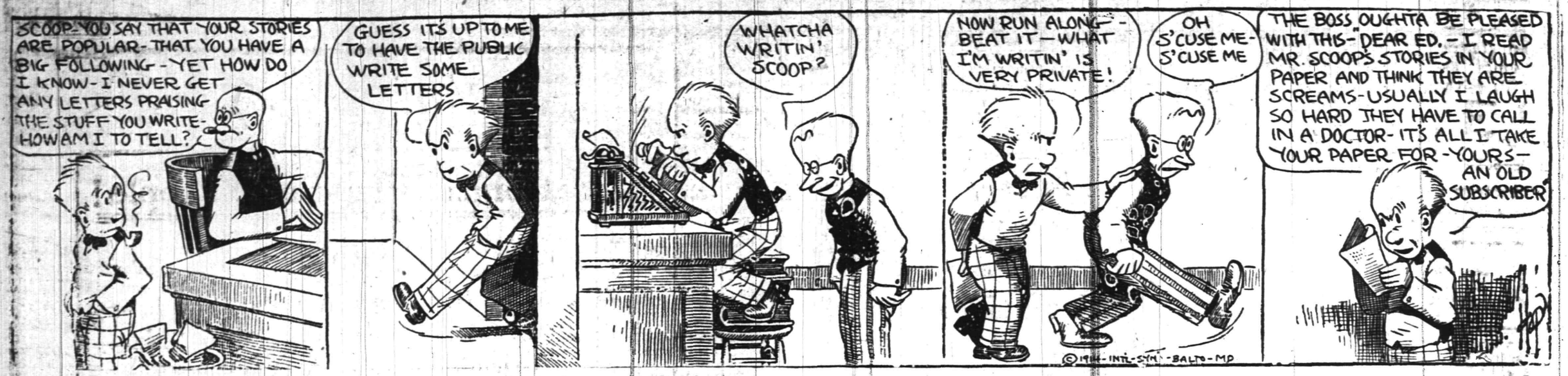

IN THE SPORTING SPOTLIGHT

SOUTHPARK VACATED BY SUNDAY BALL NINE

Move Scene of Week-end Diamond Clashes to Arlington Avenue Field.

The Plainfield Sunday Baseball Club will not play any more games at South Plainfield. The management has a new field in view about two blocks from the Arlington avenue trolley line and expects to have it ready by June 28th, when the Franklins, of Perth Amboy, will be the attraction.

The game for next Sunday has been cancelled as the poor transportation facilities do not warrant another game at South Plainfield.

When the team appears in the field again there will be several changes in the lineup due to the poor exhibition put up by several players in the game last Sunday when the Mauer A. C. won the deciding game of the series 15 to 10

ROD AND REEL

Wawayanda Lake, in North New Jersey, is yielding big catches of bass and pickerel this season, according to the reports of fishermen who have spent several days in that section. This will be good news for many Plainfield boys who spend their vacation at that place with the Y. M. C. A. campers each year. The first delegation of Plainfielders leaves for the lake in about one week.

The first bass of the season and incidently an unusually large sized one was caught Monday morning in Cranberry Lake. The season opened Monday, fishermen were out in large numbers. The first one weighed three pounds.

A tremendous run of sea bass is along the coast from Virginia to Rhode Island, and thousands are caught every day by hook and line and thousands of pounds are caught in the nets. While sea bass usually run in large schools, this is an exceptionally good year. Few fish rank higher as food over the sea bass, and no deep sea bottom feeder puts up a better fight. Sea bass fried, boiled, baked, deviled or pickled is excellent eating. Boiled sea bass cooked after the following recipe will please anybody: Clean a four-pound bass and place it in a kettle, adding one tablespoonful of salt to every quart of cold water until the fish is covered; add one-half cupful of white vinegar, two onions, a small sartrot and then set the kettle over a strong fire. As soon as the water begins to boil draw the kettle to the side of the stove and let it simmer forty minutes. When done, drain the water from the fish and slip the fish onto a warm platter, then serve with a white sauce.

WILL PRESENT CUPS IN BOROUGH SCHOOL

Exercises Tomorrow Morning Will Be Featured by the Awarding of Trophies.

How the Teams Fared in the Awarding of the Trophies

Trophy for league championship (presented by Paul R. Collier) won by North Plainfield.

Trophy for individual batting (presented by Hirsch and Mann) won by Ernest Stahl, N. P. H. S.

Trophy for team batting (presented by Ritz) won by Plainfield.

Trophy for base running (presented by Men's Shop) won by VanMater, N. P. H. S.

North Plainfield High School players managed to get away with three out of four silver loving cups offered as incentives to competition in the Interscholastic League playoff yesterday afternoon, and the trophies will be presented to the winners at the assembly exercises in North Plainfield tomorrow morning. Paul R. Collier, donor of the league championship trophy, will make the presentation speech for that award and it will be received by Captain Ralph Smalley.

Jack Todd, of the Men's Shop, will present the cup for base running to DuClos VanMater, of North Plainfield. The Hirsch-Mann trophy, North Plainfield's third annexation, will probably be turned over to the winner by one of the donors. Plainfield's sole triumph came in the cup for team batting in the last game. Tied with five hits each, the captains of the two teams got together last night and the locals won the toss. The Plainfield players will be the guests of North Plainfield at the assembly exercises tomorrow morning.

Try a Press want ad.

STAHL THE LEADER BY A SLIM MARGIN

North Plainfield High School Slab Artist Noses out Rosenson and Dunning.

Final averages compiled in the Interscholastic Baseball League's batting department give Ernie Stahl, the North Plainfield High School moundsman, the Hirsch-Mann trophy for individual batting, with a percentage of .555 for six games. Although he was in yesterday's contest for one-third of an inning Stahl did not get a time at bat and this helped him considerably in getting the award. He has five hits in nine times at bat to his credit.

Rosenson is second and Dunning third, in the standings. Rosenson might be classed as the best batter inasmuch as he has faced the pitchers on twenty-seven different occasions and cracked out ten bingles. Dunning has been at the bat one more time than his P. H. S. rival but has the same number of hits. The first five in the final percentage column are three Plainfielders and two North Plainfielders.

The averages:

Five Actual Leaders.

	G.	A.B.	H.	P.C.
Stahl, N P. H. S.	5	9	5	.555
Rosenson P. H. S.	6	27	10	.370
Dunning. N.P.H.S.	6	28	10	.357
O'Leary, P. H. S.	6	25	8	.320
Butler, P. H. S.	6	27	8	.299

North Plainfield High School.

	G.	A.B.	H.	P.C.
Stahl,	5	9	5	.555
Dunning.	6	28	10	.357
VanMater,	6	29	7	.241
Burner,	6	19	4	.210
Denny,	4	10	2	.200
Hebert,	4	15	3	.200
Townley,	6	26	5	.192
Smalley,	6	22	4	.181
Dilts,	6	20	3	.150
Conroy,	6	21	3	.141
Abrams,	3	11	1	.090

Plainfield High School.

	G.	A.B.	H.	P.C.
Rosenson,	6	27	10	.370
O'Leary,	6	25	8	.320
Butler,	6	27	8	.299
Peacock,	5	21	6	.281
Hetfield,	6	22	5	.227
Victorsen,	6	25	4	.160
Brick,	2	8	1	.125
Van Deventer,	3	10	1	.100
Apgar,	6	23	2	.087
Kyle,	4	15	1	.066

WHO WANTS NORMAN HARNEY, BOUND BROOK'S TWIRLER?

Norman Harney, the Bound Brook pitcher who recently returned to this section after a tryout with the Greensboro team of the North Caroline League, is scouting around Central New Jersey for a job and the mound of some fast combination.

While in the South, Harney may a fine record for himself, pitching in nineteen games. The Bound Brook youth can field and bat equally as well as he can pitch and, while he prefers mound work, he is willing to take a job in the outfield or infield.

ELIZABETH POLICE AFTER THE LOCAL TEAM'S SCALP

Manager Schuler, of the Elizabeth policemen's baseball team, is hot on the trail of Manager Cornelius McCarthy, of the local bluecoats, in an effort to sign up a game with the Plainfielders either in this city or on the Betsytown diamond.

It is understood that the Plainfielders are willing to enter into negotiations with the Elizabetheans and a contest is almost certain to follow the first part of next week.

VAN MATER WINS BY A SINGLE BASE

North Plainfielder Will Get Men's Shop Trophy With Six Counts.

How the Six Leaders Finished for the Men's Shop Cup.

Player	Bases
VanMater, N. P. H. S.	6
Peacock, P. H. S.	5
Burner, N. P. H. S.	5
Dilts, N. P. H. S.	5
Denny, N. P. H. S.	4
Rosenson, P. H. S.	4

Six players ran a remarkably close race for the silver loving cup offered by the Men's Shop for the performer covering the most number of bases during yesterday's engagement and in winning the prize, VanMater scored but one more base than did Peacock, Burner and Dilts. In the latter part of the game Burner had a fine chance of tying his teammate but threw it away on an attempted steal of second, being thrown out.

Among the first six to finish four were boroughites and two were Plainfielders. The individual award will be made by a representative of the Men's Shop tomorrow morning in North Plainfield High School.

HERE AND THERE

Edward K. Drake, of Elizabeth, recently took an automobile trip through Passaic Valley, making a stop in the course of the trip, at a house located at Washington Valley, where his gradparents, Noah and Margaret (Cole) Drake resided for many years. In this house, Mr. Drake's father, James S. Drake, was married, and Mr. Drake was born in a house not far distant, during 1840. During his wandering about the village, Mr. Drake discovered a flagstaff in a clump of trees near a point where the old cider mill stood. Curiosity as to the circumstance of the erection of the staff, and as to what was directly responsible for the erection of the pole, has led Mr. Drake to write the Daily Press in an attempt to locate the person who now has charge of the staff. Mr. Drake also proposes to present a flag to the village, provided the children of the Washingtonville School will arrange to have the staff put into shape, and have the flag floating on all public holidays. This flag would be in the form of a memorial to Mr. Drake's parents and three brothers, General J. Madison Drake, Silas D. Drake and Charles N. Drake, all of the brothers having served in the Union army during the Civil War. Mr. Drake, who is seventy-three years of age, has many relatives buried in the old Scotch Plains cemetery, which was laid out long before there was a cemetery there.

If the man who says, "I can't afford to advertise" will look over the list of big concerns that were LITTLE concerns before they started to advertise, he will be more likely to say:

"I can't afford NOT to advertise.

The Press is Plainfield's best advertising medium because its circulation is among the people who make and spend the most money.

Plainfield Daily Press,
"The Home Newspaper"

CENTRAL BOTTLING WORKS
Telephone
SOMERSET AND CHATHAM STREET, NORTH PLAINFIELD
HENRY HAURAND, PROPRIETOR.

We offer the following brands of high grade Beers and prices for your consideration:

S. Liebman's Sons Co. Superior Reingold Beer, per 2 dozen case.$1.00
Teutonic Beer, per 2 dozen case.....$1.00
F. & M. Schaefer Brewing Co.'s Celebrated Wiener and Special Dark Beer, per 2 dozen case.....$1.20
Lager Beer, per 2 dozen case.....$1.00
Peter Doelger Brewing Co., First Prize Beer, Light and dark, per 2 dozen case.....$1.25
C. Feigenspan, P. O. N. Private Seal Beer, per 2 dozen case..$1.25
Ales, Porter, Ready mixed, per 2 dozen case.....$1.20
Schalk Brewing Co. famous beer, brewed in the old Bavarian thick malt method, per 2 dozen case.....$2.00
Pabst Blue Ribbon, per 2 dozen case.....$2.50
Anheuser-Busch Budeweiser, per 2 dozen case.....$2.50

All these goods are pasteurized to insure absolute purity.

We regret to state that we can not deliver goods in Plainfield, but if you consider quality and prices you will find it will pay you to send for them. We call for empty bottles. 5 21 6mo tuthf

MAHOMET'S followers in a few years conquered a vast empire. But, they refused to drink beer,—and look at them now!

—*Feigenspan*

PRIVATE SEAL

Frank Linke

DISTRIBUTOR, 227 W. Front St.
Phone Plainfield 157
Plainfield, N. J.

---BASEBALL FANS---

Be a real rooter. Get in the .300 class

Clip coupons for the

1914—Plainfield Daily Press Scoring Tablet—1914

Coupon No. 39—June 18, 1914.

Six consecutive daily coupons, of different dates, if presented with five cents to the **PLAINFIELD DAILY PRESS SPORTING DEPARTMENT** will entitle the holder to one **PLAINFIELD DAILY PRESS CELLULOID SCORING TABLET.**

Name .....

Address .....

BICYCLES

BICYCLES PIERCE CRAWFORD MOTOR BIKE FAY JUVENILE HARTFORD PANAMA CROWN BICYCLES

BICYCLES

JACK HORNER

33 SOMERSET ST. PLAINFIELD, N. J.

A MUTUAL ATTRACTION.

We cater to folks who want good wheels; and people who want their wheels kept in good condition are on the lookout for such places as ours. We're specialists in bicycle repairing, and experts in the business. If your machine gets out of order, fetch it to us. We'll fix it up and make it as good as new, on short notice, and at small cost.

LEO ZEISEL
222 WEST FRONT STREET
Next to Proctor's.

NORTH PLAINFIELD BASE BALL TEAM CAPTURES THE LEAGUE CHAMPIONSHIP

Final Score 4 to 1—Enthusiasm Runs High in the Final Game of the Season for Both Teams—Boroughites Always in the Lead but Their Margin is Never a Comfortable One—Plainfielders Gracefully Accept Their Downfall—Tie in Hits but North Plainfielders' Are Opportune.

North Plainfield High School baseball players closed the mortgage on the Paul R. Collier trophy yesterday afternoon on Hyde Oval by annexing the final game of the Interscholastic League season with the Plainfield High School team. The final score was 4 to 1. From start to finish the boroughites held the upper hand and at no stage of the contest did their chances of victory appear dubious. Plainfield put up a stellar scrap for the championship, but the home team's remarkable display of schoolboy cleverness and tantalizing confidence was too much for the red and blue youngsters.

Denny opposed Sminck on the mound and the two premier slab artists took up their argument where they left off at the end of fifteen innings on Parker Field last Saturday. At the start of the conflict Denny appeared to be having considerable trouble in lobbing the ball over the platter while Sminck was in tip-top form. Displaying his old cleverness in the pinches the Plainfielder cut off many rallies, which, if completed, would have swelled the "Canadians" to even larger proportions.

As though inspired by the silver trophy offered for the player making the most number of bases during the issue, base runners on both sides took numerous daring chances, the result being a dozen stolen bases. Despite the adverse criticism launched from various quarters regarding the rugged condition of the diamond at Hyde Oval, the respective forces fielded cleanly and with precision throughout the entire nine innings. When the final putout was recorded, Dilts to Burner, the borough machine was working with the same smoothness exhibited in the preliminary practise and if necessary, could have held up for an indefinite number of rounds at the same gait. The keynote of the contest was "Townley to Burner" and this pair were worked hard during the fracas. When Denny found himself in a rut he lobbed one over the scoring station that invariably found a groove running in the little third baseman's direction and the spheriod was gobbled up and hurled to the first station with a lightning swiftness.

Plenty of thrills were executed during the contest that gave the mob of rabid spectators numerous opportunities to give way to their inward enthusiasm and a din of applause was constantly in the atmosphere. Although in the rear during the greater part of the game the Plainfielders did not relinquish their claims to the verdict until the final ball had been hit to Dilts by Kyle, and the losers are to be commended on the article of baseball they put up. Hazardous chances on the paths, opportune hitting, and sterling work on the part of the rifle pit occupants lent zest to the issue and for interest the affair has never had an equal hereabouts.

Although defeated the P. H. S. aggregation was by no means a disgrace and may well garner satisfaction from the fact that such a worthy opponent as North Plainfield is credited with the decision. With much at stake the contending forces entered the conflict for blood and early in the opening canto the fight resolved itself into a battle for blood. Each advantage that appeared on the horizon was eagerly snatched and technicalities were the cause of much stubborn contention.

The hits, few but opportune, gave the spectators something to shout for. After Burner had smashed out a nifty two cushion scooter in the second inning Sminck held the opposition hitless until the fifth when Smalley, Denny and Van Mater registered a trio in quick succession. North Plainfield's final clout was in the nature of a grand finale, a double decker by Van Mater. Rosenson earned a place in the hearts of the fans in his first appearance at the rubber, responding with a neat single through second. He also was responsible for the second bingle, this time taking an extra base. Victorson registered Plainfield's third clout in the fifth, Peacock got one in the sixth and O'Leary accounted for the final in the seventh.

Plainfield's only run came in the third inning when Hetfield worked Denny for a pass, stole second and romped home on Captain Rosenson's two bagger. The boroughites scored in the first when Van Mater reached first on Victorson's error, caused by over anxiousness to register the putout, stole second and came across on a passed ball. Two were pulled over in the fourth. Smalley got life on a hit and stole second. He went to third when Denny tallied a hit and came home on VanMater's hit. Newkirk, running for Denny, stole second and also scored on VanMater's clout. In the stretch stanza Denny walked and Newkirk running for him again, was advanced to second on Sminck's balk and went over the scoring station on Van Mater's two sacker.

The score:

NORTH PLAINFIELD HIGH SCHOOL.

	AB.	R.	1B.	2B.	SH.	BB.	SO.	O.	A.	E.
Van Mater, cf	4	1	1	1	0	0	0	1	0	0
Hebert, rf	4	0	0	0	0	0	2	1	0	0
Dunning, lf	4	0	0	0	0	0	0	1	0	0
Townley, 3b	4	0	0	0	0	0	0	0	9	0
Burner, 1b	2	0	0	1	0	2	0	17	0	0
Dilts, ss	3	0	0	0	0	1	0	1	5	1
Conroy, 2b	4	0	0	0	0	0	1	2	1	0
Smalley, c	3	1	1	0	0	0	1	1	0	0
Denny, p	2	0	1	0	0	0	1	2	3	0
xNewkirk	0	2	0	0	0	0	0	0	0	0
Stahl, lf	0	0	0	0	0	0	0	0	0	0
Totals	30	4	3	2	0	3	5	*26	18	1

xRan for Denney in the fifth and seventh innings.
*Hetfield called out, running out of baselines.

PLAINFIELD HIGH SCHOOL.

	AB.	R.	1B.	2B.	SH.	BB.	SO.	O.	A.	E.
O'Leary, 2b	3	0	1	0	0	1	0	4	3	0
Hetfield, 3b	1	1	0	0	2	1	0	2	0	0
Rosenson, ss	4	0	1	1	0	0	0	1	2	0
Butler, cf	4	0	0	0	0	0	1	1	0	0
Sminck, p	4	0	0	0	0	0	0	0	2	0
Peacock, lf	4	0	1	0	0	0	0	1	0	0
Apgar, c	4	0	0	0	0	0	0	5	1	1
Victorson, 1b	4	0	1	0	0	0	0	6	1	1
Kyle, rf	3	0	0	0	1	0	0	4	1	0
*Hirsch	0	0	0	0	0	0	0	0	0	0
Totals	31	1	4	1	3	2	1	24	10	2

*Hirsch ran for O'Leary in the seventh.

Score by innings:

North Plainfield	1	0	0	0	2	0	1	0	x—4
Plainfield	0	0	1	0	0	0	0	0	0—1

Summary—Earned runs—Plainfield, 0; North Plainfield, 1. Left on bases—Plainfield, 8; North Plainfield, 6. First base on errors—Plainfield, 1; North Plainfield, 2. Passed ball—Apgar. Hit by pitched ball—By Denny, (Apgar 2); by Sminck, (Dilts). Stolen bases—Dilts 3, Peacock 3, Van Mater, Dunning, Burner, Newkirk, Hetfield, Rosenson. Umpire—Brannigan.

"NEW ERA" CHECK PROTECTOR
For the Absolute Protection of Large and Small Bank Accounts.
The simplest, safest and most efficient device of its kind.
TEN DOLLARS
Right here in Plainfield—Don't go out of town and pay more.
Plainfield Office Supply Co.
P. O. Box 701. 124 Madison Ave. Phone 921-W

WE DO FINE JOB PRINTING. TRY US

FRANK R. POSS.

Detroit Baseball Magnate Wins Action For Divorce.

Photo by American Press Association.

The sealed verdict returned by the jury before Supreme Court Justice Donnelly that heard the divorce suit of Frank R. Poss, vice president of the Detroit Baseball club, against Mrs. Lillian K. Poss and the latter's counter claim against her husband was opened and proved to be in favor of Poss. The jury found that Percy M. Thorn, the corespondent, had been guilty of improper conduct with Mrs. Poss on the night of Feb. 23 last, when Poss and his friends raided her apartment in the Clarendon, Eighty-sixth street and Riverside drive, New York.

BASEBALL.

Results of Games Played In National, American and Federal Leagues.

NATIONAL LEAGUE.

At New York:									R.	H.	E.
Pittsburgh	0	0	0	0	0	0	0	0	0—	5	2
New York	1	0	0	0	0	2	2	0	*—5	9	0

Batteries—McQuillen and Gibon; Mathewson and Meyers. Umpires—Klem and Emslie.

At Boston:									R.	H.	E.
Chicago	0	1	1	0	0	1	0	0	0—3	8	2
Boston	3	0	3	0	2	0	0	0	*—8	9	1

Batteries—Zabel, Humphries, Bresnahan and Hargrave; Tyler and Whaling.

Second game:									R.	H.	E.
Chicago	0	0	0	0	0	0	1	0	2—3	7	2
Boston	5	0	0	0	0	1	0	1	*—7	11	0

Batteries—Pierce, Smith and Bresnahan; James and Whaling. Umpires—Orth and Byron.

At Philadelphia:									R.	H.	E.
St. Louis	0	0	2	0	0	0	0	2	0—4	9	1
Phil'phia	1	0	0	0	0	1	0	1	1—5	10	2

Batteries—Doak, Griner, Sallee and Snyder; Alexander, Mayer, Killifer and Burns. Umpires—Hart and Rigler.

At Brooklyn:									R.	H.	E.
Cinc'nati	0	0	0	0	0	0	1	0	0—1	3	3
Brooklyn	0	0	0	0	0	1	0	0	1—2	4	1

Batteries—Douglas, Clark and Gonzales; Pfeffer and Fischer. Umpires Quigley and Eason.

STANDING OF THE CLUBS.

	W.	L.	P.C.		W.	L.	P.C.
New York	29	18	.617	Phila'phia	23	24	.489
Cincinnati	30	22	.566	Chicago	26	29	.473
St. Louis	28	27	.509	Brooklyn	21	26	.447
Pittsburg	24	25	.490	Boston	20	29	.408

AMERICAN LEAGUE.

At Cleveland:									R.	H.	E.
Wash'gton	1	0	0	1	0	0	0	0	0—2	9	1
Cleveland	0	1	0	0	2	2	0	2	*—7	12	0

Batteries—Shaw and Ainsmith; Collamore and O'Neill. Umpires—Dineen and Connolly.

At Chicago:									R.	H.	E.
Phila'phia	0	0	0	0	0	0	0	0	0—0	1	6
Chicago	0	0	1	2	1	0	0	1	*—5	9	2

Batteries—Brown, Bressler and Lapp; Faber and Schalk. Umpires—Hildebrand and O'Laughlin.

At St. Louis:									R.	H.	E.
Boston	0	0	0	0	0	0	0	0	0—0	4	0
St. Louis	0	2	0	0	0	2	0	0	*—4	10	1

Batteries—Johnson, Bedient and Cady; Hamilton and Agnew. Umpires—Evans and Egan.

At Detroit:									R.	H.	E.
New York	2	0	2	0	0	0	0	0	0—4	8	2
Detroit	0	1	0	0	0	0	0	1	1—3	12	1

Batteries—McHale, Caldwell and Nunamaker; Cavet, Hall, Main, Dubuc and Stanage. Umpires—Chill and Sheridan.

STANDING OF THE CLUBS.

	W.	L.	P.C.		W.	L.	P.C.
Phila'phia	33	19	.635	Boston	28	25	.528
Detroit	33	24	.579	Chicago	24	30	.444
Wash'ton	29	24	.547	New York	19	32	.373
St. Louis	29	25	.537	Cleveland	19	35	.352

FEDERAL LEAGUE.

At St. Louis:									R.	H.	E.
Brooklyn	0	0	1	2	0	0	0	0	0—3	10	0
St. Louis	0	0	0	0	0	0	1	0	0—1	4	1

Batteries—Lafitte and Owens; Groom, Keupper, Simon and Hartley. Umpires—Van Syckle and Anderson.

At Indianapolis:									R.	H.	E.
Buffalo	0	5	0	0	0	1	2	0	0—8	9	1
Ind'napolis	3	3	2	2	0	1	0	0	*—11	12	2

Batteries—Schulz, Moore, Moran, Houser and Blair; Billiard, Mullin, Moseley and Rariden. Umpires—Mannassau and Cross.

At Kansas City:									R.	H.	E.
Baltimore	0	0	0	0	0	0	0	2	0—2	10	4
Kansas C'y	0	0	0	1	0	0	0	0	0—1	7	1

Batteries—Quinn, Russell and Jacklitsch; Harris, Stone and Easterly. Umpires—Goeckel and McCormick.

At Chicago:									R.	H.	E.
Pittsburgh	0	0	0	0	0	0	0	1	1—1	6	1
Chicago	1	0	0	0	0	2	0	0	*—3	8	2

Batteries—Walker, Adams and Berry; Lange and Wilson. Umpires—Brennan and Cusack.

STANDING OF THE CLUBS.

	W.	L.	P.C.		W.	L.	P.C.
Baltimore	27	22	.551	K'sas C'y	26	29	.473
Chicago	28	23	.549	Brooklyn	21	24	.466
Buffalo	26	22	.542	St. Louis	25	31	.446
In'apolis	27	23	.540	Pittsb'gh	22	28	.440

PLAINFIELD NEWS.

There is no better way to keep out-of-town friends informed as to Plainfield news than to mail to them from time to time a copy of The Press after you have finished with it, sometimes marking an article of special interest.

Better yet, you might send some one out-of-town a subscription to receive The Daily Press every day at the rate of 10 cents a week or $5.00 a year.

TO SUBSCRIBERS

Subscribers to the Daily Press who are served by the route boys will confer a favor by promptly reporting to the Press office, either in person, by telephone or by mail, any negligence on the part of the route boys. Phone 1300.

NAME "JOHNSON" A ST. LOUIS HOODOO

Cardinals Have Sent Many Recruits With This Handle Back to Minors.

The next time the St. Louis Cardinals procure a player named Johnson, it would be well for them to hold on to him instead of sending him back to the minor leagues without a try-out. This is the suggestion made by experts after studying the records of A. Rankin Johnson, of the Red Sox; Elmer Johnson, of the Giants, and Frank Johnson, of the Jacksonville Club of the South Atlantic League, all of whom, at one time or another, were members of the St. Louis National League Club and each of whom was turned back without a trial.

Rankin Johnson, of the Red Sox, leaped into prominence this year by twice conquering Walter Johnson; Elmer Johnson was the iron man of the backstopping brigade of the Western League last season, and Frank Johnson was the first minor league pitcher to rid his system of a no-hit game this year.

The 1 to 0 defeat sustained by the Chalmers car winner on June 1 at the hands of A. Rankin Johnson was the twenty-third reverse he has suffered in the last three seasons. A majority of these trimmings came from Boston's one time world's champions and Philadelphia's present monarchs of the baseball world. Of the twenty-three defeats charged against Sir Walter since the opening of the 1912 campaign, the Athletics administered nine, the Red Sox six, the Naps three, the Browns (with Ban Johnson's aid two), the Yankees one, the White Sox one and the Tigers one. In only two of these games was Johnson driven to cover, Chicago batting him out of the box in 1912 and Philadelphia in 1913. In no less than nine contests the Nationals failed to make a run behind their star gunner.

Johnson went the route in eighteen of the twenty-three defeats in which he labored in 1912, 1913 and 1914, his opponents making 62 tallies and 126 hits off him and his teammates supplying him with 26 runs and 113 bingles.

The American League hurlers credited with wins over Johnson from April 11, 1912, to June 4, 1914, number seventeen. Carroll, Brown, of the Mackmen, has beaten the Chalmers car winner thrice; Joe Wood, Ray Collins and Rankin Johnson, of Boston, and Joe Bush, of Philadelphia, twice, and these men once: Fred Blanding, Bill Steen and Vean Gregg, of Cleveland; Earl Hamilton and Jack Powell, of St. Louis; Russell Ford, of New York; George Mullin, of Detroit; Joe Benz, of Chicago, and Jack Coombs, Herb Pennock, Eddie Plank and J. Weldon Wyckoff, of Philadelphia.

The defeats sustained by Johnson in the last three years are enumerated below:

BY PHILADELPHIA—9.

April 11, 1912—Beaten by Jack Coombs, 4 to 2, White Elephants making seven hits and Senators four.

May 4, 1912—Beaten by Herb Pennock, 5 to 4, in ten innings, White Elephants making one hit in one inning and Senators four.

June 29, 1912—Beaten by Eddie Plank, 2 to 1, White Elephants making four safeties and Senators six.

June 2, 1913—Beaten by Carroll Brown, 4 to 3, White Elephants making nine hits and Senators six.

June 25, 1913—Beaten by Joe Bush, 14 to 2, White Elephants making five hits in three innings and Senators five. Johnson was really batted out of the box in this game.

September 1, 1913—Beaten by Carroll Brown, 6 to 5, in ten innings, White Elephants making nine hits and Seators thirteen.

April 28, 1914—Beaten by J. Wilden Wyckoff, 2 to 1, White Elephants making four hits and Senators six.

May 1, 1914—Beaten by Joe Bush, 7 to 6, White Elephants making five hits in one and two-third innings and Senators nine.

BY BOSTON—6.

June 26, 1912—Beaten by Joe Wood, 3 to 0, Red Sox making four hits and Senators three.

September 6, 1912—Beaten by Joe Wood, 1 to 0, Red Sox making five hits and Senators six.

May 30, 1913—Beaten by Ray Collins, 1 to 0, Red Sox making eight hits and Senators four.

August 28, 1913—Beaten by Ray Collins, 1 to 0, in eleven innings, Red Sox making three hits and Senators six.

April 23, 1914—Beaten by Rankin Johnson, 5 to 0, Red Sox making nine hits and Senators six.

June 1, 1914—Beaten by Rankin Johnson, 1 to 0, Red Sox making five hits and Senators five.

BY CLEVELAND—3.

September 11, 1912—Beaten by Fred Blanding, 3 to 2, Naps making nine hits and Senators eight.

May 22, 1913—Beaten by Bill Steen, 5 to 0, Naps making thirteen hits and Senators six.

June 18, 1913—Beaten by Vean Gregg, 4 to 0, Naps making nine hits and Senators nine.

BY ST. LOUIS—2.

August 26, 1912—Beaten by Earl Hamilton, 4 to 3, Browns making two hits in two and third-innings and Senators five. This game was the one in which Johnson relieved Hughes when two men were on the bases and was charged as a defeat against Johnson only by the president of the American League.

August 28, 1912—Beaten by Jack Powell, 3 to 2, Browns making four hits and Senators seven.

BY NEW YORK—1.

May 25, 1912—Beaten by Russell Ford, 6 to 3, Yankees making eight hits and Senators ten.

BY DETROIT—1.

May 21, 1912—Beaten by George Mullin, 2 to 0, Tigers making two hits and Senators two.

BY CHICAGO—1.

May 8, 1912—Beaten by Joe Benz, 7 to 6, White Sox making eight hits in five innings and Senators thirteen. Johnson was actually batted out of the box in this game.

THE DAILY PRESS IN BOUND BROOK will be found on sale or delivered to any address every afternoon by Hoagland, Union News Stand at station, and A. Aaron, newsdealer.

THE DAILY PRESS IN SOMERVILLE will be found on sale or delivered to any address every afternoon after 4:30 by Jacob Gernert, the Main street newsdealer and stationer.

THE DAILY PRESS IN LINCOLN will be found on sale or delivered to any address every afternoon by E. Purvis, newsdealer.

—Advertise in the Daily Press.

Patronize Plainfield People!
Why?
Plainfield Merchants
Rely on
Friends, Neighbors, Townsmen,
and must
Furnish VALUE and QUALITY
to secure
Repeat Orders and a Steady Trade
from Day to Day from
The Same Customers
It pays to buy in Plainfield
Inspect the Stocks!
They give satisfaction and inspire
Confidence
THE BUSINESS MEN'S ASSOCIATION
of Plainfield, N. J. P. O. Box 575

Experience teaches us that there is Economy in buying the best
The business-getting value of printed matter is wholly determined by the quality you buy and its suitability to your needs.
Almost anybody can print--somehow, if he has the tools and material; but it takes brains, artistic taste and long experience to lift printed matter out of the commonplace and make it attract favorable attention.
We have these qualifications backed by thirty years' practical experience.
Will you put our ability to the test?
THE SERVICE SHOP
PLAINFIELD DAILY PRESS
Job Printing Department
105 North Avenue

When You Go Camping
this Summer provide yourself with a fishing outfit from our stock. Fishing Rods for fresh or salt water in Lancewood, Greenheart or Split Bamboo.
The "Atlantic" Free Spool Surf Casting Reel is the finest on the market for the price.
200 yards, price $4.50
250 yards, price $4.75
300 yards, price $5.00
CAMPING OUT also means you must supply yourself with many things that you will be sure to find in our stock. Cooking Utensils, Tools, Rope, Nails, the official Boy Scout Axes, Hammocks, Fireless Cookstoves, etc.
A. M. GRIFFEN CO.
119-121-123 E. Front St., Plainfield N. J.
Two 'Phones 6—214

TRY A PRESS WANT AD

Of Interest to Women and the Home

NEEDLEWORK

By MARGARET LAWRENCE

Surely every girl, whether young or old, should have a parasol for the hot summer days. Do not envy your friends with their lovely embroidered sun-shades, for you may have one also. They are, it is true, expensive to buy ready for use, but you can make one with very little trouble. Fine white round-thread linen or white or colored silk, embroidered with the butterflies from pattern 14677, would make a handsome parasol, the edge of which may be finished with the hemstitched-hem, a plain hem or a scalloped edge. This may be used on a frame from which a worn cover has been taken.

Measure the width of each gore, at its widest portion and the length, allowing plenty for seams all around. Cut the number of pieces required, alternating the widest portion of the wedge shaped piece with that of the point. This is an economical way of cutting your cloth, but if you are using material which has an up and down, the gores must all run the same way.

There are two large butterflie , each 12 by 10 inches and three smaller ones, each 6¼ by 8 inches, contained in this pattern. These are suitable for embroidering parasols, lingerie waists, dresses, chiffon evening gowns, negligees, and underwear, as well as lingerie pillows, bureau-scarfs, tea-cloths and sideboard-covers. This design may be developed in white on linen, lawn or batiste, in solid work, eyelets and outline-stitch. The bodies may be developed in solid work or outline and seed-stitch. On evening gowns or wraps, these butterflies would be very effective carried out in beads and bright colored sequins and silks. Guaranteed, hot-iron transfer pattern will be supplied to readers upon receipt of price, 15 cents.

Practical Fashion Hints

By Alice Gibson

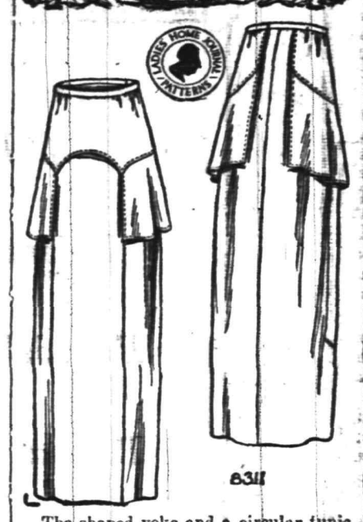

The shaped yoke and a circular tunic, open front and back, are attractive features of this separate skirt No. 8311. The skirt itself is a three-piece design and both yoke and tunic may be omitted if preferred. There is a slight fullness at the top laid in soft plaits. Black taffeta, moire or poplin are suitable materials for this design and if a more practical skirt is required, tunic and yoke being omitted, one of the new tweed mixtures or serge may be used successfully. There are some dull Roman striped serges which are most attractive for separate skirts. Dull greens and blues, blacks and purples are seen in these as well as somewhat brighter tones. These average 42 to 54 inches in width and are priced from $1.50 a yard and up. To make this skirt in size 24, 3¼ yards of 42-inch material is needed. The pattern comes in six sizes, 22 to 32.

This is a Perfect Pattern.

Be sure to give right size, passing the tape tightly around the smallest part of the waist and loosely around the fullest part of the hips. It may be obtained by filling out the coupon and enclosing 15 cents in stamps or coin to the Pattern Department of this paper.

COUPON

Name.....

Street and No.....

City and State.....

Pattern No.....

Sizes.....

A. E. Force & Co., "The White Store," carry all patterns in stock and the Daily Press recommends that its readers procure them here. They will be furnished by this paper when the orders come direct to us, through A. E. Force & Co.

Some Cookery Suggestions

RASPBERRY COMBINATIONS.

SUPPER MENU.
Eggs Baked in Potato Nests.
Buttered Toast.
Combination Salad.
Red and Black Raspberry Cake.
Tea.

RASPBERRIES combine well with other fruits in desserts. A few ways of thus using them are the following:

Nice Layer Cake.

Red and Black Raspberry Cake.—Cream half a cupful of butter with twice that amount of granulated sugar until light and frothy. Add the beaten yolks of two eggs, four tablespoonfuls of water, in which a teaspoonful of soda has been dissolved; a teaspoonful of ground cinnamon, half a teaspoonful of ground cloves and a quarter of a teaspoonful of mace, a cupful of black raspberries crushed with half a cupful of sugar and two cupfuls of sifted flour. Beat the cake thoroughly and then add the stiff whites of the two eggs.

Bake in two large layers and put together with white icing colored with a little black raspberry juice to a light lavender.

Berries in Pineapple Shells.

Raspberries and Pineapple.—Take a good sized pineapple and cut off top and a thin slice from the bottom so the fruit will stand firm when filled. Scoop out the inside with a knife, cutting it into small pieces.

Measure the pieces and take the same amount of berries; mix them together and sweeten to taste. Turn into a jar with a tight cover, pack in ice and salt for a couple of hours. Also put the shell of the pineapple near the ice to become well chilled.

When ready to serve fill the shell with the fruit and garnish with leaves taken from the top of the pineapple.

If small pineapples are used they may be cut in half crosswise and prepared in the same way as the large one. A half of pineapple may be served to each guest. Whipped cream may be served with it if desired. The fruit is delicious on a warm day.

Anna Thompson.

Daddy's Bedtime Story—

The Story The Oak Tree Told.

He Comes Every Day to Look at Me.

A SOFT breeze of early summer had been blowing all day. The leaves were looking so fresh and green and having a beautiful time in the warm sunshine.

"Well," began daddy, "I must tell you the story the oak told to the other trees today.

"The other trees would sometimes sigh, 'How nice!' or something like that, but for the most part they let the oak tree do all the talking.

"It was a very young tree, but it looked as if some day it would be a fine big oak with spreading branches and great strong roots which nothing could shake.

"'I was one day picked up as a little acorn by a small boy,' said the tree.

"'He carried me around in his pocket for days and days. I spent all my time sleeping, for his pocket was very dark and I could not stay awake in it.

"'One day he happened to notice me especially. He wondered why he had been carrying me around for so long, for he himself couldn't think of any reason why he should want me.

"'And then he thought he would plant me. So he put me in the ground and covered me over carefully. He watched to see when I would come up. When first he saw me sprouting above the ground I thought he would go mad with delight, for he had really been very much worried about me. After having planted me he was very anxious that I should grow up right away. So he was a very happy little boy when he saw that I was really going to become a tree.

"'Now he comes every day to look at me and has done so ever since I was born.

"'You see it will make me a fine tree to have the pride of that little boy centered in me.

"'And, what is more, it will make him, I think, grow up to be a fine man, brave and strong like his tree, for that is what he calls me.

"'So I feel that we will both help one another, and perhaps some day when he is an old man he will lead some little boy by the hand and will tell him of how he planted me and how he tried to grow up to be strong like his tree, and that will help the little boy too.

"'We trees can do a lot of good if we want too. Just think how nice it will sound to be called a fine old oak, and when we feel proud of ourselves we can think it is even better that we have helped little boys to be stronger too.'"

TRY A PRESS WANT AD.

OVERWORKED SILK WORKERS, HE SAYS

Underpaid and Ill Treated, Declares Former Mayor.

REASON FOR THE UNREST

Tells Federal Commission He Believes Formation of Nation Wide Union of Silk Workers Would Bring About Mitigation of Spirit of Unrest—Calls Carlo Tresca Dangerous Man.

Paterson, N. J., Jan. 18.—Former Mayor Andrew F. McBride and Prosecutor Michael Dunn were the chief witnesses at the third hearing of the federal commission on industrial relations. Dr. McBride tried to analyze the fundamental causes of the strike for the benefit of the commission, while the prosecutor contented himself with an outline of the depredations committed and a condemnation of I. W. W. agitators.

The chief reason for the unrest among the silk workers of Paterson, according to Dr. McBride, was that the weavers were overworked and underpaid and subjected to ill treatment. The attempted introduction of the four loom system aroused the workers to fear the loss of their jobs. He said he had tried to settle the strike through the appointment of a neutral committee of citizens, but was unsuccessful.

He said he believed that formation of a nation wide union of silk workers that could control its members would bring about a mitigation of the spirit of unrest, and he advised the commission to make a very thorough investigation of the amount of wages paid and the conditions under which the men worked.

Prosecutor Dunn said that during the strike there were from forty to fifty cases of simple assault, twenty-eight cases of houses of workmen stoned to intimidate strike breakers, nineteen bomb explosions and three attempts to wreck trains on the Erie railroad. He attributed these instances of violence to the agitators of the I. W. W.

"I must say," he said, "that I believe Carlo Tresca, whom I consider one of the most dangerous men in the United States, was the instigator of many of these nefarious forms of crime."

He declared that the cases against Big Bill Heywood, Tresca, Elizabeth Gurly Flynn and other agitators would be prosecuted.

MISS EDISON IS MARRIED.

Wedding of Inventor's Daughter and J. E. Sloane Takes Place.

West Orange, N. J., June 18.—One of the most brilliant weddings held in Orange in years took place at Glenmont, the Llewellyn Park home of Mr. and Mrs. Thomas A. Edison, when their daughter, Miss Madeleine Edison, became the bride of John Eyre Sloane, son of Dr. and Mrs. T. O'Conor Sloane of Montrose, South Orange, and cousin of Mayor John Purroy Mitchel of New York. Mgr. Henry A. Brann, rector of St. Agnes' Catholic church, New York, performed the ceremony, which was attended only by relatives and a few friends.

The ceremony was performed in one of the music rooms on the first floor. The bridal couple knelt on a cushion that was used by the bride's parents at their wedding more than twenty-five years ago. The room was filled with roses.

STATE BOARD URGES SEWER IMPROVEMENT

Dunellen Hopes to Install Collection System at Early Date.

Mayor E. B. Latham at the adjourned meeting of the Dunellen Council, last night, presented a letter from the State Board of Helaht in which the latter body urged that the sewer work in Dunellen be started as soon as possible as the Plainfield system was entirely inadequate to take care of the present sewage. Mr. Lathom reported that the joint sewer project was progressing and he believed that the actual work of installing the collecting system would be commenced soon.

The Dunellen Home and Investment Company petitioned the Council to hasten the work of laying sidewalks on Whittier avenue, as covered by the ordinance, and the street committee was instructed to see that the walks are laid. A petition of property owners asking for two crosswalks at the intersection of Walnut street and Whittier avenue, was referred.

It was reported following an inquiry that the Council has made arrangements for extra police on July 4 when the big celebration will be held in Dunellen. The police committee was given authority to license street stands for the celebration on that day. The street committee reported that the work of improving Third street, between Washington and Lincoln avenues, is progressing.

T. R. PAYS ROUND OF VISITS.

Makes Pact With Newspaper Men For One Day's Truce.

London, June 18.—Treaty making was one of Colonel Roosevelt's principal activities. He did not settle the Irish question, the Balkan troubles or the conflict in Albania, but he was signatory to a convention in which the parties of the second part were newspaper men.

Colonel Roosevelt had been worried by reporters camping on his trail. He planned a round of visits to personal friends and, not wishing to be trailed, called the correspondents in and proposed a compromise.

If they would let him alone, the colonel said, he would agree to see them and talk in the evening. The proposal was accepted and the colonel, care free, started on his rounds.

DOCTOR LOSES AUTO LICENSE

Charge Monmouth County Official With Intoxication—A Militia Major.

Trenton, N. J., June 18.—Dr. Harry Neafie of Freehold, county physician of Monmouth and major in the medical corps of the national guard, had his automobile license revoked by State Motor Vehicle Commissioner Lippincott.

He was charged with driving his car while intoxicated, the charge having been preferred by the authorities at Asbury Park. He was arrested and fined in Asbury Park after having damaged a street fountain.

Commissioner Lippincott also revoked the license of Walter McClure of Red Bank on a charge of driving his car while intoxicated.

CONDENSED STATE NEWS.

H. E. Hansen was found dead in a barn in Plainfield. He had hanged himself. His family had searched for him since Sunday.

Papers were filed in Newark in a breach of promise suit for $7,000 brought against Andrew Kelly by Miss Grace Craig of Paisley, Scotland.

Phillipsburg commissioners have decided to establish a "jag list," a copy of which will be sent to each liquor dealer in town, with instructions not to sell to any person on it.

The body of former Tax Collector Elwood D. Vasbinder of Frelinghuysen township was found on the farm of Clinton Kerr in Blairstown. He had committed suicide.

Tri-State League.

At Allentown—Allentown, 5; Wilmington, 3. Second game—Allentown, 7; Wilmington, 3.

At Harrisburg—Reading, 2; Harrisburg, 0.

At York—York, 8; Trenton, 2.

—"A want ad task" is half done when your want advertising is well begun!

—At Westfield, C. F. Wittke has the Daily Press on sale each day.

WILLIAM C. OSBORN.

Presided at Democratic Conference in New York Today.

Photo by American Press Association.

GERMAN LINER HURT IN CRASH IN FOG

Kaiser Wilhelm II. Collides In English Channel.

London, June 18.—A wireless message received here said that the liner Kaiser Wilhelm II. had been in collision with a coasting ship in the channel and was putting back to Southampton for repairs.

The ship which was in collision with the Kaiser was the Incemore, a coasting steamship of 2,000 tons which runs between Liverpool and Southampton.

Later advices said the Kaiser Wilhelm had returned to Southampton, damaged below the water line and that the Incemore had arrived at Spithead. She was badly smashed in the bow. So far as is known there were no casualties when the vessels crashed.

The Kaiser Wilhelm left Southampton yesterday for New York.

New York, June 18.—At the offices of the North German Lloyd line here it was said that no word of any accident to the Kaiser Wilhelm II. had been received.

Word came later to the local offices that the Kaiser had returned safely to Southampton, having apparently sustained some injury below the water line. It was taken for granted that there had been no casualties so far as the German liner was concerned.

The Kaiser Wilhelm II. was launched in August, 1902, and was a fast addition to the fleet of German ocean transports. In length over all the liner is 706 feet 6 inches and her beam is seventy-two feet. Her displacement is 26,500 tons.

She cost $2,078,000, and when launched she was the swiftest and most modern of transatlantic liners.

General Markets.

New York, June 18.

WHEAT—Receipts, 34,000; shipments, 14,000; No. 2 red, elevator export, 92c.; No. 2 red f. o. b. afloat, 91⅝c.; No. 1 North Duluth f. o. b. afloat, $1.00½. The wheat market was weak at new low levels on the excellent harvesting weather in the southwest and favorable outlook in the northwest; July, 92⅝c.; September, 90⅛c.

CORN—Shipments, 7,000; No. 2 new f. o. b. afloat to arrive, 78⅝c., nominal.

OATS—Receipts, 29,000; shipments, 23,000; standard white in elevator, 46a46½c.; No. 2, 46½a47c.; No. 3, 45½a46c.; No. 4, 45a45½c.; natural white and clipped white, 45a48½c.

BUTTER—Steady and unchanged; receipts, 18,568 packages; creamery extras, lb., 27½a28c.; firsts, 25½a27c.; seconds, 24a25c.; state dairy, finest, 26c.; good to prime, 23a25c.; common to fair, 22a22½c.; process, firsts, 21½a22c.; ladles, current make, firsts, 20a20½c.; seconds, 19½a20c.; packing stock, current make, No. 2, 19c.; lower grades, 17½a18c.

CHEESE—Easy; receipts, 7,123 packages; state, whole milk, specials, white, fresh, lb., 15½a15½c.; colored, fresh, 15½a15½c.; average fancy, white, fresh, 14¾a15c.; colored, fresh, 14¾a15c.

EGGS—Irregular; receipts, 24,706 cases; fresh gathered, extras, doz., 23a25c.; extra firsts, 22a22½c.; firsts, 20a21½c.; seconds, 18a19½c.; state, Pennsylvania and nearby hennery whites, 23a27c.; gathered whites, 21a25c.; hennery browns, 23a25c.; gathered brown and mixed colors, 19½a23c.; duck eggs, 18a26c.

HAY AND STRAW—Hay, easy; straw, weak; timothy, ton, $17a22; shipping, $15.50a16.50; clover, $18a19; clover mixed, $14.50a20.50; long rye straw, $15a16.50; oat, $11a12; small baled hay, 50c.a$1 under large.

POTATOES—Firm; Bermuda, bbl., $2a4.50; southern, new, $1a4.50; domestic, old, bag, $2.75a2.90; sweets, basket, 75c.a$1.15.

LIVE POULTRY—Steady; broilers, lb., 20a33c.; fowls, 15¾a16c.; roosters, 11½a11¾c.; turkeys, 13a13½c.; ducks, 13a14c.; geese, 11a12c.; guineas, pair, 75a80c.; pigeons, 30a75c.

Live Stock Market.

Pittsburgh, June 18.

CATTLE—Supply light, market steady; choice, $8.80a8.90; prime, $8.60a8.80; good, $8.25a8.75; tidy butchers, $8a8.35; fair, $7.50a8; common, $6.50a7; heifers, $5.50a8; common to good fat bulls, $5.50a7.50; common to good fat cows, $3.50a7.50; fresh cows and springers, $40a75.

SHEEP AND LAMBS—Supply light, market slow, 10c. lower on sheep and steady on lambs; prime wethers, $5.85a6; good mixed, $5.50a5.80; fair mixed, $5a5.40; culls and common, $2a3.50; ewes, $4a4.50; yearling lambs, $4a7.50; spring lambs, $6.50a9.50; veal calves, $10a10.75; heavy and thin calves, $7a8.

HOGS—Receipts, 15 double decks; market active, 5c. higher on handy weights, other grades steady; prime heavy hogs, $8.40; heavy mixed, $8.45a8.50; medium, heavy Yorkers and light Yorkers, $8.55; pigs, $8.25a8.50; roughs, $7a7.75; stags, $6.50a6.75.

THE DAILY PRESS IN SCOTCH PLAINS

and Fanwood is delivered every afternoon by carrier leaving the main office in Plainfield at 2:45. Orders may be telephoned or mailed to the main office and will receive prompt attention. 'Phone Plainfield 1300.

SENATE STARTS TREATY FIGHT

Gives Promise of Being Long and Bitter One.

BRYAN BEFORE COMMITTEE

He Declares That Payment of $25,000,000 to Colombia and $3,000,000 to Nicaragua Would Restore Amity Between United States and Those Countries.

Washington, June 18.—A fight begun in the senate on two of the administration's treaties is expected to equal in bitterness the recent controversy over the Panama canal tolls repeal. The treaties are those with Colombia, in which the United States virtually apologizes for the Panama revolution and agrees to pay an indemnity of $25,000,000, and the treaty with Nicaragua, which in effect establishes a protectorate over the Central American republic and gives Nicaragua $3,000,000 to be expended on internal improvements.

In return for the money paid to Nicaragua the United States is to have an exclusive right of way for an interoceanic canal by way of the San Juan river, a coaling station on certain Nicaragua coast islands and other concessions.

The chief feature of the Nicaraguan treaty though is the application to Nicaragua of the so called Platt amendment by which the United States maintains a protectorate over Cuba. Nicaragua will not be able to contract any financial obligations without the consent of the United States and thus will reserve the right to intervene in the event of internal disturbances.

The Republicans and some Democrats indicated that they would bitterly oppose both conventions, but chiefly the treaty with Colombia. In the case of the latter treaty an inquiry probably will be made as to what portion of the $25,000,000 indemnity is to go to American and other lawyers.

Three Objects to Be Gained.

Secretary Bryan said there were three objects to be accomplished by the ratification of the Colombia treaty, which he enumerated as follows:

First.—The restoration of amity between the United States and Colombia.

Second.—The creation of an amicable relation between the republics of Colombia and of Panama, which he holds is very desirable.

Third.—The action of the United States pursuant to the treaty will have a favorable impression throughout the Latin American republics and promote general good relations with the United States and the younger republics of the western hemisphere.

The question of attorney fees has proved a stumbling block to many senators in the matter of the Colombian treaty ratification, in addition to the general inherent weakness of the pact. A friend of the secretary of state is acting as counsel in Washington and is said to have a big contingent fee locked up with the destinies of the Colombian treaty.

This man is a former diplomat and a close friend of Mr. Bryan, who has given dinners to the secretary of state and has been mentioned for many important state department and diplomatic posts. One senator said that the activity of Secretary Bryan's many "attorney" friends, who are looming up on the horizon of diplomatic questions here and there with retainers or fees, is rather disquieting to congress.

An investigation of the proportion of the sum proposed to be paid as indemnity to Colombia that is to be paid in attorney fees is certain to be moved. One senator has in mind the introduction of a resolution in open senate to throw open the doors of the senate for the debate on the two treaties. He believes public discussion of the treaties is warranted by the widespread popular interest in the subject.

GOVERNOR EBERHART BEATEN

Loses at Minnesota Primaries to W. E. Lee.

St. Paul, June 18.—Late returns show that Governor A. O. Eberhart was defeated for the Republican nomination for governor at yesterday's primaries by W. E. Lee of Long Prairie.

H. W. Lawler defeated Representative W. S. Hamond by about 2,000 majority for the Democratic nomination.

All the present congressmen who were candidates for renomination were successful with the possible exception of C. A. Lindbergh.

The Progressives nominated H. T. Halbert of St. Paul for governor.

MILITANT CHAINED TO STATUE

Workgirls Attack Suffragettes in Whitehall—Several Injured.

London, June 18.—Suffragettes, marching through the streets carrying sandwich banners, were attacked by working girls in Whitehall. Two of the suffragettes were knocked down and others were severely handled.

Another suffragette chained herself to the statue of the Duke of Wellington in front of the Royal exchange. She then shouted to passing business men to save imprisoned women. The crowd jeered her, and finally a policeman succeeded in breaking the chains and driving her away.

—You find the "short road" to employment when you tell what you can do—interestingly, frankly—in a want ad.

NOTICE FOR SIDEWALKS.

Office of Street Commissioner, City of Plainfield, N. J.

To Patrick Luttrell, Charles Koeber, Frederick W. Waenke, Herbert R. Clark, Morris S. Trimmer, William Walser, Robert Smith & Wife, William R. Harrison, Georgetta W. Brown, Annie P. Laing, George P. Wetmore, Emma H. Platt, Mary W. Lowe, J. Harrington Gandolfo, Edith Allen, Mahlon W. Dayton, Lydia A. Sutton, Anna Von Bergen, Harry G. Atwater, W. W. Smalley, Caroline R. Moore, Ulrich, John H. Rogan, Howard Hayes, et al., Estate P. C. Voorhees, Estate John C. Welsh, John W. Welsh, Jacob W. Welsh, James P. Clark, owners of lands affected by contemplated improvement to sidewalks thereof.

The improvement to the sidewalks of the properties situate at and respectively known and designated on the "Block Assessment Maps of the City of Plainfield, Union County, New Jersey, First Ward, 1909," "Block Assessment Maps of the City of Plainfield, Union County, New Jersey, Second Ward, 1909," "Block Assessment Maps of the City of Plainfield, Union County, New Jersey, Third Ward, 1909," and "Block Assessment Maps of the City of Plainfield, Union County, New Jersey, Fourth Ward, 1909," on file in the office of the Collector of Taxes, as:

FIRST WARD.

George Street.

Street Number	Block Number	Owner
1242-1244	165	Patrick Luttrell
1254-1256	165	Charles Koeber
1274-1280	165	Frederick W. Waenke
1314-1316	165	Frederick W. Waenke
1215-1221	161A	Herbert R. Clark
1287-1315	163	Morris S. Trimmer
1317-1325	164	William Walser

Columbia Avenue.

1200-1212	167	Robert Smith and Wife
1234-1236	167	William R. Harrison

Leland Avenue.

331-333	167	Robert Smith and Wife

St. Marys Avenue.

836-846	133	Georgetta W. Brown
908	135	Annie P. Laing
825-827	131	George P. Wetmore
837-847	131	George P. Wetmore

SECOND WARD.

Belvidere Avenue.

719-737	276	Emma H. Platt

Sycamore Street.

512-522	203	Mary W. Lowe

Webster Place.

810-812	247	J. Harrington Gandolfo
801-809	248	Edith Allen
815-819	248	Mahlon W. Dayton

THIRD WARD.

Lenox Avenue.

1207-1209	399B	Lydia A. Sutton
1211-1213	399B	Lydia A. Sutton

Randolph Road.

18-20	335B	Anna Von Bergen
26-28	335B	Harry G. Atwater
54-56	335B	W. W. Smalley
51-67	399C	Caroline R. Moore Ulrich
99-103	399D	John H. Rogan, Howard Hayes, et al.
105-121	399	Estate P. C. Voorhees

FOURTH WARD.

Morris Street.

200-218	449	Estate John C. Welsh
201-211	448	John W. Welsh
213-219	448	Jacob W. Welsh
221-223	448	James P. Clark

as directed and required by the Ordinance of the City of Plainfield, entitled "An Ordinance Concerning the Construction and Repair of Sidewalks and Curbs," approved July 15, 1910, as amended, not having been completed, the Common Council of said City has directed such improvement to be made under the direction and supervision of the Street Commissioner, and further directed notice of such contemplated improvement to be given to the owner or owners of any lands thereby affected, and further directed that if such improvement shall not be completed within the time and in the manner directed in this notice, the Street Commissioner shall thereupon forthwith proceed to cause such improvement to be made by the city under his direction, as authorized by said Ordinance and the Act of the Legislature hereinafter referred to. The foregoing is a description of your property affected, sufficiently definite in terms to identify the same and the following is a description of the required improvement, viz., on George Street, Columbia Avenue, Leland Avenue, St. Mary's Avenue, Belvidere Avenue, Sycamore Street, Randolph Road and Morris Street, the construction adjoining said property, of a sidewalk to be laid as directed in said Ordinance (to which ordinance and the record thereof in the City Clerk's Office reference is hereby made for greater certainty), at the expense of the abutting land owners, composed of concrete to be laid in conformity with the specifications for cement sidewalks as set forth in "Standard Specifications for Portland Cement Sidewalks and Curbs," filed in the office of the City Clerk, April 11th, 1910. On Lenox Avenue and Webster Place the construction of a curb, said curb to be of concrete, contruction in conformity with specifications for curbs as set forth in the above mentioned specifications, and laid under the direction of the Street Commissioner. That all return curbs shall have a radius of six feet, no piece to be less than three feet two inches in length.

The Street Commissioner shall give the correct lines and grades in all cases.

Notice is further given that unless said improvement shall be completed within thirty days after the publication of this notice, it is the intention of said City to make said improvement or cause the same to be made, pursuant to the authority of the Act of the Legislature of the State of New Jersey, entitled, "An Act to authorize cities to construct and repair sidewalks and curbs, and to provide for the payment of the cost thereof," approved April 13, 1908, and acts amendatory thereof and supplemental thereto.

Proof under oath of the publication or service of this notice will be filed within two days thereafter in the Office of the City Collector, being the officer charged with the duty of making official searches for liens.

Said Act of the Legislature provides that in case of non-payment of the charges authorized thereby, the land and real estate subject to the liens of such charges may be sold in the manner provided for the sale of lands for the non-payment of assessments.

Dated Plainfield, N. J., June 11, 1914.

ANDREW J. GAVETT,
Street Commissioner of the City of Plainfield. 6-13-5

NEW JERSEY CENTRAL

TRAINS LEAVE PLAINFIELD.

For New York—2:10, 3:41, 5:08, (5:40, (5:52 except holidays), 2:27, 6:55, (7:22, (7:26 except holidays), 7:41, 7:44, (7:55 except holidays), 7:58, 8:12, 8:30, 8:36, 8:52, 8:59, 9:29, 9:53, 10:26, 11:27, 11:52 a. m., 12:34, 12:58, 1:44, 2:25, 2:39, 2:55, 3:12, 4:01, 4:13, 4:36, 5:39, 6:25, 6:47, 7:41, 8:27, 9:27, 9:30, 10:15, 10:36, 11:42 p. m. Sunday—2:10, 3:41, 5:40, 7:23, 7:58, 8:52, 9:34, 9:40, 10:37, 11:52 a. m., 12:39, 12:58, 1:28, 2:09, 2:15, 2:55, 3:17, 4:29, 5:34, 5:57, 7:14, 8:13, 8:27, 8:35, 9:27, 10:21, 10:36 p. m.

For Newark—5:08, 6:27, (7:05 through train to Newark), 7:41, 8:36, 9:29, 10:26, 11:27 a. m., 12:34, 12:58, 1:44, 2:39, 2:55, 4:13, 4:36, 5:39, 6:25, 6:47, 7:41, 8:27, 9:20, 10:36 p. m. Sunday—7:23, 8:52, 9:34, 10:37 a. m., 12:39, 12:58, 1:28, 2:09, 2:55, 3:17, 4:29, 5:34, 7:14, 8:13, 8:35, 9:27, 10:36 p. m.

For East Bethlehem, Allentown and Mauch Chunk—5:18, *8:20, 9:44, 11:27 a. m.; 2:00, 5:24, 5:44, (6:59 to Easton) p. m. Sunday, 5:19, *9:44, 10:32 a. m.; 1:58, 5:44, 7:05 p. m.

For Wilkesbarre and Scranton—5:18, 9:44 a. m., 5:44 p. m. Sunday—5:19, 10:32 a. m., 5:44 p. m.

For Red Bank, Long Branch and Asbury Park, etc.—3:41, 8:12, 11:27 a. m., 2:34, (12:58 Red Bank only), (3:12 Red Bank only), 4:01, 4:36, 6:25, 8:27, 11:43 p. m. Sundays—8:52 a. m. (9:40 Red Bank only), 2:15, 3:17, 8:35 p. m.

For Atlantic City—3:41, 9:29 a. m. (12:34 Saturdays only), 2:12. Sunday—9:40 a. m. 1:28 p. m.

For Philadelphia—6:38, 7:29, 8:45, 10:43, 1:53 a. m., 12:42, 1:54, 2:45, 5:13, 6:44, 8:47, 9:46, 10:48 p. m., 1:20 a. m. Sunday—5:19, 8:45, 9:39, 9:57, 10:39, 10:43, 11:51 a. m., 12:42, 1:44, 2:45, 3:42, 4:39, 4:56, 6:39, 6:39, 6:44, 8:47, 9:46, 10:55, 11:54 p. m., 1:20 a. m.

For Baltimore and Washington. Daily—8:45, 10:43 a. m., 12:42, 2:45, 4:44 p. m. *Except Mauch Chunk. 6-4-14

805 North Avenue. Telephone 296-W.

A. Colucci

SEWER & GENERAL CONTRACTOR

Estimates Cheerfully Given.

All work warranted. Best reference.

6 17 1mo

—It pays to use the advertising columns of The Press.

NEUMAN BROS'
DISPLAY OF
Fruits and Vegetables
Is the largest to be found in the city

ALL THE GARDEN PRODUCT RECEIVED FRESH DAILY

NEUMAN BROS.
GROCERS
Watchung Ave. and Fifth St. Telephone 760
Efficient and Rapid Delivery Service to All Parts of the City

Mono Storage
WAREHOUSE
North Avenue
OPP. FREIGHT HOUSE
125 East Front Street

HAND'S EXPRESS CO.
OLD RELIABLE
STORAGE
All Rooms Separate, Light and Dry
Furniture Packed and Shipped
Office 69 Somerset St 'Phone 541

MURRAY'S STORAGE WAREROOMS
THE OLDEST IN THE CITY.
AT 326 TO 332 WEST FRONT ST.
Near Grove St., all the rooms are separate, airy and dry; large and small, at very moderate prices. Many years' experience in buying, selling, handling, packing and appraising goods.
Auction Rooms at 326 West Front Street.
R. Murray, Auctioneer, 326 West Front St. Phone 666

AUCTIONEERS.
The Leading
Auctioneers
W. A. SCHORB & CO.
Also Dealers in Second Hand Furniture—Bought and Sold.
120 Madison Av., Jackson Blg
Telephone 1707-W.

ORGANIZED 1864
THE
FIRST NATIONAL BANK
OF PLAINFIELD.
A COMMERCIAL BANK WITH SAVINGS and SAFE DEPOSIT DEPARTMENTS.
FOUR PER CENT. INTEREST PAID ON SAVINGS ACCOUNTS.

TRUSSES
NEW FITTING ROOM
Elastic Hosiery, Supporters, Braces, KNEE CAPS, ANKLETS, Etc.
William M. Walsh
North and Watchung Avenues.
Plainfield, N. J. 'Phone 1964.
OPP. DEPOT.

RITZ Inc.
BABCOCK BUILDING
CANDIES, ICE CREAM
DAINTY LUNCH

—Your "for sale" ad is likely to "turn into money" that used furniture—at very small expense to you.

PAINTERS AND DECORATORS.
JAMES C. HANSEN
DECORATOR
DEALER IN
PAINTS, OILS, GLASS, VARNISHES, Etc.
141 East Front St., Plainfield, N. J.
Distributor of John W. Masury & Son's Pure Colors Ready Mixed Paints, Etc.

ORDER CONCERNING DOGS.

Pursuant to Section 8 of "An Ordinance Concerning Dogs," approved May 3, 1909, NOTICE IS HEREBY GIVEN THAT no dog shall be allowed to leave the premises of its owner or custodian unless securely confined upon a leash and accompanied by a person over the age of twelve years, under a penalty not exceeding twenty dollars fine.

This order shall remain in force until September 1, 1914.

PERCY H. STEWART,
Mayor.

Dated, June 17, 1914. 6 17 3

SPECIAL MEETING.

Hod Carriers' Union, No. 221, will hold a special meeting at Trades' Council Hall, Slonim building, Thursday, June 18, at 8 p. m. Business of importance will be transacted.

JAMES KANARY, Pres.
THOMAS BROWN, Sec.
6 17 2

FLOORS
HARDWOOD AND PARQUET.
Old Floors Refinished.
S. E. WARD & CO.
714 Webster Place, Plainfield, N. J.
Telephone 1309-F

B. KIVATINOS
(Successor to Kivatinos & Jelling)
Fancy Fruits, Choice Confectionery, Nuts, Cigars, etc. We make a specialty of Olive Oil.
211 W. FRONT ST. Tel. 892-R

HODGE'S PHARMACY
Y. M. C. A. BUILDING.
BELLE MEAD SWEETS.
Telephone 62.

Corporation Notice.

Notice is hereby given that an ordinance entitled "An Ordinance for the Permanent Improvement of Certain Strets and Portions of Streets of the City of Plainfield, with Permanent and Durable Macadam Pavement, and to provide the Necessary Funds in Advance of the Collection of Assessments for Benefits," a copy of which is subjoined to this notice, has been introduced before the Common Council, read the second time, and ordered engrossed preparatory to its third reading, and that it is the intention of the Common Council to adopt such ordinance at the regular meeting of the Common Council to be held in the Council Chamber, No. 149 North Avenue, in the City of Plainfield, N. J., at eight o'clock P. M., on Monday, the sixth day of July, A. D. Nineteen hundred and fourteen, at which time and place prior to the adoption of said ordinance, said ordinance will be considered by the Common Council, and all persons interested may be heard before the Common Council with reference to the proposed ordinance.

By order of the Common Council.

JAMES T. MacMURRAY,
City Clerk.

Plainfield, N. J., June 17, 1914.

AN ORDINANCE

for the Permanent Improvement of Certain Streets and Portions of Streets of the City of Plainfield, with Permanent and Durable Macadam Pavement, and to provide the Necessary Funds in Advance of the Collection of Assessments for Benefits.

The inhabitants of the City of Plainfield, by their Common Council, do enact as follows:

Section 1. That the following streets and parts of streets of the City of Plainfield, shall be permanently improved with durable macadam pavement, said macadam pavement to be of the depth and width hereinafter specified. All work to be given out upon contract to the lowest responsible bidder, and only after bids therefor shall have been solicited and received according to law, all bids to specify prices for each of said streets or parts of streets separately:

Emerson Avenue, from the macadam on East Front Street to the macadam on George Street.

Gerard Avenue, from the northwesterly curb line of West Front Street to the bridge over Green Brook.

Monroe Avenue, from the macadam on West Eighth Street to the center of Sherman Avenue;

West Fourth Street, from the macadam on Clinton Avenue to the City Line;

Berkeley Avenue from the macadam on Belvidere Avenue to the southwesterly curb line of Ravine Road;

Sec. 2. That said streets and portions of streets described in Section 1 shall be macadamized for the depth of seven inches in the center and five inches at the curb lines, and for the entire width of the roadway, and the macadamizing preparation shall be laid down to the grades established by ordinance for said streets or portions of streets, respectively.

On Gerard Avenue and Monroe Avenue the gutters shall be paved with cobbles for a width of 3 1-2 feet on each side of said streets.

Sec. 3. That for the purpose of obtaining money by the sale of bonds hereinafter specified for the permanent improvement of said streets and parts of streets as aforesaid, in advance of the collection of assessments for benefits, to an amount not exceeding fifteen dollars *per capita for each of the inhabitants of* said city according to the last official census, but not for more than the amount limited by law, the Common Council of said City do hereby, pursuant to the Act of the Legislature of said State entitled "An Act to authorize the improvement of streets and highways in cities of this State, and to provide for the payment of the expense of the same, and for the assessment of the benefits of such improvements upon the land and real estate benefited thereby," and acts amendatory thereof and supplemental thereto, authorize the issuing of sixteen coupon municipal bonds of the City of Plainfield of One Thousand Dollars each ($1,000) and amounting in all to Sixteen Thousand Dollars ($16,000) which bonds shall be dated September first, 1914, and shall bear interest at the rate of five per centum (5 per cent.) per annum, payable semi-annually and be payable three years from the date thereof, with the option to the City to redeem or pay off the said bonds, or any one or more of them, at any time after one year from the date thereof and before three years from the date thereof, on giving personal notice to said holders of said bonds or thirty (30) days notice by advertisement in the official newspapers of the City of the intention to make such redemption or payment, which bonds shall be signed by the Mayor and bear the corporate seal of the City and be attested by the City Clerk, and may severally or collectively when ordered by resolution of the Common Council be sold for an amount not less than par value; and there shall be raised by tax in each year hereafter such sum of money as may be necessary to pay the interest on all outstanding bonds and the principal of such bonds as may mature during that year, and the money derived from the assessments upon the property benefited shall, when collected, be held as a fund toward the payment of said bonds.

Sec. 4. That after said improvements shall have ben completed, the Common Council shall, pursuant to the statute in such case made and provided, apply to the Court of Common Pleas of the County of Union for the appointment of Commissioners to estimate and assess benefits upon the owners of the lots or parcels of land and real estate peculiarly benefited by such improvements, in proportion, as near as may be, to an amount equal to the amount of benefits actually acquired by the lands and real estate bordering on said streets or portions thereof respectively, by reason of such improvements respectively; and in case the costs and expenses aforesaid shall exceed the amount of said benefits, the excess thereof shall be paid by the City at large and raised by general tax; no property or owner thereof to be in any case assessed beyond the amount of benefit actualy derived from said improvements.

6-18-2-tf

PROPOSALS OF SCHOOL SUPPLIES.

The Board of Education of Plainfield will on June 29, 1914, receive sealed bids for furnishing various school supplies to the public schools of Plainfield during the year beginning July 1, 1914 according to specifications on file with the Clerk of the Board; copies of which will be sent to intending bidders on application.

Bids must be in writing and sealed. They must be filed with the Clerk of the Board of Education not later than 8 P. M., June 29, 1914, at which time all bids will be opened.

The Board of Education reserves the right to refuse any or all bids received.

H. R. CONGER,
Clerk of The Board of Education.

Plainfield, June 18, 1914.
6-18-9-ed

CAMP RAM'S HORN
HALSEY ISLAND
LAKE HOPATCONG
JUST THE PLACE FOR A YOUNG MAN TO SPEND HIS VACATION.
BOATING, BATHING, FISHING AND KINDRED SPORTS.
For Terms Address Thomas M. Muir, Box 118, Nolan's Point, Lake Hopatcong.

—It pays to use the advertising columns of the Press.

SHERIFF WRIGHT DISPOSES OF A TRACT AT WESTFIELD

Elizabeth, June 18.—Sheriff Wright disposed of a plot of land at North avenue and Clark street, Westfield, at sheriff's sale, yesterday, to Samuel Phillips Savage. Mr. Savage was complainant against Clara Justian Person, et al, defendant, the owner of the plot. The consideration was $300.

The sale of the Home Building and Supply Company plot in Summit avenue, Westfield, was not called. John Ross is the complainant.

—If you have a really desirable house or apartment to rent, your "ad" will constitute GOOD NEWS to some anxious people in this city.

SPECIALS
FOR
FRIDAY and SATURDAY

Best Elgin Butter per lb	33c
Granulated Sugar, per lb	5c
Extra Fine Old Potatoes, per basket	65c
Fancy New Potatoes, per peck	50c
H. O. Oatmeal, per pkg.	13½c
Royal Baking Powder, 1-lb can	40c
Old Dutch Cleanser, 3 cans	25c
Blue Tip Matches, 7 boxes	25c
Compound Lard, per lb	10c
Best Rolled Oats, 7 lbs	25c
Best French Olive Oil, full quart can	75c
Hecker's, Pillsbury, Ceresota and Gold Medal Flour, per bag	80c
Peas, Tomatoes, Corn, 3 cans	25c
Snider's Catsup, large bottle	19c
Snider's Tomato Soup, 4 cans	25c
Duryea's Corn Starch, 3 pkgs.	25c
Pure Fruit Jam and Jelly, 3 glasses	25c
Tetley's Tea, ½-lb can	27c
Fig Bars, 3 lbs	25c
Presto Flour, large pkg. 25c; small	9c
Colorado Peaches, Apricots, and Plums, per can	15c
Worcester Salt, 3 10c bags	25c
Special Coffee, per lb	19c
Best Head Rice, 3 pkgs.	25c
Best Japan Rice, per lb	5c
Best Pure Lard, per lb	13c
Best N. Y. State Pea Beans, 5 lbs	25c
Evaporated Peaches, 3 lbs	25c
Instant Postum, per can, 27c and	45c

WE GIVE S. & H. STAMPS.

FRED H. FIRSTBROOK
116 W. Front St.
Phone 1754

ADVERTISEMENTS
—FOR—
NEW YORK HERALD
WORLD, TIMES, SUN, JOURNAL, TELEGRAM, AMERICAN, BROOKLYN EAGLE, GLOBE
—AND—
NEWARK EVENING NEWS
RECEIVED AT
PLAINFIELD DAILY PRESS
AT REGULAR OFFICE RATES.

A. H. ENANDER
Sanitary Plumbing, Gas Fitting.
Steam and Hot Water Heating.
Contractor for Sewer Connections
125 WATCHUNG AVE.

Wedding Decorations
Shower Bouquets and Floral Designs by Floral Artists at very moderate prices.
Satisfaction Guaranteed.
Quantities of fresh cut Flowers at all times. Deliveries in Greater New York or any city of the U. S.
Chas. L. Stanley
159 EAST FRONT ST. Tel. 928.
Woodhull & Martin Building.

L. I. MANNING & SON,
STEAM GRANITE WORKS
Corner Central Ave. and West Front St.
Opposite First Baptist Church.

Classified Advertisements

COPY RECEIVED UNTIL 1 P. M. DAILY

One cent a word for first insertion, one-half a cent a word for each subsequent insertion of the same advertisement for less than one month. Fifty cents a line for one month. **Double Charge for Capitals. No advertisement received for less than 10 cents. No Display or black face type used in this column.**

The Plainfield Daily Press cannot give information regarding advertisements for which answers are to be sent care of the Press. Persons replying to office addresses must mail or leave written answers as stated in advertisement.

A. M. RUNYON & SON,
UNDERTAKERS
402 Park Avenue. Telephone No. 40.
Office open day and night.
Office of Hillside Cemetery.
New York office—50 Great Jones St.
Tel. call 3345-Spring.
New York Embalmers License—1220.
New York Registered Licensed Undertaker No. 515.

T. A. MOORE
UNDERTAKER;
612 E Sixth St.
Tel. 741-R

Estab. 1868 Tel. 2354
J. J. & C. A. HIGGINS
UNDERTAKERS.
Private Funeral Chapel
109-111 West Fourth Street
Auto Cortege for Long Distance.

Established 1872.
P. CASEY & SON,
UNDERTAKERS AND EMBALMERS
Office, 116 Park Avenue, Tel. 584-W.
Res. 417 W. 3d St., Tel. 584-W. Office open day and night. N. Y. office 10 E. 22d St. Tel. 2094-Gramercy.

H. DeMOTT
UNDERTAKER.
36 Somerset St. 'Phone 1128-W

DIED.

HANSEN—Suddenly, in this city, Milert Emil Hansen, in his fiftieth year.

Services at his late residence, 425 Orchard place, Friday afternoon, June 19, at half past two.

MISCELLANEOUS.

WANTED TO BUY—Old buildings; will also do reflagging and grading and sewer repairing. Everyone knows Kane, the wrecker. I am back here to stay, present address 304 West Second street; location of yard will be announced later. I intend to continue landscape work and pay the highest price for old buildings. 6 17 1mo

ATTENTION TO HOUSE-OWNERS—If you want your house painted and carpenter work done or any other repairs or new work, call or write to us; we furnish plans for new structures free of charge, quote lowest figures on all work. F. Denning & Co., of Arnold Greenbrook R. S. Tel. 988-J. 6 13 6

INSURANCE, ALL BRANCHES, AGENT FOR NATIONAL SURETY CO. J. T. VAIL. 9 2 tf

MASON contractor, repairing promptly done; porch piers $1.50 and up. Wm. Bourgeois, 'phone 417-W. 1378 Park avenue. 6 1 1m

SILVER birch cabin, Wayside Park opposite Dunellen trolley barns. Horton's ice cream, refreshments, athletics, dancing every Saturday 8 to 11:30 p m.; free admission to picnics. T. W. Sisty, 'phone 1299-J, Dunellen. 5 26 1mo

MONEY TO LOAN.

MONEY TO LOAN on bond and mortgage. J. T. Vail. 8 20 tf

$6,000 TO LOAN at 5 per cent. W. H. Abbott, 134 North Ave. 5 7 tf

MONEY TO LOAN on mortgage Manning & Curtis, 106 Depot Park. 10 14 tf

MONEY TO LOAN on bond and mortgage. Mulford, opposite depot. 12 28 tf

REAL ESTATE FOR SALE.

FOR SALE—Two small houses, Nos. 660 and 662 South Second St. Apply J. T. Vail, 177 North avenue. 6 3 tf

FOR SALE—New ten-room house, 635 South Second street. 6 16 6

AUTOMOBILES FOR SALE.

FOR SALE—1911 Winton and 1913 Oldsmobile, will sell at sacrifice; owner leaving town. Address J. L. M., care Press. 6 5 tf

SINGLE cylinder Cadillac, good order, $65; two cylinder car, good order, perfect tires, $115; 4-cylinder Chalmers, 5-passenger, perfect tires, runs well, $450. O. A. R. Motor Co., 915 South avenue. 6 13 7

ROOMS AND BOARD.

ROOMS to let with board, also table board; special rates to families. Mrs. C. D. Detweiler, 514 Madison avenue. 6 6 1m

FURNISHED rooms to let with board. 433 East Seventh street; 'phone 290-W. 6 16 3

FOR SALE.

FOR SALE—20 bolt 60 amperes generator, $15. R. H. Leveridge, 1112 West Eighth street. 6 16 2eod

FOR SALE—Screw cutting lathe complete with tools, etc., $100. R. H. Leveridge, 1112 West Eighth street. 6 16 2eod

FOR SALE—Alternating current electric motor, ½ h. p., $30. R. H. Leveridge, 1112 West Eighth street. 6 16 2eod

PRIVATE SALE—Mahogany and other furniture, carpets, wardrobe, etc. 822 Second place. 6 18 3

FOR SALE—Caldwell lawn mowers, new and second-hand, bottom prices; sharping and repairing, cutlery grinding. John Temple, practical machinist, 674 South Second street; telephone 231. 5 21 1mo

HOAGLAND'S express business for sale. 116 West Second St. 6 17 6

FOR SALE CHEAP—2 electric ceiling fans. E. C. Westcott, 115 East Front street. 6 16 3

FOR SALE—Light surry in good condition. Apply Blair's Livery Stables, West Sixth street. 6 2 tf

FOR SALE—Hot air furnace, dining-room dome and outhouse. 39 Prospect place, North Plainfield. 5 26 tf

FOR SALE—Road horse runabout and harness, extra good roader. Call at 37 Pearl street. 6 12 6

HELP WANTED—FEMALE.

WANTED—By June 30, two competent white maids, one as chambermaid and waitress, other as cook and laundress, to go to the seashore for two months; references required. Call 33 Willow avenue. 6 17 tf

WANTED—A thoroughly experienced colored waitress to go to Millbrook, wages $35. Apply evenings, 511 West Seventh street. 6 18 tf

WANTED—Girl to assist with housework. 433 East Seventh street; 'phone 290-W. 6 16 3

WANTED—Colored woman as cook. Apply 632 Woodland avenue.

WANTED—A young girl to assist with upstairs work. Apply 815 Kensington avenue. 6 17 3

WANTED—A competent woman for cooking and laundry work. Apply 815 Kensington avenue. 6 17 3

EXPERIENCED woman, accustomed to ledger work, wanted. Address F. R. L., care Daily Press. 6 16 3

SITUATIONS WANTED—FEMALE.

DRESSMAKER desires a few customers. 47 Woodbine avenue. 5 28 tf

WHITE woman wishes work out by the day. Address White, care of Daily Press. 6 17 2

WANTED—Position for chambermaid and waitress. Call 498-M. 6 18 6

YOUNG Polish girl wishes position by July first, as general housework, no washing. 'Phone 379-M. 6 18 3

GIRL wishes position, plain cooking or general housework. 45 Watchung avenue, second floor. 6 18 2

POLISH woman wants washing by day, offices to scrub. 148 East Front street; T. A. B. 6 18 3

TWO Danish West Indies colored girls wish positions as chambermaids. 624 West Fourth St. 6 17 3

COLORED Danish West Indies girl wishes position as chambermaid and seamstress. 624 West Fourth street. 6 17 3

WHITE girl wishes position as nurse and help with chamberwork; "Scandanavian;" experienced. Mrs. H. Keller, 22 Somerset place; 'phone 1724. 6 16 6

EMPLOYMENT AGENCIES.

MURRAY'S Employment Registry office, 326 West Front street, near Grove street, for reliable help only; we always have good situations for such and only charge a very moderate fee. 'Phone 666. 3 6 tf

MRS. KELLER'S Employment Agency, 22 Somerset place; all nationalities: 'Phone 1724. 2 2 tf

HELP WANTED—MALE.

AGENTS wanted to represent Installment Furniture House on commission basis, good men earn above $20 weekly. Crown Company, 74-76 Market St., Newark, N. J. 6 16 6eod

FOR RENT.

HOUSES, $12 to $50; flats, $10 to $30; stores, $7 upwards. D. McInnes, 824 West Third street. Tel. 1198-W. 6 30 tf

TEN-ROOM house, 418 East Second street; all improvements. William Newcorn. 3 11 tf

FOR RENT—Fine large office, Stirling building, rent $17.50. Apply Plainfield Trust Co. 6 17 6

APARTMENT TO LET—Four rooms, city water, toilet, gas; good location. 35 Grove street. 6 17 3

FOR RENT—A small house, all improvements, at 614 Monroe avenue, between Sixth and Seventh streets; large lot; place for a fine garden. Apply to Linke, 227 West Front street, Plainfield. 3 9 tf

TO LET—Five nice rooms. 635 South Second street. 6 16 6

ATTRACTIVE rooms for nurses or business women at 145 East Sixth street. 6 16 5

HOUSE to let, 7 rooms and bath, all improvements; 20 dollars a month. Apply 222 Madison avenue. 6 10 tf

FOR RENT—Store, centre of town, rent reasonable; also two large, light lofts. Apply Elston M. French, 171 North avenue. 11 6 tf

FOR RENT—Five rooms and bath, all improvements; $16. 927 West Third street 5 19 tf

TO LET—Four-room apartment, 1356 South Second street, rent $10.50 a month. Inquire John Hermann, 369 Somerset street; 'phone 2512-W. 6 6 12

TO LET—Ten room house, 940 West Sixth street; all improvements; fine location. John Praed, 314 Park avenue. 4 20 tf

TO LET—A nice 6-room apartment, all improvements, 768 Woodland avenue near Putnam. 6 10 6 th-s-tu

MODERN HOUSE, 551 Woodland avenue, corner Park lane, nine rooms, all improvements; $42.50 per month. Apply to agents, or H. A. Bonn, 160 East Front street. 4 3 tf th-s-tu

4 AND 5 room apartment to let or Webster place, near Seventh street with improvements. Call 170 Woodland avenue. Tel. 1087-W. 10 28 tf

MOVING PICTURE OR STEREOPTICON SHEET FOR RENT; big enough for the largest hall. Apply Daily Press office. tf

TO RENT—Five rooms and bath; all improvements, at 542 West Fifth street. Call 318 East Fifth street. 4 11 tf

TO LET—Eight room house, all improvements. Inquire John T. Caulfield, 453 West Front street. 'Phone 1382-J. 4 28 tf

TO LET—Apartment, one five rooms and bath, all improvements, $18; one four rooms, part improvements, $10. Inquire Cormick McDonough, 36 Fairview avenue. 5 9 tf

TO LET—5 room apartment, central location; all improvements. Inquire 306 East Front street. 5 25 tf

TO LET—Office in the Kresge building, 130-138 West Front street; every improvement, rent reasonable. Chas. H. Lyman & Son, 220 Park avenue. 5 9 tf

TO LET—House newly papered and painted, with all modern improvements; parquet floors, six rooms; rent $25 per month. W. R. VanDerveer, supt., 231 East Second, cor. Church street. 5 23 tf

TO LET—Unfurnished rooms and bath. 47 Woodbine avenue. 5 9 tf

TO LET—Five new rooms, 423 John street. 5 23 1mo

FOR RENT—Large corner store and office in the Depew building, corner of Park and North avenues. Chas. H. Lyman & Son, 220 Park avenue. 5 9 tf

FLAT TO LET—Six rooms, all improvements. Fred Ivamy, 226 West Second street. 5 9 tf

FOR RENT—Furnished 2-room apartment with bath, electric light; from June until September. Call telephone 2315-W. 5 12 tf

HORSES AND CARRIAGES.

HORSES, HORSES, HORSES—Just received a carload of draft and general purpose horses; for sale or exchange at the lowest market prices at Gus Lewis's Stables, 445 18th avenue, Newark; tel. 2804 Waverly. 6 16 3

THE PLAINFIELD TRUST COMPANY

The Plainfield Trust Co.'s

Storage Vault

for the storage of silverware and other valuables in bulk.

Safe Deposit Vault

for the protection of valuable papers, securities, jewels, etc.

fireproof building.

Why not take with you for the summer the assuraance that your valuables are safe, since this assurance costs so little?

BE PRETTY! TURN GRAY HAIR DARK

Try Grandmother's Old Favorite Recipe of Sage Tea and Sulphur.

Almost everyone knows that Sage Tea and Sulphur, properly compounded, brings back the natural color and lustre to the hair when faded, streaked or gray; also ends dandruff, itching scalp and stops falling hair. Years ago the only way to get this mixture was to make it at home, which is mussy and troublesome. Nowadays, by asking at any drug store for "Wyeth's Sage and Sulphur Hair Remedy," you will get a large bottle of this famous old recipe for about 50 cents.

Don't stay gray Try it! No one can possibly tell that you darkened your hair, as it does it so naturally and evenly. You dampen a sponge or soft brush with it and draw this through your hair, taking one small strand at a time; by morning the gray hair disappears, and after another application or two, your hair becomes beautifully dark, thick and glossy.

UNION COUNTY COURT OF COMMON PLEAS.

Notice of Hearing Objections to Assessments for Street Improvements in the City of Plainfield.

Harry C. Runyon, Michael D. O'Keeffe and Andrew J. Gavett, the Commissioners appointed by the Union County Court of Common Pleas, by order entered on the ninth day of January, 1914, to estimate and assess benefits conferred by the permanent street improvements in the City of Plainfield, under the ordinance of said city specified in said order, (said ordinance being also herinafter specified) and the character of the work and improvements for which said assessments have been made and a description of the sections of the particular streets and avenues thereof which are included in said assessment, being as follows, viz.:

Woodland Avenue, from the macadam on Prospect Avenue to the macadam on Randolph Road.

Hillside Avenue, from the macadam on Hillside Avenue south of Martine Avenue to the macadam on Randolph Road;

Spooner Avenue, from the macadam on South Second Street to the macadam on West Third Street;

Wallace Place, from the macadam on Spooner Avenue to the southwesteriy end of Wallace Place;

Manson Place, from the macadam on South Second Street to the macadam on West Fourth Street;

McDowell Street, from the macadam on West Third Street to the macadam on West Fourth Street;

South Second Street, from the macadam on Clinton Avenue to the macadam on Rock Avenue;

Pond Place, from the macadam on South Second Street to the macadam on West Third Street; under the ordinance of said City entitled: "An Ordinance for the Permanent Improvement of Certain Streets and Portions of Streets of the City of Plainfield, with permanent and durable Macadam Pavement, and to provide the Necessary Funds in Advance of the Collection of Assessments for Benefits," Approved April 7, 1913, which ordinance was adopted under and by virtue of the Act of the Legislature entitled: "An Act to authorize the improvement of streets and highways in cities of this State, and to provide for the payment of the expense of the same, and for the assessment of the benefits of such improvement upon the land and real estate benefited thereby," approved June 13th, 1898, and the amendments and supplements thereto, having made and filed in the office of the clerk of said court, a report in writing of their estimates and assessments, accompanied by surveys and maps prepared by the City Surveyor under their direction, showing lots or parcels of land and real estate peculiarly benefited by such improvements, respectively, the total cost of the whole work upon each of the sections of said streets or avenues improved as aforesaid, under the aforesaid ordinance; the portions assessed upon the City at large, and the names, so far as ascertained, of the owners of the said lots or parcels of land and real estate, and the amount of the assessment to each owner for each of said lots or parcels of land and real estate for the said benefits, and the excess thereof to be paid by the City at large, and raised by general tax, and the other matters required by said acts of the legislature, as by reference to said report and maps will more fully and at large appear.

Notice is hereby given, that said Union County Court of Common Pleas has fixed the 19th day of June, 1914, at ten o'clock in the forenoon, or as soon thereafter as the Court can attend to the same, at the Court House in the City of Elizabeth, as the time and place for hearing before said court any objections that may be made to such assessments, when and where all parties may be heard, and has directed the publication of this notice.

JAMES C. CALVERT,
Clerk of the Union County Court of Common Pleas.

Dated May 21, 1914.
6-4-8-11-15-18

DR. MANDEVILLE
SPECIALIST

565 Broad St., opposite Shubert's Theatre, Newark, N. J.

Twenty years' experience as a specialist on all chronic diseases of MEN AND WOMEN.

Catarrh, Nervous Diseases, Diseases of Heart, Kidneys, Stomach, Liver or Bladder, Rheumatism and all Lung Diseases.

NOTICE—Office hours, 2 to 4 p. m and 6 to 8 p. m., also Tuesday and Friday morning 9:30 to 11. Office closed Sundays.

ADVICE FREE.

Don't Forget Name, Place and Number.
3 12 tu-th-s tf

Hoagland's Express

For Sale

Office, 116 West Second St.
Telephone 883-W.

SPECIAL

For Friday and Saturday

1 pkg. Uneeda Biscuit	4c
5 lbs Sugar	23c
2 cans Magnolia Milk	21c
3 cans Evaporated Milk	24c
1 pkg. Baker Cocoanut	8c
1 pkg. Duryea's Corn Starch	8c
3 pkgs. (reg. 5c) Boxes matches	10c
2 cakes of any kind soap	9c
2 pkgs. (reg. 5c) Soap Powder	9c
2 cans (reg. 5c) Cleanser	9c
3 cans Campbell's Soup	24c
3 cans Campbell's Beans	24c
2 pkgs. Jersey Corn Flakes	25c
3 pkgs. Post Toasties	25c
1 pkg. Shredded Wheat Biscuit	11c
2 pkgs. D. C. Cake Flour	15c
24½ lb. Daniel Webster Flour	78c
24½ lb. Gold Medal Flour	78c

C. O. SMITH
Cor. 4th and Liberty Sts.
Telephone 1346.

NOTICE OF SPECIAL ELECTION.
to be held in the Borough of North Plainfield, September 24th, 1914.

Whereas the Council of the Borough of North Plainfield did by resolution adopted at a regular meeting thereof, held June 5, 1914, fix and appoint Thursday, the Twenty-fourth day of September, 1914, as the time for holding a special election in said borough to determine whether or not a majority of the qualified voters of said borough desire to accept the provisions of the act of the Legislature of the State of New Jersey entitled: "An Act to unite and consolidate the municipal corporations known as inhabitants of the city of Plainfield, in the county of Union, and the mayor and council of the borough of North Plainfield," approved April 16th, 1902:

Now therefore public notice is hereby given that such special election for the object and purpose aforesaid will be held in the said borough on the said Thursday, the Twenty-fourth day of September, 1914; and that the polls for the First Election District of said borough on said day will be located at No. 33 Somerset Street, and the polls for the Second Election District of said borough on said day will be located at No. 181 Somerset street, and the polls for the Third Election District of said borough on said day will be located at No. 78 Somerset Street, and the polls for the Fourth Election District of said borough on said day will be located at No. 108 Somerset Street; and the polls for the Fifth Election District of said borough on said day will be located at No. 237 Somerset Street, in said borough, and will be kept open for the same time as provided by law for general elections.

And notice is further given that the oards of registry and elections for the said several elections districts will meet at the said respective polling places hereinbefore specified, and which said several and respective places are hereby by me designated for such purpose on Thursday, the Seventeenth day of September, 1914, to revise and correct the register of voters of said respective districts made for the last general election held therein; said meetings of the boards of registry and elections will begin at one o'clock in the afternoon, and continue until nine o'clock in the evening of said Seventeenth day of September, 1914, for the purpose of revising and correcting the register and adding thereto in the manner provided by law, the names of persons entitled to vote in the respective election districts of said borough at said special election.

Dated, June 11th, 1914.

C. M. DOLLIVER,
Borough Clerk.
6-11-18-9-3-10

HOTELS.

HOTEL WALDORF
HENRY WINDHAM, Prop.
EAST FRONT STREET.
Gottfried Krueger's Extra Beer on draught. Imported Wines, Liquor and Cigars. Hotel accommodation and private Dining Room

HOTEL SOMERSET
Newly Painted and Papered throughout. Table Board and Rooms by Day or Week.
Piel Bros. and Kruger's Beer on draught.
W. G. FEASTER, Proprietor.
97 Somerset Street Tel. 99

WEINMAN'S CAFE
GENERAL NEWS TICKER.
Stock quotations.
Up to the Minute.
'PHONE 1527.

WE STILL HAVE A GOOD ASSORTMENT

of bedding plants, geraniums, coleens, cosmos, salvia, cannas, sweet alyssum, roses in pots, bush and climbing vines, and a large assortment of other plants. 50 varieties of hardy chrysanthemums, show and cactus dahlias. Visit our greenhouses on South avenue near Netherwood depot. 'Phone 331-J. Store, 159 East Front street. 'Phone 928.

CHAS. L. STANLEY
6 15 6

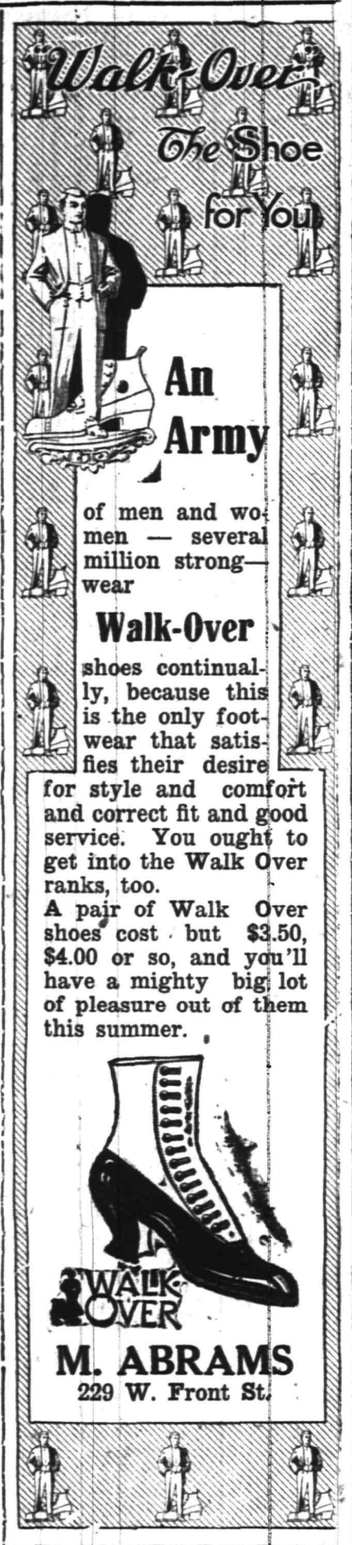

COAL DEALERS.

TenEyck & Harris
Dealers in
LEHIGH VALLEY COAL.
Tel. 2081-J-2, South Plainfield, or 1155.

Kindling and Grate Wood.
Prompt deliveries. Orders received at
89 SOMERSET STREET.
JOHN MOBUS.
P. O. Box 320. Telephone 10-F-41

TenEyck & Kelley
COAL
741 South Ave. Tel. 11

N. MEYERS & SONS
COAL
COKE AND WOOD
Office tel. 1152-W. 121 Watchung Av
Yard tel. 1911-W.
Fourth and Washington Streets.

Awnings
WINDOW SHADES
UPHOLSTERING
Frank G. Wikoff
721 W. 4th St. Tel. 508-J

—Your "situation wanted" ad will be read by your next employer.

Hot Weather Shoes

Ladies' Canvas Shoes, High or Low, Rubber or Leather Sole.

Children's Pumps, Patent, Gun Metal and Canvas.

Children's Tan Camp-Fire Oxfords.

Men's Tan, Black or Canvas Oxfords.

All kinds of Outing Shoes for Country or Seashore.

A. K. Willett
107 Park Ave.

CLOTHING ON CREDIT AT CASH PRICES
$1 WEEKLY TO ALL

THAT WORRIED LOOK
will leave your face if you stop trying to pay out large lump sums for clothing on your moderate income.

Open a charge account as the wise folks do. If it is a good enough way for millionaires to purchase, why isn't it good enough for you?

There is no red tape, no disagreeable investigation through your employer or friends. We'll trust you. We think the average person is honest and we'll treat you fairly and squarely, as an honest person deserves.

CLOTHING, SHOES, HATS,
J. A. LAURIE & CO.
304 West Front Street,
PLAINFIELD, N. J.

STRAWBERRIES.

Yes, we have them in abundance—berries that are large, sweet and juicy, the kind you will relish. Also all the Fresh Fruits and Vegetables of the season at Reasonable Prices. Prompt Deliveries.

W. W. Dunn
Park Ave., Near Fifth Street.

VAIL
JEWELER and OPTICIAN.
236 Park Avenue
OPPOSITE NORTH AVENUE.

FLOORS
Laying, Scraping, Finishing, Refinishing of Thin and Heavy Hardwood and Softwood Flooring.
Estimates Cheerfully Furnished.
GEO. E. WATT
150 NORTH AVE. Tel. 333-W.

FUNDS FOR YOUR VACATION TRIP

SERVICE should be carried in a form that is safe and easily available everywhere.

The Travelers' Checks and Letters of Credit issued by us meet every demand for a universal currency—allow us to supply you.

While away utilize the security of our Massive Manganese Vault for the protection of your silver and other valuables—the charges are nominal.

THE STATE TRUST COMPANY
At the sign of the clock 201 Park Avenue

Commencement Day Near!

The day when the Sweet Girl Graduate and the College or High School Lad will stand forth and declare their willingness to face the world undaunted.

Surely they desire fitting footwear to grace this important occasion—and surely no store is better fitted to supply it than VAN-ARSDALE'S.

Satin Pumps....$3.00 to $5.00
Patent and Dull Colonials, $2.50 to $6.00
White Canvas Pumps and Colonials ....$3.00 to $4.00
White Buck Pumps and Colonials ....$4.50 to $6.00

VAN ARSDALE'S
127 E. Front St.

BIG ARRIVAL OF FRESH CAUGHT FISH

Porgies, lb	8c
Weakfish, lb	8c
Sea Bass, lb	8c
Large Flounders, lb	8c
Butterfish, 3 lbs.	25c
Codfish Steak, 2 lbs	25c
Spanish Mackerel, lb	15c
Stem Clams, 3 bunches	25c

J. J. GOFF & SON
18 SOMERSET ST.

ARRIVAL AND DEPARTURE OF MAILS AT PLAINFIELD POSTOFFICE.

May 20th, 1914.

NEW YORK MAILS. Arrive—5:30, 8:00, 8:40, 11:45 a. m., 1:30, 2:30, 5:00, 5:20 8:30 p. m., 12 midnight. Close—6:30, 7:45, 10:00, 10:45 a. m., 12 noon, 2:00, 3:50, 5.45, 7:45, 9:00 p. m.

SOMERVILLE AND EASTON. Arrive—8:40, 10:45 a. m., 12:45 and 7:08 p. m. Close—6:30, 7:45 a. m., 1:30, 4:30 p. m.

PHILADELPHIA—Direct. Arrive—5:30 8:00, 9:40, 11:45 a. m., 12:30, 2:30, 7:00 p. m. Close—6:30, 11:30 a. m., 1:30, 3:50 6:50, 9:00 p. m.

THROUGH FAST MAIL FOR EAST. Close—12 noon, 2:00, 3:50, 5:45 p. m.

DIRECT THROUGH FAST MAIL FOR WEST. Close—6:30, 11:30 a. m., 1:30, 5:00 and 9:00 p. m.

DIRECT SOUTHERN MAILS. Close—6:30, 11:30 a. m., 1:30, 7:00 and 9:00 p. m.

PENNSYLVANIA. West of Easton. Close—6:30 a. m., 1:30, 5:00, 7:00 p. m.

ELIZABETH—Direct. Arrive—5:30, 8:40 a. m., 1:30, 2:00, 5.30 p. m. Close 7:45, 10:00 a. m., 12 noon, 5:45, 9:00 p. m.

NEWARK—Direct. Arrive—5:30, 8:45 a. m., 1:30, 2:30, 5:30 p. m. *Close—6:30, 7:45, 10:45 a. m., 12 noon, 2:00, 3:50, 5:45, 9:00 p. m.

WATCHUNG. Arrive—1:00, 6:45 p. m. Close—9:00 a. m., 5:30 p. m.

WARRENVILLE. Arrive—1:00 p. m. Close—9:00 a. m.

SUNDAY MAILS. Office open from 9:30 to 10:30 a. m.

Mail closes at 6:15 p. m.

E. J. BIRD, P. M.

Rotgum
Service Means Perfection in
Cleaning-Dyeing
PRESSING to PLEASE PARTICULAR PEOPLE
432 Watchung Ave. 'Phone 1976-W.
Nine years with G. O. Keller.

REAL ESTATE INSURANCE
MANNING & CURTIS
106 DEPOT PARK

AMUSEMENTS. AMUSEMENTS.

THE HOUSE OF NOVELTIES

PROCTOR'S

"THE ONE COOL SPOT IN TOWN"
Very Newest Offerings in Photoplays

Today Special

"THE ROAD TO PLAINDALE" "THE DAWN OF ROMANCE"
"POLLY OF THE CIRCUS" "THE TAINT OF MADNESS"
"BOMBSKY AND THE BOMB"—Four Other Features

TOMORROW
Special Headline Program—Newest Series in the
Adventures of Kathlyn

First of the New Kalem Series
"Nina of the Theatres"
With Beautiful
ALICE JOYCE

ROTH & CO.

WE OFFER THE CHOICE OF THE MARKET FOR FRIDAY.

Maine Lobsters, Fresh Boiled Schrimp, Little Neck Clams and Striped Bass.

SWEET FRESH CAUGHT FISH

Fresh Caught Haddock, lb	6c
Fresh Butter Fish, lb	7c
Fresh Flounders, lb	7c
Long Branch Weak Fish, weigh 1½ to 2½ lbs, lb	9c
Fresh Sea Bass, choice, lb	9c
Fresh Caught Porgies, 3 lbs for	25c
Extra Large Size Chowder Clams, in shell, dozen	15c
Boston Cod Fish, lb	12½c
Fresh Fish Cakes Today, 3 for	5c
Boston Mackerel, lb	14c
Always with something new—Real Boston Brown Bread, direct from Boston, each	15c
Fresh Lobster Salad, portion, 15c; lb	45c
Agents Celebrated Moland's Bacon in boxes	35c

CASH or CREDIT
CLOTHING BERNSTEIN'S OUTFITTING CLOAKS COMPANY HATS SHOES
204 W. Front Street Plainfield N.J.

1 Flight Up Over the Lyric. Open Evenings Till 9 o'clock.
Formerly Nat. Bernstein, of 222 West Front Street.

DON'T WAIT

No alarm clock is going to ring when time strikes the hour of your opportunity.

It is seldom, however, that opportunity gets by the man who is ready. Be alive. Be prepared. Be insured with us.

REAL ESTATE LOANS RENTS
GEO. M. CLARKE CO. Babcock Bldg. Telephone 295 Plainfield
INSURANCE OF ALL KINDS.

H. C. SMITH, Prop. Plainfield Tel. 2327-W. Dunellen Tel., 2842-R.

SMITH'S AUTO EXPRESS
Furniture and Pianos Boxed, Packed and Shipped
MOTOR VANS for Long Distance Moving
159 NORTH AVE., PLAINFIELD, N. J. OFFICE 239 FRONT ST., DUNELLEN, N. J.

TRY A PRESS WANT AD.

SATURDAY HALF HOLIDAY.

Until September 19, the Daily Press will be published on Saturdays at 1 p. m.

PLAINFIELD DAILY PRESS

THE WEATHER.

Unsettled tonight and Saturday, probably showers, cooler Saturday; moderate winds mostly east to north. Max., 79; min., 51.

Established May 10, 1887. TWELVE PAGES. PLAINFIELD, NEW JERSEY, FRIDAY, JUNE 19, 1914. TWELVE PAGES. Two Cents a Copy, $5 a Year.

TRIES TO KIDNAP HIS LITTLE GIRL

Phillip V. VanArsdale, of East Front Street, in Wild Automobile Ride.

TAKEN INTO CUSTODY

Miss Miriam Oatman, His Sister-in-law, Leaps Into Machine and Scuffle Follows—Husband and Wife Are Separated.

In an attempt to get possession of his little daughter now in the custody of his wife from whom he is separated, Phillip V. VanArsdale, a school teacher, of 301 East Front street, raced two miles in an automobile from Lumbertown to Mt. Holly, yesterday afternoon. During the wild flight with the car running at high speed VanArdsdale was fighting continually with Miss Miriam E. Oatman, his wife's sister, from whom he had snatched the girl. Rescued by the police of Mt. Holly, who had stopped the car, Miss Oatman went to police headquarters where she preferred a charge of assault and battery against the Plainfielder. Her clothes had been nearly torn from her body during the flight and her face and hands were bruised and scratched

Since being separated from her husband Mrs. VanArsdale has been teaching school in Mineola, L. I. and left her daughter with her sister and father, the Rev. Johnson Oatman, of Lumberton, where the latter family has a bangalow. Van Arsdale, it is said, went to Mt. Holly yesterday afternoon and rented an automobile, with a chauffeur, and went to the Oatman home. Seeing his daughter playing in the yard, Van Arsdale seized her, but, by the time he regained the machine Miss Oatman, who was nearby, was upon him. She leaped into the automobile as the car started and the struggle began.

Miss Oatman said that several times she was knocked down and in one instance narrowly escaped being hurled from the speeding car. The fight continued all the way to Mt. Holly, where a policeman, hearing the woman's terrified screams, stopped the machine. He took all of the occupants to jail and there Miss Oatman preferred the charges against her brother-in-law. She clung to the child and was driven back to Lumberton with her in the evening.

In a preliminary hearing Van Arsdale said he was only trying to get possession of his own child and had only tried to protect himself from Miss Oatman's attack. He provided the necessary bail and left Mt. Holly last night.

When sought by a Daily Press reporter this morning Mr. VanArsdale could not be found at his home on Front street. He is well known in this city and is recognized as a talented musician. For several years he has been taking a law course in New York but has maintained a residence in this city.

The trouble between Van Arsdale and his wife arose last February when Mrs. Van Arsdale alleged that her husband sang love songs to Mrs. Ella Gottlieb, wife of Oscar Gottlieb, a Manhatan jeweler. The course of divorce action is said to have been committed in a hotel at Jackson's Mills, while Mr. Gottlieb was attending business in New York when the Van Arsdale's were spending their vacation at the hotel. According to Mrs. Van Arsdale and her husband spent much time in Mrs. Gottlieb's company in the reception room of the hostelry smoking cigarettes and singing.

CHAUFFEUR'S QUICK ACTION PREVENTS SERIOUS ACCIDENT

While driving through West Front street in a westerly direction yesterday afternoon, a chauffeur in the employ of Walter Scott narrowly averted a serious accident by driving up on the sidewalk, when another machine driven by William Vail, of North Plainfield, came around the corner of Washington street, at a rapid speed.

The two cars grazed each other at right angles but no one was injured. The Scott car, which is a seven passenger one, was considerably damaged.

BUS SERVICE FOR DANCE.

Special auto bus service will be provided by the Plainfield Transit Company to the reception and dance in South Plainfield tonight. Cars will leave here at 8 o'clock returning after the entertainment.

—Follow the crowd to the Kandy Shope tomorrow. Music 8 to 11 p. m.—Adv. ***

—Ritz famous ice cream, fresh peach, maple pecan, coffee and banana special Sat.—Adv. ***

—Press want ads. pay. Try them.

PLEASING RECITAL AT ST. JOSEPH'S VILLA

Pupils of Music Class Give a Very Attractive Program.

The pupils of St. Joseph's music class gave a very pleasing recital in the reception hall of St. Joseph's Villa, Westervelt avenue, last evening. A large number of parents and friends filled the prettily decorated hall. The pupils performed very creditably.

Following the recital a social hour was enjoyed. The program consisted of thirty selections. The program: Qui l'ive (Ganz), by Miss Gertrude Blimm and Master Edward Blimm; Eohenne Harp (Smith), by Miss Lillian Pettengill; Flower Song (Lange), by Miss Phoebe Hogan; La Grace (Bohm), by the Misses Carrie and Grace Williams; March of the Tin Soldier, by Miss Minerva Neidig; Alice (Ascher), Miss Adelaide Stiglitz; Beautiful Moonlight (vocal), by Miss Elsie Moulton, Adelaide Stiglitz, Grace Williams, Carrie Williams; Trip It Lightly (Fieldhouse), by Miss Elizabeth Louis; Heather Rose (Lange), Miss Carrie Williams; Success (Bachmann), by Miss Helen McDonough; Frost King (Evans), by Miss May Maag; violin and piano, by Misses N. and R. McDonough; Tam O'Shanter (Warren), by Master Blimm; Palms (Legbach), by Miss Nora Meany.

The second part of the program follows: Rose Fay (Heins), by Miss Grace Williams; Humoresk (Dvorak), by Miss Phyllis Daley; Bud of Promise (Webster), by Misses M. Neidig and P. Hogan; Concert Valse (Evans), by Miss Constance Hedden; Tyrolienne (Legbach), by Miss Helen Meany; violin and piano duet, by Misses N. and R. McDonough; Dying Poet (Gottschalk), by Miss Gertrude Blimm; Song of Gladness (Ravins), Master Vincent McDonough; Whispering Hope (vocal), by Misses G. and C. Williams; The Storm (Weber), by Miss Nora McDonough; melody in F (Rubensteins), by Miss Mary McCormick; Last Hope (Gottschalk), by Miss Elsie Moulton; Flow Gently Sweet Afton (violin and piano), by Miss Phyllis and Master James Daley; Sunday Morn (Lichner), by Miss Minnie Smith; Believe Me of All Those Endearing Young Charms (Pope), by Miss May Hand; Triumphant March (Holst), by Misses Helen Murphy and Elsie Moulton.

DIES FROM GRIEF OVER DAUGHTER'S DEATH

Mother of Mrs. Gustaf Peterson Passes Away at Her Home in Sweden.

Mrs. Gustaf Peterson, of West Third street, received word this week of the death of her mother, Mrs. Erik Heden, who passed away at her home in Sweden on June 1, her death being caused by grief over the loss of her daughter, Miss Olga Heden, who died on March 17 last in Sweden. The Misses Martha and Marie Heden, of this city, upon hearing of the serious illness of their mother left for Sweden on Thursday last, but they will not learn of her death until they arrive at their destination on Monday.

Mrs. Heden is survived by her husband and five daughters, the Misses Anna, Esther, Martha, Marie and Lydia. Miss Olga Heden, who died in March, formerly lived here and on account of her ill health decided to return to her native land in the hope of regaining her strength, but the trip proved unavailing.

MRS. RACHAEL JENNINGS DIES IN HER 82D YEAR

Mrs. Rachael Jennings, aged eighty-two years, mother of Assistant Fire Chief Andrew D. Jennings, died this morning after a long illness, at the home of Joseph E. Plum, in the borough. Mrs. Jennings has been a resident of this city for many years, and had a wide circle of friends. Besides her son, Mrs. Jennings is survived by one daughter, Mrs. Mary L. Havens, of Washington, D. C. The funeral serivces which will be private will be held Sunday afternoon at 2:30 o'clock at the home of Mr. Plum, 327 Manning avenue, North Plainfield. Burial will be made at Hillside.

—Ritz Sat. lunch special, roast chicken, 35c.—Adv. ***

—1,000 quarts of strawberries, the largest shipment thus far this season, will be offered tomorrow by Neuman Brothers at their Watchung avenue market.—Adv. ***

SUES PLAINFIELD BOARD OF EDUCATION

Perth Amboy Concern Seeks to Recover Under P. J. Exner Co. Contract.

Claiming that its lien is a prior one over others and should be paid, New Jersey Terra Cotta Company, of Perth Amboy, has brought a suit in the Court of Chancery against the Plainfield Board of Education and others, to recover $2,176, which it claims is due on a $4,800 contract for furnishing terra cotta for the addition to the High School building. The contract for the work was awarded to the Paul J. Exner Company, of New York, for $161,200. This company contracted with the complainant to furnish the terra cotta.

The Paul J. Exner Company became financially involved and finally was compelled to stop work. The Board of Education took hold and getting all of the creditors together eventually arranged matters so that the work could go on, John Dahl, of this city, being awarded the contract to complete the building.

When the Paul J. Exner Company gave up its contract it had received about $100,000, leaving a balance of $60,000, which is being held by the Board of Education. No disposition of this fund or distribution will be made until after a decision of the courts is made to determine the matter.

While the action of the Perth Amboy concern is against the Board of Education, this body is in no way involved, being protected in every way. It is simply acting as the custodian of the balance due the Exner company and when the decision of the courts is made it will probably be paid to those entitled to receive the same. It is believed that it will be some time before the troubles of the Exner company are settled.

MILITARY UNIFORMS ADOPTED FOR POLICE

Recently Appointed Patrolmen Appear in New Style Suits.

The fact that the newly-appointed patrolmen, John J. Fritts, Joseph Neylon and Joseph Hayles, who went on duty this week, appeared in the military style uniform, the same as those worn by the New York police, and entirely different from those now worn by other members of the local department, has caused considerable comment. The uniforms used here by the majority of the men are similar to those in use in every police department throughout the country, except New York.

During the term of Commissioner Waldo in New York he adopted the present style of military uniform with short-tail jacket, and standing military collar with leather band. When the orders were given the New York police were compelled to change their uniforms, meaning a considerable loss to the men who had to discard their old suits.

A policeman is obliged to have three different suits, one for winter which costs $40, a dress suit which costs $36 and a summer suit which costs $24. These are exclusive of caps, belts, etc. Ordinarily they will last from two to three years, depending upon the amount of use. Many of the local policemen purchased new clothing this year; in case a change is made to the style worn by the new policemen it would mean an additional expense.

It is believed that the New York regulation overcoat is not only clumsy, but burdensome, preventing free action in case a man is obliged to run any distance. Just why the new patrolmen ware asked to purchase the new style of uniform is not known by other members of the department and they are hoping that all will not be compelled to make the change. Just who was responsible for the adoption of the uniform by the three new patrolmen has not been learned. It is said that no formal action has been taken by the councilmanic police board.

SELLS BOROUGH STORE.

C. L. Applegate, the well-known butcher, who has been conducting a market on East Front street and one on Somerset street, the borough, has sold his business in the borough to C. A. Jackson, of New York city. Mr. Applegate will continue to conduct his business on East Front street.

MONEY TO LOAN.

Mannings & Curtis, 106 Depot Park.—Adv. 6 19 6***

—A splendid display of fruits and vegetables for the Sunday table will be offered as usual tomorrow at Neuman Brothers' Watchung avenue market.—Adv. ***

TO MARK TIME IN MEXICAN CRISIS

Present Prospect is That "Watchful Waiting" Will Be Resumed.

GARRISON IS WORRIED

Secretary of War Plainly Shows That Presence of From 17,000 to 20,000 Mexican Troops at Vera Cruz Means Trouble.

(Special from Central News.)

Washington, June 19.—So convinced is the administration that the deliberations at Niagara Falls are nearing the end that President Wilson is said to be preparing a formal statement to the American people which will set forth the administrations attitude. This report was not denied at the White House.

It was declared furthermore that the administration was prepared to resume its policy of "Watchful waiting," until the situation simmered down again. Secretary Bryan was said to have urged this upon President Wilson. He called at the White House this morning and had a long talk with the president.

Secretary Garrison, however, was plainly worried as he apparently foresaw a forward movement on the part of the Huerta troops that have been crowding around Vera Cruz until now. They number between 17,000 and 20,000. This movement it is feared will be started just as soon as the armistic is ended. The action of foreign governments in case mediation fails is causing grave concern here, is is recognized that Great Britain and Germany especially are not disposed to put up much longer with the vaccillating policy of the mediators.

The White House and the State Department today were awaiting with the deepest concern the next steps to be taken at Niagara Falls. The issue of the statement by the American representatives there was conceded to have brought on a crisis. The next few hours, it was recognized, probably would settle the fate of the negotiations that have dragged so long with such perplexing and baffling halts.

Niagara Falls, June 19.—It seems impossible that anything will be accomplished at this afternoon peace conference to bring about an adjustment of the Mexican difficulty. The Mexicans before the meeting will issue a statement declaring that a Bi-Partisan Commission as proposed by the Americans would not be practical as they claim that a majority of the people of Mexico do not favor General Carranza's cause; that the conquered territory contains only a small portion of the population, and that the whole people of no section have risen against the Huerta government. Neither side appears to be willing to yield an inch.

MRS. LILLIAN M. DONNER DIES AFTER SHORT ILLNESS

Mrs. Lillian M. Donner, of Jefferson avenue, this city, died at an early hour this morning, after a short illness. While Mrs. Donner had been in poor health for sometime, and about ten days ago her condition became critical. She was in her thirty-first year. Beside her mother, Mrs. Mary E. Randolph, at whose home she died, Mrs. Donner is survived by one sister, Mrs. Louise Vossler, and two brothers, Harry and Richard Randolph.

The funeral services will be held at the residence of her mother on Jefferson avenue, and will be conducted by Rev. Ernest R. Brown, pastor of the Dunellen Presbyterian church. Interment will be made at the South Plainfield cemetery.

Y. W. C. A. PICNIC.

A large number of girls have already signified their intentions to join the Y. M. C. A. walk to South Plainfield tomorrow afternoon. The members expect to enjoy a basket lunch after boating on the lake. All of the girls going on the walk should register before noon tomorrow. A number of boats have already been reserved for the outing and a fine time is expected.

M. A. KORFF TO SPEAK.

The service on Sunday in the Salvation Army Hall on East Second street will be conducted by Martin A. Koff assisted by the Junior Orchestra. Mr. Korff will make the address.

TEMPERATURE REPORT.

The temperature report from The State Trust Company today is as follows: 9 a. m., 62 degrees; 11 a. m., 66 degrees; 1 p. m., 72 degrees.

—Fresh fruit peach sundae 10c. Ritz Sat. special.—Adv. ***

—Press want ads. pay. Try them.

GAVE FINE EXHIBITION OF SCHOOL SPIRIT

Considerable Enthusiasm is Shown at Presentation Exercises This Morning.

The best exhibition of enthusiasm and school spirit in the North Plainfield High School was shown at the presentation exercises during chapel, this morning. About thirty visitors were present and the assembly hall was crowded to the doors with pupils and friends of the school.

After the opening exercises Captain Ralph Smalley presented the Collier cup and a rousing cheer was given for him. Principal Earley accepted the cup and then Samuel Mann presented the Hirsch-Mann batting trophy to Ernest Stahl. Both of the donors were given long yells and after saying a few words in response, Stahl was given a good cheer.

Duclos VanMater was the next one to be honored, and Mr. Osmun, of the Men's Shop, presented him with a handsome loving cup. Mr. Earley presented the members of the team with their monograms and each one was heartily applauded as he received his letters. The two pitchers, Denny and Stahl, were given cheers. Carroll Taylor and Edmund LaPorte, alumnae of the school, were called upon and responded with short speeches. W. L. Smalley, the ardent borough supporter, also made a little speech in which he commended the city boys for their fighting spirit.

At the close of the exercises Mr. Earley presented Miss Dorothy Jacot with a five dollar gold piece as winner of the annual W. C. T. U. prize essay. Wilbur Bolen was given honorable mention. Before dismissed the boys gave each of the teachers, who leave this year, a hearty cheer.

RUFUS CRANE FINCH WEDS MISS GARDNER

Brilliant Affair Takes Place in Christ Episcopal Church, Ridgewood.

The marriage of Miss Adelaide Barbour Gardner, daughter of Mr. and Mrs. Edmund Lee Breton Gardner, of New York and Ridgewood, and Rufus Crane Finch, son of Mr. and Mrs. E. L. Finch, of this city, took place at 5 o'clock yesterday afternoon in Christ Episcopal church, Ridgewood, the rector of the church officiating. There was a large assemblage of relatives and friends, including a number from this city, who made the trip from New York in a special coach.

The bride, who was given away by her father, wore white satin trimmed with old lace and a rose point veil. Her sole ornament was a diamond pendant, the gife of the bridegroom. She carried a bouquet of lilies-of-the-valley. Miss Margaret Selden Ross, who attended as flower girl, wore a film lace dress, with picture hat of pink and blue and carried a French basket of pink roses, combined with blue ribbon.

The best man was Edmund R. Finch, a brother of the bridegroom, and the ushers were H. L. Finch, Warren Barbour, Thomas White and Frederic Sanner, of New York; George Elkins, Jr., of Philadelphia, and William Palmer Smith, Jr., of Netherwood. A reception followed at Kenmore, the country home of the bride's parents.

Among the handsome gifts received by the bride was a solid silver platter from the Watchung Hunt Club, of which Mr. Finch is the master. This was inscribed: "From those who have ridden with the Master." The couple will go abroad and upon their return wil live in New York city. The bride is popular in New York society and the bridegroom is equally well-known in local and New York society.

Lake Hopatcong $1 Excursion.

Every Sunday and holiday, until September 7, incl., via New Jersey Central, leaves Plainfield 9:10, Dunellen 9:15, Bound Brook 9:24, Somerville 9:32 a. m.—Adv. 6 17-19***

—Ritz special Sat. "Tango Tea," assortment of our home-made chocolates, 25c, lb. box.—Adv ***

—Round box of Pennant assorted chocolates and bon bons, special 25c tomorrow at the Kandy Shope, 139 East Front street.—Adv. ***

—Never were better quality strawberries, pineapples and cherries offered to their trade for canning and preserving than are now being displayed at Neuman Brothers, Watchung avenue and Fifth street.—Adv. ***

—It pays to use the advertising columns of The Press.

1914 CLASS FIRST TO GRADUATE IN NEW HIGH SCHOOL AUDITORIUM

Custom of Conducting Commencement Exercises Outside of Building Abandoned With the Completion of School's Addition—Many Attend Impressing Affair—Prizes for Superior Academic Work Distributed to Winners.

Parents and friends of the Plainfield High School graduating class filled the spacious new auditorium of the building, last night, when the annual commencement exercises were conducted. This is the first time in the history of the school that the graduation program has been given in the school's auditorium, the authorities having heretofore provided for the affair in the theatre and the First Baptist church. The increased room in the large assembly hall was well filled by many of the school's alumni and another innovation was also introduced when the Alumni Association gave its annual dance and reception to the seniors in the school.

William S. Tyler, president of the Board of Education, presided at the exercises and made the annual presentation awards. Many of the seniors and several lower classmen were rewarded for the meritorius work in the academic departments, the prizes this year being more numerous than ever before.

The principal address of the evening was made by the Rev. Henry L. Rose, of Newark. He congratulated the pupils on their completion of the prescribed course of study in the High School and spoke of the battles facing them in the business and commercial world of today. He spoke of the vast opportunities offered for the High School graduate in this and other countries and the part each student is expected to fill in the field of commerce. Dr. Rose commented on the educational features being promoted in the United States and the opportunity boys and girls of today have for advancement. He urged higher education and the application of the knowledge secured from the High School course.

He spoke in a personal way to the graduates who are about to go out into the world as business men and women and explained the part each is expected to play. Dr. Rose's talk was featured by a number of short and interesting stories, many of which were personal experiences of his. Punctuated by these anecdotes his address was highly appreciated and the seniors gathered much good advice from his words.

Miss Ellen Elvira Sandberg delivered the salutatory address as follows:

Mr. Speaker, Members of the Board of Education, Citizens of Plainfield, we, the Class of 1914, welcome you all to our Commencement exercises. We are glad to have you here this evening to share with us one of the proudest moments of our lives. And it seems especially fitting that on this occasion we express our appreciation to you for the advantages and opportunities our high school course has offered us.

Much has been said and written recently about the need of practical education in our public schools. During the last score of years our schools have undergone a radical change and practical ideas have been introduced. Commercial Education is one of the important phases of this practical education. It was given to a limited extent in private schools about the year 1855; but its introduction into public schools has been comparatively recent—within twenty or twenty-five years. But the United States is essentially a commercial country and the Twentieth Century is essentially a commercial age, and the schools must furnish the instruction the nation demands and adapt themselves to the needs of the times.

Even some of our most prominent colleges, such as the University of California, Harvard and Columbia, have recognized this growing demand and now include commercial training in their curriculum, so that now the collede graduate becomes a man of affairs as well as a scholar in the old sense of the word. Commercial Education has passed the experimental and the critical stage and has become an established reality.

By Commercial Education is meant "that form of general education which prepares young people to serve intelligent apprenticeship in business pursuits." It is not merely limited to Stenography, Typewriting, and Bookkeeping, but includes such subjects as Commercial Law, Salesmanship, and Advertising, all of which tend to prepare the future business man for his calling.

Commercial Education is practical in every respect. The student who graduates from the Commercial Course is able to take his place among the workers of the world. He is independent. This is more than we can say of any other course offered in the high school. Most graduates in French and German are quite unable to converse intelligently for ten minutes in either language. They may have a knowledge of drawing and music, but not enough to make it of any lucrative value, for subjects of that nature require from two to four years further preparation before they can attain such an end. In analyzing the question: "What knowledge is of most worth?" Herbert Spencer says it is "that which insures the individual's immediate preservation." Surely Commercial Education does this for the graduate. And in commercial life the question has become: "What can you do?" in addition to "What do you know?" One must have the power of action, must take the initiative, must not be content simply to carry out the ideas of others. That is what Commercial Education is seeking to accomplish—to make the student capable, efficient.

Then, too, Commercial Education has a cultural value as well as a utilitarian value. It trains the hand to work in unison with the mind. This is especially true of shorthand and typewriting. "To catch the fleeting word, to record its shorthand symbol, and, then, with almost equal rapidity to print its alphabetical equivalent on the typewriter" require great mental activity and instant decision such as is called for in hardly any other study. It develops the student's power to think and execute. Commercial Education combined with a sound general education cannot be overestimated.

There is an old saying, "Once a bookkeeper—always a bookkeeper" which has been quite disproved. A wide future stretches out before the stenographer of today, limited only by his own ability and ambition. Young persons have attained higher success in the business world by means of stenography, for the stenographer, and especially the private secretary, is brought into direct contact with the various principles of the business in which he is engaged and so, by his own merits, is often able to attain a position of power and importance.

It is interesting to note some of the many famous characters who have been connected in one way or another with commercial work. Everyone knows how Charles Dickens made a success of his reporting, and the press frequently makes reference to President Wilson as an expert at shorthand and typewriting. He makes continual use of it in preparing his speeches to Congress. The original transcript of his inaugural address was typewritten by himself from his own notes. The Brooklyn Eagle says this of him: Perhaps one reason why President Wilson maintains such admirable brevity in his addresses to Congress is that he not only performs all the mental labor of composing them but he also does the manual labor." And there is another prominent figure in life today whose accomplishments have been a familiar theme in recent years—Helen Keller, university graduate, authoress reformer. It seems almost needless to say that among her numerous accomplishments she is also a capable typist.

But our interest in Commercial Education is not only general and theoretical. We know something of its real worth from our own school. The Plainfield High School was one of the pioneers in commercial instruction in public schools. It was introduced in 1897, and the course proved popular from the very beginning. The Commercial Department began with just a handful of pupils, but now requires the services of several teachers and enrolls almost half the students in the entire school. This shows clearly the popularity of commercial instruction. It also proves that any subject can be made more attractive and effective by giving it a practical turn.

One of the new features of the Commercial Department is its Commercial Club, by means of which the pupils will be brought into more direct contact with the civic organizations of the city. It is confidently expected that through this medium a higher degree of efficiency may be established and maintained.

There are two primary aims of the Commercial Department First, to train the boys and girls to fill positions immediately upon graduation; second, to fit them for higher education in Schools of Commerce. It is the aim of the Commercial Department to satisfy the demands of the modern business man for better trained young men and women, to give them a sound and broad education,—not the meagre, technical education of the ordinary business college stamp.

The citizens of Plainfield are to be congratulated on their high school. It has always stood for high scholarship in the past, and through its practical courses successfully meets the needs of the present. A city is indeed fortunate to have a Board of Education whose members

(Continued on page 2.)

SATURDAY SPECIALS

They Are Far Ahead of Any Others You Can Buy at These Prices

If you like to spend your money and get the largest returns—then come here—READ EVERY ITEM

SPECIAL SALE OF NOTIONS NOW GOING ON

8 TOILET PAPER 25c.
Saturday only, 8 rolls of our 5c toilet paper for 25c
Limit, 1 lot.

MEN'S 50c UNDERWEAR 39c.
Saturday only, men's balbriggan shirts and drawers, in all sizes at 39c

$2.50 NIGHT GOWNS $1.89.
Made of very fine nainsook with deep yoke in front of fine lace, etc., in all sizes, at.....$1.89

10c BLEACHED MUSLIN 7c YD.
Saturday only, fine bleached muslins, soft cambric or sturdy finishes; full yard wide, at only, a yard 7c

50c AND 59c DOLLS 25c.
Saturday only, lot of pretty dressed dolls; your choice...25c

75c APRONS 45c.
Saturday only, women's bungalow aprons, made of percale, piped belt and pocket, at.....45c

35c WINDOW SCREENS 25c.
Made with hardwood frames; best wire, extension kind; at only, each 25c

MEN'S 50c AND 59c SHIRTS 39c
Again on Saturday lot of those men's fine shirts in all sizes, at only .....39c each

WOMEN'S $1.25 SKIRTS 75c.
Women's fine underskirts with deep embroidered flounce, at only 75c

15c TOWELLING 10c A YARD.
Saturday only, all linen glass toweling in blue or red, 18 inches wide at .....10c a yard

MEN'S 25c UNDERWEAR 19c.
Men's nainsook shirts and drawers, athletic style; Saturday only at .....19c each

WOMEN'S TRIMMED HATS $1.75.
Values to $5.00.
New and stylish hats of all kinds; for Saturday only at the ridiculous low price of only $1.75
Also Trimmed White Chip Hats and Genuine Panama Hats, at only $1.95
Saturday only, $1.50 Rough and Ready Black Sailors, at only, each 79c

WOMEN'S SUMMER DRESSES TOMORROW AT $1, $1.95, $2.95.
Regular Values $2 to $6.00.
Big assortments in every thing that is new and up-to-date, including the new black and white stripes with Russian tunics.

$1.25 WASH SKIRTS 79c.
Saturday only women's fine white wash skirts, in pique, rep, etc., at only.....79c

GIRLS' $1 DRESSES 69c.
Saturday only, girls' pretty crepe dresses in sizes 6 to 14 years. They are a big $1.00 value, at only.....69c each

$8.50 DELTOX RUGS $6.98.
Saturday only, Deltox Grass Rugs in 9x12 foot size; in plain or bordered style, in green, brown, red and blue colors, at only $6.98

LAWN MOWERS $2.50.
Saturday only, lawn mowers that sell regularly to $3.98, at only $2.50

CHILDREN'S 29c HOSE 18c.
Saturday only, children's silk lisle hose in fine ribs, black only, in all sizes, at.....18c pair.

40c LINEN 25c.
Saturday only, Oyster White Linen, 36 ni hcswe
Linen 36 inches wide, at only 25c

MEN'S 25c WASH TIES 17c.
Men's wash ties in plain white and fancy colorings; your choice, each 17c

ALARM CLOCKS 49c.
Saturday only, alarm clocks, tha tare guaranteed for 1 year at only .....49c each

$1.25 BLANKETS 89c A PAIR.
White cotton summer blankets, double bed size, pink and blue borders, at only.....89c a pair

A. E. FORCE & CO.
"THE WHITE STORE"
We Give the Famous S.H. Green Trading Stamps

High Bridge-Califon.

The four-year-old son of Mr. and Mrs. Frank Dufford, of Middle Valley, is ill from measles.

Floyd Hoffman, a student at Lafayette College, Easton, Pa., is spending his summer vacation at his home in Califon.

Miss Agnes Sliker, of Little Brook, has been engaged by the Lebanon Township Board of Education to teach the Mt. Lebanon Public School next year.

Miss Emma Ort, of Pleasant Grove, is staying with the family of *Edgar Lance, at High Bridge.*

The proceeds of the Fairmount Presbyterian church strawberry festival amounted to $183, which will be applied to church improvements.

Postmaster Elmer B. Ramsey and Herbert Staples, of High Bridge, attended Lafayette College commencement at Easton, Tuesday.

Miss Jessie Brown, of Jersey City, is a guest of Miss Lucy Dage, at Fairmount.

STYLISH RELIABLE

Only a Parrot!

He had just come "over." Seeing an escaped parrot of fine plumage perched on a tree-branch at the entrance of our park, he climbed up to catch it. Just as he put out his hand to seize it, the parrot arched its neck, looked down at him and squaked, "good morning!"

Our friend drew back quickly, took off his hat and said: "Excuse me sur, I thought ye wuz a burd." There's no danger of being deceived by appearances when you buy your Summer Suit at Rothberg's!

Our label in each one of them is the hall-mark of excellence and of lasting satisfaction!

We stand back of them to be all they seem, and then some! We trust to time to show YOU their dependability.

$10, $12, $15, $18, $20 to $30.

ROTHBERG'S
Stein-Bloch Smart Clothes
"Most Things Men Wear."
214 W. FRONT ST.
Right Next to Proctor's

The new officers of the Epworth League, of the High Bridge Methodist Episcopal church are: President, Charles A. Longley; first vice-president, Mrs. Walter Morgan; second vice-president, Howard Wyckoff; third vice-president, Mrs. Benjamin Seals; fourth vice-president, Miss Edith Stone; secretary, LeRoy Wyckoff; treasurer, Edward S. May.

German Valley. and Chester

Mrs. William T. Swackhamer and children, of German Valley, are spending several weeks in Brooklyn and New York.

The Ladies' Aid Society of the Chester Methodist Episcopal church netted a considerable sum from its festival Wednesday night.

The delicatessen sale of the Willing Workers of the Chester Congregational church will be held tomorrow afternoon in the apartments of Mrs. Elias T. Skellenger, in the Centennial building.

Washington Camp, No. 8, P. O. S. of A., Chester, has purchased a stereopticon to use in its initiatory ceremony.

Mrs. Eliza H. Swackhamer, of Pleasant Hill, who will be ninety-five years old in August, is with her daughter, Mrs. Jacob Proster, of Chester.

Mrs. William Hunt, of Newark, is the guest of her parents, Mr. and Mrs. Daniel Hughson, of Chester.

D. N. Iverson, of Elizabeth, was a caller on Elmer E. Beams, of Chester, last Tuesday.

Miss M. Hazel Hughson, of South River, is with her parents, Mr. and Mrs. Frank H. Hughson, of Chester.

Whitehouse.

Rev. Charles G. Emple, pastor of the Lutheran church at New Germantown, wil preach a special sermon Sunday morning to the children. Infant baptism will be administered. At the evening service the regular Children's Day exercises will be held by the Bible school.

Tuesday evening, June 30, has been selected as the date for the concert to be given in the Reformed church at Whitehouse Station by Miss Bertha Large, for the benefit of the children's choir.

J. C. Dorland, John T. Engle and Ross W. Burdett, of East Whitehouse, left yesterday for a fishing trip to Lackawanna lake.

At the services in the Reformed church at Lebanon, Saturday, Rev. William T. Lonsdale, the pastor, will preach a sermon in the morning on "Why I Believe in Jesus Christ, or Why I Am a Christian." In the evening there will be union services in the Methodist Episcopal church. Rev. W. D. Steckley will preach.

The Christian Endeavor Society of the Presbyterian church at Lamington will hold a sociable at the residence of Mrs. Zachariah Smith tonight.

The Dutch Arms Band, of Plainfield, will furnish the music at the annual strawberry and ice cream festival, which will be held on the Methodist Episcopal church grounds in East Whitehouse tomorrow night.

Walter H. Parsons, of Newark, is spending a week with Robert Duyckinck, at Lamington.

Miss Florence Parsons, of Newark, is a guest of Mrs. Rachel Smith, at Lamington.

David T. Lane and family have returned to Somerville after a visit to Mr. and Mrs. John Gulick, at Lamington.

Mrs. David T. Brokaw, of New York, is a guest of her brother, John B. VanDerbeek, at Lamington.

Mrs. Kenneth Garrabrant and son, Russell Carrabrant, of New York are visiting Mr. and Mrs John N. Stout, at Lamington.

Mrs. Alvin Hill and daughter, Miss Adele Hill, of Peapack, are at their cottage at Mt. Tabor.

Mrs. C. C. Smith and son, Irving Smith, of Elizabeth, are visiting Mrs. Smith's parents, Mr. and Mrs. James I. Ludlow, at Peapack.

Miss Jeanette Field, of Hackensack, is spending a week visiting different relatives at Peapack and Gladstone.

The commencement exercises of the Peapack schools were held Wednesday night in the Reformed church. Ten pupils were graduated and will be admitted to High School this fall.

Mr. and Mrs. William Smith, of Somerville, are visiting Mr. and Mrs. Morris Sanders, at Gladstone.

'Plains & Fanwood.

Robert Thrame, of Paterson road, will give a musical recital in the Fanwood Firehouse, tonight, assisted by his wife and Leonard D'Amico, of New York.

The two local Boy Scout patrols, Wolf and Hyena, left on their first hike of the season yesterday. Mr. Batterson, who was supervisor of the Parish House last fall and winter, came out from New York to take the trip with the boys and Robert Anson went along also. They went over the mountain and will strike the Passaic river where they will camp until tomorrow.

Examinations for the position of postmaster of fourth-class postoffices will be held tomorrow. Both the borough and township officers are effected by the result.

Charles Elliot, of East Orange, has returned home after visiting his parents, Mr. and Mrs. Benjamin Elliot, of Park avenue.

Mrs. George Glover and daughter, until recently residents of this place, but now living in New York, are spending several weeks in Canada after which they will sail for England.

Walter Demarest, of New York, is spending a few days with friends in Scotch Plains, where he resided until recently.

More than half of the fifteen boys and girls comprising the graduating class of Public School No. 1 this year will continue their studies in high school next fall, with the exception of one who resides near the Westfield line, who will attend the school in Westfield. they will go to Plainfield High School where all former graduates have gone. Several will enter the Plainfield Business College where more than a score of local young people are now enrolled.

The weekly prayer meeting of the congregation of the Methodist church will be held in that edifice this evening and will probably be in charge of the pastor, Dr. H. K. Carroll.

President Maurice Hall of the Fanwood Field Club has called a special meeting of that body for this evening at 8 o'clock.

There is some talk about the widening and deepening Greenbrook at "White Bridge" so as to give the youngsters of this place a place to swim.

The members of the Saturday Night Club will meet in the Fanwood firehouse tomorrow evening.

A large party of local people will journey to Parker Field, Plainfield, tomorrow afternoon and witness the Doctors-Lawyers game in which the two local doctors will appear.

Frank Hand was not satisfied with the inducements offered by the Poughkeepsie team of the Atlantic League to sign a contract and so he has returned home and will play week-end ball with teams in this vicinity.

The borough Board of Health will hold a special meeting in the Fanwood Firehouse on Monday evening when the election of officers for the ensuing year will take place. The sewer question will also be discussed.

Somerville

Mrs. Jacob Kershaw is visiting her brother, Rev. E. W. Thompson, at Hastings-on-Hudson, N. Y.

The property of the late Mrs. G. S. Cooke, on Altamont place, was sold at public auction on Wednesday, and purchased by P. C. Shafer, of Flemington, a New York furniture dealer, for $11,250, which is said to be a very small price. The new purchaser expects to make his home in this place. The personal property was sold yesterday.

Company M will open its rifle range for practice tomorrow afternoon.

Mrs. Emily F. Allin, of Third street, expects to leave tomorrow for a three weeks' visit with her brother, W. A. Smalley, at Brooklyn.

Children's Day will be observed at the Fourth Reformed church on Sunday evening. A suitable program and "The Ladder of Life" will be rendered by the children.

Raritan

The commencement exercises of St. Bernard's School will be held at St. Bernard's Hall next Tuesday evening. The graduates this year are the Misses Madeline Burns, May Reynolds, Helen Sharp, Cecelia Winters and Joseph Gorman.

Mrs. Gothberg and daughter, Miss Nellie, have returned to their home at Roselle Park, after a visit of several days with the family of Thomas Phelan.

Mrs. Daniel Barry, of Trenton, is visiting at the home of Thomas Enright, this week.

George Dolphin, who is attending Seton Hall College, at East Orange, is visiting at the home of Mr. and Mrs. John Purcell, on Anderson street.

Andrew Kovalick has secured a position on the Central Railroad as brakeman.

Bound Brook.

Edgar J. Skillman is having two weeks' vacation from his duties at the Chase National Bank, of New York city.

Miss Margaret Prugh has gone to Lake Hopatcong for the summer.

The fair of the South Bound Brook Fire Company will start tomorrow night and continue all of next week.

Sheriff Charles P. Sebring has taken possession of his summer home at Sebring's Mills, Greenbrook.

Miss Florence Dunn, of South Bethlehem, Pa., is visiting Mr. and Mrs. Joseph L. Dunn.

Mrs. Sarah Fenner, of Plainfield, was a visitor with relatives at Beechwood Heights, yesterday.

Miss Marie Brush, of Beechwood Heights, was a visitor with Mr. and Mrs. Edward Voorhees, at Plainfield, yesterday.

Miss Marva Updycke, of Hopewell, is spending a few days at the home of Mr. and Mrs. John H. Sebring, at Greenbrook.

Miss Caroline LaMonte has been spending a week at Cornwall, Conn.

Mrs. Charles W. Blaine, of Dunellen, was a visitor with Mr. and Mrs. Nelson M. Giles, at Harris Lane, yesterday.

The Camp Fire Girls will give a benefit show at the Palace Theatre next Monday night.

Mrs. Fred Fisher and son, Fred, of Skillman, were visitors of Mr. and Mrs. Allison C. Hall, of South Bound Brook, yesterday.

Mrs. John J. Hall, of Somerville, was a visitor with relatives in South Bound Brook, yesterday.

Dunellen & Vicinity

Borough Engineer Churchill witnessed the game of baseball between the eNw York Giants and Pittsburgh National League Clubs at the Polo Grounds, yesterday.

Archibald R. Young, of Prospect avenue, has been promoted to the position of assistant train despatcher of the New Jersey Central.

Miss Nellie Vail, daughter of Mr. and Mrs. James Vail, of Dunellen avenue, is detained at home by illness.

Wesley Bush, of Dunellen avenue, who has been ill since May 27 with an abcess on his left side, was operated upon today by Drs. Platt and Longbotham.

The regular meeting of the board of directors of the Dunellen Building and Loan Association was held last evening at the office of the secretary.

Contractor C. D. Nonemaker has purchased a new automobile.

Theodore W. Day, Jr., of North avenue, continues to improve from his serious attack of rheumatism and he and Mrs. Day will leave tomorrow, the weather permitting, for Newton, where they will remain two or three weeks.

The W. C. T. U. will meet at the home of Mrs. G. K. Post, of New Market road, next Thursday afternoon at 3 o'clock. The meeting will be followed by a social.

Mrs. Gretcham J. Winges is detained at home by illness.

Contractor J. F. G. Kinney has been awarded the contract of repainting the Fowler W. Vail house on North avenue, occupied by Mr. Vail's son, Fred Vail.

Francis O. Spurdle, of Washington avenue, is enjoying his annual vacation.

At the regular weekly meeting of the P. O. S. of A., in the W. G. Holton Hall, last evening, the semi-annual nomination of officers was held and resulted as follows: President, Francis Teeling; vice-president, Elwood Gary; master of forms, Clifford Fenner; conductor, Emil Vogel, inside guard, Edgar Shively; outside guard, Cornelius Ryno; trustee, T. F. Voorhees. The election will be held at the next regular meeting, Thursday, June 25. The Fourth of July committee reported that the Woodbridge Drum Corp had been engaged to march with the order in the parade. A brand new uniform of the order upon which shares had been sold was awarded to Francis Teeling.

The Ladies' Aid Society of the First Baptist church will nold its annual picnic this year, which will be an automobile excursion to Eagle Rock. The party will be taken by Mr. Bennett in his large truck, and as the capacity of it is limited to twenty, it is advisable for all who wish to go to send in their names as soon as possible to the president, Mrs. Zeba Osmun.

Leslie Latham, son of Mayor E. B. Latham, left yesterday for Sag Harbor, L. I., where he will remain over the week-end with a friend. Mr. Latham was one of a party of eight that sailed today on the sloop Exter for the fishing banks, where it will remain until tomorrow night.

Contractor and Mrs. J. Newton Apgar and Mr. and Mrs. Robert Craig have made arrangements to attend the baseball game between the Cincinnati and the New York National League teams at the Polo Grounds tomorrow afternoon.

Contractor J. Newton Apgar has been awarded the contract of building a 26x29 feet addition to the mill of the New Market Drain Company. This addition will be used as a blending and storing room.

The proposed outing of the Boy Scouts at Sandy Hook tomorrow has on account of the revenue steamer which was to be placed by the government at the disposal of the boys having to go temporarily into dry dock, been of necessity postponed until some date after June 27.

Walter Elwood has gone to his summer home at Amsterdam, N. Y.

The regular meeting of Lakeside Council was held last evening at Friendship Hall.

The farming implements of Walter VanPelt were disposed of at a sale today at the Park Hotel stables.

Mrs. George H. Gardner, wife of Rev. Mr. Gardner, formerly pastor of the First Baptist church, is reported as being much improved in health at her home at Atlantic Highlands.

The majority of the population of this vicinity will undoubtedly congregate tomorrow afternoon at Maurer Oval, Washington avenue and Third street, where the baseball game between the local club and their ancient rivals, Plainfield, will be the attraction.

There will be a recital of music by the pupils of Mrs. Charles S. Day, in the Seventh-Day Baptist church, New Market, on Thursday evening, June 25, at 8 o'clock.

Mrs. Jacob Fisher, who is ill at her home on Washington avenue, with bronchitis, was a little better yesterday.

Mr. and Mrs. Harry S. Titsworth, of New Market road, will pass the week-end with Mrs. Titsworth's mother, Mrs. John Punsted, of Rambler, L. I.

NEIGHBORS' FUED SETTLED IN COURT

Mosher and Rogers Found Guilty of Disorderly Conduct Charge.

J. Wendell Mosher, Harold Rogers and Chauncey Burt, all of the West End, appeared as defendants in the city court, this morning, to answer to charges of disorderly conduct preferred against them as the result of a fracas that took place on the front porch of Mosher's home, 911 West Sixth street, last Thursday night. After hearing considerable evidence on both sides of the case, City Judge William G. DeMeza found Mosher and Rogers guilty of disorderly conduct and dismissed the complaint lodged against Burt. The guilty parties were given a suspended sentence by the court after listening to a scathing reprimand and the neighbors all departed from the courtroom the best of friends.

According to testimony given on the stand by Burt and his witnesses, Rogers chastised Burt's six-year-old child in a lot adjoining his home Thursday afternoon, and when Burt went to Rogers' home demanding an explanation, he was treated to a beating by Rogers and his brother-in-law, Mosher. According to Burt he was severely pummelled by the other two defendants, and displayed a badly blackened eye in court, declaring it to be the result of the encounter. It was brought out in the testimony of witnesses that a feud had long been existing between the two families and the matter came to a climax Thursday night.

Rogers and Mosher declared on the stand that they had simply ordered Burt from the premises and that he became incensed. All admitted striking blows, however, and Burt found the defendants too much to handle at one time. Rogers' action in chastising the Burt child was prompted, it was said, by the latter's practice of throwing stones into his backyards at the chickens.

5¢ A ROLL AND UP

Wall Paper

Our big special Wall Paper book shows new rich, up-to-date designs—**actual samples**—at prices that will surprise you. It gives valuable information on papering—how to make paste—how to measure, etc. You need this book. Our big general catalogue will save you money on everything you buy. Ask for both books, they are absolutely **free**. Write today to

Montgomery Ward & Co.
New York City, N. Y.

TUTTLE BROTHERS SEEK TO RECOVER

Mechanics' Lien Release Involved in Suit Brought in Chancery.

Trenton, June 19.—The Court of Errors and Appeals heard argument yesterday on the appeal in the suit brought by William E. Tuttle, Jr. and Arthur D. Tuttle, trading as Tuttle Brothers, of Westfield, against Benjamin S. Harris, Theodore Apgar and George I. Apgar. It was a Chancery Court action brought by the complainants to recover for a mechanic's lien release. The suit involved a house built by the Apgar Brothers, who are builders, for Harris. Tuttle Brothers furnished some of the material for the house.

The complainants charged that the mechanic's lien release executed by them and delivered to the Apgar Brothers, was by the latter delivered to Harris. They alleged that the release had been obtained through fraudulent representations of the builders, the Apgar Brothers, without any consideration from Harris. They asked that the release be surrendered and cancelled ,and that an injunction issue restraining Harris from offering the release in evidence in a certain lien claim suit in the Middlesex Circuit Court. Vice-Chancellor Emery, who heard the case, adjudged that the release was fraudulently procured from Tuttle Brothers by the builders and directed that it be delivered up and cancelled to the complainants. Harris then took this appeal to the errors Court. Decision was reserved.

"ANTI" ASSOCIATION IS FORMED AT FANWOOD

An enthusiastic anti-suffrage meeting was held yesterday afternoon at the home of Mrs. Burton Hall, South avenue, Fanwood, at which Mrs. Charles L. Sykes presided. A large number of residents of the borough were in attendance, and enjoyed several addresses by State officers, including Mrs. O. D. Oliphant, after which a local branch association was organized.

Between forty and fifty of those present signed the charter roll of the new organization. The officers elected to serve for a period of one year were as follows: President, Mrs. Burton Hall; secretary, Mrs. James Carter; treasurer, Mrs. Harry Robinson. A meeting for the completion of the organization will be called in the near future.

CLOSING EXERCISES.

The Junior Christian Endeavor Society of Evona chapel, held its closing exercises yesterday afternoon, no further meeting to be held until September 10. The society has had a very successful season, a large number of the children of the West End of the city being connected with the organization.

Stuart's Shoe Shop
215 W. Front St. Plainfield, N. J.

Special for Saturday
White Canvas Button Boots for Women, at
$1.95
(Regular $2.50)

These shoes are made of the finest Sea Island Canvas with Goodyear Welt Soles and medium Cuban heels, on the popular full toe, short camp style. An ideal shoe for the summer months and a great value at this special price. All sizes while they last at.....$1.95

J. P. S. Boy Scout Shoess.....$1.75 and $2.00

New styles in Wash Skirts; values up to $2.00; special at 98c

ROSENBAUM'S BAZAAR

Special for Saturday, Boys' 50c Khaki Pants; sizes up to 16 .....39c

SPECIALS FOR SATURDAY

Button Long Silk Gloves
Meyer's make, regular $1.00 value; Saturday special 69c

Dainty White Children's Dresses
Sizes 2 to 6; values up to $3.50; Saturday special 1.98

$1 Corsets Special for 69c
This includes several high grade makes, such as W. B., R. & G., and C. B.; all newest summer models in low bust.

BOYS' WASH SUITS, SIZES UP TO 10.
Special $1.25 and $1.49
This includes an assortment of excellent values in the Middie or Balkan styles, in pure white or combination of fancy trimmings.

More of New Dainty Blouses
Values up to $2.00.
SPECIAL ON SATURDAY 98c.
New Organdie and fancy voile waists, very dainty styles; also includes Jap silk waist in white only.

Special Offer in Summer Dresses at
$2.98 and $4.98
Values up to $7.50.
An assortment of about 20 newest styles, in ratine flowered crepe, tissues and linens.

Pure Linen Skirts with long Russian tunic; spec. for Saturday.. 1.98

We carry a very good assortment of Wash Skirts, newest styles, in extra sizes up to 36 waist measure; up from 1.49

$12.98 all wool Serge Coat Crepes; newest styles; special for Saturday at 7.98

White all wool Serge Skirts, with long Russian tunic; values up to $5.00; special at $2.98 and 2.49

Special on Kimonas
and Dressing Sacques; prices range in short sacques from 39c up to.... 1.25
Long Kimonas from $1.98 up to $2.49
Good selection of new colors and styles to select from.

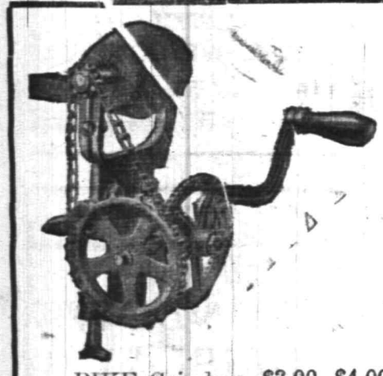

It is not an accident that **PIKE SHARPENING STONES AND PIKE GRINDERS** outlast and outsell all other stones. It's because the PIKE stones are made to last as well as to cut, and sharpen quick; made to give perfect satisfaction, and they do.

Sharpening stones range in price from **5c to $1.25.**

PIKE Grinders, **$3.00, $4.00, $5.50.**
Kant Brake Knife Sharpeners, **50c.**
KEEN KUTTER Lawn Mowers, from **$2.95 to $10.00.**
Garden Hose from **10c to 18c per foot.**
Garbage Cans from **45c to 90c.**
Ash Cans, **$1.50 to $2.25.**
Refrigerators Pans, all sizes.
Special sale of enamel ware at **39c now on.**
The famous White Mountain Freezers.

F. A. KIRCH & CO. 205 PARK AVENUE Phone 578

REPAIRING
OF
Watches, Clocks and Jewelry

and everything that can be repaired by a Jeweler done here at short notice, and all work guaranteed.

WE ARE READY TO MEET ANY DEMAND IN DIAMONDS, Watches, Jewelry or Silverware you may desire at prices so moderate that you will find no need to go elsewhere. Come in and let us convince you.

PETER DELGYER *The Jeweler*
130 PARK AVENUE
Phone 893-J. Near Front Street

KANDYSHOPE
"Pure Sweets Promote Good Health"
MUSIC SATURDAY EVENINGS, 8 to 11
Crane's Ice Cream—All Flavors—40c Quart
MISS CLARA A. GEIER
MISS MADELINE GEIER
MRS. GERTRUDE T. FIRSTBROOK
139 E. Front St

TRY A PRESS WANT AD.

COMMENCEMENT EXERCISES

(Continued from page 1.)

work so diligently for the welfare of the community and for those who are to be its future citizens.

Carter Lyman Goodrich was the valedictorian of this year's class and his essay and address follows:

Do not be afraid of my subject, "The Joy of Study." Perhaps you dont believe there is such a thing; perhaps we seniors have never before admitted its existence; but, now that we are safely out of the High School—within easy reach of the diplomas under that table, it can do no harm to confess that we have actually won pleasure from our much-abused lessons.

In the first place, even in the dullest of studies, there is the joy of the hard task done— of the knotty passage translated or the puzzling algebra problem solved. This joy may come equally well from hoeing corn, but I wish to talk about the particular pleasures of the High School course, especially the classical branch.

Nearly everybody loves books; the English course teaches us what books to love. I am glad that I have been forced to read so many good ones, almost everything worth while from Stevenson's "Travels with a Donkey" to Burke's "Conciliation." There is not a volume on the list that does not give pleasure, and I can hardly pick favorites. The heroic atmosphere of "Henry V," the no less heroic characters of the "Tale of Two Cities," the piquancy of Lamb's "Essays" stand out among the happiest memories. Joy has come even from the heaviest works. I suppose nothing outside of school could have made me read Carlyle, but his flaming sentences roused me mightily. Not all our pleasure has been from prose. "The Idylls of the King" and Burns' songs have been favorites, and we have had some of our best times browsing among collections of poems, for, although not everybody does love poetry, the English course teaches us to enjoy it.

But "readin" is only half the English work, and the "ritin" is no less interesting. The study of the knack of writing, the trick of putting thoughts into words and fitting words together, is a fascinating one. We are not required to write themes on the "Beauty of a Starlit Night," but our range of subjects is unlimited. In this connection, too, comes one of the greatest advantages of our training for citizenship—the chance to write on present day public affairs. We have had great fun—and great profit—in papers and hard-fought debates on every political question from suffrage in Mexico.

From current events it is a short step to the events of other days. History, as taught in the Plainfield High School, is never dull and is always closely hooked with modern life. For example, I remember discussions of the Philippine question in connection with the Roman Empire and ardent arguments on Socialism under English history.

"There is a word, 'a name of fear,' which rouses terror in the heart; it will scatter a crowd more quickly than a hose-pipe hornets or the rumor of the plague." If Arnold Bennett's sentence on poetry were applied to our studies, it would fit the dead languages. But I have swallowed a rather large dose of them and can truthfully say that their terrors are exaggerated and their pleasures very real. Latin is not easy, neither is it uninteresting. There is a certain mathematical satisfaction in a speech that is bound by such fixed rules. For those who live through the first three years, perhaps occasionally enjoying the pleasures of picking out Latin words on old inscriptions or Latin derivatives in English speech, there is a book of real interest—Virgil's "Aeneid." Even the difficulty of translation cannot hide the stern beauty of the pictures of the storm at sea or the descent into Hades.

As the sole survivor of the late Greek class, I wish to plead in behalf of that much-scorned language. Although not such a lover of it as the professor who called his pet poodles "Xenophon" and "Anabasis," I enjoyed my Greek greatly. The book for which the dogs were named is an account of a heroic march, brightened by graphic pictures along the way of the life of the ancients. It is a genuine pleasure through it to become acquainted with the customs of a race that has done so much for the world.

A freshman once wrote to her pastor, "I just love Latin, because it's such fun trying to talk it." The pleasures of speaking Latin must be confined to the freshman, but the pleasures of speaking the modern languages are very evident. Once I was climbing a mountain with a jolly German who spoke my language, if possible, even worse than I did his. But we enlivened the climb by a stream of conversation. By signs, by words traced in the gravel with a walking-stick, and by nimble guesswork, we got along famously. By the time we reached the summit, I had found out just how many times he had been married and he could say, "Do not mention it." I have rarely had a better morning's fun.

Although it is perhaps hardest to see the joy, while easiest to see the practical use, of mathematics, yet I remember very distinctly, back in sophomore year, the glee with which two of my not especially studious classmates spent a damp afternoon measuring the width of Green brook according to a freshly-learned fact in geometry.

Science is made fascinating by the informality and camaraderie of the laboratory work, the pleasure of proving things for ourselves instead of memorizing them from text-books, the zest of discovery, and the satisfaction, for instance, of finding alum in a can of baking powder which, according to its cover, "contains positively no alum." Up to this year, I was hopelessly ignorant of the simplest laws of science. I thought of fire as a red thing passed around on matches. A course in chemistry opened my eyes to a great province of new facts and new enjoyments.

After all, the greatest happiness that comes from the High School studies is the joy of the open vistas. If we had not climbed the rugged mountain of tedious study, we never could have had the long look ahead over wide fields of literature and history or toward the sun-lit peaks of science. We never could have even seen those fields and peaks.

* * * * * * * * * *

Comrades:

We have climbed this hill together and have seen this tempting view. Sharers in the joy, in the hard work, and in the drudgery of study, sharers, too, in the joy of the school activities, the athletics, the dramatics, and the good times that have bound us together, we can claim something of the joy of achievements, for no one of us is on this platform except as a reward for some hard and earnest work. But tonight we look forward, not backward, and realize that we have just started to live. As we have shared with each other the joys of these happy years, so may we go out, though scattered and separated, ready to share with others the greater joys that will come with larger tasks. Our aim is not, and must not be, the lonely satisfaction of the scholar, but the warm joy of translating knowledge into helpfulness. Comrades of the class of Nineteen Fourteen, if we gain the greatest and the highest happiness, it will be the joy of service, for "He who would win joy must share it."

The winners of prizes and the awards are as follows:

The George H. Babcock prize given by the late Mrs. George H. Babcock to the pupils of the upper school writing the best composition. First prize, fifteen dollars in books, chosen by the receiver of the prize, was awarded to Miss Julia Solomon; second prize, ten dollars in books chosen by the receiver of the prize, awarded to Harold M. Neely. Honorable mention, Nicholas Zelmas.

The Craig A. Marsh prize, given by Mrs. Craig A. Marsh to the pupils of the Freshman class writing the best compositions. First prize, fifteen dollars in gold to Miss Marion Stine; second prize, ten dollars in gold to Miss Julia Scribner. Honorable mention, Miss Doris Sattels.

The Daily Press prize for the best essay on a topic relating to the Municipal Affairs, written by a member of the Senior Class. Prize, ten dollars in gold, was awarded to Miss Elizabeth Gibson Doig. Honorable mention, John Joseph Veghte Powelson.

The W. C. T. U. prize for the best essay on a given topic. Prize, five dollars in gold to Miss Helen Marie Swackhamer. Honorable Mention, Charles Rice.

Mathematics—The Dr. C. M. Stillman prize, given by William M. Stillman. First prize, fifteen dollars in gold, was awarded to William Vail; second prize, ten dollars in gold, to Miss Dorothy Peacock. Honorable mention, Harold M. Neely.

Translation—Prizes for the best translation of assigned passages, a first prize of three dollars and a second prize of two dollars expended in books, chosen by the receiver of the prize. Given by Alexander Gilbert. Virgil—First prize awarded to Carter Lyman Goodrich; second prize awarded to Miss Martha Noble. Honorable mention, Edward Sachar. Cicero—First prize awarded to Miss Helen McCarthy; second prize awarded to Miss Edith Ames Hamilton. Honorable mention, Gudruy Jensen. Caesar—First prize awarded to Dickerman Williams; second prize awarded to Harold Seal. Honorable mention, Richmond Ritterbusch.

Commercial—Prizes given by Ernest R. Ackerman. A first prize of three dollars and a second prize of two dollars expended in the purchase of books chosen by the receiver of the prize. Amanuensis—First prize prize, Miss Ruth Morris; second prize, Miss Lottie Mendell. Stenography—First prize, Horace Bunker, second prize, Miss Florence Boulter. Honorable mention, Miss Helen Edwards and Miss Florence Bunting. Bookkeeping—First prize, Miss Fanny Mann; second prize, Miss Mary Wilson. Typewriting—First prize, Miss Sadie McMahon; second prize, Miss Marion Harris.

The essay by Miss Elizabeth G. Doig was awarded the Daily Press prize of $10 in gold, for the best paper on a local municipal topic, and John Joseph Veghte Powelson received honorable mention. Their papers will be found reprinted on pages 9 and 8, in today's Press, while a photograph of the graduating class is on page 8.

The graduates are. Classical course: Celia Cottrell, Martha Noble Bernice Ellen Rogers, Catherine Whittemore Russell, Ethel Margarita Schuck, Minnie Julia Solomon, Nettie Solomon, Helen Marie Swackhamer, Constance Southard Veysey, Gladys Marguerite Wiltsie, Cortlandt Fleming, Carter Lyman Goodrich and Edward Spacher; scientific course, Frederic Warren Butler, Robert Dilworth Day, Kenneth Cisco McKenzie, Samuel Mann, John Joseph Veghte Powelson, Philip Van Schuyler, Preston Roberts Smith, William Axel Veilgaard Thoms, Earl Victorson, Eynon Samuel White, Theodore Paul Vail, Schuyler Hanford Vander Veer and William Bradford Willard; modern language course, Esther May Brownlee, Rosamond Inez Carey, Elizabeth Gibson Doig, F. Lorraine Winfield Dunn, Edith Gray, Rhoda Gray, Edith Ames Hamilton, Mabel Esther Hunter, Grace Evelyn Ludgate, Ruth Gabriella Maguire, Elizabeth Louise Morris, Margaret Kerr, Mortimer, Madelyn Constance Moy, Elsie Lorraine Organ, Jennie Peacock, Esther Hewes Philips, Robert Malcolm Gavett David Schenck and Rufus Arthur Tildon; English course, Emily Rudman Garda, Marion Adelaide Harris, Mary Lucetta Hunting, Mabel Loraine Loizeaux, Louise Parker Praed Craig Acheson Blair, John Boardman, Jr., Andrew Murdock Hetfield Edward Elston Hoagland, Leland Campbell Shaw, William Joseph Vail and Harold Randolph Williams; commercial course, Rae Edith Canter, Hazel Alma Cronce, Elsie Freda Davidson, Rose Louise Davidson, Celia Golison, May Veronica Kilbride, Eleanor Marie McNally, Ellen Elvira Sandberg and Guy Snyder.

ROOFING A FREE BOOK
that will interest every building owner. It pictures, lists and fully describes roofing and roofing material of every kind. Our guaranteed roofing not only saves you money on the first cost but on its wearing qualities. We return money if not satisfactory. Get this book now and profit by its money-saving suggestions.
Montgomery Ward & Company
New York, N. Y.

TWO RACES GO TO CRIMSON OARSMEN

Freshmen and Second Varsity Water Events Annexed by by Harvard.

New London, June 19—Harvard won the Freshman race here today by three lengths. The official time for the race was Harvard, 11 minutes and 45 seconds; Yale, 12 minutes and 4 seconds. The race between the second varsity eights of Yale and Harvard was started at 10:49 a. m. Harvard had an early lead and won the race by about ten lengths. The official time was Harvard, 11 minutes, 3 seconds; Yale, 12 minutes, 2 seconds.

DEFER BRIDGE WORK.

At the joint meeting of the Union and Somerset County Board of Freeholders this morning the committee of three members that had discussed the building of a new Terrill road bridge between the two counties, reported that it was decided for the present to postpone the erection of the bridge. The Board enjoyed a dinner at the Somerset Hotel after the meeting.

—Press want ads. pay. Try them.

STIEGMAN BROTHERS ON WITNESS STAND

Give Evidence in United States District Court Answering Charge.

Newark, June 19.—Louis Stiegman of 115 East Fifth street, took the stand in his own behalf this morning in Newark, where he is being arraigned before United States District Court Judge Haight, with his brother, to answer to a charge of conspiracy preferred against him by the government. Acting United States District Attorney Bacon, in cross-examining the witness, again brought out contradictory evidence presented by one of the defense. In yesterday's proceedings Leo Berse, of this city, became confused and made a number of damaging statements to the jury. Stiegan presented books which did not get into the hands of the receiver as evidence this morning and when questioned concerning the concealment of these records he denied knowing that they were wanted by the receiver.

He told of buying goods for his brother David who started a Surprise Store in New Brunswick, similar to the one conducted on West Front street, explaining that his brother could not get credit from the manufacturers. He admitted on the stand that he endeavored to get the power of an attorney from his creditors but had failed.

Following his brother, David Steigman went on the stand and made one of the best witnesses yet produced by the defense. In a straight-forward manner he explained his reason for taking credit for his brother, saying that he had recently moved to New Brunswick and was not known among the business houses. He related incidents surrounding a fire in his New Brunswick store last March and proved to the court that the conflagaration had been started in the second floor of the structure and not in that occupied by him.

He testified to opening his goods on the sidewalk and denied any concealment of stock. He said that he had advertised the store for sale in New York papers and sold the stock for $1,050. Immediately upon receiving the money for the sale he paid off a note for $675 and had Bank President Hayes in court to substantiate this fact. He denied being bankrupt at the present time and said that he had never been in that state. He explained a mixup which occured in New Brunswick with his landlord at the time his chattels were attached by proving that the landlord had made a mistake in depositing the check given by him.

HOLY CROSS PICNIC.

Rev. Charles H. Kues, rector of the Holy Cross church, has announced that the annual picnic will be held tomorrow in the "Notch," at Scotch Plains. Conveyances will leave the parish house at 9:30 o'clock. Mr. Kues has invited all members of the school, including the teachers and officers. The picnic will be postponed if the day is stormy.

REMOVED TO THE HOSPITAL.

Mrs. William J. Winges, of Dunellen, was removed to Muhlenberg Hospital this morning, suffering from an internal injury, sustained on June 7, when she assisted her late husband from the porch at her home to a second floor bedroom. Mr. Winges while sitting on the porch had a stroke of paralysis and became helpless. He died on Saturday last.

APPROVED ASSESSMENTS.

Elizabeth, June 19—Judge James C. Connolly, in the Court of Common Pleas, here today, approved the report of assessment commissioners for the improvement of certain streets in Plainfield. Assistant Corporation Counsel Walter L. Hetfield, Jr., presented the assessment to the court.

PERSONAL.

J. L. Moran and family, of Mercer avenue, have gont to East Hampton, L. I., on a short visit.

Leslie Pound and Walter Cumming, of this city, are spending their vacations at Asbury Park.

Mrs. W. A. Wales and Mrs. Van Wort, of Brooklyn, are spending the week-end with Mrs. Frederick Conlin, of Kensington avenue.

If the man who says, "I can't afford to advertise" will look over the list of big concerns that were LITTLE concerns before they started to advertise, he will be more likely to say:
"I can't afford NOT to advertise.
The Press is Plainfield's best advertising medium because its circulation is among the people who make and spend the most money.
Plainfield Daily Press,
"The Home Newspaper"

ANNUAL RECEPTION OF P. H. S. ALUMNI

Followed the Commencement Exercises Held in New Auditorium.

Following commencement exercises of the Plainfield High School in the new auditorium last night, the members of the senior class were guests of the High School Alumni Association at the annual dance. Fully five hundred people enjoyed dancing until long after midnight and excellent music was furnished by Suhr's band of ten pieces. The dance floor is considered the best one in the city, and was crowded last night.

The walls and balcony of the auditorium were draped with American flags and the class colors, blue and gold were prominent. At midnight, during the intermission refreshments were served. The patrons and patronesses were Dr. and Mrs. Henry M. Maxson, Mr. and Mrs. Albert B. Meredith, Mr. and Mrs. Lindsey Best, Mr. and Mrs. William B. Tyler, Mr. and Mrs. Floyd T. Wodhull, Mr. and Mrs. George L. Babcock, Mr. and Mrs. William D. Murray, Mr. and Mrs. Ernest R. Ackerman, Dr. and Mrs. Norman H. Probasco and Mr and Mrs. Francis K. Anderson.

The committee in charge of the dance was as follows: Dr. Sydney R. Titsworth, chairman; Charles B. Morse, Burnett O. Doane and Edson A. Woodhull. The officers of the Alumni Association are Francis K. Anderson, president, '04; Sydney R. Titsworth, vice-president, '97, and Miss Margaret V. Leggett, secretary and treasurer, '10.

MOTORISTS HAD A BIG TIME AT LAKE

New Market the Attraction for Plainfielders on a Monthly Outing.

Following the monthly meeting of the Plainfield Motorcycle Club, held last night, at which time four new applications for membership were received, the members went to Hotel Nelson, in New Market, where they enjoyed their monthly "blow-out." The New Market hotel was transformed into a scene of gayety by the cyclists and their friends, a dinner featuring the occasion. Following a sumptuous repast the club quartet composed of Harry Uhler, Herbert Alberts, Lester Renninger and Al Bowlby, rendered a number of popular ballads which made a big hit. Miss Ball presided at the piano for the singers.

During the musical period a dozne other members of the club tried their hand at singing topical selections, but all voted after the tryouts that no "night-in-gale" had been unearthed. Dancing followed this program and the terpischorean amusement was enjoyed for an hour. Canoes and boats were placed at the disposal of the merry makers during the latter part of the evening and moonlight trips up and down the rendezvous were enjoyed by all, but two old salts, Bud Kline and Herman Ruppert, who, while manipulating a canoe, had the misfortune to topple over into the icy waters of the lake. When rescued by fellow members who happened to be near at hand the unfortunate youths were shivering from the cold and experienced considerable annoyance during the remainder of the evening with wet clothes. It was finally decided to leave the inexperienced canoeists in the wilds of New Market all night and while their clothes were drying Kline and Rupert slept in Hotel Nelson. The members arrived home about 1:30 this morning.

Those who went on the trip were the Misses Ball, Siggins, Baker, Mills and Shay, and Mrs. Herlich and Mrs. Horner, and Herbert Alberts, Harold and Charles Scarlette, Warren Groff, William Cooper, Herbert Case, Gus Johnson, Paul Phillips, Harry Uhler Bill Higgins, Al Bowlby, Ralph Auerbach, Ernest Bird, Al Renninger, Al Herlich, Bud Kline, Herman Ruppert and Jack Horner.

PERSONAL.

The Misses Evelyn and Lillian Johnston and Angie Whittman, of Leland avenue, are the guests of Mrs. Joseph Newton, of Coontown.

Henry Garrett and family, of Grove street, have moved to Toronto, Canada.

Mrs. Fred Porter, of this city, is the guest of her mother, Mrs. Mary Giddes, of Bound Brook.

Mr. and Mrs. John Ferguson, of this city, have returned home from a visit to Mr. and Mrs. Theodore Hardy, of Hamilton.

A. E. Caffrey and family of 423 John street, have removed to 360 Sumner avenue.

Mr. and Mrs. John H. VanWinkle and son, John H. VanWinkle, Jr., of Duer street, have gone on a two weeks' vacation to Lake Hopatcong.

Plainfield Daily Press

LESLIE R. FORT.....Managing Editor

Published Daily except Sunday, by the PLAINFIELD PRESS COMPANY, 105 North Avenue.

Entered at the Plainfield, N. J., Postoffice as Second Class Mail Matter.

TELEPHONE PLAINFIELD 1300.
Private Branch Exchange connecting all departments.

Two cents a copy. Ten cents a week. $5.00 a year in advance. Delivered by carrier or by mail. No extra charge for papers mailed to points in the U. S. and Canada.
Any subscriber failing to receive a single issue will confer a favor by notifying the business office.
Advertising rates mailed on application.
Copy for change of Advertisements to ensure change for same day must be at the office by 9:00 a. m.

JUNE 19TH IN HISTORY.

1819—State of Maine separated from Massachusetts.
1820—The Earl of Dalhousie assumed office of Governor of Canada.
1934—Charles H. Spurgeon, noted English pulpit orator, born. Died Jan. 30, 1892.
1842—Shanghai was captured by the British.
1864—The Alabama, constructed for the service of the Confederacy, was destroyed by the Federal ship Kearsarge off Cherbourg, France.
1867—Emperor Maximilian of Mexico and Generals Firamon and Mejia shot at Queretaro.
1877—University of Manitoba established.
1891—First section of the Manchester ship canal opened.
2900—Chinese ultimatum that foreign ministers should leave Pekin within 24 hours.

Plainfield, N. J., June 19, 1914.

THE "FLY-BY-NIGHTS."

Attention has been called to the unfair competition created for the permanent business man in this city by the short term fake sales people which visit the town, hire a store for a few days or weeks, and then put out all sorts of poor merchandise under false pretenses. When the number of gullible people becomes small, these merchant-pirates pack up what they have been unable to unload in this city, and move on to some other place, where the program is repeated. Sometimes a local auctioneer is hired, to give the sale respectability, and at other times glaring and false advertising plastered all over the store windows is depended upon to attract the "easy marks."

It might be well, as has been suggested, for the Plainfield Business Men's Association to prosecute one of these fellows for the fake advertising they do. The Newark Star sums the situation in that city up, when it says:

The nuisance of the "fly-by-night" dealer who temporarily occupies vacant stores in business centres to conduct fake bankrupt, fire and auction sales has afflicted Fifth avenue, New York, for some time. The storekeepers of the avenue have an association which recently began operations to stop the nuisance and has already driven out a number of the fakers. They have been enabled to do so by invoking the new law in New York against false advertising, which applies to all kinds of business misrepresentation. The nuisance of the "fly-by-night" dealer may also be eliminated by the combined efforts of the Common Council license committee and legitimate business men. These fakers should be kept out of Newark and the owners of vacant stores should help the reform by refusing to let their places for temporary periods to non-residents.

It is equally as important that the "fly-by-night" dealers be kept out of Plainfield, and owners of vacant stores can do their full share to help legitimate business by doing as the Star suggests be done in Newark.

POLITICAL NEWSPAPERS.

The days of the political newspaper are gone. This has been demonstrated time and time again, but never more conclusively than has been the case during the last nine months at Asbury Park. There The Evening Press has been in existence for many years, and while leaning toward Democracy, has given the people of the city a live, newsy sheet, hitting whatever was wrong, and boosting those whom they believed to be right. The paper was giving service such as seldom is given in a community the size of Asbury Park.

Last October, the Asbury Park Times was started by a number of local business men interested in the Republican party. It had a splendid plant, good news service, and was in the hands of a capable business and editorial staff at the start. The Press went on in its usual manner, strengthening the news service a bit perhaps, but doing everything else as they had been doing it before. The Times owners continued to take an active part in the management, instead of leaving it to the practical newspaper men whom they had employed, and it is said, as a result, to have lost money from the first day. Last Saturday it expired quietly, after vain efforts had been made to unload the sheet on other newspaper men, the original founders being willing to take a full loss of what they had put into it, provided the purchasers would assume the debts.

In the face of the strongly financed opposition the Press has increased its circulation and also its advertising rates, the latter by ten per cent, it is said. It is only another evidence that where a newspaper is serving its public honestly and is not permitting political bias to creep into the news columns the people will stick to the independent sheet every time.

Proper legislation to lessen the fire loss is being sought by the National Association of Manufacturers, and a suggestion made in "American Industries" which is published by the organization, would, if carried out have a great influence toward minimizing this evil. Attention is called to the fact that the lax methods of the insurance companies breed many fire bugs who practice arson as a profession. In the introductory statement of a recent report Fire Commissioner Johnson, of New York, said, "The crime of arron is rampant in our city. It is responsible for one-fourth of our fire losses, involving an annual destruction of not less than four million ($4,000,000) dollars' worth of property. Despite all efforts of conscientious public officials, suspicious fires—particularly among certain well defined trades—are on the increase."

In Europe incendiarism does not exist, because fire insurance cannot be obtained without previous investigation of property, and close inquiry into character of all applicants. Fire insurance companies should stop the indiscriminate granting of policies and thus cut off the main motive for arson.

Buffalo the tenth city in size in the United States, will be the next great community to decide the commission government question, for the matter is to be put to a popular vote at the November election. Pittsburg is the only city larger than Buffalo in the United States that is now under the new form of government, under which the election will be held. The act provides that if adopted there shall be a city commission of five members, who in addition may perform the duties of the Board of Health, or may delegate these upon the mayor or a commissioner of health. Several years ago a "public opinion" vote was taken in Buffalo which was heavily in favor of the commission plan, but until this year the necessary legislative sanction has been missing. Hence it is reasonable to assume that the change will be made at the November election. One by one the cities are falling in line, and it will probably only be a matter of a few years when the mayor and council plan will be rare in all communities, Plainfield included.

We are in receipt this morning of a letter signed "Katharine Smith." We have every reason to believe that the name is fictitious, however, as no address is given and the only person of that name in the city directory disclaims the authorship. We cannot print the letter without the writer making herself further known to the editor of the Daily Press. Signed communications by persons who are known to us are always printed, but in this case, as the letter will undoubtedly start a discussion, we must insist upon further identification.

"The Sherman Act and the Labor Unions" will be the subject of the contributed editorial for tomorrow's Daily Press, and the subject has been handled in a broad and able manner by the writer, Richard Boardman, a well known local man, with law offices in Jersey City. Mr. Boardman's remarks on the subject will gain for him praise from both the laboring man and the fair-minded citizen.

COMING EVENTS.

TODAY.
N. P. H. S. Commencement.

TOMORROW.
Doctor-Lawyer baseball game.
Heavenly Rest Church Festival.
Holy Cross Sunday School picnic.

SUNDAY.
Uniform Rank, K. of P., Memorial Day.
St. Mary's Parochial School Commencement.
Children's Day, First M. E. church.

MONDAY.
Saturday closing meeting—Y. M. C. A.

—You can afford to rely wholly upon "to let" advertising in tenant hunting.

—It pays to use the advertising columns of The Press.

None Charged

SATURDAY'S BIGGEST BEST BARGAINS

None C. O. D.

REFRIGERATORS $12.50.

Here's a "Leonard Cleanable" Refrigerator with one piece porcelain lined provision compartment, that sells regularly for $15.00. It is 24 inches wide, 15 inches deep and 40 inches high, and hold 60 pounds of ice.

A SILK SPECIAL.

Fine brocaded silks, 36 inches wide, in all the popular colors, as well as black and white; would be a special bargain at 50c a yard; Saturday's price 33c

DRESS SUIT CASES 79c.

Another lot of those light weight fiber cases that we sell so many of. 24-inch size, with brass lock and bolts and leather handles; $1.25 at most stores.

BLOCH PULLMAN SLEEPERS

For Saturday's selling we offer you a choice of any Baby Carriage on the floor, either in white or natural finish; priced up to $29.00, at..... 19.50

IN THE SHOE DEPARTMENT.

You'll find "La France" Colonial Pumps in patent leather, dull kid and gun metal calf, with Cuban and Louis heels; values up to $5.00; for Saturday only, at 3.49

WASH FABRICS 12½c A YARD.

A lot of fine dimities, 27 inches wide, in cross bar and floral effects; goods that would sell readily at 19c a yard.

PORCH PILLOWS 49c.

Silk floss pillows covered with tapestry, in red, green and Oriental designs; usually 69c.

BOYS' WASH SUITS 98c.

The season's best bargains. Just about half what they are worth. Russian and sailor styles; made of good materials and well made; see the big window display.

A DUSTLESS MOP WITH HANDLE AT 49c.

And it will do the work of any sold at double the price. The mop is detachable and can be readily taken off and washed.

LINGERIE WAISTS $1.98.

Beautiful new models in all white and white with fancy colors. The materials are organdie, voiles and batiste, and the waists are neatly trimmed with lace and embroidery. There's values up to $3.00 in the lot.

THE CARPET DEPARTMENT

Offers Japanese Ivanhoe Rugs in artistic designs; size 9x12; regularly $9.75, for 7.25

Japanese Matting Rugs for bed rooms, size 9x12; worth $5.00, for 2.98

SATURDAY CANDY SPECIAL.

A fresh supply of our famous chocolate covered cherries, chocolate covered nuts and assorted chocolates. These candies are pure and wholesome and are equal to what you'd pay 50c to 60c a pound elsewhere; our special price for Saturday is 29c

27-INCH FLOUNCING 39c.

A lot of fine embriodered swiss flouncing; values up to 79c a yard; specially priced for Saturday only.

BOYS' STRAW HATS, 39c, 79c, $1.19.

We've taken all our boys' fine straw hats and grouped them in three lots at the above special prices for Saturday only.

SILK GLOVES AT $1.00.

Pure Milanese silk gloves, heavy weight, the double tip guaranteed kind in black or white; 16-button length; worth $1.50.

OIL STOVES 69c & $1.39.

Instead of 85c and $1.69; single stoves with two four-inch wicks and double stoves with four four-inch wicks.

WHITE GOODS 15c A YARD.

A lot of fine novelty crepes, plaid and checked lawns and ratine; 27 inches wide; a saving of from 5c to 10c on a yard.

SALE OF 45-INCH FLOUNCING.

Here's a chance you've been waiting for.

LOT NO. 1—45-inch embroidered voile and crepe Flouncing; values to $1; at 59c

LOT NO. 2.—45-inch embroidered swiss Flouncing; worth $1.25, at 79c

LOT NO. 3—45-inch embroidered batiste Flouncing; values up to $2.25, at 1.49

Agency of the Famous "Leonard Cleanable" Refrigerators.

Woodhull & Martin Co.

PROFIT SHARING COUPONS WITH ALL PURCHASES.

Agency of the Popular "Bloch" Pullman Baby Carriages.

CHURCH SOCIETY GIVES FESTIVAL AND ENTERTAINMENT

The Ladies' Aid Society of St. Peter's Lutheran church held a successful strawberry and ice cream festival in the church parlors last night. In conjunction with the affair the Young People's Society gave a pleasing entertainment. The program began with an organ recital by Miss Edith Richter. The choir then sang "The Lost Chord." The feature of the program was a play entitled "Aunt Bomby's Going to Mawrau." The three parts were successfully taken by Miss Anna Moldenke, Oscar Heinold and Carl Klotz. Miss Moldenke played the leading part very well.

The fourth number on the program was a song, "Just a Wearying for You," by Mrs. Alfred Seidel, accompanied by Miss Richter. Emil Hoos gave a pleasing recitation, "A Trip to the Zoo," which portrayed a stuttering chap inviting his sweetheart to the Zoo. The program was concluded with a song by the entire church choir. The entertainment committee consisted of Emil J. Hoos, chairman, and the Misses Anna Moldenke and Sophie Farber.

THE FORUM

Editor Plainfield Daily Press:

Press reports say that the Association of Police Chiefs is going to oust William J. Burns, the "famous" detective, because of his activities in the Leo Frank case.

Is this not the same gentleman who but recently "unearthed" the "gigantic" conspiracy to dynamite the whole of the United States, and who was instrumental in sending many labor leaders to jail?

We believe he is. And we remember also that when at that time the labor press of the country was denouncing the dirty tactics of the above mentioned gentleman, he was defended as the Savior of the country and made the hero of verses.

How interestingly amusing is the change of mind of his former defenders since Mr. Burns used the same tatics against the judicial machinery of a State bent upon revenge.

When he was hounding labor leaders he was a fearless champion of truth and a national hero, now he is a scoundrel and a blackguard, and from a pedestal of fame is unceremoniously thrown into the mire of infamy.

Fic transit gloria mundi!

DONATO DI LONARDO.
Plainfield, N. J., June 17, 1914.

FLOAT ARMOUR YACHT.

Weymouth, Eng., June 19.—Tugs today floated the American yacht Utowana, belonging to Allison V. Armour, of the New York Yacht Club, which went ashore Thursday at Chapman's Pool, between Norbarron and St. Alean's heads. The yacht afterwards proceeded to Southampton under her own steam.

SOME SIGNS OF ADJOURNMENT.

Washington, June 19.—The big supply bills will be out of the way in two weeks and then Congress can sit up and begin to figure intelligently on adjournment. This was the information brought to the White House today by Representative Underwood, who had a long conference with the President.

HERE AND THERE

Flag Day which was observed Sunday had a special significance to many Plainfielders, especially Joseph Bogert, of East Ninth street, for the reason that it was LeRoy VanHorn, known to many here, that was the author and founder of the day. He was born October 28, 1842, at Delaware, Ohio, and died in Chicago in February, 1907. He was a fifer in the 18th U. S. Infantry, and was prominent in the Civil War Musicians' organization of which Mr. Bogert is a member. The latter and Mr. VanHorn were close personal friends, and in referring to the recent celebration, Mr. Bogert recalled the deep interest Mr. VanHorn always had for the movement which spread throughout the country.

TURKISH REPLY CONCILIATORY

London, June 19.—Advices from Constantinople say that the reply of the Turkish Government to the Greek note is conciliatory. Servia has warned the Porte that she would not be able to remain on friendly terms with Turkey in the event of a war with Greece.

—Advertise in the Daily Press.

ATLANTIC CITY POSTMASTER.

Washington, June 19.—Representative William F. Murray has been named as postmaster at Boston. The nomination was sent to the Senate by President Wilson today, as was also that of William B. Loudenslager for postmaster at Atlantic City.

BRANDON THOMAS DEAD.

London, Eng., June 19.—Brandon Thomas, the celebrated actor and playright, died here today.

—If there's something a want ad MIGHT accomplish for you, put it to the test

TOO LATE FOR CLASSIFICATION

FOR SALE—Parrot, good talker. For information apply Albert Brooks, 204 Watchung avenue. 6 19 3

HORSES TO PASTURE—Forty-five acres pasture land, watering place, four dollars month. C. Drake, care Eastern Bottling Co. 6 19 3

FOUR or three rooms to let, part improvements, furnished or unfurnished, at reasonable prices. Call 131 Madison avenue. 6 19 3

FOUND—Ingersoll watch. Call at Daily Press office. 6 19 3

The Central Railroad Co. of New Jersey
Will Sell at
PUBLIC AUCTION
AT ITS FREIGHT STATION
Elizabeth, N. J.
TUESDAY, JUNE 23, 1914,
From 10 A. M. to 4 P. M.
Unclaimed and Refused Property

32 Trunks 26 Bundles and Bags
102 Dress Suit Cases.
14 Telescopes 10 Baby Carriages
26 Satchels 1750 Umbrellas
10 Boxes 3 Baskets
32 Miscellaneous Articles.

H. E. RUHE
General Baggage Agent
6-19-20-22

Something Different
Gibson's Antiseptic
Foot Tablets
Afford the quickest relief for those who suffer from tender, swollen or perspiring feet.
Make walking a delight.
Easy to use.
Price 25c a Box
SCHREINER BROS.
Prescription Druggists.
PARK AVE. cor. SECOND ST.

L. Moraller & Son
WATCHMAKERS and JEWELERS
WATCHES, CLOCKS and JEWELRY
Fine Watch and Clock Repairing a Specialty.
219 Park Ave. Plainfield, N. J.

Headquarters for
GIBSON'S
RYE
E. C. WESCOTT.
115 East Front Street.

SEE WINDOW DISPLAY
Bonn's
160 EAST FRONT ST
SEE WINDOW DISPLAY

A Special Sale of "Onyx" Hosiery
Silk, Lisle and Cotton--Best Grades
For Tomorrow Only---Much Under Regular Prices
Sizes 8 to 10½ Regular and Wide---Black, White and Twenty Colors

SILK
Excellent Wearing Hose
42c PAIR Regular 50c and 59c pair

SILK
Black, White, All Colors
79c PAIR Regular $1 and $1.25 pr.

SILK
Extra Weight, Black and White
$1.00 PAIR Regular $1.35 & $1.50 pr.

Medium Weight, Cotton or Lisle
19c PAIR Regular 25c Pair

Finest Cotton or Lisle
29c PAIR Regular 35c Pair

Finest Silk Lisle
39c PAIR Regular 50c Pair

Get Your Summer Supply Now

ATTEND TO IT NOW
Now is just the time to give your valuables adequate protection against fire and theft.
In our Fire and Burglar Proof Vault they are Absolutely Secure.
Safe Deposit Boxes for rent
$5.00 AND UP PER YEAR.
CITY NATIONAL BANK PLAINFIELD, N.J.
ORGANIZED 1875.
THE CITY NATIONAL BANK
OF PLAINFIELD, N. J.

LOOKS LIKE SCOOP IS GOING TO GET A COMPLIMENT

IN THE SPORTING SPOTLIGHT

"SPORTDOM TIPS"

Even his own teammates declare that Dan Denny didn't have anything but a glove with him Wednesday afternoon, but you've certainly got to hand it to the little fellow for getting away with it. Lobbing the ball over the pan in a listless fashion Denny had his own captain worried. Smalley declared afterwards that he didn't see what his pitcher had on the ball to keep the Plainfield swatsmiths biting, but they were held pretty well in check by the youngster at that.

Considering the two appearances Denny has made on the mound in the all-important series he has worked wonders. In nineteen innings the best P. H. S. could do was to score one run at his expense. Going in as a rescue artist in last Saturday's game he shut the locals out for ten rounds, then came back by holding them to one counter Wednesday.

We might aver at this time that several changes would be made in the picking of a second all-star interscholastic league team. Those who were favored in our first picking have been overshadowed in some cases by other luminaries who have leaped into prominence suddenly.

Although defeated on the mound Don Sminck deserves all the credit that his fellow teammates see fit to shower on his head. Twirling superior baseball and using his head in the pinches, something no other schoolboy pitcher in this section does, Sminck played his role single handed. He was not given the support his grand work merited and to this may be attributed his downfall. It's pretty hard to lose the final game of your schoolboy career and Don felt it more than any other individual on the field.

In giving credit to whom credit is due we must not forget Tommy Mullin. Although he occupied an inconspicuous place on the sidelines Tommy was in every play the North Plainfielders made and to him must be attributed a large amount of the credit for the boroughites' great showing. His training has made a real ball nine out of a stack of raw material and without Mullin at the helm it is one safe bet that the Collier trophy would be resting on the Plainfield bookshelves today.

News item—Class motto of the Rutherford High School this year is "Watch your step." Evidently another phase of the indoor sport question.

It is proverbial in baseball that bow-legs make great ball players. Bennie Rosenson's slightly bowed shins and his general playing ability are assets that may some day place him in the big leagues.

Taken as a whole this has been a rather disastrous year to P. H. S. in major sports. Taking a baseball and basketball title the same year is rubbing it in pretty strong on North Plainfield's part.

Warren Butler has been declared the winner of the Yale cup in the Plainfield High School this year. This is a high honor for any athlete to reap during his scholastic career and congratulations are now in order for the chunky red and blue athlete.

Some adverse criticism is going the rounds in regard to the awarding of that Hirsch-Mann trophy. Many there are who think that Rosenson is entitled to the honor and their contentions appear to be rightly based. Stahl was plainly sent into the game Wednesday for the express purpose of having another contest recorded opposite his name. His advent into the field did not come until after two outs had been scored in the ninth and it was pretty nearly certain at that time that he would not get an opportunity to be charged with a time at bat.

CENTRAL BOTTLING WORKS
Telephone
SOMERSET AND CHATHAM STREET, NORTH PLAINFIELD
HENRY HAURAND, PROPRIETOR.

We offer the following brands of high grade Beers and prices for your consideration:
S. Liebman's Sons Co. Superior Reingold Beer, per 2 dozen case..$1.00
Teutonic Beer, per 2 dozen case..$1.00
F. & M. Schaefer Brewing Co.'s Celebrated Wiener and Special Dark Beer, per 2 dozen case..$1.20
Lager Beer, per 2 dozen case..$1.00
Peter Doelger Brewing Co., First Prize Beer, Light and dark, per 2 dozen case..$1.25
C. Feigenspan, P. O. N. Private Seal Beer, per 2 dozen case..$1.25
Ales, Porter, ready mixed, per 2 dozen case..$1.20
Schalk Brewing Co. famous beer, brewed in the old Bavarian thick malt method, per 2 dozen case..$2.00
Pabst Blue Ribbon, per 2 dozen case..$2.50
Anheuser-Bush Budeweiser, per 2 dozen case..$2.50
All these goods are pasteurized to insure absolute purity.
We regret to state that we can not deliver goods in Plainfield, but if you consider quality and prices you will find it will pay you to send for them. We call for empty bottles. 5 21 6mo tuthf

Let George Do It! Do What?
Why fix that bicycle that needs repairing. You will find George with a full line of Bicycles, Tires and Sundries, at
OPP. DEPOT 179 NORTH AVENUE PHONE 460-J
6 3 tf-mwf

FIRST GAME A WIN FOR LOCAL COPPERS

Beat Perth Amboy in Opening Game of the Season at That Place.

Pounding out twenty-one hits at the expense of Perth Amboy's big league battery on the Atlantic League grounds, yesterday afternoon, the Plainfield patrolmen's baseball nine opened its season auspiciously by taking the rival aggregation into camp with a 19 to 8 count. The fusilade of Plainfield runs came across the pan in the opening rounds and during the latter part of the contest the rival sides performed in a tight fashion, few of the counters simmering across the platter.

Hard hitting and some good fielding featured the work of the local aggregation and their performance in the opening contest of the season was encouraging to those who have been busy with the practice work. A home run in the fourth session by Connie McCarthy, the exponent of the famous Queen City linament, was one of the brilliant spots in the afternoon's play. Teammates and rivals spent some valuable time in an effort to discover the nature of the concoction being applied by the hefty backstop but with futile results. The linament did a whole lot for McCarthy's bingling and he was reluctant to let the name of it get out.

Hayle twirled an excellent game for the locals, allowing but three hits and mowing down nine of the opposing side. He was particularly strong in the pinches and when men occupied the sacks he was invariably master of the situation. Clueney, a former New England Leaguer, played behind the bat for the home coppers. The bluecoats from this city made the trip to Amboy via Ted Martin's auto bus.

The score:

PLAINFIELD.

	R.	H.	O.	A.	E.
McGinley, lf	3	2	2	0	0
McIntyre, 1b	3	2	3	2	0
Mernagh, rf	2	3	1	0	0
Martin, ss	2	2	3	6	0
Keller, 2b	2	2	2	2	0
McCarthy, c	2	4	9	2	0
Flatley, cf	1	2	2	0	0
Fritts, 3b	1	2	3	1	0
Hayle, p	3	2	2	1	0
	19	21	27	14	0

PERTH AMBOY.

	R.	H.	O.	A.	E.
Murray, lf	1	0	2	0	1
Hartman, ss	2	1	4	6	1
Clueney, c	0	0	8	2	0
Calvin, 1b	1	1	8	1	0
Shultz, 2b	0	0	1	2	1
Martin, 3b	0	0	2	2	1
Walton, cf	1	0	0	0	0
Steed, rf	1	1	1	0	0
Bachman, p	2	0	1	2	0
	8	3	27	15	4

Summary—Home run, McCarthy; first base on balls, off Hayle, 1; off Bachman, 1; struck out, by Hayle, 9; by Bachman, 8.

SUNDAY SCHOOL LEAGUE STANDING AND SCHEDULE

Hope chapel has an opportunity to climb into first place in the Sunday school Baseball League tomorrow afternoon in the event of a victory over the First Baptist aggregation. At the present time Hope and Monroe are tied for the top rung and the Chapelites' victory will put them out in the front.

A defeat, however, will give Monroe the undisputed possession of the top rung and place Hope second. A win for the Baptists will do little as far as raising it a rung is concerned. Tomorrow's contest will be waged on the West End avenue field.

SUNDAY- SCHOOL B. B. LEAGUE STANDING.

	W.	L.	P.C.
Monroe Avenue	2	1	.667
Hope Chapel	2	1	.667
First Baptist	0	2	.000

SCHEDULE FOR TOMORROW.
First Baptist vs. Hope chapel, West End Avenue grounds. Game called 3:30 p. m.

INDEPENDENT GAME.
Monroe Avenue vs. Independets, Clinton Avenue grounds, 3:30 p. m.

Y. M. C. A. PLANS FOR OPEN TENNIS TOURNEY

The entries for the Y. M. C. A. Tennis Tournament, beginning July 1, will close June 25. All those desiring to enter must give their names to F. O. Dunning, chairman, 42 Mountain avenue, or at the Y. M. C. A. building. There are no restrictions on the entrants. The entry fee is 50 cents for the singles and $1 for the doubles. At least thirty-two must enter the tournament. The games will be played on local courts about town according to the convenience of the players. The cups will be awarded to the winners of the singles and the winners of the doubles will receive sets of tennis balls.

BOYS' ATHLETIC ASSOCIATION ELECTS OFFICERS FOR 1915

The Boys' Athletic Association of the North Plainfield High School, at its final meeting this morning, elected DuClos VanMater manager of next year's basketball team, and Roscoe VanCamp, '15, was chosen to manage the baseball nine. Manager Charles Beckman presented his baseball report and it showed that this season has been the best financially in the history of the school.

A purse of $75 has been made up for Tommy Mullin and forty of this was voted by the association. The champion baseball team will receive silver baseballs from the athletic association as an appreciation for good work this season. At a meeting of the baseball squad Captain Smalley was re-elected to that position by a unanimous vote.

FACTS OF THE CHAMPIONSHIP MATCH ON HYDE OVAL

Thirty-five men faced Denny
Thirty men faced Sminck
N. P H. S. men covered thirty-six bases.
P. H. S. men covered twenty-one bases.
Three N. P. H. S. men caught stealing.
One P. H. S. man caught stealing.
Sminck retired side in order in one inning.
Denny retired side in order in three innings.
N. P H. S. failed in pinches five times.
P. H. S. failed in pinches six times.

WILL CHANGE NAME.

The baseball team that has been playing under the name of the Netherwood A. C. has decided to change its title because there are other teams that have adopted a similar one. This team will be known from now on as the Highlanders. The manager would like to hear from all teams averaging 18 to 20 years for Saturday and Sunday games. All communications should be sent to William Dodd, Jr., 1132 East Second street.

OTHER SPORTING NEWS ON PAGE SIX.

SPORTS OF ALL SORTS ON THE WEEK-END CALENDAR

Tomorrow afternoon:
BASEBALL.
Doctors vs. Lawyers. (Parker Field, 3:00)
Plainfield vs. Dunellen (Dunellen 3:30)
Hope Chapel vs. First Baptist (West End Avenue)
Park Avenue vs. Otis "El" Co. (Crescent Oval).
High Bridge vs. Washington (High Bridge)
GOLF
Play for Championship cup—P. C. C. cup (morning and afternoon match play rounds. Defeated eight of first sixteen and both eights of second sixteen to be handicapped.)
TENNIS.
Park Club ((General Play)
Plainfield Country Club (General play).
TRACK.
Junior championships, Celtic Park. (Two Plainfield entries).

BASEBALL.

Results of Games Played in National, American and Federal Leagues.

NATIONAL LEAGUE.

At New York:

									R.	H.	E.
Pittsburgh	0	0	0	0	0	0	4	0	4	9	2
New York	0	0	0	1	0	1	1	0	3	8	2

Batteries—Adams, Conzelman, Harmon, Gibson and Coleman; Demaree and Meyers. Umpires—Klem and Emslie.

At Brooklyn:

									R.	H.	E.
Cincinnati	2	0	0	0	0	0	0	2	4	6	2
Brooklyn	0	0	0	0	1	0	0	0	1	9	2

Batteries—Benton and Clark; Allen, Schmutz and McCarthy. Umpires—Eason and Quigley.

At Philadelphia:

									R.	H.	E.
Chicago	3	0	0	0	0	0	0	1	4	5	3
Phila'phia	0	1	5	0	0	2	4	0	12	11	1

Batteries—Cheney, Pierce, Stack, Bresnahan and Needham; Marshall, Oeschger and Burns. Umpires—Rigler and Hart.

At Boston:

									R.	H.	E.
St. Louis	2	0	2	0	0	0	0	2	6	8	1
Boston	0	2	0	2	0	1	0	0	5	11	0

Batteries—Robinson, Steele, Perritt, Sallee and Snyder; Perdue, Crutcher and Whaling. Umpires—Orth and Byron.

STANDING OF THE CLUBS.

	W.	L.	P.C.		W.	L.	P.C.
New York	29	19	.664	Phila'phia	24	24	.500
Cincinnati	31	23	.574	Brooklyn	21	27	.478
St. Louis	29	27	.518	Chicago	26	30	.464
Pittsburg	25	25	.500	Boston	20	30	.400

AMERICAN LEAGUE.

At St. Louis:

									R.	H.	E.
Phila'phia	0	1	0	0	0	0	0	3	5	10	2
St. Louis	1	0	2	1	0	1	1	0	6	11	2

Batteries—Plank, Brown, Lapp and Schang; Baumgardner and Agnew. Umpires—Egan and Evans.

New York-Cleveland game postponed on account of rain.

At Chicago:

									R.	H.	E.
Boston	0	0	1	0	0	0	6	0	8	14	1
Chicago	0	0	0	0	0	0	0	0	0	8	0

Batteries—Leonard and Carrigan; Scott, Lathrop, Schalk and Mayer. Umpires—O'Laughlin and Hildebrand.

At Detroit:

									R.	H.	E.
Wash'gton	0	0	0	0	0	0	1	0	1	2	8	2
Detroit	0	0	0	3	0	0	0	1	4	6	1

Batteries—Johnson, Ainsmith and Williams; Dubuc and Stanage. Umpires—Chill and Sheridan.

STANDING OF THE CLUBS.

	W.	L.	P.C.		W.	L.	P.C.
Phila'phia	33	20	.615	Boston	29	25	.587
Detroit	34	24	.586	Chicago	24	31	.436
St. Louis	30	25	.545	New York	19	32	.373
Wash'ton	29	25	.537	Cleveland	19	35	.352

FEDERAL LEAGUE.

At Kansas City:

									R.	H.	E.
Baltimore	0	0	0	0	0	0	0	0	0	7	0
Kansas C'y	0	0	0	0	0	0	2	0	2	7	1

Batteries—Wilhelm, Conley and Jacklitsch; Cullop and Easterly. Umpires—McCormick and Goeckel.

At Chicago:

									R.	H.	E.
Pittsb'h	0	2	0	0	0	0	0	0	2	2	0
Chicago	1	0	0	0	0	1	0	0	3	9	0

Batteries—Camnitz and Berry; Fisk and Wilson. Umpires—Cusack and Brennan.

At St. Louis:

									R.	H.	E.
Brooklyn	2	0	1	1	1	0	0	0	6	16	2
St. Louis	2	0	1	1	0	0	0	0	4	4	2

Batteries—Finneran and Land; Willett and Simon. Umpires—Anderson and Van Syckle.

At Indianapolis:

									R.	H.	E.
Buffalo	0	0	0	0	0	2	0	1	3	8	2
Ind'napolis	0	0	0	0	2	0	1	2	5	7	1

Batteries—Krapp and Blair; Kaiserling and Rariden. Umpires—Cross and Mannassau.

STANDING OF THE CLUBS.

	W.	L.	P.C.		W.	L.	P.C.
Chicago	29	23	.558	K'sas C'y	27	29	.482
In'apolis	28	23	.549	Brooklyn	22	24	.478
Baltimore	27	23	.540	St. Louis	25	32	.439
Buffalo	26	23	.531	Pittsb'gh	22	29	.431

—There's no good "alibi" for the unsuccessful work seeker who fails to utilize want advertising.

—Your "to let" ad focuses the attention of all probable renters on your property.

---BASEBALL FANS---
Be a real rooter. Get in the .300 class
Clip coupons for the
1914—Plainfield Daily Press Scoring Tablet—1914

Coupon No. 40—June 19, 1914.

Six consecutive daily coupons, of different dates, if presented with five cents to the PLAINFIELD DAILY PRESS SPORTING DEPARTMENT will entitle the holder to one PLAINFIELD DAILY PRESS CELLULOID SCORING TABLET.

Name .....
Address .....

BICYCLES
BICYCLES PIERCE CRAWFORD MOTOR BIKE FAY JUVENILE HARTFORD PANAMA CROWN BICYCLES
BICYCLES
JACK HORNER
33 SOMERSET ST. PLAINFIELD, N. J.

A MUTUAL ATTRACTION.
We cater to folks who want good wheels; and people who want their wheels kept in good condition are on the lookout for such places as ours. We're specialists in bicycle repairing, and experts in the business. If your machine gets out of order, fetch it to us. We'll fix it up and make it as good as new, on short notice, and at small cost.
LEO ZEISEL
222 WEST FRONT STREET
Next to Proctor's.

Why not climb into a half-lined suit?

Or a two-piece suit of thin, tropical material?

They're coolest for Summer.

Other cool items—

Athletic underwear—sleeveless shirts and knee drawers.

Low shoes—black, tan, mahogany and white.

White flannel trousers.

Straw hats.

Bathing suits.

Everything men and boys wear.

ROGERS PEET COMPANY
Three Broadway Stores
at Warren St. at 13th St. at 34th St.
NEW YORK.

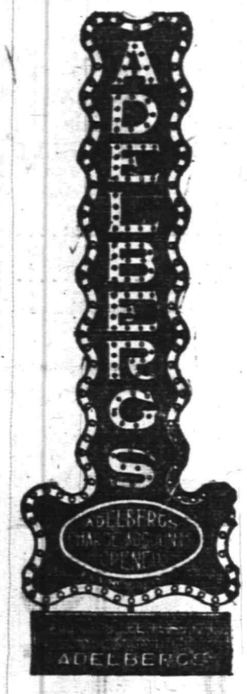

Stylish Summer Suits at Adelberg's

Makes no difference whether you are a young man, inclined to follow the extreme styles, or a quiet reserved man, you will experience no difficulty in finding the right model to satisfy you in our splendid assortment of SUITS. The values are better than the price usually can buy.

Liberal credit terms to you and your family. So come in and select what you want and PAY US AT YOUR CONVENIENCE.

129 E. FRONT ST.

Adelberg's

THE APPLEGATE QUALITY COUNTS

NOTHING BUT THE BEST IN THESE MARKETS AT ALL TIMES

Best Creamery Butter, Gude's Royal Prints	32c	Chuck Roast, lb	18c
Hindquarters Mutton, lb	17c	Chuck Steak, lb	18c
Legs Mutton, lb / Loins Mutton, lb	17c	Sweetcorn or Monmouth Bacon, by strip, lb	24c
Prime Rib Roast, lb	24c	Sirloin Steak, lb	26c
Rib Roast, blade cut, lb	18c	Fresh Killed Stewing Chickens, lb	18c
Plate Beef, lb	10c	Fresh Killed Fowl, lb	24c
Plate Corned Beef, lb	9c	Telephone Peas, ½ peck	25c

Clifford L. Applegate

164 E. Front St. Tel. 1110. Opp. Woodhull & Martins

WE DO FINE JOB PRINTING. TRY US

NEWTON-ARNOLD DUO PLAYS WELL

Many Witness Feminine Bowling Contests on Dunellen's Alleys.

The interest in the games of the Woman's Two Team Bowling Tournament on the Presbyterian alleys in Dunellen, continues unabated, another large gatherings lining both sides of the alleys at last evening's games. Mrs. H. B. Arnold and Mrs. J. Newton Apgar, of the Arnold-Apgar combination were in great form, obtaining the excellent average team score of 233 for the four games that they bowled and winning these games, with the exception of the last game when they only defeated the Stryker and Eckerson duo by two pins, by decisive scores. The Stryker and Eckerson team broke even winning two games from the Mrs. W. G. Smith and Miss F. Smith combination and losing two games to the Arnold and Apgar team. The Mrs. W. G. Smith and Miss Florence duo had a bad night of it losing all four games in which they participated. Mrs. H. B. Arnold took the high individual score away from Mrs. Fred S. Vail when she bowled the pins over for the splendid score of 143 in the team's second game with the Arnold and Apgar duo.

	1st	2nd
Stryker,	108	102
Eckerson,	62	77
	170	179
Mrs. W. C. Smith,	64	84
Miss F. Smith,	42	48
	106	132

	1st	2nd
Arnold,	113	143
Apgar,	127	89
	240	232
Mrs. Smith,	78	70
F. Smith	74	35
	152	105

	1st	2nd
Arnold,	132	102
Apgar,	134	95
	266	197
Stryker,	88	131
Eckerson,	75	64
	163	195

Standing of the Teams.

	W.	L.	P.C.
Dealaman and Wicklaw	4	0	1,000
Arnold and Apgar,	7	1	.875
Vail and Johnson,	3	1	.750
Voorhees and Dodwell,	3	1	.750
Stryker and Eckerson,	5	3	.625
Russell and Carpenter,	2	2	.500
Wynkoop and Latham,	0	4	.000
Kelley and Craig,	0	4	.000
Apgar and Smalley,	0	4	.000
Mrs. Smith and F.Smith,	0	4	.000
Strickland and Parker,	0	0	.000

Individual Average.

	Number of Games	Pins	Avr.
Mrs. H. B. Arnold,	8	858	107
Mrs. Fred S. Vail,	4	410	102
Mrs. J. N. Apgar,	8	749	93
Miss Ruth Voorhees,	4	358	89
Miss Lucila Stryker,	8	643	80
Mrs. H. A. Wickham,	4	314	78
Mrs. E. B. Latham,	4	309	77
Mrs. Albert Russell,	4	305	76
Miss Pearl Dodwell,	4	278	74
Mrs. W. G. Smith,	4	296	74
Mrs. Ford Eckerson,	8	567	71
Miss Jos'ne Dealaman,	4	282	70
Mrs. Paul Carpenter,	4	270	67
Mrs. J. G. Kelly,	4	226	56
Mrs. Frank R. Wynkoop,	4	222	55
Miss Alice Apgar,	4	216	54
Mrs. William Johnson,	4	210	52
Miss F. Smith,	4	199	49
Mrs. Robert Craig,	4	183	45

FAVORITES JOLTED IN PLAY FOR TITLE

Plainfield Country Club Singles Arousing Considerable Interest.

Several surprises have occurred in the playing of the second and third rounds of the Plainfield Country Club's feminine singles championship which has been in progress for several days. Yesterday's matches brought out considerable enthusiasm and favorites were treated to rude jolts during the afternoon. Miss Barbara Fleming, one of the most likely aspirants for the title, was defeated in an exciting series that lasted for nearly two hours, by Miss Riley. In the third round the play between Mrs. W. B. Tyler and Miss Elsie Goddard was the most interesting.

The results of the matches played in the second round are as follows: Miss Elsie Goddard defeated Miss Louise Patterson, 6-0, 6-4; Mrs. W. B. Tyler defeated Miss Muriel Ashwell, 6-1, 6-4; Miss Dorothy Burke defeated Miss Harriet Goddard, 6-1, 6-4; Miss Marion Brown defeated Miss Elsie Burke, 6-0, 6-2; Miss Florence Stuart defeated Mrs. Donald McGee, 6-2, 6-4; Miss Mary Runkle defeated Mrs. F. C. Osbourne, 6-2, 6-2; Miss Madeline Ashwell defeated Miss Gertrude Butler, 6-2, 6-1; Miss Edna Riley defeated Miss Barbara Fleming, 3-6, 6-2, 9-7.

Third round—Mrs. W. B. Tyler defeated Miss Elsie Goddard, 6-0; Miss Marion Brown defeated Miss Dorothy Burke; Miss Florence Stuart defeated Miss Mary Runkle, 6-1, 6-0. Miss Madeline Ashwell plays Miss Edna Wildey this afternoon.

In the fourth round and semi-finals Mrs. W. B. Tyler plays Miss Marion Brown, Miss Stuart plays the winner of the match between Miss Wildey and Miss Ashwell. The finals will be played tomorrow afternoon at 3 o'clock.

SAVE 15 to 30% ON TIRES

Our prices 15% to 30% less than other standard makes of Tires. Here are a few sizes and prices for comparison.

SIZE	Plain Casing	Non-skid Casing
30 x 3	8.85	9.35
32 x 3½	12.65	15.65
32 x 4	17.80	21.40
34 x 4	18.32	22.40
35 x 4	18.90	23.10

Full list sizes and prices in our BIG COST CUTTING AUTO ACCESSORY BOOK. Same big savings on first grade Inner Tubes. All guaranteed 3000 miles. Ideal construction. Thousands of cars. High records on country road tests. Recommended and used by Bob Burman, Hughie Hughes and other drivers. Ours is one of largest Auto Supply Stores in U. S. FREE AUTO ACCESSORY BOOK. Brimful of suggestions and savings for motorists. Special Ford Department. Write for it now to

MONTGOMERY WARD & CO.
NEW YORK, N. Y.

DOCTOR-LAWYER CLASH TOMORROW AFTERNOON

Something New in National Game is Promised to Local Fans.

Everything is in readiness for the wonderful baseball game between the Plainfield Doctors and Lawyers at Parker Field tomorrow afternoon. Final rehearsals have been held, poultices, linaments and masseurs have been discarded, old and stiffened joints have been well lubricated and the war is about to begin. Courts have been adjourned for the day, suits of a civil nature have been discontinued and the sick have recovered astonishingly. The field has been well groomed, the committees have worked long and faithfully and the commissary department is prepared to refresh the multitude that will attend.

The keenest rivalry exists between the two teams, and several members of each club have, after prolonged conditioning, developed a style of play that has not heretofore been seen in this city.

Owing to the soreness of the nose of one of the doctors, it is thought that he will not catch any long flies this year.

The umpires have armed themselves appropriately for the occasion, and the ambulance and nursing departments will be ready to cope with any emergency that may fall to their lot. Entertainers have been provided to cheer your souls and a dull moment will not be known. The horse play will be well distributed throughout the afternoon and the committee promises that it will eclipse anything ever heretofore attempted.

WESTFIELD ENTRANT.

C. B. Wilcox, of the Westfield Golf Club, is one of the competitors in the invitation tournament being contested over the links of the Apawamis Club. In the second sixteen, yesterday, he returned a score of 84, 87-171.

SETTLEMENT OF PITTSBURG STRIKE GETS SET BACK

Pittsburg, June 19.—Prospects for the settlement of the Westinghouse strike received a set back late yesterday when a committee of the men met with President Herr, of the Westinghouse Electric and Manufacturing Company. Before any of the points in the dispute were discussed Mr. Herr informed the committee that he could not deal with it because it was formed entirely of union men and the committee departed. Another reason Mr. Herr gave for not treating with the committee was that it was not made up exclusively of Electric Company employes. He explained that the four companies are not handling the situation as a unit. Arrangements are being made for committees to meet the heads of the other three companies.

WILL GO TO LAKE.

The Plainfield Motorcycle Club will engage in a weekly run Sunday to Lake Hopatcong. The riders will meet at Jack Horner's store on Somerset street at 8 o'clock and will take the route running through Springfield, Morristown and Dover. Dinner will be served at the Netcong Hotel in Lake Hopatcong.

DR. WILLIAMS TO PREACH.

Rev. Dr. Leighton Williams, of New York, will preach in the First Baptist church, both morning and evening, on Sunday. Rev. Dr. Philip B. Strong, the pastor, has gone to Boston to attend the Northern Baptist convention. He will return next week.

ROTH & CO. SATURDAY

ANOTHER OPPORTUNITY---FRESH KILLED POULTRY
Procured from nearby farm--this positively ends the entire farm

Boiling Chickens, lb
Fricassee Chickens, lb
Stewing Chickens, lb
Chickens for Pot Pie, lb
weighing 4 to 7 lbs 16c

FANCY MILK FED SPRING CHICKENS, BROILERS, FRYING CHICKENS, weighing 2 to 2¼ lbs, lb . 22c

FREE! New Jersey Cabbage FREE!
As a Advertisement in Order to Introduce Our New Process CORNED BRISKET BEEF, special lb . . 10c
With Every 5 lbs Will Give Free a Head of Cabbage

Special Lot of Legs of Milk Fed Veal, choice and selected, lb 19½c

Maine Lobsters, lb . . . 35c

Delicatessen Department—HOME COOKING
Fresh Roasted Chickens, All Ready to Serve, each 48c

Lobster Salad, lb 45c; portion	15c	Beef Loaf, lb	16c
Chicken Salad, lb 59c; portion	15c	Boston Brown Bread, each	15c
Molland's Bacon, box	35c	Ham Loaf, lb	20c
Fish Cakes, 3 for	5c	Pigs Feet, lb	3c

BACON SPECIAL
Hudson Bacon, lb . by
Maple Brand Bacon, lb strip 19c

LOBSTERS LITTLE NECK CLAMS LARGE CHOWDER CLAMS

BIG DROP IN HINDQUARTERS OF CANADA LAMB, lb
HINDQUARTERS OF MUTTON, lb . . . 15½c

Genuine Spring Lamb
Full Forequarters of Spring Lamb, All Chops, lb . 18c

Fruits and Vegetables

Sweet California Oranges, doz	25c-30c	Finest New Potatoes, ½-peck	25c
Extra Large Grape Fruit, each			10c

Experience teaches us that there is Economy in buying the best

The business-getting value of printed matter is wholly determined by the quality you buy and its suitability to your needs.

Almost anybody can print--somehow, if he has the tools and material; but it takes brains, artistic taste and long experience to lift printed matter out of the commonplace and make it attract favorable attention.

We have these qualifications backed by thirty years' practical experience.

Will you put our ability to the test?

THE SERVICE SHOP

PLAINFIELD DAILY PRESS
Job Printing Department
105 North Avenue

ADVERTISE IN THE DAILY PRESS

New Jersey's Greatest Store

Saturday Night This Store Closes Promptly at 6—Please Shop Early in the Day

Double Surety Coupons

With All Purchases Made On Saturday—Until Noon

The First Store in New Jersey to Adopt Shorter Hours

HAHNE & CO.
NEWARK

Store Opens at 9 A. M. Saturday Closes at 6 P. M.

A Great Saturday in Women's Apparel!—Two Great Sales!

125 New Summer Dresses Sold By Most Stores at $15 — $7.98

The entire sample line and stock on hand of a prominent Manhattan maker—favorably known throughout the garment trade for his individuality in styles—for his extraordinary good workmanship—and for his quality garments.

The dresses in this lot are up to his standard in every respect—of fine quality voiles, crepes and novelty cottons, mostly white. Some are fancy trimmed, others plain and simple, but stylish. Here and there an added touch of color or color combinations on the dresses stamp them in the exclusive rank and file.

There Are a Number of $17 to $25 Summer Dresses Specially Priced for Saturday at $9.98

Second Floor.

300 New Lingerie Dresses, Usually Sold for $3 to $5, at — $1.98

A very decided saving tomorrow on lingerie dresses—of the better grades—in ten distinct models—trimmed with daintiest embroideries and lace insertions. These are well-made dresses—all clean, fresh garments. On sale Saturday in Newark for the first time. Not a dress in the lot worth less than $3.00—many worth as high as $5.00.

Another Sale of Wash Skirts!

At 98c Three styles of wash skirts that for fit and workmanship equal the higher grade skirts. They are made of linene and pique in sensible styles, and launder very easily.

At $1.98 Splendidly made wash skirts — of white ribbed pique, with a graduated tunic overskirt effect, and finished with pearl buttons. Great value in this group.

At $2.98 The better grades of skirts will be found at this price—made of a fine quality of fancy ribbed pique—with a long tunic effect—strictly tailored finish.

Second Floor.

E-X-T-R-A! 25c Sleeveless Guimpes for 19c

Shadow lace and plain net Sleeveless Guimpes, with lawn bodies—in white, cream and black. Guimpes that are usually sold for 25c; special Saturday at 19c

Main Floor

E-X-T-R-A! 25c Taffeta Ribbon for 19c

Bright, lustrous finish Taffeta Ribbon, 4½ inches wide—very desirable for girdles, sashes and hair bows. May be had in all the newest and popular shades. Ribbon worth 25c, special at 19c

Main Floor.

E-X-T-R-A! 20c Rival Pillow Cases at 12½c

Made of the well known standard quality Rival muslin, full bleached and hemmed—ready for use. Size 42x36 inches. Pillow Cases regularly sold for 20c; special tomorrow at 12½c

Main Floor.

Another Sale of Silk Hosiery!

59c For Regular $1.00, $1.50 and $2.00 Silk Hosiery—Men's and Women's **59c**

Another one of those great silk hosiery sales for which the Hahne stocking section is gaining considerable prestige. New, fresh hosiery, mill-ends—from only the best makers—including plain and fancy silk hosiery—silk embroidered and silk clock hosiery—in black, white and colors. Also two-toned effects—silk gauze, medium and heavy weights. Every pair guaranteed of the finest grades of pure silk.

The Lot Includes— Women's $1.00, $1.50, and $2.00 Silk Hosiery; Men's $1.00, $1.25 and $1.50 Quality Silk Socks

MAIN FLOOR—SPECIAL TABLES

Mail Orders Promptly Filled

SABOTAGE USED BY WEAVERS

I. W. W. Leaders Tell How Workers Wrecked Machines.

EASY TO CRIPPLE PLANT

Secretary of Paterson I. W. W. Refuses to Commit Himself on Whether or Not Strikers Would Be Justified In Blowing Up a Mill—Blames Detectives For Trying to Wreck Trains.

Paterson, N. J., June 19.—Edward Zurcher, secretary of the Paterson I. W. W., admitted at the last hearing here of the federal industrial relations committee on the silk strike that sabotage had been practiced by weavers in the silk mills and that he thought it was permissible to go to almost any length to gain a point. He refused, however, to commit himself on whether or not strikers would be justified in blowing up a mill.

A workman with a desire for a day off would get it, said Zurcher, by dropping a screwdriver in the machinery of his loom. It would be easy for a workman to cripple an entire plant for days by merely dropping emery dust in the oil cups of the shaft bearings.

Before the strike was called, Zurcher said, a meeting was held to decide whether or not the mills should be put out of business so that strike breakers could not use them for a week or more. The weavers decided finally to leave the machinery alone.

Zurcher gave some interesting statistics about the amount earned in silk mills now and a decade ago. He said that ten or twelve years ago he used to earn $25 or $30 a week, but that now the average wage is $15 or $16. The difference is due, he said, to the system of fining employees and so reducing their pay; also the machines break down oftener, and the quality of goods turned out is inferior to that of ten years ago.

The statement of Prosecutor Michael Dunn that I. W. W. members tried to wreck three Erie trains was contradicted by Zurcher, who said that private detectives employed by the mill owners put rocks on the tracks themselves so as to furnish a cause for the prolongation of their jobs.

James Starr, a member of the general board of Textile Workers of America, thought that much of the trouble in the strike was caused by foreigners to whom organization to remedy conditions meant immediate quitting of work.

FOUR ESCAPE FROM JAIL.

Make Their Getaway by Way of Roof of Morris County Prison.

Morristown, N. J., June 19.—Four men made their escape from the Morris county jail. They were Martin Terry, Timothy McMahon and Thomas Farrell of Paterson. The fourth was Arthur Kingsley of Dover, who was in jail on a disorderly conduct charge.

The men broke through a door into the hallway of the jail and then, climbing through a trapdoor to the second floor, made their escape by way of the roof. Some residents of Western avenue, who saw the men on the roof, telephoned to police headquarters, and the alarm was given at the courthouse. By that time, however, the men had made good their escape.

EGAN MUST SERVE TIME.

Hudson County Collector to Begin One to Seven Years' Term.

Trenton, N. J., June 19.—The court of errors received the mandate of the United States supreme court that former County Collector Stephen M. Egan of Hudson county be brought here to begin the serving of his sentence of one to seven years' imprisonment.

Egan was convicted of using $32,000 of the funds of Hudson county, which he lent to Bob Davis, the Democratic county boss. Sheriff Weden of Hudson county will bring Egan to the jail here as soon as he receives the remittitur from the court of errors, which probably will be within a day or two.

ORDERS CLEAN ERIE WINDOWS

Another Road Is Warned by State Public Commission.

Trenton, N. J., June 19.—The board of public utilities commission of New Jersey ordered the New York, Susquehanna and Western Railroad company to clean and keep and maintain in a reasonably cleanly condition the outside of each passenger car, including windows, in this state. The order becomes effective on July 6.

H. P. Dilliston of Ogdensburg on May 1 complained to the utilities board that for a number of trips he found that the windows of the cars of the railroad were very dirty.

A similar order has been entered in the case of the Erie railroad.

Tri-State League.

At Harrisburg—Reading, 9; Harrisburg, 2.

At York—York, 7; Trenton, 5.

At Allentown—Allentown, 11; Wilmington, 4.

—Advertise in the Daily Press.

—Is not one of the problems facing you at the present moment a want ad problem?

Sale of Summer Dresses at 1-2 Price

The Best Opportunity of the Season

Three Manufacturers' Surplus Stocks Have Been Purchased for This Great Sale Just Before the Holiday. Every Dress Absolutely a $7.00 Value.

$2.90 and $3.90

THE MATERIALS ARE OF THE FINEST GRADES

An endless variery of the most charming new Summer dresses made up of the most fashionable materials, including Voiles, Lawns, Crepes and Ratines. In all sizes from 14 to 44, and all colors. Sale begins Saturday at 8:30 a. m.

J. A. Fass
THE PARIS STORE

Your Credit is good with

CASH THE CREDIT
PLAINFIELD CREDIT OUTFITTING CO.

$1.00 a WEEK
CLOTHES THE WHOLE FAMILY
Clothing of Fashion for Men and Women

101 and 103 East Front Street

Corner Somerset St., One Flight up Over Van Camp's Furniture Store.

TRY A PRESS WANT AD

Of Interest to Women and the Home

NEEDLEWORK

By MARGARET LAWRENCE

A COOL FRESH TOUCH TO THE WINDOWS OF A ROOM

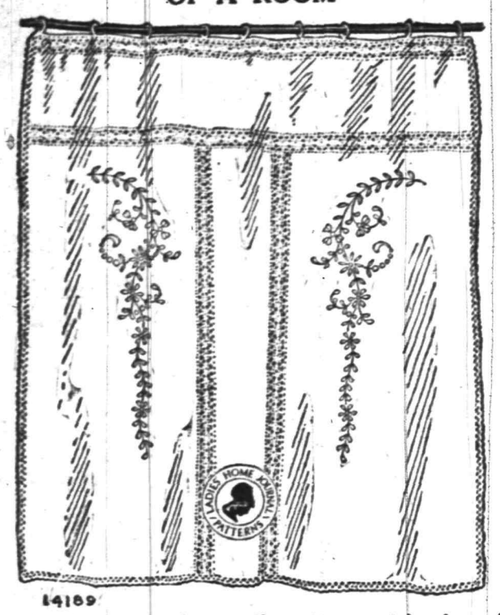

14189

Fresh attractive curtains improve the appearance of a room greatly, and simple ones made of fine white handkerchief linen, lawn, batiste, swiss or fine scrim are cool looking. Embroidered panels, connected by strips of Cluny lace insertion, make very good looking curtains.

The sprays, illustrated here, are 17 inches long by 6½ inches wide and the pattern contains four of them. They are suitable for use on curtains, sideboard-covers, bureau-scarfs, lingerie pillows and sheets. Solid work, Wallachian stitch and eyelets may be combined effectively in carrying out this design.

Guaranteed, hot-iron transfer pattern will be supplied to readers upon receipt of price, 15 cents.

Practical Fashion Hints

By Alice Gibson

8133

One of the nifty short coats that are so economical as well as modish is shown in this design 8133. It may be made in either kimona or drop shoulder style. The back extends over the shoulders to form a yoke in front and there is a pointed sash of the material attached to the under-arm seams and knotted in back to hold in the fullness. There is an upstanding Medici collar which may also be turned down and an elbow length sleeve which may be made in full length if desired. Moire, cloth or taffetas could be used with this design, making the inset vest of white pique, flowered tapestry or cote de cheval. The coat closes with two large buttons and by way of ornament, it is attractive to bind the two large buttonholes with silk instead of working them in the regular way. The waist may be closed with tiny links made of small novelty buttons joined with a cord or twisted silk. This coat may be made in size 36, with 2⅛ yards of 42-inch material. The pattern comes in five sizes, 34 to 42.

This is a Perfect Pattern.

Be sure to give right size, measuring over the fullest part of the bust for dimensions. It may be obtained by filling out the coupon and enclosing 15 cents in stamps or coin to the Pattern Department of this paper.

COUPON

Name.....

Street and No.....

City and State.....

Pattern No.....

Sizes.....

A. E. Force & Co., "The White Store," carry all patterns in stock and the Daily Press recommends that its readers procure them there. They will be furnished by this paper when the orders come direct to us, through A. E. Force & Co.

—You find the "short road" to employment when you tell what you can do—interestingly, frankly—in a want ad.

Some Cookery Suggestions

RHUBARB PUDDINGS.

DINNER MENU.
Vegetable Soup.
Corn and Cheese Souffle.
Asparagus Salad.
Steamed Rhubarb Pudding.
Half Cups of Coffee.

RHUBARB makes wholesome and appetizing puddings. These may be baked or steamed and served with pudding sauce or cream. A few specially nice puddings are suggested.

Individual Desserts.

Rhubarb Puffs.—Cream one cupful of sugar, and two tablespoonfuls of butter. Add to two well beaten eggs one-fourth cupful of milk, one teaspoonful of baking powder and flour to make thick batter; then stir in one cupful of finely chopped rhubarb. Half fill well buttered baking dishes and steam for half an hour. Serve with sauce.

Rhubarb Betty.—Cut rhubarb in pieces, put a layer of it in a pudding dish, cover it with sugar and then put in a layer of bread and butter. Add alternate layers of fruit and bread until the dish is full. Cover and bake half an hour, remove the cover and bake ten minutes longer. Serve with a hot sauce of any desired flavor.

Batter Pudding.

Steamed Rhubarb Pudding.—Take a quart of cut rhubarb and put in a buttered two quart pan; cover with a cupful of sugar and pour over it a batter made of one cupful of sweet milk, one egg, two teaspoonfuls of baking powder, a pinch of salt and flour. Steam two hours. Serve hot with cream and sugar.

Rhubarb Cobbler.—Make a dough with two cupfuls of flour, two tablespoonfuls butter, two teaspoonfuls baking powder, one-half teaspoonful salt, about one-half cupful of milk and line a baking dish with this. Fill the dish with one quart of chopped rhubarb and two cupfuls of sugar mixed with a tablespoonful of flour. Cover with rest of dough and bake until rhubarb is tender. Serve with cream.

Anna Thompson.

Daddy's Bedtime Story — Why the Rabbit Was Named Pigeon.

"You are paying me a compliment."

DADDY had just heard of the strange adventures of a certain little bunny rabbit, and he asked Jack and Evelyn how they would like to hear about them.

"I think a bunny's adventures are always very interesting and unusual," said Jack.

"A certain little bunny named Pigeon"— commenced daddy.

"A bunny named Pigeon!" shouted both the children at once. "Now, daddy, why was a bunny named Pigeon?" And daddy said:

"You see his mother was very friendly with Mrs. Pouter Pigeon. There had been a time when Mrs. Pouter Pigeon had hurt her left wing, and she hadn't been able to fly. She cried and cried when this happened, and Mother Rabbit, who was very kind hearted, hurried to her right away.

"'Why, what is the trouble, Mrs. Pouter Pigeon?' said Mother Rabbit.

"'Oh,' sobbed Mrs. Pouter Pigeon, 'I have fallen and hurt myself terribly! I won't be able to get out of the reach of bigger animals who may want to eat me up, and I don't want to be eaten up.'

"At that she burst into more sobs.

"'Well, to tell you the truth,' said Mother Rabbit, 'I don't believe there is a creature living who wants to be eaten up. But you come and live with us, and I will see that you are protected.'

"So Mrs. Pouter Pigeon went to live with Mother Rabbit. They became very friendly and attached to one another.

"And then when the little bunny rabbit was born his mother said, 'Now I shall name him Pigeon after you, Mrs. Pouter Pigeon.'

"And Mrs. Pouter Pigeon strutted about and said, 'You have not only saved my life by having me come and live with you, but now you are paying me a fine compliment.'

"And you know the pouter pigeons love to be flattered. In fact, a little praise is good for every one.

"But I haven't told you about little Pigeon's adventures," said daddy. "One day when it was nice and sunny and warm he thought he would go for a walk. So off he started, and it was not long before he found the most wonderful clover field. He took home just quantities of the clover, enough to enable his mother to give a dinner party and invite all her friends to it, and he left enough in the field so they could come back for more."

"But, daddy," said Evelyn, "he didn't get into trouble that time?"

"No," said daddy. "I told you of that adventure because one without trouble would be such a surprise."

H. C. SMITH, Prop. Plainfield Tel. 2327-W. Dunellen Tel., 2842-R.

SMITH'S AUTO EXPRESS

Furniture and Pianos Boxed, Packed and Shipped

MOTOR VANS for Long Distance Moving

159 NORTH AVE., PLAINFIELD, N. J. OFFICE 239 FRONT ST., DUNELLEN, N. J.

TRY A PRESS WANT AD.

Honorable Mention In Contest for Daily Press Prize

AN IDEAL CITIZEN OF PLAINFIELD.

(By John Joseph Veghte Powelson.)

A citizen of Plainfield is, primarily, a person who is a resident of this city no matter if the person is man, woman or child. Many people do not consider the fact that women and children as well as men, are citizens. Every person living in Plainfield, whether he is working for the good of the city or not, is a citizen of Plainfield. There are several kinds of citizens: Indifferent persons, who are not at all interested in the welfare of the city; selfish persons who are willing to enjoy all the privileges and comforts offered by the city, yet are unwilling to do anything in return; careless persons who do not give any thought to the matter, and the well-meaning person who tries to be as useful a citizen as possible. What are the necessary conditions which must be fulfilled for a person to be an ideal citizen?

First, we will consider the man. Every good citizen must be law-abiding. When the city passes certain laws, the residents should accept and keep them, whether they are or are not in accordance with their ideas of right and wrong.

As every man living in Plainfield must in some way pay taxes, either directly, if a property owner, or indirectly if a payer of rent, each one should make it a matter of business to pay promptly, thus saving the tax department time, trouble and expense. Carefulness on the part of each tax-payer would save quite a large sum of money otherwise paid out for wages for clerks, and for stationery.

After one of the recent city elections, it was estimated that a very large percent of the voters did not show enough public spirit to register for the primaries. Such a condition should not exist. Every eligible voter should use his right and give much serious thought before deciding upon the person for whom he casts his vote. He should allow himself to be influenced by no other consideration than the ability of the candidate.

Ex-president Roosevelt says, "Inasmuch as there are equality of rights in this country there should also be an equality of duties.' In every city there are many well educated men of ability who have much leisure time, but who will not run for any office, or serve on any board or committee which requires much work. On the other hand, there are many who are willing and desirous to hold office, but who are not well enough trained to do so. Therefore, every man who is capable of holding an office or doing anything that will serve the city should do his duty.

Because of the proximity of Plainfield to New York, many people buy all their clothes and merchandise there in order to save a small amount of money. These people, if they should stop to consider, would soon realize that the amount of money saved would be very small compared with the good done by patronizing home trade and by keeping the money circulating in Plainfield. In many cases the persons who trade out of town would not miss the extra money required to buy at home.

Every wide-awake and well meaning citizen should be constantly on the lookout for ideas that will improve the city. This can be done by keeping in touch with the affairs of other cities, by reading good magazines, and by thinking of the city's needs. If a man has an idea which he thinks would be of use to the city, he should be willing to give it to the proper authority.

Somebody has said that a nation's greatness depends not upon the number of inhabitants, but upon the number of educated citizens. Some parents having children attending school believe that children should not be given too much education. This is an erroneous idea and should be abolished. The city has gone to great expense to establish good schools for the children in order to make them good, intelligent citizens, and it is the duty of parents to send them to school as long as possible.

Although under the present circumstances, most of the duties of citizenship fall on the men, yet there are many duties shared by the women. In the home the woman, either mother, wife or sister, has in many cases the power of influencing the men to good or evil. In not a few instances where men have risen to prominence and prosperity, the person who has influenced and encouraged them is found to be the mother, wife or sister. What has been said about home trading, education of children, keeping of the law, can also be said about women.

What can a person under age do towards being a good citizen? He can not vote, pay taxes, or hold office. If the opportunity of obtaining a good education is offered, he should accept it. He should read the newspapers, magaines, keep in touch with the progress of the country, and also keep in touch with the affairs of the city.

In summing up the requirements for an ideal sitizen, we find that a man must: 1, keep the law; 2, pay his taxes promptly; 3, use his right to vote; 4, be willing to hold office; 5, patronize home trade; 6, try to improve city, and 7, to give his children a good education.

A woman must, 1, try to influence the men to do good; 2, teach children to become good citizens; 3, keep the law; 4, patronize home trade and 5, give children good education.

A person under under age must, 1, obtain as good an education as possible; 2, read the newspapers; 3, keep in touch with the affairs of the city and 4, keep the law.

THROUGH THE WICKET.

Lodges scheduled to meet tonight are as follows: Columbia Lodge, No. 58, A. O. U. W., at Firemen's Hall; Benevolent Council, No. 256, Jr. O. U. A. M., at Coward Hall; Somerset Council, No. 104, Jr. O. U. A. M., at Junior Hall, and Perseverance Lodge, No. 74, K. of P., at the Babcock building.

As True as the Needle to the Pole Or the Dial to the Sun---

As Low as $1.00

As High as $150.00

Are the watches that we lend our name to. Nothing reacts on a store's reputation more than faulty time-pieces—and years back we saw to it that only the products of those factories whom we could rely upon would ever "tenant" our cases.

A watch for Graduation Gift should be worthy of a girls' or boys' life-long companionship.

LEO SLONIM

GEMS, JEWELS and SILVERWARE

224 W. FRONT ST. PLAINFIELD, N. J.

When You Go Camping

this Summer provide yourself with a fishing outfit from our stock. Fishing Rods for fresh or salt water in Lancewood, Greenheart or Split Bamboo.

The "Atlantic" Free Spool Surf Casting Reel is the finest on the market for the price.

200 yards, price $4.50
250 yards, price $4.75
300 yards, price $5.00

CAMPING OUT also means you must supply yourself with many things that you will be sure to find in our store. Cooking Utensils, Tools, Rope, Nails, the official Boy Scout Axes, Hammocks, Fireless Cookstoves, etc.

A. M. GRIFFEN CO.

119-121-123 E. Front St., Plainfield N. J.

Two 'Phones 6—214

The THOR Electric Washing Machine

Saves Time, Effort and Clothes

A Quick, Economical and Perfect Washer

Come and See It in Operation

Joseph W. Gavett

318 WEST FRONT STREET

Store closed Saturday afternoons and evenings--June 20 to Sept.

TRY A PRESS WANT AD

Graduating Class of Plainfield High School

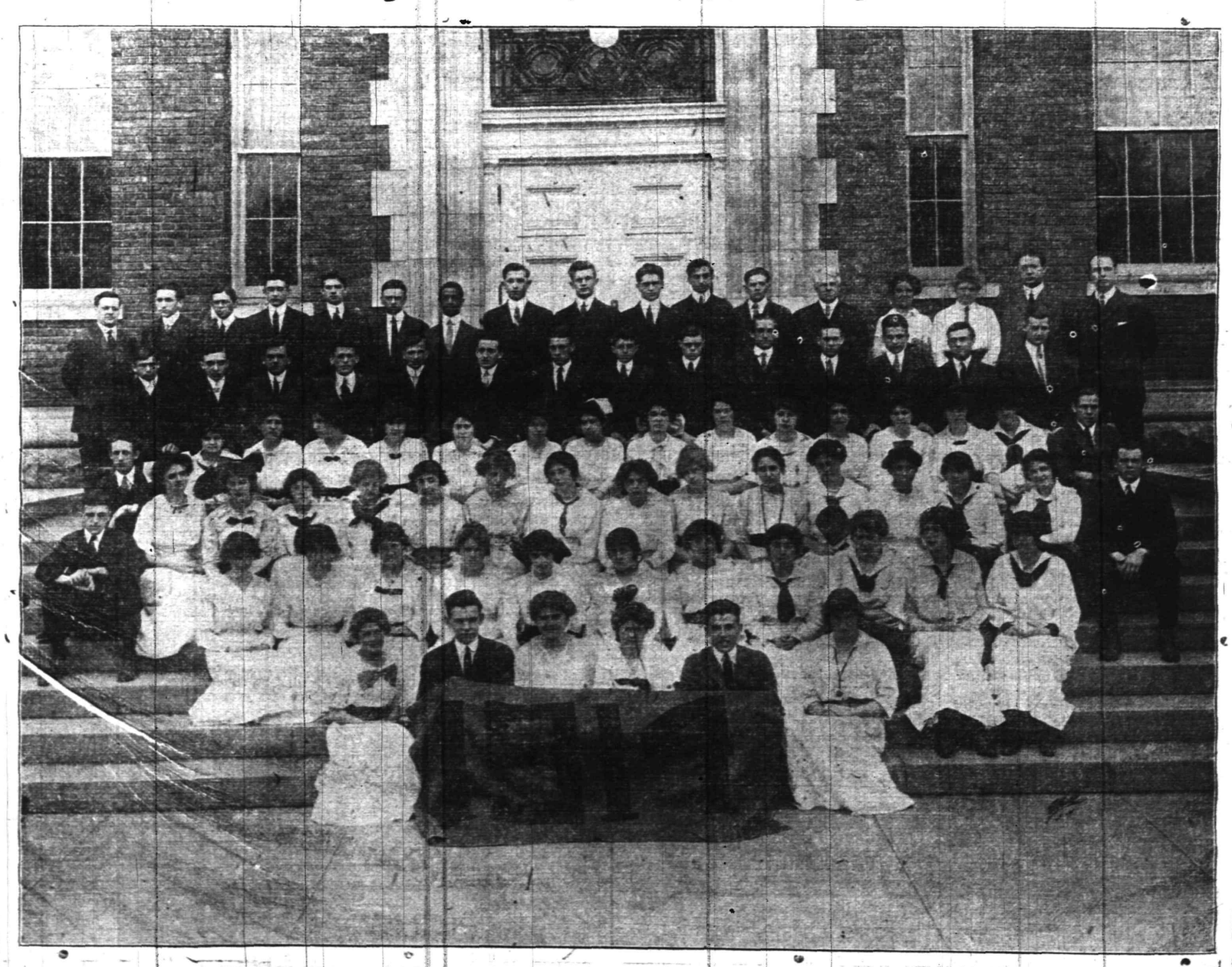

YALE

Stop the Slam!

Keep your screen doors closed without the nerve-racking annoyance and the banging that destroys not only comfort, but ruins the door itself—by purchasing from us a

YALE SCREEN DOOR CLOSER

This ingenious device never forgets—it acts surely and it closes your screen doors softly and silently, and it keeps the flies out.

For ordinary screen doors it costs $1.25—and six screws attach it. We sell them.

GAYLE Hardware Co.

FRONT ST. and PARK AVE.

June 10th, 1914.

Sealed proposals will be received by the Clerk of Union County Board of Chosen Freeholders, at the Court House, Elizabeth, New Jersey, up to 2:30 P. M., June 25th, 1914, for the erection of "Engineers Cottage" to be erected at the "Bonnie-Burn Tuberculosis Farm," property, located at New Proyidence, New Jersey.

Plans and specifications may be had at the office of the Architects, Oakley & Son, No. 280 North Broad Street, Elizabeth, N. J., by depositing a certified check for Twenty-five ($25.00) Dollars, as security for the return of same.

By order of the Building Committee, Board of Chosen Freeholders of Union County, State of New Jersey.

JOHN N. CADY, Director.
J. HERVEY DOANE, Chairman.
6-12-6t-eod

OUT OF THE HIGH RENT DISTRICT

OUR YOUR CREDIT IS GOOD

DWYER & CO.

WE PAY THE DWYER WAY

FORMERLY OF THE FIRM OF J.W. GREENE & CO.
329-335 PLANE ST. 3 DOORS FROM MARKET ST. NEWARK

Cozy Homes for June Brides

THE BRIDE AND GROOM selecting the furniture that's to make their house a comfortable, attractive home in the truest sense of the word, will appreciate the advice and courteous attention of our experienced salesmen. The completeness of our stock in every department, and the moderate prices, insures a harmonious selection of patterns for the correct furnishing of every room at prices and of qualities we know will please you. We'll count it a pleasure to show our stock, whether you are buying or only "looking." Remember our location—

Out of the High Rent Section—Saves You 25 Per Cent.

3-Piece Enamel Bed Outfit

Regular $10 Value **4.98**

One Metal Bed—Well constructed of steel-tempered iron, enameled in white, any size.
One Spring—All metal, very resilient; well supported and vermin-proof.
One Mattress — Excellently made, close tufted and very comfortable.
We consider this outfit an excellent $10 value. See this before you buy.

Parlor Table

Excellent $1.25 Value.
Choice of oak or mahogany finish, mounted on nicely turned legs; has lower shelf of generous size; a regular $1.25 article; only one to a customer at, each,

79c

Size of Top 20x20 Inches

$8 Couch Bed A Couch by Day—A Bed at Night **3.98**

A most convenient article, has strongly built steel frames, heavily bronzed. Fitted with Natural Fabric steel springs, complete with two fancy denim covered mattresses and bolsters.

$9 Dining Table

4.98

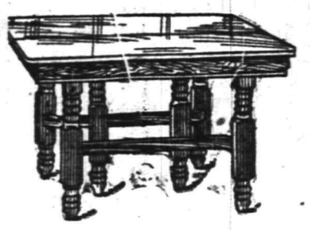

Substantially built of solid oak, finished golden and nicely polished; five-foot extension size. We consider this table a splendid $9.00 value.

$10 Roll Edge Cotton Mattress

4.98

This comfortable mattress is built of soft cotton, covered with a good grade of ticking; has roll edge and is well tufted. Can be had in one or two parts. We consider this an excellent $10 value.

Child's Safety Crib

Regular $5 Value **2.98**

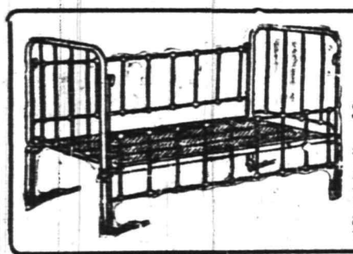

This continuous post crib, constructed of steel-tempered iron, finished in hard-baked white enamel; has the adjustable sliding side that makes it safe; and is fitted with genuine "RUST PROOF" woven wire springs.

329-335 Plane St., Newark

Sunshine Bis Co. Takhoma Biscuits a package **4c**

S. SCHEUER & COMPANY

Campbell's Soups Assorted Kinds 3 cans **25c**

STEERO BOULLION CUBES—Fine for outings; 30c kind; a box.....25c

FANCY SMOOTH CANDY, JORDON ALMONDS, lb..35c | Assorted Kisses, Honey Drops and Stick Candy, jar...10c

WASHINGTON ROCK GINGER ALE, SARSAPARILLA AND ROOT BEER; large bottles, dozen.....80c

SCHEUER'S XXXX PATENT FLOUR; 24½-lb bag, 72c; per barrel $5.65

COCOA Gold Medal ½-lb box ....15c Gold Medal Quart Mason Jars, 23c Huyler's Premium Chocolate, ½-lb 15c Brewster's Milk Chocolate, large cakes 10c	SALAD DRESSING My Wife's Large bottle ...23c Medium bottle.13c Royal large ...38c Medium .....23c Durkee's large.38c Medium .....23c Schimmel's medium 10c	OLIVES Fancy Queen or Stuffed 15c kind .....12c Extra large Queen or stuffed; 25c kind .....22c Tumblers of Olives, plain or stuffed, fine for picnics 10c	FISH Best quality Red Alaska Salmon 1-lb tall cans..15c Choice Pink 1-lb tall can...10c Boneless Sardines 25c kind .....19c Small cans 18c kind 15c	SOAPS AND POWDERS Babbitt's Best Soap 10 cakes.....39c Fels Naphtha Soap 10 cakes .....41c Proctor & Gamble's Gold or Satin Gloss 10 cakes.....41c Star Naphtha Powder, 6 pkgs....25c	CONDENSED MILK Magnolia Brand Can .....10c Dozen .....$1.15 Evaporated Milk Tall cans, 3 for 25c Dozen .....95c Borden's Malted Milk Large bottle...37c
Leggitt's Premier Peanut Butter 23-oz. jar **22c**	Crisco, used wherever you use butter or lard, 25c kind **22c**	Leggitt's Premier Tuna Fish 25c kind **22c**	Curtice Bros. Blue Label Catsup large bottle **18c**	Swift's Premium Sliced Bacon large jars **27c**	Tanglefoot Sticky Fly Paper 3 double sheets **5c**

20 Stamps with bottle Harris Ammonia.....25c
20 Stamps with large bottle Witch Hazel.....25c
20 Stamps with 3-lb box of Gloss Starch.....20c
20 Stamps with 3 Rolls Best Toilet Paper.....25c
10 Stamps with Pint Bottle Welch's Grape Juice.....25c
20 Stamps with Quart Bottle Welch's Grape Juice....45c
10 Stamps with Bottle Gold Medal Root Beer Extract..10c
10 Stamps with 1 doz. Best Red Gum Jar Rubbers.....10c

Bromangalon Jelly Powder, Assorted kinds, 3 pkgs. **25c**	Cream Corn Starch 1-lb pkg. **6c**	Babbitt's Cleanser Chases Dirt large cans **4c**	Ritter's Baked Beans, like home made, 3 large cans **25c**	Grand Ma's Borax Soap Powder large package **12c**	Export Borax Soap 10 cakes **37c**
PURE OLIVE OIL Bertrand Freres Brand, Imported From France Gallon can..$2.79 ½-gallon ...$1.49 Quart can.....79c Pint can .....41c Trial bottle Olive Oil 10c	SHAKER SALT Free Running Box .....8c Quick Freezing Salt 10-lb bag ....10c ½-bushel bag..25c Bushel bag ...49c Jello Ice Cream Powder 3 packages ...25c	TOMATOES Standard Tomatoes 3 large cans...25c Jersey Tomatoes, Rob Roy Brand Can .....12c Dozen .....$1.40 Whole Tomatoes 5½-inch can, cold packed, can....15c Per dozen ...$1.75	DELICIOUS TEA Our Own Blend A lb .....35c 3 lbs .....$1.00 Rajah Tea, a fine Ceylon Tea 1-lb cartons ...35c Instant Tea Tabloid Compressed Tea; box of 100 Tablets, a box.25c	BEST VEGETABLES Telephone Peas Very sweet 2 cans .....25c Fancy Green Lima Beans, Warwick Brand Can .....15c Empress Brand Asparagus Can 15c	FRESH CEREALS Best Head Rice 3 lbs .....25c Granulated Corn Meal, 3 lbs....10c Best Farina 6c lb; 4 lbs...22c Pin Head Oatmeal 5c lb; 6 lbs...25c Good N. Y. State Corn, 4 cans...25c

IN OUR MEAT DEPARTMENT

Finest Hudson Bacon, by the strip, lb.....20c
Regular Sugar Cured Hams, by the whole, lb.....18c
Small Lean Cal. Hams, lb.....15c
Prime Roast of Beef, Blade Cuts, a lb.....18c
Fresh Chopped Beef, lb 18c
Prime Chuck Steak, lb 18c
Short Forequarters of Spring Lamb, lb 18c
Boneless Pot Roast, lb.....18c

Daily Press Prize Essay

PLAINFIELD'S SCHOOLS AS SOCIAL CENTERS.

(By Elizabeth Gibson Doig.)

Plainfield is now awakening to the fact that she is to play an important part in advancing the wide-spread movement of making the school-house a social center.

Not long ago, the doors of the school-houses were locked for the night when the janitors left for supper. Now, there is a complete change. Instead of closed doors and dark school-buildings, we find life and light in the various rooms which have been opened for use to the general public. Almost every evening, one or more rooms are given up to public lectures, evening classes, social clubs, dramatic clubs, debating clubs, municipal orchestras, grammar school alumni association and political organizations.

At present, in more than one hundred cities of the United States, school-buildings are being systematically used to further the social life of the people. In some places, the social activities are purely educational with public lectures, classes in domestic economy, manual training and gymnastics; in others, it is largely recreational, with singing, dramatics, games and dancing, while in yet others, the school-house is becoming the civic forum for the meeting of various clubs and the discussion of public questions. New York city has taken the lead in developing the social center of the educational and recreational types and Rochester has excelled in establishing social centers of the civic type.

What has Plainfield done? Have you stopped to think that she has made marked progress in all three of these lines of activities? The educational activities of Plainfield's "Social Centers" consist in evening classes, public lectures and branch libraries. During the past winter, evening classes have been held in the Stillman and Washington Schools, while regular monthly lectures were also given for the benefit of the public at large in the Washington School Auditorium on the last Thursday of the month during the fall and winter terms, and a system of neighborhood branch libraries has been established in the schools. These libraries are open from 7:30 to 9 o'clock on Monday evenings in the Washington School and on Friday evenings in the Jefferson School.

The second type of "Social Center" activities is recreational. These extend in various directions, but the most important are dramatic clubs, debating clubs, municipal orchestras, grammar school alumni association and dances. The Washington School is the popular "clubhouse." Here two regular weekly dances are given under the supervision of the Public Recreation Committee. The Friday evening dance is for the colored people and the Saturday evening dance is for the young people of the city. Plainfield is certainly doing her duty by thus opening her schools for recreation hours. Here, under safe conditions and a healthy moral atmosphere, the young people of the city can pass leisure hours which are filled with clean enjoyment. The success of these entertainments is due largely to the untiring efforts of the Public Recreation Committee which has striven to set Plainfield's schools on a "Social Center" basis. From the first, this committee received the cordial support and co-operation of the Board of Education and as a result the recreation work has been and is rapidly increasing. It is only natural to conclude that this movement originated in the Parent-Teachers' Association, for here we find the "home" and "school" representatives who have been working earnestly and harmoniously for the benefit of the comunity at large.

Plainfield's schools have, through the medium of the People's Forum, been able to add civic activities as the third branch of their "Social Centers." This organization is the latest department of the work of the Public Recreation Committee and is held in the auditorium of the Washington School. From this, we see that Plainfield is making a bold attempt to establish the school-house as the civic center of the neighborhood—" a place where citizens of various shades of social, political and religious opinions can meet for discussion on common grounds." The civic activities of these "Social Centers" will certainly spell Improvement to the city. This has been corroborated in the case of Rochester by the following account: "The Rochester type of a social center—civic activities—comes the nearest to creating a real community center of any of the 'Social Centers' thus far attempted, because it has within itself the machinery that is necessary to reform politics and improve the community which the other forms of social centers have not." The reason is this. The educational and recreational activities of school social centers are largely under the direction of the Board of Education while the civic activities have to be carried on by the people themselves since civic work calls for activity and personal expression of opinion. When the Board of Education receives the hearty support of the people in this movement, it will surely succeed.

By thus extending the use of the Plainfield school buildings from a purely educational place for the child to one which is used as a gathering place for adults for self-education, through discussion, recreation and acquaintance, we have made them fraternal training places. This, of course, is a thoroughly democratic movement. For, in the midst of the complex life of today, we are beginning to seek a "Community Building" where the neighborly spirit, the democratic feeling, and the common interests are developed. More and more, the "Schools of the People" are becoming "Social Centers for the People" and "by the People."

SUMMIT INTERESTED IN FUTURE OF ARTHUR HOME

Summit, June 19—The report of the New York State Board of Charities, dealing with the affairs of the International Sunshine Society, together with the announcement that the Arthur Home for Blind Babies, in this city, may be closed, has excited interest in Summit. The home here is managed by the society. There are forty-one inmates, and for their maintenance, the society receives $1 a day each. Mrs. Cynthia Westover Alden, president-general of the International Sunshine Society, is in Chicago. The superintendent of the home, Miss Anna Welch, when asked for a statement, declared she had nothing to say, and referred her interviewer to Mrs. Alden.

Several months ago the sanitary condition of the home was the subject of an attack. At that time the Board of Health made a careful inspection of the premises and reported that the place was kept clean and up to date. This was corroborated by the home physician, Dr. David E. English.

It is understood here that the Sunshine Society has sought to obtain from the Arthur Home Corporation a $10,000 bequest that was left to the latter by Horatio Kretchmar, who stipulated that it be used for benevolent work. The Arthur Home had deeded property in Pine Brook avenue to the Sunshine Society for a period of fifteen years, providing that it be used for the care of blind babies, and used this deed as an instrument to check the society's move.

The Arthur Home Corporation is said to have started an investigation to attempt to show that the affairs of the Sunshine Home have been loosely conducted so that the society's right to the land deeded to it may be terminated.

R. F. D. ROUTE EXTENDED TO REACH DUNELLEN

Congressman Scully has been notified that his efforts to have rural delivery route No. 2 from the New Brunswick postoffice extended have been successful. The postoffice department has made an order which will extend this route so that the people near Dunellen will be benefited. The order became effective yesterday.

The route has been extended about three miles. The line is extended, starting at Osborn's and then going northwest to Expositi's and then to Dickinson's and then returning back to the present route. Walter MacDonald is the carrier on this route.

ATTRACTIVE PROGRAM FOR LETTER-CARRIERS' PICNIC

The New York Letter Carriers' Association will hold its annual picnic at Schuetzen Park, Union Hill, Saturday and Sunday, July 4th and 5th. The amusements will consist of an exhibition of fireworks open-air performances, baseball, New York Letter Carriers vs. Stations H and I of New York Prize bowling for ladies and gentlemen, and numerous other attractions throughout the Park. There will be continuous dancing from 3 P. M. on two large platforms. The New York Letter Carriers' Band, under the leadership of Prof. Wm. F. Chave, will furnish the dance music.

The New York Letter Carriers' Drum, Fife and Bugle Corps, under the direction of Drum Major John H. Hagen, will furnish field music selections, and an exhibition will be given by the New York Letter Carriers Sons' Fife and Drum Corps. Invitations have been sent to Postmasters and their official staff, our ex-postmasters, Congressmen, the board of officers of each branch of the National Association of Letter Carriers throughout Greater New York and the State of New Jersey.

W. J. TREMBATH CHOSEN.

William J. Trembath, of Chatham street, the borough, secretary of the New Jersey Poultry Improvement Association, has been designated by that body as official representative to the Government Experimental Poultry Station located at New Brunswick. Mr. Trembath has been associated with the poultry association for some time, and has been quite active in its work.

CHILDREN'S DAY EXERCISES.

The last of the Children's Day exercises in the local churches will be held Sunday morning, when the day will be observed at the First M. E. church. A program of music and recitations by the children of the junior and primary departments has been arranged.

FREE

Grocery Bargain Book

Hundreds of grocery bargains and SPECIALS from the finest and largest grocery store in the U.S. Prices much less on fresh wholesome, cleanly packaged pure foods. Every purchase guaranteed—money back if not satisfactory. Lay in a supply now from our big cost cutting Grocery Book. It's free. Write for it today.

Montgomery Ward & Co.
New York City New York

Now For Your Straw Hat

English Style Sennit Straw. $2.00, $2.50 and $3.00.

Panamas $5.00 and $6.00.

J. R. Blair
119 PARK AVE.

QUAKER ICE CREAM

"THE BETTER KIND"

40c QUART at store — 50c QUART Delivered

SUNDAY DELIVERY

Orders for Sunday Delivery must be received by twelve o'clock on Saturday.

DELICIOUS "PURE FRUIT" SUNDAES

QUAKER CANDIES

The Real Old-Fashioned CHOCOLATES

Pure and Wholesome

One Grade The Best — One Price 40c lb.

THE QUAKER SHOP
174 E. FRONT ST. Plainfield
Phone 1913-J

EAT LESS MEAT IF BACK HURTS

Take a Glass of Salts to Flush Kidneys if Bladder Bothers You.

Eating meat regularly eventually produces kidney trouble in some form or other, says a well-known authority, because the uric acid in meat excites the kidneys, they become overworked; get sluggish; clog up and cause all sorts of distress, particularly backache and misery in the kidney region; rheumatic twinges, severe headaches, acid stomach, constipation, torpid liver, sleeplessness, bladder and urinary irritation.

The moment your back hurts or kidneys aren't acting right, or if bladder bothers you, get about four ounces of Jad Salts from any good pharmacy; take a tablespoonful in a glass of water before breakfast for a few days and your kidneys will then act fine. This famous salts is made from the acid of grapes and lemon juice, combined with lithia, and has been used for generations to flush clogged kidneys and stimulate them to normal activity; also to neutralize the acids in the urine so it no longer irritates, thus ending bladder disorders.

Jad Salts cannot injure anyone; makes a delightful effervescent lithia-water drink which millions of men and women take now and then to keep the kidneys and urinary organs clean, thus avoiding serious kidney disease.

EDUCATIONAL.

SECRETARIAL

ELEMENTARY, REGULAR AND SPECIAL COURSES At

HERR'S SCHOOL

(Plainfield Business College and School of English)

"One of the most complete EDUCATIONAL INSTITUTIONS in the State of New Jersey, devoted to BUSINESS EDUCATION."

All inquiries promptly attended to. Call, 'Phone or Write

PROFESSOR A. S. Herr, Principal.
Woodhull & Martin Bldg., Plainfield, N. J.
m-w-f

All Members of the Family Enjoy the Telephone

THE telephone brings to every family a convenience that all can enjoy. Father can use it for business affairs, mother can use it to lighten household duties—all members of the family, young or old, can use the telephone and enjoy it.

Have YOU a telephone in your home?

Residence rates are moderate.

Our nearest Commercial Office will gladly give you full information if you will telephone, call or write.

NEW YORK TELEPHONE CO.

21—14

A. B. WILSON, Local Commercial Manager,

307 Park Avenue, Plainfield, N. J.

Brussels Rugs

These extra heavy 9x12 Brussels Rugs will give excellent service. An endless selection of Persian, Oriental and floral designs, woven into beautiful color schemes that are desirable for any room in your house; special, at 14.75

Take Advantage of Our Liberal Terms.

$1.00 a Week Buys $50.00 Worth

OPEN AN ACCOUNT—YOUR CREDIT IS GOOD

Refrigerators

White enamel lined, 20x16 and 39-inches high; ice capacity 50 lbs; regular price $10.50, spec., at 8.25

White enamel lined, 24x16 and 43 inches high; ice capacity 75 lbs; regular price $17.50; special at 13.25

White enamel lined, 28x19 and 46 inches high; ice capacity 100 lbs; regular price $22.00; special at 16.75

White enamel lined, 30x31 and 48 inches high; ice capacity 140 lbs; regular price $26.25; special at 20.50

Dressers and Chiffoniers

A full line of Dressers and Chiffoniers in mahogany, bird's-eye maple, Circassian walnut, tuna and golden oak at greatly reduced prices. Special for this sale—a golden oak Dresser, 42-inch base, large beveled mirror; a regular $31.00 article for

15.50

MIRON & LIFSON

134 E. FRONT ST. PLAINFIELD, 163-165 FIRST ST. ELIZABETH

Free Auto Deliveries Anywhere. Easy, Liberal Credit.

Summer Furniture

Whatever your needs may be either for the House, Porch or Lawn this store has prepared to meet your requirements for the summer months with a larger stock, more carefully selected patterns, at much lower prices than previously offered you at any other season.

Refrigerators, Porch Rockers, Lawn Seats, Window Screens, Screen Doors, Hammocks, Porch Swings, Couch Hammocks, Porch Seats, Porch Rugs, Children's Swings, Lawn Mowers, Garden Sets, Porch Screens, House Furnishings, etc.

Trunks, Bags, :: Suit Cases ::

Large Variety for Selection

L. B. Van Camp

Front & Somerset Sts.

ADVERTISE all Your Wants, To Let, For Sale, Boards, Personals, etc., in The DAILY PRESS. 1c A WORD

QUESTION BRYAN ON TREATY PLAN

Secretary Quizzed on Nicaraguan Financing.

SOME ADMISSIONS MADE.

Administration Senator Will Urge President Wilson to Withdraw Colombian Treaty Pending Inquiry. Senator Smith Issues a Peppery Statement.

Washington, June 19.—It has been decided by an administration senator to ask the president and Secretary Bryan to withdraw the Colombian treaty which contains an expression of regret by the United States on account of the Panama revolution.

The senator will urge an investigation by a special committee of the senate into the circumstances giving rise to the claim of the republic of Colombia against the United States. He will try to persuade the president that the treaty will be strengthened before the people and before the senate if an investigation be made into the Panama revolution and the circumstances under which the United States acquired the canal zone from Panama.

Indications are that neither the Colombian nor the Nicaraguan treaty has any show of being ratified at this session of congress. It is probable that representatives of Brown Bros. and the Seligmans, who hold the bonds of Nicaragua and have, it is contended, acquired franchises in that country, will be called before the committee.

Secretary Bryan admitted before the foreign relations committee today that the banker creditors of Nicaragua owned 51 per cent of the stock of the Nicaragua railroad and that they have a mortgage on the remaining 49 per cent to secure a loan of $1,000,000. Mr. Bryan explained that it was very necessary that the treaty with Nicaragua be ratified promptly so that the $3,000,000 which the United States is to pay Nicaragua under the treaty may be promptly paid over and a part of it applied to extinguishing the $1,000,000 mortgage on 49 per cent of the stock of the railroad.

Sharply Questioned.

Senator Sutherland of Utah questioned Secretary Bryan very sharply on this point and brought out the fact that the banker creditors also own a controlling interest in the stock of the Bank of Nicaragua. He obtained from Secretary Bryan the admission that even the foreclosure of the mortgage on the 49 per cent of the stock in the Nicaraguan railroad would hardly add to the complete control which the bankers already exercised over the only important artery of commerce in Nicaragua, because they already owned the controlling interest in the stock.

Secretary Bryan also said, according to members of the committee, that the loan made by the bankers of $1,000,000 on the 49 per cent of the stock of the Nicaragua railroad had been recognized and validated by the state department, which is now conducting the affairs of Nicaragua by the aid of military forces and administering the customs.

Senator William Alden Smith issued a peppery statement after the committee adjourned, in which he charged that Nicaragua was overrun with American office holders, who had been forced upon the payrolls as the result of the American intervention there. He forced an admission from Secretary Bryan in the course of the hearing that there was an unpleasant situation of this kind there, which Mr. Bryan described as another "heritage from the last administration," but which he thought could be cured if the senate would only ratify the treaty he had submitted. Senator Smith's statement, given to the press, was as follows:

"I assert without any hesitation that the salary roll of American employees in the republic of Nicaragua will exceed $100,000 a year, and I wouldn't be surprised if it was $150,000, these salaries being paid to Americans under pressure of our government by the impoverished government of Nicaragua."

WATERTOWN ON FIRE.

Flames Are Sweeping Toward Business Section of Town.

Watertown, N. Y., June 19.—The entire business section of Watertown was threatened by a fire which started in a coal yard here.

Several blocks of business houses as well as dwellings have been destroyed. The flames got beyond the control of the fire department.

Weather Forecast.

Showers today and probably tomorrow; cooler tomorrow; moderate south winds, becoming northwest and fresh.

WEATHER EVERYWHERE.

Observations of the United States weather bureau taken at 8 p. m. yesterday follow:

	Temp.	Weather.
New York	61	Cloudy
Albany	70	Clear
Atlantic City	64	Cloudy
Boston	64	Clear
Buffalo	66	Cloudy
Chicago	80	Cloudy
St. Louis	86	Clear
New Orleans	86	Cloudy
Washington	72	Cloudy

—You can make want advertising "pay" if you have any reasonable task for a want ad—and, sometimes, with an unreasonable one.

77-79 Market Street Newark, N. J.

E. A. KIRCH & CO.

WHAT WE SAY IS SO

77-79 Market Street Newark, N. J.

SOLD OUT

HERRING & WAKEFIELD CO. RECEIVER'S SALE

ENTIRE STOCK BOUGHT BY US

To Be Sold Practically at Half Price

FOLLOWING ARE A FEW OF THE ITEMS:

Chiffoniers

Herring & Wakefield former price $6.98, Our Price 4.98
Herring & Wakefield former price $9.98, Our Price 6.98
Herring & Wakefield former price $15.00, Our Price 10.00
Herring & Wakefield former price $20.00, Our Price 14.50
Herring & Wakefield former price $25.00, Our Price 17.98
Herring & Wakefield former price $30.00, Our Price 21.50

Dressers

Herring & Wakefield former price $10.50, Our Price 7.50
Herring & Wakefield former price $15.00, Our Price 10.00
Herring & Wakefield former price $20.00, Our Price 14.50
Herring & Wakefield former price $25.00, Our Price 17.98
Herring & Wakefield former price $30.00, Our Price 21.50
Herring & Wakefield former price $35.00, Our Price 26.50

Springs

Herring & Wakefield $2.50 values, now..... 1.98
Herring & Wakefield $3.50 values, now..... 2.75
Herring & Wakefield $4.50 values, now..... 3.50
Herring & Wakefield $6.50 values, now..... 4.75
Herring & Wakefield $8.00 values, now..... 5.98
Herring & Wakefield $10.00 values, now.... 7.50

Three-Piece Parlor Suites

Herring & Wakefield $22.50 value, Our Price 15.00
Herring & Wakefield $28.00 value, Our Price 18.50
Herring & Wakefield $35.00 value, Our Price 22.75
Herring & Wakefield $40.00 value, Our Price 27.00
Herring & Wakefield $45.00 value, Our Price 31.50
Herring & Wakefield $52.00 value, Our Price 35.00
Herring & Wakefield $60.00 value, Our Price 39.98

Mattresses

Herring & Wakefield $4.50 values, now..... 3.50
Herring & Wakefield $6.50 values, now..... 4.75
Herring & Wakefield $9.98 values, now..... 6.98
Herring & Wakefield $10.50 values, now..... 7.98
Herring & Wakefield $15.00 values, now.. 10.00
Herring & Wakefield $20.00 values, now.. 14.50

Brass Beds

Herring & Wakefield former price $13.50, Our Price 9.98
Herring & Wakefield former price $16.50, Our Price 12.00
Herring & Wakefield former price $20.00, Our Price 14.50
Herring & Wakefield former price $22.50, Our Price 16.98
Herring & Wakefield former price $28.50, Our Price 19.50
Herring & Wakefield former price $35.00, Our Price 26.50
Herring & Wakefield former price $40.00, Our Price 29.75

White Enamel Beds

Herring & Wakefield former price $3.25, Our Price 2.49
Herring & Wakefield former price $5.00, Our Price 3.75
Herring & Wakefield former price $8.00, Our Price 5.98
Herring & Wakefield former price $10.00, Our Price 7.50
Herring & Wakefield former price $15.00, Our Price 10.00
Herring & Wakefield former price $18.00, Our Price 13.50
Herring & Wakefield former price $20.00, Our Price 14.50

Mission Chairs & Rockers

Former $5.00 values, now 3.50
Former $7.50 values, now 4.50
Former $10.00 values, now 6.00
Former $11.50 values, now 7.50
Former $13.50 values, now 8.50
Former $15.50 values, now 10.00

Dining Tables

Former $10.00 values, now 7.50
Former $12.00 values, now 8.98
Former $16.00 values, now 11.98
Former $20.00 values, now 14.50
Former $25.00 values, now 17.98
Former $30.00 values, now 21.50

Linoleums

Bring Measurements—Some Are Not Full Rolls

Herring & Wakefield former price 50c yd. Now 25c yd. Now

Herring & Wakefield former price 60c yd. Now 35c yd. Now

Herring & Wakefield former price $1.10 yd. Now 55c yd. Now

Herring & Wakefield former price $1.35 yd. Now 70c yd. Now

Herring & Wakefield former price $1.60 yd. Now 1.40 yd. Now

Tapestry Brussels Carpet

Discontinued, but very desirable patterns for parlor, hall and stairs.

Reg. Price 1.00, Spec. 60c Reg. Price 1.15, Spec. 80c Reg. Price 1.25, Spec. 1.00

Library Tables

Oak and Mahogany

Former $10.00 values, now 6.00
Former $12.00 values, now 9.00
Former $15.00 values, now 11.25
Former $20.00 values, now 15.00
Former $25.00 values, now 18.00
Former $30.00 values, now 20.00

Couches

Former $10.00 values, now 7.50
Former $12.00 values, now 8.98
Former $15.00 values, now 10.00
Former $18.00 values, now 13.50
Former $25.00 values, now 17.98
Former $35.00 values, now 26.50

China Closets

Herring & Wakefield former price $18.00, Our Price 13.50
Herring & Wakefield former price $25.00, Our Price 17.98
Herring & Wakefield former price $30.00, Our Price 21.50
Herring & Wakefield former price $36.00, Our Price 27.75
Herring & Wakefield former price $50.00, Our Price 36.75
Herring & Wakefield former price $75.00, Our Price 54.50

Buffets

Herring & Wakefield former price $16.00, Our Price 11.98
Herring & Wakefield former price $20.00, Our Price 14.50
Herring & Wakefield former price $25.00, Our Price 17.98
Herring & Wakefield former price $30.00, Our Price 21.50
Herring & Wakefield former price $40.00, Our Price 29.75
Herring & Wakefield former price $50.00, Our Price 36.50

"NEW ERA" CHECK PROTECTOR

For the Absolute Protection of Large and Small Bank Accounts. The simplest, safest and most efficient device of its kind.

TEN DOLLARS

Right here in Plainfield—Don't go out of town and pay more.

Plainfield Office Supply Co.

P. O. Box 701. 124 Madison Ave. Phone 921-W

DON'T WAIT!

No alarm clock is going to ring when time strikes the hour of your opportunity.

It is seldom, however, that opportunity gets by the man who is ready. Be alive. Be prepared. Be insured with us.

REAL ESTATE LOANS RENTS

GEO. M. CLARKE CO. Babcock Bldg. Telephone 205 Plainfield

INSURANCE OF ALL KINDS.

NEUMAN BROS'
DISPLAY OF
Fruits and Vegetables
Is the largest to be found in the city

ALL THE GARDEN PRODUCT RECEIVED FRESH DAILY

NEUMAN BROS.
GROCERS
Watchung Ave. and Fifth St. Telephone 760
Efficient and Rapid Delivery Service to All Parts of the City

Mono Storage
WAREHOUSE
North Avenue
OPP. FREIGHT HOUSE
125 East Front Street

HAND'S EXPRESS CO.
OLD RELIABLE
STORAGE
All Rooms Separate, Light and Dry
Furniture Packed and Shipped
Office 69 Somerset St 'Phone 541

MURRAY'S STORAGE WAREROOMS
THE OLDEST IN THE CITY.
AT 326 TO 332 WEST FRONT ST.
Near Grove St.; all the rooms are separate, airy and dry; large and small, at very moderate prices. Many years' experience in buying, selling, handling, packing and appraising goods.
Auction Rooms at 326 West Front Street.
R. Murray, Auctioneer, 326 West Front St. Phone 666

AUCTIONEERS.

The Leading
Auctioneers
W. A. SCHORB & CO.
Also Dealers in Second Hand Furniture—Bought and Sold.
120 Madison Av., Jackson Blg
Telephone 1707-W.

ORGANIZED 1864

THE FIRST NATIONAL BANK OF PLAINFIELD.
A COMMERCIAL BANK WITH SAVINGS and SAFE DEPOSIT DEPARTMENTS.
FOUR PER CENT. INTEREST PAID ON SAVINGS ACCOUNTS.

TRUSSES
NEW FITTING ROOMS
Elastic Hosiery, Supporters, Braces, KNEE CAPS, ANKLETS, Etc.
William M. Walsh
North and Watchung Avenues.
Plainfield, N. J. 'Phone 1964.
OPP. DEPOT.

RITZ Inc.
BABCOCK BUILDING
CANDIES, ICE CREAM
DAINTY LUNCH

—Your "for sale" ad is likely to "turn into money" that used furniture—at very small expense to you.

PAINTERS AND DECORATORS.

JAMES C. HANSEN
DECORATOR
DEALER IN
PAINTS, OILS, GLASS, VARNISHES, Etc.
141 East Front St., Plainfield, N. J.
Distributor of John W. Masury & Son's Pure Colors Ready Mixed Paints, Etc.

ORDER CONCERNING DOGS.

Pursuant to Section 8 of "An Ordinance Concerning Dogs," approved May 3, 1909, NOTICE IS HEREBY GIVEN THAT no dog shall be allowed to leave the premises of its owner or custodian unless securely confined upon a leash and accompanied by a person over the age of twelve years, under a penalty not exceeding twenty dollars fine.

This order shall remain in force until September 1, 1914.

PERCY H. STEWART,
Mayor.

Dated, June 17, 1914. 6 17 3

PROPOSALS OF SCHOOL SUPPLIES.

The Board of Education of Plainfield will on June 29, 1914, receive sealed bids for furnishing various school supplies to the public schools of Plainfield during the year beginning July 1, 1914 according to specifications on file with the Clerk of the Board; copies of which will be sent to intending bidders on application.

Bids must be in writing and sealed. They must be filed with the Clerk of the Board of Education not later than 8 P. M., June 29, 1914, at which time all bids will be opened.

The Board of Education reserves the right to refuse any or all bids received.

H. R. CONGER,
Clerk of The Board of Education.
Plainfield, June 18, 1914.
6-18-9-ed

FLOORS
HARDWOOD AND PARQUET.
Old Floors Refinished.
S. E. WARD & CO.
714 Webster Place, Plainfield, N. J
Telephone 1309-R

B. KIVATINOS
(Successor to Kivatinos & Jelling)
Fancy Fruits, Choice Confectionery, Nuts, Cigars, etc. We make a specialty of Olive Oil.
211 W. FRONT ST. Tel. 886-W

HODGE'S PHARMACY
Y. M. C. A. BUILDING.
BELLE MEAD SWEETS.
Telephone 62.

NO SURRENDER, IS PLAN OF U. S.

Refuses to Yield to Huerta Delegates.

VILLA HAS BIG TERRITORY

Justice Lamar Issues a Statement, Which Is Refusal to Withdraw From Original Stand That a Rebel Must Be New Provisional President.

SALIENT POINTS IN AMERICAN REPLY.

The Constitutionalists are the dominant party in Mexico.

The choice of a Constitutionalist as provisional president is the only plan which promises peace.

The acceptance of a neutral, which is the Huerta delegates' plan, would not stop the progress of the victorious rebel army.

It would be impossible to find a man of prominence in Mexico who is really neutral in the conflict. If such a man were found he could scarcely be called a patriot.

Niagara Falls, Ont., June 19.—The reply of the American delegates to the note issued by Huerta's envoys was made public. The salient point of this message is that the United States government does not yield an inch from its demand that a Constitutionalist be appointed provisional president of Mexico.

The statement, which was issued by Justice Lamar, explains that in the opinion of the Wilson administration *no man will be able to restore peace in* the southern republic who is not acceptable to the Constitutionalists. This faction, it says, is not only in numerical majority, but is now the dominant force in the country.

Justice Lamar and Mr. Lehmann, speaking for President Wilson, declare that the followers of Carranza are almost completely triumphant and that they therefore must have the last word in the selection of a new head for the Mexican government.

Replying to the Huerta representatives' demand for a neutral provisional president the American delegates declare that the selection of such a man would prove a failure inasmuch as only a candidate known to be a sympathizer of the dominant element would be able to meet the demands of the present situation and enjoy the confidence and respect of the entire country.

The Wilson plan, as outlined by Justice Lamar and Mr. Lehmann, is that the elections to be held in Mexico be supervised by representatives of both parties. The delegates promise that all the influence which the United States can legitimately use will be exerted for an honest election. The board which will be appointed to supervise the election will, however, have a Constitutionalist majority.

Carranza Yields.

El Paso, Tex., June 19.—Supreme command of the military, with power to promote or remove officers at will, is the demand of Francisca Villa as the price of peace between himself and Carranza.

That Carranza has yielded is a generally accepted belief, for Carranza is without a personal military following. He is at the mercy of Villa and his troops unless he can rally a sufficient number of men to oppose the former bandit. This is scarcely possible, since *there are few, if any, rebels willing to* meet Villa in an encounter on the battlefield, and Carranza has been unable to induce one of his military leaders to say that he will accept the generalship which Villa has resigned.

Villa holds all the territory which his army has captured from Juarez south. Carranza is merely a guest in that territory, performing the functions of "chief of the Constitutionalists" only *to those who will accept him.* Villa declines to be one of these, and Carranza's orders in Villa territory are nil.

No fighting is expected, for Carranza has always realized his weakness in a test of strength with Villa. Having learned that he cannot induce any of the other generals to risk their lives in taking the command that Villa has vacated, Carranza, even his own friends admit, will be forced to accept the *terms of Villa and recognize the ex-*bandit as the supreme chief of the army.

DEATH BEFORE FLIGHT.

Prince of Albania Will Fall on His Palace Steps.

Rome, June 19.—Desperate fighting at Durazzo, Albania, for possession of the city was reported in despatches received here.

They declared that the remnant of Prince William's army, which lost 200 dead, 250 wounded and all its cannon in an attempt to advance yesterday against the Mussulman besiegers, was today making a last ditch defense from trenches outside the city.

The fall of Durazzo and the flight or death of Prince William was considered inevitable before night.

New Senator Sworn In.

Washington, June 19.—Escorted by Senator James, John N. Camden was sworn in as a United States senator from Kentucky. Mr. Camden brings the roll of the senate up to ninety-six members again.

—Try a Press want ad. It will bring results.

—It pays to use the advertising columns of The Press.

PAINT 90c A GAL

Paint for every purpose—and the very best paint made—paint that saves you money. Guaranteed by a house that makes its guarantees good. Our big paint book tells you all about it—shows actual colors, gives valuable paint information. Lists brushes, tools, etc. Don't paint a thing until you get this book. It's FREE. Send today to
MONTGOMERY WARD & COMPANY
NEW YORK CITY. N. Y.
BIG FREE BOOK

SPECIALS
FOR
FRIDAY and SATURDAY

Best Elgin Butter per lb	33c
Granulated Sugar, per lb	5c
Extra Fine Old Potatoes, per basket	65c
Fancy New Potatoes, per peck	50c
H. O. Oatmeal, per pkg.	13½c
Royal Baking Powder, 1-lb can	40c
Old Dutch Cleanser, 3 cans	25c
Blue Tip Matches, 7 boxes	25c
Compound Lard, per lb	10c
Best Rolled Oats, 7 lbs	25c
Best French Olive Oil, full quart can	75c
Hecker's, Pillsbury, Ceresota and Gold Medal Flour; per bag	80c
Peas, Tomatoes, Corn, 3 cans	25c
Snider's Catsup, large bottle	19c
Snider's Tomato Soup, 4 cans	25c
Duryea's Corn Starch, 3 pkgs.	25c
Pure Fruit Jam and Jelly, 3 glasses	25c
Tetley's Tea, ½-lb can	27c
Fig Bars, 3 lbs	25c
Presto Flour, large pkg. 25c; small	9c
Colorado Peaches, Apricots, and Plums, per can	15c
Worcester Salt, 3 10c bags	25c
Special Coffee, per lb	19c
Best Head Rice, 3 pkgs.	25c
Best Japan Rice, per lb	5c
Best Pure Lard, per lb	13c
Best N. Y. State Pea Beans, 5 lbs	25c
Evaporated Peaches, 3 lbs	25c
Instant Postum, per can, 27c and	45c

WE GIVE S. & H. STAMPS.

FRED H.
FIRSTBROOK
116 W. Front St.
Phone 1754

CAMP RAM'S HORN
HALSEY ISLAND
LAKE HOPATCONG
JUST THE PLACE FOR A YOUNG MAN TO SPEND HIS VACATION.
BOATING, BATHING, FISHING AND KINDRED SPORTS.
For Terms Address Thomas M. Muir, Box 118, Nolan's Point, Lake Hopatcong.

DIVIDEND.

THE PLAINFIELD TRUST CO.
Plainfield, N. J., June 18, 1914.

The directors have this day declared a quarterly dividend of 3 (three) per cent. on the capital stock, payable July 1st, 1914, out of the net earnings of the Company, to stockholders of record at the close of business June 23d, 1914, on which date the transfer books will close and will reopen on July 1st, 1914.

Checks will be mailed.

DE WITT HUBBELL,
6 19-25-30 Secretary.

LEGAL NOTICE.

The Board of Education of Plainfield invites from contractors, bids for installing new toilets in the Lincoln School, Plainfield, N. J., according to plans and specifications on file in the office of the Clerk of the Board of Education, and open to inspection by bidders.

Bids must be in writing and sealed. All bids will be opened at a meeting of the Board of Education to be held in the High School building at 8 p. m., June 29, 1914.

For further particulars apply to the undersigned.

H. R. CONGER,
Clerk of the Board.
6-11-13-15-17-19-22-24-26-29

Classified Advertisements

COPY RECEIVED UNTIL 1 P. M. DAILY

One cent a word for first insertion, one-half a cent a word for each subsequent insertion of the same advertisement for less than one month. Fifty cents a line for one month. **Double Charge for Capitals. No advertisement received for less than 10 cents. No Display or black face type used in this column.**

The Plainfield Daily Press cannot give information regarding advertisements for which answers are to be sent care of the Press. Persons replying to office addresses must mail or leave written answers as stated in advertisement.

A. H. ENANDER
Sanitary Plumbing, Gas Fitting.
Steam and Hot Water Heating.
Contractor for Sewer Connections.
125 WATCHUNG AVE.

Wedding Decorations
Shower Bouquay and Floral Designs by Floral Artists at very moderate prices.
Satisfaction Guaranteed.
Quantities of fresh cut Flowers at all times. Deliveries in Greater New York or any city of the U. S.
Chas. L. Stanley
159 EAST FRONT ST. Tel. 928.
Woodhull & Martin Building.

A. M. RUNYON & SON,
UNDERTAKERS
402 Park Avenue. Telephone No. 40. Office open day and night. Office of Hillside Cemetery. New York office—50 Great Jones St. Tel. call 3345-Spring. New York Embalmers License—1220. New York Registered Licensed Undertaker No. 515.

T. A. MOORE
UNDERTAKER
612 E Sixth St.
Tel. 741-R

Estab. 1868 Tel. 2354
J. J. & C. A. HIGGINS
UNDERTAKERS.
Private Funeral Chapel
109-111 West Fourth Street
Auto Cortege for Long Distance.

Established 1872.
P. CASEY & SON,
UNDERTAKERS AND EMBALMERS
Office, 116 Park Avenue. Tel. 884-W. Res. 417 W. 3d St., Tel. 584-W. Office open day and night. N. Y. office 10 E. 22d St. Tel. 2094-Gramercy.

H. DEMOTT
UNDERTAKER.
56 Somerset St. 'Phone 1128-W

L. L. MANNING & SON,
STEAM GRANITE WORKS
Corner Central Ave. and West Front St. Opposite First Baptist Church.

DIED.

JENNINGS—On Friday, June 19, 1914, Rachel, widow of Jacob M. Jennings, in her 82d year.

Funeral services at the residenc of Mrs. Joseph E. Plum, 327 Manning avenue, North Plainfield, on Sunday, June 21, at 3:30 p. m. Interment in Hillside cemetery.

MISCELLANEOUS.

WANTED TO BUY—Old buildings; will also do reflagging and grading and sewer repairing. Everyone knows Kane, the wrecker. I am back here to stay, present address 304 West Second street; location of yard will be announced later. I intend to continue landscape work and pay the highest price for old buildings. 6 17 1mo

'CELLO teacher desires a few more pupils. Address 'Cello, care Press. 6 19 3

ATTENTION TO HOUSE-OWNERS—If you want your house painted and carpenter work done or any other repairs or new work, call or write to us; we furnish plans for new structures free of charge, quote lowest figures on all work. F. Denning & Co., ca Arnold Greenbrook R. S. Tel. 988-L. 6 13 6

INSURANCE, ALL BRANCHES, AGENT FOR NATIONAL SURETY C. J. T. VAIL. 9 2 tf

MASON contractor, repairing promptly done; porch piers $1.50 and up. Wm. Bourgeois, 'phone 417-W. 1378 Park avenue. 6 1 1m

SILVER birch cabin, Wayside Park opposite Dunellen trolley barns. Horton's ice cream, refreshments, athletics, dancing every Saturday 8 to 11:30 p m.; free admission to picnics. T. W. Sisty, 'phone 1299-J, Dunellen. 5 26 1mo

HELP WANTED—MALE.

GOOD size boy to run errands, 3 to 5. p. m. daily. Wagner's, 121 North avenue. 6 19 2

ROOMS AND BOARD.

ROOMS to let with board, also table board; special rates to families. Mrs. C. D. Detweiler, 514 Madison avenue. 5 6 12

FOR SALE.

FOR SALE—Ice box, oil tank, show case. Inquire J. R. Heaton, 954 West Fourth street. 6 19 2

FOR SALE—Horse, wagon and harness, $60. 8 Whitewood place.

FINE combination saddle and driving horse for sale. Address L., 16 Mountain avenue, Bound Brook.

GOOD driving horse for sale, kind and gentle. Apply Neuman Brothers, Watchung avenue and Fifth street. 6 19 3

PRIVATE SALE—Mahogany and other furniture, carpets, wardrobe, etc. 822 Second place. 6 18 3

FOR SALE—Caldwell lawn mowers, new and second-hand, bottom prices; sharping and repairing, cutlery grinding. John Temple, practical machinist, 674 South Second street; telephone 231. 5 21 1mo

HOAGLAND'S express business for sale. 116 West Second St. 6 17 6

FOR SALE—Light surry in good condition. Apply Blair's Livery Stables, West Sixth street. 6 2 tf

FOR SALE—Hot air furnace, dining-room dome and outhouse. 39 Prospect place, North Plainfield. 5 26 tf

HELP WANTED—FEMALE.

WANTED—By June 30, two competent white maids, one as chambermaid and waitress, other as cook and laundress, to go to the seashore for two months; references required. Call 33 Willow avenue. 6 17 tf

AGENTS WANTED—To represent instalment furniture house on commission basis; energetic women earn above $20 weekly. Crown Company, 74-76 Market St., Newark, N. J. 6 15 6eod

WANTED—A thoroughly experienced colored waitress to go to Millbrook, wages $35. Apply evenings, 511 West Seventh street. 6 18 tf

SITUATIONS WANTED—FEMALE.

DRESSMAKER desires a few customers. 47 Woodbine avenue. 5 28 tf

WANTED—Position for chambermaid and waitress. Call 498-M. 6 18 6

YOUNG Polish girl wishes position by July first, as general housework, no washing. 'Phone 379-M. 6 18 3

GIRL wishes position, plain cooking or general housework. 45 Watchung avenue, second floor. 6 18 2

POLISH woman wants washing by day, offices to scrub. 148 East Front street; T. A. B. 6 18 3

TWO Danish West Indies colored girls wish positions as chambermaids. 624 West Fourth St. 6 17 3

COLORED Danish West Indies girl wishes position as chambermaid and seamstress. 624 West Fourth street. 6 17 3

WHITE girl wishes position as nurse and help with chamberwork; "Scandanavian;" experienced. Mrs. H. Keller, 22 Somerset place; 'phone 1724. 6 16 6

MONEY TO LOAN.

MONEY TO LOAN on bond and mortgage. J. T. Vail. 8 20 tf

$6,000 TO LOAN at 5 per cent. W. H. Abbott, 134 North Ave. 5 7 tf

MONEY TO LOAN on mortgage Manning & Curtis, 106 Depot Park. 10 14 tf

MONEY TO LOAN on bond and mortgage. Mulford, opposite depot. 12 28 tf

AUTOMOBILES FOR SALE.

FOR SALE—1911 Winton and 1913 Oldsmobile, will sell at sacrifice; owner leaving town. Address J. L. M., care Press. 6 5 tf

SINGLE cylinder Cadillac, good order, $65; two cylinder car, good order, perfect tires, $115; 4-cylinder Chalmers, 5-passenger, perfect tires, runs well, $450. O. A. R. Motor Co., 915 South avenue. 6 13 7

EMPLOYMENT AGENCIES.

MURRAY'S Employment Registry office, 326 West Front street, near Grove street, for reliable help only; we always have good situations for such and only charge a very moderate fee. 'Phone 666. 8 6 tf

MRS. KELLER'S Employment Agency, 22 Somerset place; all nationalities; 'Phone 1724. 2 2 tf

FOR RENT.

HOUSES, $12 to $50; flats, $10 to $30; stores, $7 upwards. D. McInnes, 824 West Third street, Tel. 1198-W. 6 30 tf

TEN-ROOM house, 418 East Second street; all improvements. William Newcorn. 3 11 tf

FOR RENT—Fine large office, Stirling building, rent $17.50. Apply Plainfield Trust Co. 6 17 6

APARTMENT TO LET—Four rooms, city water, toilet, gas; good location. 35 Grove street. 6 17 3

FOR RENT—A small house, all improvements, at 614 Monroe avenue, between Sixth and Seventh streets; large lot; place for a fine garden. Apply to Linke, 227 West Front street, Plainfield. 3 9 tf

TO LET—Five nice rooms. 635 South Second street. 6 16 6

ATTRACTIVE rooms for nurses or business women at 145 East Sixth street. 6 16 5

HOUSE to let, 7 rooms and bath, all improvements; 20 dollars a month. Apply 222 Madison avenue. 6 10 tf

FOR RENT—Store, centre of town, rent reasonable; also two large, light lofts. Apply Elston M. French, 171 North avenue. 11 6 tf

FOR RENT—Five rooms and bath, all improvements; $16. 927 West Third street. 5 19 tf

TO LET—Four-room apartment, 1356 South Second street, rent $10.50 a month. Inquire John Hermann, 369 Somerset street; 'phone 2512-W. 6 6 12

4 AND 5 room apartment to let on Webster place, near Seventh street, with improvements. Call 770 Woodland avenue. Tel. 1687-W. 10 28 tf

MOVING PICTURE OR STEREOPTICON SHEET FOR RENT; big enough for the largest hall. Apply Daily Press office. tf

TO RENT—Five rooms and bath; all improvements, at 542 West Fifth street. Call 318 East Fifth street. 4 11 tf

TO LET—Eight room house, all improvements. Inquire John T. Caulfield, 453 West Front street; 'Phone 1382-J. 4 28 tf

TO LET—Apartment, one five rooms and bath, all improvements, $18; one four rooms, part improvements, $10. Inquire Cormick McDonough, 36 Fairview avenue. 5 9 tf

TO LET—5 room apartment, central location; all improvements. Inquire 306 East Front street. 4 25 tf

TO LET—Office in the Kresge building, 130-138 West Front street; every improvement, rent reasonable. Chas. H. Lyman & Son, 220 Park avenue. 5 9 tf

TO LET—House newly papered and painted, with all modern improvements; parquet floors, six rooms; rent $25 per month. W. R. VanDerveer, supt., 231 East Second, cor. Church street. 5 23 tf

TO LET—Unfurnished rooms and bath. 47 Woodbine avenue. 5 9 tf

TO LET—Five new rooms. 423 John street. 5 22 1mo

FOR RENT—Large corner store and office in the Depew building, corner of Park and North avenues. Chas. H. Lyman & Son, 220 Park avenue. 5 9 tf

FLAT TO LET—Six rooms, all improvements. Fred Ivamy, 126 West Second street. 5 9 tf

FOR RENT—Furnished 2-room apartment with bath, electric light; from June until September. Call telephone 2315-W. 5 12 tf

TO LET—Eight-room house from July 1, 149 East Fifth street, two rooms in basement; suitable for light business. 6 18 3

LOST AND FOUND.

LOST—Wednesday evening, embroidered peplum trimmed with Irish lace. Finder kindly return to Daily Press office. 6 18 tf

FOUND—Silver watch, initials H. A. M. Call Park Golf Club or 'phone 1904 Plainfield.

REAL ESTATE FOR SALE.

FOR SALE—Two small houses, Nos. 660 and 662 South Second St. Apply J. T. Vail, 177 North avenue. 6 3 tf

FOR SALE—New ten-room house, 635 South Second street. 5 16 6

THE PLAINFIELD TRUST COMPANY

The Plainfield Trust Co.'s

Storage Vault

for the storage of silverware and other valuables in bulk.

Safe Deposit Vault

for the protection of valuable papers, securities, jewels, etc.

fireproof building.

Why not take with you for the summer the assuraance that your valuables are safe, since this assurance costs so little?

Keep cool during the summer. Buy your bread and cake at "THE WOMAN'S EXCHANGE" 207 Park Ave. Tel. 850.

NEW JERSEY CENTRAL

TRAINS LEAVE PLAINFIELD.

For New York—2:10, 3:41, 5:08, 5:40, (5:52 except holidays), 2.27, 6:55, 7:22, (7:26 except holidays), 7:41, 7:44, (7:55 except holidays), 7:58, 8:12, 8:30, 8:36, 8:42, 8:59, 9:29, 9:53, 10:26, 11:27, 11:52 a. m., 12:34, 12:58, 1:44, 2:25, 2:39, 2:55, 3:12, 4:01, 4:13, 4:36, 5:39, 6:25, 6:47, 7:41, 8:27, 9:27, 9:30, 10:15, 10:36, 11:43 p. m. Sunday—2:10, 3:41, 5:40, 7:23, 7:58, 8:52, 9.34, 9:40, 10:37, 11:52 a. m., 12:29, 12:58, 1:28, 2:09, 2:15, 2:55, 3:17, 4:29, 5:34, 5:57, 7:14, 8:13, 8:27, 8:35, 9:27, 10:21, 10:36 p. m.

For Newark—5:08, 6:27, (7:05 through train to Newark), 7:41, 8:36, 9:29, 10:26, 11:27 a. m., 12:34, 12:58, 1:44, 2:39, 2:55, 4:13, 4:36, 5:39, 6:25, 6:47, 7:41, 8:27, 9:30, 10:36 p. m. Sunday—7:23, 8:52, 9:34, 10:37 a. m., 12:39, 12:58, 1:28, 2:09, 2:55, 3:17, 4:29, 5:34, 7:14, 8:13, 8:35, 9:27, 10:56 p. m.

For East Bethlehem, Allentown and Mauch Chunk—5:18, *8:20, 9:44, 11:27 a. m.; 2:00, 3:24, 5:44, (6:59 to Easton) p. m. Sunday—5:19, *9:44, 10:32 a. m.; 1:58, 5:44, 7:05 p. m.

For Wilkesbarre and Scranton—5:18, 9:44 a. m., 5:44 p. m. Sunday—5:19, 10:32 a. m., 5:44 p. m.

For Red Bank, Long Branch and Asbury Park, etc.—3:41, 8:12, 11:27 a. m., 12:34, (12:58 Red Bank only), (3:12 Red Bank only), 4:01, 4:36, 6:25, 8:27, 11:43 p. m. Sundays—8:52 a. m. (9:40 Red Bank only), 2:15, 3:17, 8:35 p. m.

For Atlantic City—3:41, 9:29 a. m. (12:34 Saturdays only), 3:12. Sunday—9:40 a. m. 1:28 p. m.

For Philadelphia—6:38, 7:39, 8:45, 10:43, 1:53 a. m., 12:42, 1:54, 2:45, 5:13, 6:44, 8:47, 9:46, 10:48 p. m., 1:20 a. m. Sunday—5:19, 8:45, 9:39, 9:57, 10:39, 10:43, 11:41 a. m., 12:42, 1:44, 2:45, 3:42, 4:39, 4:56, 5:39, 6:39, 6:44, 8:47, 9:46, 10:55, 11:54 p. m., 1:20 a. m.

For Baltimore and Washington. Daily—8:45, 10:43 a. m., 12:42, 2:45, 6:44 p. m. *Except Mauch Chunk. 6-4-14

TIME TABLE
Plainfield Transit Co.

Auto Bus Service Between Plainfield and South Plainfield, Plainfield and Stirling, Plainfield, Warrenville and Mount Bethel.

PLAINFIELD and SOUTH PLAINFIELD

WEEK DAYS.

Leave Plainfield—6:30, x7:45, 9:00, 11:45 a. m. x1:00, *1:00, *1:30, 4:00, 5:00, 6:15, *7:00, 9:00, 10:30, *11:15. *Saturday only. xExcept Saturday.

SUNDAYS.

Leave Plainfield—9:00 a. m. 12:00 noon. 2:00, 4:00, 5:00, 8:00 p. m.

LEAVE SOUTH PLAINFIELD.

WEEK DAYS.

Leave South Plainfield—7:00, 8:00, 9:30 a. m. 12:00 noon, 1:30, *2:00, *4:30, x4:45, 5:30, *7:15, 7:30, 9:30, 10:50, *11:45 p. m. *Saturday only. xExcept Saturday.

SUNDAYS.

Leave South Plainfield—9:30 a. m. 12:15, 2:30, 4:30, 5:30, 9:30 p. m.

LEAVE PLAINFIELD.

Leave Plainfield—6:25, 8:15, a. m. *1:00, 3:00, 4:30, 6:25, *10:00, *11:00 p. m. Sundays and Holidays, 9:00, 10:30 a. m., 3:00, 4:30, 6:30 p. m.

Leave Watchung—6:35, 8:25 a. m., *1:10 3:10, 4:40, 6:35, *10:10, *11:10 p. m. Sundays and Holidays, 9:10, 10:40 a. m., 3:10, 4:40, 6:40 p. m.

Leave Stirling—8:50 a. m. *1:35, 5:00, *10:30 p. m. Sundays and Holidays, 11:00 a. m. 5:00 p. m.

Leave Warrenville—6:50 a. m. 3:30, 6:50, *11:30 p. m. Sundays and Holidays, 9:30 a. m. 3:30, 6:50 p. m.

Leave Mt. Bethel—7:00 a. m. 7:00 p. m. Sundays and Holidays, 9:45 a. m. 7:10 p. m.

LEAVE MT. BETHEL.

Leave Mt. Bethel—7:00 a. m. 7:10 p. m. Sundays and Holidays, 9:45 a. m. 7:10 p. m.

Leave Warrenville—7:15 a. m. 3:30, 7:25, *11:30 p. m. Sundays and Holidays, 9:55 a. m. 3:30, 7:25 p. m.

Leave Stirling—9:30 a. m. *2:00, 5:15, *10:20 p. m. Sundays and Holidays, 11:15 a. m. 5:15 p. m.

Leave Watchung—7:30, 9:50 a. m. *2:20 3:45, 5:40, 7:40, *10:50, *11:45 p. m. Sundays and Holidays, 10:10, 11:40 a. m. 3:45, 5:40, 7:40 p. m.

Leave Plainfield—7:40, 10:00 a. m. *2:30, 4:00, 5:50, 7:50, *11:00, *11:55 p. m. Sundays and Holidays, 10:25, 11:50 a. m. 4:00, 5:50, 7:50 p. m.

*Saturday only.

Bus will run every ten minutes to So. Plainfield, on Sundays, from 1.30 to 3 o'clock, to accommodate patrons to ball game.

An enclosed, electric-lighted and heated bus may be procured for an afternoon or evening from the Plainfield Transit Co. to carry from 15 to 25 passengers to any point within a radius of 25 miles from Plainfield.

R. W. CAMPBELL, Mgr., 310 Park Ave. 'Phone 130. Plainfield.

NOTICE OF ORDER TO LIMIT CREDITORS.

Somerset County Surrogate's Court.

Estate of John M. Badgley, deceased. Notice is hereby given, that on the seventh day of May A. D. 1914, on the application of the undersigned, as Administrator of the Estate of John M. Badgley, deceased; an order was made by the Surrogate's Court, requiring the creditors of the said John M. Badgley deceased, to bring in their debts, demands and claims against the said decedent, under oath or affirmation, and present the same to the subscriber within NINE months from the date of said order; and in default thereof any such creditor shall be forever barred of his or her action therefor against the subscriber.

ISAAC L. WINANS, Administrator.

Swackamer and Bird, Proctors.

5-8-10-F

805 North Avenue, Telephone 296-W

A. Colucci

SEWER & GENERAL CONTRACTOR

Estimates Cheerfully Given.

All work warranted. Best reference.

6 17 1mo

SPECIAL
For Friday and Saturday

1 pkg. Uneeda Biscuit	4c
5 lbs Sugar	23c
2 cans Magnolia Milk	21c
3 cans Evaporated Milk	24c
1 pkg. Baker Cocoanut	8c
1 pkg. Duryea's Corn Starch	8c
3 pkgs. (reg. 5c) Boxes matches	10c
2 cakes of any kind soap	9c
2 pkgs. (reg. 5c) Soap Powder	9c
2 cans (reg. 5c) Cleanser	9c
3 cans Campbell's Soup	24c
3 cans Campbell's Beans	24c
2 pkgs. Jersey Corn Flakes	25c
3 pkgs. Post Toasties	25c
1 pkg. Shredded Wheat Biscuit	11c
2 pkgs. D. C. Cake Flour	15c
24½ lb. Daniel Webster Flour	78c
24½ lb. Gold Medal Flour	78c

C. O. SMITH

Cor. 4th and Liberty Sts.

Telephone 1346.

HARTDEGEN

NEWARK'S DIAMOND CENTRE

Diamonds for Bridal Gifts

We're selling gifts of Diamonds to hundreds of people who know nothing of their value. It's because they have confidence in our statement as to the value of the gems they may select.

They also realize the fact that our prices are lower than equally worthy stones are sold for elsewhere.

There's the same advantage in buying Watches, Jewelry and Silverware here.

Diamond Rings $10 up.

Wedding Rings $2 up.

"At the Clock Corner."

Broad St., at West Park, Newark.

HOTELS.

HOTEL WALDORF

HENRY WINDHAM, Prop.

EAST FRONT STREET.

Gottfried Krueger's Extra Beer on draught. Imported Wines, Liquors and Cigars. Hotel accommodations and private Dining Room.

HOTEL SOMERSET

Newly Painted and Papered throughout. Table Board and Rooms by Day or Week.

Piel Bros. and Kruger's Beer on draught.

W. G. FEASTER, Proprietor.

97 Somerset Street. Tel. 991

WEINMAN'S CAFE

GENERAL NEWS TICKER.

Stock quotations.

Up to the Minute.

'PHONE 1527.

WE STILL HAVE A GOOD ASSORTMENT

of bedding plants, geraniums, coleus, cosmos, salvia, cannas, sweet alyssum, roses in pots, bush and climbing vines, and a large assortment of other plants. 50 varieties of hardy chrysanthemums, show and cactus dahlias. Visit our greenhouses on South avenue near Netherwood depot. 'Phone 331-J. Store, 159 East Front street. 'Phone 928.

CHAS. L. STANLEY

6 15 6

Hoagland's Express

For Sale

Office, 116 West Second St.

Telephone 883-W.

—"A want ad task" is half done when your want advertising is well begun!

COAL DEALERS.

TenEyck & Harris

Dealers in

LEHIGH VALLEY COAL.

Tel. 2081-J-2, South Plainfield, or 1155.

Kindling and Grate Wood.

Prompt deliveries. Orders received at

89 SOMERSET STREET.

JOHN MOBUS.

P. O. Box 320. Telephone 10-F-40

TenEyck & Kelley

COAL

741 South Ave. Tel. 115

N. MEYERS & SONS

COAL

COKE AND WOOD

Office tel. 1152-W. 121 Watchung Av

Yard tel. 1911-W.

Fourth and Washington Streets.

Awnings

WINDOW SHADES

UPHOLSTERING

Frank G. Wikoff

721 W. 4th St. Tel. 508-J

—Your "situation wanted" ad will be read by your next employer.

Hot Weather Shoes

Ladies' Canvas Shoes, High or Low, Rubber or Leather Sole.

Children's Pumps, Patent, Gun Metal and Canvas.

Children's Tan Camp-Fire Oxfords.

Men's Tan, Black or Canvas Oxfords.

All kinds of Outing Shoes for Country or Seashore.

A. K. Willett

107 Park Ave.

CLOTHING ON CREDIT AT CASH PRICES

$1 WEEKLY TO ALL

THAT WORRIED LOOK

will leave your face if you stop trying to pay out large lump sums for clothing on your moderate income.

Open a charge account as the wise folks do. If it is a good enough way for millionaires to purchase, why isn't it good enough for you?

There is no red tape, no disagreeable investigation through your employer or friends. We'll trust you. We think the average person is honest and we'll treat you fairly and squarely, as an honest person deserves.

CLOTHING, SHOES, HATS,

J. A. LAURIE & CO.

304 West Front Street, PLAINFIELD, N. J.

STRAWBERRIES.

Yes, we have them in abundance—berries that are large, sweet and juicy, the kind you will relish. Also all the Fresh Fruits and Vegetables of the season at Reasonable Prices. Prompt Deliveries.

W. W. Dunn

Park Ave., Near Fifth Street.

VAIL

JEWELER and OPTICIAN.

236 Park Avenue

OPPOSITE NORTH AVENUE.

FLOORS

Laying, Scraping, Finishing, Refinishing of Thin and Heavy Hardwood and Softwood Flooring.

Estimates Cheerfully Furnished.

GEO. E. WATT

150 NORTH AVE. Tel. 333-W.

FUNDS FOR YOUR VACATION TRIP

SERVICE

should be carried in a form that is safe and easily available everywhere.

The Travelers' Checks and Letters of Credit issued by us meet every demand for a universal currency—allow us to supply you.

While away utilize the security of our Massive Manganese Vault for the protection of your silver and other valuables—the charges are nominal.

THE STATE TRUST COMPANY

At the sign of the clock 201 Park Avenue

FOR THE WARM, SULTRY JUNE DAYS! WHAT SO REFREHSING AS A PAIR OF

White Shoes

No more burning, throbbing feet, but cool comfort instead, combined with REAL STYLE SATISFACTION.

Pumps, Oxfords, Colonials, Rubber Sole Oxfords and Pumps, and Button Boots. Here in good variety.

White Sea Isle Duck and White Buck; prices range from $2.00 to 6.00

VANARSDALE'S $5.00 AND $5.50 OXFORDS FOR MEN Are Works of Art.

Mechanically perfect, so far as leathers and workmanship are concerned, but more than that, they have that rare, artistic quality called STYLE DISTINCTION—due to expert designing, Foot-Form lasts, master craftsmanship. That's why these English models in the "VANARSDALE SPECIALS" appeal strongly to fastidious men.

Van Arsdale's

127 E. Front St.

ARRIVAL AND DEPARTURE OF MAILS AT PLAINFIELD POSTOFFICE.

May 20th, 1914.

NEW YORK MAILS. Arrive—5:50, 8:00, 8:40, 11:45 a. m., 1:30, 2:30, 5:00, 5:30, 8:30 p. m., 12 midnight. Close—6:30, 7:45, 10:00, 10:45 a. m., 12 noon, 2:00, 3:50, 5.45, 7:45, 9:00 p. m.

SOMERVILLE AND EASTON. Arrive—8:40, 10:45 a. m., 12:45 and 7:08 p. m. Close—6:30, 7:45 a. m., 1:30, 4:30 p. m.

PHILADELPHIA—Direct. Arrive—5:30 8:00, 9:40, 11:45 a. m., 12:30, 2:30, 7:00 p. m. Close—6:30, 11:30 a. m., 1:30, 3:50 6:50, 9:00 p. m.

THROUGH FAST MAIL FOR EAST. Close—12 noon, 2:00, 3:50, 5:45 p. m.

DIRECT THROUGH FAST MAIL FOR WEST. Close—6:30, 11:30 a. m., 1:30, 5:00 and 9:00 p. m.

DIRECT SOUTHERN MAILS. Close—6:30, 11:30 a. m., 1:30, 7:00 and 9:00 p. m.

PENNSYLVANIA. West of Easton. Close—6:30 a. m., 1:30, 5:00, 7:00 p. m.

ELIZABETH—Direct. Arrive—5:30, 8:40 a. m., 1:30, 2:00, 5.30 p. m. Close 7:45, 10:00 a. m., 12 noon, 5:45, 9:00 p. m.

NEWARK—Direct. Arrive—5:30, 8:45 a. m., 1:30, 2:30, 5:30 p. m. Close—6:30, 7:45, 10:45 a. m., 12 noon, 2:00, 3:50, 5:45, 9:00 p. m.

WATCHUNG. Arrive—1:00, 6:45 p. m. Close—9:00 a. m., 5:30 p. m.

WARRENVILLE. Arrive—1:00 p. m. Close—9:00 a. m.

SUNDAY MAILS. Office open from 9:30 to 10:30 a. m.

Mail closes at 6:15 p. m.

E. J. BIRD, P. M.

Rotgum

Service Means Perfection in

Cleaning-Dyeing

PRESSING to PLEASE PARTICULAR PEOPLE

432 Watchung Ave. 'Phone 1976-W.

Nine years with G. O. Keller.

ADVERTISEMENTS

—FOR—

NEW YORK HERALD, WORLD, TIMES, SUN, JOURNAL, TELEGRAM, AMERICAN, BROOKLYN EAGLE, GLOBE

—AND—

NEWARK EVENING NEWS

RECEIVED AT

PLAINFIELD DAILY PRESS

AT REGULAR OFFICE RATES.

REAL ESTATE INSURANCE

MANNING & CURTIS

106 DEPOT PARK

"THE ONE COOL SPOT IN TOWN"

PROCTOR'S

THE HOUSE OF PHOTOPLAY NOVELTIES

SPECIAL DOUBLE BILL

HERE TODAY

Very Newest Series in the

Adventures of Kathlyn

More Exciting and Fascinating Than Ever

First of the Kalem Series With Beautiful

ALICE JOYCE

"Nina of the Theatre"

A New Series Here Every Other Friday

First of the New Universal Series

Sophie of the Films

The First Experiences of An Amateur Motion Picture Actress

A New Series Here Every Friday

FOUR OTHER FEATURES

Tomorrow Special!

Keystone's Newest Creation

"THE KNOCKOUT"

A Riot of Laughter

"EVERYBODY'S DOIN' IT" "PROCTOR'S WEEKLY"

"SHADOWED LIVES"—Other Offerings.

JUST IN TIME

When you can use a

BLUE SERGE SUIT

We will offer some exceptional values at $16.20.

for $18 and $20 Suits, the very best of tailoring, first class materials and latest designs are all represented in these suits. All sizes just now.

Auto Dusters $1.50 to $5.00.

You know we are reliable.

SCHWED BROS.

Front St. Opp. Park Ave.

29 Years at the Same Stand.

Copyright, 1914 Bernstein, Stern & Co.

CASH or CREDIT

CLOTHING BERNSTEIN'S OUTFITTING CLOAKS COMPANY HATS SHOES

204 W. Front Street Plainfield N.J.

1 Flight Up Over the Lyric. Open Evenings Till 9 o'clock.

Formerly Nat. Bernstein, of 222 West Front Street.

Awnings

One trial will convince you that our goods and workmanship are of the best.

Canopies and decorations for all occasions.

Standard Carpet Cleaning Works.

Have your old carpets woven into beautiful rugs.

Laggren & Greene

135 West Second Street Phone 1948

M-W-F

SATURDAY HALF HOLIDAY.

Until September 19, the Daily Press will be published on Saturdays at 1 p. m.

PLAINFIELD DAILY PRESS

THE WEATHER.

Fair, continued cool tonight, probably frost in low places; Monday, fair, slightly warmer, moderate northeast winds.
Max., 73; min., 48.

Established May 10, 1887. TEN PAGES. PLAINFIELD, NEW JERSEY, SATURDAY, JUNE 20, 1914. TEN PAGES. Two Cents a Copy, $5 a Year.

LARGEST CLASS IN HISTORY OF BOROUGH HIGH SCHOOL GRADUATED

Twenty-five Awarded Diplomas at Exercises Held in the Plainfield Theatre Last Night—Awards Also Made to Individuals—Class day Program Combined With Commencement.

An audience that packed the Plainfield Theatre to its capacity, last night, attended the simple and impressive exercises conducted by the graduating class of the North Plainfield High School. Combining their class day and commencement program the twenty-five graduates took entire charge of the affair and the main addresses of the evening were given by the valedictorian and salutatorian. In accepting the picture presented by the outgoing class to the school, Supervising Principal Vosseler spoke of the 1914 class as the largest and most brilliant ever turned out by the borough institution.

The main event of the evening, the presentation of the Yale Cup, was in charge of Mr. Vosseler, in the absence of a member of the Yale Club, and the trophy was awarded to Ashley Burner. Various parts of the evening's program were taken by members of the senior class as follows: Class historian, Miss Virginia LaPorte; class poet, Atwood Giddings, and class prophet, Miss Mary Martin. The class will, a humorous document, was read by Franklin Lowe, and Miss Lucile Ewart presented the class gift of the school, the acceptance being made by Mr. Vosseler. On behalf of the class, Frank Dunning, the president, presented Estes Small, the valedictorian, with a large red and gold banner, a trophy given annually by the Parent-Teacher Association to the pupil attaining the highest average in scholarship during his High School course. Several vocal selections were rendered by the High School Glee Club, some sixty voices taking part in the chorus. Dr. Charles M. Anderson, of the First M. E. church, delivered the invocation and the benediction which followed.

Miss Jennie Sears, the salutatorian, took for her subject "Lafayette in the American Revolution," and spoke as follows:

To the Board of Education
To the High School faculty,
To all of our relations
And friends and schoolmates, we
Extend commencement wishes
Ten thousand welcomes, too,
With 1914's greetings
To each and all of you.

One of the greatest men whose name has ever been connected with American History, and the second greatest man in the Continental army of the American Revolution was Gilbert Mottier Marquis De Lafayette. Lafayette, as we shall call him, was born in the Castle of Chavagnos France, September sixth, 1757. He was descended from an ancient noble family and grew up in wealth and luxury, receiving a fine education and military training.

He was nineteen years of age when he first became prominent in American History. It was then that he came to this country to help the Americans whom he called "his friends across the sea," fight and win their liberty. While attending a banquet at Metz, he received the inspiration which later on was so faithfully and successfully carried out. The conversation of the dukes and counts around the table had drifted to discussing the American War which was then in progress. The Proclamation of Independence had just reached France and had spread all over the country. Lafayette inquired of the Duke of Gloucester how affairs were progressing in America and learned all he could about the policy, purpose and plan of the war. Before the end of the banquet, the determination to go to America to help had riveted itself so deeply in the mind and heart of this young Frenchman that neither threats, bribes nor laws could turn him from his purpose.

After communicating with Baron De Kalb of Canada and several other men of prominence, he bought and fitted out a vessel at his own expense, and to disguise his purpose, he sailed for London. Here, however, his design was found out, and when his parents heard of it, they forbid him to go to America and issued a "Blettre de cachet" against him. However, after hearing of "White Plains" and the "Retreat across New Jersey," he would not turn back. He left Paris, disguised as a courier and sailed from Spain early in 1777. On the hazardous voyage, he had the guard against English and French vessels sent out for him, but without any interruption, he landed at Georgetown, South Carolina, in April. After presenting his letters of recommendation, he was welcomed at a dinner in his honor where he met General George Washington, and there and then began a friendship which lasted until death.

In consideration of his personal sacrifice, and his offer to serve the Americans at his own expense and without pay, Congress conferred upon him the honor of Major General in the Continental army.

He came at a critical time when the Americans most needed help, and it was through his influence that they were able to make the French Alliance. We read that he figured prominently in the battle of Brandywine and after being defeated, was severely wounded at Chester while trying to rally the troops and join General Washington aid-de-camp, and did everything he could for the commander whom not only he but everyone loved.

The following spring, he joined Washington at Valley Forge. Although the soldiers had borne the untold suffering all winter from cold, hunger and lack of clothing, spring brought glad tidings and relief. Early in March the first French frigate arrived and on her deck, a herald from France proclaimed and armed alliance between his country and the United States. The American army spent that day rejoicing, for it was like a great victory and brought cheer and hope to the hearts of the tired, discouraged soldiers. At Valley Forge it was a day of Thanksgiving, and after the treaty was made cheers for the "King of France," and for "Washington and the Republic" were sounded throughout the ranks.

A little later Lafayette was sent with twelve hundred chosen troops to Barren Hill, a suburb of Philadelphia, to watch the enemy in the capitol. This was the first independent command he had received and the way he executed his trust illustrated his fine character which had early won Washington's respect and deep admiration.

About this time war broke out in France between the French and English, and Lafayette considering it his duty, sailed for home. The American war was now at its height of popularity in France, and the French people received their hero with honors.

A year later Lafayette returned to America in a ship presented to him by the King, and joined Washington at Morristown. With him he brought six thousand troops and a fleet commanded by Rochambean. To the nations of Europe this meant that France was ready to acknowledge and maintain American Independence. At Moristown, Washington planned to attack New York, and had moved his army to Dobbs' Ferry when he received the terrible news of trouble in Virginia. Anticipating a hard struggle at New York, he was bewildered, but the vision of his worthy friend, Lafayette, rose up before him and the doubt and uncertainty were cleared. In four weeks time Lafayette in full command of twelve hundred men was in Virginia, the one great battlefield upon which the war now centred.

Cornwallis and Arnold with five thousand able-bodied soldiers, were first a terror to Lafayette and his poor half fed men, but finally, after watching him as a cat watches a mouse he succeeded in outwitting the confident British commander and pursued him through tobacco plantations, across rivers, over hills and deserted lands until finally, he drove them into Yorktown, and succeeded in keeping him there until Washington arrived with fresh troops.

After the skirmishes at Williamsburg and Jamestown, Cornwallis realized his danger, but nevertheless, in one of his letters to Clinton, he says, "That boy cannot escape me!" However, due to the effort of "the boy" Cornwallis was forced to surrender his army at Yorktown and this ended the Revolutionary War of the United States.

Lafayette seeing no prospect of active service, sailed for France bearing with him the place in the hearts of the American people next to that of Washington.

The names of Stueben DeKalb and Rochambean are associated with honorable mention, but the extraordinary career of the youthful Lafayette is so suggestive of the French Alliance that it is doubtful how that alliance could have been made and maintained if it had not been for him, and his name will always be remembered and honored by the people of America.

The last time Lafayette came to America was in 1824. His long promised visit with joyfully anticipatorate preparations were made for his reception. Everywhere he went, he met grateful people who extended their warmest greetings to one who had done so much for them. He returned to France in 1825 and spent the remaining years of his life happily among his own people until he died in Paris in 1834.

The campaign in Virginia was the

(Continued on page 3.)

MEDIATION NOW SEEMS FAILURE

Hope for Peace Practically Given up and Outlook is Gloomy.

NOAN AND BRYAN TALK

President Wilson Remains Firm—Conference Nearing an End Unless Some New Plan is Formulated for Amicable Adjustment.

PRESIDENT WILSON FIRM ON DEMAND.

President Wilson informed Dr. Naon, the Argentine member of the A, B, C mediation group, that he stands firmly by the United States demand for a Constitutionalist provisional president to take Huerta's place.

Unless the Huerta envoys recede from their demand for a "neutral" as provisional president it is expected that the mediators will abandon all attempts at reaching a solution of Mexico's internal troubles.

Washington, June 20.—The Niagara Falls mediation conference as a means of bringing peace to Mexico seems to have been doomed at a White House conference attended by President Wilson, Secretary Bryan and Minister Naon of Argentina.

The Argentine diplomat learned that the United States will stand firm in its demand that a Constitutionalist be appointed to the provisional presidency of the southern republic to succeed General Huerta.

He learned that the only hope for the success of mediation lies in the possibility that the Mexican delegates may withdraw their demand that a "neutral" be appointed to the head of the provisional government.

The possibility that the Mexicans will give in on this point is regarded as remote.

Minister Naon conferred with Secretary Bryan for three hours. He came to Washington on the initiative of his diplomatic colleagues and was not expected by the Washington government. His purpose was to make inquiries if the United States would make any alteration in its demand which would open the way for acceptance by Huerta. Mr. Bryan, after a long talk with the minister, which became heated toward the end, suggested that they go together to President Wilson in order to hear from Mr. Wilson himself a final statement of this government's stand.

End May Come Today.

The conferences failed to bring about any change in the situation, and the American government now fears that the end of the undertaking, in so far as the internal differences of Mexico are concerned, may be reached when the American and Mexican delegates hold their next meeting at 5 o'clock today.

The mediation interchanges probably will not be terminated, however. It is expected that at the suggestion of the mediators the scope of the conference will be narrowed to that of adjusting the difficulties existing directly between the United States and the Huerta government, which grew out of the Tampico flag incident and other insults to the United States by federal officials. The continuance of the interchanges on this basis will leave hope for the advancement at any time of proposals which may be formulated by either side for the settlement of the bigger problem.

Mr. Wilson has prepared himself for the failure of the conference by writing a strong statement of the reasons which have animated the United States. He will make this statement public as soon as the interchange is announced. So strong was the president's conviction that the Mexican delegates would reject the plan for a provisional government submitted by the Americans that he prepared his statement before Minister Naon arrived at the White House.

PASSED STATE TESTS.

Collis H. Case, who is employed as a sanitary inspector by the Plainfield Board of Health, was notified today by the State officials that he had successfully passed the New Jersey examination for the position of health officer. He has been employed here for a little over one year and has been pursuing a special course in Columbia University.

ANNUAL SUMMER FESTIVAL.

The Church of Heavenly Rest is holding its annual summer festival this afternoon and evening on Clinton avenue. This afternoon there will be athletic games and refreshments will be served. Tonight the place will be prettily decorated with Japanese lanterns. A platform has been made on which the young people will dance.

LODGE TO ELECT.

Old Glory Council, No. 62, meets tonight in regular session at the Babcock building. Among the matters of business to come before the gathering is the election of officers. The installation will take place Saturday evening, July 4.

—Advertise in the Daily Press.

WILLIAM J. BURNS.

Noted Detective Who Is Ousted by Police Chiefs.

Photo by American Press Association.

By the adoption of a revised honorary membership list, the International Association of Police Chiefs, in convention at Grand Rapids, Mich., dropped the name of Detective William J. Burns. Henry Gallagher of Montclair, N. J., presented the report. At the same time J. L. Beaver of Atlanta attacked Burns, declaring that the "antics" of the detective in the Leo Frank case were a "disgrace to the profession." The chiefs declared themselves in favor of the segregated vice districts.

ASHLEY BURNER GETS THE HIGHEST HONOR

Yale Cup Awarded to North Plainfield High School Basketball Captain.

Ashley Burner, vice-president of the North Plainfield High School class of 1914, was presented with the Yale Cup at the commencement exercises held in the Plainfield Theatre last night. The trophy is an annual award made by the Eli graduates living in this city to the member of the class attaining the highest degree of efficiency in scholarship, athletics and leadership, and the honor in this year's class has been a source of keen competition as stated by Supervising Principal Vosseler in making the award.

During his High School career Burner has become one of the most popular boys in the school and is proficient in athletics and scholastic standing. He captained the basketball team through its championship season this year and has been one of the best players in the Interscholastic League, his work at first base being largely responsible for North Plainfield's triumph in the league race this season.

He has played baseball for three years and basketball for the same number. Burner took a leading part in the athletic association's play this season and has also appeared in several minor productions during his High School course. He is the son of Mr. and Mrs. Fred C. Burner, of Jackson avenue.

CRESCENT COMPANY, K. OF P., TO OBSERVE MEMORIAL DAY

Crescent Company, No. 13, Uniformed Rank, Knights of Pythias, will observe memorial day tomorrow when they will visit in a body, the Presbyterian, Evergreen, Hillside, and Scotch Plains cemeteries. Delegations will be present from Portchester, N. Y., and Elizabeth. The members of the local company will gather at Unity Lodge rooms at 1:30, from where they will proceed to the North avenue station to meet the Elizabeth delegation at the 1:52 Refreshments will be served the visiting brothers at the lodge rooms at the conclusion of the ceremonies.

PLUMBERS REPORT A BIG BOOM IN BUSINESS

A decided improvement in trade conditions in the past few weeks throughout the country was reported by scores of delegates to the Annual Convention of the National Convention of the National Association of Master Plumbers held in Atlantic City. The Plainfield master plumbers were represented by Den. J. Galbraith, C. W. Krausse, Edward Dacey, A. S. Giles, D. W. Littell and Chas. Borman.

Atlantic City $2.50 Excursion.

Sundays, June 21, and July 5, via New Jersey Central, leaves Plainfield 7:58, Dunellen 7:50, Bound Brook 7:42, Somerville 7:32 a. m.—Adv. 6 18-20***

RECEIVES CALL TO BOSTON CHURCH

Rev. G. R. Maguire Invited to Become Pastor of Ruggles Street Congregation.

NO DECISION REACHED

Popular Preacher Loath to Leave Present Charge—Would Succeed Rev. Dr. A. C. Dixon, Who Has Accepted Call to London Church.

Rev. Gabriel Reid Maguire who, for the past five years, has been pastor of the Park Avenue Baptist church, this city, has just been highly honored by receiving a call to the pastorate of the Ruggles Street Baptist church, Boston, one of the largest and most wealthy in the country. The call came to Mr. Maguire this morning. When questioned by a reporter for the Daily Press as to whether he would accept the call or not, Mr. Maguire said that he had not decided as yet and would make no announcement for the present.

Mr. Maguire added that he had strong ties at the Park Avenue church and was peculiarly attached to Plainfield and its people, while at the same time he appreciated the high honor which had come to him so unexpectedly. A committee from the Boston church came here recently to hear Mr. Maguire, following his recent appearance before the Harvard Brotherhood in Boston, where he made one of his notable addresses.

The Boston church has a membership of 1,000 and a Sunday-school numbering 1,500. Its last pastor, Rev. Dr. A. C. Dixon, has accepted a call to Spurgeon's church in London, leaving the pulpit vacant. There are nine assistants in the Ruggles Stret church. It has had a long list of notable pastors, including the late Rev. Dr. Everett D. Burr, who lived in Plainfield and was graduated from the Plainfield High School. He was pastor of the church from 1890 to 1900.

One of the chief benefactors of the church was the late Daniel Ford, who, when he died left the church $1,215,032.36. This was used to erect the Ford building in Boston and the income is used for church purposes.

Mr. Maguire has a country-wide reputation as a preacher and lecturer. He has been on the circuit of the Chautauqua Circle for several years and has lectured from Maine to California. He is a member of the Plainfield Board of Trade and has taken great interest in civic affairs. He was the speaker at the graduation exercises of Muhlenberg Hospital Training School this year, and was also the orator at the Memorial Day exercises in Reform Hall. Before coming to Plainfield, Mr. Maguire was pastor of the Calvary Baptist church, Cleveland, Ohio. He and his family will sail on Tuesday for Europe, where they will spend a month. Mr. Maguire does not know whether he will decide about the Boston call before he goes away. He is to have a conference with his church officers tomorrow.

BIRTHDAY PARTY GIVEN FOR MRS. MACCLYMONT

Miss Catherine Elizabeth MacClymont, daughter of Mr. and Mrs. William E. MacClymont of Woodbine avenue, celebrated her fourteenth birthday anniversary yesterday and last evening she entertained a company of friends. The young people played games and danced after which refreshments were served. The hostess received many handsome presents including a bracelet from the guests.

Those present were the Misses Aileen Chandler, Vera Flynn, Evelyn Meeker, Catherine Stevens, May Ella Hand, Dorothy Crane and Emma Good, Florence Ryder, Gladys Sherwood, Robert Schenck, Evans Stevens, Charles Rice, George Hall, Monroe O'Donnell, John Cousbrook, Stockton Burr, Carlton Dunham, William Dunham and Alton Force.

CHILDREN'S DAY EXERCISES.

Among the last of the churches to observe Children's Day will be the Park Avenue Baptist church. Tomorrow a program of unusual interest, including both the main school and the elementary department has been arranged. Among the musical features, will be several selections by an augmented orchestra led by Arthur Mosher, and several selections by Emil Closs on his gospel bells. Children, birds and music will add to the attractiveness of the occasion.

—The Plainfield Auto Tire Co., 407 Watchung avenue, has just delivered to Mr. George Felmley, of Emerson avenue, a 1914 Case automobile.—Adv. ***

BOY THIEVES GIVEN SEVERE SENTENCES

Court Makes an Example of Youths Found Guilty of Petty Larceny.

Michael Brocco, a sixteen-year-old Italian youth, and George Laury, colored, were arraigned before Judge W. G. DeMeza in the city court, this morning, on a charge of stealing lumber preferred against them by Nathan Bloom. The boys pleaded guilty to the offense and were sentenced to pay a fine of $5 or serve twenty days in the county jail.

Brocco and his accomplice were caught stealing lumber from a new building at Fourth street and Plainfield avenue, last Sunday, by Patrolman Craig. When the boys discovered the officer they dropped the lumber and fled. Craig gave chase and when he found that he could not overcome the handicap the youthful crooks had secured on him he fired into the air with his pistol, Brocco dropping to the sidewalk because of fright.

In passing sentence this morning, Judge DeMeza severely reprimanded the boys and explained the heavy sentence by declaring that he intended to put a stop to the petty thievery that is going he rounds in this sections just at present. By making an example of the two culprits arraigned today the court hopes to curtail the practice.

PLAN RECEPTION FOR SCHOOLBOY GOLFERS

Plainfield Country Club Members Will Be Host for Entrants in Tourney.

Entries received to date by the committee in charge of the Metropolitan Junior Golf Championship tournament which will be held on the links of the Plainfield Country Club, Tuesday and Wednesday, indicate that the competitors will outnumber those of last season.

Plans have been made for a reception and dance to be held in the Plainfield Country Club, Tuesday night for the visitors. On the first day, Tuesday, an 18-hole qualifying round will be played in the morning with the contestants divided into classes of eight. In the afternoon the match play will start. The semi-final rounds will be run off in the morning of the second day, and the finals in the afternoon.

Last year the tourney was a big success in every way, and the title was won by Philip Cater, of the Nassau Club, who defeated Stuart D. Connolly, of Dockaway, by 6 up and 5 to play. The order was the exact reverse of the preceding year when Connolly won the event.

FRIDAY IS LUCKY DAY FOR HOAGLAND

New Postmaster Dispells Idea That It is a Day of Evil and Bad News.

Alvin E. Hoagland, recently appointed Plainfield postmaster, has come to the conclusion that Friday is his lucky day, thus blasting ancient traditions that it is the day of evil, the day of hard luck, the day of misery and bad news. Mr. Hoagland was born on a Friday; he started his present business over a score of years ago on a Friday; he received word from the Daily Press that Senator Martine had decided to name him on a Friday; he received notice of his appointment by the postoffice department on a Friday and Friday is the day that most commissions are granted by the government so that the day will continue to be Mr. Hoagland's "luckies."

Realizing a man must have an unlucky day since he has found Friday, which is universally "bad luck" day, to be his lucky day, Mr. Hoagland has picked out Tuesday. Perhaps if Tuesday were most peoples' hard-luck day instead of Friday, there would be more chance for their becoming postmaster.

FUNERAL OF EMIL HANSEN.

The funeral services of Emil Hansen, were held at his late residence on Orchard place yesterday afternoon. Many friends were in attendance. Rev. Dr. Charles E. Herring, pastor of the First Presbyterian church, officiated. Burial was in Hillside cemetery.

MONEY TO LOAN.

Mannings & Curtis, 106 Depot Park.—Adv. 6 19 6***

TWO LOCAL MEN DECLARED GUILTY

Steigmans Conviction a Victory for Walter L. Hetfield, Jr., and Wm. Newcorn.

FACE LONG SENTENCE

Will Probably Be Committed to the Federal Prison by Judge Haight Monday—Prosecution Proves Conspiracy Allegations.

Representing the creditors of Louis and David Steigman, charged with conspiracy and the concealment of assets by the United States Government, Walter L. Hetfield, Jr., of the firm of Reed & Hetfield, and William Newcorn, of this city, secured a notable victory in the United States District Court, in Newark, yesterday, when the jury in the case returned a verdic, of guilty after an hour's deliberation. The case took four days for trial and Hetfield and Newcorn assisted United States District Attorney Walter C. Bacon in the prosecution. Following the decision of the jury, Judge Thomas G. Haight, sitting in the case, increased the bail of each of the defendants from $3,000 to $5,000. Sentence will be imposed Monday and the brothers face long terms in the Federal prison.

Louis Stiegman, who lived at 231 East Fifth street and conducted the Surprise Store on West Front street, in December last signed a consent to bankruptcy. After declaring the local man insolvent, B. H. Weinberg, his attorney, conducted a three-days' sale of Stiegman's stock in the store on West Front street and it was shown that the goods were sold far below their actual cost.

It was alleged that shipments were made in 1912 from the Surprise Store in this city to the New Brunswick store, a year or more before Louis was thrown into bankruptcy. Louis Steigman testified that he had received several lots of goods back from his brother which the latter had been unable to dispose of in the New Brunswick store. Theodore C. Wills, agent of the United States Express Company, at New Brunswick, and C. J. Clark, agent here, identified receipts for numerous consignments of goods. . . .

Louis Steigman admitted that he had sought powers of an attorney from creditors prior to a meeting of them so that he could designate a trustee to be elected by hem at the meeing. He also admitted being related to one of the creditors.

CLASS DAY AT ST. MARY'S SCHOOL

Attractive Program Enjoyed by Parents, Friends and Graduates.

The class day festivities of St. Mary's Parochial School were held yesterday afternoon, when many relatives and friends of the class of 1914 were entertained by the graduates, thirty-five in number. They occupied seats on the stage which was attractively decorated for the occasion with a background of daisies, roses and the class colors, blue and white. The girls were dressed in the class colors.

The program opened with a welcome song, "Welcome Sweet Springtime," which was followed with a farce by the boys of the eighth grade. Miss Mary Mack recited the farewell essay and Miss Mary Cumiskey read the class history. The class will was read by Edwin Sullivan, after which the valedictory address was given by Miss Helen Hogan.

One of the features of the progarm was the class prophecy given by Miss Ellen O'Sullivan in which brilliant futures were predicted for the graduates. Honors for excellent work were won by Miss Ellen O'Sullivan, Edwin L. Sullivan, Bernard Sullivan and Joseph Regan. The exercises closed with a short address to the graduates by Father B. M. Bogan and a farewell song entitled "Fare Thee Well Dear Alma Mater."

FORM NEW TENNIS CLUB.

The Hudson Terrace Tennis Club has built anew court on Watchung avenue, at the foot of the mountain. The club has also leased a little building on the property in which to store its equipment. The club which is composed of Plainfield, North Plainfield and Watchung people, has only recently been organized.

—Mr. J. Devine, of New Brunswick, has purchased a 1914 Case 25 h. p. automobile from The Plainfield Auto Tire Co., 407 Watchung avenue.—Adv. ***

—Press want ads. pay. Try them.

SATURDAY SPECIALS

They Are Far Ahead of Any Others You Can Buy at These Prices

If you like to spend your money and get the largest returns—then come here—READ EVERY ITEM

SPECIAL SALE OF NOTIONS NOW GOING ON

8 TOILET PAPER 25c.

Saturday only, 8 rolls of our 5c toilet paper for 25c
Limit, 1 lot.

MEN'S 50c UNDERWEAR 39c.

Saturday only, men's balbriggan shirts and drawers, in all sizes at 39c

$2.50 NIGHT GOWNS $1.89.

Made of very fine nainsook with deep yoke in front of fine lace, etc., in all sizes, at.....$1.89

10c BLEACHED MUSLIN 7c YD.

Saturday only, fine bleached muslins, soft cambric or sturdy finishes; full yard wide, at only, a yard 7c

50c AND 59c DOLLS 25c.

Saturday only, lot of pretty dressed dolls; your choice...25c

75c APRONS 45c.

Saturday only, women's bungalow aprons, made of percale, piped belt and pocket, at.....45c

35c WINDOW SCREENS 25c.

Made with hardwood frames; best wire, extension kind; at only, each 25c

MEN'S 50c AND 59c SHIRTS 39c

Again on Saturday lot of those men's fine shirts in all sizes, at only .....39c each

WOMEN'S $1.25 SKIRTS 75c.

Women's fine underskirts with deep embroidered flounce, at only 75c

15c TOWELLING 10c A YARD.

Saturday only, all linen glass toweling in blue or red, 18 inches wide at .....10c a yard

MEN'S 25c UNDERWEAR 19c.

Men's nainsook shirts and drawers, athletic style; Saturday only at .....19c each

WOMEN'S TRIMMED HATS $1.75.
Values to $5.00.

New and stylish hats of all kinds; for Saturday only at the ridiculous low price of only $1.75

Also Trimmed White Chip Hats and Genuine Panama Hats, at only $1.95

Saturday only, $1.50 Rough and Ready Black Sailors, at only, each 79c

WOMEN'S SUMMER DRESSES TOMORROW AT $1, $1.95, $2.95.
Regular Values $2 to $6.00.

Big assortments in every thing that is new and up-to-date, including the new black and white stripes with Russian tunics.

$1.25 WASH SKIRTS 79c.

Saturday only women's fine white wash skirts, in pique, rep, etc., at only.....79c

GIRLS' $1 DRESSES 69c.

Saturday only, girls' pretty crepe dresses in sizes 6 to 14 years. They are a big $1.00 value, at only.....69c each

$8.50 DELTOX RUGS $6.98.

Saturday only, Deltox Grass Rugs in 9x12 foot size; in plain or bordered style, in green, brown, red and blue colors, at only $6.98

LAWN MOWERS $2.50.

Saturday only, lawn mowers that sell regularly to $3.98, at only $2.50

CHILDREN'S 29c HOSE 18c.

Saturday only, children's silk lisle hose in fine ribs, black only, in all sizes, at.....18c pair

40c LINEN 25c.

Saturday only, Oyster White Linen, 36 ni heswe
Linen 36 inches wide, at only 25c

MEN'S 25c WASH TIES 17c.

Men's wash ties in plain white and fancy colorings; your choice, each 17c

ALARM CLOCKS 49c.

Saturday only, alarm clocks, tha tare guaranteed for 1 year at only .....49c each

$1.25 BLANKETS 89c A PAIR.

White cotton summer blankets, double bed size, pink and blue borders, at only.....89c a pair

A. E. FORCE & CO.

"THE WHITE STORE"

We Give the Famous S&H Green Trading Stamps

Bound Brook.

The services in the Presbyterian church will be held tomorrow as follows: Sunday-school at 10 a. m., men's Bible class at 10:15, public worship at 11 o'clock, sermon by Rev. Charles A. Killie, of New York; Christian Endeavor meeting at 6:30 o'clock, illustrated lecture at 7:30 o'clock by Rev. Mr. Killie.

"Consider the Lillies" will be the subject of Rev. William T. Boult's sermon tomorrow morning at the Congregational church. There will be no evening service.

The services in the Methodist church tomorrow will be as follows: Sunday-school at 9:45 a. m., public worship at 11 o'clock, sermon by Rev. Daniel C. Dorchester, subject, "The First Sign;" Epworth League meeting at 6:30 p. m., evening service at 7:30 o'clock, subject in trial races, "The Resolute, Defiance and Vanitie, or the Cup of Salvation. Those who take it and Those Who Fail in the Trial Race of Life."

Mr. and Mrs. John H. Staats, of South Bound Brook, are entertaining Mrs. James Allgard, of Cherryville, this week.

The Children's Day exercises of the Chimney Rock Sunday-school will be held in the chapel tomorrow afternoon at 3 o'clock. An interesting program will be given by the children and the address will be given by Rev. William T. Boult, of the Congregational church.

Mrs. Patrick J. Gere, Jr., and daughter, of Portsmouth, Va., are visiting Mrs. Harriet Gore.

Dr. and Mrs. Howard L. Kaucher have been spending part of this week at Boston and Nastaket Beach.

St. Joseph's School closed for the summer vacation yesterday.

Mrs. Charles Lair, of Elizabeth, was a visitor with Mr. and Mrs. Edward Mangeot, on Wednesday.

Miss Gladys Herbert is entertaining Miss Juliet Kyle, of Stanton, Va., for a few weeks.

Class Day exercises were held in the High School building Thursday afternoon. Besides the pupils many visitors and alumni were present and all enjoyed the fun and the "roasts." A beautiful gold bracelet was presented by the members of the High School to Miss Winifred L. Paskett, who leaves this year after teaching here for the past six years.

Miss Jeanette Mann, of Stroudsburg, Pa., has been spending this week with Miss C. Mann, one of the High School instructors.

Robert M. Scheid, Jr., of this place, graduated from the University of Pennsylvania, on Wednesday, receiving his diploma in architecture.

Mrs. N. K. Gano, of New Germantown, has been spending a week with Mr. and Mrs. James S. Baker, at Beechwood Heights.

Miss Grace Bolen, of Passaic, is spending a few days among friends in this place.

The commencement exercises of the Bound Brook High School were held in the Presbyterian church last evening, with the following program: Prelude, melodie, Frimi, orchestra; invocation, Rev. Daniel C. Dorchester; salutatory, Declamation, "A Liberal Education," by Thomas Huxley, George Bodo Otto; Andante Cantabile from Fifth Symphony, Tschaikowsky; valedictory, "Alchemy, the Basis of Modern Chemistry," Ludwig Meuser; mediation, Bach-Gounod, High School girls' chorus; violin obligato, Winthrip Phelps; address, Dr. Louis Bevier, dean of Rutgers College; presentation of diplomas, George M. LaMonte, president Board of Education; march, "Cornelius," Mendelssohn. The following are the graduates: Marion Elizabeth Bigelow, Elie Nina Haelig, Marion Ray Smith, George Raymond Brokaw, Irving Youlen Gidley, Francis William Heagney, Howard Fitz Randolph Mason, Ludwig Meuser, George Bodo Otto, Alfred James Stryker.

STYLISH RELIABLE

Only a Parrot!

He had just come "over." Seeing an escaped parrot of fine plumage perched on a tree-branch at the entrance of our park, he climbed up to catch it. Just as he put out his hand to seize it, the parrot arched its neck, looked down at him and squaked, "good morning!"

Our friend drew back quickly, took off his hat and said: "Excuse me sur, I thought ye wuz a burd." There's no danger of being deceived by appearances when you buy your Summer Suit at Rothberg's!

Our label in each one of them is the hall-mark of excellence and of lasting satisfaction!

We stand back of them to be all they seem, and then some! We trust to time to show YOU their dependability.

$10, $12, $15, $18, $20 to $30.

ROTHBERG'S

Stein-Bloch Smart Clothes

"Most Things Men Wear."

214 W. FRONT ST.

Right Next to Proctor's

Somerville

In the Somerset County Court at Somerville, yesterday, Judge D. H. Beekman revoked the hotel license of Julius J. Lusardi, at Raritan, which had been granted at the April term of court. Recently Mr. Lusardi had the opportunity to sell his hotel property to Michael and Andrew Stabile, the price reported to have been $17,000, and when application was made to the court to have the license transferred to the new owners Judge Beekman was informed that misstatements had been made to him at the time of the granting of the hotel license, and he made a personal examination of the hotel property, and because the hotel did not have the required number of rooms for the care of guests, the license was revoked.

Application was also made yesterday by Nuncio Curcio for the transfer of the hotel license at Raritan from Peter DeLorenzo to him, but Judge Beekman held the matter over for one week. He also laid over for another week the application of Ebo DeLorenzo to have his wholesale license transferred from Somerville to Raritan, as he desired to carry on business at the latter place.

Judge Beekman, however, granted the applications to have the license for the Bernards Inn, at Bernardsville, transferred from Albert W. Fish to George H. Peters, and the license of the Raritan House, at Raritan, from Frank Sisser to Andrew Harcar.

Mr. and Mrs. Nathan Weill are entertaining for a week Mrs. Mary Hauger, of Northport, and Miss Dorothy Conkling and Miss Eva Erland, of Valley Shian, Long Island.

Mr. and Mrs. Charles Alvord have returned from a trip to Honolulu and other points of interest.

Mrs. O. G. Allen has gone to Asbury Park, where she will spend the summer.

A special meeting of the Women's Auxiliary Board of Somerset Hospital will be held at the Engine House next Tuesday afternoon, at 3 o'clock.

The East Somerville Reformed Chapel will celebrate its second anniversary tomorrow afternoon, at 3 o'clock. This will be combined also with Children's Day exercises in which the pupils will take part. The Rev. Dr. James S. Gardner will address the school.

A concrete house is being erected on North Bridge street, beyond the borough limits. It is being erected for Leo Taussig, of New York city, and is to be of concrete throughout, floors, doors, etc., no wood of any kind being used.

Raritan

John Hope, of Hazelton, Pa., has been visiting his brother, former Postmaster Hope, and family.

Mrs. James Holman, of Plainfield, has been visiting at the home of Mrs. A. R. Dilts, on Wall street.

Rev. and Mrs. J. B. Heard, formerly of this place, have been visiting at the home of Mr. and Mrs. George W. Hope.

Rev. and Mrs. James Jamieson have been spending a few days at Marlboro, Warren county.

Mrs. Thomas P. Gallagher is spending a few days with relatives in Philadelphia.

Dunellen & Vicinity

Out of the class of twenty-three eighth grade graduates, according to Principal Guy H. Rentschler, twenty will enter Plainfield High School in the fall.

The engagement of Ernest W. Pierson, son of Mr. and Mrs. Lisbon Pierson, of New Market road, to Miss Lillian Cassatt, of Arlington avenue, Plainfield, has been announced.

Taximan H. E. Nelson motored Otis Rinehart, who has been boarding at the Park Hotel, to Dover yesterday, where Mr. Rinehart will take up his residence.

The regular meeting of the board of directors of the Free Public Library was held in the library rooms last evening.

The O. Z. T. Fraternity met for the first time last evening in its new quarters in the Progressive clubrooms.

Miss Josephine Dietz and Miss Ella Hussey, of Brooklyn, were visitors in the borough yesterday.

Jesse Rogers, the popular local magician, has returned from a trip through Long Island and part of Connecticut, during which he filled five engagements for his act, "The Hobo's Dream," one at Meridan, Conn., and the others at Rockville Center, Longbrook, Freehold and Patchogue, all on Long Island.

Oscar Winter, of Hudson, N. Y., who has been visiting George Zink, of North avenue, has returned home.

Announcement has been made of the engagement of John McMahon, of Railroad avenue, to Miss Elizabeth Belle, of Elizabeth.

Mrs. Michael Boyle, of South avenue, was taken in Gus Winter's automobile to Trenton yesterday afternoon, for confinement in the New Jersey State Hospital for the Insane.

A crosswalk is being laid on Lincoln avenue at right angles to the grocery store of Kuldoshes Bros., by Contractor Goldson W. Smalley.

Frank Farrell, the local real estate operator, has sold one of his lots on First street to Frank Mohan, Jr., of this place.

Thomas Briskey, son of Mr. and Mrs. Stephen J. Briskey, of Columbia street, leaves tomorrow night for Pennington, where he will spend a week with friends.

George Block, son of Mr. and Mrs. Louis Block, of Orange street, has taken a position as stenographer with the importing firm of Herman & Stornback, 21-23 Waverly place, New York city.

C. L. Wahl, Jr., is able to be out again and he hopes that he will soon be able to throw away the cane which he is at present compelled to carry.

John Hill, the proprietor of the Park Stables, was stricken with acute indigestion shortly after noon yesterday. Mr. Hill made a round trip to the camp of the Tidewater Oil Company back of New Market and was sitting in the carriage awaiting the return of the party for the trip back when he was taken ill. Mr. Hill got out of the carriage and fell to the ground unconscious. When he came to he found himself lying in a ditch. He was able to get back into the carriage and complete the trip, after which he went to the home of his sister, Miss Carrie Hill across the street, Dr. Longbotham, who was attending him, having to administer morphine to ease the pain. This morning Mr. Hill was feeling much better and able to be about.

Dunellen has had the distinctive honor during the last five years of having the pupils which she sends to Plainfield High School capture four honor places out of a possible five. In the Plainfield High School graduating class of 1910, Miss Sadie Brower was the honor pupil; in the class of 1911, Miss Meta Pennock; 1912, Miss May Day, and now in 1914, Earl Victorson.

The eighth grade graduating class will meet in the Whittier School at 2:30 o'clock this afternoon to decide as to what disposition shall be made of the funds, about $45, derived from their two short class plays.

The Watchung Water Company has had a telephone installed in its office over the First National Bank. The number of the 'phone is 1276.

Mr. and Mrs. E.L. Field, of Fourth street, tendered a progressive peanut card party last evening for their son Stanley, to the teachers of the local schools. There were fourteen in all present, including besides the teachers, Mrs. George V. VanderVeer, president and vice-president of the Parent-Teacher Association. A very delightful evening was passed at the conclusion of which refreshments were served. Those who won prizes were: Miss Rita G. Brokaw, who was awarded the first prize, and Miss Florence Smalley, who was awarded the second.

The route of the Fourth of July parade which will be submitted by President E. J. Dusel, of the Board of Trade, is as follows: From Washington Park along Washington avenue and New Market road to Center street; from Center street down Prospect avenue to North avenue, thence along North avenue to Madison avenue, thence down Madison to Front street, along Front street to Lincoln avenue, down Lincoln avenue to First street and back along First street to the place of starting Washington Park. As near as can be learned from present incomplete arrangements the participants in the parade will be as follows: Police force, Dutch Arms Band, of Plainfield; Council, Board of Trade, Boy Scout Cadets, Grand Army Veterans, Boy Scouts, Holy Name Society, School children, P. O. S. of A., Friendship Council, Jr. O. U. A. M., Independent Order of Foresters, fire companies, Slavish Society, Crescent Tennis Club and floats.

The Dunellen pupils in attendance at Plainfield High School who were awarded prizes for efficiency in various subjects are as follows: Helen Swackhamer, W. C. T. U., five dollars in gold prize in English composition; Harold Seal, second prize in Caesar; Richmond Ritterbusch receiving honorable mention in this; Harold Neely, second prize, English composition, ten dollars in books and he also received honorable mention in mathematics.

'Plains & Fanwood.

A large number of people attended the musical recital given in Fanwood Hall last evening by Robert Tharne, 'celloist of the Philarmonic Society of New York, ably assisted by Mrs. Robert Thrane, pianist, and Leonard D'Amico violinist. All of the selections were well rendered. The program was in two parts, as follows:—Part 1—Trio in D-Minor, by Mendelssohn, Mr. and Mrs. Thrane, and Mr. D'Amico; (a) Melodie, Brueker, (b) Schengo, by Van Goens, 'cello; solos by Mr. Thrane; Liebersfreund, by F. Kreisler; violin solo by Mr. D'Amico; Trio, by Max Bruch, Mr. and Mrs. Thrane and Mr. D'Amico. Part Two—Variations Symphoniques, 'cello solo by Mr. Thrane; Melodie, Tscharkowsky, violin solo by Mr. D'Amico; Hungarian Rhapsody, Poper, cello solo by Mr. Thrane; Trio, Tschardowsky, by Mr. and Mrs. Thrane and Mr. D'Amico.

The Rev. J. Madison Bare will conduct the services at the Baptist church tomorrow morning. Sunday-school will meet as usual at 9:45 and the B. Y. P. U. will be at 7:30 in the evening.

The morning service at the All Saints' Episcopal church tomorrow will be in charge of the Rev. Houghton Butler. Sunday-school at 10 o'clock will be in charge of Superintendent Neilson.

The services at the Methodist church tomorrow will be the same as usual. Dr. H. K. Carroll will be in charge of both the morning and evening services. Sunday-school will meet in the afternoon at 3 o'clock and the regular Epworth League meeting will be in the evening at 7:45.

The Willow Grove Sunday-school will meet in the chapel at the usual hour tomorrow.

The Saturday Night Club will hold a bi-monthly meeting in the Fanwood Firehouse tonight beginning at 8 o'clock. Mr. and Mrs. William Bellerejau and Mr. and Mrs. Olney Brown from the entertainment committee. It has not yet been decided as to whether or not the meetings will continue during the summer, although many are in favor of doing so.

Officers were re-elected at the meeting of the Ladies' Sewing Circle of the Willow Grove chapel this week as follows: Mrs. William Sisserson was elected president; Mrs. Edward Evans, vice-president; Miss Anna Scudder, secretary; Mrs. Ernest Wilcox, treasurer; Mrs. Donald G. Darby, chair directress, and Mrs. Louis J. Garda, pianist. The reports of the officers showed that the sewing circle had prospered during the past year. Besides having a surplus in the treasury they have paid for a number of repairs to the chapel.

Dr. H. K. Carroll was in charge of the prayer meeting in the Methodist church last evening.

The weather permitting a strawberry festival will be held on the lawn of Mrs. Fred W. Creesy, on Martine avenue under the auspices of the Ladies' Guild of the Episcopal church during the afternoon and evening of next Tuesday.

ROUNDED UP A GANG OF ALLEGED THIEVES

Detective Sergeant Flynn Took Three Into Custody This Morning.

Detective Sergeant John J. Flynn rounded up a trio of alleged thieves who have been operating in the East End of town with considerable success during the past three weeks, this morning, when he took Walter Jarbensky, Louis Spray and William Mandeville into custody. Jarbensky was arraigned in court this morning, on a charge of stealing ten ducks from John Staats, of Mountain avenue, and gave the police information that led to the apprehension of the other two.

All will be arraigned for hearing Monday morning. Mandeville is a hobo and has been living in barns and fields, but the other two men live in the Netherwood section. All have been paling around together during the past few weeks and efforts will be made to fasten several robberies on them.

PLAYGROUNDS WILL OPEN IN TWO WEEKS

Instructors Engaged for Supervision of Work During the Summer Months.

Plans have been completed for the opening of the playgrounds in this city Monday morning, July 6, and the Commission in charge of the work has engaged four supervisors and two assistants to conduct the local work during the two summer months.

As has been the case during the past four years the schoolyards of the Franklin, Bryant, St. Mary's and Irving Schools will be used and the equipment will be placed in position at once. The instructors selected are as follows: Bryan School, Miss Harriet Moe, supervisor; Franklin School, Mrs. William Nischwitz, supervisor, Miss Mildred Brownlee, assistant supervisor; St. Mary's School Miss Helen George, supervisor; Irving School, Miss Ruth Wean, supervisor, and Miss Marion Wean, assistant supervisor. Miss Moe has been connected with the local work for four years and Mrs. Nischwitz and Miss Ruth Wean was assistant at the Irving School last year.

NO SUNDAY BASEBALL.

Despite many rumors to the contrary, Joe Alberts, promoter of Sunday baseball in Scotch Plains, stated last night that he would make no further efforts to revive the sport in that hamlet this year. During the past two weeks Alberts has been unsuccessfully endeavoring to secure a field and a report got into circulation that he intended to start his schedule tomorrow.

—"A want ad task" is half done when your want advertising is first begun.

A HEAVY BURDEN.

A Bad Back Makes Life Miserable For Many Plainfield People.

A bad back is a heavy burden.

A burden at night when bedtime comes.

Just as bothersome in the morning.

Ever try Doan's Kidney Pills for it?

Know they are for kidney backache—and for other kidney ills?

If you don't, some Plainfield people do.

Read a case of it:

Mrs. Anthony Wahl, R. F. D. No. 1, Plainfield, N. J., says: "I had such distressing pains in my back that I could hardly stand and it was out of the question for me to stoop. I was all crippled up and I knew perfectly well that my kidneys were the cause of the trouble. A neighbor recommended Doan's Kidney Pills to me and on her suggestion I used them. They gave me almost immediate relief and three boxes changed me from a chronic sufferer to a healthy woman. I still take Doan's Kidney Pills occasionally when a cold settles on my kidneys and they act as a preventive of any serious trouble. You may publish this account of my experience for the benefit of other kidney sufferers."

Price 50c, at all dealers. Don't simply ask for a kidney remedy—get Doan's Kidney Pills—the same that Mrs. Wahl had. Foster-Milburn Co., Props., Buffalo, N. Y.—Adv.

KIELY ONE OF SIX VICE-PRESIDENTS

Patrick S. Kiely, chief of the local police department, was one of the six vice-presidents elected by the International Association of Chiefs of Police yesterday at the convention in Grand Rapids Mich. He fills the vacancy caused by the death of Chief Tenney, of Elizabeth, who was second vice-president. The local department head, in a speech yesterday, declared that every department should be equipped with wireless apparatus and that automobiles should be used by patrons.

CHRISTIAN FIELD.

Rev. John Y. Broek, pastor of Trinity Reformed church, will preach tomorrow morning on "The Value of an Education," and in the evening on "The Wonders of Modern Life."

Rev. Dr. Leigheon Williams, of New York, will occupy the pulpit of the First Baptist church tomorrow.

Rev. Dr. Paul Douglas will preach at the Congregational church tomorrow morning, on the work of the American Missionary Association.

Rev. J. Deuschner, formerly pastor of the German Lutheran church, of this city, but now of Troy, N. Y., will occupy the pulpit of his former charge tomorrow morning at 10:30.

Martin A. Korff will conduct the service of the Salvation Army tomorrow evening, asisted by the junior orchestra.

Rev. E. W. Roberts, of the Shiloh Baptist church, will preach tomorrow morning on "Great Objections." Children's Day will be observed at the evening service.

Rev. G. W. Bailey, of the Ebenezer Baptist church, who has been in the South, will occupy his pulpit tomorrow. His subjects will be as follows: Morning, "In His Name;" evening, "The Rock."

Charles Hand has recovered from a recent illness and is now enjoying the best of health.

Stuart's Shoe Shop

215 W. Front St. —Plainfield, N. J.

Special for Saturday

White Canvas Button Boots for Women, at

$1.95

(Regular $2.50)

These shoes are made of the finest Sea Island Canvas with Goodyear Welt Soles and medium Cuban heels, on the popular full toe, short camp style. An ideal shoe for the summer months and a great value at this special price. All sizes while they last at.....$1.95

J. P. S. Boy Scout Shoess.....$1.75 and $2.00

The GIMBEL Annual Sale of Wash Goods Remnants Starts Monday

Thousands of Practical Lengths---100,000 Yards of the Most Fashionable Foreign and American Wash Cottons of the Season---Savings of 1-3 to 1-2

This is the third of the great Annual Remnant Sales of Dress Fabrics that is in every way as important and interesting as the sales of silks and woolen dress goods which preceded it.

Every Summer fabric you can think of in linen, cotton, silk-and-cotton is included; in good lengths for waists, skirts and dresses. There are plain colors and dainty flower effects; stripes, brocades and rich bordered designs. There are checks, plaids, and Summer melange effects. In fact, precisely what you would expect if you came to choose the fabrics for Summer frocks at full prices, from one of the finest collections of wash fabrics in America.

These are the price groups—savings are a third to more than half.

At 15c Yard Regularly 25c to 38c
Embroidered Crepes, Bordered Crepes, Printed Voiles, Printed Crepes, Striped Printed Mulls, Checked Tissues, Imported Ginghams, Imported Chambray, Imported Madras, Kindergarten Cloth, Imported Dimities, Silk-and-Cotton Pongees

At 25c Yard Regularly 40c to 50c yd.
Printed Crepes, Imported Organdies, Imported Dress Linens, Imported Swisses, Imported D. & J. Anderson Ginghams, Printed Pongees, Imported Printed Tissues, French Crepes and Voiles, Plain Crepes

At 38c Yard Regularly 60c & 75c yd.
French Piques, Imported Ratines, French Brocades, French Crepes, Silk-striped Shirtings, Silk-and-Cotton Pongees, French Novelties, Imported Tissues, Imported Dress Linens

At 48c Yard Regularly 85c to $1 yd.
French Crepes, Imported Swisses, Printed Crepe de Chine, Imported Dress Linens, French Batiste, Imported Silk-and-Cotton Foulards, Silk-and-Cotton Tissues, Imported Silk-and-Cotton Jacquards, Imported Silk-and-Cotton Plaids, Failles, Pongee

At 68c Yard Regularly $1.50 yd.
Imported Ratines, Imported Pongees, Imported Friezes, Imported Peau de Pesch, Imported Embroidered Tissues, Swisses, French Crepes, Embroidered Crepes, Embroidered Voiles, Imported Brocades, Imported Voiles, Silk-and-Cotton Roman Stripes

At 85c Yard Regularly $1.65 to $2 yd.
Silk-brocaded Ratine, Imported Honeycomb Ratine, Imported Silk-and-Cotton Suitings, Imported Novelties, French Crepes, French Swisses, Imported Voiles

$1.25 Yard Regularly $2.50 yd.
Embroidered Crepes, Bordered Novelties, Embroidered Ratines, Imported Voiles, Brocaded Silk-and-Cotton Ratine, Imported Silk-and-Cotton Crepes, Imported Printed Ratine

In the Subway Store: Wash Goods Remnants at Half Price
7c and 10c Yd., Formerly 14c to 20c

1,500 Dress Patterns of Imported Wash Fabrics, $7.50 Each, Instead of $12 to $20
Finest fabrics from France, in all-over, bordered and plain effects, many of them exclusive with GIMBELS. Now in this decisive clearance at half price or less.
Second Floor.

Monday Sale of the Fine Stocks of
Women's & Men's Gloves & Women's Hosiery of Charles T. Jones, 232 Fifth Ave., New York
At Half or Less Than Half Original Prices

When the march of improvement swept away the old Victoria Hotel at 27th Street and Fifth Avenue, the shop of Charles T. Jones, which for 25 years has been on that corner, had to move across the street, and subsequently went out of business.

For years their stocks have been known to New Yorkers for their excellence and exclusiveness. The store specialized in Hosiery and Gloves—and did it well. For instance, the least price at which women's gloves could be bought was $1.50 a pair. Same way with the Hosiery, of which there was a beautiful collection.

GIMBEL BROTHERS bought the entire stock at the close of business, and Monday place it on sale at reductions which will provide the women of New York—and some of the men—with the best bargains in their experience.

All the Gloves are stamped with the name of Charles T. Jones, and much of the Hosiery bears his price tickets—though not all. In every case values are extraordinary. The sale contains:

Women's $3 to $6.50 Gloves at $1.50 Pair
12, 16, 20 and 24-button length Kid and Suede Gloves. Longer Gloves in black, tan and lighter (or opera) shades. Suitable for party wear. 16-button Gloves in white Kid; all sizes to start

Women's $2 to $3.25 Gloves at 85c Pair
12, 16 and 20 button, in black and opera shades. 8-button in black, tans, browns and lighter shades. None in white.

Women's $1.50 to $2.50 Gloves at 75c Pair
About 1,500 pairs of white Kid Gloves, 2-clasp, all sizes; also 2-clasp, 3 and 4-button Gloves in kid, cape, suede and Mocha; various shades.

Men's $2 to $3 Gloves at 95c Pair
Fine cape and Mocha Gloves from famous makes. Also a few White Gloves for evening wear.

Women's 50c to 75c Stockings at 35c Pair
Cotton, lisle thread and some silk; black and white and a few tans.

Women's $6 to $30 Stockings at $2.95 Pair
Beautiful lace ankle, lace inserted, allover lace, self-embroidered and clock stockings. Mostly black, and a few in evening shades. Finest French qualities. Not many of the most expensive qualities.

Women's $3.25 to $4 Stockings at $1.95 Pair
French silk, in black, white and plenty of light shades; mostly all with lace ankles; a few self-clocked.

Women's $1.35 to $2.25 Stockings at 85c Pair
Pure silk, black, and a few colors. All weights, from sheer to heavy.

Women's $1.25 Stockings at 65c Pair
Pure silk, in Summer weight, with garter welt tops and reinforced silk toes and soles.

Women's 80c to $2 Stockings at 55c Pair
French, German and English lisle thread and cotton. Black, white and a few colors. Plain, embroidered, a few with clocks.

Also a special purchase of 15,000 pairs of Women's Silk and Fabric Gloves.
To complete the advantages of this unusual Sale, we add this large quantity of Summer Gloves, which we bought from the makers. They are fully up to the GIMBEL standards of quality in every way. Each pair guaranteed.

$1.25 Gloves, Milanese Silk, 16-Button, 85c Pair
White, with heavily embroidered backs.

$1.00 Gloves, Milanese Silk, 16-Button, 68c Pair
White, black and with Paris Point backs.

50c Chamoisette Gloves, 16-Button, 25c Pair
Favorites for Summer wear. Wash well. White only.

Main Floor.

GIMBEL BROTHERS
Broadway and Thirty-third St.

BROADWAY-NEW YORK-33RD STREET

LARGE CLASS GRADUATES

(Continued from page 1.)

only independent command in which he was able to show his ability. However his military reputation rests upon the splendid work he did there in those few short months. Surely we the descendents of his "Friends across the sea" will not forget how he, a foreigner, helped to win our independence for which he also, like the signers of the Declaration of Independence, pledged his life, his fortune and his sacred honor.

Charles Beckman, delivering the valedictory address on behalf of Estes Small, who was unable to take the part, spoke on "International Conciliation," as follows:

By International Conciliation we mean simply that all the nations shall bring their differences to a court of arbitration for settlement, just as the private citizen brings his grievances to a court of law and abides by its decision.

Barbarians were wont to resort to force when settling their difficulties, and "Might Makes Right" was the Alpha and Omega of their law. However, as the ages passed, Man became more civilized and was led to resort to the law court rather than to his brute strength. At the present time force has no weight in the court of justice and right is the only thing that can make right.

But, although the plan of conciliation is almost universally adopted by citizens, as individuals, the same citizens, collectively wage war upon one another much as their ancestors did in the dark ages.

Man, individually, is cultivated, but man collectively, is a barbarian and will continue as such as long as might makes right in the settlement of international difficulties.

The manner of settling international disputes by appeal to arms is no more rational than the methods which prevailed in the medieval days of deciding the crime or guilt of an individual by physical tests.

War is, in fact, the sole survival of medieval barbarism.

Many authorities claim that the best way to keep peace is to be so conspicuously armed that no one will dare to attack you. The sum and substance of this prescription is a direct appeal to fear. The idea is to terrorize your neighbors into respect and friendship. Apply this theory to the private citizen's attitude and observe how ludicrous it becomes. For instance, a citizen desires to build a deep and lasting amity between his home and that of his neighbor across the way, and to this end has at each of his windows a loaded gun trained on his neighbor's door. Consider the expense and trouble he would be taking to gain something by force which might be much more easily gained by simply showing a confidence in his neighbor's good intentions. If a citizen should shake his fist in the face of each passerby and thus proclaim his passionate desire to be left alone his atttitude would appear ridiculous, but, when a body of citizens under the name of a nation does precisely the same thing, no one considers it ridiculous and but few consider it the abject folly which it is.

But, aside from the moral and religious aspect of the movement for international peace, there is an even greater and more practical feature which is becoming each day more and more important. Namely, that under the present weight of armaments the civilized nations of the world are fast approaching bankruptcy. In a single year the nations of the world spend approximately $2,500,000 on account of wars, past, present and prospective.

The expense of the nations in maintaining their armies and navies even in time of peace, is stupendous, and if all the expenditures which are made in a single year for the promotion of scientific slaughter should be spent in promoting the public welfare, it would mean the dawn of the greatest era of prosperity and progress that man has ever witnessed.

The annual expenditures of the United States alone for the support of the army and navy, are in round numbers, $500,000,000, which is sixty-seven per cent of all the money expended by Congress. In other words, sixty-seven cents out of every dollar expended by our government goes to satisfy the mania for war and the implements of destruction.

And we call ourselves a civilized nation, devoted to the arts of peace.

Consider the vast amount of good which might be done along other lines with the money which the United States annually squanders in warlike pursuits.

The total appropriations of the United States for the navy, alone, during the fifteen years since the war with Spain have amounted in round numbers to $1,660,000,000, which is seven hundred million dollars more than enough to liquidate our entire national debt.

This depressing situation is becoming steadily more portentious. The armaments of the world have increased steadily and hundreds of thousands of Europeans have emigrated to the United States to escape the burdens of taxation and enforced military service. And now this nation has entered in the mad race for military preponderance and equals in her expenditures the leading exponents of militarism among the European nations. The navy of the United States is now second in cost to that of Great Britain, a fact which should bring no sense of pride to the truly patriotic American. But this enormous financial loss and the incalculable loss in property sustained by the nations in war are of small importance when compared to the human life sacrificed on the altar of our greatest social and moral evil.

It is estimated that, since the beginning of history the aggregate lost of life in wars has amounted to the enorous total of fifteen billion men. This total is more than nine times as large as the population of the world at the present time. Some may say that this estimate is based on ancient history when the world was uncivilized. And yet during the the nineteenth century, fourteen million men were killed in battle or died as a direct result thereof. Our own Civil War contributed approximately 800,000 men to this tragic census.

Some have said that war is valuable because it eliminates the unfit. But the unfit, the physical and mental cripples, are not the men who answer the call to war. On the contrary it is our choicest manhood, it is our most promising young men, who give up their lives in defence of their country. It is the elimination of the fit rather than the elimination of the unfit.

The average stature in France decreased two inches following the Napoleonic Wars and the greatest problem of France, even a century later, is that of a decreasing population.

Without a doubt, the quality and calibre of American manhood was given a decided setback by our great Civil War, when the young men who were the pride of the country and in whom the country's future was vested, spent five years in exterminating each other.

It is time for this wholesale carnage to end. It is time to call a halt to the training of armies and the building of navies. It is time for a great peace movement, and until International Conciliation is universally adopted the nations of the world can by no means be called civilized.

The members of the class are Charles Beckman, Mary Bennett, Sadie Bornman, Ashley Burner, Edith Dalley, Godfrey Diplock, Frank Dunning, Lucile Ewart, Kathleen Hanlon, Flora Krausse, Virginia LaPorte, Ray Love, Franklin Lowe, Mary Martin, Robert McGunnell, Gibson Fairman, Elva Force, Aline Giddes, Atwood Giddings, Edna Green, Lois Peck, Beatrice Pope, Jennie Sears, Estes Small, Anna Warnock and Helen Woodruff.

ROBBING THE COAL PILE.

Smoke That Goes Up the Chimney Is Fuel Thrown Away.

For the benefit of any one who may not see the analogy between a robbed coal pile and a smoking chimney it may be briefly and simply explained.

The visible part in smoke is nearly all carbon, either as soot or cinder, and carbon is the principal combustible part of coal—i. e., the useful part, the part capable of yielding heat. Carbon completely burned forms an invisible gas, carbon dioxide; therefore whenever the gases from a stack show black they contain carbon, which indicates that complete combustion has not taken place in the boiler furnace.

In other words, all of the available heat in the coal has not been realized. It is the same as though the corresponding part of the coal fed into the furnace had been thrown away, for, although it has passed through the furnace, it has been thrown away up the stack beyond recovery. Is this, then, so very different from robbing the coal pile?

The owner who through ignorance allows conditions to exist which are not favorable to the most economical operation of his boiler furnaces, although he is unwittingly robbing himself, is nevertheless stealing from his own coal pile.—Power.

CURIOUS PIPEFISH.

The Males Have Pockets In Which They Carry Their Young.

The kangaroo has always seemed to have the monopoly of that convenient way of carrying its babies in a pouch, but it has been discovered that a fish has the same useful receptacle, which it uses for the same purpose. The pipefish, as it is called from the length of its jaws, has a pocket on the under side of its body nearly half its length. It is found in the male species only and is the only part of its body which is unprotected by large flat plates, which take the place of scales in its protective armor.

If a pipefish is taken from the water and its little ones shaken out of the pouch back into the water they always seem either unable or disinclined to run away. But if the father is placed in the water again all the small fish immediately swim back into the pouch. These curious little creatures have prehensile tails, which they use to hold on to the seaweed to protect themselves from being carried away by the tide. The pipefish is similar to the small eel, being about a foot in length and an inch in thickness. But, unlike the eel, it has a very long jaw and the peculiar defensive armor already mentioned.—New York Sun.

—You find the "short road" to employment when you tell what you can do—interestingly, frankly—in want ad.

AEROPLANES AS LIFE SAVERS; MANY RESCUES BY LAND AND SEA

The Machines Have Preserved Armies In Wartimes.

On the Water They Have Many Potentialities.

THE casualties caused by aeroplanes, the large loss of life which they have entailed, have so impressed themselves upon the public mind that the other side of the question—the lives saved by aeroplanes—has hardly been considered. Saving lives by aeroplanes may sound strikingly surprising to most people, and it is amazing, if the short career of the aeroplane is considered, to find that it has saved thousands of lives in war and a number of lives in peace times and that it promises to be the most efficient life saver the world has ever had.

The aeroplane's career as a saver of lives in large number began as early

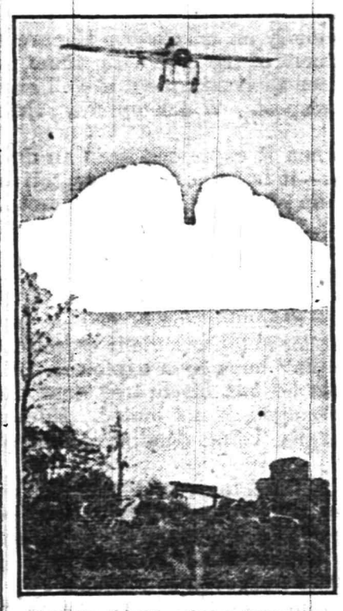

Photo by American Press Association.

BLERIOT MONOPLANE USED IN ITALIAN-TURKISH WAR.

as 1911, in the very war in which it first demonstrated its potentiality as an instrument of war, and the result shows that its use was still greater as an instrument of peace—a life saver.

Those who followed the developments of the Italian-Turkish war will remember how at the very start of the campaign, before the first engagement took place, the newly landed Italians were saved from an unpleasant surprise by the aerial scouts, Captain Piazza, with his Bleriot, and Captain Moizo, on his Nieuport, who observed three advancing columns of Turks and Arabs of about 6,000 men. The Italians, after receiving this information, could successfully calculate distances and arrange for their defense.

The following day the battle of Sciara-Sciab took place, resulting in an Italian victory. During the battle the two aeroplanes circled the air and directed the firing of the big guns from the battleship Carlo Alberto and also of the mountain artillery. Without the finding of the enemy the Italians would have met with defeat, probably involving thousands of lives.

Perhaps the greatest surprise of the Balkan war was that Adrianople, the Gibraltar of the Balkans, which the

Photo by American Press Association.

IN HYDROAEROPLANE SKIMMING WATER.

Turks were supposed to defend to the last breath of life, was captured with little loss of life by a comparatively small force. The aeroplane—even the old type clumsy machine—manned by an untrained pilot, used by the Bulgarians—deserves the greatest credit for the saving of life and money.

The Bulgarian air scouts, though untrained in military matters and poorly equipped mechanically, went out over the besieged city and brought to their commanders information which enabled them to attack the weakest spots. Then others—messengers of peace—soared over the city and dropped messages to the besieged, which, if not of peace, made for peace.

The moral effect of these messages weakened the defense and made the capture of Adrianople possible sooner than it otherwise would have occurred, and the defenders did not sacrifice themselves in number in an attempt to defend the stronghold.

An admirable feat in saving the lives of 500 French soldiers is credited to a single aeroplane of the French Morocco squadron. In December, 1912, a column of 500 French troops had been surrounded by rebels to the south of Mogador, and for five days some anxiety was felt for their safety. Then Lieutenant Do-Hu in his Bleriot monoplane was able to convey information to the commander that re-enforcements were close at hand, and, encouraged, they renewed their defense, while the rebels, seeing ominous signs in the arrival of the aeroplane, retreated.

Life saving in times of peace, while it has not attained more than a fraction of the number of lives saved in war, is perhaps more interesting to most people than the latter, being closer to daily needs and experiences of the general public. It is therefore gratifying to find that the water aeroplane, the hydroaeroplane and the flying boat seem destined to save life. Already there have been quite a number of cases of rescue from the water by these means. Glenn Curtiss himself, the inventor of the hydroaeroplane and the flying boat, rescued two occupants of a broken down motorboat last June during a storm on Lake Keuka. But what these machines have so far done is but an earnest of their life saving potentialities. The air boat and hydroaeroplane may be said to be the logical adjuncts of life saving stations and therefore absolutely necessary. As an essential purpose of a life saving station is to relieve wrecks and save people from drowning, speed in doing it is the essence of efficiency. The aeroplane—the water kind—is revolutionary in this respect. It can fly to

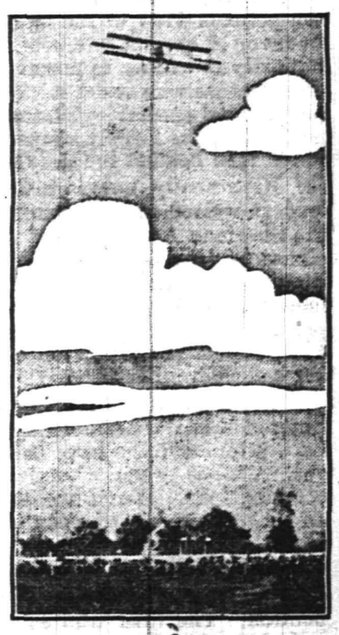

Photo by American Press Association.

A BIPLANE WINGING ITS FLIGHT.

the spot where relief is needed at the rate of a mile a minute, and the air man who sees every detail of what goes on below can either land by the object of rescue or just drop life belts, ropes, food, medicine or stimulants, according to the urgency of the needs.

With all the navies working to develop means for launching aeroplanes from battleships and receiving them back, it is safe to say that the problems connected therewith will be solved very soon. Then liners will carry aeroplanes to use for carrying dispatches and for general pilot duties.

Just as the water aeroplane is a wonderful auxiliary of the navy, so is it a wonderful auxiliary for ocean liners, promising to afford to passenger carrying ships services of the highest kind. To those who are acquainted with marine travel the services which the air boat or hydroaeroplane can render become at once apparent. Nothing can surpass the aeroplane in efficiency for this use. The water aeroplane is destined to perform a wonderful mission as a life saver and averter of disasters as an auxiliary of ocean liners.

The sea is an unknown quantity in many respects, and the biggest of steamships is very much at its mercy, and assistance of the kind which the flying boat affords is a necessity. A vessel at sea often meets signs of wrecks or it is signaled by craft in distress. At the present time there is no way to investigate such things without involving a great delay or putting the craft itself in danger through taking it out of its marked route, which is the safety zone. A flying boat can do all these things for the vessel. It can be launched with two men, one of whom searches the surface of the sea with powerful glasses. The vessel can proceed on its course. The flying boat will overtake it after having discharged its mission.

TRY A PRESS WANT AD

Plainfield Daily Press

Published Daily except Sunday, by the PLAINFIELD PRESS COMPANY. 105 North Avenue.

Entered at the Plainfield, N. J., Postoffice as second class mail matter.

LESLIE R. FORT, MANAGING EDITOR.

TELEPHONE PLAINFIELD 1300. Private Branch Exchange connecting all departments

Two cents a copy. Ten cents a week. $5.00 a year in advance. Delivered by carrier or by mail. No extra charge for papers mailed to points in the U. S. and Canada.

Any subscriber failing to receive a single issue will confer a favor by notifying the business office.

Advertising rates mailed on application. Copy for change of advertisements to ensure change for same day must be at the office by 8 a. m.

PLAINFIELD, NEW JERSEY, JUNE 20, 1914.

On Saturdays the editorial columns of the Daily Press are conducted by citizens who are free to express their own views. The contributing editor for today is Richard Boardman.

THE SHERMAN ACT AND THE LABOR UNIONS.

Within the last two weeks, an unanimous House of Representatives has passed a proposed act looking to the exemption of labor unions from the operation of the Sherman Anti-Trust Law.

The general public seems to be equally unanimous in its disapproval of this proposed legislation.

The voice of Congress, especially an unanimous Congress, is entitled to respect. The judgment of the men with whom we mingle day by day, especially when their judgment is well nigh unanimous, is also entitled to respect. Which opinion, then, is correct?

The opinion of Congress, when it expresses itself in definite action, has this in its favor—it is not only authoritative, but it is responsible. The opinion of the man on the street is apt to be the reflected opinion of the leaders of his own class, and to express only the wish of his own group.

Today, the political philosophy of the man on the street, be he Democrat, Republican or Bull Moose, is progressive. Theoretically he believes that the accumulation of private fortunes as large as those of Rockefeller and Carnegie is objectionable. He believes that the "people" have been exploited. He thinks himself advanced because he has discovered that the New Haven road has been mismanaged, if not looted. He has discovered that the mighty Morgan, being dead, had feet of clay.

Practically, he is too often opposed to every bit of legislation that has a tendency toward the wider distribution of wealth or toward the bettering of the condition of the industrial workers. He views with honest alarm the activities of those who are striving for radically improved conditions.

On the other hand, every representative body expresses the point of view of the fighting minority. Special legislation in favor of special interests is possible because the moneyed minority is willing to spend its money to impress its view and defeat those who resist it, never because a majority of the people demand special legislation. The view of Congress today is no doubt quite largely shaped by the fighting minority of labor union men headed by Mr. Gompers.

Historically, however, Congress is correct. When the labor leaders waited upon Senators Hoar and Sherman, at the time the Sherman Act was itself under discussion, and urged that a clause be inserted expressly excepting the labor unions from its operation, they were assured by those distinguished statesmen, that such a clause was unnecessary for the act did not apply to combinations of labor, and that it would be useless to except from the operation of the act, something to which the act had no application.

Yet some of the inferior Federal Courts have strongly intimated that the act does apply to combinations of labor. Perhaps their holdings have been dicta, but it has come to be the generally accepted notion that the Sherman Act applies to such combinations. Hence comes the demand for the passage of an act to expressly except them from the operation of the Sherman Law.

Philosophically, too, no doubt, Congress is correct. To classify labor with the products of labor, is an unsound classification. The man who sells his labor, in a very real sense, sells himself. The man who sells things sells that which is apart from himself, something which is usually the product of other men's labor. The man who has only his own labor to sell, must sell it in a very limited market. He has a very limited and rapidly depreciating supply of his commodity. The years of a man, in scriptural times, were three score years and ten. But it is a tragic fact that the term of life of the industrial worker, as a rule, does not exceed two score and ten years. But most distinctive of all, the worker must sell his labor or starve.

The man who sells merchandise—at least the man upon whom the Sherman Act places any restriction—has the markets of the world open to him. Often he has a tariff-protected market. The warehouses of the world offer him the opportunity to hold his wares till the markets of the world afford him the opportunity to dispose of them to advantage.

The man who buys labor, buys it as he buys any other commodity. To him, too often, it means nothing that he is buying the very life blood of men; that he is buying time out of the limited lives of mortal men.

In the sale and purchase of industrial labor, the seller is at a disadvantage. In the sale and purchase of merchandise, especially of necessities, the purchaser is at a disadvantage.

In the one case, the employee needs the protection of the State and the moral obtuseness of the employer requires the stimulus of legislation to compel fair dealing. In the latter case, the purchaser needs protection from the greed of the seller, especially from the greed of the seller of the necessities of life. It was to meet the need in this latter case that the Sherman Act was passed. That act was never intended to put the industrial worker at a greater disadvantage in the sale of his labor than he was before its passage.

We think it is clear that combinations for the restraint of trade, whereby the price of merchandise is raised, and combinations of labors, whereby the price of labor is raised, or the conditions under which labor is performed are bettered, while bearing a slight resemblance in form, have no substantial resemblance in principle.

There is a further consideration to which allusion must be made. The man who corners or attempts to corner the output of any class of merchandise, does the public an injury. The man or group of men who corner or attempt to corner the necessities of life, commit a crime against society—against the whole world. The time must surely come when we shall either abolish capital punishment or else send to the electric chair, the man who, to any appreciable degree, corners the wheat or the beef of the world. On the other hand, every successful attempt to raise the price of labor or to better the conditions of labor is in the long run a public boon. There can be no question but that every honest movement that gives more wages to the worker, benefits society. The stability and welfare of society must rest ultimately upon the welfare and happiness of the masses of the people. It is the proper function and duty of government to promote the welfare of the weaker, and to curb the greed of the strong, not merely for the benefit of the weaker, but for the general betterment of society.

The labor movement has progressed during the last half century despite the opposition of the wealth and intellect of the world. It has progressed notwithstanding the fact that it often has been poorly led and suffered from recurring treachery among its most trusted leaders. It has progressed notwithstanding the violence of which it has been guilty and the greater violence of which it has been the victim. Its progress, no doubt, has been accompanied by many crimes, and it has been charged by a press, subservient to the interests of its adversaries, with other and greater crimes. Nevertheless, today the public conscience and moral sense of the world are on its side.

Congress does well to remove the last suggestion that the Federal Government considers illegal the efforts of the labor unions to better conditions of labor. The betterment of labor means the betterment of the State, the betterment of the world and best of all, the birth of a better generation and of a nobler race of men.

RICHARD BOARDMAN.

SATURDAY'S BIGGEST BEST BARGAINS

None Charged

None C. O. D.

REFRIGERATORS $12.50.

Here's a "Leonard Cleanable" Refrigerator with one piece porcelain lined provision compartment, that sells regularly for $15.00. It is 24 inches wide, 15 inches deep and 40 inches high, and hold 60 pounds of ice.

A SILK SPECIAL.

Fine brocaded silks, 36 inches wide, in all the popular colors, as well as black and white; would be a special bargain at 50c a yard; Saturday's price 33c

DRESS SUIT CASES 79c.

Another lot of those light weight fiber cases that we sell so many of. 24-inch size, with brass lock and bolts and leather handles; $1.25 at most stores.

BLOCH PULLMAN SLEEPERS

For Saturday's selling we offer you a choice of any Baby Carriage on the floor, either in white or natural finish; priced up to $29.00, at..... 19.50

IN THE SHOE DEPARTMENT.

You'll find "La France" Colonial Pumps in patent leather, dull kid and gun metal calf, with Cuban and Louis heels; values up to $5.00; for Saturday only, at 3.49

WASH FABRICS 12½c A YARD.

A lot of fine dimities, 27 inches wide, in cross bar and floral effects; goods that would sell readily at 19c a yard.

PORCH PILLOWS 49c.

Silk floss pillows covered with tapestry, in red, green and Oriental designs; usually 69c.

BOYS' WASH SUITS 98c.

The season's best bargains. Just about half what they are worth. Russian and sailor styles; made of good materials and well made; see the big window display.

A DUSTLESS MOP WITH HANDLE AT 49c.

And it will do the work of any sold at double the price. The mop is detachable and can be readily taken off and washed.

LINGERIE WAISTS $1.98.

Beautiful new models in all white and white with fancy colors. The materials are organdie, voiles and batiste, and the waists are neatly trimmed with lace and embroidery. There's values up to $3.00 in the lot.

THE CARPET DEPARTMENT

Offers Japanese Ivanhoe Rugs in artistic designs; size 9x12; regularly $9.75, for 7.25

Japanese Matting Rugs for bed rooms, size 9x12; worth $5.00; for 2.98

SATURDAY CANDY SPECIAL.

A fresh supply of our famous chocolate covered cherries, chocolate covered nuts and assorted chocolates. These candies are pure and wholesome and are equal to what you'd pay 50c to 60c a pound elsewhere; our special price for Saturday is 29c

27-INCH FLOUNCING 39c.

A lot of fine embriodered swiss flouncing; values up to 79c a yard; specially priced for Saturday only.

BOYS' STRAW HATS, 39c, 79c, $1.19.

We've taken all our boys' fine straw hats and grouped them in three lots at the above special prices for Saturday only.

SILK GLOVES AT $1.00.

Pure Milanese silk gloves, heavy weight, the double tip guaranteed kind in black or white; 16-button length; worth $1.50.

OIL STOVES 69c & $1.39.

Instead of 85c and $1.69; single stoves with two four-inch wicks and double stoves with four four-inch wicks.

WHITE GOODS 15c A YARD.

A lot of fine novelty crepes, plaid and checked lawns and ratine; 27 inches wide; a saving of from 5c to 10c on a yard.

SALE OF 45-INCH FLOUNCING.

Here's a chance you've been waiting for.

LOT NO. 1—45-inch embroidered voile and crepe Flouncing; values to $1; at 59c

LOT NO. 2.—45-inch embroidered swiss Flouncing; worth $1.25, at 79c

LOT NO. 3—45-inch embroidered batiste Flouncing; values up to $2.25, at 1.49

Agency of the Famous "Leonard Cleanable" Refrigerators.

Woodhull & Martin Co.

PROFIT SHARING COUPONS WITH ALL PURCHASES.

Agency of the Popular "Bloch" Pullman Baby Carriages.

In the Churches

Baptist.

First Baptist Church—Rev. Dr. Philip B. Strong, pastor—9:30, Sunday-school and Men's Conference Class; 10:30, preaching; 6:45, C. E. Society meeting; 7:45, preaching.

Park Avenue—Rev. Gabriel Reid Maguire, pastor—9:45, Sunday-school; 11 a. m., preaching; 7:45, preaching.

Seventh-Day Baptist Church, corner of Central avenue and Fifth street—Pastor, Rev. Edwin Shaw—Preaching service every Sabbath (Saturday) morning at half-past ten o'clock; Sabbath-school at 11:45 a. m., William C. Hubbard, superintendent; Junior Society prayer meeting at 3 p. m., Miss Frances I. Kinne superintendent; Young People's Christian Endeavor meeting at 4:00 p. m., Franklin A. Langworthy, president; prayer meeting on Friday at 8 p. m. All are welcome to these services.

Temple—Rev. E. C. Conover, pastor—9:00, prayer meeting; 11:00, preaching; 9:45, Sunday-school; 7:00 C. E. Society services; 7:45 preaching.

Mt. Olive—M. W. Vaughan, D. D., pastor—11:00, preaching; 2:30, Sunday-school; 7:15, prayer and praise; 8:00, preaching.

Calvary—Rev. D. Y. Campbell, pastor; 11:00 a. m., preaching; 3:00, Sunday-school; 7:45, preaching.

Shiloh—Rev. Edward Roberts, pastor—11:00, preaching by the pastor; 3:00, Sunday-school; 8:00, preaching.

Ebenezer Baptist Church—East Third and Washington streets—Rev. G. W. Bailey, pastor—11:00, preaching; 7:00, B. Y. P. U. meeting; 8:00, preaching.

Reformed.

Trinity—Rev. John Y. Broek, pastor; Rev. Dr. Cornelius Schenck, pastor-emeritus — 9:45, Sunday-school; 11:00, preaching; 6:45, C. E. Endeavor Society; 7:45, preaching.

Netherwood Reformed Church, Leland avenue—Revard Edw. Ralston, pastor—9:45, Sunday-school; 11:00, preaching; 7:00, Christian Endeavor Society meeting; 7:45, preaching.

Marconnier Reformed—Rev. J. Tucker Lansdale, pastor—9:45, Sunday-school; 11:00, morning service. 7:45, evening service.

German Reformed—Craig place and Duer street—Rev. George Hauser, pastor—9:45, Sunday-school; 11 a. m., preaching by the pastor; first Sunday in each month evening service at 7:45 o'clock.

Presbyterian.

First Presbyterian—Rev. Dr. Chas. E. Herring, pastor—10:00, Sunday-school; 11:00, preaching; 7:45, preaching.

Crescent Avenue—Rev. Dr. John Sheridan Zelie, minister—10:30, morning worship; 12:00, Sunday-school; 5 p. m., evening worship.

Hope Chapel—Rev. Frederic L. Greene, pastor—9:30, Sunday-school; 10:30, preaching; 7:00, Y. P. S. C. E. meeting; 7:45, preaching.

Warren Chapel—Rev. J. O. McKelvey, pastor—11:00 a. m., preaching; 9:45, Sunday-school and Berean Bible class for men, E. E. Parvin, teacher; 7:45, preaching.

Bethel chapel—Rev. F. D. Tildon, pastor—Services 11:00 a. m., preaching; 3:00. Sunday-school: 8:00 p. m., preaching.

Episcopal.

Grace Church, East Seventh street—The Reverend E. Vicars Stevenson, rector—Services, 7:30 a. m., Holy Communion; 11:00 a. m., (first Sunday excepted), morning prayer, litany and sermon; first Sunday Holy Communion and sermon; 4:30 p. m., choral evensong; daily at 5 p. m.; Thursday, Saints' Days and Holy Days, 10 a. m., Holy Eucharist.

Holy Cross Church, corner Washington and Mercer avenues—Rev Charles H. Kues, rector—7:30 a. m., Holy Communion, 9:45, Sunday-school; 11:00 a. m., morning prayer and sermon; 7:45 p. m., evening prayer and sermon.

Church of the Heavenly Rest, Clinton avenue and West Fifth street, Rev. Cortlandt H. Mallery, rector—8:00, Holy Eucharist; 9:45, Sunday-school; 11:00, matins and sermon; 7:30 p. m., evensong and sermon by the rector. Fridays and Holy Days Holy Eucharist at 10:00 a. m.

St. Stephen's Church—Rev. Warner E. L. Ward, rector—8:00 a. m., Holy Communion; 11:00 a. m., morning prayer and sermon (Holy Communion first Sunday in each month); 9:45, Sunday-school; on Saints' Days, Communion at 9:00 a. m.

St. Mark's Mission for Colored People—Masonic building, St. Mary's Avenue—Evensong and sermon Sundays at 8:00 p. m.; Holy Eucharist second Sunday in the month at 9:00 a. m.; Sunday-school in Parish House, Sundays at 10:00 a. m.

Methodist Episcopal.

First—Rev. Dr. Charles M. Anderson, pastor—9.45, Sunday-school, 11 a. m., preaching; 7:45, preaching.

Monroe Avenue M. E. Church—Rev. Dr. D. B. F. Randolph, pastor—8:45, new members class; 10:45, preaching; 9:30, Sunday-school; school; Men's Bible class; 2:30, probation class; 7:15, Epworth League vesper service; 8:00, preaching; church class Wednesday at 3:30; prayer service at 8:00.

Grace M. E. Church—Rev. C. C. Cain, pastor—Sunday-school, 9:45; preaching service, 11 a. m., with probationers' class immediately following; Epworth League at 7:00; preaching service at 7:45.

Mt. Zion A. M. E.—Rev. W. H. Hicks, pastor—11:00, preaching; 12:15, class meeting; 6:45, Christian Endeavor Society meeting; 8:00, preaching.

Roman Catholic.

St. Mary's—Rev. Bernard M. Bogan, rector—Masses, 6:30, 7:30, 8:30, 9:30, 10:30 a. m.; vespers at 3:30.

St. Joseph's—Rev. William H. Miller, rector—Masses at 8:30 and 10:30 a. m.; Sunday-school at 3:00; benediction of the blessed sacrament at 3:30.

Congregational.

Congregational Church—Rev. C. L. Goodrich, pastor—10:30, preaching service by the pastor; 11:30, Sunday-school; 3:00, C. E. Society meeting at the parsonage.

Swedish Pilgrim Church—Rev. Gottfrid Sjoblom, pastor—10:30, Sunday-school; 4:30, young people's meeting; 8 p. m., preaching.

Friends.

Meeting house Watchung avenue and Third street—Meeting First-day at 11:00.

Lutheran.

St. Peter's Lutheran—Grove street and Mercer avenue—Rev. Conrad Blunk, pastor—9:30, Sunday-school, 10:30, preaching in English.

Swedish Lutheran — Rev. Lundgren, pastor—Grove street and Mercer avenue—Preaching at 8:00 p m.

First Church of Christ, Scientist.

Babcock building, Front street and Madison avenue—9:45, Sunday-school; Wednesday, 8 p. m.; service Wednesday at 3:30; prayer service 11,00, subject of lesson sermon, "Is the universe, including man evolved by Atoni's force." Golden text: Psalms 66: 1, 4; Make a joyful noise unto God all ye lands ;all the earth shall worship before thee; they shall sing to thy name. Reading-room open between the hours of 2 and 5 o'clock daily, with exception of holidays and Sundays, also Saturday evenings from 7:30 to 9:30.

Unitarian.

All Souls'—10:45 a. m., preaching; 11:50 a. m., Sunday-school.

Not Classified.

Salvation Army—Adjutant and Mrs Wall, officers in charge—Public services at 10:30 a. m. and 8:00 p. m.; 2:30, Sunday-school; 6:30 Young People's Legion.

Plainfield Rescue Mission—John LeMatty, superintendent — In W. C. T. U. rooms—8:00, gospel service.

Italian Mission, 409 East Third street, Aurelio R. Mangione, pastor—Morning service, 10:30; Sunday-school, English and Italian, 2:30; evening service, 8 o'clock.

Evona Chapel—3:00 p. m., Sunday-school 7:00, C. E. Society meeting; 8:00 p. m., gospel address.

W. C. T. U.—Madison avenue—4:00 p. m., gospel temperance service.

International Bible Students' Association—Bible Class meets Sunday morning 10:30 for Berean Bible study, at 436 West Fifth street; Wednesday evening 8:00, prayer and testimony, 403 New street; Friday evening, 8:00, study; 436 West Fifth street; all interested in Scripture studies are invited.

COMING EVENTS.

TODAY.

Doctor-Lawyer baseball game.
Heavenly Rest Church Festival.
Holy Cross Sunday School picnic.

TOMORROW.

Uniform Rank, K. of P., Memorial Day.
St. Mary's Parochial School Commencement.
Children's Day, First M. E. church.

MONDAY.

Saturday closing meeting—Y. M. C. A.

JUNE 20TH IN HISTORY.

1819—The Savannah, first steamer to cross the Atlantic, arrived at Liverpool.
1837—Death of William IV. and ascension of Queen Victoria.
1848—Parades raised the standard of revolt in Mexico.
1866—Italy declared war against Austria.
1867—City of Mexico surrendered to Juarists after siege of 69 days.
1875—First Parliament opened in Japan by the Emperor.
1876—Santa Anna, President of Mexico, died. Born Feb. 21, 1795.

—Try a Press want ad. It will bring results.

The Central Railroad Co. of New Jersey Will Sell at

PUBLIC AUCTION

AT ITS FREIGHT STATION

Elizabeth, N. J.

TUESDAY, JUNE 23, 1914, From 10 A. M. to 4 P. M.

Unclaimed and Refused Property

32 Trunks 26 Bundles and Bags
102 Dress Suit Cases
14 Telescopes 10 Baby Carriages
26 Satchels 1750 Umbrellas
10 Boxes 3 Baskets
32 Miscellaneous Articles.

H. E. RUHE
General Baggage Agent
6-19-20-22

Something Different

Gibson's Antiseptic

Foot Tablets

Afford the quickest relief for those who suffer from tender, swollen or perspiring feet.
Make walking a delight.
Easy to use.
Price 25c a Box

SCHREINER BROS.
Prescription Druggists.
PARK AVE. cor. SECOND ST.

Headquarters for

GIBSON'S

RYE

E. C. WESCOTT,
115 East Front Street.

Hoagland's Express For Sale

Office, 116 West Second St.
Telephone 882-W.

ATTEND TO IT NOW

Now is just the time to give your valuables adequate protection against fire and theft.

In our Fire and Burglar Proof Vault they are Absolutely Secure.

Safe Deposit Boxes for rent
$5.00 AND UP PER YEAR.

CITY NATIONAL BANK PLAINFIELD, N.J. ITY

ORGANIZED 1875.

THE CITY NATIONAL BANK

OF PLAINFIELD, N. J.

New Jersey's Greatest Store

Hahne's The First Store in New Jersey to Adopt Shorter Hours

HAHNE & CO.
NEWARK

Store Opens at 9 A. M. Store closes Saturday at 6 P. M.

Beginning Monday, June 22

A Wash Goods Sale Beyond Comparison!

Three of the best known wash fabric mills contribute their very best and latest output to this Great Sale:---

BONTEX FABRICS---RAMONY MILLS

—There are no better, no finer wash fabrics made today—they represent the very acme of quality and style. This store presents them to you at the very beginning of the wash good wearing season in a Great Sale—a sale which has never been equalled.

—A partial list of this Great Sale of

500,000 YARDS OF WASH DRESS FABRICS

At Nearly 1-2 Price--at 1-2 Price and Less Than Half Price

Among the many startling offerings in this greatest of all Wash Goods Sales, you'll find—

35c Bontex Madras, at 25c.
39c Bontex Crepe, at 25c.
65c Bontex Crepe de Chine, at 50c.
15c Bontex Galatea, at 12½c.
15c Bontex Gingham, at 12½c.
65c Bontex Flake Ratine, at 50c.
29c Bontex Gingham, at 25c.
12½c Bontex Batiste, at 9c.
25c Bontex Voiles, at 16c.
25c Bontex Voiles, at 19c.
$2.00 Bontex Ratine, at $1.00.
19c Bontex Crepes, at 15c.
25c Bontex Poplin, at 19c.
75c Bontex Ratine, at 38c.
25c Ramony Plisse Crepe, at 19c.
39c Ramony Crepes, at 24c.
35c Ramony Rice Voiles, at 25c.
29c Ramony Pique, at 14c.
25c Ramony Voiles, at 19c.
29c Ramony Linons, at 19c.
75c Ramony Voiles, at 19c.
15c Ramony Checks, at 11c.
19c Ramony Irish Dimities, at 12½c.
12½c Ramony Batiste, at 8½c.
19c Ramony Voiles, at 12½c.
25c Ramony Organdies, at 16c.
25c Ramony Tissues, at 19c.
25c Ramony Voiles, at 16c.

EXTRA! SPECIAL!--

Lupin's $1.00 Imported French Ratine, 44 inches wide, at 38c

—Lupin's Ratines are regarded as being the best fabrics of their kind manufactured. They are full 44 inches wide, and very desirable for summer dresses and suits. Even the most fastidious will find choosing easy from a color assortment like this:

Pink	Light Blue	Helio	Rose
Copenhagen	Ameythist	Lavender	Raisin
Tan	Garnet	Brown	Cadet
Reseda	Duck	Gray	Navy
Leather	Mustard	Taupe	Black

Mail Orders Promptly Filled

Experience teaches us that there is Economy in buying the best

The business-getting value of printed matter is wholly determined by the quality you buy and its suitability to your needs.

Almost anybody can print--somehow, if he has the tools and material; but it takes brains, artistic taste and long experience to lift printed matter out of the commonplace and make it attract favorable attention.

We have these qualifications backed by thirty years' practical experience.

Will you put our ability to the test?

THE SERVICE SHOP

PLAINFIELD DAILY PRESS
Job Printing Department
105 North Avenue

236 MINERS DIE IN AN EXPLOSION

Workmen Entombed Are Burned to Death.

DISASTER CAUSED BY GASES

Thousands of Tons of Rock Block Shaft Where Throngs Hear Dying Cries of the Victims—Many Houses Are Wrecked by the Shock.

Lethbridge, Alberta, June 20. — A mighty explosion entombed 250 miners employed in Mine 20 of the Mill Crest Colliers, Limited. Of fifty miners taken out only fourteen were living. Despite the efforts of two score mine experts, laboring amid the poisonous gases and debris, hope of rescuing alive the 200 men yet in the mine is remote.

The effects of the disaster were:

Men in mine when explosion occurred, 600, of whom 350 escaped.

Number of rescued, fifty, of whom thirty-six died later.

Miners still entombed, 200, probably killed by fire, which followed the explosion.

The explosion shook the countryside for miles around, lifted the roofs from many miners' cabins and demolished numerous small buildings. A moment after the explosion a score of panic stricken surface workers rushed from the mine, followed by a dense cloud of smoke and poisonous fumes.

Appeal For Help.

Appeals for help were dispatched to many towns, and in the meantime residents organized an emergency crew and began the work of rescue.

When the first rescue crew arrived a large force of men set about to clear the shaft, working desperately as the feeble moans of the entombed men came from the shaft. The moans became fainter and finally ceased. Thousands of tons of rock have fallen into the shaft, and it is feared that the men, even had they escaped death from the poisonous fumes, probably were crushed to death by the falling debris.

No information as to what caused the explosion has been obtained, but it is believed it was due to the forming of gases. Thomas Quigley, superintendent of the mine, is among those entombed.

Two trains filled with expert mine workers, doctors, nurses and officials of railways arrived at the mine, and the work of rescue was begun in a systematic way. As the experts entered the mine they found jumbled in a chaotic mass horses, timbers, wagons and mining paraphernalia, indicating the force of the explosion.

Fire broke out soon after the explosion, which tore out both ends of the pit and blocked up the interior workings, making it almost impossible for rescuers to get into the shaft. Most of the miners were working 400 feet inside the mine.

A majority of the men were foreigners, but a large number of them were English speaking.

At dusk last night a group of women stood at the mouth of the mine, still hopeful that the cries for help that issued from the inner workings earlier in the day might be repeated, indicating that those beneath were still alive. Later, however, the women dispersed expressing the general feeling that the men were all dead.

Royal Baking Powder

Absolutely Pure

The most economical of all quick-leavening agents

FUNSTON PREPARES FOR FUSS

Machine Gun and Ammunition Sent to Mexican Lines.

Vera Cruz, June 20.—Following Thursday's unpleasantness at Tembladero Gap between Mexican and American soldiers the train that went to the gap this morning carried a machine gun and extra ammunition with the usual detail of soldiers.

Nothing happened, but the usual courtesies between their officers and those of the United States were missing. The Mexicans are becoming sullen and are holding aloof from the American soldiers.

General Funston said that it was exasperating for the Mexicans to behave so, inasmuch as the train which the Americans sent out is for their benefit and not for the Americans.

On orders from Washington General Funston is not permitting Americans to go into the interior. Americans now at Mexico City do not seem to wish to leave there.

B. Altman & Co.

ON MONDAY, JUNE 22d,

Several Hundred Couch Hammocks

in khaki, green and white, will be placed on sale at the extraordinarily low price of

$7.50

Also included in this Sale will be:

HAMMOCK PILLOWS
of denim, filled with floss . . at 75c.

HAMMOCK STANDS
made of steel tubing . . at $3.25

HAMMOCK CANOPIES
of green-and-white striped awning cloth at $5.00

Other Special Sales for Monday will comprise

Women's Redingote and Basque Dresses, Summer Coats and Wraps, Blouses, Accordion-plaited Skirts, Silk Gloves and Silk Parasols; Men's and Women's Silk Umbrellas; White Cotton Fabrics; and Household and Decorative Linens.

Fifth Avenue, 34th and 35th Streets, New York.

ADELBERG'S

Stylish Summer Suits at Adelberg's

Makes no difference whether you are a young man, inclined to follow the extreme styles, or a quiet reserved man, you will experience no difficulty in finding the right model to satisfy you in our splendid assortment of SUITS. The values are better than the price usually can buy.

Liberal credit terms to you and your family. So come in and select what you want and PAY US AT YOUR CONVENIENCE.

129 E. FRONT ST.

Adelberg's

The Interstate Commerce Commission

will probably rule on an increase in freight rates within a few days.

Every indication points to an increase in freight rates in which case the retail prices of coal will take an advance.

It will be good business to send in your order now and secure the present low prices.

Egg, Stove and Nut Coal, $6.35 per ton
Pea Coal . . . . . 5.10 per ton

Discount of 25 cents per ton for payment in 10 days

WADLEY & GOODENOUGH

208 Madison Ave — Telephone 887

THE BOSS IS A HARD PARTY TO GET BY

IN THE SPORTING SPOTLIGHT

Queries, Comment and Answers

Sporting Editor:

Query—Kindly publish the value of the following coins: (1), one cent dated 1816; (2), one cent dated 1858; (3), five cent piece dated 1868; (4) Columbia half-dollar dated 1893? W. C.

Answe:—None of your coins have any special premium.

Sporting Editor:

Query—Who has the power to appoint the acting-chief of police in the absence of the chief from the city? H. S. L.

Answer—The mayor is vested with that authority but he generally consults the chief in the matter.

Sporting Editor:

Query—Where can I get some information concerning the early history of Plainfield? B. V. C.

Answer—There is an abundance of material along this line in the public library.

Sporting Editor:

Query—Will the motorcycles purchased by the Plainfield police department be of the ordinary type of road machine or will they have special equipment and be high powered? G. F. L.

Answer—There will be only one machine purchased and that will be of the Indian type. The machine will be equipped with a speedometer and other necessary pharaphernalia. The motorcycle will have a high powered engine capable of running at seventy-five miles an hour.

Sporting Editor:

Query—A says there is a law against fishing in the New Market pond. B says no. Who is right? H. F. O.

Answer—There is no law against fishing in the New Market pond as long as you keep within the specifications of the New Jersey Fish and Game Laws.

Sporting Editor:

Query—In the event of the extension of the trolley line to South Plainfield will the line connect with the city lines at the Watchung avenue depot What will be the fare to South Plainfield be? What type of cars will be used and what will the time schedule be? K. D.

Answe—Your queries are all a little previous but indicate that you are interested and we will give you what information we have. The line will connect with the others at the depot. The fare has not been settled as yet but indications are that it will be five cents. The cars will probably be similar to those used on the Fourth street, Arlington avenue, Netherwood and Somerset street lines. The cars will in all probability run at fifteen minute intervals.

Sporting Editor:

Query—Does the winner of the Board of Trade's silver loving cup in the Fourth of July meet have to turn it in at the second annual meet for further competition or does it become his permanent possession? I mean does it have to be won three times to become the property of an individual like so many awards of this nature? K. G.

Answer—The winner of the five-mile race comes into permanent possession of the cup and can keep it as long as he wants.

Sporting Editor:

Query—Is there a place to dress at Parker Field for visiting athletes? F. D. O.

Answer—A special locker room has been provided for all athletes.

Sporting Editor:

Query—When will the deciding game between Yale and Princeton be played? At what place? D. M. N.

Answer—The rubber game is scheduled for next Tuesday afternoon at the Polo grounds.

TRANSPORTATION TO BALL PARK WAS GOOD

Sunday Baseball Games Not Stopped Because of Insufficient Bus Service.

Since the announcement of the abandonment of the South Plainfield baseball diamond as a place for Sunday games, it has become known that the reasons for the giving up of this center were far different than those announced by the management last Thursday. Poor transportation facilities were assigned as the cause but Manager Campbell, of the Plainfield Transit Company, has set aside this impression by presenting his schedule of runs made on the Sunday afternoons that baseball has been tried in South Plainfield.

A car left this city for the ball park every time there was sufficient number of passengers to warrant a trip and frequently ran as often as ten minutes apart. The spectators were carried to the grandstand, a feature fans do not generally enjoy in going to a ball contest. As a rule a walk is necessitated from the end of a trolley line or from the center of town and in this case the fans as a whole declared themselves particularly fortunate.

The management of the team that played the final game at South Plainfield is responsible for the statement that the treatment of teams coming to that city was responsible for the abandonment. To make Sunday baseball pay it is necessary for the management to secure good attractions and in some cases the teams that performed on the South Plainfield lot were far below par. According to the manager of Maurer A. C., which appeared in the last game, the team received only a portion of the stipulated guarantee for playing on the South Plainfield park and the players were greatly incensed over the local manager's action in withholding part of the guarantee.

It is the consensus of opinion hereabouts that the contests were stopped because of the manner in which the team is being handled rather than because of insufficient transportation facilities. Local fans will patronize properly supervised Sunday baseball and gave proof of this fact in attending the good contests that were staged in South Plainfield.

SURPRISED ON HER BIRTHDAY ANNIVERSARY

Mrs. Peter W. Young, of Elmwood place, was given a surprise party yesterday afternoon on the occasion of the sixty-fifth anniversary of her birthday, the affair being arranged by her three daughters. There were about thirty friends, neighbors and relatives present from Somerville, Bound Brook, Flemington, Connecticut, New York and this city.

During the afternoon there was a program of vocal and instrumental music. Mrs. Young received a number of gifts. A feature was a birthday cake bearing sixty-five candles. Refreshments were served about 4:30 o'clock after which the guests departed.

DANCE AT SOUTH PLAINFIELD.

Forty passengers attended the dance and reception at South Plainfield last night. The affair was largely attended and was one of the best of its nature ever held in that town.

THE YALE VARSITY DEFEATING HARVARD.

Yale won the closest and most exciting varsity race ever rowed on the Thames river by one foot. The four mile contest was sensational from the start, and the finish was so close that for mintes afterward none knew which had won. for the two shells had flashed across the line almost as one boat. The picture shows the finish.

© 1914, by American Press Association.

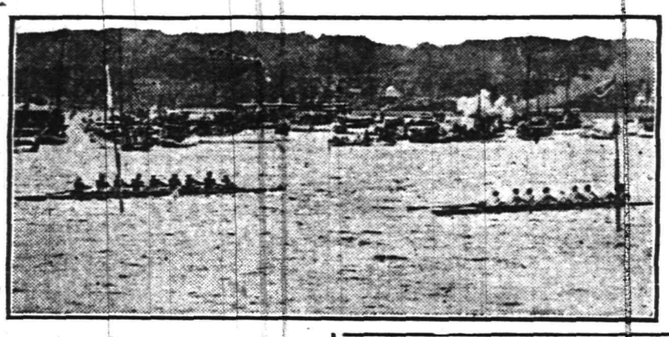

BASEBALL.

Results of Games Played in National, American and Federal Leagues.

NATIONAL LEAGUE.

At Brooklyn—Pittsburgh and Brooklyn game postponed account of rain.

At Boston:										R.	H.	E.
St. Louis...	0	0	0	0	0	1	0	4	0—	5	12	1
Boston.....	0	0	0	0	1	1	2	4	*—	7	13	2

Batteries—Griner, Salee and Snyder; Rudolph, James and Whaling. Umpires—Quigley and Eason.

At Philadelphia:										R.	H.	E
Chicago.....	0	1	2	0	0	3	0	0	2—	8	11	3
Philadelphia.....	0	3	0	0	0	2	1	0	1—	7	7	3

Batteries—Zabel, Lavender, Cheney and Needham, Jacobs, Rixey, Mayer, Killifer and Burns. Umpires—Hart and Rigler.

At New York:										R.	H.	E
Cincinnati..	0	0	0	0	0	0	0	0	0—	0	4	6
New York..	0	1	0	0	3	0	0	2	*—	6	10	0

Batteries—Ames, Koestner and Clark; Marquard and Meyers. Umpires—Klem and Emslie.

STANDING OF THE CLUBS.

	W.	L.	P.C.		W.	L.	P.C.
New York	30	19	.612	Phila'phia	24	25	.490
Cincinnati	31	24	.564	Brooklyn.	21	27	.478
St. Louis.	29	28	.509	Chicago...	27	30	.474
Pittsburg.	25	25	.500	Boston....	21	30	.412

AMERICAN LEAGUE.

At Cleveland—New York and Cleveland game postponed account of rain.

At Chicago:										R.	H.	E.
Boston.....	1	0	0	1	0	0	0	0	0—	2	5	1
Chicago....	1	0	0	1	0	0	1	0	*—	3	11	2

Batteries—Collins, Bedient, Carrigan and Thomas; Benz and Schalk. Umpires—Hildebrand and O'Loughlin.

At St. Louis:										R.	H.	E
Philad'phia	2	0	0	0	0	0	0	0	0—	2	6	2
St. Louis...	5	0	0	0	0	1	0	0	*—	6	9	1

Batteries—Wyckoff, Bressler and Schang; Wellman and Agnew. Umpires—Evans and Egan.

At Detroit:										R.	H.	E
Washington.....	0	1	0	0	0	0	1	0	0—	2	7	0
Detroit.....	0	0	0	0	1	0	0	1	0—	3	9	4

Batteries—Boehling and Henry; Dauss, Main, Stanage and Baker. Umpires—Chill and Sheridan.

STANDING OF THE CLUBS.

	W.	L.	P.C.		W.	L.	P.C.
Phila'phia	33	21	.611	Boston....	29	26	.527
Detroit....	35	24	.593	Chicago...	25	31	.446
St. Louis.	31	25	.564	New York	19	32	.378
Wash'ton.	29	26	.527	Cleveland.	19	35	.352

FEDERAL LEAGUE.

At Indianapolis—Buffalo and Indianapolis game postponed account of rain.

At Kansas City:										R.	H.	E.
Baltimore..	0	0	3	0	0	0	1	0	0—	4	12	3
Kan. City..	1	0	1	0	0	2	0	0	1—	5	11	2

Batteries—Suggs, Smith and Jacklitsch; Stone, Packard and Easterly. Umpires—Goeckel and McCormick.

At St. Louis:										R.	H.	E.
Brooklyn...	0	0	4	1	1	0	0	0	2—	8	12	3
St. Louis...	0	0	1	0	1	4	0	0	0—	6	9	2

Batteries—Marion and Owens; Davenport and Simon. Umpires—Vansyckle and Anderson.

STANDING OF THE CLUBS.

	W.	L.	P.C.		W.	L.	P.C.
Chicago...	29	22	.558	Kan. City.	28	29	.491
Ind'apolis	28	23	.549	Brooklyn.	23	24	.489
Buffalo....	26	23	.531	St. Louis.	25	33	.431
Baltim're.	27	24	.531	Pittsb'gh.	22	29	.431

FLOWER AND FRUIT FUND.

The local Flower and Fruit Guild will receive contributions of flowers and delicacies at the W. C. T. U. rooms Monday afternoon from four to six, and Tuesday morning from nine to ten-thirty. Those who can not personally deliver their contributions to the rooms, may notify Josepm M. Harper, 107 West Fourth street, who have the donations called for.

BORO COURT NOTES.

John Jackson, of Somerset street, North Plainfield, was arraigned in the borough court this morning before Recorder Fred Hand on the charge of fast driving. A fine of $5 was imposed.

WILL WORK IN ORANGE.

William Peacock and Daniel F. McNamee, of the Plainfield High School junior class, leave tomorrow afternoon for East Orange where thye will be employed during the summer.

—If there's something a want ad MIGHT accomplish for you, put it to the test.

YALE'S PLUCK BEAT THE CRIMSON CREW

Old Eli's Oarsmen Win Race by Small Margin.

New London, Conn., June 20.—By one-fifth of a second, four feet, Yale beat Harvard in their annual varsity boat race upon the Thames.

The official time was:

Yale, 21 minutes 16 seconds; Harvard, 21 minutes 16 1-5 seconds.

The Blue oarsmen triumphed in the very last gasp of the four mile drive, when 12,000 persons half crazy from the excitement of the most thrilling struggle in the history of rowing believed that the Crimson eight would spurt first over the line.

Harvard made a tremendous effort at the last and was leading by a quarter of a boat's length when the crews were fifty yards from the finishing point, but the men from Yale in those fifty yards by sheer grit sent the bow of their shell to the front and kept it there until the pistol cracked.

It was indomitable pluck and splendid endurance that broke Harvard's long series of successes in eight oar races. Harvard did everything expected from it by the experts save win the race. The Red eight displayed beautiful form. Coach Wray's young giants worked like a machine.

As one watched the finish from the observation train it looked as if Yale threw skill and science to the winds in the last few yards. McLane, the midget cockswain, was yelling like a lunatic as he fairly lifted his crew, the eight, hitting up a stroke of thirty-nine to the minute.

With the rain falling steadily and a small sized gale stirring up the Thames, the second varsity eights got away early. The Crimson soon demonstrated its superiority, drawing away quickly. Yale was about seven lengths behind at the finish.

Yale also was crushed in the freshman race, the Cambridge youngsters leading all the way and rowing across the line with more than three lengths to spare. The New Haven freshmen, coached by Giannini, made a game fight, but they were outrowed and outclassed.

Ireland's Coney Island.

Coney Island is a good old Irish name, which will be news to a vast majority of people who visit that part of the greater city. Brooklyn newspapers have asserted the name was adopted from small animals which made their homes in the sand. But the will of Viscount Charlemont, who died last summer, aged eighty-three, directs that he shall be buried at Coney Island, Lough Neagh, Ireland, and provides an annuity for the upkeep of the "old tower," which had been in the possession of his family many generations.—New York Post.

Athletic.

"I don't think," said an old lady, "that bookkeeping is a very sedative employment. There must be so much exercise in running up the columns."

Secrets.

A man can keep the secret of another better than his own. A woman, on the contrary, keeps her own better than that of another.—La Bruyere.

—Advertise in the Daily Press.

PRISON TERM FOR LOCAL HORSE THIEF

William Johnson Will Serve Four Years for Two Offenses.

Elizabeth, June 20—Thomas Johnson, a Plainfield negro, was sentenced to a term of from two to seven years in State Prison, on two indictments for breaking, entering and larceny, in the Court of Quarter Sessions, yesterday, by Judge James C. Connolly. The sentences are to run consecutively. Johnson retracted a plea of not guilty to one of non vult. He was upbraided by the court for his bad record. He has previously served time at the Rahway Reformatory and in other institutions.

He was indicted for stealing a horse and carriage from Jacob Sklarew, of Plainfield, and a set of harness from Herman Dealeras of the same place. He sold the stolen rig and horse in Newark.

UPSET A LAMP.

A lamp was overturned in the home of Abraham Epstein, 447 West Fourth street last night, at about 8 o'clock. An alarm was turned in from Box 34. The flames were extinguished before the firemen arrived.

A Wonderful Word.

Confidence! What a wonderful word it is! How much it does to make a despondent man or woman feel better! How often it has lifted a business man out of the deepest despondency and given him another chance! Say a helpful word whenever you can, whether it be to a child with tear dimmed face or to a workman who has lost his job or to a business man who faces serious embarrassments. It will pay.—Leslie's.

That's All.

"I did not think you would associate with such a man."

"I shan't associate with him much. I am merely going to marry him."—Houston Post.

An injury done to character is so great that it cannot possibly be estimated.—Livy.

Proud Recollection.

"You seem rather elated this morning."

"I am," replied Mr. Meekton. "Last night my wife mistook me for a burglar. It's the only time in my life that Henrietta was actually afraid of me."

PLAINFIELD NEWS.

There is no better way to keep out-of-town friends informed as to Plainfield news than to mail to them from time to time a copy of The Press after you have finished with it, sometimes marking an article of special interest.

Better yet, you might send some one out-of-town a subscription to receive The Daily Press every day at the rate of 10 cents a week or $5.00 a year.

---BASEBALL FANS---

Be a real rooter. Get in the .300 class

Clip coupons for the

1914—Plainfield Daily Press Scoring Tablet—1914

Coupon No. 41—June 20, 1914.

Six consecutive daily coupons, of different dates, if presented with five cents to the **PLAINFIELD DAILY PRESS SPORTING DEPARTMENT** will entitle the holder to one **PLAINFIELD DAILY PRESS CELLULOID SCORING TABLET.**

Name .....

Address .....

BICYCLES

BICYCLES PIERCE CRAWFORD MOTOR BIKE FAY JUVENILE HARTFORD PANAMA CROWN BICYCLES

BICYCLES

JACK HORNER

33 SOMERSET ST. PLAINFIELD, N. J.

A MUTUAL ATTRACTION.

We cater to folks who want good wheels; and people who want their wheels kept in good condition are on the lookout for such places as ours. We're specialists in bicycle repairing, and experts in the business. If your machine gets out of order, fetch it to us. We'll fix it up and make it as good as new, on short notice, and at small cost.

LEO ZEISEL

222 WEST FRONT STREET

Next to Proctor's.

Champions of School League and Somerset County

—Phone by Stone and Luckey.

Bottom row (from left to right)—Warren Townley, Addison Newkirk. Second row (from left to right)—Edson Dey, Ernest Stahl, Captain Ralph Smalley, Daniel Denny, Hyman Abrams. Trid row (from left to right)—John Dilts, Ronald Conroy, Franklin Lowe, assistant manager; DuClos anMater and Robert Hebert. Top row—Ashley Burner and Frank Dunning.

The North Plainfield High School baseball team has just completed the best season in the history of the school. Eleven of the twenty games played were victories, eight were defeats and one ended in a tie.

The team was composed of a large amount of new material this year and the new men have made good and will be sure of places on the team for several years to come. The boroughites made a very poor start, but when Tommy Mullin took charge of affairs things changed for the better right up to winning the city title.

Warren Townley leads in the batting department with an average of .356, and Stahl is second with .324.

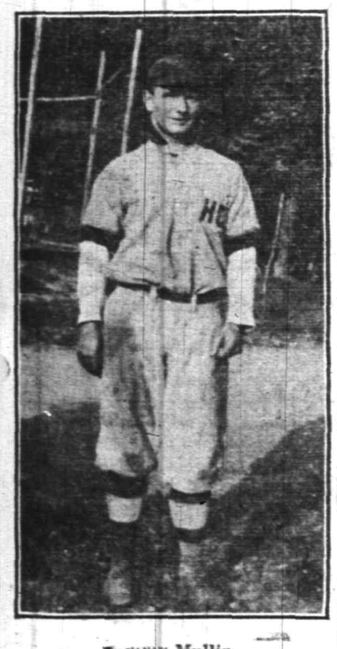

Tommy Mullin.

Dilts and Dunning are also batting over the .300 mark. Dunning and Burner are the leaders of base stealing, each having 13 to their credit. VanMater has clouted the ball for seven doubles and two triples, while Smalley has four of the former variety.

Captain Ralph Smalley leads the fielders with an average of .984. Burner and Conroy are tied for second honors, each having a percentage of .975. Only four members of the squad have played in the entire twenty contests. Burner and Smalley have each crossed the plate eighteen times and Townley leads in hits, getting 33 during the season. The complete summary of the season will appear in Monday's issue of this paper, it having been received too late for publication today.

If the man who says, "I can't afford to advertise" will look over the list of big concerns that were LITTLE concerns before they started to advertise, he will be more likely to say:

"I can't afford NOT to advertise.

The Press is Plainfield's best advertising medium because its circulation is among the people who make and spend the most money.

Plainfield Daily Press,
"The Home Newspaper"

BOXERS OF TODAY LACK REAL CLASS

McFarland Only Equal of Old Timers, Says Frank Erne.

PUBLIC IS UNAPPRECIATIVE.

Fight Fans Think Scrapper Is Stalling When He Uses His Brains—Short, No Decision Bouts to Blame For Decadence of the Game, Says Former Champion.

When Frank Erne was champion lightweight he was known as the most brainy gloveman of his time, and Erne flourished when great lightweights were plentiful. Therefore, when he speaks of boxing, what he says has weight and is decidedly interesting as well. Erne was discussing the Gibbons-Howard bout and incidentally commented on the boxing situation in general.

"I see that they said Gibbons was stalling," remarked Erne. "It didn't appear that way to me. Gibbons is a student of boxing. He is no wild slugger. I think that those who criticised his tactics were decidedly wrong. He merely used good generalship in changing the pace from time to time. But generalship is no longer understood, it seems to me.

"It is probably because of that fact that there are few good boxers at present. When one of them does something really clever it is usually misunderstood, just as Gibbons was misunderstood when he tried to make Howard open up instead of attempting to beat him down by main strength."

"How does Gibbons compare with the middleweights of your time?"

"Well, he's a good man, a very good man, but I wouldn't say that he could have held his own with Tommy Ryan and Kid McCoy. They were more seasoned. They had too much experience.

"I'll tell you why the old timers were better than the present set. In our time we fought twenty and twenty-five rounds, and you have to be a general to box over ten. We used to think nothing of the first ten. It was along about the fifteenth that the strain began to tell. Then headwork counted and the man with brains came to the front.

"You don't have to think to box ten rounds. We would have thought that a joke. But twenty-five is a different thing. The last five rounds were torture. The mental strain was terrific as well as the muscular effort. When you are tired and exhausted it is much harder, as well as more necessary, to think and plan. That's why the long fights made good generals of us.

"Packy McFarland is the peer of all boxers in the ring today, principally because he understands feinting. His feinting is remarkable. Feinting is the real art of boxing. Why, in our day we never took an opening that was given us. We thought it a trap. We only took advantage of the openings that we made for ourselves by our feinting. There were real hitters in those days, and one mistake was usually fatal.

"Yes, boxing was decidedly different in those days. For one thing, there was more at stake. As a rule the purse was cut two-thirds to the winner and one-third to the loser, and that made the strain much greater.

"Another difference was the way we trained. Some of the lightweights of my time were almost as big as the middleweights of today, yet they made the weight by a long course of special preparation. For instance, weeks before a bout we would go out into the country where we had plenty of fresh air. Every morning we would do ten or twelve miles on the road, and that brought down the weight. We were also put on a strict diet. A full cup of tea with our meals was something not to be thought of. We were only allowed enough water for a gargle after exercising. There is none of that torture now. It is not necessary in order to tango through ten rounds with not even a decision at stake."

Photo by American Press Association.

PACKEY M'FARLAND, PEER OF PRESENT DAY PUGILISTS.

NEW SEAMEN'S BILL TO STOP DISASTERS

Measure May Also Pass at This Session.

Washington, June 20.—A substitute for the La Follette seaman's bill, passed by the senate some months ago, was reported to the house by the committee on merchant marine and fisheries of which Representative Alexander of Missouri is chairman.

The bill is designed primarily to promote the safety of life and property at sea and to promote the welfare of American seamen. It provides for the use of a large number of life craft on passenger vessels and reduces the hours of work of seamen.

What are regarded as harsh measures in the treatment of seamen are prohibited. It is the belief of supporters of the bill that, if it is enacted into law, it will, to a large degree, avoid disasters such as have occurred at sea in recent years. It is the hope of chairman Alexander to have the bill considered and possibly passed at this session of congress.

In an effort to improve the condition of seamen the bill provides that in all merchant vessels of the United States of more than 100 tons gross the sailors while at sea shall be divided into at least two watches and the firemen, oilers and water tenders into at least three watches.

The only exceptions made in the application of this rule are in the cases of vessels navigating rivers, harbors, bays or sounds exclusively and vessels whose routes between terminal ports do not exceed a run of thirteen hours.

News of Interest in Building World

PERMITS GIVEN REACH $20,700

Steady Increase in Building Operations as Summer Advances.

BUSY IN FOUR WARDS

W. H. Abbott to Erect $6,000 House at West Seventh and Division Streets—Some Two-Family Buildings Under Way.

The building trades boom which struck this city with the opening of the present month still continues, with an outlook which promises the continuing of steady improvement in this line for some time. The indications at present point toward a normal season, despite the late start which the building operations experienced this spring. Considering the apparent dullness in other industrial lines in this and surrounding towns, the building trades have held up their end exceptionally well.

Several plans and specifications are out at present on which estimates have been asked. Together with the issuing of many permits thus far this month, which call for the expenditure of clost to $100,000, comes the completion of several buildings which were started last fall before the cold weather set in. The permits issued this month have saved the carpenters and masons running into a dull season such as has not been experienced here for several years. However, contractors are of the opinion, that with the turning of the tide, this month, the worst part of any impending "panic" as far as the building trades are concerned, has been passed safely.

During the course of the past week, six permits have been issued, four calling for the erection of dwellings and two alterations to buildings. The permits for the alterations, were the first of their kind this month. The six permits call for the expenditure of approximately $20,700. These figures bring the total amount for which building permits have been issued this week are as noted below.

First Ward.

Tilley Friedlander, of Plainfield avenue, will erect a double frame dwelling at 127-129 Johnson avenue at a cost of $5,000. This structure will be arranged to accommodate four families, and will be two and one-half stories high. G. H. Fisher, Jr., of Mason place, is the architect, while the contractor for the work is Israel Friedlander.

Marie Givanni is to put a 25 by 25 foot extension to the front of the building located at 214 Richmond street, at a cost of $3,000. The improvement will be of hollow tile, and two stories high. When completed, the building will be so arranged to have two stores and two apartments. Blanchard Fosgate is the architect, Alfred Johnson, the corpenter, and Alfonso Cioci, the mason contractor. This improvement is being made on one of the business blocks of the fast growing East End.

Third Ward.

W. H. Abbott has been granted a permit to erect a two and half story dwelling at West Seventh and Division streets. This structure will be modern in every way. A hot water heating system will be installed. It is estimated that this dwelling will cost in the vicinity of $6,000. W. H. Clum is the architect, and W. D. Bird the contracting carpenter. Mr. Abbott will care for the masonry work.

Fourth Ward.

Alfonso Cioci is to erect a two and half story, hollow terra cotta block dwelling on Bergen street at the western end of the ward. The plans call for a two story structure, to accommodate two families. The estimated cost of this dwelling, of which Geo. H. Fisher, Jr., is the architect, is $3,500. Mr. Cioci will, himself, care for the masonry work, while the carpentry contract has been awarded to Antonio Brondi, of Raritan.

A permit for another dwelling on the same thoroughfare has been granted August Anderson, of Webster place. The structure will be two and a half stories high and have a frame superstructure. An up-to-date steamheating plant is to be installed. The estimated cost is $2,500. The contracts for the work have been awarded John Kerwin for the masonry and Alexander Lagstrom for the carpentry work.

Isaac Shrager has been granted a permit to alter the dwelling located at 514 West Third street, making an 18 by 16 foot extension at the rear of the building, the superstructure of the improvement to be of concrete block on the first floor, and wood on the second. When the improvements are completed, two families will occupy the separate apartments. The approximate cost is $700. George H. Fisher, Jr., is the designer of the improvements, while Israel Friedlander is the contractor.

IN THE SUBURBS

Andrew Haye, of Mt. Bethel, has sold a part of the Freeman farm on the Valley road near Millington, to a New Yorker.

Mrs. Mary Runyon, of Dunellen avenue, Dunellen, is having her dwelling altered to some extent. Joseph E. Tetlow has the contract.

The dwelling which A. H. Burdick recently completed on Prospect avenue, Dunellen, for investment purposes, has been sold through John Fedderman, to John I. Snyder, of the Bronx, who will take possession shortly after the first of the month.

The property of Augustus F. Samson, on Washington avenue, Dunellen, recently sold to N. F. Schofield, of Yonkers, N. Y., through John Fedderman, will change hands during the early part of next week, when the new owner will erect a dwelling which he will occupy himself.

Plans are out for two dwellings to be erected at Equator Park, Dunellen, in the near future for Brooklyn people. Several dwellings are now in the course of construction at this tract of real estate.

Frank Broshart has been awarded ing now in the course of construction ing now in the corse of construction on Dunellen avenue for Dr. Thomas H. Platt, Jr. J. Newton Apgar has the carpenter contract.

The bungalow being erected on Whittier avenue for W. T. Piddington, Jr., is about completed, and will be occupied within the course of the next week or two. Charles H. Wrage is the contractor for this structure.

George Corriel, Jr., expects to erect a dwelling on Whittier avenue, Dunellen, in the near future.

James Edris, of Scotch Plains, is having a bungalow erected on King street, which is expected to be completed during the early portion of next week.

The repairs at the Presbyterian manse of Dunellen, are about completed. Harris & Shively have the contract for the painting of the structure.

Further improvements are being made on the property of Dr. Tuttle, on Greenbrook road, Dunellen, where a dancing floor is the latest innovation. C. Lester Rule is the contractor.

Realty transfers recorded at New Brunswick include the sale of a house and lot on Lincoln Heights, Middlesex Borough.

WILL ALTER COURTHOUSE.

William Ackerman, one of the architects of the Union county courthouse, during the past week met with the building and grounds committee of the Board of Freeholders in connection with making several alterations and repairs to the courthouse building. The plans submitted by Mr. Ackerman call for putting in large windows on the fourth floor, where a new Grand Jury room, together with several ante-rooms are to be provided. The present Grand Jury rooms are to be converted for the use of the prosecutor, his assistant, chief of detective staff and the court stenographer. When the new plans are approved, bids will be asked. If the estimate costs are within reach of the county Board, they will endeavor to have the improvements completed before the opening of the October term of court.

REAL ESTATE IS QUIET THROUGHOUT COUNTY

Building operations throughout the county remain steady, many structures of varied types being started in all parts. During the past week twelve contracts covering work in the building lines have been filed with the county clerk calling for the expenditure of $35,173.

Reports from all sections of Union county received recently, indicate that oll of the towns are keeping pace with the improvement of conditions in all parts of the country, several of the communities having many dwellings in the course of construction, as well as many being planned by developing and contracting companies.

The real estate market of Union county, however, is very quiet, and has been so for several months. While the "swapping" of lots has been carried on to some extent, very little ready cash has been seen in this direction. In this matter, Plainfield has not been alone, as the same condition exists is practically every section of the county.

REALTY TRANSFERS

The following realty transfers of this end of the county have been recorded at the office of the register, at the county seat at Elizabeth.

Thomas J. England et ux., to Thomas J. Beaman, lot 4, corner R. Stanbury, Fanwood, $1.

William E. Moore, et ux., to Irene DeFerenczy, lot 8, block 32, map of Fanwood, Fanwood, $1.

Irene DeFerenczy to Alvine DeF. Moore, same as above, $1.

Amos Andrews et ux., to Emilie Beys, northerly corner Columbia and Leland avenues, Plainfield, $1.

Charles H. Hand to Henry Karney, south-westerly line of Elm street, 333 feet south-easterly of Front stret, Plainfield, $1.

Elizabeth Sheehan to William L. Saunders, westerly side Richmond street, 410 feet of Putnam avenue, Plainfield, $1.

Aaron A. Vanderveer et ux. to Queen City Improvement Company, westerly side Arlington avenue, 80 feet northerly of Laramie road, Plainfield, $1.

J. D. Loizeaux Lumber Company to Queen City Improvement Company, westerly side Arlington avenue, 200 feet northerly of Laramie road, Plainfield, $1.

Michael Kenny to Josephine Zimmerman, southeasterly side North avenue, 311 feet southwesterly of Halsted Compton, Plainfield, $1.

Henry C. Meyer to Albert G. Meyer, northerly side Union avenue, 149 feet northwesterly of Westfield avenue, Fanwood, $1.

FINISH CHANGES AT FIREHOUSE

The alterations and repairs to the doorways of fire headquarters on East Second street have been about completed, and the painting of the improvements has been accomplished during the past week. Alexander Milne and W. C. Smith were the contractors. The doors on the extreme east end of the building were too small for the apparatus housed there, and considerable difficulty was experienced by the drivers in getting the auto engine in and out of the place. The improvements provided for several inches on either side of the engine and eliminate any possible delay in getting out. During the improvements, the Nott engine, as well as the hook and ladder were kept under canvas in headquarters yard.

—Advertise in the Daily Press.

JUST NOTES

W. H. Clum, the architect, is drawing plans for a $6,000 dwelling to be erected shortly by Aaron A. Vanderveer, of the J. D. Loizeaux Lumber Company.

The India Rubber Company, of New Brunswick, recently taken over by the United States Rubber Company, will re-open their plant in the fall after being closed down since last October. Over two hundred men will be placed on the pay-roll when the plant starts operation in September.

Among the building activities anticipated in this city within the near future, is the erection of a large frame structure on North avenue by the Vitaphone Company. It is also rumored that the Tygard Engine Company, also of Netherwood, anticipates erecting a factory in the East End, providing they can secure a suitable location.

The surrounding towns of Dunellen, Scotch Plains, Fanwood and South Plainfield, are keeping pace with this city, dwellings of all sizes and descriptions being erected at the present time. With the possible exception of the Plains, the building trades conditions of these towns have kept up exceptionally well. South Plainfield is enjoying as good a proportion of the "boom" as either of the others.

Among the larger realty deals of this city recently put through, is the sale of twenty acres on East Front street to Daniel T. Luyster, who exchanged a cottage at Sea Cliff, Long Island, in part payment.

Alterations are being made to the Clifton building at 110 Somerset street corner of Manning avenue, the borough. An entire new front will be put in, while the interior will come in for a share of the improvements. When the improvements are completed, the building will be occupied by Rubin Brothers, druggists. Ambrose Smalley has the contract for the work.

The Condon-Walker Company, of Berkeley Heights, filed their certificate of incorporation at the office of the county clerk during the course of the past week. The capital stock amounts to $20,000. The company will manufacture collapsible baby walkers at the Heights.

Abraham Karnal, of Liberty street, has been awarded the contract for painting the row of eight houses now in the course of construction on West Front street near Giraud avenue. The dwellings are being erected by the Bloom Construction Company. Mr. Karnal also has the contract for work on the building being erected by the same concern at West Fourth street and Plainfield avenue.

TREND TOWARD IMPROVEMENT.

Permits issued in May for new buildings according to returns from seventy-seven leading cities of the country compiled by Dun's Review, make a comparatively satisfactory comparison with a year ago, and indicate a trend toward improvement in this department of industry. The reports show that only a decrease of 0.1 per cent. is noticed in the totals of the cities. New York, for the first time this year, is able to show gains, and that gain, one of 16.5 per cent. Thirty-nine of the cities, or more than half of the number reported, show an increase of some degree over the same month of the preceding year. Newark and Trenton, the only New Jersey cities to appear in the list of seventy-seven, both show decreases, the former a decrease of about 52 per cent. Reports from other sources on other New Jersey cities indicate that they are holding their own in the building activities in the majority of cases.

MINOR ALTERATIONS.

Minor alterations are being made to the store of the New York Lunch on West Front street. Thorpe and Smith are the contractors.

—It pays to use the advertising columns of The Press.

General Markets.

New York, June 20.

WHEAT—Receipts, 155,000; shipments, 149,000; No. 2 red, elevator export, 91¾c.; No. 2 red f. o. b. afloat, 91¾c.; No. 1 North Duluth f. o. b. afloat, $1.00¾. The wheat market was very steady in the afternoon on reports of export business and the firmness of the cables; July, 93c.; September, 90½c.

OATS—Receipts, 56,000; shipments, 4,000; standard white in elevator, 46a46½c.; No. 2, 46½a47c.; No. 3, 45½a46c.; No. 4, 45a45½c.; natural white and clipped white, 45a48½c.

BUTTER—Lower and unsettled; receipts, 12,167 packages; creamery, extras, lb., 27¼a27½c.; firsts, 25a26½c.; seconds, 23a24½c.; state dairy, finest, 26c.; good to prime, 23a25c.; common to fair, 20a22½c.; process, extras, 21½a22c.; firsts, 20a21c.; ladles, current make, firsts, 19½a20c.; seconds, 19c.; packing stock, current make, No. 2, 18c.; lower grades, 15½a17½c.

CHEESE—Easy; receipts, 2,800 packages; state, whole milk, specials, white, fresh, 15a15¾c.; colored, fresh, 15a15¾c.; average fancy, white, fresh, 14¾c.; colored, fresh, 14¾c.

EGGS—Irregular; receipts, 20,665 cases; fresh gathered extras, doz., 22a25c.; extra firsts, 22a22½c.; firsts, 20a21½c.; seconds, 18a19½c.; state, Pennsylvania and nearby bennery whites, 22a27c.; gathered whites, 21a25c.; hennery browns, 22a25c.; gathered brown and mixed colors, 19½a23c.; duck eggs, 24a26c.

HAY AND STRAW—Weak; timothy, ton, $15.50a22; shipping, $15a16; clover, $18a19; clover mixed, $14.50a20; long rye straw, $15a16; oat, $11; small baled hay, 50c.a$1 under large.

LIVE POULTRY—Steady; broilers, lb., 30a33c.; fowls, 15¾a16c.; roosters, 11¼a11½c.; turkeys, 13a13½c.; ducks, 13a14c.; geese, 11a12c.; guineas, pair, 75a80c.; pigeons, 35a40c.

Live Stock Market.

Pittsburgh, June 20.

CATTLE—Supply light; market steady; choice, $8.80a8.90; prime, $8.50a8.80; good, $8.25a8.75; tidy butchers', $8a8.35; fair, $7.50a8; common, $6.50a7; heifers, $5.50a8; common to good fat bulls, $5.50a7.50; common to good fat cows, $3.50a7.50; fresh cows and springers, $40a75.

SHEEP AND LAMBS—Supply fair; market slow; prime wethers, $5.75a5.85; good mixed, $5.25a5.65; fair mixed, $4.50a5.10; culls and common, $2a3.50; yearlings, $4a7.50; spring lambs, $6.50a9.50; veal calves, $10a10.75; heavy and thin calves, $7a8.

HOGS—Receipts, 35 double decks; market 5c. lower; prime heavy, $8.40a8.45; heavy mixed, mediums, heavy Yorkers and light Yorkers, $8.50; pigs, $8.25a8.40; roughs, $7a7.25; stags, $6.50a6.75.

—Jacob Gernert, newsdealer, Somerville, sells the Daily Press or will deliver it to your home each day.

THE DAILY PRESS IN LINCOLN will be found on sale or delivered to any address every afternoon by E. Purvis, newsdealer.

—It pays to use the advertising columns of The Press.

DON'T WAIT

No alarm clock is going to ring when time strikes the hour of your opportunity.

It is seldom, however, that opportunity gets by the man who is ready. Be alive. Be prepared. Be insured with us.

REAL ESTATE LOANS RENTS

GEO. M. CLARKE CO. INSURANCE OF ALL KINDS.

Babcock Bldg. Telephone 200 Plainfield

H. C. SMITH, Prop. Plainfield Tel. 2327-W. Dunellen Tel., 2842-R.

SMITH'S AUTO EXPRESS

Furniture and Pianos Boxed, Packed and Shipped

MOTOR VANS for Long Distance Moving

159 NORTH AVE., PLAINFIELD, N. J. OFFICE 239 FRONT ST., DUNELLEN, N. J.

WE DO FINE JOB PRINTING. TRY US

Of Interest to Women and the Home

NEEDLEWORK

By MARGARET LAWRENCE

DAINTY AND ATTRACTIVE UNDERWEAR DESIGNS FOR SUMMER WEAR

Dainty underwear appeals to the eye of every woman and such lovely and attractive things may be made from handkerchief linen, fine lawn, batiste, cross-barred muslin, cotton crêpe, China silk or crêpe de Chine. These may be effectively trimmed with hand embroidery, bits of lace and ribbons.

Hand embroidery is a very satisfactory trimming for underwear as it launders so well and will often outwear the garment itself.

Pattern 14133, is a design suitable for embroidering a chemise or corset-cover. By omitting the flower in the center, it may be used on a front closing garment. The small flowers and leaves should be developed in solid work and eyelets, and the large flowers and scalloped edge in button-hole stitch. The price of this pattern is 15 cents.

Border 14134, which is of the same design, may be used on the bottom of the chemise or combination.

A simple dotted border makes an attractive edging for the neck and sleeves of a nightgown. The border shown here is 2½ inches wide and 3 yards and 4 corners are contained in the pattern. This should be developed in solid work or eyelets and is appropriate for use on underwear, dresses, neckwear, negligees and children's clothes. This pattern is 10 cents.

When using a scalloped border on a curve, slash both edges of the paper at frequent intervals, close to the design. This allows the paper on the outer edge to spread and that on the inside curve to overlap. The pattern should be firmly basted in place before transferring the design.

Guaranteed, hot-iron transfer patterns will be supplied to readers upon receipt of price.

Practical Fashion Hints

By Alice Gibson

New styles of shirt waists come and go, but the simple type of blouse such as this is always in good style and always appropriate to wear with a suit. It may be made of crepe de Chine, crepe meteor, handkerchief linen, lawn, batiste, voile or one of the new cotton crepon weaves, and the embroidery should be always in the color of the material, worked with filo silk on a silk fabric or in mercerized cotton on cotton or linen materials. This blouse pattern, 7407, is cut in sizes 32 to 44 inches bust measure. The pattern 14587 may be adapted to a waist of any size and may be developed either entirely in solid work, or solid and eyelet embroidery.

This transfer pattern is also appropriate for embroidering a dress of ratine, linen or one of the crepe weaves so popular this season. In this case it would be very pretty carried out in blue, rose, violet or yellow on white material or in white on a colored fabric. The pattern may also be adapted to a slip-over nightgown, chemise or combination garment, and may be cut apart for use on a child's dress. It would be very attractive for trimming a little girl's frock of chambray, lawn or cotton crepe if the center of the waist design is used on the yoke, with the garlands placed just above the hem of the skirt.

Waist pattern 7407 can be supplied at 15 cents. Transfer pattern 14587 at 15 cents. Fill out the coupon and enclose stamps or coin to the Pattern Department of this paper.

COUPON

Name.....
Street and No.....
City and State.....
Pattern No.....
Sizes.....

A. E. Force & Co., "The Whit Store," carry all patterns in stock and the Daily Press recommends that its readers procure them here. They will be furnished by this paper when the orders come direct to us, through A. E. Force & Co.

Some Cookery Suggestions

BLACKBERRIES IN SEASON.

LUNCHEON MENU.
Asparagus Souffle.
Hashed Veal.
Baked Potato Cakes.
Blackberry Pudding.
Chocolate.

BLACKBERRIES are delicious, whether served fresh or in a dainty dessert like one of those suggested here:

Light Summer Desserts.

Bread and Blackberry Pudding.—Spread some pieces of stale bread with butter and arrange it in the bottom of a pie dish. Pour over this stewed blackberries and when cold serve with a custard sauce.

Blackberries may also be added to a batter pudding and will give it a delicious flavor.

Blackberry Flummery.—Soak a cupful of taploca in cold water till it is soft, then cook in boiling water with sugar. When cool add freshly picked blackberries, stir together, pour into glasses, garnish with berries and pile whipped cream on top.

Blackberry Farina.—Take a quart of stewed blackberries, a cupful of farina and a dash of salt. Heat the blackberries with their juice in a double boiler, then add the farina, stirring it in gradually, and cook for about fifty minutes. Put it into wet molds to harden. When cold slice and serve with sugar and cream.

Fruit Fillers.

Blackberry Fritters.—Make a batter of one pint of milk, one egg, one tablespoonful of sugar, one teaspoonful of baking powder, one cupful of flour and a half teaspoonful of salt. Into this batter stir lightly two cupfuls of blackberries. Drop the batter by the tablespoonful into boiling fat and serve the fritters with liquid sauce.

Chartreuse of Blackberries. — Take two heaping tablespoonfuls of powdered gelatin and into a saucepan add a cupful of water, strained juice of one lemon, one cupful of sugar and four eggs, slightly beaten. Stir over the fire until the mixture thickens. Strain into a basin and when cool add two cupfuls of whipped cream. Pour into a wet ring mold and allow to set. Turn out and decorate with whipped and sweetened cream and plenty of ripe blackberries.

Anna Thompson.

Saving the Little Birds From Danger.

Daddy's Bedtime Story— The Robins Come to The Rescue.

THE honeysuckles were beginning to bud. Already the humming birds were hovering near and had built a nest right in the heart of the vine. This vine was in a nice old fashioned garden, but near by there was a vacant lot which was very swampy.

"You know the garden by the vacant lot?" began daddy.

"Yes," replied both the children; "are you going to tell us a story about that garden?"

"I am going to tell you," said daddy, "about the mother humming bird whose little ones were attacked by a cruel snake when they were rescued by the brave robins.

"The snake had come over from the vacant field and had crawled up the honeysuckle vine as the mother humming bird had gone off for some food. Some robins hovering near had seen the awful snake. They had cried out in terror and had flown over to the nest.

"The mother humming bird heard the cries and hurried back, but the robins had frightened off the snake. The snake was not a very large one, and really he had been frightened by all the noise the robins had made, and when he saw so many birds flying toward him he got away very quickly.

"The mother humming bird got back just as the snake was leaving the nest.

"She couldn't thank the robins enough for flying to the rescue and saving her beloved little ones, but the robins didn't want any thanks. They were thankful, too, that the dear little birds had been saved, for birds are very loyal to one another and will risk any danger to save each other."

"I am so glad," said Evelyn, "that the little humming birds were saved, for I love to see them having such a good time in the honeysuckle vines, and the more there are of them the nicer it makes the summer seem."

"It was brave of the robins to come to the rescue, though, wasn't it, daddy?"

"Indeed it was," said daddy, "but almost all animals and birds will do anything they can to help one another, and they seem to forget that there is such a thing as being afraid if they see any creature in danger or distress.

"After the mother humming bird had recovered from the awful fright and after the little ones had shown that they were perfectly well and strong, with no ill effects from their fright, the mother humming bird invited the robins to partake of the delicious meal she had succeeded in getting before the cries came from the robins."

TRY A PRESS WANT AD.

Stop the Slam!

Keep your screen doors closed without the nerve-racking annoyance and the banging that destroys not only comfort, but ruins the door itself—by purchasing from us a

YALE SCREEN DOOR CLOSER

This ingenious device never forgets—it acts surely and it closes your screen doors softly and silently, and it keeps the flies out.

For ordinary screen doors it costs $1.25—and six screws attach it. We sell them.

GAYLE Hardware Co.
FRONT ST. and PARK AVE.

ANTI-SUFFRAGE

Conducted by Plainfield Branch New Jersey Association Opposed to Woman Suffrage.

Since the last column was published we learn that acts of violence committed by the Militants in Great Britain are paid for according to a regular scale of prices.

Those Suffragists therefore, in this country who endorsed and aided Mrs. Pankhurst have the satisfaction of knowing that the money they caused to be contributed has paid for the slashing of pictures at the rate of $250 (£50) a piece and other acts of violence, arson and desecration according to the arranged scale.

What noble women these Militants—what law makers and administrators they would make.

They pretend to be "working for the cause" when they are paid for each act of violence according to its assessed value.

We have not yet encountered in this country the hatchet methods threatened by Dr. Anna Howard Shaw. We have only thus far reached the stage of passive Militancy, which threatens to ruin the career of policemen who do not endorse woman suffrage.

The Militancy which proclaims all men liars, which says of the men chosen by our States and Federal Government to prepare statistics, "We pay no attention to statistics, they are prepared by men and we all know men all lie." This was said by a prominent members of the W. C. T. U. among others.

The Militancy which issues and spreads vulgar pictures and untruthful statements about the majority of the women of this country because they hold different political views, declaring them connected with the lowest elements of vice, because they differ as to there being no method of attacking the perpertration of it save the ballot in woman's hands.

Anna Howard Shaw made the strongest of arguments against the fitness of the women of the country, when she declared that the 90 per cent. of them either actively opposed or entirely indifferent to votes for women "were criminally indifferent to the welfare of women and children and the safety of girls." "Vultures looking for carrion." The more active Antis "holding out there skirts as a screen to hide the keepers of dens of vice where young girls are ruined; the liquor traffic, the gamblers and the vicious." "Destructionists of the dignity of womanhood of the real home of justice and of freedom." Space is not available for the reproduction of more of Miss Shaw's accusations and criticisms.

Even with the lack of logic displayed by Suffragists can they not see the power of such an arraignment against the wisdom or benefit of bestowing the right of franchise on such women. According to Miss Shaw every woman who is not shouting and actively working for equal suffrage, belongs in at least one of these categories.

When once the franchise is granted to all women no one will have the power to deprive any certain section of them of the right to exercise it.

Does Miss Shaw, as a woman, a minister, as a patriot—she is supposed to be all three—wish to throw political power into the keeping of such creatures as she describes.

It might appear that there would be more danger from those who are using irresponsible, spectacular methods in the fight for the ballot. Mis-taking parades with banners flying and bands playing, hiking in the snow, making soap box speeches on street corners, flying around in yellow automobiles with young girls—too young to have intelligent understanding of the questions—shouting "Votes for Women," as conclusive arguments, to prove their fitness to legislate and administer the national and international affairs of one of the greatest of the world's powers.

It would almost seem to prove that the Suffragists have not the power to grasp the greatness of their country, the seriousness and dignity of her position among nations, if we are judged by their methods.

The words of Miss Winsor in debate at Oak Lane, Pennsylvania, would surely prove the assumption correct when she said, "That the demand for an amendment to the Federal Constitution was productive of the 'Greatest publicity the Suffragist cause had ever had'." Or as another Suffragist said—and we have every reason to believe she voiced the sentiments of the majority—"Bother what's best for the country, the men vote, so I have the right to and I'll fight to the last ditch to get it."

Patriotic, unselfish, womanly!

R. A. LAWRENCE.

TO SUBSCRIBERS

Subscribers to the Daily Press who are served by the route boys will confer a favor by promptly reporting to the Press office, either in person, by telephone or by mail, any negligence on the part of the route boys. Phone 1300.

Formerly A. T. Stewart & Co. Broadway and Ninth St.

The John Wanamaker Store

Store opens at 8:30 and closes at 5.

Letting Go Davenport Beds

40 of them, Karpen made, at one-half Karpen list prices; various styles and finishes, some mahogany, some oak.

The Karpen davenport bed is of thorough-going sincerity in its construction; springs, mattress, velour and leather of tested, dependable quality. These we offer were used as floor samples in the salesrooms from which Karpen Brothers have just removed. They are all perfect.

Each One at Half Karpen List Prices

Golden oak frame, brown Spanish leather tufted seat	Wanamaker price $67
Golden oak frame, black leather	Wanamaker price $42
Fumed oak frame, brown Spanish leather	Wanamaker price $57.50
Fumed oak frame, brown Spanish leather	Wanamaker price $35.50
Mahogany frame, brown Spanish leather	Wanamaker price $48.50
Brown Spanish leather	Wanamaker price $35
Mahogany frame, green velour	Wanamaker price $43
Tapestry upholstered, loose cushion back	Wanamaker price $57.50
Fumed oak frame, brown Spanish leather	Wanamaker price $38.50
Green velour upholstered	Wanamaker price $46

Seventh Gallery, New Building.

1000 Women's White Dresses Specially Offered at $5.75

Fourteen new styles in cool white dresses for the porch, will be ready Monday. White lawn, white voile, white crepe and even fine white linen.

Majority trimmed with lace and embroidery, the linen absolutely plain and simple. Many have the favorite long tunic and nearly all have the fashionable sash.

It is fairy fortune to find such little dresses ready to put on.

Second floor, Old Building.

The Bride's Engraving

For the remainder of the month of June—eight days—the Social Stationery Shop proposes to do engraving in our own Wanamaker Shop at the following very special prices:

100 invitations on fine suede finish plate-marked paper engraved with ten lines in English script, two sets of envelopes, complete at.....$10
100 announcements.....$6
100 "Wanamaker-Special" wedding invitations engraved in English script.....$7.50
100 announcements.....$7

Stationery Shop, Main floor, Old Building.

Monday Starts a Week of New Economies in the Subway Store.

Every provider and—equally important—every spender of the modest outfitting outlay for the family will find that the purchasing power of a dollar has been greatly increased in the Wanamaker Lower-Price Store.

It is a convenient Store, with a front door opening directly on the Interborough Subway. Its great economically-priced stocks, of Wanamaker standard, are assembled on one floor—the Subway floor. Quick and easy place for Summer shopping.

Some particular instances of those unusual economies on Monday.

IN THE WOMEN'S SECTION

Summer Dresses, $1.95, $3.75 and $5

Lower in price than we have ever seen dresses like these sell for in June. All the dainty and cool summer cotton materials are to be found in the collection. Unusual variety of styles, including many long-tunic models.

White Washable Skirts, $1

White cordeline; plain and tunic effects. Unusually good.

Tailored Suits Down to $6.75 and $10

Surprisingly low if one knew their original prices. Serge, wool crepe, wool poplin. Plain and fancy models.

IN THE GIRLS' AND YOUNG WOMEN'S SECTION

Girls' Graduation Dresses

Neatly-made white lawn dresses with double tunic for as little as $2.50. Another of white voile with dainty lace trimming at $4.50. Others up to $8.50. Sizes 6 to 14 years.

Young Women's Linen Suits, $6.50

A hurried call on the manufacturer brings this new collection for Monday. Pure linen in white, tan and blue. Two styles, belted and cutaway coats. Sizes 14, 16, 18 years.

IN THE MILLINERY SECTION

Fresh White Satin Hats

Among the "just arriveds" are white satin hats with maline fancies at $6. One trimmed with burnt white ostrich fancy is $8. Another conspicuous arrival is combined with black velvet, $6. Still another particularly attractive one has high crown with soft silk draping and ostrich fancy, $8.

IN THE WAIST SECTION

Sample Waists, 75c

Only a few of a style, but more styles than you would take the time to count. Voile and crepe. Sizes 36, 38 and 40.

IN THE TOWEL AND LINEN SECTION

Turkish Towels, $1, $1.50 and $2.40 Dozen

Guest, large and extra heavy sizes. All exceptionally low priced.

Tablecloths and Napkins

Tablecloths, unusual at $2.35, $3 and $3.50 each; napkins to match, 22-inch $1.85 dozen.

IN THE UNDERCLOTHES SECTION

White Underclothes and Petticoats, Specially Priced

Nightgowns, 50c. White pique petticoats, 85c. Nainsook petticoats, 65c. Silk petticoats, $3. House dresses, 75c.

Monday, on the Subway floor, Old Building.

The John Wanamaker Store

YOUR DULL HEADACHES

Probably come from overstrained eye-sight. Nine-tenths of the headaches are the direct result of eye trouble. Bring those troubles to us and let us prescribe for you.

All work guaranteed.

STILES & CO.
Philadelphia Eye Specialists
AT 107 EAST FRONT ST.
EVERY THURSDAY.
Free Consultation.
Hours 10 to 4:30.

—Your "furnished rooms to rent" ad will probably afford "opportunity news" to some dissatisfied—yet not over-critical—roomer.

HOTELS.

HOTEL WALDORF
HENRY WINDHAM, Prop.
EAST FRONT STREET.
Gottfried Krueger's Extra Beer on draught. Imported Wines, Liquors and Cigars. Hotel accommodations and private Dining Room.

HOTEL SOMERSET
Newly Painted and Papered throughout. Table Board and Rooms by Day or Week.
Piel Bros. and Kruger's Beer on draught.
W. G. FEASTER, Proprietor.
97 Somerset Street Tel. 99

WEINMAN'S CAFE
GENERAL NEWS TICKER.
Stock quotations.
Up to the Minute.
'PHONE 1527.

805 North Avenue, Telephone 296-W.
A. Colucci
SEWER & GENERAL CONTRACTOR
Estimates Cheerfully Given.
All work warranted. Best reference.
6 17 1mo

COAL DEALERS.

TenEyck & Harris
Dealers in
LEHIGH VALLEY COAL.
Tel. 2081-J-2, South Plainfield, or 1155.

Kindling and Grate Wood.
Prompt deliveries. Orders received at
89 SOMERSET STREET.
JOHN MOBUS.
P. O. Box 320. Telephone 10-F-49.

TenEyck & Kelley
COAL
741 South Ave. Tel. 115

N. MEYERS & SONS
COAL
COKE AND WOOD!!
Office tel. 1152-W. 121 Watchung Av.
Yard tel. 1911-W.
Fourth and Washington Streets.

—It pays to use the advertising columns of The Press.

NEUMAN BROS'
DISPLAY OF
Fruits and Vegetables
Is the largest to be found in the city

ALL THE GARDEN PRODUCT RECEIVED FRESH DAILY

NEUMAN BROS.
GROCERS
Watchung Ave. and Fifth St. Telephone 760
Efficient and Rapid Delivery Service to All Parts of the City

Mono Storage
WAREHOUSE
North Avenue
OPP. FREIGHT HOUSE
125 East Front Street

HAND'S EXPRESS CO.
OLD RELIABLE
STORAGE
All Rooms Separate, Light and Dry
Furniture Packed and Shipped
Office 69 Somerset St Phone 541

MURRAY'S STORAGE WAREROOMS
THE OLDEST IN THE CITY.
AT 326 TO 332 WEST FRONT ST.
Near Grove St.; all the rooms are separate, airy and dry; large and small, at very moderate prices. Many years' experience in buying, selling, handling, packing and appraising goods.
Auction Rooms at 326 West Front Street.
R. Murray, Auctioneer, 326 West Front St. Phone 666

AUCTIONEERS
The Leading
Auctioneers
W. A. SCHORB & CO.
Also Dealers in Second Hand Furniture—Bought and Sold.
120 Madison Av., Jackson Blg
Telephone 1707-W.

ORGANIZED 1864
THE
FIRST NATIONAL BANK
OF PLAINFIELD.
A COMMERCIAL BANK WITH SAVINGS and SAFE DEPOSIT DEPARTMENTS.
FOUR PER CENT. INTEREST PAID ON SAVINGS ACCOUNTS.

TRUSSES
NEW FITTING ROOM
Elastic Hosiery, Supporters, Braces, KNEE CAPS, ANKLETS, Etc.
William M. Walsh
North and Watchung Avenues.
Plainfield, N. J. 'Phone 1964.
OPP. DEPOT.

RITZ Inc.
BABCOCK BUILDING
CANDIES, ICE CREAM
DAINTY LUNCH

—Your "for sale" ad is likely to "turn into money" that used furniture—at very small expense to you.

PAINTERS AND DECORATORS.
JAMES C. HANSEN
DECORATOR
DEALER IN
PAINTS, OILS, GLASS, VARNISHES, Etc.
141 East Front St., Plainfield, N. J.
Distributor of John W. Masury & Son's Pure Colors Ready Mixed Paints, Etc.

L. Moraller & Son
WATCHMAKERS and JEWELERS
WATCHES, CLOCKS and JEWELRY
Fine Watch and Clock Repairing a Specialty.
219 Park Ave. Plainfield, N. J.

PROPOSALS OF SCHOOL SUPPLIES.

The Board of Education of Plainfield will on June 29, 1914, receive sealed bids for furnishing various school supplies to the public schools of Plainfield during the year beginning July 1, 1914 according to specifications on file with the Clerk of the Board; copies of which will be sent to intending bidders on application.

Bids must be in writing and sealed. They must be filed with the Clerk of the Board of Education not later than 8 P. M., June 29, 1914, at which time all bids will be opened.

The Board of Education reserves the right to refuse any or all bids received.

H. R. CONGER,
Clerk of The Board of Education.
Plainfield, June 18, 1914.
6-18-9-ed

FLOORS
HARDWOOD AND PARQUET.
Old Floors Refinished.
S. E. WARD & CO.
714 Webster Place, Plainfield, N.
Telephone 1300-R

B. KIVATINOS
(Successor to Kivatinos & Jelling)
Fancy Fruits, Choice Confectionery, Nuts, Cigars, etc. We make a specialty of Olive Oil.
211 W. FRONT ST. Tel. 888-W

HODGE'S PHARMACY
Y. M. C. A. BUILDING.
BELLE MEAD SWEETS.
Telephone 62.

—Is not one of the problems facing you at the present moment a want ad problem?

PERKINS ASKED TO QUIT BULL MOOSE

Resolution Demanding His Retirement Offered.

TABLED ON COLBY'S PLEA

Former Governor at State Committee Meeting Asks to Wait on T. R.'s Return—Other Features Included Resignation of F. B. Jess and E. A. Shay. To Put Full Tickets In Field.

Trenton, N. J., June 20.—The retention of George W. Perkins as chairman of the national executive committee of the Progressive party formed the subject for a lively debate at a meeting of the Progressive state committee and representatives of the various county committees.

Action upon a resolution demanding the retirement of Mr. Perkins was deferred until the return of Colonel Roosevelt after ex-Governor Everett Colby had come to the defense of Mr. Perkins and expressed the belief that Colonel Roosevelt would also be found among the chairman's supporters.

Other features of the meeting included the resignation of Frank B. Jess as chairman of the state committee, the resignation of Ernest A. Shay, the Sussex county member, who expressed the belief that the defeat of the administration should occupy the whole attention of Republicans and Progressives; a decision to hold a Progressive conference at Asbury Park, at which delegates will be invited from New York, Pennsylvania and Connecticut, and the threatened resignation of George L. Record unless the conference should declare against Mr. Perkins.

Mr. Record started the principal argument at the conference by offering a resolution demanding the retirement of Mr. Perkins and in doing so referred to the formal protest filed by Amos Pinchot against Mr. Perkins' continuation in the chairmanship.

It was decided that Progressives should put in the field full tickets in every congressional district and for county offices to be filled at the coming general election. This decision followed the discussion as to the advisability of indorsing Republican nominees who might declare themselves in favor of Progressive principles. Mr. Colby declared that the Progressives had always been "flimflammed" when they had resorted to such tactics. He argued that they should go it alone.

HEN GULPS GEM; DODGES AX

Balbot Kills Guiltless Fifteen—Swallower of Jewel Eludes Him.

Jersey City, N. J., June 20.—Abraham Balbot, a produce dealer, of 634 Communipaw avenue, this city, was feeding his flock of fifty Plymouth Rock chickens when the stone in his diamond ring, worth $125, dropped out and was gobbled up by a big hen.

As there were big gray hens present Balbot couldn't tell which was the diamond eater. He picked out six who seemed like the one that swallowed his diamond and killed them. None of the six was guilty, so he kept on leading hens to execution. Fifteen guiltless ones have already perished, and as the gem hasn't been recovered more are in danger.

In the meantime the members of the Balbot family have suffered a chicken diet in all its forms and are beginning to complain.

ANTI-MOSQUITO FUND UPHELD

State Supreme Court Orders Passaic Freeholders to Find $14,720.

Trenton, N. J., June 20.—The peremptory writ of mandamus allowed by Justice Minturn to compel the board of freeholders of Passaic county to include in its annual budget an item of $14,720 asked by the Passaic county mosquito extermination commission was made absolute by the state supreme court.

The appropriation was applied for by the commission in the regular way, but the freeholders refused to honor it in compiling the annual budget.

BRIEF STATE ITEMS.

Samuel Seligman, a farmer, of Jamesburg strapped a shotgun to his cultivator handle to be handy in case he sighted the crows. In turning the cultivator around the shotgun accidentally went off and killed him.

Because he swore that he had ten spare bedrooms in his hotel when he had only four Julius Lussardi was deprived of his license for the White House, a hotel at Raritan, by Judge Daniel H. Beekman in Somerville.

Henry Marelli, counsel for Patrick Quinlan, I. W. W. leader, whose conviction and sentence to one to fifteen years for inciting to riot was upheld by the supreme court last week, filed an appeal in the court of errors and appeals at Trenton.

The Fourth Ward Civic club, composed of prominent citizens of Passaic, has been organized with the avowed purpose of assailing the action of the city commissioners in bringing unsuccessful ejectment suits against river front property owners.

Tri-State League.

At York—Reading, 10; York, 3. Second game—York, 3; Reading, 1.

At Wilmington—Wilmington, 7; Harrisburg, 3.

At Allentown—Trenton, 5; Allentown, 4.

—DON'T MAKE DON'T YOUR CREED. If you have something to sell, some quest to pursue—do these tasks aggressively, through want-ad vertising!

ADVERTISED MAIL MATTER

E. H. BIRD, P. M.

Plainfield, N. J., June 15, 1914.

MEN.

Barnes Mr A, Barker Mr B O, Ballard Mr and Mrs Horace J, Baker Mr and Mrs Joseph.

Candisky Mr J P, Ceasero Mr Earls.

Daniel Mr M S, Dutton Mr M S, Duhamel Mr Dan J.

Gilletts Mr Tony.

Hawley Mr Geo, Harbert Mr Eugene G, Henderson Mr Archibald C ,2 Howard Mr TenBroek, Hudson Esq J H.

Johnson Mr Carel G.

Keller Mr Fred B.

Lindabery Mr and Mrs Thomas, Lyon Mr James P.

MacCook Mr Ferris, McLaughlin Mr James, Miko Mr John.

Pullinger T B.

Randall Mr and Mrs Dave, Rhodes Mr and Mrs Fredk L, Reinhare Mr and Mrs F W.

Santo Esq Michael, Smith Mr Thomas, Snowden Mr L H, Smalley F W.

Tapliff Mr and Mrs.

Wilson Mr Walter, Wright Mr and Mrs Harry.

WOMEN.

Bow Mrs Nellie, Brooks Miss Mary E.

D Candisky Mrs J P, Candisky Miss Edna.

Dulmene Mrs Katherine.

Garvey Mrs James, Garrettson Miss Lillian.

Hammon Miss Grace, Hunt Miss Emma.

Irish Mrs Edna.

Jamison Louise.

Lammers Miss Anna.

MacLeod Mrs W W, Martin Mrs A, Miller Mrs J W, Muttery Mrs John.

Powell Miss Mabel O, Powers Miss Frances.

Randolph Mrs Delia, Randolph MrsP, Reynolds Mrs S B, Reed Mrs Chas, Riley Miss Cecelia.

Stadup Miss E.

Townley Mrs, Tattum Miss Bessie, Tapliff Miss Eleanor, Turnbull Mrs James F.

eath Mrs Helen A, Vanderbeek Miss Anna, VanLiew Mrs Cornelia, Vail Mrs F A, VanFleet Mrs Ida.

Wells Miss M B, Welsh Mrs Benjamin, Wright Mrs W L.

"Please say Advertised".

WE STILL HAVE A GOOD ASSORTMENT
of bedding plants, geraniums, coleus, cosmos, salvia, cannas, sweet alyssum, roses in pots, bush and climbing vines, and a large assortment of other plants. 50 varieties of hardy chrysanthemums, show and cactus dahlias. Visit our greenhouses on South avenue near Netherwood depot. 'Phone 331-J. Store 159 East Front street. 'Phone 928.
CHAS. L. STANLEY
6 15 6

CAMP RAM'S HORN
HALSEY ISLAND
LAKE HOPATCONG
JUST THE PLACE FOR A YOUNG MAN TO SPEND HIS VACATION.
BOATING, BATHING, FISHING AND KINDRED SPORTS.
For Terms Address Thomas M. Muir, Box 118, Nolan's Point, Lake Hopatcong.

New Jersey Central — One Day EXCURSIONS
LAKE HOPATCONG, $1.00
Sunday, June 21
Also Every Sunday and Holiday until Sept. 7, inclusive
Leave Plainfield, 9:10 a.m.; Dunellen 9:15 a. m.; Bound Brook 9:24 a. m. All dates.
ATLANTIC CITY, $2.50
Sundays, June 21 and July 5
Leave Clinton Ave. 7:52 a.m.; Grant Ave. 7:5 a.m.; Plainfield 7:58 a.m.; Netherwood 8:01 a.m.

ADMINISTRATOR'S SETTLEMENT.

Notice is hereby given, that the account of the subscriber, Administrator of Edna H. Dunham, deceased, will be audited and stated by the Surrogate, and reported for settlement to the Orphan's Court of the County of Union, on Friday, the twenty-sixth day of June, next.

JOSEPH DUNHAM.

Dated, May 22, 1914.

Swackhamer & Bird, Proctors.

5 23 5s Fees $4.20

A. H. ENANDER
Sanitary Plumbing, Gas Fitting.
Steam and Hot Water Heating.
Contractor for Sewer Connections
125 WATCHUNG AVE.

—If you have a really desirable house or apartment to rent, your "ad" will constitute GOOD NEWS to some anxious people in this city.

Classified Advertisements

COPY RECEIVED UNTIL 1 P. M. DAILY

One cent a word for first insertion, one-half a cent a word for each subsequent insertion of the same advertisement for less than one month. Fifty cents a line for one month. **Double Charge for Capitals. No advertisement received for less than 10 cents. No Display or black face type used in this column.**

The Plainfield Daily Press cannot give information regarding advertisements for which answers are to be sent care of the Press. Persons replying to office addresses must mail or leave written answers as stated in advertisement.

DR. MANDEVILLE
SPECIALIST
565 Broad St., opposite Shubert's Theatre, Newark, N. J.
Twenty years' experience as a specialist on all chronic diseases of MEN AND WOMEN.
Catarrh, Nervous Diseases, Diseases of Heart, Kidneys, Stomach, Liver or Bladder, Rheumatism and all Lung Diseases.
NOTICE—Office hours, 2 to 4 p. m and 6 to 8 p m., also Tuesday and Friday morning 9:30 to 11. Office closed Sundays.
ADVICE FREE.
Don't Forget Name, Place and Number.
3 12 tu-th-s tf

Wedding Decorations
Shower Bouquay and Floral Designs by Floral Artists at very moderate prices.
Satisfaction Guaranteed.
Quantities of fresh cut Flowers at all times. Deliveries in Greater New York or any city of the U. S.
Chas. L. Stanley
159 EAST FRONT ST. Tel. 928.
Woodhull & Martin Building.

A. M. RUNYON & SON,
UNDERTAKERS
402 Park Avenue. Telephone No. 40.
Office open day and night.
Office of Hillside Cemetery.
New York office—50 Great Jones St. Tel. call 3345-Spring.
New York Embalmers License—1220.
New York Registered Licensed Undertaker No. 515.

T. A. MOORE
UNDERTAKER
612 E Sixth St.
Tel. 741-R

Estab. 1868 Tel. 2354
J. J. & C. A. HIGGINS
UNDERTAKERS.
Private Funeral Chapel
109-111 West Fourth Street
Auto Cortege for Long Distance.

Established 1872.
P. CASEY & SON,
UNDERTAKERS AND EMBALMERS
Office, 116 Park Avenue, Tel. 884-W. Res. 417-W. 3d St., Tel. 584-W. Office open day and night. N. Y. office 10 E. 22d St. Tel. 2094-Gramercy.

H. DEMOTT
UNDERTAKER.
56 Somerset St. 'Phone 1128-W

L. L. MANNING & SON,
STEAM GRANITE WORKS
Corner Central Ave. and West Front St.
Opposite First Baptist Church.

MONEY TO LOAN.

MONEY TO LOAN on bond and mortgage. J. T. Vail. 8 20 tf

$6,000 TO LOAN at 5 per cent. W. H. Abbott, 134 North Ave. 5 7 tf

MONEY TO LOAN on mortgage. Manning & Curtis, 106 Depot Park. 10 14 tf

MONEY TO LOAN on bond and mortgage. Mulford, opposite depot. 12 28 tf

AUTOMOBILES FOR SALE.

FOR SALE—1911 Winton and 1913 Oldsmobile, will sell at sacrifice; owner leaving town. Address J. L. M., care Press. 6 5 tf

SINGLE cylinder Cadillac, good order, $65; two cylinder car, good order, perfect tires, $115; 4-cylinder Chalmers, 5-passenger, perfect tires, runs well, $450. O. A. R. Motor Co., 915 South avenue. 6 13 7

HELP WANTED—MALE.

AGENTS wanted to represent Installment Furniture House on commission basis, good men earn above $20 weekly. Crown Company, 74-76 Market St., Newark, N. J. 6 16 6sod

WANTED—Driver for delivery wagon, Westfield route. Call 5:30 Monday night, The Morey-LaRue Laundry Company, 121-123 East Fourth street. 6 20 3

EMPLOYMENT AGENCIES.

MURRAY'S Employment Registry office, 326 West Front street, near Grove street, for reliable help only; we always have good situations for such and only charge a very moderate fee. 'Phone 666. 3 6 tf

MRS. KELLER'S Employment Agency, 22 Somerset place; all nationalities; 'Phone 1724. 2 2 tf

FOR SALE.

FOR SALE—Ice box, oil tank, show case. Inquire J. R. Heaton, 354 West Fourth street. 6 19 2

GOOD driving horse for sale, kind and gentle. Apply Neuman Brothers, Watchung avenue and Fifth street. 6 19 3

FOR SALE—Horse, good at the plow and other farm work, $75. Bungalow farm, adjoining Plainfield Country Club, Woodland avenue.

PRIVATE SALE—Mahogany and other furniture, carpets, wardrobe, etc. 822 Second place. 6 18 3

FOR SALE—Caldwell lawn mowers, new and second-hand, bottom prices; sharping and repairing, cutlery grinding. John Temple, practical machinist, 674 South Second street; telephone 231. 5 21 1mo

HOAGLAND'S express business for sale. 116 West Second St. 6 17 6

FOR SALE—Light surry in good condition. Apply Blair's Livery Stables, West Sixth street. 6 2 tf

FOR SALE—Hot air furnace, dining-room dome and outhouse. 39 Prospect place, North Plainfield. 5 26 tf

FOR SALE—Parrot, good talker. For information apply Albert Brooks, 204 Watchung avenue. 6 19 3

MISCELLANEOUS.

WANTED TO BUY—Old buildings; will also do reflagging and grading and sewer repairing. Everyone knows Kane, the wrecker. I am back here to stay, present address 304 West Second street; location of yard will be announced later. I intend to continue landscape work and pay the highest price for old buildings. 6 17 1mo

'CELLO teacher desires a few more pupils. Address 'Cello, care Press. 6 19 3

INSURANCE, ALL BRANCHES. AGENT FOR NATIONAL SURETY CO. J. T. VAIL. 9 2 tf

MASON contractor, repairing promptly done; porch piers $1.50 and up. Wm. Bourgeois, 'phone 417-W. 1378 Park avenue. 6 1 1m

SILVER birch cabin, Wayside Park opposite Dunellen trolley barns. Horton's ice cream, refreshments, athletics, dancing every Saturday 8 to 11:30 p m.; free admission to picnics. T. W. Sisty, 'phone 1299-J, Dunellen. 5 26 1mo

HORSES TO PASTURE—Forty-five acres pasture land, watering place, four dollars month. C. Drake, care Eastern Bottling Co. 6 19 3

HELP WANTED—FEMALE.

WANTED—By June 30, two competent white maids, one as chambermaid and waitress, other as cook and laundress, to go to the seashore for two months; references required. Call 33 Willow avenue. 6 17 tf

WANTED—A thoroughly experienced colored waitress to go to Millbrook, wages $35. Apply evenings, 511 West Seventh street. 6 18 tf

SITUATIONS WANTED—FEMALE.

DRESSMAKER desires a few customers. 47 Woodbine avenue. 5 28 tf

WANTED—Position for chambermaid and waitress. Call 498-M. 6 18 6

YOUNG Polish girl wishes position by July first, as general housework, no washing. 'Phone 379-M. 6 18 3

POLISH woman wants washing by day, offices to scrub. 148 East Front street; T. A. B. 6 18 3

WHITE girl wishes position as nurse and help with chamberwork; "Scandanavian;" experienced. Mrs. H. Keller, 22 Somerset place; 'phone 1724. 6 16 6

LOST AND FOUND.

LOST—Wednesday evening, embroidered peplum trimmed with Irish lace. Finder kindly return to Daily Press office. 6 18 tf

FOUND—Ingersoll watch. Call at Daily Press office. 6 19 3

REAL ESTATE FOR SALE.

FOR SALE—Two small houses, Nos. 660 and 662 South Second St. Apply J. T. Vail, 177 North avenue. 6 3 tf

FOR SALE—New ten-room house. 635 South Second street. 6 16 6

FOR RENT.

HOUSES, $12 to $50; flats, $12 to $30; stores, $7 upwards. D. McInnes, 824 West Third street, Tel. 1198-W. 6 30 tf

TEN-ROOM house, 418 East Second street; all improvements. William Newcorn. 3 11 tf

FOR RENT—Fine large office, Stirling building, rent $17.50. Apply Plainfield Trust Co. 6 17 6

FOR RENT—A small house, all improvements, at 614 Monroe avenue, between Sixth and Seventh streets; large lot; place for a fine garden. Apply to Linke, 227 West Front street, Plainfield. 3 9 tf

TO LET—Houses with improvements, $18 and $20. U. B. Crane, Watchung avenue and Second street.

TO LET—Five nice rooms. 635 South Second street. 6 16 6

ATTRACTIVE rooms for nurses or business women at 145 East Sixth street. 6 16 6

HOUSE to let, 7 rooms and bath, all improvements; 20 dollars a month. Apply 222 Madison avenue. 6 10 tf

TO LET—Second floor, double house, 726 East Seventh street, five rooms, part improvements, $13 month. Chas. H. Hand, 319 Watchung avenue. 6 20 3

FOR RENT—Store, centre of town, rent reasonable; also two large, light lofts. Apply Elston M. French, 171 North avenue. 11 6 tf

FOR RENT—Five rooms and bath, all improvements; $16. 927 West Third street 5 19 tf

4 AND 5 room apartment to let on Webster place, near Seventh street, with improvements. Call 770 Woodland avenue. Tel. 1687-W. 10 28 tf

MOVING PICTURE OR STEREOPTICON SHEET FOR RENT; big enough for the largest hall. Apply Daily Press office. tf

TO RENT—Five rooms and bath; all improvements, at 542 West Fifth street. Call 318 East Fifth street. 4 11 tf

TO LET—Eight room house, all improvements. Inquire John T. Caulfield, 453 West Front street; 'Phone 1382-J. 4 28 tf

TO LET—Apartment, one five rooms and bath, all improvements, $18; one four rooms, part improvements, $10. Inquire Cormick McDonough, 36 Fairview avenue. 5 9 tf

TO LET—A nice 6-room apartment, all improvements, 768 Woodland avenue near Putnam.

MODERN HOUSE, 551 Woodland avenue, corner Park lane, nine rooms, all improvements; $42.50 per month. Apply to agents, or H. A. Bonn, 160 East Front street. 4 2 tf th-s-tu

TO LET—5-room apartment, central location; all improvements. Inquire 306 East Front street. 4 25 tf

TO LET—Office in the Kresge building, 130-138 West Front street; every improvement, rent reasonable. Chas. H. Lyman & Son, 220 Park avenue. 5 9 tf

TO LET—House newly papered and painted, with all modern improvements; parquet floors, six rooms; rent $25 per month. W. R. VanDerveer, supt., 231 East Second, cor. Church street. 5 23 tf

TO LET—Unfurnished rooms and bath. 47 Woodbine avenue. 5 9 tf

TO LET—Five new rooms. 423 John street. 5 22 1mo

FOR RENT—Large corner store and office in the Depew building, corner of Park and North avenues. Chas. H. Lyman & Son, 220 Park avenue. 5 9 tf

FLAT TO LET—Six rooms, all improvements. Fred Ivamy, 126 West Second street. 5 9 tf

FOR RENT—Furnished 2-room apartment with bath, electric light; from June until September. Call telephone 2315-W. 5 12 tf

TO LET—Eight-room house from July 1, 149 East Fifth street, two rooms in basement; suitable for light business. 6 18 3

FOUR or three rooms to let, part improvements, furnished or unfurnished, at reasonable prices. Call 131 Madison avenue. 6 19 3

ROOMS AND BOARD.

BOARDERS WANTED—Attractive apartments with bath, also single rooms. Apply Miss Lena Hellstrom, 312 East Seventh street. 6 20 1m

FIRST IN MINNESOTA

According to the figures filed by the various companies with the Insurance Department of the State, The Prudential led every Life Insurance company operating in Minnesota in 1913 by issuing and reviving through its agents in that State during the year 31,905 policies, for $6,031,452 paid-for Life Insurance. A great honor paid to this Company and its agents by the people of Minnesota. Furthermore, The Prudential has been the leader in new business in Minnesota for the past five years.

Founded by JOHN F. DRYDEN — THE PRUDENTIAL HAS THE STRENGTH OF GIBRALTAR — Pioneer of Industrial Insurance in America

The Prudential

FORREST F. DRYDEN, President.

"The Bank that Pays 4 Per Cent."

A VACATION SUGGESTION FOR THE CHILDREN.

School has closed. Vacation time has come again. No more studying to do for three long months—but here is a lesson which may be learned without books and without study—the all important lesson of saving money. If you want to try to learn it, call at The Plainfield Trust Company and ask for a

FIBRE SAVINGS BANK,

then instead of spending ALL your money having a good time put some of it in this little bank and see if you can save enough before school opens to start a bank account in your own name.

THE PLAINFIELD TRUST COMPANY

Summer Goods

PORCH SCREENS
PORCH CHAIRS
COUCH HAMMOCKS
AWNINGS
LAWN SWINGS
REFRIGERATORS
PORCH RUGS

Vudor Porch Shades give you *privacy* with the joys of "out o' doors." Sleep, eat on your porch!

Get air, keen appetite and deep sleep through Dr. Air, who soothes nerves back to health. Vudors *last*. You can see *out* but not *in*. They keep fresh, for they're stained—not painted. We have them in various widths. $3 to $10 will equip the average porch with Vudors.

Going Away Soon?

Agents for "LIKLY LUGGAGE"

TRUNKS
BLACK BAGS
TAN BAGS
MATTING BAGS
MATTING SUIT CASES
LEATHER SUIT CASES
WARDROBE TRUNKS

Vudor Porch Shades--the Best Made

All sizes in stock

Refrigerators

Refrigerators of the highest quality in finish, construction and sanitary arrangement for ice and food at the most moderate prices; all sizes with all the new types of construction.

THIS IS THE TIME OF UNUSUAL VALUES IN FURNITURE, BEDS & BEDDING

SHIRLEY & JOHNSTON

BABCOCK BUILDING PLAINFIELD, N. J.

LOST

Millions of dollars each year by Fire, Wind-storms and accidents.

FOUND

Relief and protection in the policies issued by

J. C. POPE & COMPANY

First National Bank Building, Plainfield, N. J.
Insurance and Real Estate.

"NEW ERA" CHECK PROTECTOR

For the Absolute Protection of Large and Small Bank Accounts. The simplest, safest and most efficient device of its kind.

TEN DOLLARS

Right here in Plainfield—Don't go out of town and pay more.

Plainfield Office Supply Co.

P. O. Box 701. 124 Madison Ave. Phone 921-W

QUALITY BUTTER.

Good Butter is essential to the enjoyment of a meal. You will at once recognize the Superior Quality of our Creamery and Fancy Print Butter. Reasonable Prices and Prompt Deliveries.

W. W. Dunn

Park Ave., Near Fifth Street.

ADVERTISEMENTS

—FOR—

NEW YORK HERALD WORLD, TIMES, SUN, JOURNAL, TELEGRAM, AMERICAN, BROOKLYN EAGLE, GLOBE —AND— NEWARK EVENING NEWS

RECEIVED AT

PLAINFIELD DAILY PRESS

AT REGULAR OFFICE RATES.

—Advertise in the Daily Press.

CLOTHING ON CREDIT AT CASH PRICES

$1 WEEKLY TO ALL

DON'T BUY

Clothing, Hats and Shoes again until you are sure by actual investigation and comparison that prices, goods and terms are right. We give this advice because we know that our store will stand the test.

An experience of twenty years in the credit clothing business, fifteen of them spent at our present stand in Elizabeth, enables us to buy and sell absolutely right.

Don't bother in inexperienced, untested concerns, but deal here and get a square deal.

CLOTHING, SHOES, HATS

J. A. LAURIE & CO

304 West Front Street,
PLAINFIELD, N. J.

NEW JERSEY CENTRAL

TRAINS LEAVE PLAINFIELD.

For New York—2:10, 3:41, 5:08, 5:40, (5:52 except holidays), 2.27, 6:55, 7:22, (7:26 except holidays), 7:41, 7:44, (7:55 except holidays), 7:58, 8:12, 8:30, 8:36, 8:42, 8:59, 9:29, 9:53, 10:26, 11:27, 11:52 a. m., 12:34, 12:58, 1.44, 2:25, 2:39, 2:55, 3:12, 4:01, 4:13, 4:36, 5:39, 6:25, 6:47, 7:41, 8:27, 9:27, 9:30, 10:15, 10:36, 11:43 p. m. Sunday—2:10, 3:41, 5:40, 7:23, 7:58, 8:52, 9:24, 9:40, 10:37, 11:52 a. m., 12:39, 12:58, 1:28, 2:09, 2:15, 2:55, 3:17, 4:29, 5:34, 5:57, 7:14, 8:13, 8:27, 8:35, 9:27, 10:21, 10:36 p. m.

For Newark—5:08, 6:27, (7:05 through train to Newark), 7:41, 8:36, 9:29, 10:26, 11:27 a. m., 12:34, 12:58, 1:44, 2:39, 2:55, 4:13, 4:36, 5:39, 6:25, 6:47, 7:41, 8:27, 9:30, 10:36 p. m. Sunday—7:23, 8:52, 9:34, 10:37 a. m., 12:39, 12:58, 1:28, 2:09, 2:55, 3:17, 4:29, 5:34, 7:14, 8:13, 8:35, 9:27, 10:56 p. m.

For East Bethlehem, Allentown and Mauch Chunk—5:18, *8:20, 9:44, 11:27 a. m.; 2:00, 5:24, 5:44, (6:59 to Easton) p. m. Sunday—5:19, *9:44, 10:32 a. m.; 1:58, 5:44, 7:05 p. m.

For Wilkesbarre and Scranton—5:18, 9:44 a. m., 5:44 p. m. Sunday—5:19, 10:32 a. m., 5:44 p. m.

For Red Bank, Long Branch and Asbury Park, etc.—3:41, 8:12, 11:27 a. m., 12:34, (12:58 Red Bank only), (3:12 Red Bank only), 4:01, 4:36, 6:25, 8:27, 11:43 p. m. Sundays—8:52 a. m. (9.40 Red Bank only), 2:15, 3:17, 8:35 p. m.

For Atlantic City—3:41, 9:29 a. m. (12:34 Saturdays only), 3:12. Sunday—9:40 a. m 1:28 p. m.

For Philadelphia—6:38, 7:39, 8:45, 10:43 11:53 a. m., 12:42, 1:54, 2:45, 5:13, 6:44 8:47, 9:46, 10:48 p. m., 1:20 a. m. Sunday—5:19, 8:45, 9:39, 9:57, 10:39, 10:43, 11:41 a. m., 12:42, 1:44, 2:45, 3:42, 4:39, 4:56, 5:39 6:39, 6:44, 8:47, 9:46, 10:55, 11:54 p. m. 1:20 a. m.

For Baltimore and Washington. Daily—8:45, 10:43 a. m., 12:42, 2:45, 6:44 p. m

*Except Mauch Chunk. 6-4-14

TIME TABLE
Plainfield Transit Co.

Auto Bus Service Between Plainfield and South Plainfield, Plainfield and Stirling, Plainfield, Warrenville and Mount Bethel.

PLAINFIELD and SOUTH PLAINFIELD

WEEK DAYS.

Leave Plainfield—6:30, x7:45, 9:00, 1:45 a. m. x1:00, *1:00, *1:30, 4:00, 5:00, 5:15, *7:00, 9:00, 10:30, *11:15.

*Saturday only. xExcept Saturday.

SUNDAYS.

Leave Plainfield—9.00 a. m. 12:00 noon, 1:00, 4:00, 5:00, 9:00 p. m.

LEAVE SOUTH PLAINFIELD.

WEEK DAYS.

Leave South Plainfield—7:00, 8:00, 9:30 a. m. 12:00 noon, 1:30, *2:00, *4:30, x4:45, 5:30, *7:15, 7:30, 9:30, 10:50, *11:45 p. m.

*Saturday only. xExcept Saturday.

SUNDAYS.

Leave South Plainfield—9:30 a. m. 12:15, 2:30, 4:30, 5:30, 9:30 p. m.

LEAVE PLAINFIELD.

Leave Plainfield—6.25, 8:15, a. m. *1:00, 1:00, 4:30, 6:25, *10:00, *11:00 p. m. Sundays and Holidays, 9:00, 10:30 a. m., 3:00 1:30, 6:30 p. m.

Leave Watchung—6:35, 8:25 a. m., *1:10 3:10, 4:40, 6:35, *10:10, *11:10 p. m. Sundays and Holidays, 9:10, 10:40 a. m., 3:10 1:40, 6:40 p. m.

Leave Stirling—8:50 a. m. *1:35, 5:00, *10:30 p. m. Sundays and Holidays, 11:00 a. m. 5:00 p. m.

Leave Warrenville—6:50 a. m. 3:30, 6:50, *11:30 p. m. Sundays and Holidays, 9:30 a. m. 3:30, 6:50 p. m.

Leave Mt. Bethel—7:00 a. m. 7:00 p. m Sundays and Holidays, 9:45 a. m. 7:10 p. m.

LEAVE MT. BETHEL.

Leave Mt. Bethel—7:00 a. m. 7:10 p. m. Sundays and Holidays, 9:45 a. m. 7:10 p. m.

Leave Warrenville—7:15 a. m. 3:30, 7:25, *11:30 p. m. Sundays and Holidays, 9:55 a. m. 3:30, 7:25 p. m.

Leave Stirling—9:30 a. m. *2:00, 5:15, *10:30 p. m. Sundays and Holidays, 11:15 a. m. 5:15 p. m.

Leave Watchung—7:30, 9:50 a. m. *2:20 3:45, 5:40, 7:40, *10:50, *11:45 p. m. Sundays and Holidays, 10:10, 11:40 a. m. 3:45, 5:40, 7:40 p. m.

Leave Plainfield—7:40, 10:00 a. m. *2:30, 4:00, 5:50, 7:50, *11:00, *11:55 p. m. Sundays and Holidays, 10:25, 11:50 a. m. 4:00, 5:50, 7:50 p. m.

*Saturday only.

Bus will run every ten minutes to So. Plainfield, on Sundays, from 1.30 to 6 o'clock, to accommodate patrons to ball game.

An enclosed, electric-lighted and heated bus may be procured for an afternoon or evening from the Plainfield Transit Co. to carry from 15 to 25 passengers to any point within a radius of 25 miles from Plainfield.

R. W. CAMPBELL, Mgr., 310 Park Ave. 'Phone 130, Plainfield.

VAIL

JEWELER and OPTICIAN.

236 Park Avenue

OPPOSITE NORTH AVENUE.

FLOORS

Laying, Scraping, Finishing, Refinishing of Thin and Heavy Hardwood and Softwood Flooring.
Estimates Cheerfully Furnished.

GEO. E. WATT

150 NORTH AVE. Tel. 333-W

—You may have an immediate task for a want ad—and yet not act wisely in failing to read them day by day.

OUT OF TOWN SAVINGS ACCOUNTS

Transferred Without Charge or Loss of Interest

SERVICE

If you are now maintaining your Savings Account in New York and wish to transfer it here where it may be not only conducted with greater convenience, but with greater profit, bring or send your pass book to us, and we will attend to the transfer without charge or loss of interest.

We pay 4% compound interest on all Special Department Accounts of $5 or more, without limit, and the interest begins every month.

Allow us to serve you.

THE STATE TRUST COMPANY

At the sign of the clock 201 Park Avenue

FOR THE WARM, SULTRY JUNE DAYS! WHAT SO REFREFRESHING AS A PAIR OF

White Shoes

No more burning, throbbing feet, but cool comfort instead, combined with REAL STYLE SATISFACTION.

Pumps, Oxfords, Colonials, Rubber Sole Oxfords and Pumps, and Button Boots. Here in good variety.

White Sea Isle Duck and White Buck; prices range from $2.00 to 6.00

VANARSDALE'S $5.00 AND $5.50 OXFORDS FOR MEN

Are Works of Art.

Mechanically perfect, so far as leathers and workmanship are concerned, but more than that, they have that rare, artistic quality called STYLE DISTINCTION—due to expert designing, Foot-Form lasts, master craftsmanship. That's why these English models in the "VANARSDALE SPECIALS" appeal strongly to fastidious men.

Van Arsdale's

127 E. Front St.

ARRIVAL AND DEPARTURE OF MAILS AT PLAINFIELD POSTOFFICE.

May 20th, 1914.

NEW YORK MAILS. Arrive—5:30, 8:00, 8:40, 11:45 a. m., 1:30, 2:30, 5:00, 5:20 8:30 p. m., 12 midnight. Close—6:30, 7:45, 10:00, 10:45 a. m., 12 noon, 2:00, 3:50, 5:45, 7:45, 9:00 p. m.

SOMERVILLE AND EASTON. Arrive—8:40, 10:45 a. m., 12:45 and 7:08 p. m. Close—6:30, 7:45 a. m., 1:30, 4:30 p. m.

PHILADELPHIA—Direct. Arrive—5:30 8:00, 9:40, 11:45 a. m., 12:30, 2:30, 7:00 p. m. Close—6:30, 11:30 a. m., 1:30, 3:50 6:50, 9:00 p. m.

THROUGH FAST MAIL FOR EAST. Close—12 noon, 2:00, 3:50, 5:45 p. m.

DIRECT THROUGH FAST MAIL FOR WEST. Close—6:30, 11:30 a. m., 1:30, 5:00 and 9:00 p. m.

DIRECT SOUTHERN MAILS. Close—6:30, 11:30 a. m., 1:30, 7:00 and 9:00 p. m.

PENNSYLVANIA. West of Easton. Close—6:30 a. m., 1:30, 5:00, 7:00 p. m.

ELIZABETH—Direct. Arrive—8:30, 8:40 a. m., 1:30, 2:00, 5.30 p. m. Close 7:45, 10:00 a. m., 12 noon, 5:45, 9:00 p. m.

NEWARK—Direct. Arrive—5:30, 8:45 a. m., 1:30, 2:30, 5:30 p. m. Close—6:30, 7:45, 10:45 a. m., 12 noon, 2:00, 3:50, 5:45, 9:00 p. m.

WATCHUNG. Arrive—1.00, 6:45 p. m. Close—9:00 a. m., 5:30 p. m.

WARRENVILLE. Arrive—1:00 p. m. Close—9:00 a. m.

SUNDAY MAILS. Office open from 9:30 to 10:30 a. m.

Mail closes at 6:15 p. m.

E. J. BIRD, P. M.

Rotgum

Service Means Perfection in

Cleaning-Dyeing

PRESSING to PLEASE PARTICULAR PEOPLE

432 Watchung Ave. 'Phone 3976-W.
Nine years with G. O. Keller.

Awnings

WINDOW SHADES UPHOLSTERING

Frank G. Wikoff

721 W. 4th St. Tel. 508-J

REAL ESTATE INSURANCE

MANNING & CURTIS

106 DEPOT PARK

THE HOUSE OF NOVELTIES

PROCTOR'S

FRONT STREET THEATRE
PHOTOPLAYS DE LUXE

SPECIAL COMEDY FEATURES

TODAY

For Laughing Purposes Only—Keystone's Newest Creation

"The Knockout"

A Positive Riot of Fun

"BESS, THE DETECTRESS," "SHADOWED LIVES"
"HIS DREAM FULFILLED" "EVERYBODY'S DOIN' IT"
Four Other Features

Coming Soon

Newest Series of

"FANTOMAS"

"THE MAN IN BLACK"

Look at the History

of successful men and you will see that available funds was the principal reason for their success. They accumulated money by acquiring the saving habit.

An account with the Plainfield Savings Bank will help you acquire this valuable habit.

4 PER CENT. INTEREST PAID.

PLAINFIELD SAVINGS BANK

THE ONLY SAVINGS BANK IN PLAINFIELD.
ORGANIZED 1868.

OFFICERS.

WM. F. ARNOLD ..... President
A. C. STEBBINS ..... Vice President
H. A. POPE ..... Secretary and Treasurer
H. B. MacDONALD ..... Assistant Secretary and Treasurer

COAL

CONSUMERS COAL COMPANY

Egg, Stove, Nut

$6.30 Per Ton **Pea $5.00**

40c discount for Spot Cash

A charge of 25c extra for carrying coal

Try Davidge Fertilizer for Farm and Garden

CONSUMERS COAL CO.

Tel. 66 225 Madison Ave.

w-s-tf

When You Go Camping

this Summer provide yourself with a fishing outfit from our stock. Fishing Rods for fresh or salt water in Lancewood, Greenheart or Split Bamboo.

The "Atlantic" Free Spool Surf Casting Reel is the finest on the market for the price.

200 yards, price $4.50
250 yards, price $4.75
300 yards, price $5.00

CAMPING OUT also means you must supply yourself with many things that you will be sure to find in our stock. Cooking Utensils, Tools, Rope, Nails, the official Boy Scout Axes, Hammocks, Fireless Cookstoves, etc.

A. M. GRIFFEN CO.

119-121-123 E. Front St., Plainfield N. J.
Two 'Phones 6—214

SATURDAY HALF HOLIDAY.

Until September 19, the Daily Press will be published on Saturdays at 1 p. m.

PLAINFIELD DAILY PRESS

THE WEATHER.

Unsettled tonight and Tuesday, probably occasional thunder showers, moderate, shifting winds.

Max., 76; min., 63.

Established May 10, 1887. TEN PAGES. PLAINFIELD, NEW JERSEY, MONDAY, JUNE 22, 1914. TEN PAGES. Two Cents a Copy, $5 a Year.

ST. MARY'S PAROCHIAL SCHOOL GRADUATED THIRTY-FIVE PUPILS

Many Awards Made for Superior Work in Various Academic Courses—Father Bogan the Principal Speaker at Closing Exercises Conducted in the Church—the Graduates.

Thirty-five graduates received their diplomas from the commercial and grammar grades of St. Mary's School at the commencement exercises conducted in the church last night. The edifice was crowded to the doors during the closing exercises and a fitting program marked the occasion. Vocal selections were rendered by the church choir and the principal address was made by the Rev. Father B. M. Bogan. Father Bogan also made the presentations for meritorious work during the scholastic year and awarded the diplomas to the graduates.

In addressing the graduates last evening Father Bogan expressed a regret that the subject which had been uppermost in their minds during a year of successful work in the schoolroom, the subject of education should be the theme of his address to the graduates. "For, he said, if ever there was a time it was on commencement day that pupils well might wish that all eulogies cease from troubling and all pedagogues be at rest. However, the subject with its seriousness is unavoidable, the holding of the exercises in the building erected for the service of God was in keeping with the spirit of thorough education that cannot separate the claims of the soul from the aspirations of the mind. It is in keeping with the spirit of education as presented to the mind and conscience of the Catholic that the first dawn of intellect should reflect its tribute to its Creator. That the influence of religion as the directive impulse of morality, and morality thus directed as essentially in keeping with the hope of stability for our Republic, needs no stronger, more thoroughly American approval than the oft quoted memorable words of General George Washington in his farewell address to the American people. Hence, our system of secular education informed and directed by religious influence, fulfills the claim of the Creator upon the allegiance of His creatures and is as logically the outcome of that best sense of Americanism which finds expression in minds and hearts whose love and devotion for our Republic are above the influence of prejudice. We are devoted to God and because of that we are devoted to our Country. In matters of religious doctrine we pay, it is true, our "tribute to God," as in matters of State we just as conscientiously pay tribute to Caesar all 'foreign power' nursery tales to the contrary notwithstanding. Our pupils are taught those duties of citizenship which make for better civic life, and are prepared for the citizenship of God's country hereafter.

From the earliest history of the church, the school was the neighbor of the House of Worship, as in the thirteenth century the number of children attending parochial schools of Florence was as large as the proportion attending New York Schools in the present generation. Today there are four thousand schools in the United States and an attendance of a million and a half pupils. These are practically free Catholic public schools, taught by trained teachers who give themselves to the work until death, hopeful of no other reward but that which God bestows upon His faithful children. It is not any sinster, selfish purpose that has brought the parochial school into being; it is our immovable conviction that the salvation and true welfare of Catholic children depend upon their being grounded in the knowledge of religious truths and the laws of right living. Our legislation on this question is no tyrannical exercise of priestly or hierarchical power; the laity are as strong in their conviction on this point as the clergy for no church, either Catholic or Protestant, would impose on the free and independent people of the United States such a vast, expensive system as is that of our parochial school did not the people themselves, the great mass of our Catholic laity recognize its necessity and adhere to its principle. It is true that the special doctrine and practices of the Catholic church are taught in our school, but we hold and we know that the more faithful a Catholic is to his religion and its teachings, the more loyal he will be to the laws of the land. The Godfearing man must necessarily be the upright, law-abiding citizen,—God and Country are the dominant notes of Catholic teaching. The Catholic Schoolboy, Haggerty, the first to die in our Navy, and the Catholic schoolboy, Walsh, the first to die in our Army in the present Mexican trouble, are not isolated evidences of the spirit of patriotism inculated in our parochial schools.

You will hear it said that our schools have a limited curriculum; that they cater to a class; that they set up authority in place of study and research; that they destroy initiative and compel the acceptance of teachings that so many believe to be superstitious or at least untrue. They claim too, that we rule out important studies; that we refuse to teach or to follow the findings of the great men who, having consecrated their lives to science, utter the only valuable truths, the only ones at least that a sane people can accept with a sense of certainty. These statements made concerning the Catholic School system are supplemented by the prejudices of those who declare that we not only fail to teach the truth, all the truth, but that we also try to set up a barrier against American institutions and the American spirit. We are afraid, they say, of the liberty that belongs to the common schools, we are afraid of the liberty that is the birthright of the American system in youth as well as in old age. From statements such as these have arisen constant misunderstanding of this so-called Catholic School system as has arisen the ghost of prejudice, which it is difficult, if not impossible, to lay. As these prejudices are unfounded and these statements are untrue we cannot but keenly feel the cruelty, the humiliation of them. That we are contributing to educated citizenship and in this obeying the law of the State while at the same time we are cultivating the individual conscience the recognition given our schoolwork by High School officials capable of judging and scorning the limitations of prejudice upon their judgment is unanswerably acknowledged by the courtesy shown our school in accepting our graduates on the conscientious credentials of our own teachers as fit for entrance upon the higher course of study in our High Schools. Nor is it without record that some of our graduates have held their place in High School with distinction.

We are anxious to go on record in our opinion that the principle of education we are following parallel the best that is to be attained in citizenship, the best that is to be achieved in patriotism, and that, while anxious to render to Caesar that which Caesar's, we shall not forget our duty unto our Lord and Master. It is His voice that is calling us. It is in answer to His demand that the little children go to him and are not forbidden. It is the call of Christendom and of Christian civilization. It is the demand that His word shall not pass away. Here we stand; we can do no more. And standing here, we feel secure in the face of gathering storm. The institutions we have builded may go down, but the principles on which they are builded are imperishable. We feel in the outward march of the red flag that we will be the first to suffer, but we courageously welcome the conflict. It may be the conquest of our material structure, but it shall not be ultimately the conquest of the principles which we defend. Truth is mighty and shall prevail, and God will guard His own."

The following pupils were awarded diplomas by A. N. Palmer, of New York city, for excelling in the Palmer method of business writing: Grace Mary White, Mary Esther Regan, Mary Catherine McNamara, Alsandra Maria Petruccione Caroline Elizabeth Scheidecker and Helen Maria Heffren.

Diplomas were awarded the following for having completed the prescribed grammar course in St. Mary's School: Catherine Elizabeth Schuck, Mary Elizabeth Traynor, Anastasia Agnes Deady, Grace Mary White, Mary Esther Regan, Mary Catherine McNamara, Alesandra Maria Petruccione, Caroline Elizabeth Scheidecker, Helen Maria Heffren, Anthony Francis Sabino, William Henry Traynor, Edwin Thomas Dugan, Edward Vincent McEvoy, John Thomas Diskin and Charles Joseph Ward.

Diplomas were awarded from the commercial department of the school to the following pupils: Mary Cathrine Welsh, Florence Elizabeth Russ Mary Catherine McAfee, Anna Frances Murphy, Mary Esther Cumiskey, Margaret Anna Mottley, Helen Anna Hagan, Ellen Marguerite Sullivan, Nora Marie McCarthy, Elizabeth Agnes McAlvanah, Anna Elizabeth Regan, Helen Frances Newell, Catherine Dolores Deady, Edwin Leigh Sullivan, Joseph Michael Regan, Andrew Francis Heffren, Frank George Brennan, John Charles Traynor and Bernard Ford O'Sullivan.

The donors of the gold medals awarded were the Knights of Columbus, Ancient Order of Hibernians, Total Abstinence Society, John Hines, Hugh Tracey and Mrs. Slevin.

The medals were awarded as follows: First prize, a gold medal for excellence, to Helen Anna Hagan; gold medal, the first prize in stenography, to Joseph Michael Regan; first prize in arithmetic, a gold medal, to John Thomas Diskin; gold medal, the

(Continued on page 2.)

HOOD CASE NOT FINALLY DECIDED BY COURT

Chancery Decision Given Several Months Ago is Before Errors and Appeals.

No decision, finally giving to Mrs. Richard Haden Hood, the property which she now occupies on Stelle avenue was handed down by the Court of Chancery in Newark, on Friday of last week, as erroneously reported in another local paper on Saturday. The Court of Chancery decision awarding the property to Mrs. Hood was given several months ago, as reported exclusively in The Daily Press at the time, and the matter is now up on appeal in the Court of Errors and Appeals. The latter court had the matter under consideration last week, in the case brought by Mr. Hood to compel a reconveyance of the property. Hood has claimed that he did not give the property to Mrs. Hood, but merely vested the title in her name for business reasons.

In the Court of Chancery, as reported some months ago, it was decided that the conveyance was intended as a gift, as claimed by Mrs. Hood, and that subsequent differences between the couple were responsible for the efforts of Mr. Hood to have the gift set aside. It was contended for Mr. Hood that the property was merely held in trust by Mrs. Hood, but the latter's attorneys proved to the satisfaction of the Chancery Court that Mrs. Hood was the real owner.

CHILDREN'S DAY AT PARK AVE. BAPTIST

Pleasant Surprise Given to Rev. and Mrs. Gabriel Reid Maguire.

Children's Day was observed by the Park Avenue Baptist Bible School, yesterday morning, with exercises in which both the main school and elementary department participated. The program, which was in charge of the Superintendent, Willard M. Maxim, included two songs by the Elementary Department, and the following recitations by four of its members: "Smiles and Frowns," Jean Vail; "Little Chatterbox," Helen La Rue; "The Elder by the River," Alice Spangenberg.

One of the features was the exercise entitled "Good Wishes" arranged by George E. Hall, and given by the following members of the Main School: Clara Hadley, Grace Hunt, Gladys Hadley, Emily Van Winkle, Irma Mowen, Grace Mosher, Myrtle Townley, Dorothy Barrett, Mary Hunt, Louise Brown, Freda Mowen, Mary L. Casner, Marion Bigley, and fourteen from the Elementary Department: Vivian Mowen, Maybelle Emery, Charles Varian, Burgess Repp, May Dorman, Doris Henry, Lillian Dalby, Howard Henry, Emma Nellis, Russell Thomas, Helen Gaskell, Ruth Ainscough, Edna Nellis, Charles Repp.

This exercise was planned as a surprise to Mr. Maguire and his family who are leaving this week for a trip abroad, and by means of large cards displayed to the audience, expressed "good wishes."

Mr. Maguire responded to these expressions in his usual happy manner, assuring his people of his sincere appreciation of their kind thought and good will. Also at the suggestion of Mr. Hall, a quantity of steamer letters had been written by members of the church and school for each one of the pastor's family, and this made another pleasant surprise when presented to Mrs. Maguire on this occasion by the Superintendent, Mr. Maxim. Emil Closs, of New York, the famous Bell Ringer, delighted the audience with a number of selections.

An orchestra consisting of ten pieces rendered several selections and accompanied the school in their singing, and included: Violins, Arthur S. Mosher, leader, Mrs. Chas. Hellyer, Miss Evelyn Berg, Miss Lyle Smith, Chauncey Wheeler; flute, Elmer P. Wheeler; cornet, Whitney Frazee; 'cello, Dr. J. F. Berg; organ, Miss Iona Wood; piano, Mrs. John Manley. The pulpit and choir loft were made especially attractive by quantities of daises and roses beautifully arranged by the decorating committee, Mr. and Mrs. Charles Van Winkle, Mrs. Ada Cuming.

The program committee included: D. M. Runyon, chairman; G. E. Hall, Mrs. Harry Runyon, Miss Elinore Stutsman, Mrs. Ada Cuming, Arthur Mosher, Chester Gaskell Miss Hawkins

MONEY TO LOAN.

Mannings & Curtis, 106 Depot Park.—Adv. 6 19 6***

1914 Studebaker Touring at a big concession. Thompson Auto Co.—Adv. 6 22 3***

RALPH PATCH WEDS PENNSYLVANIA GIRL

Plainfield High School Athletic Instructor Married Saturday.

Miss Mary Linton Hallowell, daughter of Mr. and Mrs. Edwin S. Hallowell, was married to Ralph S. Patch, athletic instructor in the Plainfield High School, at her parent's home in Jenkinstown, Pa., Saturday afternoon.

Miss Hannah Hallowell was maid of honor. The bridesmaids were the Misses Emma Hallowell, Eleanor Rittenhouse, Frances Hallowell and Anna Belle Boyle. The ushers were Jay Sprowl, Philip Carpenter, Dr. Earle Kistler and F. Norman Wilson.

Following a two months' wedding trip, lasting through the school vacation, the couple will reside in this city. Mr. Patch came to Plainfield last September to take a position with the Board of Education as instructor in the Plainfield High School and during his one year in this city he has become widely known through his associations with the athletic teams. He is a graduate of Amherst College.

"LORD" MANVIL WILL EAT CHICKEN ON THE COUNTY

Charged with stealing chickens from the hen-roost of "Count" VanNest, on East Front street, "Lord" William Manvil, who comes from Utopia, was fined $50 and sentenced to serve fifty days in the county jail when arraigned before City Judge W. G. DeMeza in the city court this morning. Manvil admitted taking the fowls and cooking them in the hobo camp along the brook.

Walter Jarbensky and Louis Sprague, who are alleged to have been his accomplices in the thefts, were arraigned in court, but the case was postponed for one week during which an investigation will be conducted in an effort to run to earth other offenders.

TRAIN RIDER TAKEN FROM PERILOUS BERTH BY POLICE

Detected stealing a ride on the Philadelphia flyer due in this city at 6:44, last night, Isadore Stein, a twenty-two-year-old Jenkinstown, Pa., youth, was arrested at the North Avenue station when the train pulled in. He was taken from a perilous position in the canopy between the tender and the first car where he had ridden from New York. He was taken from the train by the Elizabeth officials but escaped from them and reboarded the flyer.

Arraigned in court this morning, the youth said he had been visiting relatives in New York, yesterday, and rather than ask them for the $2.05 carfare decided to "beat" his way home.

FUND FOR PARKER FIELD FIREWORKS REACHES $37

Thirty-seven dollars has been contributed to date for the pyrotechnic display to be held on Parker Field in connection with the safe and sane Fourth of July exhibition, the following having contributed: George P. Mellick, $10; J. W. Jackson, $10; Joseph Tate, $5; M. S. Ackerman, $5; Charles A. Reed, $5; George M. Rittenhouse, $2.

The Ritz Company and the Board of Trade have provided silver loving cups for the meet to be held on Parker Field in the afternoon and in the event of inclement weather and the subsequent loss of funds the following have consented to contribute toward raising a fund for the payment of the thirty silver cups offered for competition: Mrs. Frank de Lacy Hyde, George P. Mellick and George L. Babcock.

APPROACHING WEDDING.

Invitations are out for the marriage of Miss Ruth Frances Stryker, daughter of Mr. and Mrs. Arthur T. Stryker, of West Fourth street, to Horace Edward Vail, son of Mr. and Mrs. Charles E. Vail, of Norwood avenue, which will take place Tuesday evening, July 7, at 7:30 o'clock at the Friends' Meeting House.

BILLS ARE DUE.

It is especially requested by the Board of Education that all persons to whom the Board is indebted for the current bills for June present them to the clerk of the Board not later than the twenty-fifth of this month.

1914 Overland Roadster at a big concession. Thompson Auto Co.—Adv. 6 22 3***

CONGREGATION URGES PASTOR TO REMAIN

Rev. Gabriel Reid Maguire Requested to Continue Work Here.

Following the anouncement on Saturday of the call received by Rev. Gabriel Reid Maguire to the Ruggles Street Baptist church, Boston, the board of deacons of the Park Avenue Baptist church, met yesterday and adopted resolutions urging that he remain here indefinitely. The resolutions further set forth that in the opinion of the board Mr. Maguire's work is far from being finished here and that the existing need requires a continuation of his services.

The resolutions also refer to the services of Mrs. Maguire, which would be lost if her husband should leave here. A copy of the resolutions was drafted and presented to Mr. Maguire at last night's services by Benjamin F. Hadley.

Mr. Hadley referred to Mr. Maguire's untiring service, his excellent sermons and his willing response to any call for service, whether in this city or throughtout the State.. Mr. Maguire preached a strong sermon on the theme, "The Christian's Triumph," after which the congregation joined in singing, "Blest Be the Tie that Binds."

FRANK W. MORSE DIES IN 69TH YEAR

Burial Service Will Take Place at Elizabeth Tomorrow.

Frank W. Morse, aged sixty-nine years, formerly of Plainfield, and a brother of Joseph E. Morse, of East Seventh street ,died at his home in Norwich, N. Y., on Thursday, June 18, and will be buried in the family plot at Elizabeth, tomorrow. The fact that Mr. Morse was dead was not generally known here and it was a shock to his many friends and acquaintances. Mr. Morse had been in failing health for some time and his death was due to heart trouble.

Mr. Morse resided in Plainfield for several years, occupying at one time a handsome home which he built at West Sixth street and Central avenue. He was associated with the development of Garwood, being manager of the building operations at that place. He possessed a genial, happy disposition and had a faculty for making friends. He was also active in religious work.

Mr. Morse was born at Lockport, N. Y., and at the age of sixteen years he enlisted in the 28th N. Y.Vols., and within seven months was confined in several southern prisons. following the war he located in this section.

Mr. Morse during the past few years had lived in Florida, Georgia, Asheville, Richmond, Springfield, Mass., and more recently at Norwich. He was a member of Winfield Scott Post No. 73, G. A. R., and a representation from the Post will attend the burial at Elizabeth. Mr. Morse was married three times, his first two wives, one of whom was Miss Minnie Bird, of this city, being buried at Elizabeth. He is survived by a wife, a brother, Joseph E. Morse, and a nephew, Charles B. Morse.

The Grand Army of Norwich conducted its ritualistic service on Saturday afternoon and yesterday a service was held at the Methodist church, at that place.

SOMERVILLE COUPLE WEDDED QUIETLY AT BRIDE'S HOME

Miss Joan Churchill Brown, daughter of Mrs. George Churchill Brown, and Stockton Cranmer, son of the Rev. Dr. and Mrs. William Stockton Cranmer, were quietly married at the home of the bride's mother in Somerville, at 3 o'clock this afternoon, the father of the bridegroom officiating. Owing to recent deaths in the family of the bride, only immediate members of the two families were present at the wedding.

After a honeymoon of a month, Mr. and Mrs. Cranmer will make their home in Brooklyn. Mr. Cranmer is connected with the firm of Potter, Choate & Prentice, New York city, having charge of their banking department.

GRANTED MONTH'S LEAVE.

Benjamin W. Evans, superintendent of buildings for the public school system, has been granted a month's leave of absence by the Board of Education and will leave at once on an extended trip.

—Try a Press want ad. It will bring results.

MISS SARAH GILLIGAN WEDS J. R. KNOWLTON

Quiet Ceremony Performed in St. Michael's Rectory, Jersey City, Saturday.

Miss Sarah Gilligan, formerly of this city, but now of Jersey City, and J. Russell Knowlton, of West Fifth street, were quietly married at 5 o'clock Saturday afternoon, in the rectory of St. Michael's church, Jersey City, Father Clark, the pastor, officiating. Miss Mary Smith, organist of St. Mary's church, this city, was the bridesmaid and Walter Edward Knowlton, son of the bridegroom, also attended the couple.

The bride was gowned in a traveling suit of green silk poplin and carried white carnations. Miss Smith's gown was of brown messaline and she carried pink carnations.

Following the ceremony a reception was held at Hotel McAlpin, New York. After a trip the couple will reside here. The bride has been making her home with her brother, Henry Gilligan in Jersey City. It was just a month ago that the bridegroom's daughter, Miss Elsie Knowlton was married to Earl Moran, of this city.

STEIGMAN BROTHERS GET LONG SENTENCES

Convicted of Conspiracy They Are Sentenced to Penitentiary Today.

Arraigned for sentence in the United States District Court before Judge Haight, in Newark, this morning, after being found guilty of conspiracy and the concealment of assets, Louis Stiegman, of 131 East Fifth street, and his brother, David, of New Brunswick, were given severe sentences in the Essex County Penitentiary. Louis was given a term of one year and six months and his brother will have to serve one year and five days.

W. B. Weinberg, counsel for the brothers, said this morning that he would make immediate preparations to appeal the case. Unless the appeal is granted the men will begin their sentences at once. The men were convicted Friday after evidence had been produced by Walter L. Hetfield, Jr., and William Newcorn, counsel for the creditors.

SHIRTWAIST DANCE AT COLUMBUS HALL TONIGHT

Everything is in readiness for the shirtwaist dance to be held under the auspices of the Second Night Club at the Columbus Club's auditorium tonight. The floor will be reserved exclusively for dancing for which music will be furnished by Ed Brown's tango string orchestra, of New York city.

The entire building will be turned over to the guests and those who do not dance will find entertainment in the bowling alleys, pool tables and other games provided. The interior of the auditorium has been appropriately decorated for the occasion with palms and cut flowers. Refreshments will be served during the evening by the Kandy Shope.

LEGAL FOR PRIESTS AND NUNS TO SIGN AWAY PROPERTY

Washington, June 22—The Supreme Court reversed a Minnesota decree that poverty vows of Roman Catholic and other nuns and monks by which they sign away all their property rights to their religious orders are against public policy, and may be enforced during their lifetime, but not after death, against their heirs. The decision was a test case of the Order of St. Benedict of New Jersey, against heirs of Father Augustin Wirth, a Benedictine monk of Minnesota. The court held that it was not against public policy.

COST LOCAL MAN $10 TO GO THIRTY MILES AN HOUR

Found guilty of exceeding the speed limit on Front street near Richmond late yesterday afternoon, O. F. Douglas, Jr., of this city, was fined $10 in the city court this morning. Patrolman Hendershot, who made the arrest, declared that the driver was running his machine at thirty miles an hour.

—You can afford to rely wholly upon "to let" advertising in tenant hunting.

SERIOUSLY HURT HE RETURNS HOME

Thomas Brennan Insists on Leaving Hospital With Broken Leg.

HIT BY AN AUTOMOBILE

Policeman Going to Notify His Relatives of the Accident is Surprised to See Injured Man Come From the Netherwood Depot.

Knocked down by an automobile in New York city, Saturday morning, Thomas Brennan, of 1211 North avenue, this city, was removed to the Hudson Street Hospital in an unconscious condition. At the institution it was found that his leg had been broken in two places and that he was suffering intense pain.

After establishing the man's identity through papers found in his pocket, Chief of Detectives Faurot, of New York, notified the local police department to inform the young man's folks in Plainfield of his misfortune. The message came several hours after the accident had happened and Patrolman Muir was despatched to the North avenue residence with the news. Enroute to the place Muir was confronted by the injured man coming from the Netherwood station. He had been supplied with a pair of crutches and gamely made his way unassisted to his home in Netherwood, refusing to remain in the New York hospital.

Brennan was crossing Maul street when the accident occurred and was rushed to the institution by the driver of the machine. Other vehicles in the thoroughfare at the time obstructed his view and he stepped from in back of one to the front of another, being hurled several feet by the blow. Mr. Brennan is a steamfitter and is well-known in this city. He is confined to his home today as the result of the accident and the exhaustion brought on by his trip back home Saturday. It was at first feared that he was suffering from internal injuries.

LOCAL MAN WEDS MISS RUTH SEGUR

Couple Will Reside in This City Folowing Short Honeymoon.

Miss Ruth Chipman Segur, daughter of Mr. and Mrs. Hollis Dighton Segur, of Waterbury, Conn., was married Saturday at the home of her parents to Charles Clinton Burke, Jr., of this city. The ceremony was performed by Rev. Robert E. Brown, who was assisted by Rev. Dr. John G. Davenport.

Miss Bessie Segur, sister of the bride, was maid of honor, and Stanley Burke, brother of the bridegroom, was the best man. The bride was given away by her father. After a short wedding trip, Mr. and Mrs. Burke will reside in this city.

HEAVENLY REST CHURCH FESTIVAL LARGELY ATTENDED

The annual festival of the Church of the Heavenly Rest was held on the church grounds Saturday afternoon and evening and proved to be successful, both socially and financially. The decorations were attractive both inside the parish house and at night incandescent light illuminated the grounds. The parish house was draped with flags and the tables were also decorated with American flags. Candy, cakke, ice cream and fancy articles were sold and there were grab bags and other novelties for the children.

About two hundred peopjle attended the festival. Dancing was enjoyed. Miss Elizabeth Forster was chairman of the committee of women, and among those who assisted to make the affair a success were Miss Alice Forster, Miss Julia Tabbing, Mrs. John Chamberlain, Mrs. William Corbin and Mrs. John MacGee. A number of young women assisted as waitresses. Mrs. William B. Grannatt is the president of the Women's Guild.

TELEPHONE MEN PLAY.

The linemen and the installers of the local Telephone Company engaged in a baseball game on Hyde Oval, Saturday afternoon, and the installers came out ahead by one run, the final score being 21 to 20. The game was interesting throughout, and heavy hiting featured the play. The batteries for the winners were Bert Ayers and Howard Agens, and Wyckoff, Callahan and Garthwaite were in the points for the linemen. Guy Thomas was the umpire.

IN THE BASEMENT

A ONE WEEK'S SALE OF CHINA, KITCHEN AND HOME NEEDS

A MONEY SAVING EVENT THAT YOU CAN'T AFFORD TO MISS.

Read the folowing and you need not wonder that we advise your attendance.

WINDOW SCREENS 25c.
Usually 35c.
Hard wood frames, best wire, extension kind.

WASH BOILERS $1.
Usually $1.98.
Regular No. 8 size wash boilers with copper bottom, sold most places at $1.98; as long as the lot lasts $1.00

GARBAGE CANS 69c.
Usually $1.
Large size galvanized garbage cans, with strong lid.

WASH BOARDS 25c.
Usually 35c.
Medium size zinc wash boards.

39c GRANITE PAILS 25c.
Good size grey granite pails at only ..... 25c each

LENOX SOAP 3 FOR 10c.
Lenox laundry soap, made by Proctor & Gamble; as long as the lot lasts, 3 cakes for 10c

TABLE GLASSES 19c A DOZEN.
Regularly 30c.
For this week only, these good table glasses at only... 19c dozen

TOILET PAPER 4 FOR 25c.
Regularly 10c.
For this week only, 4 rolls velvet toilet paper for 25c

ALARM CLOCKS 49c.
Value 85c.
This week only, these good alrrm clocks at only.... 49c each

WASHING POWDER 3c.
Regularly 5c.
This week only, Premium Star Naphtha Washing Powder at.. 3c

FANCY TEA POTS 39c.
This week only, your choice of these pretty brown tea pots in various sizes at only.... 39c each

CLOTHES BASKETS 50c.
As long as the lot lasts, good strong willow clothes baskets at only 50c

FRUIT JARS

Several car loads of the best Fruit Jars are now ready, including quarts and pints in

MASON JARS—DOUBLE SAFETY—TELEPHONE—E. Z. SEAL.

Mason Jar Caps, 25c a dozen.
Best Rubber Jar Rings, 8c a dozen.

JELLY GLASSES.
One-third pints at ..... 25c a dozen
One-half pints at ..... 29c a dozen

Ice Cream Freezers.
Step Ladders.
Perfection Oil Stoves.
Garden Hose.
Screen Doors.
Lawn Mowers, etc.

A. E. FORCE & CO.

"THE WHITE STORE"

We Give the Famous S.H. Green Trading Stamps

IF YOU ARE GOING AWAY NOW IS THE TIME

To Buy Trunks, Bags and Suit Cases

Our stocks are the best and most complete in Plainfield—Great values at every price.

Trunks at ..... $4.50 to $22.50
Bags at ..... 49c to $7.00
Suit Cases at ..... $1.00 to $8.50

Sale of Women's Bathing Suits at $1.50, $1.98 and $2.50

Regular prices were $2 to $3.50. Choice of various styles in blue and black colors. Don't miss this chance to save 50c to $1 on a suit.

Dresses Dresses Dresses

Such an array of pretty models you never saw at Such Low Prices.

$1.50, $1.95 and $2.95

By far the best dress values ever offered. New arrivals every day add constant interest.

Special Wash Skirts at $2.50

Many Other Styles from ..... $1 to $5.00

Babies Wear

Great summer stocks are ready in everything for the baby at right prices. See the Dresses, Slips, Caps, Shirts, Skirts, Wrappers, etc.

10 S. & H. STAMPS FREE
Wednesday, June 25, is Red Letter Day
Premium Parlor 3rd Floor

CLIP THIS COUPON

FREE COUPON

IMPERIAL EMBROIDERY PATTERN OUTFIT
PRESENTED BY
PLAINFIELD PRESS

THE IMPERIAL EMBROIDERY OUTFIT is guaranteed to be the greatest collection and biggest bargain in patterns ever offered. The 160 patterns have a retail value of 10 cents each, or more than $10.00 in all. Bring ONE Coupon and 48 cents to this office and you will be presented with One Complete Outfit, including Book of Instructions and one All Metal Hoop. The 48 cents is to cover duty, express, handling and the numerous overhead expenses of getting the package from factory to you.

N. B.—Out of town readers will add 5 cents extra for postage and expense of mailing.

Bound Brook.

Mr. and Mrs. William D. Voorhees and the Misses Nellie and Mary G. Voorhees, of Beechwood Heights, have been visiting Mrs. C. A. Garretson, at Millstone.

A special meeting of the Board of Education of the Borough of Middlesex will be held in the Beechwood Heights firehouse this evening.

Miss Lulu Corson, Miss Grace Kurtz, Miss Florence Opdycke, Miss Mary Page and Miss Alma Worden, all teachers or former teachers of the local public school, sailed Saturday in the liner Olympic of the White Star Line. They expect to spend two months abroad.

Mrs. Harry S. Johnson, of South Bound Brook, has been spending a few days with Mr. and Mrs. John S. Moore, at Stoutsburg. Mr. Johnson spent the week-end there.

The regular meeting of Somerset Lodge, No. 56, K. of P., will be held in Hamilton Hall this evening.

STYLISH RELIABLE

Only a Parrot!

He had just come "over." Seeing an escaped parrot of fine plumage perched on a tree-branch at the entrance of our park, he climbed up to catch it. Just as he put out his hand to seize it, the parrot arched its neck, looked down at him and squaked, "good morning!"

Our friend drew back quickly, took off his hat and said: "Excuse me sur, I thought ye wuz a burd." There's no danger of being deceived by appearances when you buy your Summer Suit at Rothberg's!

Our label in each one of them is the hall-mark of excellence and of lasting satisfaction!

We stand back of them to be all they seem, and then some! We trust to time to show YOU their dependability.

$10, $12, $15, $18, $20 to $30.

ROTHBERG'S
Stein-Bloch Smart Clothes
"Most Things Men Wear."
214 W. FRONT ST.
Right Next to Proctor's

The closing exercises of the South Bound Brook public school will be held in the school building tomorrow afternoon at 2:30 o'clock, with the following program: March, Miss Violet Wyckoff; "O Happy Days Gone By," class; invocation, Rev. Harold E. Green; essay, "We Build the Ladder by Which We Rise," Miss Florence Stevenson; song, "Over the Summer Sea," class; essay, "What America Has Done for the World," Edwin Gidley; piano duet, "Faust Waltzes," Miss Gertrude Praster, Miss Eva Barto; recitation, "The Battle of Lexington," Ruth Fisher; song, "Sandmaucher," class; recitation, "The Star Spangled Banner," Maurice Hageman; violin solo, Cavalleria Rusticana, Master Alex Smith; presentation of diplomas, by Karson D. LaRue, vice-president of the Board of Education; address, H. C. Krebs, county superintendent; song, "My Own United States," class; benediction, Rev. Harold E. Green. The graduating class consists of seven, as follows: Edwin Gidley, Gertrude Praster, Florence Stevenson, Maurice Hageman, Eva Barto, Ruth Fisher and Alexander Smyth.

The second annual dance of the Girls' Athletic Association of the Bound Brook High School, was held in the auditorium of the Lafayette School on Saturday night. About forty couples enjoyed the dancing. The patronesses were Mrs. George C. Gillespie, Mrs. A. H. Bigelow and Mrs. David Teston.

Russell F. Stryker sailed for Europe last week on the Princess Irene. He was accompanied by Rev. Andrew Hansen, of Millstone, and Rev. Stube of New Brunswick. They expect to be gone about three months.

Fourteen candidates took the Civil Service examinations for positions as fourth-class postmasters in this vicinity on Saturday morning, in the Washington School building, held by the local Board of Civil Service Examiners.

Allison C. Hall, of South Bound Brook, was a week-end visitor with his brother at Skillman.

'Plains & Fanwood.

According to report all classes after and including this year's that graduate from the local grammar school will have to go to the Westfield High School instead of the Plainfield High School as has been the custom for the last six years. It is said that the reason for the change is the difference in the tuition rates. It is fifty-five dollars a year for each pupil attending Plainfield while at Westfield it is five dollars cheaper.

Dr. F. W. Westcott, president of the borough Board of Education, has called a special meeting of that body for this evening in the Fanwood firehouse at 8 o'clock. The two new members, Messrs. Ribblet and Britton, will be present and an election of officers will be held.

The local Boy Scouts returned from their first camping trip of the season last Saturday afternoon. They hiked to the Passaic river wheer they camped from Thursday until Saturday.

The meeting of the Saturday Night Club held in the Fanwood firehouse Saturday evening was largely attended. Cards and dancing were enjoyed until a late hour.

Mr. and Mrs. Flody Jones and daughter, of Paterson road, are spending several weeks in Asbury Park.

Mrs. Burton P. Hall, president of the newly organized Anti-Suffrage Association in this place, will call a meeting in the near future to further the organization of same.

A ball team composed of local players journeyed to Garwood, Saturday and were defeated by a 4 to 3 score.

Miss Carrie Bettman, postmistress of the borough postoffice, is still very ill at her home on Martine avenue.

At a meeting held in Westfield last Friday evening to organize a Past Councilors' Association, Charles Elliot, of Scotch Plains, was elected treasurer. The organization consists of the past councilors from the lodges of the Jr. O. U. A. M. from all over the county.

The Lend-a-Hand Society of the Baptist church, has discontinued its meetings during the summer months as is the usual custom.

Several people from the 'Plains went to Elizabeth, Saturday, to take the Civil Service examination for the position of postmaster of the postoffice of that place.

A number of local school children are planning to attend the Plainfield summer school which opens on July 6. The local Board of Education does not maintain a summer school and so those who attend at Plainfield in order to make up back work are charged a rate of one dollar a week.

Although the Fanwood township Board of Education is trying to relieve the crowded conditions in the local schools nothing can be done before September, as the section of land that the Board has in view to build a school on cannot be taken possession of before that date. It is possible that if the enrollment in School No. 1 is much increased in the fall that the large assembly room will be partitioned off into temporary classrooms.

Somerville

"Jack" Parker's ball team has decided to quit the game, as the public has failed to give them the support necessary to make it a paying proposition. The team was together for the last time Saturday afternoon, when a burlesque game was played with a female nine said to have come from Newark. It was a sorry spectacle, the umpire being compelled to assist the "stars" in making any sort of a show at all. The score stood 11 to 9, courtesy compelling the boys to allow them any runs at all, while they could have piled them up at will.

A slight fire at the new Somerville Theatre called out the department Saturday afternoon. One of the films accidentally caught fire while being rewound, and the flames threatened to set the woodwork ablaze. Fortunately the flames were suppressed before any great damage was done. The matinee performance was abandoned, but everything was alright again in time for the evening show. The fire was out before the arrival of the firemen.

A picnic in Duke's park has been planned for the members of the Junior Choir of the First Reformed church next Friday afternoon. They will start from the chapel at 2 o'clock, in automobiles.

The members of the K. O. K. A., of the Baptist church will spend the week camping along the Millstone river, in charge of H. H. Parker. This is an annual event that is highly appreciated by the boys.

Sunday evening services will be omitted at the First Reformed church until September.

There was a large attendance at the annual reunion of the Revolutionary Memorial Society, of New Jersey at the Wallace House, on Saturday afternoon. Owing to the illness of Colonel Richard Stevens, the president of Newark, Justice James J. Bergen, of this place, presided. An excellent address was delivered by Justice Francis T. Swayze. All the old officers were re-elected.

Miss Isabel Mets, of New York city, is visiting Miss Sadie Vroom, of West Cliff street.

Miss Abby Lamoreaux, of South street, is spending a two weeks' vacation with relatives at Washington, D. C.

Raritan

Miss Mayne Greene died at her home here on Saturday night, after a short illness from pneumonia. Miss Greene had suffered several attacks in recent years from pneumonia, which had left her in a weakened condition. She is survived by one brother and sister living in this place, William F. Greene and Miss Margaret Greene. A sister also lives at Elizabeth.

Mr. and Mrs. Frank J. Smith, of Roselle, were guests of the latter's parents, John Purdell, of Anderson, street, yesterday.

Philip A. Speer, of Hastings, N. Y., was a visitor at the home of Mr. and Mrs. Joseph W. Cain yesterday.

Dunellen & Vicinity

According to the schedule of the Woman's Two-team Bowling Tournament on the Presbyterian alleys, tomorrow evening, it will be Mrs. H. A. Wickham and Miss Josephine Dealaman vs. Mrs. Frank R. Wynkoop and Mrs. E. B. Latham vs. Miss Ruth Voorhees and Miss Pearl Dodwell.

Mr. and Mrs. G. Elston Lowrie, of First street, are the parents of a baby.

The Misses Sarah and Emeretta Ransome, of New Market road, entertained relatives from Poughkeepsie, N. Y., yesterday.

Mr. and Mrs. J. G. Burdick, of Center street, are entertaining Mrs. Judson Burdick, of Alfred, N. Y. Mrs. Burdick is the wife of a former pastor of the Seventh-Day Baptist church.

Mr. and Mrs. Harry S. Titsworth, of New Market road, passed the week-end with Mrs. Titsworth's mother, Mrs. John Punsted, of Rambler, L. I.

Street Commissioner I. V. Smalley is entertaining his sister, Mrs. J. N. Dayton, of Chicago.

Contractor Raymond Whitford is contemplating a trip to Europe.

Dr. and Mrs. H. B. Arnold entertained Mr. and Mrs. William G. Hesse, of Newark, yesterday.

Charles and Earl Haber, of Front street, spent the week-end with their uncle, John DuMont, of Whitehouse.

Mr. and Mrs. Edward Maurer, of Madison avenue, entertained Senor and Senora Ernesto Madero, of New York city, on Friday afternoon and evening of last week. Senor Madero is a brother of the late Francisco Madero, who was first deposed from the presidency of Mexico and then assassinated. Senor Madero was the minister of finance in President Madero's cabinet.

The members of the congregation of the Presbyterian church were apprised at the morning service yesterday that the late Mrs. Helen Brown, who died about a year ago, had left the church $2,000. During her residence in Dunellen, Mrs. Brown was a member of the church and a regular attendant at its morning service.

James Line and daughter, of Front street, arrived home today from Ocean Grove where they have been enjoying a two weeks' vacation.

B. Ambrose Cole has accepted a position with the Vacuum Oil Company, of New York city.

Mr. and Mrs. James Shaw, of Front street, are rejoicing over the arrival of a son.

Edward Maurer, Jr., was the guest of his cousin, Miss Agnes Stang, at New Brunswick, on Saturday evening.

Adelbert Whitford, son of Dr. and Mrs. M. J. Whitford, left this morning with his chum, Ernest Higgins, of Plainfield, for Atlantic City, where they will enjoy themselves for the next two weeks.

William Thompson, of Prospect avenue, returned Saturday afternoon from Philadelphia, where he had been since last Wednesday taking the entrance examinations of the University of Pennsylvania.

The bungalow that is being erected by A. H. Burdick, on Whittier avenue, for Walter Muller, is nearing completion and it certainly does make a unique appearance.

Mrs. H. D. Thompson and son, J. S. Thompson, of Prospect avenue, are visiting at Jamestown, N. Y.

Harrison E. Giddes and Alfred Day were attendants at the Bound Brook High School dance Saturday evening.

B. Ambrose Cole, George Martin, W. F. Vail and Edward Maurer, Jr., have been visiting in Newark.

Mrs. Thomas Beck, of Jackson avenue, is slowly recovering from the effects of her recent operation.

Mrs. Earl Lott, who has been visiting Mrs. C. G. Hunt, of Lincoln avenue, for the past two months, returned to her home in Philadelphia, Saturday night.

This week is "Big Benefit Week" for the local organization of Boy Scouts in the local theatres. Besides the five reels of pictures which will be run at every performance the following are the names of a few of the number of artists who are to appear at the Scouts benefit: Maximus; Mrs. Ernest Field, soloist; Mrs. E. H. Dean, elocutionist; Mrs. S. Mayhood, whistler extraordinary; Mrs. P. Edgar, soloist; Masters Paul Carpenter and Adolpheus Hoffman, clever entertainers; William Giddes, baritone soloist, and the Elks' quartet.

The Fourth of July celebration committee meets in the borough hall this evening.

While endeavoring to change their positions in a canoe which they had paddled up as far as the iron bride, New Market, Saturday afternoon, Arthur O'Leary and Phil and Stewart Thompson were thrown into the New Market lake by the capsizing of the canoe. The young men had previously divested themselves of their coats and shoes and stocking with the result that quite a lively scramble, which resembled the game of water polo, ensued for their respective property.

There will be a musicale given under the auspices of the C. E. Society of the Seventh-Day Baptist church, in the chapel of the church on Thursday evening by the pupils of Mrs. Charles S. Day, assisted by Archie LaRue, violinist, and Rev. J. J. Allen, tenor. A silver offering will be taken. Ice cream will be on sale after the musicale.

All young women over sixteen who want to assist the Public Library by selling Tags on the Fourth of July are requested to assemble in the library rooms on Friday evening at 8 o'clock.

Fred Whitney, of Chicago, is visiting at the home of his parents on Prospect avenue.

Charles B. Lake, of Jersey City, was a week-end visitor in the borough.

Carp are said to be biting good at New Market lake.

Borough Engineer and Mrs. L. T. Churchill passed Sunday with Mrs. David Williams, of New York city.

Miss Florence Gangloff, of Fourth street, entertained Miss Tessie Cahlen, of Brooklyn, over the week-end.

Mr. and Mrs. Augustus Anger, of Greenbrook road, celebrated the fifth anniversary of their wedding at their home yesterday afternoon. Fifty or more guests were present from New York, Bound Brook, Plainfield and this place. The afternoon was pleasantly passed, games being played and a beautiful supper served at 5 o'clock. Many useful wooden presents were received by Mr. and Mrs. Anger.

Arthur Gangloff, of Brooklyn, was a week-end visitor at the home of his mother-in-law, Mrs. Grace Gangloff, of Greenbrook road.

Miss Alice Apgar, of Front street, entertained Miss Anna Gedner, of New York city, yesterday.

BOY SCOUTS TAKE PART IN EXERCISES

Present and Salute the Flag at First M. E. Church Children's Services.

Children's Day exercises with baptism of infants attracted a large congregation to the First M. E. church, yesterday morning. The members of the Sunday-school marched into the church led by the Boy Scouts carrying an American flag. When all were seated the Scouts presented and saluted the flag. There was an appropriate program of music by the school and the offertory was sung by Edgar A. Cole, baritone soloist of the church.

During the service, Rev. Dr. C. M. Anderson, the pastor, baptized these children: Ethel Marie Dennick, Kenneth Robert Dennick, Erwin Bryant Leland, Jr., Alfred Cooke Leland, Robert Mason Leland, Doris Thomas Brown, Bertha Madeline Dickson, Margaret Elizabeth iDckson, Arthur Frederick Dobson and James LeRoy Pope, Jr.

The primary class under the direction of Mrs. Maurice E. McGrath, teacher, presented this program:

Sunshine, Hazel McVoy; A Children's Message, Clawson Lynn; My Wish, Eleanor Thomas; song, The Birdie's Lullaby, Hazel McVoy, Helen Knight and Elsie Hunter; Daisies, Hazel Tilley, Gladys Owens, Alice Johnson and Violet Ball; Frowns and Smiles, LeRoy Pope, Jr.; When Mother Sings, Elsie Hunter; The Little Bird Tells, George Silvius; song, Let Us All Keep Sunny, primary department; exercise, The Languoge of the Flowers, Helen DeNise, Marian Dennick, Katherine Clark, Muriel Phelps, Ruth Swick, Wilma Evans, Daisy Hile, Jessie Hinchcliff, Hazel Tilley and Helen Knight.

The beginners' department of which Mrs. Arthur E. Crone is the teacher, presented this program:

Recitation, George Hetfield; song, Ursula Johanson; recitations, Harriet Knight, Robert Ewart, Erwin Leland, Alice Sutphen; song, members of the beginners' department; recitations, Frances Tompkins, Ruth Strayer, Harry Kleiner, Kenneth Dennick, Hazel DeNise, Alfred Leland, William Denniek; song, "God Sees," Douglass Crone; recitations, Herbert von Dreel, Wilbur and Florence Bolsterle.

—Advertise in the Daily Press

KNIGHTS OBSERVE MEMORIAL DAY

Impressive Services Held at the Graves of Departed Members.

The Pythian Memorial Day was observed in this city yesterday, when Crescent Company, No. 13, Uniformed Rank, Knights of Pythias, visited the three local cemeteries, as well as the one at Scotch Plains, where departed brothers of the company are buried. In the line of march with the local lodge men, were members of the Portchester, N. Y., and Elizabeth companies.

Colonels McGinley, May and Ducker led the march, while the Portchester delegation was headed by Captain Latin. The ritualistic work at the various cemeteries was in charge of Captain James E. Flannery, who was assisted in his work by Colonel Charles McGinley, Lieutenants O. O. Peirson and Douglas and Sergeant William S. Watkins. Jacob Weker, of the Portchester Pythian Band, sounded "taps" at each of the services. Members of the Independent Fife and Drum Corps acted as an escort of the fraternities. During the past week all of the graves of the departed members of the local lodges of the Knights of Pythias were decorated with national and lodge colors, as well as with flowers.

The visiting brothers from the out of town companies were entertained at the conclusion of the ceremonies at the Plainfield, where dinner was served. This part of the program was under the direction of Harry Werner, together with a committee of local members of the order.

ST. MARY'S GRADUATION

(Continued from page 1.)

first prize for an essay, to Charles Joseph Ward; second prize for an essay, to Grace Mary White; gold medal for Irish history, to Edwin Thomas Dugan; gold medal for Irish history, to Helen Marie Heffren.

A ten dollar gold piece, the prize for attendance, punctuality and neatness was drown for by the following children, none having been absent or tardy for any session on any day during the year: Mary Welsh, Ellen O'Sullivan, Helen Heffren, Mary Butscher, Mary McCarthy, Norena Dunny, Nora Heffren, Margaret Diskin, Christine Thul, Mary Petruccione, Catherine Connolly, Kathleen Hagan, Catherine Lynch, Edmund Kiely, Catherine McCue, Elizabeth Sullivan, Julia Kiely, George Butscher, Joseph Guinee and Francis Keenan, and won by Miss Helen Heffren.

The meeting of the Plainfield Graded Union at the Y. W. C. A. this afternoon will be in charge of Mrs. Robert Love.

Stuart's Shoe Shop

215 W. Front St. Plainfield, N. J.

Special

White Canvas Button Boots for Women, at

$1.95

(Regular $2.50)

These shoes are made of the finest Sea Island Canvas with Goodyear Welt Soles and medium Cuban heels, on the popular full toe, short camp style. An ideal shoe for the summer months and a great value at this special price. All sizes while they last at $1.95

J. P. S. Boy Scout Shoess ..... $1.75 and $2.00

The Plainfield Daily Press Greatest Gift to Its Women Readers

Clip One Coupon and get the FREE EMBROIDERY PATTERNS

IMPERIAL PATTERN OUTFIT

160 LATEST PATTERNS 160

including

Book of Instructions and Metal Embroidery Hoop

ALL YOURS FOR

1 COUPON AND 48c

Guaranteed Retail Value More Than $10.00

Just a few of the 160 Patterns. New Process—will not injure the finest fabric. Each Pattern transfers from 3 to 5 times.

THE PLAINFIELD DAILY PRESS Placed with the manufacturers the largest order ever booked to secure the exclusive rights for these New Process Patterns for its readers.

Every woman knows the price of Embroidery Patterns. They are 10 cents each the world over—sometimes more—never less. The Imperial Pattern Outfit contains 160 different patterns, each worth a dime. Booklet of Instructions and All Metal Hoop go with it.

Every design is selected from the very latest styles of New York, London and Paris, and the Booklet of Instructions teaches 27 different stitches for embroidering waists, lingerie, baby clothes, neckwear, table linen, towels, monograms, cushion tops, and everything in dress and home decoration.

WHAT YOU GET

160 Latest Embroidery Patterns, each worth a dime.

Booklet of Instructions, teaching all stitches, so simply illustrated that any schoolgirl can readily become an expert.

All-Metal Hoop, new patent self-adjusting spring—fits all thicknesses of material.

More Than $10 Value for 48c

Look for the Coupons

HOW TO GET IT

We will print One Coupon somewhere in this paper every day. Simply cut it out bring it to this office together with 48c cents, and you will be presented with the Complete Outfit done up in a very neat package.

The 48 cents is intended to cover the cost of express, clerical work, and the overhead expenses of getting the package from the factory to you.

OUT-OF-TOWN READERS

can secure the outfit on the same terms by adding five cents extra for postage.

CLIP TODAY'S COUPON

WHY WE DO IT

We believe the woman readers of this paper are the best housekeepers and the best dressed women in the world, and as such will appreciate our efforts to render more easy the everyday task of making the "Home Artistic" and the "Woman Beautiful."

We believe every girl should be taught the most fascinating and the most useful of all true womanly accomplishments, namely, Art Needlework.

This beautiful and complete embroidery assortment is our contribution to the culture and refinement of the homes of our readers.

PRESENT ONE COUPON

PERSONAL.

Miss Lucius T. Koons, of Truell Court, is at the Pontin House, Little Silver.

E. M. Van Buren and family, of Central avenue, have left for Avon-by-the Sea, where they spend their vacation.

F. G. Carter and family, of East Seventh street, are at the Wadsworth House, Amochar, Staten Island.

William D. Murray, of West Ninth street, is at the Betsy Moody Cottage, East Northfield, Mass., attending conferences.

Mr. and Mrs. S. Hochberger, of East Fifth street, are leaving today for their summer home at Gloucester Mass., where they will remain until September.

Samuel Morton and Fred Hochberger, of East Fifth street, have taken a bungalow at Nassau-by-the-Sea, L. I., for the summer.

P. S. Brown and family, of Sycamore avenue, are leaving today for Bradley Beach where they will spend the summer.

Isaac W. Rushmore and family, of West Eighth street, will spend the summer in Ulster county, New York.

W. D. Thickstun and family, of Central avenue, have gone to Belmar for the season.

Miss Marion Vollmer, of Central avenue, is spending several weeks with her sister, Mrs. William Field, at Asbury Park.

Herbert E. Parker, general secretary of the local Y. M. C. A., is attending the Geneva convention.

Miss Ruth Frost, of Roselle, is spending a few days with friends here.

William Millar, of California, is the guest of his father, Alexander Millar, of Madison avenue.

Miss Alice Pearce, of this city, has returned home from a visit to Miss Nellie White, of Long Branch.

Miss Ruth Cross, of Plainfield, is visiting her aunt, Miss John Davis of Norwalk, Conn.

Miss Helen Hughes and Gladys Sullivan, of Watchung, were guests of Mrs. R. Kline, on Madison avenue, Friday.

Mrs. Horace C. Hull, of Codington avenue, has returned after spending a few days with her sister, Miss Gifford Beers, of New York city.

Mrs. Peter VanFleet and daughter, May, of East Front street, are visiting relatives in Jersey City.

Charles L. Force, of Mountain avenue, has returned from a short stay in Maine.

Miss Edna Struble, of Wakefield, N. Y., is visiting Miss Lottie Holt, of Codington avenue.

Mrs. Mary Duffy, of South Plainfield, spent the week-end with Mr. and Mrs. Patrick Newell, of Spruce street, this city.

Edward Cranston, of Nutley, spent the week-end with Mr. and Mrs. D. R. Conover, of Jackson avenue, the borough.

Charles Berse and family, of New York city, spent Sunday with his brother, George Berse, of East Fifth street.

The Misses Elsie and Florence Tice, of New Brunswick, spent the week-end with Miss Capitola Conover, of Jackson avenue, the borough.

Mrs. John Richmond, of Elizabeth, spent Sunday visiting her brother, Patrick Newell, of Spruce street, this city.

M. R. Poucher and family, of Park avenue, leave today for South West Harbor, Maine, where they will spend the summer.

E. C. Pearson, of Second place, is stopping at Lake Pleasant, Hamilton county, N. Y., for the summer.

Mrs. Saddler, of East Sixth street, leaves today for Asbury Park, where she will spend the month of July.

Miss Kate E. Bigelow, of Truell Court, is sojourning at East Stoneham, Oxford county, Maine, for the summer.

John Valiant, of Myrtle avenue, is spending a few weeks at Annapolis, Md.

Mrs. J. M. VanBuren, of East Sixth street, will spend the summer at Avon.

Richard Douglas, of Newark, visited Henry J. Bryniarski, of West Second street, yesterday.

Mrs. B. Clark, of 722 West Seventh street, has removed to 615 Darrow avenue.

—Advertise in the Daily Press.

TAPS FROM THE GAVEL.

Lodges scheduled to meet tonight are as follows: Court Union, No. 3277, I. O. Foresters, at Coward Hall; Plainfield Lodge, No. 44, I. O. O. F., at the Babcock building; Plainfield Lodge, No. 310, L. O. O. M., at their club house; Clan McKensie, No. 204, O. S. C., at Firemen's Hall, American Nest, No. 1327, O. O. O., at Eagle Hall; and Plainfield Council, No. 293, Jr. O. U. A. M., at Junior Hall.

Plainfield Lodge, No. 885, B. P. O. E., has announced their summer schedule to become effective after their session of this week. Starting next month, the meetings will be held as follows: July 8, August 12, September 9 and October 7. This lodge has at present a membership of 567, with several applications on hand to be acted upon.

TO SUBSCRIBERS

Subscribers to the Daily Press who are served by the route boys will confer a favor by promptly reporting to the Press office, either in person, by telephone or by mail, any negligence on the part of the route boys. Phone 1300.

Plainfield Daily Press

LESLIE R. FORT.....Managing Editor

Published Daily except Sunday, by the PLAINFIELD PRESS COMPANY, 105 North Avenue.

Entered at the Plainfield, N. J., Postoffice as Second Class Mail Matter.

TELEPHONE PLAINFIELD 1300.
Private Branch Exchange connecting all departments.

Two cents a copy. Ten cents a week. $5.00 a year in advance. Delivered by carrier or by mail. No extra charge for papers mailed to points in the U. S. and Canada.
Any subscriber failing to receive a single issue will confer a favor by notifying the business office.
Advertising rates mailed on application.
Copy for change of Advertisements to ensure change for same day must be at the office by 9:00 a. m.

JUNE 22ND IN HISTORY.

1812—Office of the "Federal Republican" in Baltimore destroyed by a mob.
1851—Large section of San Francisco destroyed by fire.
1857—Formal opening of the South Kensington Museum in London.
1884—Rescue of seven survivors of the Greely Arctic expedition, after they had been missing three years.
1893—British warship "Victoria" sunk in collision with the warship "Camperdown" off the coast of Tripoli, with loss of 358 lives.
1895—Lord Rosebery resigned the British premiership.
1897—Queen Victoria's Diamond Jubilee celebrated throughout the Empire.
1960—Coronation of King Haakon VII. and Queen Maud of Norway.
1913—The fiftieth anniversary of the battle of Gettysburg was celebrated on the battlefield.

Plainfield, N. J., June 22, 1914.

GREATLY SUPERIOR.

After one year's experience with Commission Government in Jersey City the Journal of that city, although disclaiming to be a "know-it-all", says "we know enough to appreciate its superiority over partisan machine rule." It tells how politics has been banished from the city hall, and the police and fire departments; how certain contractors are no longer favored, and how useless employees have been stricken from the pay roll.

From the wrangles which occasionally occur in the commission a lesson is drawn that they are the best evidence of the absence of boss rule in the city. Under the old management "if a city official knew that the city hall was being looted, he did not dare give an alarm, until he had ascertained whether the boss wanted the looting to go on or not." The people are said to have overlooked these squabbles, for after all, most of them were of a minor nature, and they have tended to bring out expressions of public opinion, which have been productive of much good. Continuing the Journal says:

A glib argument employed by the enemies of commission government is that it distributes authority among "five Mayors" and has no one in supreme command. This is a specious plea for the political boss, the chief evil that the Walsh act aims to eradicate. We have tried out the boss system and found it corrupt and inefficient. The cry everywhere is for its destruction. There have been good Mayors and bad ones, but most of them have either been bosses themselves or the puppets of political bosses.

Each of the five Commissioners has ample authority for the management of his own department, and success or failure is chargeable to him personally. He cannot hide behind others to evade responsibility nor can others rob him of credit. It is his privilege and his necessity to stand always upon his individual record.

How much better it is to have administrative policies determined by five elective Commissioners, acting openly and above board, taking the people into their confidence, than it would be to return to the old method by which these things were done by a Mayor and his political 'advisers" in secret conclave.

One year ago commission government went into effect in Jersey City. It has been a year of progress and achievement. The political atmosphere is purer than it ever was before. Public ideals are higher and partisanship in municipal affairs is dead. Within five years, under present conditions, Jersey City will in large measure have retrieved the mistakes of the past and will have entered upon an era of constructive development which would have begun a generation ago had it not been for the blight of machine politics.

All of this is very interesting to Plainfield for we are told a determined effort is about to be made by the Board of Trade to bring about a commission government election. The opinion of the people in cities which have tried the experiment is worth more than all the figures and statistics which opponents in other places may produce. The Jersey Journal merely reflects the expressions of newspapers in every commission governed city, unless the papers happen to be owned by political bosses of the old school, who miss the power which they enjoyed under the mayor and council method of ruling.

THE FIRE FIENDS.

"Resolute and restless as he was, Paul Jones found his limits," says the Camden Post Telegram. "He captured prizes on the high seas, he frightened the entire coast of the British islands, he took the Serapis off Scarborough harbor, but when he tried to burn the shipping in White Haven he failed. Dispatches indicate that the suffragettes were guilty of starting the fire at the Glasgow docks, and the heavy loss will surely be followed by a searching investigation. To have been more destructive than Paul Jones, to have done more harm in peace than he did in war is a triumph surely, but a triumph more devilish than human."

The atrocities being committed by the militants in England seem almost impossible of belief. There was a time when thousands of Americans who favor suffrage believed that the method adopted by these seekers after the vote were justified in their strenuous efforts to gain attention, but now the action of the English women is losing friends for the cause all over the world. We doubt whether one per cent. of the American people who believe in suffrage approve of the methods of Mrs. Pankhurst and her mob of publicity seeking property destroyers. It is about time for the British authorities to let a few of them continue their hunger strikes until they are ready for the undertaker. The world would be rid of criminals of whom the authorities seem to be afraid, and who have been released with little or no punishment, after committing crimes for which men would be sent to prison for life.

While it is our belief that the women should have the vote in this country, we agree with the Asbury Park Press that "it is impossible not to sympathize with the British government authorities in their perplexing dilemna." Hunger strikers must be allowed to starve, or that will become a more popular method than being pardoned for men criminals who seek release.

George L. Record is trying to get the New Jersey Progressives to pass a resolution demanding that George W. Perkins be read out of the Bull Moose party. There are more than a few Progressives who feel that if George L. was quietly made to walk the plan, the party's ship would have much smoother sailing in the state. Certainly no efforts on his part in recent years have indicated that the people are demanding that he be placed in public office.

TAX EXEMPTION OF CHURCH PROPERTY

"Upon what principle does exemption of church property rest? If it rests only upon a sort of good-natured favoritism or religious graft, it ought to be abolished with every other form of special privilege," says the Living Church.

"But we believe that it rests upon stronger ground. The church and its necessary property for carrying on its work, is the original social centre in this country. The principal of the social centre is now very generally accepted. Social centres are being provided, not only tax-free, but at public expense for maintenance, in most of our cities. Rural social surveys also lay great stress upon the value of the church as a social factor. The official social centres do not take the place of the church as a factor in society, nor do they supersede the use of the parish house.

"Whatever tends to the freer socialization of a community is a force in the interest of the public good. If the church is maintained as a private club for the pleasure of its members, it ought to be taxed. But if it is maintained for the general good of the public, it ought to be exempt. Possibly there are churches of the former class, but they are too few to be classified or to be treated separately, and the general purpose of any religious foundation ought to be assumed to be for the social good of the public, precisely as any other social centre is recognized.

"The church does not ask for special privilege. It asks to be accounted as among the forces for public weal and not for private gain; and it contributes to its community, as an element in public peace and welfare, much more than the amount of its possible taxes.

"It is not the non-church member who contributes to the church in the form of tax exemption; it is the church that contributes to the non-churchman, by maintaining, at its own expense, a social centre such as the State cannot maintain; by promoting good citizenship and thus reducing the number and the expense of criminals; and by co-operating with the schools, public and private, in the training of the children, and as a contribution to society in general.

"Destroy the churches and the resultant lawlessness would undoubtedly increase taxes much more than the amount of taxes that could be assessed or withheld from church property. The church gives; it does not get, from its community."

Does Your Clothes Rust Out or Wear Out

Wayne Cedared Paper Wardrobes keep your clothes clean and shapely; are dust proof, moth proof and moisture proof. We have them in all sizes at prices ranging from 50c to..... 1.50

Quaker Moth Proof Chests $1

Large enough for furs and other garments. Used by the U. S. Government. Positively moth proof.

TRY A 10c PACKAGE
of the following "White Tar" preparations: Flakes, Cedar Chips, Lavindine or Moth Balls; a dime spent now will save dollars.

Chinese Grass Furniture

Strong, durable and comfortable, made of Chinese Grasses, woven into twine, and made up into deligtful Chairs, Rockers, Tables and Stands, suitable for porch, library or sewing room. Inexpensive? Yes, the prices range from $8.00 to 11.00

Our Shoe Department

Is specially prepared for the "White Season." We are showing splendid lines in white canvas or nubuck in high shoes. Pumps or oxfords with leather or rubber heels for outing or dress wear, at prices that run from $2.00 to 4.00

Sale of White Skirts

Special attention is directed to the remarkable showing in this line, which embraces every thing that's new and most desirable, such as white pique skirts with Russian over skirt, at 3.98

White Ratine Skirts with Russian over skirt, at 2.50

White Pique Skirts with peplum at 2.50

Splendid quality plain pique skirts, at 2.00

Skirts made of plain pique and galatea, at 1.50

Lawn Swings

Made of hard wood and well made; three styles to choose from—

$3.98, $4.98, $5.98.

This is Trunk Time

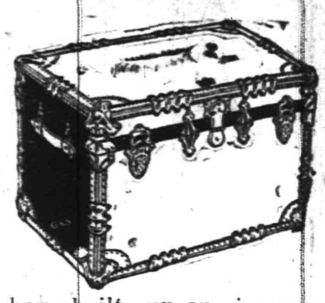

and the Woodhull and Martin store is the place to buy your trunk. We have built up an immense trunk business by giving the best values obtainable. Our lines this year are stronger than ever, and you'll be surprised to find how good a trunk you can buy for a little money.

We have Steamer Trunks as low as..$3.98
And Dress Trunks as low as.....$4.98

Fine Wash Fabrics at Popular Prices

Royal Dimities, per yard.....12½c
Crepe Voile, per yard.....19c
36-inch Ramie Linen, per yard.....39c
Servin Crepe, per yard.....25c
Linen Pongee, per yard.....25c
Serpentine Crepe, per yard.....18c
36-inch Ratine, per yard.....39c
Clermont Poplin, per yard.....25c

Agency of the Famous "Leonard Cleanable" Refrigerators.

Woodhull & Martin Co.

PROFIT SHARING COUPONS WITH ALL PURCHASES.

Agency of the Popular "Bloch" Pullman Baby Carriages.

S. P. C. A. MEETING.

The Plainfield branch of the S. P. C. A. will hold its last meeting of the season at 8:40 o'clock this afternoon at the Y. M. C. A., when the final report will be made on "tag day," and other reports will be received. Arrangements have been made whereby all persons wishing cats or dogs disposed of they may send or take them to the Rushmore Dynamo Works, but they must be buried by the owners.

FUNERAL OF MRS. JENNINGS.

The funeral services of Mrs. Rachael Jennings, mother of Assistant Fire Chief Andrew Jennings, were held yesterday afternoon at the residence of Joseph E Plum, of Manning avenue, the borough. Rev. Edwin Shaw, pastor of the Seventh Day Baptist church officiated. The bearers were Joseph E. Plum, Charles Dunham, Charles Randolph, and Macom Randolph. Interment was made at Hillside cemetery.

DRAKE-CURTIS.

Miss Catherine M. Drake and George W. Curtis, both of this city, were married in St. Mary's church rectory, Friday evening, by Father B. M. Bogan. Miss Matilda Lazzi and Thomas Harvey, of this city, attended the couple. A reception folliowed at the newly-furnished home of the couple, 738 St. Mary's avenue. The bride received a number of presents.

PLAYED AT WHITEHOUSE.

The Dutch Arms Concert Band, of this city, went to Whitehouse, Saturday evening, and played at the Methodist church lawn fete at that place. During the evening, Edmund D. Young, leader of the band, made three engagements for the musical organization, all to be filled during the course of July.

FRACTURED HER ARM.

Mrs. Peter G. Emmons, of 46 Whitewood avenue, the borough, fell at her late home, yesterday afternoon, and fractured her arm. Dr. Marcus L. Clawson was called and had Mrs. Emmons removed to the Muhlenberg Hospital, where the broken bones were set.

FILES HIS BOND.

Alvin E. Hoagland, the newly-appointed postmaster, has forwarded to Postmaster-General Burleson, his bond for $25,000 for the approval of the postal department. Mr. Hoagland expects to receive his commission within a short time.

LANDED FIRST WEAK FISH.

F. A. Bickford, of Watchung avenue, landed the first weak fish of the season from R. O. Acker's place, at Sewaren, last night receiving the prize of $5.

ANNOUNCE ENGAGEMENT.

Anouncement is made of the engagement of Miss Martha A. Wagner, of Parlin, N. J., and John Murray, of Perth Amboy.

"HOLY JUMPERS" WILL SERVE TEN DAYS IN SOMERSET JAIL

Bessie M. Davis and Rose M. Dingley, two members of the Pillar of Fire sect from Bound Brook, who were arrested at Somerville on Saturday evening, June 6, for conducting religious services without first obtaining a permit, and who had been released with the understanding that they were to appear the following Wednesday for a hearing before Borough Recorder W. R. Sutphen, but failed to do so, were given a hearing last night in the Somerset county jail before the recorder, and were each fined $5 or ten days in jail.

Both refused to pay the fines and are serving time as martyrs to the cause.

SUFFRAGE VISIT TO WILSON.

Women Will Make Seventh White House Trip on June 30.

Washington, June 22.—Public attention once more will be focused upon the White House on June 30, when for the seventh time a deputation of women suffragists will call upon President Wilson to seek his aid in furthering the passage of the Bristow-Mondell amendment, enfranchising all women.

It is the intention of the women to remind the president again of the need of their enfranchisement. They will also try to bring to his notice the significance of the indorsement of equal suffrage by the General Federation of the Women's Clubs of the United States at Chicago a week ago. Delegations are expected from many states to swell the contingent from the District of Columbia. Especially large delegations are promised from Pennsylvania and Maryland.

ENOYABLE CHURCH PICNIC.

Seventy-two members of the Holy Cross Sunday school were the guests of Rev. C. H. Kues, rector of the Holy Cross church, at a picnic held Saturday morning and afternoon at the "notch" back of Scotch Plains. The party made the trip in a large four horse wagon and spent a day playing games. Dinner was served at noon and the party arrived home about 5 o'clock.

COLLEGE BOYS ON A TRIP.

Bruce Conlin, of this city, who, in company with two college friends, left Plainfield Saturday afternoon on their wheels for Bethlehem, Pa., arrived at the later place at 5:15 o'clock yesterday afternoon. The trio left Trenton at 11 o'clock yesterday morning. They expect to go to Scranton tomorrow. They report the roads very poor.

APPOINTED A DELEGATE.

A. C. Pleydell, of the borough, has been appointed by Governor Fielder as one of the alternate delegates to represent the State at the eighth annual conference on taxation to be held at Denver, Colo., September 8-11. The sessions are to be held under the auspices of the National Tax Association.

COMING EVENTS.

TODAY.

Saturday closing meeting—Y. M. C. A.

The Daily Press will be glad to have its attention called to any misleading or untrue statement, if such should appear at any time in an advertisement in its columns.

Readers are requested to assist in protecting themselves and legitimate advertisers.

MEDIATORS MAY IGNORE CARRANZA

Possible That Villa May Be Requested to Send Delegates to Conference.

Niagara Falls, Ontario, June 22 — The ignoring of General Venustiano Caranza by a direct invitation to General Parecho Villa to send delegates to Niagara Falls, was admittedly a possibility when the A. B C mediators met at 11:30 today. Obviously without an armistice, the rebels cannot be admitted to full participation, but it was said to be the idea of Dr. Naon to write the Constitutionalists to enter the conference without an armistice for the discussion of the international phases of the problem of Mexican pacification. The international and internal questions involved are so closely corelated and inter woven that once the rebels sent delegates here, a way might be opened by which the Huertistas rebels and Americans could get together without apparently receding from their positions.

Carranza's second refusal to participate at the price of an armistice was no surprise to the Mediators. The reported departure from Saltillo of Fernando Calderon for Washington, was construed as meaning he would head the Constitutionalist Juanta in the United States.

DIPLOMAS NOT READY.

There was a good deal of disappointment last week among the pupils of the grammar grades of the public schools on account of the fact that the diplomas were not ready for them. It has been the custom of the school Board to order these diplomas from a firm in the West, and the order was put in as usual last April. At the last minute, however, and to late to place the order elsewhere, word was received from the firm that they could not fill the order in time, and while the Board was disappointed, there was nothing to do but wait until after commencement before getting the children the diplomas for which they have worked so hard.

The Judson Juniors of the First Baptist church will hold a social Friday afternoon from 3 to 5 o'clock.

TEMPERATURE REPORT.

The temperature report from The State Trust Company today is as follows: 9 a. m., 65 degrees; 11 a. m., 68 degrees; 1 p. m., 69 degrees.

—Press want ads. pay. Try them.

Roth & Co.

Veal Special

Breast & Shank of Veal, lb	15c
Veal to Stuff, lb	
Shoulder and Neck of Veal, lb	16½c
Rumps of Veal, lb	20c
Loin of Veal, lb	
Leg of Veal, lb	
Boston Brown Bread, Each	15c
Veal Chops, lb	22c
Pigs Feet, lb	3c
Fresh Killed Broilers, pair	1.10
Maine Lobster, lb	35c
Moland's Bacon in boxes, box	35c
Fresh Roasted Chickens, each	48c

CAMP RAM'S HORN

HALSEY ISLAND
LAKE HOPATCONG
JUST THE PLACE FOR A YOUNG MAN TO SPEND HIS VACATION.
BOATING, BATHING, FISHING AND KINDRED SPORTS.
For Terms Address Thomas M. Muir, Box 118, Nolan's Point, Lake Hopatcong.

The Central Railroad Co. of New Jersey
Will Sell at
PUBLIC AUCTION
AT ITS FREIGHT STATION
Elizabeth, N. J.
TUESDAY, JUNE 23, 1914
From 10 A. M. to 4 P. M.
Unclaimed and Refused Property

32 Trunks 26 Bundles and Bags
102 Dress Suit Cases.
14 Telescopes 10 Baby Carriages
26 Satchels 1750 Umbrellas
10 Boxes 3 Baskets
32 Miscellaneous Articles.

H. E. RUHE
General Baggage Agent
6-19-20-22

Something Different
Gibson's Antiseptic
Foot Tablets
Afford the quickest relief for those who suffer from tender, swollen or perspiring feet.
Make walking a delight.
Easy to use.
Price 25c a Box
SCHREINER BROS.
Prescription Druggists.
PARK AVE. cor. SECOND ST.

Headquarters for
GIBSON'S
RYE
E. C. WESCOTT,
115 East Front Street.

Hoagland's Express
For Sale
Office, 116 West Second St.
Telephone 883-W.

Stability and Independence

People who deposit their surplus cash regularly in the City National Bank prove their financial stability and prudence in planning for independence.

Are you saving all you can? Start an account with us.

4% INTEREST PAID ON SAVINGS ACCOUNTS

ORGANIZED 1875.

THE CITY NATIONAL BANK
OF PLAINFIELD, N. J.

The John Wanamaker Store

Formerly A. T. Stewart & Co.

Broadway and Ninth, New York

A Woman's Coat Day of Great Surprises, Tuesday

279 Imported and Domestic Wraps at New Radically Lowered Prices—$10.75, $15, $18.75, $25, $37.50

Steamer wraps, sport coats, country coats, city coats, mountain coats, beach coats—real Paris models and copies, or strictly American styles—nearly all of imported materials—in this extraordinary low-priced collection.

Coats at $25

A real golfine coat with crepe de chine lining, original Paris model by Bernard, original Paris model by Parry, original Paris model by Mardel-Robert, original Paris model by Bechoff-David, and many were formerly $38.50 to $100 at the beginning of the season.

Coats at $18.75

These coats are only a half and a third of the April prices.

Coats at $15

New long-waisted coats, large check coats, soft sage green coats, dove gray coats and corduroy sports coats.

They were $20 to $35, and earlier in the season they were a great deal more.

Coats at $10.75

Seventy or more coats. Majority in April were double and three times this new price, $10.75.

Kindly remember that there are only one or two coats of a kind—that is the only reason why they are so much less.

Women's Gray Salons, Second floor, Old Bldg.

Twice-a-Year Sale of Domestic Royal Wilton and Axminster R-U-G-S

Twice a year the best rug manufacturers readjust their looms for the weaving of new patterns.

And twice a year—in anticipation of new patterns coming in—we let go all the rugs that remain of the patterns on hand.

That is why we are offering 324 Royal Wilton and Axminster rugs of the best selling patterns at

One-Third Off the Regular Prices

The designs and colorings are Oriental and fine two tone effects.

Royal Wiltons

4 ft. 6 in. x 7 ft. 6 in. ..... now $9.50
6 x 9 ft. ..... now $15.65
8 ft. 3 in. x 10 ft. 6 in. ..... now $24.00
9 x 12 ft. ..... now $26.30
9 x 15 ft. ..... now $35.35
10 ft. 6 in. x 12 ft. ..... now $35.35
10 ft. 6 in. x 13 ft. 6 in. ..... now $41.50
11 ft. 3 in. x 15 ft. ..... now $44.65

Axminsters

6 x 9 ft. ..... now $7.50
8 ft. 3 in. x 10 ft. 6 in. ..... now $11.00
9 x 12 ft. ..... now $12.85
8 ft. 3 in. x 10 ft. 6 in. $10.35

The bride jjust furnishing her new home cannot do better than take this opportunity.

Fourth Gallery, New Building

Silk Remnant Sale for Last Seven Days of June

Seven days, beginning tomorrow, in which readers of this page may get an entire silk dress pattern for a half, a third or even a quarter of its usual price.

Seven days in which the Silk Rotunda intends at whatever sacrifice to clear away all its short lengths of silks preparatory to autumn.

At this writing we estimate nearly 40,000 yards of this season's silks will be included in this Sale of Remnants.

Every silk will be marked at new prices lower than any we have quoted this season.

Black silks—fashionable weaves. ***Plain silks—the best kinds.***
Washable silks—good styles. ***Fancy silks—all imported.***
Printed silks—mostly imported.

Far too many silks and too many prices to try to give an adequate idea of the great variety. We are marking the silks as we find them in our stocks.

Five yards of this, 6 yards of that, 3½ yards of another, 4 yards of another, 3 yards of still another, 8 yards of another.

A dress pattern that two weeks ago cost $15 ..... now $3.65
A dress pattern that two weeks ago cost $12.50 ..... now $4.75
A dress pattern that two weeks ago cost $15 ..... now $6.25
A dress pattern that two weeks ago cost $32 ..... now $15.00
A dress pattern that two weeks ago cost $15 ..... now $8.50
A dress pattern that two weeks ago cost $18 ..... now $9.50
A dress pattern that two weeks ago cost $12.50 ..... now $4.50

And there are hundreds of other lengths at other prices arranged for easy selection on the Main Aisle, Main Floor and the Subway Floor, Old Building.

A Day of Exceptional Offerings in the Subway Store

1,200 Price-Lessened and Specially-Purchased Dresses for Women

At **$3.75**—600 Cotton Dresses; earlier they have been $10 and $12. Flowered and striped voile; long tunics.
At **$5.75**—200 White Voile Dresses; earlier they have been $10.75 to $15.
At **$5.75**—100 Linen Dresses; long tunic models.
At **$15**—125 Afternoon and Evening Dresses; they have been $25 and $28.50. Silk taffeta, charmeuse and silk crepe.
At **$5**—Voile Dresses which have been $12.75.
At **$6.75**—Voile Dresses which have been $10.75.
At **$7.50**—Embroidered Crepe Dresses which have been $10.75.
At **$7.50**—Striped Voile Dresses which have been $15.

Subway floor, Old Building.

Half-Yearly Sale of Women's Low Shoes

At **$2.85**—1,500 pairs of women's low shoes which have been $4 to $6.
At **$2.20**—1,392 pairs of women's low shoes which have been $3 and $3.50.
At **$1.65**—1,409 pairs of women's low shoes which have been $2.50 and $3.

Subway floor, Old Building.

Manufacturer's Clean-up of Electric Lamps

Wood lamps for boudoir and desk, **$1.25** and **$1.75.**
Wood table lamps, **$3.75, $4.50** and **$7.50.**
Wood floor lamps, **$10** and **$15.**
Metal lamps and shades, **$6.50** to **$22.50.**

Subway Entrance, New Building.

25,572 Pieces of Underwear and Pairs of Stockings

All at very much lessened prices—Women's stockings, 5c, 10c, 18c pair; women's underwear, 10c, 12½c and 25c pair; children's stockings, 5c pair; children's underwear, 18c (3 for 50c); men's underwear, 18c (3 for 50c) and 35c (3 for $1); men's half hose, 10c and 15c pair.

Subway floor, Old Building.

ROYLE T. PHILLIPS WINS SPRING CUP

Miss Lydie Loizeaux Scores Points for Trophy at Park Golf Club.

Royle T. Phillips won the Spring championship cup at the Park Golf Club, Saturday, defeating Dr. H. K. Carroll, 1 up in a hard-fought match. Dr. Carroll played a little better game at the start of the match, but his opponent quickly overtook him and on the majority of the holes the players were closely matched. Up to the last hole, Mr. Phillips was four down and five to go, and by good playing finished the match 1 up on his opponent. In the fall he will play the winner of the Fall championship cup for the club honors.

Miss Lydie Loizeaux, the only woman member of the club who competes in the men's events, won the first three points for the President's cup with a net score of 86 and only a 12 handicap. The scores:

Miss Lydia Loizeaux, 98, 12-86; Royle T. Phillips, 102, 12-90; J. V. Beekman, 110, 17-93; Dr. H. K. Carroll, 101, 8-93; Clerance J. Hand, 113, 18-95.

ATTRACTIVE BASEBALLS FOR N. P. H. S. CHAMPS

Manager Charles Beckman, of the Borough High School baseball team has ordered the silver baseballs that the Athletic Association voted to award the members of the championship teams. Dieges and Clust, of New York, are filling the order and they will be here about the first of July. On the front will be engraved "Baseball Champs, N. P. H. S. 1914," and on the back will be the player's name.

They will be atached to silver chains and may be used as watch charms. Those who will receive them are Ralph Smalley, Chas. Beckman, Franklin Lowe, Daniel Denny, Ernest Stahl, Ashley Burner, Ronald Conroy, Oscar Dilts Warren Townley, Bob Hebert, Duclos Van Mater, Edson Day, Addison Newkirk, Tommy Mullin, Hyman Abrams and Frank Dunning.

"ONE-ARM" TWIRLER GOOD BUT BOWLBY WAS BETTER

The Park Avenue Baptists had an easy time defeating the Otis Elevator baseball team Saturday, and the final score was 13 to 3. "One arm" Cunningham was on the mound for the visitors, but his smoke and curves were just what the local boys liked and they hit him hard when hits meant runs.

Bowlby was effective at all times and only allowed his opponents three hits during the game, and made fifteen of the Otis batsmen swing at the empty air. The feature of the game was Blume's three-base hit in the fifth with the bases filled. King, Walker and Mills were each credited with a double.

The score by innings follows:

Otis Co. ..... 1 2 0 0 0 0 0 0 0 — 3
Park Avenue .. 1 3 0 1 4 0 2 2 x — 13

MONROE NINE LOST TO INDEPENDENTS

Sunday School Team Falls Before Stellar Pitching of "Hub" Terry.

The Monroe avenue baseball team was swamped Saturday afternoon by the Independents by the score of 16 to 6. The game was featured by hard hitting and after the first few innings the church team never stood a chance to win. "Hub" Terry was on the mound for the winners and although he was touched for ten hits he kept them scattered and was effective in the pinches.

Monroe set a fast pace at the start and made two runs while their opponents were blanked. The Independents found the opposing pitcher in the third inning and from then on they clouted the ball to all corners of the field. They scored four in the third and five in the sixth. J. Terry led his team at the bat with a triple, a double and a single. The winners made four errors and the losers nine. The score:

INDEPENDENTS.

	R.	H.	P.O.	A.	E.
M. Terry, 2b,	2	0	2	1	0
F. Terry, cf,	3	1	0	0	0
E. Montross, 1b,	1	1	8	0	0
J. Terry, ss,	0	3	1	3	1
O. Compton, c,	1	0	13	1	1
Huff, 3b,	1	0	1	0	1
E. Terry, lf,	3	1	1	0	0
C. Dufford, rf,	3	3	1	0	0
H. Terry, p,	2	1	0	2	1
Totals,	16	10	27	7	4

MONROE AVENUE.

	R.	H.	P.O.	A.	E.
Gunzelman, lf,	2	2	2	0	1
Pennoyer, ss,	1	1	1	3	0
Henry, p,	0	0	0	0	2
Beekman, 2b,	0	2	2	2	2
W. Brown, c,	0	2	11	2	0
Hefti, cf,	1	1	0	0	0
Hofer, rf,	1	0	0	0	2
Barrett, 3b,	0	1	4	3	2
Hess, 1b,	1	1	7	0	0
Totals	6	10	27	10	9

Score by innings:

Monroe, Ave., 2 0 0 2 0 0 0 0 2 — 6
Independents, 0 0 4 1 1 5 2 2 1 — 16

Two-base hits, J. Terry, E. Terry, Dufford. Base on balls, off Henry 4, H. Terry, 4. Hit by pitched ball, E. Terry, Hefti. Three-base hits, J. Terry. Strike outs, by Henry, 9; by H. Terry, 12. Stolen bases, Monroe 4; Independents, 6. First base on errors, Monroe, 2; Independents, 6. Wild pitches, Henry, H. Terry. Time of game, 2 hours. Left on bases, Monroe 10; Independents, 7.

TOWNLEY'S DEBUT A FAVORABLE ONE

Little North Plainfielder Plays With the Saurer Baseball Nine.

Conshay's great pitching and errorless playing on the part of his teammates gave the Saurer Motor Company's baseball team a victory over the strong Y. M. A. team of Bound Brook. The final score was 4 to 0. The game was well played throughout, and the visitors were only guilty of three errors.

Warren Townley, the North Plainfield High School third baseman, covered that base for the locals and did himself credit. He made a hit and accepted four chances without an error. Miller made a great catch in the seventh and robbed Green of a long hit. The score:

BOUND BROOK Y. M. A.

	R.	H.	P.O.	A.	E.
Hall, ss,	0	1	2	2	0
W. Mathews, c,	0	0	10	2	0
P. B. Koechlin 3b,	0	0	0	1	1
O. Mathews, 2b,	0	2	3	3	0
Green, 1b,	0	0	9	0	1
Cregar, cf,	0	0	1	1	0
J. Mathews, lf,	0	0	1	0	0
Ulmer, rf,	0	0	0	0	0
E. Mathews, p,	0	0	1	1	1
Totals,	0	3	27	10	3

SAURER.

	R.	H.	P.O.	A.	E.
Jaeger, ss, rf,	1	0	1	2	0
Harriman, 2b,	0	0	1	2	0
Alberts, c,	1	1	6	3	0
Mullin, rf, ss,	1	0	1	1	0
Garretson, 1b,	0	2	11	1	0
Miller, cf	0	0	1	0	0
Wilson, lf,	1	1	1	0	0
Townley, 3b,	0	1	1	2	0
Conshap, p	0	0	1	2	0
Totals,	4	5	24	13	0

Score by innings:

B. B. Y. M. A., 0 0 0 0 0 0 0 0 0 — 0
Saurer, 2 0 1 0 0 1 0 0 * — 4

Two-base hits, Garretson. Sacrifice hits, Townley. Stolen bases, Ulmer, Jaeger 2; Alberts, Mullin, Miller, Wilson, Garretson, 2. Double plays, Cregar to O. Mathews; Mullin to Garretson; Jaeger to Harriman to Garretson. Left on bases, B. B. Y. M. A., 5; Sourer, 4. Base on balls, off Mathews, 3; off Conshay, 3. Hit by pitcher, by Mathews, 2. Pass ball, W. Mathews, 1. Struck out by Mathews, 7; by Conshay, 4. Time of game, 1 hour 25 minutes. Umpires, Messrs. Bergen and Jaeger. Attendance, 214.

MISS WILDEY TAKES LOCAL COURT TITLE

Plainfield Country Club Race Closed Saturday Afternoon.

Finals in the women's singles championship of the Plainfield Country Club were played off Saturday afternoon, at the conclusion of the opening rounds of play and the title was won by Miss Edna Wildey, who defeated Miss Marion Brown by scores of 6-4, 6-4, in two well played sets.

Miss Wildey worked her way to the finals by defeating Miss Barbara Fleming, Miss Marion Ashwell and Miss Florence Stuart. In the fourth round Miss Wildey defeated Miss Ashwell by scores of 6-2, 6-3, and Miss Marion Brown won from Mrs. W. B. Tyler by default.

The championship tropay, a silver clock, was awarded to Miss Wildey, and the second prize, a vanity case was given to Miss Brown, the runner up. Miss Wildey was the logical choice for the title from the start of the tourney although several of the other performers were known to be strong contenders.

FINAL STANDING IN ELKS' TOURNEY

Team No.	G.	W.	L.	T.Av.	H.S.
2 Campbell	24	17	7	804.4	880
3 Waldorf	24	17	7	791.10	895
8 Cose	24	16	8	776.3	865
1 Stout	24	15	9	769.6	836
4 VanEmb'g	24	12	12	781.18	905
5 Laing	24	11	13	752.22	846
9 Nash	24	9	15	744.9	880
7 Blatz	24	7	17	728.6	810
6 Kiely	24	4	20	733.4	787

Campbell won on roll-off from Waldorf.

Averages 175 Class.

	G.	T.Av.	H.S.
3 Waldorf	24	194.8	244
9 Nash, Jr.	24	180.6	206
7 Blatz	24	179.22	222
2 Campbell	24	178.23	205
5 Laing	14	178.17	243
6 Kiely	24	178.11	225
1 Stout	24	173.10	236
4 Van Emburgh	24	163.11	223
8 Cose	21	161.19	223

165 Class.

	G.	T.Av.	H.S.
2 Vail	24	178	242
4 Van Buren	24	127.22	215
3 Swalm, C. W.	24	164.1	205
5 Causbrook	24	163	212
8 Mc Cullough	21	160.14	217
1 Demler	21	160	223
9 Hall	21	159.7	216
6 Pope	12	151.10	191
7 Leonard	24	149.12	200

155 Class.

	G.	T.Av.	H.S.
2 Woolston, H.	24	164.18	210
3 Woolston, C.	24	161.6	212
8 Harold	24	155.10	190
4 Hill	24	148.18	225
6 Nash, Sr.	24	144.20	174
7 Zink	21	142.6	168
1 Bechtel	24	142.3	193
5 Evans	24	140.20	181
9 Forgerson	18	135.8	170

145 Class.

	G.	T.Av.	H.S.
1 High	24	152.21	223
2 Melick	24	147.3	171
8 Gow	24	145.16	189
4 Crist	24	143.7	195
6 Neal	17	135.11	170
3 Dunham	24	134.8	166
9 Mc Voy	21	133.6	167
5 Lohsen	24	126.11	169
7 Giddes	15	126.7	150

135 Class.

	G.	T.Av.	H.S.
4 Swalm, Wm.	24	155.23	214
8 Bennett	24	152.19	197
5 Bird, Geo.	24	143.22	191
2 Simons	21	137.7	167
3 Blimm	24	136.15	196
9 Holder	24	136.2	191
1 Burd, J. P.	21	133.11	180
7 Haurand	24	126.14	157
6 Shotwell	3	93.1	115

THRILLING CONTEST WON BY CHAPELITES

Twelve Inning Game Lost by First Baptist Team Saturday Afternoon.

The Hope chapel and First Baptist baseball team battled twelve innings Saturday afternoon, on the West End field before the former nine won the verdict on a bad throw to catch a man off third base the score being 3 to 2. The game was the fastest and closest that has yet been played and the presence of "Hub" Stine behind the bat for the Baptists was a noticeable fact throughout the contest. Jean McLoughlin and Dick Schott were the opposing pitchers and both pitched fine ball and were effective in tight places.

Hope started the scoring in the second inning when Luthman singled and took second on a bad throw to catch him off first, and scored on Heron's safety. Hope's second run came in the sixth. Grisley walked and took third on Johnny Heron's hit. Grisley was nipped off third by a fast throw by Stine and Heron stole third. Luthman walked and on a double steal Heron crossed the plate.

The Baptists tied things up in the eighth when they landed on Schott. Heron dropped a pop fly from Savidge's bat and Stine singled. Barnes scored these two on another two bagger. From the eighth to the finish it was a pitcher's battle. In the twelfth with two down and second and third filled, Stine threw high to Barnes in an effort to catch Grisley off third and the ball went into left field. Grisley scored but Heron who tried to score from second was nailed at the plate. The Baptists could not score in their half of the inning. The score:

HOPE CHAPEL.

	R.	H.	P.O.	A.	E.
Snyder, 3b,	0	1	1	2	0
A. Schott 1b,	0	1	14	0	1
Grisley, 2b,	1	1	0	3	1
J. Heron, ss,	1	2	2	4	2
Thorne, cf,	0	0	2	0	0
Luthman, c,	1	1	16	1	1
T. Heron, lf,	0	1	1	0	0
Overland, rf,	0	1	0	0	0
Klinsman, rf,	0	0	0	0	0
R. Schott,	0	0	0	4	0
Totals,	3	8	36	14	5

FIRST BAPTIST.

	R.	H.	P.O.	A.	E.
Banks, cf,	0	0	0	0	0
Bailey, cf,	0	0	0	1	0
Savidge, lf,	1	0	0	1	0
Stine c,	1	2	16	3	0
Barnes, 3b,	0	2	4	6	2
Randolph, 1b,	0	0	13	0	0
Pierson, 2b,	0	0	2	4	1
Downs, ss,	0	0	0	4	0
Paterson, rf,	0	0	1	0	0
McLaughlin, p,	0	0	0	0	0
Totals,	2	4	36	19	3

Score by innings:

Hope 0 1 0 0 0 1 0 0 0 0 1 — 3
1st Baptist 0 0 0 0 0 0 0 2 0 0 0 — 2

Earned runs, Hope, 2; First Baptist, 1. Left on bases, Hope 5; First Baptist 5. Struck out by Schott, 14; McLaughlin, 9. Two base hits, Barnes, 2. Hit by Pitcher, Schott 1, (oDwns); McLaughlin 2, Grisley, A. Schott. Double play, Stone to Barnes. Base on balls Schott, 3; Mc Laughlin, 7. Wild Pitches, Schott, 2. Umpires, Brown and Fraleigh.

NONPAREIL WILL ENTER GOOD MEN IN LOCAL MEET

Because the Oak Club could not be reorganized, the athletes who were to compete in the local meet on July 4, will run under the colors of the Nonpareil Club. The Oak Club was disbanded about a year ago and it was planned to start it up again, but this could not be done and as most of those who will enter the meet belong to the latter organization it was decided to enter under that name.

Manager J. R. Gates has a fine list of entries and expects to clean up a few of the races for his club. He will have men in most of the events and has secured Randolph Granger, of Dartmouth College, to run in the open half mile and the mile relay. The local manager feels confident of winning this race as he has a fast team to spring on local athletes.

SUNDAY-SCHOOL BASEBALL LEAGUE STANDING

	W.	L.	P.C.
Hope chapel,	3	1	.750
Monroe Avenue,	2	1	.667
First Paptist,	0	3	.000

PLAINFIELD NEWS.

There is no better way to keep out-of-town friends informed as to Plainfield news than to mail to them from time to time a copy of The Press after you have finished with it, sometimes marking an article of special interest.

Better yet, you might send some one out-of-town a subscription to receive The Daily Press every day at the rate of 10 cents a week or $5.00 a year.

Cable Letter Cost is Small

The rates for Western Union twelve-word Cable Letters delivered abroad within 24 hours' time are very low.

Week-End Cable Letters sent Saturday, delivered abroad Monday, cost still less. Unsurpassed fast Cable service at regular rates.

THE WESTERN UNION TELEGRAPH CO.
Full information at any office

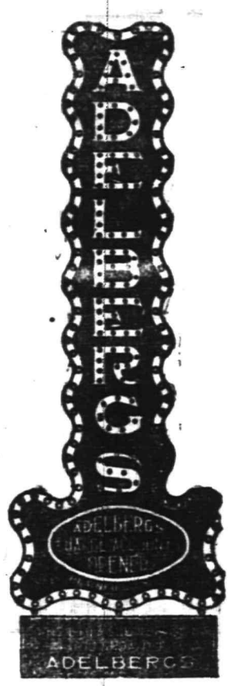

Stylish Summer Suits at Adelberg's

Makes no difference whether you are a young man, inclined to follow the extreme styles, or a quiet reserved man, you will experience no difficulty in finding the right model to satisfy you in our splendid assortment of **SUITS.** The values are better than the price usually can buy.

Liberal credit terms to you and your family. So come in and select what you want and **PAY US AT YOUR CONVENIENCE.**

129 E. FRONT ST.

Adelberg's

H. C. SMITH, Prop. Plainfield Tel. 2327-W. Dunellen Tel., 2842-R.

SMITH'S AUTO EXPRESS

Furniture and Pianos Boxed, Packed and Shipped

MOTOR VANS for Long Distance Moving

159 NORTH AVE., PLAINFIELD, N. J. OFFICE 239 FRONT ST., DUNELLEN, N. J.

SUMMER'S HERE--SUMMER HOT--SOME ARE COOL--SOME ARE NOT

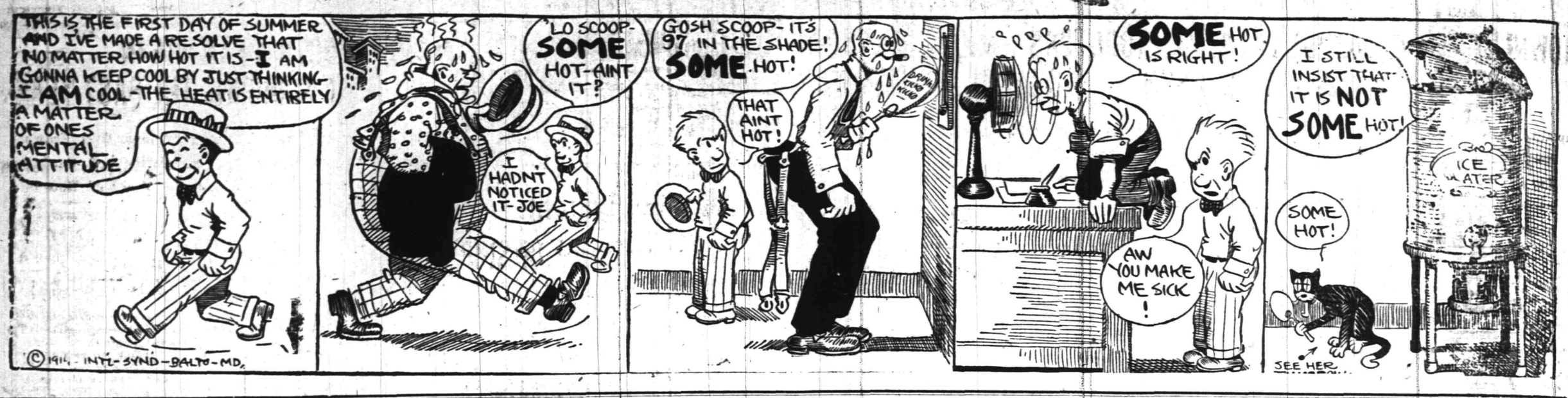

IN THE SPORTING SPOTLIGHT

"SPORTDOM TIPS"

'Tis said that the lawyers are planning to appeal their case in the Saturday baseball suit, but if the legal lights know what is best for them they will let well enough alone.

We might suggest at this time that a contest between the conquerors and Manager Dorflinger's Plainfield Pets, minus eight regulars, would be appropriate at this stage of the proceedings.

Did you notice how many foolish questions were asked at the game Saturday? Did anyone ask you how many games had been played during the afternoon or how many chances each man had to hit the ball or let it hit him?

One doctor sold $27 worth of peanuts. They were not giving any change on the field Saturday and somebody probably slipped him a twenty dollar note which he found it impossible to break.

It's a good thing there wasn't any elephants on the field Saturday. It would take a good many of those peanut bags at ten cents per to fill one of those four-legged vegetarians.

Have you ever stopped to think how much nerve it takes to stand up at the plate and face the delivery of a twirler who "doesn't care whether he does or not?" The flingers in the benefit issue threw the horsehide pellets in the direction of the plate but didn't give a continental what part of the player's anatomy stopped the round thing.

Echoes of "solid ivory" and "hickory" could be heard from all portions of the lot when that new ball of Nash's caught "Doc" Cregar in the upper story. All "BALLPLAYERS" get their bumps and that was probably one that has been coming to Cregar for some time.

A hardened bleacherite could garner considerable knowledge of the "rooting" sport from those enthusiastic doctor-lawyer cohorts at the ball park. A language foreign to the thirty-second degree ballist was spoken at the encounter.

Why go to Newark for an umpire when you have a pair of the calibre of Runyon and Conover lurking about the wilds of the Queen City? In a real game the local arbitrators would probably make a big hit and even in the farce of Saturday afternoon they did some good umpiring.

Let George Do It! Do What?

Why fix that bicycle that needs repairing. You will find George with a full line of Bicycles, Tires and Sundries, at

179 NORTH AVENUE

OPP. DEPOT 6 3 tf-mwf PHONE 460-J

GOOD beer has been a delight to mankind for more than 2,000 years. We are glad we make it.

—*Feigenspan*

PRIVATE SEAL

Frank Linke DISTRIBUTOR, 227 W. Front St. Phone Plainfield 157 Plainfield, N. J.

BASEBALL.

Results of Games Played in National, American and Federal Leagues.

NATIONAL LEAGUE.

No games scheduled.

STANDING OF THE CLUBS.

	W.	L.	P.C.		W.	L.	P.C.
New York	31	19	.620	Chicago	28	30	.483
Cincinnati	31	25	.554	Phila'phia	24	28	.480
Pittsburg	26	25	.510	Brooklyn	21	28	.429
St. Louis	29	29	.500	Boston	22	30	.423

AMERICAN LEAGUE.

At St. Louis:										R.	H.	E.
St. Louis	1	0	0	0	0	0	4	0	0—	5	9	3
Phila'phia	0	0	0	0	0	0	0	0	0—	0	4	0

Batteries—James and Agnew; Bush, Brown and Schang. Umpires—Evans and Egan.

At Cleveland:										R.	H.	E.
Cleveland	0	1	1	0	3	2	0	0	*—	7	12	0
New York	0	0	0	0	1	2	0	0	0—	3	7	2

Batteries—Steen and O'Neill; McHale, Warhop, Fisher and Sweeney. Umpires—Dineen and Connolly.

At Washington:										R.	H.	E.
Detroit	0	0	1	1	0	0	1	0	0—	3	7	2
Wash'ton	0	0	0	0	5	0	1	0	1—	7	6	1

Batteries—Boehler and Stanage; Johnson, Williams and Ainsmith. Umpires—Chill and Sheridan.

At Chicago:										R.	H.	E.
Boston	0	0	0	0	1	2	0	0	0—	3	4	2
Chicago	2	0	2	0	1	0	0	0	*—	5	8	3

Batteries—Coombs, Foster and Thomas; Faber, Mayer and Schalk. Umpires—Hildebrand and O'Laughlin.

STANDING OF THE CLUBS.

	W.	L.	P.C.		W.	L.	P.C.
Phila'phia	34	21	.618	Boston	29	28	.509
Detroit	36	25	.590	Chicago	27	31	.466
St. Louis	32	26	.552	New York	20	33	.377
Wash'ton	30	27	.526	Cleveland	20	36	.357

FEDERAL LEAGUE.

At Kansas City:										R.	H.	E.
Pittsburgh	0	2	0	0	0	5	0	0	0—	7	9	1
Kansas C'y	0	1	0	1	0	0	0	0	1—	3	8	1

Batteries—Barger and Berry; Adams, Packard and Easterly. Umpires—Goeckel and McCormick.

At St. Louis:										R.	H.	E.
St. Louis	1	0	2	0	0	0	0	1	0—	4	9	2
Baltimore	0	0	3	1	0	1	0	1	2—	8	17	1

Batteries—Keupper, Groom and Simon; Wilhelm, Smith and Russell. Umpires—Van Sickle and Anderson.

At Chicago:										R.	H.	E.
Buffalo	0	0	0	0	0	0	0	0	1—	1	5	1
Chicago	0	0	0	0	0	0	0	0	2—	2	2	0

Batteries—Lang and Wilson; Moore and Blair. Umpires—Cusack and Brennan.

STANDING OF THE CLUBS.

	W.	L.	P.C.		W.	L.	P.C.
In'apolis	30	23	.566	K'sas C'y	28	31	.475
Chicago	30	24	.556	Brooklyn	23	26	.469
Baltimore	29	24	.547	Pittsb'gh	24	29	.453
Buffalo	27	24	.529	St. Louis	25	35	.417

PLAY FOR WESTFIELD TITLE.

Westfield, June 22—W. D. Mehle beat A. E. Kellar, 4 up and 3 to play on 36 holes, in the finals of the club championship contest at the links of the Westfield Golf Club, Saturday afternoon. The prize was a handsome cup. The semi-finals were played for the second sixteen contest with the following results: W. R. Davis beat C. E. Halstead, 1 up on 18 holes, and Gilbert Raine beat F. Fukin, 2 up and 1 to play. The finals in this contest will be played next Saturday.

ONE IN ELEVENTH BEATS THE PETS

Dunellen Evens up the Series by Taking An Over Time Contest.

LOCALS OUTHIT RIVALS

Mathewson and Harney Both Twirl Good Ball in the Pinches—Game Best of the Season at Dunellen—Errors Are Prominent.

One run in the eleventh round of one of the best ball games played by Manager Dorflinger's Pets this season, scored a 3 to 2 victory over the Plainfielders at Dunellen, Saturday afternoon. Getting off to an early lead, when Mathewson cracked out a timely two bagger in the first after Sam Dorman and Norman Harney had secured life on errors, the Plainfielders gradually let the home aggregation creep up on them until at the end of the regulation number of rounds Dunellen was on even terms.

Fielding errors that came in bunches were conspicuous in the work of both sides, but aside from these spasmodic eruptions the contending forces put up a stellar exhibition of the national pastime. Tight twirling on the part of the opposing moundsmen featured the encounter from start to finish and both Harney and Mathewson crawled out of many tight places during the eleven rounds of battling.

Dunellen could garner but four bingles from the delivery of Matty, but these, coupled with three miscues, were plenty to sew up a contest witnessed by some 400 rooters. Plainfield's ten bingles, over twice as many as the opposition could garner, were kept well scattered by the home slab artist and the invaders fared badly in the run column considering the many safe bingles they cracked out during the fracas.

Matty kept up his reputation as an extra base walloping artist and added another of the dobule deck variety to his collection as did also Giddes, another youth who has taken a particular liking to these extra sackers. Harney whiffed nine during the encounter and the Queen City slab artist poked seven. Each twirler walked five.

The score:

DUNELLEN.

	R.	H.	O.	A.	E.
Lamertson, 1b	0	0	1	3	0
DeNitzio, ss	0	0	4	0	0
Alberts, lf	0	0	3	1	0
Wahl, cf	2	1	3	0	0
Giddes, 2b	1	1	0	1	2
Hannon, 1b	0	1	10	0	1
E. Montross, rf	0	0	0	0	0
Teeling, c	0	0	11	2	0
P. Harney, p	0	1	1	1	0
*J. Montross	0	0	0	0	0
	3	4	33	8	3

*Batted for E. Montross in the ninth.

PLAINFIELD.

	R.	H.	O.	A.	E.
Dorman, cf	1	0	2	0	0
N. Harney, 2b	1	1	2	4	0
Callahan, ss	0	2	1	4	3
Mathewson, p	0	1	0	4	0
Brunni, 3b	0	2	1	1	1
Dixon, 1b	0	0	12	0	1
Stewart, lf	0	1	3	0	0
Nelson, c	0	3	9	0	0
Dorflinger, rf	0	0	1	0	0
	2	10	*32	13	5

*Two outs when winning run was made.

Score by innings:

Dunellen	0	0	0	1	0	1	0	0	0	0	1—3
Plainfield	2	0	0	0	0	0	0	0	0	0	0—2

Summary—Two base hits—Mathewson, Giddes. Bases on balls—Off Mathewson, 5; off Harney, 5; struck out—By Mathewson, 7; by Harney, 9. Left on bases—Plainfield, 10; Dunellen, 7. Double plays—Lambertson to DeNitzio to Hannon; stolen bases—Dorman, N. Harney, Callahan, Stewart, Nelson 2, Giddes 2, P. Harney 2. Hit by pitched ball—By Harney, (Mathewson, Dorflinger). Umpire—Brienbrower.

RUNYON SECOND FOR THE TITLE

Local Boy a Runner-up in Junior Metropolitan Championships Saturday.

THREE LOCAL ENTRIES

Poucher in Poor Condition and Lands Third in Mile—Fritts Fails to Qualify for the Finals in Javelin Throw.

Ralph Runyon, the Plainfield High School boy competing under the colors of the Pastime A. C., led the three local men in the junior championships of the metropolitan district on Travers Island Saturday afternoon. Runyon copped second place in the pole vault event with a leap of 11 feet, winning the silver medal offered for the honor. George C. Halstead, of the New York A. C., was first, doing three inches better than his little Queen City opponent.

Rollinson Poucher, another local boy, competing for the winged-foot organization, came in third in the one-mile run. Poucher has been doing wonderful running at Yale during the past season and his performance at the island was a little disappointing to the critics. He was counted on to add five points to the New York A. C. team score having repeatedly done better than 4:23 in trials. The Eli man was lucky to take third place as he appeared to be in no condition for a hard race. The Plainfielder proved easy for Willie Gordon and Jimmy O'Neill, of the New York A. C., who led him to the line. Gordon won by fifteen yards in 4:28 2-5. It was a peculiarly run race. In the first half Gordon set a slow pace in an effort to see just what Poucher could do, but the Yale man refused to take the initiative, and the half was run in 2:15 2-5, as against 2:13 for the second 880 yards.

Jack Fritts, Plainfield's third notable who was competing for the Pastime Club, failed to get into the finals of the javelin throw, an event in which he has been specializing during the past month.

All three of the men who took part in the junior championships are planning to compete in the Parker Field meet to be held here under the direction of the Playground Commission on July 4.

GIRARD BEATEN BY TEAM THAT LOST FIVE STRAIGHT

Phillipsburg, June 22—There is at least one team that Phillipsburg can beat. That is Lafayette College. After losing five straight games the Phillipsburg boys recovered their batting eyes Saturday afternoon and by bunching hits in the seventh and eighth innings won from the collegians by the score of 8 to 4.

The fact that Lafayette had her star pitcher, Girard, of High Bridge, in the box, makes the victory all the more sweeter. Flood held Lafayette safe and kept his hits well scattered until the ninth inning, when by bunching four singles three runs were scored.

—"A want ad task" is half done when your want advertising is well begun!

---BASEBALL FANS---

Be a real rooter. Get in the .300 class

Clip coupons for the

1914—Plainfield Daily Press Scoring Tablet—1914

Coupon No. 42—June 22, 1914.

Six consecutive daily coupons, of different dates, if presented with five cents to the **PLAINFIELD DAILY PRESS SPORTING DEPARTMENT** will entitle the holder to one **PLAINFIELD DAILY PRESS CELLULOID SCORING TABLET.**

Name .....

Address .....

BICYCLES

BICYCLES PIERCE BICYCLES

CRAWFORD

MOTOR BIKE

FAY JUVENILE

HARTFORD

PANAMA

CROWN

BICYCLES

JACK HORNER

33 SOMERSET ST. PLAINFIELD, N. J.

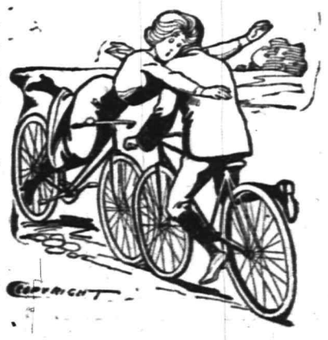

A MUTUAL ATTRACTION.

We cater to folks who want good wheels; and people who want their wheels kept in good condition are on the lookout for such places as ours. We're specialists in bicycle repairing, and experts in the business. If your machine gets out of order, fetch it to us. We'll fix it up and make it as good as new, on short notice, and at small cost.

LEO ZEISEL

222 WEST FRONT STREET

Next to Proctor's.

TOWNLEY IS THE BOROUGHITES' BEST STICKER FOR 1914 SEASON

Captain Smalley Leads in Fielding—Remarkable Year for the North Plainfielders Who have Scored Eleven Wins in Twenty Conflicts—Mullin's Coaching a Big Asset to the Boroughites—Majority of the Victories Have Come in the Latter Part of the Season.

Twenty games, eleven victories, eight defeats and one tie, is the record of the North Plainfield High School aggregation for the past season. Out of the score of clashes the boroughites have managed to come out ahead in a majority and the 1914 team has been declared the best in the history of the institution. Victories have been recorded at the expense of such worthy opponents as Reading Academy, Kearney, Bound Brook, Leals, Plainfield, Woodbridge and Roselle, New Brunswick, Rutgers Prep, High Bridge, Somerville and the Alumni have managed to garner wins from the North Plainfielders. It is a peculiar fact that a majority of the boroughites' defeats came at the start of the season, or prior to the time that Tommy Mullin took up the coaching reins. Since Mullin's advent into North Plainfield baseball circles the result has been one win after another until at the present time the over-the- brookers have a pretty fair collection of scalps dangling from their belts.

In batting, Warren Townley is the leader, having taken part in all of the twenty games and piling up an average of .456 with thirteen runs and thirty-one hits, two of the latter being extra cushion licks. Stahl, winner of the interscholastic trophy for batting, is second with .324 for fourteen games. Dunning is fourth with .303 for the regulation number of contests.

In fielding Captain Smalley tops the list with a percentage of .984, with Burner second and Conroy third.

The records of the season follow:

RESUME OF GAMES PLAYED.

April 4th at Hyde Field.

	R.	H.	E.
N. P. H. S.	10	10	6
Roselle H. S.	6	10	3

April 9th at New Brunswick.

	R.	H.	E.
N. P. H. S.	7	9	7
New Brunswick H. S.	11	10	4

April 13th at Hyde Field.

	R.	H.	E.
N. P. H. S.	11	9	2
Reading Academy	4	13	8

April 18th at Hyde Field.

	R.	H.	E.
N. P. H. S.	2	5	3
Alumni	8	12	3

April 27th at Hyde Field.

	R.	H.	E.
N. P. H. S.	3	8	4
Rutgers Prep	10	14	2

April 29th at High Bridge.

	R.	H.	E.
N. P. H. S.	3	7	6
High Bridge H. S.	7	8	3

May 2nd at Hyde Field.

	R.	H.	E.
N. P. H. S.	4	12	5
New Brunswick H. S.	3	4	3

May 4th at Flemington.

	R.	H.	E.
N. P. H. S.	16	19	7
Reading Academy	7	9	9

May 6th at Hyde Field.

	R.	H.	E.
N. P. H. S.	2	5	4
High Bridge H. S.	3	4	1

May 8th at Kearny.

	R.	H.	E.
N. P. H. S.	11	21	4
Kearny H. S.	8	7	4

May 11th at Bound Brook.

	R.	H.	E.
N. P. H. S.	2	12	2
Bound Brook H. S.	2	5	5

May 13th at Hyde Field.

	R.	H.	E.
N. P. H. S.	10	9	1
Leals	3	5	8

May 16th at Parker Field.

	R.	H.	E.
N. P. H. S.	5	5	8
P. H. S.	11	11	3

May 18th at Crescent Oval.

	R.	H.	E.
N. P. H. S.	9	11	1
Leals	0	4	9

May 20th at New Brunswick.

	R.	H.	E.
N. P. H. S.	5	11	3
Rutgers Prep	8	8	8

May 23rd at Somerville.

	R.	H.	E.
N. P. H. S.	3	9	3
Somerville H. S.	4	10	2

June 3rd at Woodbridge.

	R.	H.	E.
N. P. H. S.	7	10	3
Woodbridge H. S.	2	5	6

June 6th at Hyde Field.

	R.	H.	E.
N. P. H. S.	5	8	5
P. H. S.	2	4	4

June 13th at Parker Field.

	R.	H.	E.
N. P. H. S.	7	9	7
P. H. S.	7	13	2

June 17th at Hyde Field.

	R.	H.	E.
N. P. H. S.	4	5	1
P. H. S.	1	5	2

Games played	20
Games won	11
Games lost	8
Tied	1

FINAL FIELDING AVERAGES.

	PO.	A.	E.	PC.
Smalley	157	33	3	.984
Burner	178	19	12	.975
Conroy	79	38	3	.975
Stahl	43	32	2	.946
Dunning	31	2	4	.942
Townley	28	53	10	.890
Denny	4	40	7	.862
Van Mater	45	2	8	.857
Marsh	8	1	2	.818
Abrams	7	5	3	.800
Newkirk	3	1	1	.800
Day	3	0	1	.750
Hebert	5	0	2	.714
Dilts	11	50	26	.701

FINAL BATTING AVERAGES.

	G.	AB.	R.	H.	2B.	3B.	S.H.	S.B.	PC.
Townley	20	87	13	31	2	0	0	9	.356
Stahl	14	37	9	12	2	0	0	4	.324
Dilts	17	58	12	18	2	1	0	12	.305
Dunning	20	89	13	27	2	2	3	13	.303
Van Mater	19	87	15	25	7	2	0	8	.287
Abrams	13	46	8	13	0	0	0	4	.282
Marsh	2	4	0	1	0	0	0	1	.250
Hebert	10	33	4	8	0	0	1	8	.242
Smalley	19	75	18	18	4	0	0	3	.240
Burner	20	74	18	17	2	1	0	13	.229
Conroy	20	83	12	19	1	0	0	7	.229
Denny	17	38	5	7	0	0	0	2	.184
Day	5	6	0	1	0	0	0	2	.166
Newkirk	11	23	4	1	0	0	0	2	.043

Queries, Comment and Answers

Sporting Editor:

Query—Are the tennis courts at Parker Field open to the public or is the use of these courts limited to certain persons? If they are public courts how may I secure the use of them for the afternoon? Is Parker Field open in the evening? N. K. H.

Answer—The courts are for the use of the public but that does not mean that you are allowed to make a pig out of yourself by making efforts to secure them for the afternoon. The limited number of courts makes a code of rules necessary and these will be found at the field. You will have to await your turn like anyone else and hand them over to another set of players after you are finished. Parker Field is not open after 8 o'clock at night to the public.

Sporting Editor:

Query—In the event of a tie game in the big leagues where is the play-off played? G. F. T.

Answer—In the field where the tie occurred, at a date suitable to both managers.

Sporting Editor:

Query—Is there any special value on Lincoln pennies with the initials on them? J. T. P.

Answer—They are worth one cent apiece.

Sporting Editor:

Query—A says that one needs a license to fish in New Jersey waters. B says not. Who is right? J. G. P.

Answer—You do not need a license this year but after January 1, 1915, it will be necessary for you to take out a license.

Sporting Editor:

Query—Has the world's championship fight between Jack Johnson and Frank Moran been arranged If so, where and when do they meet? B. D.

Answer—Johnson and Moran meet next Sunday in Paris for the world's title.

Sporting Editor:

Query—What steps should I take to secure incorporation papers for a boys' social and athletic club in this city? N. D. I.

Answer—Any local lawyer will take charge of the matter for you.

NEW PROVIDENCE WINS.

Bernardsville, June 22—"Cliff" Saunier, with the aid of fine support, pitched his team, the New Providence A. A., to a 4 to 1 victory over the Bernardsville B. B. C., here Saturday afternoon. Saunier allowed but three hits. His receiving end, Foley, was largely responsible for the quick retiring of the side.

SMALLEY RE-ELECTED.

Ralph Smalley has been re-elected to captain the North Plainfield High School baseball team on the diamond next year. He captained the interscholastic champions in a creditable fashion during the past season and has played regularly behind the bat for two years. He will be a senior next year.

DOCTORS HANDED A BITTER PILL TO LEGAL ADVISERS ON DIAMOND

Final Score Lost in the Shuffle, but the Wiseacres Place it at 30 to 1—Comedy of Errors From Curtain Rise to Curtain Fall—Three Solid Hours of Fun Provided.

Nash Was So Wild They Had to Lead Him Away.

Nine long rounds of assault on America's National Pastime, with thrills of the heart rendering nature before and after each curtain fall was provided by Plainfield's representatives in the law and medical world on Parker Field Saturday afternoon, some 2,000 "fans" witnessing the humiliation of the jurists at

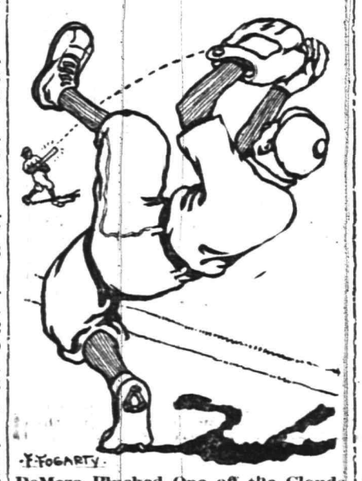

DeMeza Plucked One off the Clouds.

the hands of their medicated opponents. The operation was performed in full view of a rabid throng of rooters, many of who sported regalia typical of the fair sex, and several hundred who had never graced a seat in a baseball park prior to Saturday. If a canvas had been taken among the bleacherites many would have been singled out who could not explain the difference between a croquet ball and a baseball and a few would have admitted that they did not know what the players were adorning the field for.

Scorekeepers equipped with special tally cards, conspicuous because of the wide margin provided for miscues, gave up their tasks long before the encounter was curtailed but no one present questioned the decision rendered by Diamond Ruler "Bill" Runyon when he held up the right hand of the doctor's captain, signifying a verdict in behalf of the scalpel wielders.

During the progress of the main show, side acts were being staged on the boundary lines by well known local characters, "Banty" Bennet, "Dutch" Weber, "Tuts" Van Nest, "Murphy" Berse, "Al" Willard and "Ike Shibinsky" Blimm all taking prominent parts. Clown acts, comic amputations, novelty performances and funeral marches constituted the program of side-splitting and death-defying stunts, and what the game failed to produce in real baseball was made up for by the assisting talent.

The only semblance of real baseball came in the second inning when "Bill" Nash pulled off what looked to be a "sure 'nuf" wrangle with the umpire. Swiping the role of real performer for the time being, the lawyers' pitcher started to bawl out Umpire Bill Runyon with real vengeance. So neatly did he execute the feat so typical of the diamond star, that the fans in many cases were forced to believe that he was really in earnest and the gentler sex showered considerable abuse on the legal light's dome, declaring him to be a "mean thing" and a "naghty naughty ball player" to act in so harsh a manner to the "poor little umpire." The whole affair was prearranged, however, between Runyon and Nash, but the "beans were spilled" by J. Henry Crane when he butted in on the argument, thinking that Nash was going to commit violence on the "ump." When Crane recovered his self-possession things were too badly muddled up to be smoothed over again and the twirler was banished from the mound while the clouds gathered. The "benching" came at his own request, as a matter of fact, but few there were who realized this to be true.

"Doc" Cregar did the big league stunt for the amputators in the second round when he stuck his cranium in the way of one of Nash's benders and hit the home station like a log. It was several moments before the big catcher came to his senses and several hours before he finished describing the constellation of stars he witnessed prior to striking the terra firma. All of the genuine baseball described above came in the second round and the remainder of the issue was given over to errors,

"Doc" Hedges Pinched Runyon at Second.

doctors' runs, hitting the empty atmosphere and a hunt for a lawyer who could twirl.

While the lawyers' "interNASHional" battery had been heralded for its great merits prior to the conflict it bore little terror for the pill-dispensers who found the delivery of Bill in the opening round for several neat swats. The Nash brothers, as a battery, while not of big league calibre, did some good work while in the points but several dozen inexcusable errors on the part of teammates put this corporation on the blink. J. Henry Crane was then sent in to deliver the pellet to the nine Ty Cobbs of the opposing side and his offerings were also pelted where there were plenty of holes in the infield and outfield.

The fielding stunt of the contest was pulled off in the stretch stanza when Bill DeMeza pulled a sizzling fly out of the clouds in deep center field while several inches above mother earth. His catch brought the fans to their feet and came as a surprise even to the performer. The city executive was compelled to take several glances into his gloved hand before he was fully convinced that the spheriod was lodged therein.

Smarting under the defeats administered to the doctors with him on the mound last year by the dentists "Pop" Anthony came back in great form Saturday and experienced little trouble in putting the Blackstonian batters to rout. Coupled with the great support accorded him by the infield and outfield, his pitching was enough to keep the opposing soldiers at a safe distance from first base during a majority of the innings and only once did a lawyer cross the home plate. Red hot scooters and some thirty-second degree Texas leaguers were bagged by the iron-clad infield of the doctors and many hard wallops delivered by the lawyers counted for naught.

In the fifth stanza the big contest was interrupted long enough to allow the nurses and their blonde friends, the hospital interne, garbed in female attire, to defeat the old guard of doctors by a count of 5 to 4. Frying pans, tennis and lacrosse racquets, crutches, wooden legs, shovels and brooms were used as bats by the contending forces and the one round intermission gave the doctors and lawyers a breathing spell, after which they entered the conflict with renewed energy.

The players who took part in the comedy of errors were: Lawyers—Harry C. Runyon, second base; John P. Owens, first base, short stop, pitcher; J. Henry Crane, shortstop, pitcher; Augustus Nash, catcher; Martin Stutsman, left field; William G. DeMeza, center field; G. W. V. Moy, third base, right field; Francis Blatz, right field; V. W. Nash, pitcher; McNabb, second base; Robert N. Crane, Charles M. Dolliver and Edward Murphy, substitutes.

Doctors—Mack, shortstop; Anthony, pitcher; Leahy, second base; Cregar, catcher; Hubbard, first base; Leahy, third base; Lufburrow, left field; Campus, center field; Adams, right field; Pittis, Pratt, Longbothum and Platt, substitutes.

Umpires—Rev. E. C. Conover and William N. Runyon.

FIRST ROUND IN CHAMPIONSHIP

Plainfield Country Players Compete for Premier Honors.

HARD FOUGHT MATCHES

H. W. Rapalje Gets Points for the Golf Committee Cup—T. S. Wheeler Wins the Sweepstakes Event—Many in Tourney.

The first round match play for the golf championship of the Plainfield Country Club, three sixteens to play, the first for the premier honor, was the big event at the club Saturday afternoon, and resulted in many low scores and closely contested matches. For the first sixteen all the matches were played but one, between F. O. Reinhart and H. T. Eaton. This will probably be played this week. The results of the first round are as follows:

First sixteen—J. Whitney Baker defeated S. H. Patterson, 5 and 3; A. J. Watson defeated Arthur Murphy, 1 up; W. Lester Glenney defeated R. S. Rowland, 3 and 2; Charles A. Reed defeated L. G. Carman, 1 up; W. H. Rogers defeated H. R. Stockton, 3 and 2; Will T. Glenney won from Clifton Wharton, Jr., by default; O. H. Fleming defeated J. E. Erickson, 2 and 1.

Second sixteen—D. O. Rogers defeated W. A. Engeman, 3 and 2; H. G. Lapsley defeated C. E. Lipscomb, 3 and 1; B. C. Kenyon won from D. H. Barrows by default; P. J. McKeon defeated C. C. Burke, 3 and 2; George S. Clay defeated H. D. Hibbard, 5 and 3; D. H. Rowland defeated W. B. Gresham, 3 and 2; W. G. Cooke defeated R. G. Morse, 6 and 4; T. S. Wheeler defeated C. O. Holmes, 2 and 1.

Third sixteen—W. B. Tyler drew a bye; A. W. Klenicke defeated R. C. Blancke, Jr., 7 and 6; L. H. Gates defeated H. G. Phillips, 4 and 3; J. F. Middledith drew a bye; H. H. Williams defeated W. W. Coriell, 8 and 6; R. C. Browne drew a bye; J. P. Stevens defeated G. H. Hodges, 3 and 2; E. A. Lyon drew a bye.

These scores were returned for the Golf Committee Cup:

H. W. Rapalje, 90, 19-71; J. E. Erickson, 85, 13-72; O. H. Fleming, 86, 14-72; A. J. Watson, 85, 6-79; L. G. Carman, 93, 12-81.

These cards were returned in the sweepstakes:

T. S. Wheeler, 89, 171-72; D. H. Rowland, 95, 16-79; George S. Clay, 107, 27-80; L. G. Carman, 93, 12-81; B. C. Kenyon, 101, 20-81.

ELIZABETH COPS TO PLAY CITY MINIONS

Plainfielders Will Endeavor to Add Another Victory on Local Field.

Manager Connie McCarthy, of the Plainfield policemen's baseball team, has signed Manager Schuller's Elizabeth cops to appear on Parker Field next Thursday afternoon for a contest with the Plainfielders. The locals are still glorying in their victory of last week over the Perth Amboy aggregation and expect to trim the fast traveling Betsytowners.

The Elizabetheans have one of the strongest patrolmen's combinations in the State and the locals will have their work cut out for them on this occasion. Hard hitting and with a good battery the visitors will come here prepared to take back a verdict and it looks as though the locals would have a good deal harder time trouncing the invaders this week than they had with Amboy.

Joe Hayle, who formerly twirled for Somerville, and who has recently been added to the local force, will do the pitching for the Queen City bluecoats and this end of the battery work will no doubt be well taken care of. With Connie McCarthy on the receiving end the locals have a battery that will be hard to beat. In Thursday's contest Hayle had the Perth Amboy sluggers breaking their backs trying to meet his delivery and was master of the situation at all times.

TWO CHAMPIONSHIPS ARE DECIDED AT WESTFIELD

Westfield, June 22—The finals in the open mixed doubles and the finals in the men's doubles for the championship of the club were played at the courts of the Westfield Golf Club, Saturday afternoon. Miss White, of the West Side Tennis Club, and Russell Brown, of the Clifton Tennis Club, beat Miss Hazel Gardner and Russel Gomes, of the Westfield Golf Club, 4-6, 9-7, 6-0, in the finals of the mixed doubles. The prizes of the tournament were cups to the winners. In the semi-final round Miss Gardner and Mr. Gomes beat Mrs. Howe and C. A. Bettman, of the Fanwood Tennis Club, 6-3, 5-7, 6-2, and Miss White and Mr. Brown beat Miss Goddard and R. Goddard, of the El Mora Tennis Club, 6-4, 3-6, 6-2.

In the men's doubles for the Westfield Golf Club tennis championship, J. E. Nitchie and F. G. Smith beat G. J. Morgan and A. L. Randall, 6-2, 6-1, 6-4. The prizes were cups to the winners. The club mixed doubles will begin next Saturday. On the evening of July 20 an open night tournament for men's doubles will begin. Players from all sections of the State will enter this novel event.

MAJOR SPORTS A FAILURE IN P. H. S. DURING THE PAST YEAR

Tennis, Hockey and Track Athletics Triumph Over Football, Basketball and Baseball for Popularity and Success—Complete Resume of the Scholastic Year in Sportdom Circles.

By Wiliam Peacock.
(Football Captain 1914).

In reviewing the athletic calendar of the Plainfield High School for the past year we must come to the conclusion that as far as winning victories is concerned, the football, basketbal and baseball teams have not been up to the standard. The football team achieved no notable victories, losing twice to Westfield and also to Rahway and the Alumni. The only redeeming feature of the season was the fact that Philipsburg was played to a standstill, neither team being able to score. Plenty of material was present for a fast and heavy team, but the lack of teamwork seemed to be the cause of the downfall of the red and blue warriors. Almost the entire team will be back in school for next year, and with one season's experience the team of 1914 should be one of the best in the history of the local institution.

The basketball team, also had a poor year losing most of the principal games although it did defeat Westfield, Somerville, last year, and Randolph Military Academy last year's team, which was one of the most successful quartets the local High School ever turned out, had the same five fellows on the court in every game. This year a new idea was tried out, that by adding fresh material to the team from time to time. As a result it proved much of a failure from the fact that the local team lost about half of its games and also the interscholastic championship.

The girl's basketball team was a blessing to the school. It saved Plainfield High School from being disgraced by their rivals the boroughites. The local girls lost but two games one of which was at the hands of South Orange and the other to North Plainfield High School. South Orange was defeated, however on the local court in a return game. North Plainfield fell a victim to the local five in two games out of three.

The hockey team also did honor to its Alma Mater by winning the county championship. Defeats over Cranford and Westfield are credited to it.

The next team formed at the local school was the baseball team. This team started the season in excellent fashion by winning the opening game from Central High School, of Newark. Defeats from smaller schools followed to mar the victory, such as Woodbridge and Somerville, Rahway and Pingry, also scored triumphs over the local institution. All the games were not defeats and victories may be claimed over Princeton High School and Trenton High School. The climax to the season was the series with North Plainfield which Plainfield High School lost, but only after a hard and gritty fight.

The tennis team had a very successful season. This is a new sport for High School and is one the advent of which should be welcomed by all. This team won a match and then lost a match with Woodbridge tied with Montclair and defeated Battin High School and Glen Ridge. The schedule was short, but for the first season, the team did admirably well.

The track team also performed creditably. This also is a new sport and one which should be pushed more than it is at the present time. Although the only meet in which a team was entered was the Union county championships, the local team, without any coaching, whatever, took second place. Members of the school entered several open meets and many points were scored for Plainfield High School.

In summing up the sports of the past year the minor sports such as hockey, tennis and track, which had no coaching, whatever, stand out in glaring opposition to the major sports such as football, basketball and baseball. This gives every evidence that the material is present in the school and the thing to be done is to find some method of coaching to turn this raw material into winnnig stock for Plainfield High School.

BUT FOUR PLAYERS AMONG GRADUATES

Plainfield and North Plainfield Schools Both Have Nucleus For Fast Teams.

When the call for material is sounded by Captains Rosenson and Smalley, of Plainfield and North Plainfield High Schools, respectively, next season, thirteen out of the eighteen regulars of the past season will respond. North Plainfield will lose but two regulars, Frank Dunning and Ashley Burner, who played left field and first base respectively. While the loss of these two performers will be a serious one for the boroughites it is not expected that they will be hard ones to fill. Addison Newkirk, first substitute and utility man on the 1914 aggregation, can be relied upon to fill in as left fielder. Burner's position could be filled by DuClos VanMater and it is not improbable that he will be shifted from the outfield to the initial corner.

Plainfield will have to get along without the services of Don Sminck, its star twirler; Warren Butler, center fielder, and Andrew Hetfield, third baseman. The passing of this trio, especially Sminck, will be a hard blow to the aggregation, but there is a wealth of good material ready to step in next April.

Present conditions indicate that the same coaches will be in control of the whipping together of a team next season, Ralph Patch, for Plainfield, and Tommy Mullin, for North Plainfield. As was the case this year North Plainfield will lease Hyde Oval and the locals will again have Parker Field. Both of this year's captains have been re-elected, but Managers Beckman and Williams are among the graduates and new game bookers will have to be unearthed.

EARLY LEAD NO HELP TO MARCONI PLAYERS

Westfield Overcomes Big Advantage and Pulls Down a Victory.

The Westfield A. A. baseball team trampled over the team from the Marconi Wireless Company, of Aldene, Saturday afternoon on the Mt. Ararat field by a score of 6 to 2. Cowperwaithe's wildness gave the visitors a two-run lead in the initial stanza, but after that the Westfield twirler was the master of the situation at all times.

The home team scored a trio of counters on errors but the remaining three were sent over the scoring station by clean walloping. Cruttenden sent Green home with a clean hit for Westfield's first run after the latter had hit safe and stolen second. The winners were fast on the bases and took many chances.

Marsden, the Marconi soutpaw, twirled good ball but got some bad breaks during the issue that spoiled his chances of nosing out the opposition.

The score:

MARCONI A. A.

	R.	H.	P.O.	A.	E.
Decker, cf	1	1	2	1	0
Boettner, 2b-ss	0	0	1	3	0
Morgan, ss-2b	1	1	1	3	1
Washburn, 3b	0	1	1	2	0
Erxleben, 1b	0	1	13	3	1
Wahl, lf	0	0	0	0	0
Beck, rf	0	1	1	0	0
Mason, c	0	0	5	1	0
Marsden, p	0	1	0	5	1
	2	6	24	18	3

WESTFIELD A. A.

	R.	H.	P.O.	A.	E.
Green, 1b	2	1	8	1	0
Cruttenden, rf	1	1	0	1	0
Recorden, 2b	1	2	3	0	1
Taylor, 3b	1	0	1	0	0
Hummel, rf	0	0	0	0	0
Douglas, lf	1	1	1	0	0
Vallean, ss	0	1	1	2	0
Worth, cf	0	1	1	0	0
Hunt, c	0	0	12	5	0
Cowperwaithe, p	0	0	0	3	0
	6	7	27	12	1

Score by innings:

Marconi	2 0 0 0 0 0 0 0 0—2
Westfield	1 0 0 2 0 0 3 0 x—6

Summary—Two-base hit, Decker; hit by pitcher, by Marsden, Crittenden; stolen bases, Green 2, Crittenden, Vallean, Decker 3, Morgan, Washburn; sacrifice hit, Vallean. Umpire, Tobin; time of game, 1:55.

(OTHER SPORTING NEWS ON PAGE FIVE.)

Of Interest to Women and the Home

NEEDLEWORK

By MARGARET LAWRENCE

SIMPLE DESIGNS FOR EMBROIDERING A TRAVELING-CASE

Useful indeed, one will find this little traveling case, for almost indespensible is it when on a summer vacation or a trip over the week end. All of one's toilet articles are compactly folded within an oiled silk case, so that there is no danger of a wet sponge or wash cloth damaging the wardrobe. Then also they are confined to one spot in the suitcase, so that they may be readily found. This case may be made any size desired, and the number and size of the pockets may vary according to ones needs. Silk or linen, with an oiled silk lining, should be used for making this case and they should be bound together with a ribbon. Before the case is made, the names of the articles should be embroidered in outline-stitch, and a design may be placed on the cover.

Pattern 14267 contains 11 words suitable for marking traveling-cases, bureau-sets, baby-carriage robes and laundry bags.

The dainty little trees, shown on the folded case, are from pattern 14503. There are 5 small motifs for cross-stitch, suitable for embroidering towels, runners and fancy articles.

Guaranteed, hot-iron transfers will be supplied for 1 cents.

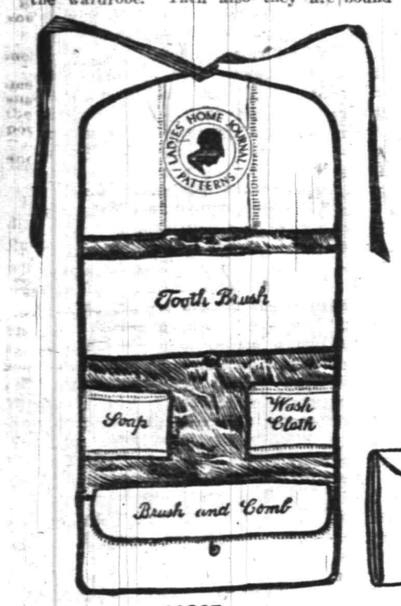

14267

14503

EMBROIDERY ALL THE RAGE IN NERO'S TIME

Today anything which looks like real embroidery is snapped up quickly, if a dealer, with the purpose to sell again, if a wearer to triumph over her less alert sisters. As a matter of fact, embrodiery has played a most important part in the history of the social world, from king to peasant, and the belles of the fashionable element of society from Nero's time to the present day have invoked embroidery in all its phases to enhance their personal charms.

At all times embroidery has been classed in the luxurious and expensive class, but the Press has identified itself with a proposition that will bring it to the humblest door as well as to the mansion at a cost representing about one-sixteenth what has been the regular rate. In addition to this a free booklet of instructions and also a hoop on which to operate will be supplied, by which assistance any schoolgirl can produce results that will defy the best work of a lifelong expert.

See full announcement of the plan in our advertising columns today.

NAVAL OFFICERS ARRESTED.

Hoke Smith's Son-in-law Charged With Careless Auto Driving.

Annapolis, Md., June 22.—Two prominent young naval officers, Lieutenant Fred H. Poteet and Ensign Alston R Simpson, stationed on the Mayflower, the president's yacht, will answer to the local courts on the charge of reckless driving and operating an automobile while intoxicated.

A machine in which they were riding ran into another machine, injuring a woman, and dashed into a crowd of boys, injuring five. The officers were arrested and had to stay in jail three hours. After midnight they were taken before a justice of the peace and bail was given for them.

Ensign Simpson is the son-in-law of United States Senator Hoke Smith of Georgia.

Some Cookery Suggestions

COOKING YOUNG CARROTS.

WITH young carrots in the market the housewife should avail herself of the many wholesome and delicious dishes that may be made with this vegetable.

With Jellied Stock.

Savory Carrots.—Wash and trim the carrots, leaving the crowns on, put into boiling water with salt and boil about fifteen minutes. When tender remove the skins with a cloth, rinse in boiling water, which must then be drained off; put with them into a hot saucepan a piece of fresh butter, also a tablespoonful of good jellied stock, some chopped parsley, powdered sugar and lemon juice. Shake the carrots gently till very hot and nicely glazed.

Sliced Carrots.—Take a bunch of young carrots, wash, scrape and cut into thin slices. Into a shallow saucepan put two ounces of butter. Let it melt, and shake in as much flour as it will absorb from a dredger—about a dessertspoonful. Add a teaspoonful of sugar, then pepper and salt to taste; then, while stirring to prevent lumps, pour in a teacupful of cold water. Put in the carrots, cover the saucepan, and leave it at one side of the range.

Novel and Delicious Way.

Diced Carrots.—Cut into very small dice a bunch of small new carrots. Put a porcelain pan over the fire with butter the size of a small hen's egg, and when melted add the carrots and stir and turn often. Season with salt and pepper and cook at moderate heat in order to draw out the juices of the carrots. This will keep them from burning. After they have cooked five minutes dredge lightly with flour; add a very little water, stir again, and in five minutes add a little flour and water. Cook until tender.

Carrots With Sauce.—Scrape and trim young carrots until of a uniform shape and size; put into boiling salted water and let boil for about six minutes. Then drain and put into a large stewpan containing sufficient melted butter to cover the bottom of it; season with salt, pepper, sugar and a little powdered mace, and pour in enough good white stock to half cover the carrots. Place a piece of buttered paper over and let simmer until tender. Add a sauce made of about a third of a cupful of milk and the remains of the stock in which the carrots were cooked. Thicken it, when it boils, with the yolks of two eggs which have been beaten up with a tablespoonful of cream. Be very careful to remove the sauce the moment it is ready. Add a teaspoonful of finely chopped parsley, and salt and pepper to taste, and pour over the carrots.

Anna Thompson

Practical Fashion Hints

By Alice Gibson

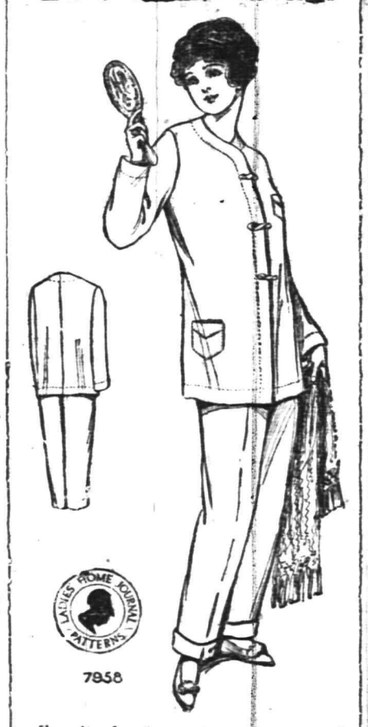

7958

A suit of pajamas is perhaps a trifle more practical than the ordinary nightgown for the summer traveler. They are made up in the same materials as the men's pajamas: silk, twilled cotton, mercerized poplin, linen, etc. A thin scorch flannel with a fine hairline stripe is a practical material for the suit of pajamas as it washes well and has just enough body. If the stripe in the material be a soft lavender, blue or pink, trimming bands and button loops may be made in same color with good effect. In this pajama suit No. 7958, the coat closes slightly to the side-front, may be made with a round or high collar or collarless as preferred, has a full length sleeve, which may be cut off at elbow length, and two patch pockets which may be used or omitted. The trousers are the regulation pajama trousers held in at the waistline with a shirred string. For size 36, 5½ yards of 36-inch material is needed for this suit. Pattern comes in four sizes, 28 to 40.

This is a Perfect Pattern.

Be sure to give right size, measuring over the fullest part of the bust for dimensions.

It may be obtained by filling out the coupon and enclosing 15 cents in stamps or coin to the Pattern Department of this paper.

COUPON

Name.....

Street and No.....

City and State.....

Pattern No.....

Sizes.....

A. E. Force & Co., "The Wall Store," carry all patterns in stock and the Daily Press recommends that its readers procure them there. They will be furnished by this paper when the orders come direct to us, through A. E. Force & Co.

"You poor tired doggie!" said her master.

Daddy's Bedtime Story—

The Dog Who Wouldn't Leave Her Puppies.

JACK and Evelyn both were devoted to dogs, and daddy always was sure that a story about a dog would please the children.

"I have to tell you this evening," said daddy, "a story about a dog who had five most beautiful little puppies. They were very tiny, black and white puppies, and their mother was so proud of them. Now, her master was moving away to another place, and a new man had bought his home. This person seemed, to the dog's master, like a very nice kind man. Immediately he seemed to take a great fancy to the puppies and their mother. So their master suggested that he should keep the dogs, for he was moving to a village ten miles away and had to go over very rough roads. He decided that the trip would be very bad for the mother dog and the puppies.

"Dogs are very loyal to the first person they love and who cares for them. It is very seldom that a dog is happy with another master when the first one has been good to him.

"The master pretended to the dog that he was just going for a walk and said goodby as usual, or, rather, he tried to.

"But the dog knew that her master was sad, and she had noticed the other man about the place. She knew something was the matter, and as soon as her master started off she set up the most pathetic wail.

"The next day toward evening as the master was sitting in his new house a little whimper which sounded most familiar greeted his ears.

"'Where could it come from?' he thought. He opened the door, and there stood his dog looking so tired and worn. She snuggled down by him, for she was so tired she couldn't jump up, as was her custom. But after a moment or two of petting she gave all the signs, which meant he was to follow her, and outside under a vine on the stoop of the house were the five little puppies, for she had not been able to leave them behind.

"'You poor, loyal, tired doggie!' said her master. 'You and your precious puppies will never be left again.' The dog understood perfectly that she was welcomed with her family and that she would never be given to another master.

"But in the meantime the telephone rang, and the other man telephoned to say that after her master had left the night before the dog had commenced her journey after him, each trip taking a puppy with her. The people along the road had seen this from their windows and didn't know what it could mean until the man explained that she must have gone back to her master.

"When the master heard this he was more touched than ever and told the man that, after all, he would keep his dogs."

TRY A PRESS WANT AD.

New Jersey's Greatest Store

HAHNE & CO.

NEWARK

A Wash Goods Sale Beyond Comparison!

A Sale Extraordinary—The Newest Dress Fabrics—at Nearly Half-Price and Even Less!

—Think what this sale involves—**over 500,000 yards—over 5,000 distinct styles**—every shade and color the fancy could suggest—every delicate design the master minds of Europe and America have produced. The variety and the patterns are almost bewildering—simply indescribable. This great sale of **Bontex and Ramony Mills** includes, in part, such wanted materials as pompadour printed silk crepe de chine, cross-bar voiles, silk and cotton, glace de soie, silk and cotton moire poplin, figured organdies in the new weaves and lines that the great Paris and New York establishments are using in their finest creations.

—**You owe it to yourself to see our window displays**—to note how splendidly these dainty materials drape—**see the many winsome suggestions for summer frocks.** This is an occasion so utterly different from anything Newark has ever seen that **the entire town will be talkink about it. And here's the reason below:—**

19c Crepes at 15c

Bontex Crepes—one of the best crepes made, on white grounds, with neat colored figures. This is the regular 19c quality; special in this sale only, yd **15c**

$2 Ratines at $1

Bontex Ratines—plain white qualities only, with nub effects. Very stylish, very much asked for this season, full 45 inches wide, and usually priced $2, special, at a yard..... **1.00**

75c Ratine at 38c

Bontex Ratines—a very fine quality, in all of the newest and most called for plain summer shades. It is full 40 inches wide, is always sold for 75c; special at, a yard **38c**

25c Crepes at 19c

Bontex Crepes—a fabric combining both crepe and ratine, and coming in all of the summer's wanted plain colors. The same quality that is marked in other stores at 25c, special, at a yard..... **19c**

35c Rice Voiles 25c

Ramony Rice Voiles—a most dependable fabric, in white grounds with neat colored figures and full 40 inches wide. The same voiles sold everywhere for 35c; special at, per yard..... **25c**

29c Linons at 19c

Ramony Linons—the best imitation for pure linen made today; they wear well and look well. These come in all of the wanted plain colors, 34 inches wide; reg. 29c; special, at, a yard **19c**

29c Pique at 14c

Ramony Made Pique—on white grounds with neat colored figures; a splendid, cool summer fabric, and a grade that has never been sold for less than 29c; special sale at, per yard..... **14c**

39c Crepes at 24c

Ramony Crepes—the genuine box-loom crepes—exclusive with Ramony mills—all neat printed effects. Always have been sold for 39c; special in this sale at, per yard **25c**

We Give and Redeem Surety Coupons

CHRISTIAN FIELD.

The service at the First M. E. church next Sunday evening will be in keeping with the spirit of the Fourth of July, with special music by the quartet. One of the numbers will be a poem entitled "Our Land, We Love America," written by Rev. Dr. O'Donnell. The music for the words was written by Miss May Vincent.

The Christian Endeavor Society of Hope Chapel are planning to send a box to the New York Port Society by July 1.

A lawn fete will be conducted by the Ladies' Aid Society of Hope chapel at West Fourth street next Friday afternoon and evening. An orchestra will furnish music during the evening.

Rev. John Y. Broek, pastor of the Trinity Reformed church, will address the prayer service Wednesday evening on "The Philanthropy of Jesus."

The Dutch Arms Concert Band, of Trinity Reformed church, will hold their annual concert and ice cream festival, Thursday evening, at East Front and Church streets. In case of rain, the event will be held the following evening.

The Young Women's Mission Band will hold their picnic Friday of this week, a trip being made to Riverside Park. The start of the trip will be made from the trolley station at 9:15.

The services at the Trinity Reformed church next Sunday evening will be musical in nature, the organist and choir being in charge of the arrangements.

Rev. Charles L. Goodrich, of the Congregational church, will address the midweek prayer service on "The Work of the Holy Spirit."

The excursion of the Congregational Sunday-school will go to Asbury Park, July 16, together with other schools of the city.

Holy Communion will be observed at the Crescent Avenue Presbyterian church next Sunday morning. The preparatory service will be held Wednesday evening.

CANVASS WAS A SUCCESS.

The every-member canvass of Trinity Reformed church, was apparently a great success. There was a total of 177 subscriptions made, of which number 130 were new subscriptions making an annual increase in estimated receipts of $969.60 for current expenses. For benevolences forty-eight subscriptions were made, of which number thirty were new subscriptions, making an increase in the estimated receipts for benevolences of $192.64, and a grand total of increase in subscriptions of $1,162.24.

Stop the Slam!

Keep your screen doors closed without the nerve-racking annoyance and the banging that destroys not only comfort, but ruins the door itself—by purchasing from us a

YALE SCREEN DOOR CLOSER

This ingenious device never forgets—it acts surely and it closes your screen doors softly and silently, and it keeps the flies out.

For ordinary screen doors it costs $1.25—and six screws attach it. We sell them.

GAYLE Hardware Co.

FRONT ST. and PARK AVE.

NOTICE TO ABSENT DEFENDANTS.

In Chancery of New Jersey.

To William M. Harrison, Ella Harrison, Sarah Idell Smith and Louis Morrell, Jr.

By virtue of an order of the court of Chancery of New Jersey, made on the day of the date hereof in a cause wherein J. Clark Prall is complainant and William M. Harrison and Ella Harrison and others are defendants. You are required to plead, answer or demur to the bill of said complainant on or before the fourth day of August next or the said bill will be taken as confessed against you.

The said bill is filed to foreclose a mortgage given by William M. Harrison and wife to J. Clark Prall, dated May 7th 1909, on lands in the town of Westfield, in the county of Union and State of New Jersey, and you William M. Harrison and Ella Harrison are made defendants because you own said lands and made and executed said Mortgage, and you Sarah Idell Smith are made a party because you held or now hold a mortgage on said lands and premises, and you Louis Morrell, Jr., are made a party because you filed a lien claim on the building on said property and claim some interest in the lands it is alleged. Dated June 2, 1914.

GEO. M. SHIPMAN,
Solicitor of the Complainant.
Belvidere, N. J.
6 15 4m

NOTICE OF ORDER TO LIMIT CREDITORS.

Somerset County Surrogate's Court.

Estate of Margaret A. Kurtz, deceased.

Notice is hereby given, that on the twenty-ninth day of May A. D. 1914, on the application of the undersigned, as Administrator of the estate of Margaret A. Kurtz deceased; an order was made by the Surrogate's Court, requiring the creditors of the said Margaret A. Kurtz, deceased, to bring in their debts, demands and claims against the said decendent, under oath or affirmation, and present the same to the subscriber within NINE months from the date of said order, and in default thereof any such creditor shall be forever barred of his or her action therefor against the subscriber.

CORNELIUS K. COMPTON,
Administrator.
Plainfield, N. J.
6-1-10-oaw.

June 10th, 1914.

Sealed proposals will be received by the Clerk of Union County Board of Chosen Freeholders, at the Court House, Elizabeth, New Jersey, up to 2:30 P. M., June 25th, 1914, for the erection of "Engineers Cottage" to be erected at the "Bonnie-Burn Tuberculosis Farm," property, located at New Providence, New Jersey.

Plans and specifications may be had at the office of the Architects, Oakley & Son, No. 280 North Broad Street, Elizabeth, N. J., by depositing a certified check for Twenty-five ($25.00) Dollars, as security for the return of same.

By order of the Building Committee, Board of Chosen Freeholders of Union County, State of New Jersey.

JOHN N. CADY, Director.
J. HERVEY DOANE, Chairman.
6-12-tt-eod

NOTICE OF ORDER TO LIMIT CREDITORS.

Somerset County Surrogate's Court.

Estate of Philip H. Ackor, deceased.

Notice is hereby given, that on the twenty-ninth day of May A. D. 1914, on the application of the undersigned, as Executors of the estate of Philip H. Ackor, deceased; an order was made by the Surrogate's Court, requiring the creditors of the said Philip H. Ackor, deceased, to bring in their debts, demands and claims against the said decedent, under oath or affirmation, and present the same to the subscribers within NINE months from the date of said order; and in default thereof any such creditor shall be forever barred of his or her action therefor against the subscribers.

WILLIAM F. ACKOR,
ELMER V. ACKOR,
Executors.
Plainfield, N. J.
6-1-10-oaw.

ESTATE OF SUSAN G. YATES, Deceased. Pursuant to the order of George T. Parrot, Surrogate of the County of Union, made on the application of the undersigned, Executor of said deceased notice is hereby given to the creditors of said deceased to exhibit to the subscriber under oath or affirmation their claims and demands against the estate of said deceased within nine months from the fourth day of April, 1914, or they will be forever barred from prosecuting or recovering the same against the subscriber.

FREDERICK W. YATES, Executor.
4 6 9-m Fees—$11.10

A. H. ENANDER

Sanitary Plumbing, Gas Fitting, Steam and Hot Water Heating. Contractor for Sewer Connections
125 WATCHUNG AVE.

YOUR DULL HEADACHES

Probably come from overstrained eye-sight. Nine-tenths of the headaches are the direct result of eye trouble. Bring those troubles to us and let us prescribe for you

All work guaranteed.

STILES & CO

Philadelphia Eye Specialists
AT 107 EAST FRONT ST.
EVERY THURSDAY.
Free Consultation.
Hours 10 to 4:30.

HOTELS.

HOTEL WALDORF

HENRY WINDHAM, Prop.
EAST FRONT STREET.
Gottfried Krueger's Extra Beer on draught. Imported Wines, Liquors and Cigars. Hotel accommodations and private Dining Room.

HOTEL SOMERSET

Newly Painted and Papered throughout. Table Board and Rooms by Day or Week.
Piel Bros. and Kruger's Beer on draught.
W. G. FEASTER, Proprietor.
97 Somerset Street Tel. 901

WEINMAN'S CAFE

GENERAL NEWS TICKER.
Stock quotations.
Up to the Minute.
'PHONE 1527.

COAL DEALERS.

TenEyck & Harris

Dealers in
LEHIGH VALLEY COAL.
Tel. 2081-J-2, South Plainfield, or 1155.

Kindling and Grate Wood.

Prompt deliveries. Orders received at
89 SOMERSET STREET.
JOHN MOBUS.
P. O. Box 320. Telephone 10-F-49.

TenEyck & Kelley COAL

741 South Ave. Tel. 115

N. MEYERS & SONS COAL COKE AND WOOD

Office tel. 1152-W. 121 Watchung Av.
Yard tel. 1911-W.
Fourth and Washington Streets.

LEGAL NOTICE.

The Board of Education of Plainfield invites from contractors, bids for installing new toilets in the Lincoln School, Plainfield, N. J., according to plans and specifications on file in the office of the Clerk of the Board of Education, and open to inspection by bidders.

Bids must be in writing, and sealed. All bids will be opened at a meeting of the Board of Education to be held in the High School building at 8 p. m., June 23, 1914.

For further particulars apply to the undersigned.

H. R. CONGER,
Clerk of the Board.
6-11-13-15-17-19-22-24-26-29

ADVERTISEMENT.

Notice is hereby given that sealed bids will be received by the State Commissioner of Public Roads, at State House, Trenton, at 12 M., July 6, 1914, and publicly opened and read immediately thereafter, for furnishing automobile tires and tubes for the period beginning July 10, 1914, and ending October 31, 1914, as set forth in schedules on file in said Department, copies of which, together with the forms of proposal, contract and bond required, will be furnished bidders on application to the Commissioner of Public Roads by mail or in person at the office of the Department, State House, Trenton.

Bids must be signed by the bidder, duly witnessed and enclosed in sealed envelope, addressed to the "State Commissioner of Public Roads, Trenton, N. J." Envelopes must bear the name and address of the bidder. A certified check or cash to an amount not less than ten per cent (10%) of the bid must accompany the same, to secure execution and delivery of the required contract and bond, with acceptable sureties, within ten (10) days of the date of award.

The right to reject any or all bids is reserved; subject to said right the contract will be awarded to the lowest responsible bidder.

6-15-3m

ESTATE OF JOHN C. CLARK, Deceased. Pursuant to the order of George T. Parrot, Surrogate of the County of Union, made on the application of the undersigned, Executrix of said deceased, notice is hereby given to the creditors of said deceased to exhibit to the subscriber under oath or affirmation their claims and demands against the estate of said deceased within nine months from the sixteenth day of April, 1914, or they will be forever barred from prosecuting or recovering the same against the subscriber.

ANNA MARY CLARK, Executrix.
WILLIAM NEWCORN, Proctor.
4 20 9-m Fees, $11.10

805 North Avenue, Telephone 296-W.

A. Colucci

SEWER & GENERAL CONTRACTOR
Estimates Cheerfully Given.
All work warranted. Best reference.
6 17 1mo

NEUMAN BROS'
DISPLAY OF
Fruits and Vegetables
Is the largest to be found in the city

ALL THE GARDEN PRODUCT RECEIVED FRESH DAILY

NEUMAN BROS.
GROCERS
Watchung Ave. and Fifth St. Telephone 760
Efficient and Rapid Delivery Service to All Parts of the City

Mono Storage
WAREHOUSE
North Avenue
OPP. FREIGHT HOUSE.
125 East Front Street

HAND'S EXPRESS CO.
OLD RELIABLE
STORAGE
All Rooms Separate, Light and Dry
Furniture Packed and Shipped
Office 69 Somerset St 'Phone 541

MURRAY'S STORAGE WAREROOMS
THE OLDEST IN THE CITY.
AT 326 TO 332 WEST FRONT ST.
Near Grove St.; all the rooms are separate, airy and dry; large and small, at very moderate prices. Many years' experience in buying, selling, handling, packing and appraising goods.
Auction Rooms at 326 West Front Street.
R. Murray, Auctioneer, 326 West Front St. Phone 666

AUCTIONEERS.
The Leading
Auctioneers
W. A. SCHORB & CO.
Also Dealers in Second Hand Furniture—Bought and Sold.
120 Madison Av., Jackson Blg
Telephone 1707-W.

PAINTERS AND DECORATORS.
JAMES C. HANSEN
DECORATOR
DEALER IN
PAINTS, OILS, GLASS,
VARNISHES, Etc.
141 East Front St., Plainfield, N. J.
Distributor of John W. Masury & Son's Pure Colors Ready Mixed Paints, Etc.

ORGANIZED 1864
THE
FIRST NATIONAL BANK
OF PLAINFIELD.
A COMMERCIAL BANK WITH SAVINGS and SAFE DEPOSIT DEPARTMENTS.
FOUR PER CENT. INTEREST PAID ON SAVINGS ACCOUNTS.

L. Moraller & Son
WATCHMAKERS and JEWELERS
WATCHES, CLOCKS and JEWELRY
Fine Watch and Clock Repairing a Specialty.
219 Park Ave. Plainfield, N. J.

PROPOSALS OF SCHOOL SUPPLIES.

The Board of Education of Plainfield will on June 29, 1914, receive sealed bids for furnishing various school supplies to the public schools of Plainfield during the year beginning July 1, 1914 according to specifications on file with the Clerk of the Board; copies of which will be sent to intending bidders on application.
Bids must be in writing and sealed. They must be filed with the Clerk of the Board of Education not later than 8 P. M., June 29, 1914, at which time all bids will be opened.
The Board of Education reserves the right to refuse any or all bids received.
H. R. CONGER,
Clerk of The Board of Education.
Plainfield, June 18, 1914.
6-18-9-ed

TRUSSES
NEW FITTING ROOM
Elastic Hosiery, Supporters, Braces, KNEE CAPS, ANKLETS, Etc.
William M. Walsh
North and Watchung Avenues.
Plainfield, N. J. 'Phone 1964.
OPP. DEPOT.

FLOORS
HARDWOOD AND PARQUET.
Old Floors Refinished.
S. E. WARD & CO.
714 Webster Place, Plainfield, N. J.
Telephone 1309-R

B. KIVATINOS
(Successor to Kivatinos & Jelling)
Fancy Fruits, Choice Confectionery, Nuts, Cigars, etc. We make a specialty of Olive Oil.
211 W. FRONT ST. Tel. 886-W

RITZ Inc.
BABCOCK BUILDING
CANDIES, ICE CREAM
DAINTY LUNCH

HODGE'S PHARMACY
Y. M. C. A. BUILDING.
BELLE MEAD SWEETS.
Telephone 62.

—Your "for sale" ad is likely to turn into money that used furniture—at very small expense to you.

—Is not one of the problems facing you at the present moment a want ad problem?

BIRDMAN THRILLS CROWD BY FIGHT

Thousands Startled by His Struggle For Supremacy.

FLIER HITS BREAKING WAVE

Wind Drives Nose of Boat Beneath Planes of Machine Down Into Water. Passenger Leaps as She Struck, but Aviator Tried Vainly to Save Hydroaeroplane.

Atlantic City, N. J., June 22.—Crashing into a big breaking wave while skimming the waters of the Absecon inlet at full speed in his Curtiss flyboat, Aviator Edward K. Jaquith of Hammondsport, N. Y., and a man passenger, O. W. Hiatt, auto dealer of Kansas City, wrecked his flier. Both had a close call with death, Thousands of visitors, both on the shore and aboard the fleet of pleasure yachts, were thrilled by the struggle for supremacy between the youthful birdman, the balky hydroaeroplane and the subsequent rescue.

Jaquith left his station for the sixth trip of the day on a final flight with Hiatt from the beach near the inlet. He made the usual dart over the water, using the smooth surface as a "runaway," and had reached a point a block from shore where he had attained the necessary speed to rise from the surface.

The crowds along the boardwalk were craning their necks to see the craft soar when suddenly it floundered. Jaquith had driven the flyboat toward a line of shoals and as he approached the first bar a receding wave met an oncoming comber apparently. A sudden shift of the wind drove the nose of the boat beneath the planes of his aeroplane down into this wave.

The aviator quickly pulled his elevating gear and tried to rise to escape the water. The flyboat careened, swung around on a half circle and shot out over deep water. Jaquith could be seen switching his gears and fighting gamely to keep the craft in the air.

But she had shipped water from a hole that had been stove in the bow of the boat. While returning the craft suddenly pitched almost head first into the water. The passenger leaped as she struck, but the aviator, more collected, slipped out of his seat and back between the planes. Captain Edgar Headley in the cruiser Shannon picked up the two.

KILLED IN HIS ENGINE.

Freight Engineer Struck by Express as He Leaned From Window.

Metuchen, N. J., June 22.—S. C. Masters, engineer of a Pennsylvania railroad freight train which left Jersey City, was struck by a locomotive of the Washington express train 166 as he was leaning out of his cab window looking for trouble in the mechanism of his locomotive and instantly killed.

Recently Masters was transferred with a number of other Pennsylvania engineers from Jersey City to the Edgemore freight terminal yards in Maryland. This kept him away from his home most of the time. Taking advantage of being on the Jersey City end of his run he had dinner today at home with his family just before starting his fatal trip.

Alderman Hulit, a former Pennsylvania railroad engineer, took Masters' place at the throttle and ran the freight train several miles to the nearest signal tower at Metuchen, whence the accident was reported to Jersey City.

GIVES SERVANT A MEDAL.

Domestic Also Receives $20 For Holding Job Five Years.

Caldwell, N. J., June 22.—For holding a job as a domestic in the home of Stephen Messerer for five years, Frieda Duell is wearing a gold medal, the gift of her employer, and has a twenty dollar gold piece.

Mr. Messerer promised the medal to her when he employed her, little thinking that she would be content to remain for five years in one place. Having received one medal, Frieda has been promised another if she rounds out five years more and intends to show others that servants are not as bad as they are painted.

CONDENSED STATE NEWS.

Superintendent Kerwin of the Knox hat factory in Boonton received notice that the majority of his employees will strike.

Mayor Cooke's order of last week closing concert halls made Hoboken a dry place yesterday. None of the cafes took a chance with side door trade.

The summer girl from Montclair need not be without literature on her vacation. The Montclair public library will allow books to be withdrawn for the entire summer.

Paterson detectives began search for a store which had been robbed of 357 pairs of scissors, valued at $350. The police found the scissors in a clearing near the Bergen county cut on the Erie railroad.

Though $75,000 or more was spent a few years ago to improve the Paterson plank road near Carlstadt, the Hackensack board of freeholders have just arranged to do the work over again at a cost of $8,000.

—DON'T MAKE DON'T YOUR CREED. If you have something to sell, some quest to pursue—do these tasks aggressively, through want-advertising!

LIEUTENANT J. C. PORTE.

Aviator Who Will Attempt Flight Across the Atlantic.

Photo by American Press Association.

SHOW LIONS KILL AND MANGLE TRAINER

Dietrich Meets a Tragic Death In Chicago.

Chicago, June 22.—Five young performing lions, housed in a box car in the Santa Fe freight yards, reverted to type and became ravening maneaters when one of them discovered that his own strength was superior to that of his would be trainer.

A lion named Teddy began the attack. He started to play with Dietrich, and when the trainer told him to get down, slunk around behind him and leaped on his back.

Trilby, the oldest of the lion troupe, rushed in and tried to save Dietrich, but the others fought her back. After several repulses she went to a corner of the car and looked on without joining in the attack.

It is thought Dietrich's neck was broken by Teddy at the first leap. While the lions were raging over the prostrate man, George McCord, the keeper, unable to help Dietrich alone, ran for assistance. When he had gone a lion of the troupe escaped from an adjoining cage and terrorized residents of the thickly populated section of the city, where the troupe were quartered in a vacant lot.

Men, women and children fled before the animal and barricaded themselves behind doors. The fire department was finally called out, and the lion was driven back to his cage before it had harmed any one.

Firemen threw formaldehyde in the car where Dietrich's body lay and drove the lions away from it. Then they drew the body from the cage with a pike pole.

RESIGN TO END STRIKES.

Officers Hope to End Strife In Miners' Union.

Butte, Mont., June 22.—Charles H Moyer, president of the Western Federation of Miners, said he had received the resignation of all officers, elect and outgoing, of the union in revolt against the existing regime.

"The labor situation in Butte," said Mr. Moyer in a statement he issued, "was fully discussed at a conference, and the outgoing officers and officers elect of Miners No. 1 have decided that if they are standing in the way of a peaceful and harmonious settlement of the affairs of the union in any way they are willing to sacrifice themselves and their offices and step aside.

"I have in my possession the resignations of all these local officers, and if the interests of peace demand, the resignations shall go into effect, in which case the government of affairs of the Butte union will be left in my hands and the hands of other western federation officials provisionally until matters can be satisfactorily adjusted."

PUTS IDLENESS WITH MURDER

Preacher In Commencement Sermon Classes It With Theft Also.

Lexington, Va., June 22.—The Rev. George H. Gilmer of Draper, Va., preached the commencement sermon at the Virginia Military Institute, his subject being "The Dignity and Worth of Labor." The value and importance of work on the forming of character were dwelt upon. The speaker said that idleness is as much a violation of God's commands as murder or theft.

Superintendent Nichols presided. Graduation exercises with an address by Governor Stuart will be held on Thursday.

Dynamite In Cigar Explodes.

Hagerstown, Md., June 22.—John Fox, sixty years old, of Yellow Springs, was seriously injured in the face today by the explosion of a dynamite cartridge concealed in a cigar dropped on the road by a practical joker. Fox's face was lacerated and the hand that held the cigar was badly torn.

—Your "situation wanted" ad will be read by your next employer.

—There's no good "alibi" for the unsuccessful work seeker who fails to utilize want advertising.

Classified Advertisements

COPY RECEIVED UNTIL 1 P. M. DAILY.

One cent a word for first insertion, one-half a cent a word for each subsequent insertion of the same advertisement for less than one month. Fifty cents a line for one month. **Double Charge for Capitals. No advertisement received for less than 10 cents. No Display or black face type used in this column.**

The Plainfield Daily Press cannot give information regarding advertisements for which answers are to be sent care of the Press. Persons replying to office addresses must mail or leave written answers as stated in advertisement.

Wedding Decorations
Shower Bouquay and Floral Designs by Floral Artists at very moderate prices.
Satisfaction Guaranteed.
Quantities of fresh cut Flowers at all times. Deliveries in Greater New York or any city of the U. S.
Chas. L. Stanley
159 EAST FRONT ST. Tel. 928.
Woodhull & Martin Building.

A. M. RUNYON & SON,
UNDERTAKERS
402 Park Avenue. Telephone No. 40. Office open day and night.
Office of Hillside Cemetery.
New York office—50 Great Jones St. Tel. call 3345-Spring.
New York Embalmers License—1220.
New York Registered Licensed Undertaker No. 515.

T. A. MOORE
UNDERTAKER,
612 E Sixth St.
Tel. 741-R

Estab. 1868 Tel. 2354
J. J. & C. A. HIGGINS
UNDERTAKERS.
Private Funeral Chapel
109-111 West Fourth Street
Auto Cortege for Long Distance.

Established 1872.
P. CASEY & SON,
UNDERTAKERS AND EMBALMERS
Office, 116 Park Avenue, Tel. 884-W. Res. 417 W. 3d St., Tel. 584-W. Office open day and night. N. Y. office 10 E. 22d St. Tel. 2094-Gramercy.

H. DeMOTT
UNDERTAKER.
56 Somerset St. 'Phone 1128-W

L. L. MANNING & SON,
STEAM GRANITE WORKS
Corner Central Ave. and West Front St. Opposite First Baptist Church.

MONEY TO LOAN.

MONEY TO LOAN on bond and mortgage. J. T. Vail. 8 20 tf

$6,000 TO LOAN at 5 per cent. W. H. Abbott, 134 North Ave. 5 7 tf

MONEY TO LOAN on mortgage. Manning & Curtis, 106 Depot Park. 10 14 tf

MONEY TO LOAN on bond and mortgage. Mulford, opposite depot. 12 28 tf

AUTOMOBILES FOR SALE.

FOR SALE—1911 Winton and 1913 Oldsmobile, will sell at sacrifice; owner leaving town. Address J. L. M., care Press. 6 5 tf

HELP WANTED—MALE.

CANVASSERS to solicit orders for furniture and home furnishings; attractive contract, large income and steady employment to result getters. Our liberal terms to the purchaser makes this an easy selling proposition for live men. Crown Co., 74-76 Market St., Newark, N. J. 6 22 4eod

WANTED—Experienced automobile washer, night work. Thompson Auto Co.

WANTED—Driver for delivery wagon, Westfield route. Call 5:30 Monday night. The Morey-LaRue Laundry Company, 121-123 East Fourth street. 6 20 2

EMPLOYMENT AGENCIES.

MURRAY'S Employment Registry office, 326 West Front street, near Grove street, for reliable help only; we always have good situations for such and only charge a very moderate fee. 'Phone 666. 3 6 tf

MRS. KELLER'S Employment Agency, 22 Somerset place; all nationalities: 'Phone 1724. 2 2 tf

REAL ESTATE FOR SALE.

FOR SALE—Two small houses, Nos. 660 and 662 South Second St. Apply J. T. Vail, 177 North avenue. 6 3 tf

FOR SALE—New ten-room house. 635 South Second street. 6 16 6

ROOMS AND BOARD.

BOARDERS WANTED—Attractive apartments with bath, also single rooms. Apply Miss Lena Hellstrom, 312 East Seventh street. 6 20 1m

FOR SALE.

GOOD driving horse for sale, kind and gentle. Apply Neuman Brothers, Watchung avenue and Fifth street. 6 19 3

HOAGLAND'S express business for sale. 116 West Second St. 6 17 6

FOR SALE—Light surry in good condition. Apply Blair's Livery Stables, West Sixth street. 6 2 tf

FOR SALE—Hot air furnace, dining-room dome and outhouse. 39 Prospect place, North Plainfield. 5 26 tf

FOR SALE—Baby carriage cheap. 628 East Seventh street. 6 22 3

FOR SALE—Parrot, good talker. For information apply Albert Brooks, 204 Watchung avenue. 6 19 3

MISCELLANEOUS.

WANTED TO BUY—Old buildings; will also do reflagging and grading and sewer repairing. Everyone knows Kane, the wrecker. I am back here to stay, present address 339 East Third street; location of yard will be announced later. I intend to continue landscape work and pay the highest price for old buildings. 6 17 1mo

'CELLO teacher desires a few more pupils. Address 'Cello, care Press. 6 19 3

INSURANCE, ALL BRANCHES, AGENT FOR NATIONAL SURETY C. J. T. VAIL. 9 2 tf

MASON contractor, repairing promptly done; porch piers $1.50 and up. Wm. Bourgeois, 'phone 417-W. 1378 Park avenue. 6 1 1m

SILVER birch cabin, Wayside Park opposite Dunellen trolley barns. Horton's ice cream, refreshments, athletics, dancing every Saturday 8 to 11:30 p m.; free admission to picnics. T. W. Sisty, 'phone 1299-J, Dunellen. 5 26 1mo

HORSES TO PASTURE—Forty-five acres pasture land, watering place, four dollars month. C. Drake, care Eastern Bottling Co. 6 19 3

HELP WANTED—FEMALE.

WANTED—By June 30, two competent white maids, one as chambermaid and waitress, other as cook and laundress, to go to the seashore for two months; references required. Call 33 Willow avenue. 6 17 tf

A COMPETENT working housekeeper to take care of gentleman's house for summer months. W. A., care Daily Press. 6 22 tf

REPRESENTATIVE—A shrewd business woman, one capable to secure interview with families requiring housefurnishings; a liberal commission paid to business producers. Crown Co., 74-76 Market St., Newark, N. J. 6 22 4eod

WANTED—Southern girl, must be good plain cook and willing to live in country. Call 1000 Central avenue. 6 22 3

WANTED — A colored kitchen maid to go to Millbrook. Inquire 511 West Seventh street. 6 22 tf

WANTED—First-class chambermaid and waitress, two in family. Apply 1227 Denmark road. 6 22 2

WANTED—A thoroughly experienced colored waitress to go to Millbrook, wages $35. Apply evenings, 511 West Seventh street. 6 18 tf

SITUATIONS WANTED—FEMALE.

DRESSMAKER desires a few customers. 47 Woodbine avenue. 5 28 tf

POLISH woman wants washing by day, offices to scrub. 148 East Front street; T. A. B. 6 18 3

WANTED—By Polish girl, general housework or plain cooking. 215 Muhlenberg place. 6 22 3

COLORED woman wishes position as cook and assist with other work. 623 West Fourth street. 6 22 3

COOK—Reliable, good bread, pastry, would assist washing. Box 5, Press.

WHITE girl wishes position as nurse and help with chamberwork; "Scandanavian;" experienced. Mrs. H. Keller, 22 Somerset place; 'phone 1724. 6 16 6

LOST AND FOUND.

LOST—Wednesday evening, embroidered peplum trimmed with Irish lace. Finder kindly return to Daily Press office. 6 18 tf

FOUND—Ingersoll watch. Call at Daily Press office. 6 19 3

FOR RENT.

HOUSES, $12 to $50; flats, $10 to $30; stores, $7 upwards. D. McInnes, 824 West Third street, Tel. 1198-W. 6 30 tf

TEN-ROOM house, 418 East Second street; all improvements. William Newcorn. 3 11 tf

FOR RENT—Fine large office, Stirling building, rent $17.50. Apply Plainfield Trust Co. 6 17 6

TO BE LET—Furnished or unfurnished, a beautiful home, improvements, garden, fruit; must be seen to be appreciated. Address Garden, care Press. 6 22 2

FOR RENT—A small house, all improvements, at 614 Monroe avenue, between Sixth and Seventh streets; large lot; place for a fine garden. Apply to Linke, 227 West Front street, Plainfield. 3 9 tf

TO LET—Five nice rooms. 635 South Second street. 6 16 6

HOUSE to let, 7 rooms and bath, all improvements; 20 dollars a month. Apply 222 Madison avenue. 6 10 tf

TO LET—4 rooms, improvements; use of garage and garden. Suburban, care Daily Press. 6 22 3

TO LET—Three large room flat. 353 East Third. 6 22 3eod

FOR RENT—Beautiful country home with all modern improvements, on Penn. R. R., 26 miles from New York, old Colonial centre hall, 2 parlors, library, dining-room, lavatory, butlers pantry, large kitchen, 2 pantries, servants bathroom and bedroom, refrigerator room, detached servants' rooms and laundry, 9 fire places, 12 bedrooms, bathroom, outdoor sleeping and tea rooms, large verandas, beautiful lawns, shade, flowers, garden and garage; an ideal all-year country home. Walter Williams, Metuchen, N. J. 6 22 6

FOR RENT—7-room house in fine condition. 231 Somerset street. 6 22 7

TO LET—Second floor, double house, 726 East Seventh street, five rooms, part improvements, $13 month. Chas. H. Hand, 319 Watchung avenue. 6 20 3

FOR RENT—Store, centre of town, rent reasonable; also two large, light lofts. Apply Elston M. French, 171 North avenue. 11 6 tf

FOR RENT—Five rooms and bath, all improvements; $16. 927 West Third street. 5 19 tf

4 AND 5 room apartment to let on Webster place, near Seventh street, with improvements. Call 770 Woodland avenue. Tel. 1687-W. 10 28 tf

MOVING PICTURE OR STEREOPTICON SHEET FOR RENT; big enough for the largest hall. Apply Daily Press office. tf

TO RENT—Five rooms and bath, all improvements, at 542 West Fifth street. Call 318 East Fifth street. 4 11 tf

TO LET—Eight room house, all improvements. Inquire John T. Caulfield, 453 West Front street; 'Phone 1382-J. 4 28 tf

TO LET—Apartment, one five rooms and bath, all improvements, $18; one four rooms, part improvements, $10. Inquire Cormick McDonough, 36 Fairview avenue. 5 9 tf

TO LET—5 room apartment, central location; all improvements. Inquire 306 East Front street. 4 25 tf

TO LET—Office in the Kresge building, 130-138 West Front street; every improvement, rent reasonable. Chas. H. Lyman & Son, 220 Park avenue. 5 9 tf

TO LET—House newly papered and painted, with all modern improvements; parquet floors, six rooms; rent $25 per month. W. R. VanDerveer, supt., 221 East Second, cor. Church street. 5 23 tf

TO LET—Unfurnished rooms and bath. 47 Woodbine avenue. 5 9 tf

FOR RENT—Large corner store and office in the Depew building, corner of Park and North avenues. Chas. H. Lyman & Son, 220 Park avenue. 5 9 tf

FLAT TO LET—Six rooms, all improvements. Fred Ivamy, 126 West Second street. 5 9 tf

FOR RENT—Furnished 2-room apartment with bath, electric light; from June until September. Call telephone 2315-W. 5 23 tf

FOUR or three rooms to let, part improvements, furnished or unfurnished, at reasonable prices. Call 131 Madison avenue. 6 19-3

"The Bank that Pays 4 Per Cent."

A VACATION SUGGESTION FOR THE CHILDREN.

School has closed. Vacation time has come again. No more studying to do for three long months—but here is a lesson which may be learned without books and without study—the all important lesson of saving money. If you want to try to learn it, call at The Plainfield Trust Company and ask for a

FIBRE SAVINGS BANK,

then instead of spending ALL your money having a good time put some of it in this little bank and see if you can save enough before school opens to start a bank account in your own name.

THE PLAINFIELD TRUST COMPANY

As True as the Needle to the Pole Or the Dial to the Sun---

As Low as $1.00

As High as $150.00

Are the watches that we lend our name to. Nothing reacts on a store's reputation more than faulty time-pieces—and years back we saw to it that only the products of those factories whom we could rely upon would ever "tenant" our cases.

A watch for Graduation Gift should be worthy of a girls' or boys' life-long companionship.

LEO SLONIM

GEMS, JEWELS and SILVERWARE

224 W. FRONT ST. PLAINFIELD, N. J.

It is not an accident that **PIKE SHARPENING STONES AND PIKE GRINDERS** outlast and outsell all other stones. It's because the PIKE stones are made to last as well as to cut, and sharpen quick; made to give perfect satisfaction, and they do.

Sharpening stones range in price from **5c to $1.25.**

PIKE Grinders, **$3.00, $4.00, $5.50.**
Kant Brake Knife Sharpeners, **50c.**
KEEN KUTTER Lawn Mowers, from **$2.95 to $10.00.**
Garden Hose from **10c to 18c per foot.**
Garbage Cans from **45c to 90c.**
Ash Cans, **$1.50 to $2.25.**
Refrigerators Pans, all sizes.
Special sale of enamel ware at **39c now on.**
The famous White Mountain Freezers.

F. A. KIRCH & CO. 205 PARK AVENUE Phone 578

Awnings

One trial will convince you that our goods and workmanship are of the best.

Canopies and decorations for all occasions.
Standard Carpet Cleaning Works.
Have your old carpets woven into beautiful rugs.

Laggren & Greene

135 West Second Street Phone 1948

M-W-F

Your Credit is good with

CASH THE CREDIT

PLAINFIELD CREDIT OUTFITTING CO.

$1.00 a WEEK
CLOTHES THE WHOLE FAMILY
Clothing of Fashion for Men and Women

103 E. Front Street, Cor. Somerset Street, Up Stairs.
Over Van Camp's Furniture Store. 4 27 tfmwf

"NEW ERA" CHECK PROTECTOR

For the Absolute Protection of Large and Small Bank Accounts.
The simplest, safest and most efficient device of its kind.

TEN DOLLARS

Right here in Plainfield—Don't go out of town and pay more.

Plainfield Office Supply Co.

P. O. Box 701. 124 Madison Ave. Phone 921-W

EDUCATIONAL.

SECRETARIAL

ELEMENTARY, REGULAR AND SPECIAL COURSES At

HERR'S SCHOOL

(Plainfield Business College and School of English)

"One of the most complete EDUCATIONAL INSTITUTIONS in the State of New Jersey, devoted to BUSINESS EDUCATION."
All inquiries promptly attended to.
Call, 'Phone or Write
PROFESSOR A. S. Herr, Principal
Woodhull & Martin Bldg., Plainfield, N. J.

m-w-f

Corporation Notice.

Proposals for Sewers.

Pursuant to a resolution adopted by the Common Council of the City of Plainfield, New Jersey, at a regular meeting held Monday, June 1, 1914, notice is hereby given that the Common Council will meet on Monday, July 6, 1914, at 8 o'clock p. m., at the Council Chamber, No. 149 North Avenue, in the City of Plainfield, at which time and place said Common Council will receive sealed proposals for doing the work and furnishing the materials for the construction of such portion of the sewers contemplated in the ordinance entitled "An Ordinance to Provide for the Construction of a Further Addition to the System of Sewerage already constructed in the City of Plainfield," approved May 4, 1914, as provided for in the plans and specifications adopted by the Common Council, June 1, 1914, and filed in the office of the City Clerk, No. 151 North Avenue, Plainfield, N. J.

Upon receipt of the bids or proposals, the Common Council will immediately proceed to unseal the same and publicly announce the contents in the presence of the parties bidding or their agents, provided said parties or agents choose to be then and there present, and also make proper record of the prices and terms upon the minutes of the Council.

The Engineer's approximate estimate of the quantities of material required, and the work to be done, is as follows:

120 Feet 15 inch Vitrified Pipe Sewer.
385 Feet 24 inch Vitrified Pipe Sewer.
980 Feet 27 inch Vitrified Pipe Sewer, less than 6 feet deep.
1085 Feet 27 inch Vitrified Pipe Sewer, 6 to 8 feet deep.
956 Feet 27 inch Vitrified Pipe Sewer, 8 to 10 feet deep.
1283 Feet 27 inch Vitrified Pipe Sewer, 10 to 12 feet deep.
1265 Feet 27 inch Vitrified Pipe Sewer, 12 to 14 feet deep.
1157 Feet 27 inch Vitrified Pipe Sewer, 14 to 16 feet deep.
295 Feet 27 inch Vitrified Pipe Sewer, 16 to 18 feet deep.
470 Feet 24 by 27 Reinforced Concrete Sewer.
960 Feet 16 inch Cast Iron Sewer.
9 Standard Manholes less than 12 feet deep.
7 Standard Manholes more than 12 feet deep.
5 Special Manholes.
48-4 inch Tee Branches on 27 inch sewer.
24 Extension Connections.
1020 Feet 4 inch Cast Iron Pipe House Connections.
300 cu. yds. concrete foundation for 27 inch sewer.
1—5 ft. by 8 ft. metal screen.
1—Connection with Septic Tanks.
2—Concrete chambers on 24 inch sewer.
1—Concrete Gate Chamber at Screen tank.
2—27 inch Connections with Screen Tank.
2—24 inch openings made in Screen Tank Walls.
1—Opening in Screen Tank Enlarged
1—Inlet Chamber at Siphon.
1—Outlet Chamber at Siphon.
1—Connecting Manhole at Grant Avenue.

Duplicate plans may be examined, and forms of proposal, specifications, contract and bond, may be obtained at the office of the undersigned, 151 North Avenue Plainfield, N. J.

The right to reject any or all bids is expressly reserved by the Common Council.

Proposals should be endorsed "Proposals for Sanitary Sewers."

JAMES T. MacMURRAY,
City Clerk.

Dated Plainfield, N. J., June 11, 1914.
6-15-2m

QUALITY BUTTER.

Good Butter is essential to the enjoyment of a meal. You will at once recognize the Superior Quality of our Creamery and Fancy Print Butter. Reasonable Prices and Prompt Deliveries.

W. W. Dunn

Park Ave., Near Fifth Street.

ADVERTISEMENTS

—FOR—

NEW YORK HERALD
WORLD, TIMES, SUN, JOURNAL, TELEGRAM, AMERICAN, BROOKLYN EAGLE, GLOBE
—AND—
NEWARK EVENING NEWS
RECEIVED AT

PLAINFIELD DAILY PRESS

AT REGULAR OFFICE RATES.

ADMINISTRATOR'S SETTLEMENT.

Notice is hereby given, that the account of the subscriber, Administrator Pendente Lite of Lydia F. Bullock, deceased, will be audited and stated by the Surrogate, and reported for settlement to the Orphan's Court of the County of Union, on Friday, the Tenth day of July, next. Dated June 6th, 1914.

WILLIAM G. DeMEZA,
Administrator Pendente Lite.
REED & HETFIELD,
Proctors.
oaw5m Fees $4.5

—It pays to use the advertising columns of the Press.

CLOTHING ON CREDIT AT CASH PRICES

$1 WEEKLY TO ALL

DON'T BUY

Clothing, Hats and Shoes again until you are sure by actual investigation and comparison that prices, goods and terms are right. We give this advice because we know that our store will stand the test.

An experience of twenty years in the credit clothing business, fifteen of them spent at our present stand in Elizabeth, enables us to buy and sell absolutely right.

Don't bother in inexperienced, untested concerns, but deal here and get a square deal.

CLOTHING, SHOES, HATS,

J. A. LAURIE & CO

304 West Front Street,
PLAINFIELD, N. J.

NEW JERSEY CENTRAL

TRAINS LEAVE PLAINFIELD.

For New York—2:10, 3:41, 5:08, 5:40, (5:52 except holidays), 2:27, 6:55, 7:22, (7:26 except holidays), 7:41, 7:44, (7:55 except holidays), 7:58, 8:12, 8:30, 8:36, 8:42, 8:59, 9:29, 9:53, 10:26, 11:27, 11:52 a. m., 12:34, 12:58, 1:44, 2:25, 2:39, 2:55, 3:12, 4:01, 4:13, 4:36, 5:29, 6:25, 6:47, 7:41, 8:27, 9:27, 9:30, 10:15, 10:36, 11:43 p. m. Sunday—2:10, 3:41, 5:40, 7:23, 7:58, 8:52, 9.34, 9:40, 10:37, 11:52 a. m., 12:39, 12:58, 1:28, 2:09, 2:15, 2:55, 3:17, 4:29, 5:34, 5:57, 7:14, 8:13, 8:27, 8:35, 9:27, 10:21, 10:36 p. m.

For Newark—5:08, 6:27, (7:05 through train to Newark), 7:41, 8:36, 9:29, 10:26, 11:27 a. m., 12:34, 12:58, 1:44, 2:39, 2:55, 4:13, 4:36, 5:29, 6:25, 6:47, 7:41, 8:27, 9:30, 10:36 p. m. Sunday—7:23, 8:52, 9:34, 10:37 a. m., 12:39, 12:58, 1:28, 2:09, 2:55, 3:17, 4:29, 5:34, 7:14, 8:13, 8:35, 9:27, 10:36 p. m.

For East Bethlehem, Allentown and Mauch Chunk—5:18, *8:20, 9:44, 11:27 a. m.; 2:00, 5:24, 5:44, (6:59 to Easton) p. m. Sunday—5:19, *9:44, 10:32 a. m.; 1:58, 5:44, 7:05 p. m.

For Wilkesbarre and Scranton—5:18, 9:44 a. m., 5:44 p. m. Sunday—5:19, 10:32 a. m., 5:44 p. m.

For Red Bank, Long Branch and Asbury Park, etc.—3:41, 8:12, 11:27 a. m., 12:34 (12:58 Red Bank only), (3:12 Red Bank only), 4:01, 4:36, 6:25, 8:27, 11:43 p. m. Sundays—8:52 a. m. (9.40 Red Bank only), 2:15, 3:17, 8:35 p. m.

For Atlantic City—3:41, 9:29 a. m. (12:34 Saturdays only), 3:12. Sunday—9:40 a. m. 1:28 p. m.

For Philadelphia—6:38, 7:39, 8:45, 10:43 11:53 a. m., 12:42, 1:54, 2:45, 5:13, 6:44 8:47, 9:46, 10:48 p. m., 1:20 a. m. Sunday—5:19, 8:45, 9:39, 9:57, 10:39, 10:43, 11:41 a. m., 12:42, 1:44, 2:45, 3:42, 4:39, 4:56, 5:39 6:39, 6:44, 8:47, 9:46, 10:55, 11:54 p. m. 1:20 a. m.

For Baltimore and Washington. Daily—8:45, 10:43 a. m., 12:42, 2:45, 6:44 p. m.
*Except Mauch Chunk. 6-4-14

TIME TABLE
Plainfield Transit Co.

Auto Bus Service Between Plainfield and South Plainfield, Plainfield and Stirling, Plainfield, Warrenville and Mount Bethel.

PLAINFIELD and SOUTH PLAINFIELD

WEEK DAYS.

Leave Plainfield—6:30, x7:45, 9:00, 11:45 a. m. x1:00, *1:00, *1:30, 4:00, 5:00, 8.15, *7:00, 9:00, 10:30, *11:15.
*Saturday only. xExcept Saturday.

SUNDAYS.

Leave Plainfield—9:00 a. m. 12:00 noon 2:00, 4:00, 5:00, 9:00 p. m.

LEAVE SOUTH PLAINFIELD.

WEEK DAYS.

Leave South Plainfield—7:00, 8:00, 9:30 a. m. 12:00 noon. 1:30, *2:00, *4:30, x4:45, 5:30, *7:15, 7:30, 9:30, 10:50, *11:45 p. m.
*Saturday only. xExcept Saturday.

SUNDAYS.

Leave South Plainfield—9:30 a. m. 12:15, 2:30, 4:30, 5:30, 9:30 p. m.

LEAVE PLAINFIELD.

Leave Plainfield—6:25, 8:15, a. m. *1:00, 3:00, 4:30, 6:25, *10:00, *11:00 p. m. Sundays and Holidays, 9:00, 10:30 a. m., 3:00, 4:30, 6:30 p. m.

Leave Watchung—6:35, 8:25 a. m. *1:10 3:10, 4:40, 6:35, *10:10, *11:10 p. m. Sundays and Holidays, 9:10, 10:40 a. m., 3:10, 4:40, 6:40 p. m.

Leave Stirling—8:50 a. m. *1:35, 5:00 *10:30 p. m. Sundays and Holidays, 11:00 a. m. 5:00 p. m.

Leave Warrenville—6:50 a. m. 3:30, 6:50, *11:30 p. m. Sundays and Holidays, 9:30 a. m. 3:30, 6:50 p. m.

Leave Mt. Bethel—7:00 a. m. 7:00 p. m Sundays and Holidays, 9:45 a. m. 7:10 p. m.

LEAVE MT. BETHEL.

Leave Mt. Bethel—7:00 a. m. 7:10 p. m. Sundays and Holidays, 9:45 a. m. 7:10 p. m.

Leave Warrenville—7:15 a. m. 3:30, 7:25, *11:30 p. m. Sundays and Holidays, 9:55 a. m. 3:30, 7:25 p. m.

Leave Stirling—9:30 a. m. *2:00, 5:15, *10:30 p. m. Sundays and Holidays, 11:15 a. m. 5:15 p. m.

Leave Watchung—7:30, 9:50 a. m. *2:20 3:45, 5:40, 7:40, *10:50, *11:45 p. m. Sundays and Holidays, 10:10, 11:40 a. m. 3:45, 5:40, 7:40 p. m.

Leave Plainfield—7:40, 10:00 a. m. *2:30, 4:00, 5:50, 7:50, *11:00, *11:55 p. m. Sundays and Holidays, 10:25, 11:50 a. m. 4:00, 5:50, 7:50 p. m.
*Saturday only.

Bus will run every ten minutes to So. Plainfield, on Sundays, from 1.30 to 3 o'clock, to accommodate patrons to ball game.

An enclosed, electric-lighted and heated bus may be procured for an afternoon or evening from the Plainfield Transit Co to carry from 15 to 25 passengers to any point within a radius of 25 miles from Plainfield.

R. W. CAMPBELL, Mgr., 310 Park Ave. Phone 130, Plainfield.

VAIL

JEWELER and OPTICIAN

236 Park Avenue

OPPOSITE NORTH AVENUE.

FLOORS

Laying, Scraping, Finishing, Refinishing of Thin and Heavy Hardwood and Softwood Flooring.
Estimates Cheerfully Furnished.

GEO. E. WATT

150 NORTH AVE. Tel. 333-W

—You may have an immediate task for a want ad—and yet not act wisely in failing to read them day by day.

OUT OF TOWN SAVINGS ACCOUNTS

Transferred Without Charge or Loss of Interest

SERVICE

If you are now maintaining your Savings Account in New York and wish to transfer it here where it may be not only conducted with greater convenience, but with greater profit, bring or send your pass book to us, and we will attend to the transfer without charge or loss of interest.

We pay 4% compound interest on all Special Department Accounts of $5 or more, without limit, and the interest begins every month.

Allow us to serve you.

THE STATE TRUST COMPANY

At the sign of the clock 201 Park Avenue

FOR THE WARM, SULTRY JUNE DAYS! WHAT SO REFREFRESHING AS A PAIR OF

White Shoes

No more burning, throbbing feet, but cool comfort instead, combined with REAL STYLE SATISFACTION.

Pumps, Oxfords, Colonials, Rubber Sole Oxfords and Pumps, and Button Boots. Here in good variety.

White Sea Isle Duck and White Buck; prices range from $2.00 to **6.00**

VANARSDALE'S $5.00 AND $5.50 OXFORDS FOR MEN Are Works of Art.

Mechanically perfect, so far as leathers and workmanship are concerned, but more than that, they have that rare, artistic quality called STYLE DISTINCTION—due to expert designing, Foot-Form lasts, master craftsmanship. That's why these English models in the "VANARSDALE SPECIALS" appeal strongly to fastidious men.

Van Arsdale's

127 E. Front St.

ARRIVAL AND DEPARTURE OF MAILS AT PLAINFIELD POSTOFFICE.

May 20th, 1914.

NEW YORK MAILS. Arrive—5:30, 8:00, 8:40, 11:45 a. m., 1:30, 2:30, 5:00, 5:30 8:30 p. m., 12 midnight. Close—6:30, 7:45, 10:00, 10:45 a. m., 12 noon, 2:00, 3:50, 5.45, 7:45, 9:00 p. m.

SOMERVILLE AND EASTON. Arrive—8:40, 10:45 a. m., 12:45 and 7:08 p. m. Close—6:30, 7:45 a. m., 1:30, 4:30 p. m.

PHILADELPHIA—Direct. Arrive—5:30 8:00, 9:40, 11:45 a. m., 12:30, 2:30, 7:00 p. m. Close—6:30, 11:30 a. m., 1:30, 3:50 6:50, 9:00 p. m.

THROUGH FAST MAIL FOR EAST. Close—12 noon, 2:00, 3:50, 5:45 p. m.

DIRECT THROUGH FAST MAIL FOR WEST. Close—6:30, 11:30 a. m., 1:30, 5:00 and 9:00 p. m.

DIRECT SOUTHERN MAILS. Close—6:30, 11:30 a. m., 1:30, 7:00 and 9:00 p. m.

PENNSYLVANIA. West of Easton. Close—6:30 a. m., 1:30, 5:00, 7:00 p. m.

ELIZABETH—Direct. Arrive—5:30, 8:10 a. m., 1:30, 2:00, 5.30 p. m. Close 7:45, 10:00 a. m., 12 noon, 5:45, 9:00 p. m.

NEWARK—Direct. Arrive—5:30, 8:45 a. m., 1:30, 2:30, 5:30 p. m. Close—6:30, 7:45, 10:45 a. m., 12 noon, 2:00, 3:50, 5:45, 9:00 p. m.

WATCHUNG. Arrive—1:00, 6:45 p. m. Close—9:00 a. m., 5:30 p. m.

WARRENVILLE. Arrive—1:00 p. m. Close—9:00 a. m.

SUNDAY MAILS. Office open from 9:30 to 10:30 a. m.

Mail closes at 6:15 p. m.

E. J. BIRD, P. M.

Rotgum

Service Means Perfection in

Cleaning-Dyeing

PRESSING to PLEASE PARTICULAR PEOPLE

432 Watchung Ave. 'Phone 1976-W.
Nine years with G. O. Keller.

Awnings

WINDOW SHADES
UPHOLSTERING

Frank G. Wikoff

721 W. 4th St. Tel. 508-J

REAL ESTATE
INSURANCE

MANNING & CURTIS

106 DEPOT PARK

AMUSEMENTS. AMUSEMENTS.

"THE ONE COOL SPOT IN TOWN"

PROCTOR'S

FRONT STREET THEATRE
PHOTOPLAYS DE LUXE

TODAY

Vitagraph's Newest Production

"OUT IN HAPPY HOLLOW"

A Keystone Laugh Maker

"THE GAMBLING RUBE"

Lubin's Latest

"LIFE'S LOTTERY"

A Big Thanhouser Feature

"When the Wheels of Justice Clogged"

Four Other New Subjects

Tomorrow Special

The Most Exciting and Sensational of the

LUCILLE LOVE

Motion Picture Series
DON'T MISS THIS ISSUE

"THE DREAM SHIP" "A TELEPHONE STRATEGY"
"A COUNTRY GIRL"—Other New Creations in Photoplay

COMING FRIDAY **MRS. FISKE** IN "TESS OF THE D'URBERVILLES"

How Does a Man Become Rich?

Some people think that wealthy men got their start by speculating, but this is not usually the case. They started early to save and deposited their money in the Bank regularly—thus laying a substantial foundation for financial success.

Now is the time to start an account with us.

4 PER CENT. INTEREST PAID.

PLAINFIELD SAVINGS BANK

THE ONLY SAVINGS BANK IN PLAINFIELD.
ORGANIZED 1868.

OFFICERS.

WM. F. ARNOLD ..... President
A. C. STEBBINS ..... Vice President
H. A. POPE ..... Secretary and Treasurer
H. B. MacDONALD ..... Assistant Secretary and Treasurer

A. M. GRIFFEN CO.

Store will close at 12:30 P. M. Saturdays during July and August

Some of the Summer Comforts which we sell. Think them over

A "Baldwin" or "Eclipse" Refrigerator.
New Perfection Oil Stove—2-burner, $7.00; 3-burner, $9.00.
WATER COOLERS—ICE CREAM FREEZERS
White Mountain—Alaska—North Pole.
Frantz Premier Electric Cleaner $25.00
CALORIC FIRELESS COOK STOVES
(Save fuel, time, and labor).
HAMMOCKS—A "Palmer" with lay-back pillow and valance as low as $1.50

119-121-123 E. Front St., Plainfield N. J.
Two 'Phones 6—214

The Man Who Acts

This is the day of the man who acts. Progress marks him. Fate obeys him. Chance plays no part in his success.

Many a man in this city feels he acted wisely by placing his business here.

REAL ESTATE
LOANS
RENTS

GEO. M. CLARKE CO. Babcock Bldg. Telephone 205 Plainfield

INSURANCE OF ALL KINDS.

TRY A PRESS WANT AD

SATURDAY HALF HOLIDAY.

Until September 19, the Daily Press will be published on Saturdays at 1 p. m.

PLAINFIELD DAILY PRESS

THE WEATHER.

Unsettled tonight and Wednesday, probably occasional showers; gentle to moderate shifting winds.

Max., 70; min., 61.

Established May 10, 1887. TEN PAGES. PLAINFIELD, NEW JERSEY, TUESDAY, JUNE 23, 1914. TEN PAGES. Two Cents a Copy, $5 a Year.

EARLY CLOSING MOVEMENT MIXED

Some Merchants Vote to Close Saturday Afternoons, But Clerks Prefer Thursday.

LATTER START PETITION

Clergs Are Said to Favor Thursday, Rather Than Saturday, and Will Make Wishes Known to Employers in a Day Or Two.

Although the merchants had a meeting last night at the Y. M. C. A., at which by a small majority it was voted to close a half day on Saturdays during August, situations have arisen this morning which probably will change the plans made there. When the clerks in several of the larger stores learned this morning that a half holiday had been decided upon, they immediately started a petition to be presented to their employers asking for a full day on Thursday, as was suggested at the meeting last night, in preference to the Saturday half day.

As a result the merchants are again in doubt about the whole matter this morning. There is a strong sentiment in favor of Thursday closing among both merchants and clerks. At last night's meeting there was a long deliberation during which twenty-one of Plainfield's leading business men expressed their views on Saturday or mid-week closing. The conclusion was reached by a vote of 11 to 8, with many not voting, to close Saturdays at noon, after a resolution had been introduced by Hyman Adelberg to close all day Thursday and an amendment had been added by Lemuel B. Wolston, of the firm of Woolston & Buckle.

The proposition evoked considerable discussion from merchants of every class and many reasons for and against Saturday closing were presented by the various speakers. The meeting, an informal one, was called for the purpose of arriving at a definite stand in the matter, and petitions circulated by those active in the movement contained the names of every leading merchant in the city.

Miss Katherine Ball, representing the College Club, and an ardent worker in behalf of Saturday half-holidays, was present at the meeting and offered her reason for advocating the plan. Miss Ball presented documents endorsing the movement signed by a large number of storekeepers and also many communications she had received commending the idea. In order to facilitate Friday night shopping, Miss Ball has secured promises from a majority of the local factories and other business houses, who now pay their help off on Saturdays, to change their pay day to Friday. This will supply the workers with their weekly funds for Friday night shopping, the stores being open on the latter until 10:30 o'clock.

Although the closing proposition was adopted last night, it was stated after the meeting that the produce merchants and haberdashers would not adhere to the recommendation, inasmuch as they did not have a representative number present. Those in attendance withheld their vote, not being certain that the absentees would abide by the decision reached by the merchants approving the plan. The provision merchants and haberdashers expressed themselves as not being willing to close unless the ieda was generally adopted by the men in their particular line.

Several of the leading clothing merchants, yesterday, interviewed their clerks on the subject and in this way arrived at a conclusion which governed their voting last night. Heated discussions were participated in by the more interested business men and at times, William Jeffery, who had been elected chairman of the meeting, had considerable difficulty in preserving order. Merchants who have fostered the Saturday closing proposition in other years clung to the old custom last night, declaring that they had found by experience that it could be made a success and a source of profit to both the employer and the employe. Tepper Brothers, who have given their clerks Thursdays off during the month of August for several years, contended, through their representative, that to withdraw this privilege and substitute Saturday afternoon, would be taking a step backwards. Local church excursions to the shore were the main argument presented for mid-week closing while the various activities arranged for Saturday afternoons served as a basis for weekend closing arguments.

The firms that voted in favor of Saturday afternoon closing are: Woolston & Buckle, H. A. Bonn, Powelson & Jones, the Woolworth Company, Kresge, M. C. VanArsdale, E. E. Force, Samuel Rothberg, Dawed Brothers, Shirley & Johnson and James C. Hansen.

TRADE CONDITIONS ARE MUCH IMPROVED

Outlook at Saurer Plant is Brightest in its History.

Trade conditions at the Saurer plant of the International Motor Company have been constantly improving for several months past, and the outlook at present is the brightest in the history of the local concern. For a number of weeks the plant has been turning out a truck a day and if this can be done during what is considered a dull season, it is the confident belief that just as soon as other trade conditions improve even greater business will result.

The company is now employing between two and three hundred men and it is predicted that within the next six or eight months this force may be doubled. One encouraging feature is the fact that the concern is about to put a new motor on the market, one that is far more practical, less complicated and not quite so expensive as some others. This motor is destined, it is said, to stimulate trade to a large extent and result in a big demand for this style motor.

During the past few months there has been a reorganization going on in the International Motor Company and it is now claimed that the concern is in a position to do big business. The Saurer plant is said to be one of the most complete and up-to-date in the country and is able to turn out a large number of trucks a day. There has been a gradual increase of the force recently and this, it is said, is likely to continue as additional orders are received from time to time.

ALLEGE CONTEMPT IN STEIGMAN CASE

Former Employe Said to Have Disregarded Summons to Testify.

Contempt proceedings may be started by the United States District Court against Miss Bessie Schwartz, a New Brunswick girl, as the result of her loyalty to David and Louis Stiegman, who were yesterday sentenced to long terms in the Essex County Penitentiary for conspiracy. Miss Schwartz is alleged to have disregarded a summons to appear in court during the four-day trial.

She was regarded as an important government witness inasmuch as she had been in the employ of the accused brothers during the period the conspiracy is said to have been carried on. Although she was thrown out of a position when the Steigmans filed their petition in bankruptcy Miss Schwartz is said to have asserted that she would under no conditions testify against them. This has brought her name before the Federal Courts and it is said that the charge will be pressed against her.

REV. GABRIEL REID MAGUIRE AND FAMILY GO ABROAD

Rev. Gabriel Reid Maguire, pastor of the Park Avenue Baptist church and family left today on the S. S. Lusitania of the Cunard Line, for Dublin, Ireland, where they will visit the mother of Mr. Maguire. While in the old country, Mr. Maguire will preach on different occasions from the pulpit once occupied by the famous preacher Spurgeon. The party will return home on the Baltic, leaving Liverpool July 16.

Among the other local pastors who start their vacations during the month of July, are Rev. Dr. J. S. Zelie, of the Crescent Avenue Presbyterian church, and Rev. F. L. Greene, of Hope chapel. The latter will leave next week for Upper New York State, where he will camp out.

WILL WORK FOR RAILROAD.

Charles Beckman, of Fairview avenue, who was graduated from the North Plainfield High School last Friday night, has accepted a position with the Central Railroad of New Jersey, in New York. He will enter upon his duties next Saturday.

Mauch Chunk $1.50 Excursion.

Sundays, June 28 and July 12; also 4th of July, via New Jersey Central, leaves Plainfield 8:57, Dunellen 9:03, Bound Brook 9:12, Somerville, 9:21 a. m.—Adv. 6 23-26 ***

—Sweet and sour cherries, strawberries and pineapples for canning and preserving are at their best now, and Neuman Brothers have a splendid assortment at their Watchung avenue market.—Adv. ***

BORO WANTS TO BUILD NEW SCHOOL

Important Questions Will Be Presented at Tonight's Election.

Several matters relative to the public school system of North Plainfield will be presented at the election to be held in the Somerset School, tonight, all the propositions being of a financial nature. Among these propositions to be voted upon will be that of purchasing a lot on Harrison avenue and the erection thereon a new school building, together with alterations in the Somerset School building and the issuing of bonds. Women will be permitted to vote at this meeting.

The budget as presented by the Board of Education, include the following items: Current expenses, $23,900; repairs, $1,000; manual training, $168; the issuing of bonds to the extent of $9,000, the proceeds of which are to be used to pay off promisory notes on the new toilets at the Somerset street building; $11,000, for the remodeling and repairing of the Somerset School building; $2,500, for the purchase of the plot on Harrison avenue; $27,500, for the erection of the new school on Harrison avenue. he ballot will also have a space for the authorizing of the Board of Education to raise or borrow money needed to carry on the work designated by the voters. The election will be on an aggregate sum of $75,000.

CAPTAINCY MATTER STILL UNDECIDED

Police Board Meets but There is "Nothing for Publication" it is Said.

No action as yet has been taken by the councilmanic police board as to filling the vacancy of captain in the department, caused by the resignation of Christian Frederickson The board had a meeting last night, but all the members were non-committal today when questioned as to what was done at the session. While it is believed that the captaincy matter was discussed, it was impossible to get any of the members to even admit that much.

There is said to be a difference of opinion among the members as to who should get the apointment and following a long conference, last night, it is reported, the members found it impossible to come to any conclusion. Some of the members favor Sergeant Maurice Higgins for the post, while others are of the opinion that Detective-Sergeant John J. Flynn is entitled to the promotion.

It is the belief that so long as the police board members cannot agree the matter will not be presented to the Common Council by Mayor Percy H. Stewart, who makes appointments of this kind. Some of the members, it is said, favor allowing the matter to go before the Council and settel it by a vote of that body, but whether this will be done remains to be seen.

ALUMNI AASOCIATION GIVE DANCE TO LEAL SENIORS

The annual dance of the Leal's School Alumni Association to the members of the senior class was held in the Park Club, last night, and proved to be a very successful affair. About two hundred young people were present, including a large number of the alumni of the school and also many of the parents of the students The people were received by John Leal, who was assisted by several of the boys.

The decorations were simple and attractive. The hall and stage were decorated with palms and ferns and American flags were draped about the walls. A class banner and a large Yale pennant also added to the decorations. Dancing was enjoyed until an early hour and excellent music was furnished by Mueller's orchestra, of Brooklyn. Refreshments were served. The committee in charge of the dance was as follows; Augustus VanDeventer, Frederick Harrington, Stewart Faber and Fred Krom.

OFFENDERS LET GO.

Walter Farling and William Blunk were arraigned in the city court this morning before Judge DeMeza, on a charge of disorderly conduct preferred against them by Patrolman Martin Welsh. The men were accused of assaulting Edward Manning, while the latter was under the influence of liquor Saturday night. Farling explained to the court that he struck Manning in self-defense and both were let go with a warning to keep the peace.

POLITICAL POT IS WARMING UP

Party Leaders Are Discussing Possible Nominees for City Offices.

STEWART FOR SENATOR

Mayor, It is Said, Will Not Seek Renomination—Leighton Calkins and W. R. Codington Talked of as His Successor.

Much interest has been manifested during the past week or ten days relative to the probable councilmanic candidates at the primaries to be held September 22. The terms of four ward Councilmen expire on January 1: Abiel D. Edgar, of the First Ward; Cornelius vanHerwerden, of the Second Ward; Leighton Calkins, of the Third Ward, and Francis J. Blatz, of the Fourth Ward, all Republicans.

From present indications, Mr. Edgar and Mr. Blatz will seek renominations, as they are now serving their first term. Mr. Calkins, who is also serving his first term, may be induced to make another run, although there has been considerable sentiment expressed for him as a candidate for the nomination for Mayor. Mr. Edgar, however, has made no statement one way or the other, and what attitude he will take regarding the matter is not known at present. Whether Mr. vanHerwerden will be a candidate for nomination this fall is not known, as he has not committed himself. Mr. Edgar was nominated as a Progressive party man two years ago, and the question as to the position which the followers of that party would take this fall should he be a candidate, has been raised on several occasions.

Several possible candidates for the nomination of Mayor have been discussed in the ranks of the G. O. P., among them being Mr. Calkins and former Judge William R. Codington, of Westervelt avenue, who was a candidate of that party two years ago. Mr. Codington was defeated by Mayor Stewart, the candidate of the Democratic party. G. W. V. Moy was the candidate of the Progressive party at that time.

Democratic candidates for local offices have been few and far between thus far, no one in the party having taken any definite step to bring out candidates for councilmanic or mayorality honors. Mayor Percy H. Stewart, who is serving his first term in that office, it is said, will seek the nomination for State Senator this fall.

What attitude the Progressive party will take relative to the local election is still an open question, although it is very probable that they will follow their action of last year in endorsing the best men, in their opinion, of the other two parties, with the possible exception of the candidates for Mayor.

ELKS' SHIRTWAIST DANCE PLANNED FOR THE MEMBERS

Plans have been completed for the shirtwaist dance and reception to be held for the members of the Elks' Club in their clubhouse on Wacthung avenue, Tuesday night, June 30. It is proposed to make this event the best of the kind ever conducted by the local organization. It will be for members only.

The entire clubhouse will be thrown open for the occasion, refreshments being served on the roof garden. Special music will be furnished for the dancing in the spacious assembly hall and this will be one of the principal features of the social evening.

EXCURSION DATES.

Arrangements have been completed by the majority of the Sunday-schools of the city for their annual excursions to Asbury Park. The dates announced thus far include the following: Crescent Avenue Presbyterian, Holy Cross Episcopal, Seventh Day Baptist, New Market Baptist and Dunellen Presbyterian, Thursday, July 2; First Baptist and Temple Baptist, Thursday, July 9; Congregational, July 16; Knights of Columbus, August 6; Hope Chapel, August 9.

ANNUAL PICNIC AND SOCIAL.

The annual picnic and social of the Plainfield Graded Teachers' Union will be held at the home of Mrs. C. Frank French, 25 Washington avenue, on Thursday.

INVENTOR'S WIDOW DEAD.

Lenox, Mass., June 23.—Mrs. George Westinghouse, widow of the inventor, died today. She suffered a paralytic stroke last Friday.

MONEY TO LOAN.

Mannings & Curtis, 106 Depot Park.—Adv. 6 19 6***

PUBLIC OPENING OF K. D.'S PLAYGROUND

T. J. Mumford's Generous Gift to Be Inspected Friday Afternoon.

The City Union of The King's Daughters is preparing for the public opening of its spacious playgrounds in the rear of The Day Nursery on Friday afternoon from 3 to 6 o'clock, when the grounds and the Nursery will be open for public inspection. The tract of land which Mr. Mumford has so generously given to the King's Daughters, has been equipped with sandboxes, swings, also tents to be used as protection for the children on warm summer days and it makes an ideal place for the children who go to the Nursery every day.

The land has been cleared off and put in first-class condition and is particularly well adapted for the purpose to which it will be put. Representatives from all the cirlces of the King's Daughters will be present at the opening on Friday to receive visitors and escort them about. A cordial invitation is extended to the public and it is hoped that everyone interested will try and be present. Friends and supporters of this work are reminded that funds are needed to carry on this summer work and contributions are asked for. The Daily Press will receive such contributions and acknowledge the same. Thus far about $45 has been sent to this office, and it is hoped that the good work will continue.

KIELY BACK FROM POLICE CONVENTION

Local Dept. Head Scorns the Manner in Which Burns' Case Was Treated.

Chief P. S. Kiely, of the local police department, returned last night from the International Police Chiefs' Convention, held last week at Grand Rapids, Mich. The local department head reports a most interesting trip and has nothing but praise for the manner in which he was treated by the people of that city, and the members of the organization. During the week, Chief Kiely was elected one of the vice-presidents of the association to succeed the late Chief Tenney, of Elizabeth.

Queried concerning the ousting of William J. Burns as an honorary member of the association, which has been the cause of considerable comment during the past week, Chief Kiely stated this morning that the matter was never brought before the members of the conference. He declared that anything that was done to get Burns out of the association was done in executive session. Chief Kiely stated, however, that the detective of international reputation, had been dropped from the roster and requested to take the police chiefs' insignia from his stationary. This action was only taken, however, as the result of the abolition of the practice of placing certain notables on the honorary roster. Burns happened to be the best known of the many dropped and his name was therefore the subject of much discussion.

Heretofore, the chiefs who are active members have had the privilege of entering the names of the Mayor of their home town and other notables on the honorary roster, but it was decided last week to do away with this custom. As a result Burns was eliminated.

Chief Kiely gathered considerable knowledge of the manner in which other departments are run from the chiefs with whom he became intimate, a feature which will be of considerable value to him in conducting the local department. He paid particular atention to information given out by head of departments in towns of Plainfield's size and standing and has several new features to try out as a result.

DOG OWNERS BEWARE.

Chief Kiely, of the local police department, has ordered his men to make a canvass of houses on their respective beats to ascertain whether or not dog owners have secured licenses for their canines as required by law. All of those found guilty of negligence in this respect will be summoned to court.

$105.50 FROM "TAG DAY."

The Plainfield branch of the S. P. C. A. held its last meeting for the season at the Y. M. C. A., yesterday afternoon, when all "tag day" receipts were turned in. It was reported that the total amount realized was $105.50. The society will not meet again until fall.

1914 Studebaker Touring

at a big concession. Thompson Auto Co.—Adv. 6 22 3***

ADAM BLAIR HURT IN PHILADELPHIA

Local Horseman Thrown From Rig When "Green" Horse Bolts.

While driving a "green" horse through a crowded street in Philadelphia yesterday afternoon, Adam C. Blair, the local liveryman, was thrown from a two-wheeled gig against an iron telephone pole, sustaining painful injuries that will confine him to his bed for some time. Mr. Blair went to the Quaker City for the purpose of trying out the animal which had recently been brought from the west and undertook to drive him on a crowded thoroughfare.

The equine, recently broken to harness, and unused to automobiles and other eastern vehicles, was frightened by a passing car and bolted to one side of the street. The gig hit the curbing with terrific impact sending the driver over the dashboard. Mr. Blair hit the iron pole and his body fell back into the street, the wheels of the vehicle passing over him.

An examination of his injuries revealed a broken rib and a number of severe bruises. He was brought to his home on Park avenue, last night, and is reported as resting comfortably today. The injuries while of a painful nature, are not considered serious, and his complete recovery is expected.

Mr. Blair is a well-known horseman and has gained a country-wide reputation as the result of his fine entries in a number of eastern track meets. He is an experienced driver and one who has handled horses of every type and temperament.

SECOND NIGHT CLUB ENTERTAINED MANY

Dance and Reception in Columbus Club Was a Delightful Affair.

The dance and reception given in the Columbus Auditorium, last night under the auspices of the Second Night Club, proved to be one of the most enjoyable social events of the summer season, a large number of guests being entertained by a delightful program. The committee in charge provided a varied program of vocal and instrumental music which was thoroughly enjoyed by the large number of guests.

Dancing was the principal feature of the evening with excellent terpsichore music furnished by Ed. Brown's tango orchestra, of New York city. Many took advantage of the opportunity to participatte in the modern dance numbers and the large floor was crowded during the evening. Refreshments were served by the Kandy Shope.

The bowling alleys and pool tables furnished enjoyment for many of the guests and several interesting matches were indulged in during the evening. The hall was appropriately decorated for the occasion with palms and cut flowers.

The different committees in charge of the dance were as follows. Financial committee, H. J. Pasch, T. J. Meany, Frank Burke, W. H. Browne, Frank Briscoe, Joseph Murray; singing committee, Ed. J. Harding, Thos. Connolly; shadowgraph committtee, Thomas C. Harding, C. Regan, F. V. Donnelly; floor committee, M. T. Moynihan, "Doc" Doyle D. J. McAffee, G. A. Bailey, H. J. Forristel; reception committee, Jos. Green, John McCarthy, James J.Kyle, William V. Sullivan, John T. Caulfield, L. R. Harding, James M. Cullen, G. A. Keating, J. J. Coffey, J. Traynor, Vincent Meaney, J. P. Lynch, J. G. Carty, John Kyle.

ORATORICAL CONTEST.

An oratorical contest will be held next Monday evening at the First Baptist church, when the Misses Marjory Cubberly and Hazel Selby, Robert Butler, Horace Bunker, Howard Parry and Randolph will compete. A silver medal is to be awarded. A few musical numbers will be interspersed between the diversity of intellectual efforts of the speakers. A silver offering will be received.

RECEIVING BIDS.

The county Board of Freeholders are now receiving bids on the erection of an "Engineer's Cottage," which is to be built at the Bonnie Burn Tuberculosis farm, located at New Providence. The bids will be closed at 2:30 Thursday afternoon.

1914 Overland Roadster

at a big concession. Thompson Auto Co.—Adv. 6 22 3***

—Fruit and vegetables of all kinds and the finest stock in town, will be found at Neuman Brothers, Watchung avenue and Fifth street. —Adv. ***

CARTER FAVORITE FOR 'MET' TITLE

Nassau Club Youngster Returns Low Card in the Qualifying Rounds.

FORTY-TWO ENTRANTS

Plainfield Country Club Links the Mecca for Junior Brassie Wielders From all Parts of the State—Pairings for the Tourney.

Forty-two junior golfers, representing every club of importance in the Metropolitan district, teed off in the annual junior golf championship of the Metroloplitan Association on the links of the Plainfield Country Club in the qualifying round of competition, this morning. A large gallery of enthusiasts witnessed the playing of the young contenders for the title, none of whom were over nineteen years of age, and the performances of several were the subject for much favorable comment.

Phillip Carter, of the Nassau Country Club, winner of the championship last year, was the brilliant factor in the morning play, returning a card of 38-39, 77. Matched against Hilton he displayed rare form and as the result of his playing this morning is the popular favorite for the title again this year. He is taking part in his final tourney, as he will be over the age limit next year. Carter has a large number of friends in this city and his work this morning was loudly applauded.

Plainfield has four boy golfers entered in the tournament, all of whom made a creditable showing in the same event last year. Leonard Church, Curtis Dall, John Stevenson and Kenneth McKenzie are the local entrants. L. R. Schneider, another Plainfielder, withdrew his name.

The best card, credited to Phillip Carter, follows:

Out—

4 3 4 3 4 5 7 4 4—38

In—

4 5 4 7 5 4 3 4 3—39—77

The results of the qualifying round follows:

Roger Mellick, Plainfield, 52-54, 106; S. G. McGrath, Yonkatah, 42-48, 90; E. A. G. Porter, Moylan, 47-45, 92; Harold Downey, Canoe Brook, 52-43, 95; H. W. Maxwell, Nassau, 41-39, 80; H. L. Ganeway, New Brunswick, 59-58, 117; C. B. Dall, Plainfield, 51-56, 107; Richard Goldman, Ocean City, 47-45, 92; S. R. Schneider, Plainfield, withdrew; Allan Downey, Canoe Brook, 55-57, 112; J. D. Kuser, Sleepy Hollow, 55-48, 103; A. B. Willoughby, Westfield, 52-51, 103; James Wolff, Ocean City, 50-51, 101; Herbery Opendorffer, Inwood, 58-53, 111; H. L. Howard, Somerville, 43-54, 97; John Potter, New Brunswick, 57-33, 110; J. D. Beals, Jr., Wykagyl, 44-47, 91; K. C. McKensie, Plainfield, 57-48, 105; B. Lichtenstein, Ocean City, 69-62, 131; A. Blanchard, Brook Lawn, 50-62, 112; Richard Potter, New Brunswick, 48-48, 96; J. W. Stafford, Hackensack, 45-44, 89; Philip Carter, Nassau, 38-39, 77; Vincent Hilton, Hackensack, 44-44, 88; R. A. Haight, Massapequa, 44-51, 95; Osbourne Laws, Upper Montclair, 44-42,86; Alan Eggers, Canoe Brook, 42-53, 95; L. S. Church, Plainfield, 40-48, 88; L. Powers, unattached, 42-40 82; H. R. Fleming, New Brunswick, 70-62, 132; Benj. Sieger, Woodmere, 50-52, 102; E. W. Conklin, Scarsdale, 49-50, 99; Richard C. Stiles, Forest Hill, 48-49, 97; Stanley Zilchrist, Swaney, 47-48, 95; Roger S. Stiles, Forest Hill, 56-53, 109; F. E. Sawes, Upper Montclair, 52-50, 102; William Alsoff, Jr., Forest Hills, 54-46, 100; John Stevens, Jr., Plainfield, 56-63, 119; H. Hutchinson, Forest Hill, 45-44, 89; E. C. Stevens, St. Andrews, 45-44, 89; E. Nash, Apawamis, 45-42, 87; A. L. Pierson, Montclair, 43-46, 89; L. Dorflinger, Essex Fells, 53-56, 109.

The drawing for the second round which will be played this afternoon, resulted as follows:

First eight—Carter and Maxwell, O. Lawes and H. Hutchinson, E. Nash and Leonard Church, Vincent Hilton and W. Stafford.

Second eight—D. G. McGrath and H. K. Downey, E. S. Stevens and R. Goldman, E. A. G. Porter and D. Haight, J. D. Deals, Jr., and A. L. Pierson.

Third eight—W. Allsopp and R. C. Stiles, S. Gilchrist and K. Howard, E. Conklin and A. Eggers, R. Potter and J. Wolff.

Fourth eight—R. Mellick and F. Lawes, R. S. Stiles and B. Seigel, A. B. Willoughby and J. D. Kuser, C. B. Dall and W. C. McKensie.

REPORT IS DENIED.

Washington, June 23—Secretary of Navy Daniels denied today that large field guns have been landed at Vera Cruz to strengthen the American position there.

Mr. and Mrs. W. H. P. Veysey, of Park avenue, will spend some time at East Stoneham, Maine.

IN THE BASEMENT

A ONE WEEK'S SALE OF CHINA, KITCHEN AND HOME NEEDS

A MONEY SAVING EVENT THAT YOU CAN'T AFFORD TO MISS.

Read the folowing and you need not wonder that we advise your attendance.

WINDOW SCREENS 25c.
Usually 35c.
Hard wood frames, best wire, extension kind.

WASH BOILERS $1.
Usually $1.98.
Regular No. 8 size wash boilers with copper bottom; sold most places at $1.98; as long as the lot lasts $1.00

GARBAGE CANS 69c.
Usually $1.
Large size galvanized garbage cans, with strong lid.

WASH BOARDS 25c.
Usually 35c.
Medium size zinc wash boards.

39c GRANITE PAILS 25c.
Good size grey granite pails at only ..... 25c each

LENOX SOAP 3 FOR 10c.
Lenox laundry soap, made by Proctor & Gamble; as long as the lot lasts, 3 cakes for 10c

TABLE GLASSES 19c A DOZEN.
Regularly 30c.
For this week only, these good table glasses at only ... 19c dozen

TOILET PAPER 4 FOR 25c.
Regularly 10c.
For this week only, 4 rolls velvet toilet paper for 25c

ALARM CLOCKS 49c.
Value 85c.
This week only, these good alarm clocks at only .... 49c each

WASHING POWDER 3c.
Regularly 5c.
This week only, Premium Star Naphtha Washing Powder at .. 3c

FANCY TEA POTS 39c.
This week only, your choice of these pretty brown tea pots in various sizes at only .... 39c each

CLOTHES BASKETS 50c.
As long as the lot lasts, good strong willow clothes baskets at only 50c

FRUIT JARS

Several car loads of the best Fruit Jars are now ready, including quarts and pints in

MASON JARS—DOUBLE SAFETY—TELEPHONE—E. Z. SEAL.

Mason Jar Caps, 25c a dozen.
Best Rubber Jar Rings, 8c a dozen.

JELLY GLASSES.
One-third pints at ..... 25c a dozen
One-half pints at ..... 29c a dozen

Ice Cream Freezers.
Step Ladders.
Perfection Oil Stoves.
Garden Hose.
Screen Doors.
Lawn Mowers, etc.

IF YOU ARE GOING AWAY NOW IS THE TIME

To Buy Trunks, Bags and Suit Cases

Our stocks are the best and most complete in Plainfield—Great values at every price.
Trunks at ..... $4.50 to $22.50
Bags at ..... 49c to $7.00
Suit Cases at ..... $1.00 to $8.50

Sale of Women's Bathing Suits at $1.50, $1.98 and $2.50

Regular prices were $2 to $3.50. Choice of various styles in blue and black colors. Don't miss this chance to save 50c to $1 on a suit.

Dresses Dresses Dresses

Such an array of pretty models you never saw at Such Low Prices.

$1.50, $1.95 and $2.95

By far the best dress values ever offered. New arrivals every day add constant interest.

Special Wash Skirts at $2.50

Many Other Styles from ..... $1 to $5.00

Babies Wear

Great summer stocks are ready in everything for the baby at right prices. See the Dresses, Slips, Caps, Shirts, Skirts, Wrappers, etc.

A. E. FORCE & CO.
"THE WHITE STORE"
We Give the Famous S&H Green Trading Stamps

10 S. & H. STAMPS FREE
Wednesday, June 23, is Red Letter Day
Premium Parlor 3rd Floor

CLIP THIS COUPON

FREE COUPON
IMPERIAL EMBROIDERY PATTERN OUTFIT
PRESENTED BY
PLAINFIELD PRESS

THE IMPERIAL EMBROIDERY OUTFIT is guaranteed to be the greatest collection and biggest bargain in patterns ever offered. The 160 patterns have a retail value of 10 cents each, or more than $10.00 in all. Bring ONE Coupon and 48 cents to this office and you will be presented with One Complete Outfit, including Book of Instructions and one All Metal Hoop. The 48 cents is to cover duty, express, handling and the numerous overhead expenses of getting the package from factory to you.

N. B.—Out of town readers will add 5 cents extra for postage and expense of mailing.

'Plains & Fanwood.

A strawberry festival is in progress this afternoon, and will continue this evening, weather permitting, on the lawn of Mrs. Fred Creesy, on Martine avenue. It is being held under the auspices of All Saints' Guild of the Episcopal church and the proceeds of the affair will go in the church treasury.

The young people of the B. Y. P. U. of the Baptist church, will hold a strawberry festival on the lawn of the church this evening between the hours of 8 and 10.

The members of the Epworth League of the Methodist church, will hold a social at the home of Miss Catherine Cuthbertson, in Westfield, this evening.

Mrs. Henry Judd and her daughter, Cinthia, are spending the summer with Mrs. Judd's brother, Ten-Eyck Beardsley, of the borough.

Mr. and Mrs. Adam Wade, of Stanberry avenue, are entertaining their son, Harry Wade, who has been in the West for the past year.

Samuel Nutman, the Park avenue tailor, has moved to Plainfield after a year's residence here.

W. A. Batterson, former supervisor of the Scotch Plains Memorial Parish House, has returned to his home in New York after visiting Mr. and Mrs. Edward L. Hand, of Park avenue. Mr. Batterson went with the local Boy Scouts as scoutmaster on the hike of last week.

Mr. and Mrs. E. J. Reeder, of the borough, have been entertaining their son and his wife, Mr. and Mrs. Chester Reeder, of Jersey City.

For some unkonwn reason Fanwood township seems to have a great attraction for poultry and dog farms. The latest to come is K. A. Abbe, who has opened a dog farm for the breeding of English and French bulldogs, Schipperskis, Spaniels, Pekinese and Welsh terriers. There are now five poultry farms and three dog farms in the township and borough.

The Plainfield-Union Water Company is installing a twelve-inch water main on Terrill road to replace the old three-inch one. The small pipe was laid some seven years ago by the few residents of that thoroughfare, but with the recent building in that section the line has been tapped so often that the residents at the end of the line are without water half the time.

It is highly possible that a delegation of borough citizens will appear before the Council at its next meeting and petition for the placing of a traffic post at the intersection of Martine and North avenues, commonly known as the postoffice corner. All vehicles traveling between Westfield, Scotch Plains and Plainfield cross at that point which is between two hills and the numerous accidents and many near ones show that something should be done.

The officers of the Epworth League of the Methodist church that were recently elected and installed for the ensuing year are: John Wade, president; Miss Mamie Clark, first vice-president; Miss Matilda Kuehn, second vice-president; Miss Mattie Hull, third vice-president; Miss Daisy Wade, fourth vice-president; Clifford Cuthbertson, secretary, and Miss Florence Wade, pianist.

A meeting of the borough Board of Health was held in the Fanwood firehouse last evening, for the purpose of electing a secretary. It was voted that Dr. Ray Munger should act in that capacity to take the place of S. W. McAneny, who resigned. The matter of appointing a special plumbing inspector, which was discussed at the last meeting, was again brought up and resulted in the appointment of William Addis, of Plainfield. Mr. Addis has agreed to take the position for a fee of two dollars for each inspection. Mr. Addis also sent a copy of the new plumbing ordinance recently adopted by Plainfield and it was proposed to pass it to second reading at the next meeting of the Board. The question of the disposal of the surface water was raised and it was voted to call the attention of Augustus Sheelen, as chairman of the street committee, to the matter. The sewer question was again touched on, but it was decided that nothing could be done until Plainfield had established a line and extended it to the town line at Terrill road. The Board will meet again on Monday, July 6.

The Elizabeth Town Gas Company has just finished the erection of a mammoth gas tank at the town line between Westfield and Fanwood in what is known as the Graceland section. It is entirely of steel and is one of the largest in the State. It is intended to supply Westfield, Cranford and Garwood.

—Is not one of the problems facing you at the present moment a want ad problem?

STYLISH RELIABLE

Like a Powerful Magnet

Rotheberg's is drawing forth the good dressers. From all over this county and other counties, too, men who are particular are coming here to buy their Summer Suits.

Our reputation is spreading—we are gaining the confidence of men everywhere.

We want your confidence and know we'll get it if you come here and see our Summer "clothing and fixings for Young and Old Youths."

May we have the pleasure of showing you today?

ROTHBERG'S
Stein-Bloch Smart Clothes
"Most Things Men Wear."
214 W. FRONT ST.
Right Next to Proctor's

Hunterdon County.

Mrs. James Ort of High Bridge was a week-end guest of her son-in-law and daughter, Mr. and Mrs Charles Miller of Glen Gardner.

Mr. and Mrs. Lewis Unangst, of Allentown, Pa., were week-end guests of Mrs. Unangst's brother-in-law and sister, Mr. and Mrs. John D. Hornby, of Glen Gardner.

Mrs. Maggie Skidmore and little daughter, of Orange, are visiting Mrs. Skidmore's sister, Mrs. William Banghart, of Glen Gardner.

Mrs. Martha Dairymple, of Phillipsburg is at the home of her sister, Mrs. Erastus Starrar, of Norton.

Miss Elinor Freeman, of New York, is visiting her brother and sister-in-law, Mr. and Mrs. E. A. Freean, of Annandale.

The Christian Endeavor Society, of Annandale Reformed church, will hold a lawn festival Friday.

Mr. and Mrs. Daniel Smith, of Philadelphia, are being entertained at the home of E. S. Wene, of Pittstown.

Mrs. Walter Sharp and children, of Mount Vernon N. Y., are visiting Mrs. Sharpe's sister, Mrs. John W. Sharp of Annandale.

Rev. and Mrs. Frank Hiner, of Tennessee are visiting Mr. Hiner's mother in Asbury.

After spending a week in Hampreturned yesterday to their home in Bloomsbury.

Watchung.

Beginning with next Sunday, Sunday-school in the Wilson chapel will be held in the morning at 9:30, instead of 3 p. m., during the months of July and August. Church services will be held as usual at 10:45.

Two very interesting sermons were given Sunday in the Wilson church. Rev. Mr. Gardner, of New Market, preached in the morning and Mr. Putman, of New Brunswick, in the evening.

Another of Watchung's historic landmarks has been removed. The white bridge at the Stirling and Hillcrest roads has been torn down to be replaced by a modern steel structure. The contractor hopes to have the bridge completed within two months at the latest.

The Ladies' Auxiliary of the North Plainfield Township Improvement Society will hold a strawberry and ice cream festival in the "Milk" Thursday afternoon and evening. Dancing will be a feature in the evening.

Mrs. Boudon, of Ossining, N. Y., is the guest of Mrs. George Beeching, of Sterling road.

Miss Hendrickson, of Bayonne, was the week-end guest of the Misses Hoch, at their home on Sterling road.

The members of the Watchung baseball nine and their friends enjoyed a picnic and supper after their victory Saturday afternoon in the mountains.

New Providence.

Mrs. Margaret E. Lowell and Mrs. Elizabeth J. Rush, posmistresses at West Summit and Murray Hill, respectively, took examinations Saturday in Newark for fourth-class postmistresses. If they pass they will retain their positions.

G. A. Proud, of New York, spent the week-end with Mr. and Mrs. John Coles, of Madison avenue, Lackawanna Park.

Mr. and Mrs. William Bell and son, Lawrence Bell, of Bayside, L. I., have been guests for several days of Mr. and Mrs. William O. Richards, of Springfield avenue, West Summit.

Dr. C. Edward Morch, of Newark, was a guest Sunday of Mr. and Mrs. James Templeton, of Madison avenue, Lackawanna Park.

John Anderson and J. J. Doody, of New York, spent the past few days with Mr. and Mrs. George Reed, of Plainfield avenue, Berkeley Heights.

Miss Jeanette Armstrong returned to her home in New York yesterday after spending two weeks with Miss Dorothy Hutchinson, of Springfield avenue, Mountain View Park.

Mr. and Mrs. Chester N. Jones, after spending the last two months in South street, Murray Hill, left Saturday for Salt Air, L. I., for the summer.

Mrs. Mary A. Nason returned to her home in Union avenue, Saturday, after a visit to her son and daughter-in-law, Mr. and Mrs. John Nason, of New York.

Mr. and Mrs. Percival S. Brower and Rev. and Mrs. Jesse Lee Peck returned to their home in Newark and Cranbury, respectively yesterday, after spending several days with Mr. and Mrs. Wilbur F. Brower, of Springfield avenue, Lackawanna Park.

Walter J. Burnett, of Newark, was the over-Sunday guest of Mr. and Mrs. Albert L. Burnett, of Springfield avenue, West Summit.

Michael Pinkler and William Hainer returned to West New York, yesterday, after spending several days with John Dudiel, of Snyder avenue, Berkeley Heights.

Thirty-five members of the Westfield fire department with their families were in Berkeley Heights, Sunday, on an outing.

The Crescents, of New Providence, A. A., defeated the Y. M. C. A. Juniors, of Summit, Saturday, on Passaic Oval. The score was 14 to 0.

Miss Celia Rubsamen, of Mountain avenue, Murray Hill, is entertaining Misses Helen and Margaret Finch, of Portchester, N. Y.

Councilman and Mrs. Leonidas Denis gave a dinner party at their hame in Mountain avenue, Murray Hill, Saturday evening. Among those present were Mr. and Mrs. Ernest W. Rubsamen, Mr. and Mrs. Walter C. W. Auferman and Mrs. Louise Schultz-Seivers, all of Murray Hill.

Mrs. John W. English celebrated her fifty-eighth birthday Sunday. A dinner party was given at her home in Union avenue, West End, in honor of the event. Amog those present were Miss Viola English, of this place; Mr. and Mrs. Georg Mercer and family, of New Providence township; Mr. and Mrs. Joseph Moll, Mr. and Mrs. William English, Mr. and Mrs. Amos English, of Summit; Mr. and Mrs. Thaddeus Lamberson and Robert Lamberson, of Central avenue, West End, and Rudolph Shaffer, of Berkeley Heights.

Bound Brook.

Miss Ila Mae Holt, of Beachwood Heights, celebrated her seventh birthday on Saturday by entertaining the following children at a party. Marion Storr, Mildred Harbourt, Nellie McIntyre, Emma Betsch, Louise Betsch, Alfreda Possalt, Margaret Wirtz, Emily Crouse, Esther Dutcher, Ruth Wirtz, Helen Holt, Ida Mae Holt, Kenneth Storr, Harry Harbourt, Charles Crouse, Dumont Voorhees and Willie Holt. The children were entertained by Miss Mildred Osterling.

Bound Brook Council, of the M. W. of the W. will meet in America Hall, this evening.

Mr. and Mrs. Seiring Bunn, of Beechwood Heights, are spending a few weeks with relatives and friends at New Germantown.

Miss Bertha Gortton, of Brooklyn, is spending a few days at the home of Mr. and Mrs. Henry J. Osterling on Grant avenue, Beechwood Heights.

The Young Men's Association of the Reformed church, will attend the fair of the South Bound Brook Fire Company, this evening in a body.

Mr. and Mrs. Nelson M. Giles, of Harris Lane, spent Sunday with friends at Plainfield.

Louis Bowlby and Ernest B. Taggert, of this place, spent Sunday with Edward Bowlby, at Doylestown, Pa.

Bound Brook Council, No. 1339, Royal Arcanum, will meet in Hamilton Hall this evening.

Rev. Thomas Rudden, of this place, will make an address at the closing exercises of St. Bernard's School at Raritan this evening.

Mrs. W. Edward Smith and daughter, Adella, of Prospect street, have been spending a few days with Mr. and Mrs Elmer J. Crosbie at Newark.

Mrs. Allison C. Hall and daughter, Frances, of South Bound Brook were Sunday visitors with Mr. and Mrs. Clarence Duryel at Somerville.

William H. Durling, Jr., of Lake Hopatcong, was a week-end visitor with his parents, Mr. and Mrs. William H. Durling, Sr., in South Bound Brook.

Dunellen & Vicinity

Mr. and Mrs. Chames Starker, of Washington avenue, visited relatives at Newark, on Sunday.

Mrs. W. H. Snyder, of Penfield place, has returned from a visit since Friday with her niece, Mrs. William Taylor, at Asbury Park.

The Board of Education meets in the Whittier School this evening.

Borough Engineer Churchill gave line and grade yesterday for a crosswalk to be laid across Madison avenue at that avenue's juncture with North avenue.

Postmaster Henry S. Garretson and son, J. Russell Garretson, have returned from a week's trip to Bushnell, Ill., where they visited a brother that the postmaster had not seen in fifteen years. Bushnell is ninety miles west of Chicago and is in the corn belt. Mr. Garretson says that the farmers of that section are all well-to-do, and all of them own automobiles and land that cannot be purchased under $200 an acre. As to the condition of the corn crop in that section, Mr. Garretson says that it was never better, standing about waist high against two-inch corn in New Jersey.

TThe Misses Jessie M. and Lilla A. Stites are entertaining Miss Carrie Frandsen, of South River.

Contractor Carl Ebel, of First street, has been awarded an extensive whitewashing contract by J. E. Tetlow, of Greenbrook road.

Walter, the young son of Mr. and Mrs. Walter Elliott, of Center street, who has been critically ill, is slowly improving.

Mrs. A. F. Samson and grandson, Gordon Craig, of New Market road, were visitors at Somerville yesterday.

Louis L. Block has rented his flat over the National Beef Company quarters to a brother of "Smiling Jimmy" Montross, the local baseball manager.

Sunday evening, July 5, the local Juniors will go to New Brunswick, where they will attend special services in Rev. Dr. J. Morgan Reed's church. The Juniors will go in a body and have chartered a car especially for the occasion. This car will leave from in front of the W. G. Holton Hall at 6:35 o'clock.

Louis L. Block, of Orange street, has purchased a valuable Holstein cow.

Mrs. Jacob Fisher, of Washington avenue, who has been confined to her bed with bronchitis, is now able to be up and about her home.

Mr. and Mrs. George Craig and Contractor and Mrs. C. D. Nonemaker motored to Stroudsburg, Pa., on Sunday, where they visited Mrs. Craig's mother.

Mrs. David Munday, of Front street, visited relatives at Warrenville, on Sunday.

Mr. and Mrs. Fred S. Vail, of North avenue, were Sunday excursionists to Lake Hopatcong.

According to the records of the county clerk's office, Sheriff Applegate has sold to George F. Giles for $104.23, the property at the southside of North avenue, at northeast corner of the property of the Dunellen Lumber and Stone Company.

An old-fashioned spelling bee will be held in the chapel of the Methodist Episcopal church on Friday evening. In connection with the spelling bee there will also be an entertainment consisting of music, recitations, etc.

Raritan

David J. Smith, of Duke's Park, entertained friends from Clinton on Sunday.

Miss Margaret Elliott, of Westfield, is visiting her sister, Mrs. J. Harvey Wyckoff. Miss Elliott will attend summer school at Burlington, Vt., for six weeks and will spend the remainder of the summer at Taneytown, Md., her former home.

William Goellner visited friends at Eagle Rock, Orange, on Sunday.

Miss Lenore Dolphin, of Kane, Pa., was an over Sunday guest of Mr. and Mrs. John Purcell.

Miss Jennie Pinsky, of Brooklyn, is spending a month with her brother-in-law, S. Steinman.

Dr. and Mrs. Strickland, of Roselle, visited Mr. and Mrs. Daniel Smith, on Sunday.

Dr. and Mrs. B. F. Seaman visited relatives at Ramsey aver the week-end.

Sol. Di Paolo, of Newark, formerly of this place, was a visitor in town yesterday.

Somerville

D. H. Stults, from the committee on finance of the Grand Council of Royal Arcanum, will make an official visit to the members of the Bridgewater Council, in Stryker's Hall this evening.

The borough marshals are now wearing their summer helmets.

The public schools of the borough will close for the summer vacation tomorrow, although the High School will close this afternoon.

Mr. and Mrs. John C. Barcalow, of Bound Brook, hve been visiting with Mr. and Mrs. William S. McClure, on Middagh street.

The pupils of Miss Lydia Hoagland gave a piano recital this afternoon in the Second Reformed church. Among those who assisted in the program were the Misses Florence Durling, Hope Neefus, Mary Stryker, Lurell Case, Grace Stern, Ernestine Moosbrugger, Florence Case, Ella Hodgetts, Evelyn VanderVeer, Elsie Compton, Grace Opie, Mildred Garretson, Caroline Fritts, Esther Opie and Masters Paul Barras, Arthur VanFleet, Hugh M. Gaston and Elmer Fritts.

Harry Schafer, who recently purchased the former Cook property on Altamont place, will move shortly from Flemington to this town.

Dr. C. F. Halsted is taking his summer vacation of about two months, and during his absence from town his patients are being cared for by Dr. A. L. Stillwell.

TAPS FROM THE GAVEL.

Lodges scheduled to meet tonight are as follows: Queen City, Homestead, No. 1554, B. of A. Y., at Coward Hall; Anchor Lodge, No. 149, F. and A. M., at the Babcock building; Friendship Lodge, No. 4, D. of R., at Firemen Hall; Freedom Castle, No. 42, K. of G. E., at the Babcock building; Italian Nest, No. 1733, O. O. Owls, at K. of P. Hall; and Greenbrook Council, No. 1725, Royal Arcanum, at Coward Hall.

Several lodges are scheduled to elect officers during the current week among which are the following: Minotonomo Tribe, No. 118, I. O. R. M., tomorrow evening; Unity Lodge, No. 102, K. of P. and Franklin Council, No. 41, Jr. O. U. A. M., Thursday evening; Benevolent Council, No. 256, Jr. O. U. A. M., Somerset Council No. No. 104, Jr. O. U. A. M., and Perseverence Lodge, No. 74, K. of P., Friday evening; and Martha Washington Council, No. 23, D. of A., Saturday evening. All of these lodges will install early in July.

CHRISTIAN FIELD.

The membership committee of the Y. W. C. A. will meet in the association parlors tomorrow night.

Children's Day was observed at the evening service of the Shiloh Baptist church Sunday evening, when instrumental and vocal music, as well as recitations composed the major portion of the program. Those who took part included the Misses M. Smith, H. Burton, G. Pearson, V. Madden, A. Hankerson, E. Jones, M. A. Scott, Estella Scott, M. Venable, G. Roberson, Irene Dunham, Clarence Alexander, Mr. and Mrs. Asken, Mr. and Mrs. A. M. Alexander. A short address was delivered by the pastor, Rev. E. W. Roberts.

—It pays to use the advertising columns of The Press.

Stuart's Shoe Shop
215 W. Front St. Plainfield, N. J.

Special
White Canvas Button Boots for Women, at
$1.95
(Regular $2.50)

These shoes are made of the finest Sea Island Canvas with Goodyear Welt Soles and medium Cuban heels, on the popular full toe, short vamp style. An ideal shoe for the summer months and a great value at this special price. All sizes while they last at $1.95

J. P. S. Boy Scout Shoess ..... $1.75 and $2.00

Certified Pure Natural Ice

Man discovers but slowly Nature's precautions to save him from harm. For many years ICE was a subject of grave suspicion to the Health Authorities and the Public. Now we learn Nature has not set a trap for mankind in the winter robes of her streams, lakes and ponds, but has carefully, with minute and painstaking effort, produced an article for his use which is more wholesome than the purest mountain stream.

Why not be a Consumer of this PURE NATURAL FOOD

WADLEY & GOODENOUGH

208 Madison Ave Telephone 887

Keeping Things Cool, Sweet and Clean

in air that is uniformly cold and dry, has proved the most efficient and economical method for preserving perishable food in prime condition. ARLINGTON REFRIGERATORS are built for this purpose and offer the advantage of cool sanitary refrigeration at moderate cost. Built of SOLID OAK and finely finished they are thoroughly constructed and easy to clean. We have them in PORCELAIN and GALVANIZED metal lining.

Prices Begin at $11.00.

CHILDREN'S PULLMAN SLEEPER CARRIAGES

The luxury of comfort for the Baby and very convenient and easy for the Mother. We have them in WHITE ENAMEL, DARK BLUE and NATURAL FINISH; priced from .....$12.75 to $32.00

SOLID CEDAR CHESTS.

Made of Virginia Mountain grown cedar and finely polished, they add to the beauty and convenience of the home and prevent the ravages of moth; priced from .....$12.75 to $19.75

"OLD HICKORY" FOR PORCH AND LAWN.

RUSTIC CHAIRS and ROCKERS that are comfortable and stand the hard use out of door furniture has better than any other kind; priced from .....$2.25 to $10.00

FURNITURE FOR EVERY PLACE IN THE HOME.

POWLISON & JONES

149-151 E. Front St. Plainfield, N. J.

LOST

Millions of dollars each year by Fire, Wind-storms and accidents.

FOUND

Relief and protection in the policies issued by

J. C. POPE & COMPANY

First National Bank Building, Plainfield, N. J.
Insurance and Real Estate.

ADVERTISEMENTS

—FOR—

NEW YORK HERALD
WORLD, TIMES, SUN, JOURNAL,
TELEGRAM, AMERICAN,
BROOKLYN EAGLE, GLOBE
—AND—
NEWARK EVENING NEWS

RECEIVED AT

PLAINFIELD DAILY PRESS

AT REGULAR OFFICE RATES.

"NEW ERA" CHECK PROTECTOR

For the Absolute Protection of Large and Small Bank Accounts.
The simplest, safest and most efficient device of its kind.

TEN DOLLARS

Right here in Plainfield—Don't go out of town and pay more.

Plainfield Office Supply Co.

P. O. Box 701. 124 Madison Ave. Phone 921-W

QUALITY BUTTER.

Good Butter is essential to the enjoyment of a meal. You will at once recognize the Superior Quality of our Creamery and Fancy Print Butter. Reasonable Prices and Prompt Deliveries.

W. W. Dunn

Park Ave., Near Fifth Street.

2 B SURE U R INSURED

If you place your business here. We take pride in the fact that we are endeavoring to make this agency a model for RELIABILITY and SERVICE.

FREDERICK A. MARTIN CO.

(Successor to Elston M. French Insurance Agency)
171 NORTH AVENUE Telephone 2304
Insurance Mortgages Real Estate
The Oldest Insurance Agency in This City.

TRUSTEE'S SETTLEMENT, Notice is hereby given, That the intermediate account of the subscriber, trustee under the will of Joanna K. Maxson, deceased, will be audited and stated by the Surrogate, and reported for settlement to the Orphan's Court of the County of Union, on Friday, the twentyfourth day of July next.

Dated, June 22d, 1914.

EUGENE H. HATCH,
6 23 5tu Fees $4.20. Trustee.

M'REYNOLDS AND WALSH.

Principals In Separation of the B. and M. and N. H. Railroads.

Photos by American Press Association.

President Wilson agrees with Attorney General McReynolds that the Massachusetts legislature must be brought to realize that unless the legislature takes appropriate action at its present session to permit the peaceable dissolution of the New Haven system the case must be taken to court. The president let his callers know unmistakably that he considered a suit in equity the only resource left to the government if the legislature failed to act.

BABY HAS 9 GRANDPARENTS.

If They Forget Christmas There Are 22 Granduncles and Aunts.

Montclair, N. J., June 23.—Mrs. Sarah Elizabeth Goble, eighty-eight years old, of this town, became a great-great-grandmother when a son was born to Mr. and Mrs. Jacob Lichtenstein of Bloomfield at the Mountainside hospital, where, it was said, both mother and child are doing well.

Before her marriage in April, 1913, the mother of the babe was Miss Harriett Greevy Ackerman. The child born has living two grandfathers and two grandmothers, two great-grandfathers and two great-grandmothers and the great-great-grandmother, eleven granduncles, eight grandaunts and three great-great-aunts. All of the family live in Montclair and adjacent towns.

—Try a Press want ad. It will bring results.

—It pays to use the advertising columns of The Press.

SUPREME COURT HITS RAILROADS

Intermountain Case Is Decided Against Them.

OTHER GRAVE DECISIONS.

Power to Fix Rates Shifted to United States Board—Highest Tribunal Says Commerce Commission Has Absolute Control.

Washington, June 23.—The supreme court in its last day of the present term handed down several decisions of great importance to the railroads and the business interests of the country.

The "intermountain" or "long and short haul" case was decided against the railroads, the interstate commerce commission being upheld and the commerce court reversed.

The Southern Pacific railroad won the "oil land case," the court holding valid the railroad's right to disputed titles in the case of private suitors.

The high court decided that oil pipe lines are common carriers.

The interstate commerce commission was upheld and the commerce court reversed by the supreme court's decision in the intermountain rate case, commonly called the "long and short haul" case. The railroads lose.

Spokane and other intermountain cities have been in a long fight against sixteen railroads for reduced freight rates.

Radical rate reduction on westbound freight to western inland cities, ordered by the interstate commerce commission and suspended by the commerce court, were approved by the high court.

Chief Justice White delivered the opinion in the case. His concluding words were:

"It results that the commerce court enjoining the order of the commission was wrong and its decree to that end must therefore be reserved and the case remanded to the proper district court with directions to dismiss the bill for want of equity."

Oil Pipe Line Case.

Washington, June 23.—The supreme court held that oil pipe lines are common carriers and subject to regulation by the interstate commerce commission.

The Uncle Sam company was excepted. It was held that the pipes of that company are used to convey its own product from its wells to the refineries.

Chief Justice White dissented, holding that that company also was a common carrier.

The commerce court had held that the commission had the power to regulate pipe lines.

A dissenting opinion to the general opinion that oil pipe lines are common carriers was read by Justice McKenna. He said the statute could not be made "utilitarian." He said the decision took the property of the pipe line companies without due process. He declared that the power of congress over commerce was subject to constitutional limitations.

"When the owner of private property subjects it to public use he subjects himself to public regulation," said Justice McKenna.

But the dedication to public use was voluntary, he said.

Justice Holmes said the Standard Oil practically used the pipe lines as a means of dictating prices of oil which the trust buys from independents.

Railroad Wins.

Washington, June 23.—The supreme court in an opinion by Justice Van Devanter confirmed the title of the Southern Pacific Railroad company and its subsidiary, the Kern Trading and Oil company, to valuable oil lands in Fresno county, Cal. The value of the lands directly involved is estimated to be at least $20,000,000. Claimants in the brief fix the value of lands at $500,000,000. Maxwell Evarts, counsel for the railroad, estimates the value at $20,000,000.

The case turned on the statute making the grant to the railroad. The act provided that no mineral lands should pass by it. The court held that "oil" lands were "mineral" lands within the meaning of the act. But it held that the United States was the only party who could have attacked the patents; that its officers charged with the duty of ascertaining whether the lands were mineral before issuing patents held it to be nonmineral.

MAY EVICT BELVA LOCKWOOD

Was Only Woman Who Was Ever Candidate For President.

Washington, June 23.—Mrs. Belva A. Lockwood, who has the distinction of being the only woman who was ever a candidate for president of the United States, was cited to show cause why she should not surrender possession of the premises which she has occupied for many years as her home and office. It is stated in the petition that notice was served on Mrs. Lockwood on May 19 to vacate the premises on or before June 19, but that she still maintains possession.

The suffrage organizations recently announced a campaign for money to save Mrs. Lockwood's home, but so far they have raised very little actual cash.

—You find the "short road" to employment when you tell what you can do—interestingly, frankly—in a want ad.

We Give S.H. Green Trading Stamps. Ask For Them

Cut Prices and Extra Stamps for Week Commencing MONDAY, JUNE 22nd

3—SPECIALS—3

TOMATOES, Iona Brand—red ripe, full can tomatoes the greatest bargain ever offered, No. 2 can . . 5c
IONA CORN, Sweet and Tender Extraordinary Bargain, can . . 5c
PURE LARD, pound . . . 11c

Broken Rice, lb	3c	Jelly, tumbler	7c
Sauerkraut, can	8c	Ice Cream Salt, 10-lb bag	10c
Pretzels, lb	7c	Safety Matches, dozen boxes	5c
Electro Silicon, box	8c	CN. DISINFECTANT	
Corn Puffs, package	13c	Small size	8c
Puffed Rice, package	13c	Large size	20c
Puffed Wheat, package	10c	Fly Paper, 3 double sheets	5c
		Fly Ribbon, 2 for	5c

EXTRA STAMPS WITH TEAS
125 Stamps with 1 lb Fancy Chop Tea 70c
100 Stamps with 1 lb New Crop Tea 60c
80 Stamps with 1 lb Tea.50c
50 Stamps with 1 lb Tea.40c

EXTRA STAMPS WITH COFFEES
30 Stamps with 1 lb El Ryad 35c
25 Stamps with 1 lb Ambosa 32c
20 Stamps with 1 lb Sultana 30c
15 Stamps with 1 lb very good Coffee 28c
10 Stamps with 1 lb good Coffee 25c

10 STAMPS FREE
WITH ANY OF THE FOLLOWING

1 bot A&P Stuffed or Manzanilla Olives 10c
1 can Sultana Spice 10c
1 pkg. A&P Borax 10c
1 pkg. Flashlight or Minute Tapioca 10c
1 bot. Onion Salad.....10c
1 bot. Peroxide 10c
½-lb cake A&P Premium Chocolate 16c
1 bot. Witch Hazel.....10c
1 bot. Mustard Relish.....10c
1 bot. Puritan Extract for Root Beer 10c
1 bot. "2 in 1" Shoe Polish.10c
1 can Pimentos 10c
1 bot. Pineapple Juice 10c
1 pkg. Shredded Wheat...12c
2 pkgs. Cocoanut at 5c ea., or 1 at 10c

100 STAMPS With Large Can of A&P BAKING POWDER . 50c
25 STAMPS WITH LARGE BOTTLE A&P EXTRACTS 25c

ARE YOU GOING TO THE SEASHORE ?
—IF SO, WE HAVE STORES CONVENIENTLY LOCATED AT—
Asbury Park, Long Branch, Red Bank, Atlantic City, Perth Amboy

137-139 WEST FRONT ST. TEL. 117

THE GREAT ATLANTIC & PACIFIC TEA CO. — THE LARGEST GROCERY HOUSE IN AMERICA — ESTAB. 1859

Free Delivery

We Give S.H. Green Trading Stamps. Ask For Them

TO THE PROSPECTIVE BRIDE AND GROOM

When you buy your Home Outfit you are buying something on which a great deal of your future happiness will depend. For this reason you should exercise great care and display good judgment in deciding what and where to buy. What you buy here is reliable and guaranteed. Our prices are low, our treatment is unsurpassed, and our **credit terms** the easiest. **Think it over; then come direct to Miron & Lifson's.**

198.00 Four-Room Outfit Complete, 148.50

Bed-Room		Dining Room	
1 Iron Bed	$5.50	1 6-ft. Ex. Table	$13.50
1 Iron Spring	$4.00	6 Box Seat Dining Chairs	$13.50
1 Good Mattress	$4.00	1 Golden Oak Buffet	$22.00
1 pr. Feather Pillows	$2.50	1 Brussels Rug, 8.3x10.6	$16.00
1 Rocker	$1.50		
1 Crex Rug, 8x10	$7.50		
1 Golden Oak Dresser	$15.00		
Total	$40.00	Total	$65.00
Special Price	30.00	Special Price	48.75

Parlor		Kitchen	
1 Parlor Suite, 3-pc.	$35.00	1 Range	$19.00
1 Parlor Table	$4.00	1 Table	$2.00
1 Reed Rocker	$6.00	2 Chairs	$2.00
2 Pictures	$4.00	12 Yds. Pro. Linoleum	$5.00
1 Brussels Rug, 8.3x10.6	$16.00		
Total	$65.00	Total	$28.00
Special Price	48.75	Special Price	21.00

Total Regular Price, 198.00
Special Price, 148.50

MIRON & LIFSON

134 E. FRONT ST. PLAINFIELD, 163-165 FIRST ST. ELIZABETH

Free Auto Deliveries Anywhere. Easy, Liberal Credit.

Plainfield Daily Press

LESLIE R. FORT.....Managing Editor

Published Daily except Sunday, by the PLAINFIELD PRESS COMPANY, 105 North Avenue.

Entered at the Plainfield, N. J., Postoffice as Second Class Mail Matter.

TELEPHONE PLAINFIELD 1300.
Private Branch Exchange connecting all departments.

Two cents a copy. Ten cents a week. $5.00 a year in advance. Delivered by carrier or by mail. No extra charge for papers mailed to points in the U. S. and Canada.
Any subscriber failing to receive a single issue will confer a favor by notifying the business office.
Advertising rates mailed on application.
Copy for change of Advertisements to ensure change for same day must be at the office by 9:00 a. m.

JUNE 23D IN HISTORY.

1802—Chimborazo, the highest point in the Andes, ascended by Humboldt.
1848—Henry Dodge elected first United States Senator from Wisconsin.
1854—Russians retired from Silistria, after beseiging it for 39 days, and losing 12,000 men.
1868—Matthew Vassar, founder of Vassar College, died. Born April 28, 1792.
1873—British naval review at Spithead in honor of the Shah of Persia.
1886—Members of the Orleans and Bonaparte families were expelled from France.
1900—Relief of Tientsin by the Allies.
1904—Republican national convention at Chicago nominated Roosevelt and Fairbanks.
1913—President Wilson presented a message to Congress asking for immediate currency legislation.

Plainfield, N. J., June 23, 1914.

CHEAPER AND BETTER GAS.

Users of artificial gas throughout the United States for illumination, heating and cooking will await with interest new tentative regulations expected soon to become effective in the District of Columbia, where tests of the heating value of gas will supercede the old candlepower tests and lead to a reduction in the cost of the manufacture and the price of the fuel. Other cities naturally will be effected by the new regulations, once they are shown to be successful in Washington.

Authorities declare that 80 per cent. of the gas consumed in American cities, Washington among them, is used for purposes of heating and cooking rather than for illumination. It is therefore apparent that a test which will indicate the value of gas as a heating agent is an economical proposition. Moreover, the very great majority of burners used in illumination nowadays are of the mantle type which has practically displaced the old open-flame burner. The illumination produced by the mantle burner depends upon the heating value of gas and not upon its candlepower. The mantle burner is eight times as efficient as the old-style open-flame and consumes one-fourth the gas.

All this goes to show that the candlepower test is in fact obsolete. The Washington authorities have made another discovery also. They have found that gas high in heat units is cheaper to manufacture than that which must measure up to certain candlepower requirements. Gas high in candlepower requires the use of considerable oil for enrichment and a company furnishing it generally provides a mixture of water and coal gas, the former forming a large percentage of the mixture.

We are told that gas high in heating value can be made entirely of coal gas with little or no oil enrichment and, as the price of oil is high, the cost of manufacturing coal gas with a satisfactory heating value (proven to be better than gas with high candlepower) is less than the cost of the mixed gas. This, declare the Washington authorities, should enable the gas manufacturers to not only manufacture gas more to be desired at a smaller cost, but also enable them to sell it to consumers at a lower rate, a principle which holds good not only in Washington, but all over the country.

HELPING THE NEWSPAPERS.

That the newspapers are recognized as of inestimable value in helping all charitable and humane work is becoming more and more evident. No one needing aid fails to ask the newspapers to help get it, and whether their claims have merit or not, they seem to think that everything of the kind should be freely given. The constant demands upon the space in the papers frequently makes it difficult to attend properly to the regular presentation of news in the smaller cities, and yet when the same people are asked to help the newspaper they often give up reluctantly, or not at all.

The state legislative committee of the Society for the Prevention of Cruelty to Animals, through George M. McCarthy, its chairman, recognizes the help given by the newspapers. He quotes the report of another state, as being one which might well be used as a pattern by the New Jersey society. The Colorado Humane Society says: "Make friends and helpers of the newspapers. They can and will do more to aid you and the work you are trying to do than any other agency if you give them an invitation and a chance. In this state of Colorado, the protection of children and animals owes more to the consistent, intelligent sympathy and aid of newspaper men than to any other thing outside of the people actually engaged in the work. The way to get them to help is to give them news. That is what newspapers live on. They don't care much for essays and sermons or arguments or statistics or sentiment, but any time and all the time they want news, and if you give that to them they will be for you, strong."

That sums up the situation in a nutshell. If the people who have a bit of information important enough to impart to acquaintances, would take the trouble to call up the newspapers and tell them about it, they would be doing slight service for the aid given at other times to help along some worthy cause, for which, of course, no real remuneration is expected.

It is natural that the members of the Park Avenue Baptist church should urge Rev. Gabriel Reid Maguire to remain in Plainfield. The call to the largest Baptist congregation in Boston, and one of the most important in the United States, has made them realize more than ever what a splendid man they have as a pastor, and they do not want him to go. But Mr. Maguire, whom we understand will accept the call, will be given a field for work in the Boston church ten times as great as that here. Mr. Maguire has made hundreds of friends in this city by his splendid preaching and his pleasant manner, and they will all express regret to see him go. With the members of his congregation we wish him continued success in the new field he has chosen.

Everyone knows J. Rufus Wallingford. His escapades have been heralded far and wide in the magazines, and from the stories published about him a successful play has been staged. Folowing the custom of giving its readers only the best serial stories, the Daily Press has secured the exclusive rights in Plainfield for a Wallingford yarn. The story will run for several weeks, and George Randolph Chester has never written more interestingly about his favorite fiction character, than he does in "Wallingford in His Prime," the opening chapters of which will be found in tomorrow night's Daily Press. If you are going away for the summer be sure to have the paper mailed to you, so that you can keep in touch with Plainfield affairs, and at the same time learn about the fascinating adventures of the most popular fiction character of recent years.

THE FIRE-CRACKER'S PLEA

(The approach of July 4 makes timely the following original poem by a Plainfielder.)

I don't know how 'twill be this year,
But last, say, do you know,
Our business with the thumbs and eyes
Was surely awful slow?

The boys that used to come in swarms
And buy us packs and packs
Last year came in with wilted air
And bought torpedo sacks.

The pistol and the cap, of course,
Had something of a fling:
But boys don't care a rap about
That little iron thing.

Now where's there any loyalty
Without a lot of noise?
Or where's there any records made
Without some thumbless boys?

In Seventy-Six that you've forgot
They made the world look 'round—
They even melted tea-pots up
To make a little sound.

Do have the old catastrophes
You had in former years —
I'm sure the boys will give you thanks
For hurts that bring the tears!

Burn down some houses, score the girls,
And have some runaways!
You will get all you ought to get
From men of future days!

Annoy the poor distracted sick—
Just celebrate with zest!
You'll long remember, if you do
These things that I suggest!

The year of one and four should be
A banner one. If 'Tis,
We'll crack and whack, we'll bing and bang,
You'll cry and fret! Gee Whizz!

GRACE E. ROBINSON.

Do Your Clothes Rust Out or Wear Out

Wayne Cedared Paper Wardrobes keep your clothes clean and shapely; are dust proof, moth proof and moisture proof. We have them in all sizes at prices ranging from 50c to..... **1.50**

Quaker Moth Proof Chests $1

Large enough for furs and other garments. Used by the U. S. Government. Positively moth proof.

TRY A 10c PACKAGE

of the following "White Tar" preparations: Flakes, Cedar Chips, Lavindine or Moth Balls; a dime spent now will save dollars.

Chinese Grass Furniture

Strong, durable and comfortable, made of Chinese Grasses, woven into twine, and made up into deligtful Chairs, Rockers, Tables and Stands, suitable for porch, library or sewing room. Inexpensive? Yes, the prices range from $8.00 to **11.00**

Our Shoe Department

Is specially prepared for the "White Season." We are showing splendid lines in white canvas or nubuck in high shoes. Pumps or oxfords with leather or rubber heels for outing or dress wear, at prices that run from $2.00 to **4.00**

Sale of White Skirts

Special attention is directed to the remarkable showing in this line, which embraces every thing that's new and most desirable, such as

White pique skirts with Russian over skirt, at **3.98**

White Ratine Skirts with Russian over skirt, at **2.50**

White Pique Skirts with peplum at **2.50**

Splendid quality plain pique skirts, at **2.00**

Skirts made of plain pique and galatea, at **1.50**

Lawn Swings

Made of hard wood and well made; three styles to choose from—

$3.98, $4.98, $5.98.

This is Trunk Time

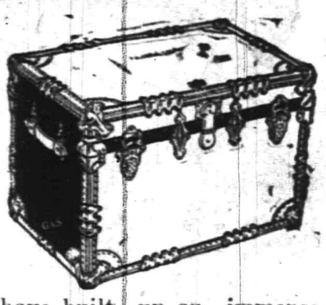

and the Woodhull and Martin store is the place to buy your trunk. We have built up an immense trunk business by giving the best values obtainable. Our lines this year are stronger than ever, and you'll be surprised to find how good a trunk you can buy for a little money.

We have Steamer Trunks as low as..$3.98
And Dress Trunks as low as.....$4.98

Fine Wash Fabrics at Popular Prices

Royal Dimities, per yard	12½c
Crepe Voile, per yard	19c
36-inch Ramie Linen, per yard	39c
Servin Crepe, per yard	25c
Linen Pongee, per yard	25c
Serpentine Crepe, per yard	18c
36-inch Ratine, per yard	39c
Clermont Poplin, per yard	25c

Agency of the Famous "Leonard Cleanable" Refrigerators.

Woodhull & Martin Co.

PROFIT SHARING COUPONS WITH ALL PURCHASES.

Agency of the Popular "Bloch" Pullman Baby Carriages.

THE FORUM

Editor Plainfield Daily Press:—

I want to congratulate you on your contributed editorial for Saturday, June 20. For a man not known—at least to the undersigned—as a Marxian student, Mr. Boardman shows an uncommon understanding of the historic mission of labor. It is a lucid and scientific argument of the righteousness of the means it uses to attain whatever amelioration it can. Although sometimes guilty of violent acts—natural reaction against ruthless oppression—labor is always right.

A slave attempting to gain his liberty is not to be judged by the means he uses. All means are legitimate to him. He can never be wrong. And labor is the one big economic slave of an insane system of society.

In conclusion, considering the article strictly as an interpretation of the Sherman Act, it has the merit of tearing into shreds the asinine sophistries of the New York Times.

DONATO DI LONARDO,
Pres. Local 315, J. B. I. U. of A.
Plainfield, N. J., June 21, 1914.

COMING EVENTS.

TODAY.

Borough School Election—Somerset School.

TOMORROW.

Miantonomo Tribe, I. O. R. M. elect.

THURSDAY.

Dutch Arms Band Concert.
Woman's Relief Corps meet.
Unity Lodge, K. of P., elect.
Franklin Council, Jr., O. U. A. M., elect.

FRIDAY.

Hope Chapel Lawn Fete.
Y. W. C. A. "Gym" Club, Social.
St. Mary's School Alumnae Dance.
Judson Junior Social at First Baptist Church.
Benevolent Council, Jr. O. U. A. M., elect.
Somerset Council Jr. A. U. A. M., elect.

SATURDAY.

Y. W. C. A. outing.

PRIVATE DISAPPEARS.

Washington, June 23.—Another private of General Funston's command at Vera Cruz, has mysteriously disappeared with his entire field equipment. Private Heinrich Thube, of the Marine Corps, disappeared from an outpost camp shortly after midnight Sunday. He has not been heard from since.

FRIEND'S MEETING.

The Religious Society of Friends will hold a special business meeting at the society's meeting-house on Watchung avenue tomorrow evening at 8 o'clock. All members are requested to attend.

—Advertise in the Daily Press.

DUNELLEN POLICE ACTIVE THESE DAYS

Three Victims of Drink Increase Boro's Fund Thru Fines.

The lid is off in Dunellen. Three arrests for drunkenness within twenty-four hours gave Recorder David S. Campbell one of the busiest weekends he has had in some time and incidentally increased the borough funds to the extent of $6, two $3 fines being imposed on the unfortunates who fell into Chief Marshal Owen Mohan's drag-net.

William Wilson, the legless offender who has been banished from nearly every town in Central New Jersey because of his liking for the "cup that cheers," was picked up in Dunellen late Saturday night and today finds himself without a welcome in that municipality. He was carrying more cargo than was good for him when he tried to alight from a moving trolley car. Finding himself unceremoniously landed in the wilds of the neighboring hamlet, Wilson proceeded to stir things up in the vicinity of the borough hall when Mohan happened along and placed the nippers on him. Arraigned before the recorder he was sentenced to the New Brunswick jail for ten days but the sentence was later suspended on the condition that he "beat" a hasty retreat from that village.

John Crefford, a Westfielder, was found sleeping off a good time in front of Councilman E. M. Jones' house and taken into custody. He paid a fine of $3.

Thomas Dowed was the third victim and it cost him $3 to get away from the grasp of the Dunellen minions of the law.

REPORT FILED TODAY.

Washington, June 23.—A report in the impeachment case of Judge Speer of Atlanta, was filed in the House today by the Special Sub-Committee of the House which investigated the Judge's official conduct. The report charges the judge with arbitrary conduct injudicious temperment, comments severely upon the Judge's attitude in certain cases, claiming that he approached tyranny and oppression and then drops the case without a word of recommendation.

TO OPEN CITY MARKET.

The City Market, on North avenue, which has been closed for the past year, will be re-opened in the near future. From reliable sources, it is understood that a company composed of Elizabeth and Newark capitalists will take over the management of the place, making extensive interior alteration to the building.

INVESTIGATION HALTED.

Chicago, June 23.—States Attorney Hoynes' scheme for the investigation of the suspension of the Lorimer-Munday string of State banks was brought to a halt today by the refusal of James J. Brady, State Auditor, to turn over to Hoyne a copy of the report of the Bank Examiner Daniel V. Harkin.

WAITING FOR DECISION.

New York, June 23—A member of one of the Rock Island committees says that no important steps will now be taken toward bringing about a re-adjustment of the Rock Island system until the Illinois commission renders a decision on the plan that has been agreed to by the two committees.

$15,000 FIRE AT LONG BRANCH

Thornton and Siegel Cottages Damaged—Old Hotel Destroyed.

Long Branch, N. J., June 23.—The partly remodeled building that was the Mansion house when it stood in Ocean avenue, burned at its new site in Chelsea avenue. It was owned by Isaac Kamarass and was unoccupied.

The cottages of Mrs. James Thornton and Isador Seigel of New York, which adjoined the old hotel building and which were not yet occupied for the summer, were badly damaged. The loss is about $15,000. It is suspected the old hotel was set afire.

BRIEF STATE ITEMS.

Bernard Eron, seven-year-old son of Mr. and Mrs. Joseph Eron of Passaic, died as the result of a dare he had taken to eat a green apple.

The Convalescent home in Summit closed its doors because its managers could not raise $7,000 with which to maintain it for the coming year.

Raymond Berg, who graduated from the Dover high school received a gold medal for not having been absent or tardy in the twelve years he has been attending school.

Siegfeld Glass walked out of the United States district court in Newark after Judge Haight told him that his bail bonds on New York property would not be acceptable. Now the police are searching for him and with a warrant.

August Schriber, the aged Low Hollow hermit, who has spent fifty years in seclusion near Scott's mountain, is a prisoner in the Warren county jail at Belvidere until a commission passes on his sanity. Schriber's indisposition dates from the time he was wounded by a shot from a hunter's gun.

ANOTHER SUBWAY CRASH.

New York, June 23.—One man was killed and seven others injured when a crane weighing several tons crashed down into the subway excavation in Fourth avenue, Brooklyn, between Seventy-Sixth and Seventy-Seventh street this morning.

LANDIS RESIGNS.

Washington, June 22—John H. Landis, Republican Superintendent of the United States Mint at Philadelphia, resigned today, his resignation to take effect immediately on the appointment of his successor.

Miss Nellie Mee, of New York city, is visiting her sister, Mrs. Jos. R. Newman, of Duer street.

Mrs. I W. West, of West Sixth street, is spending some time at Kennebunkport, Maine.

HERE AND THERE

Recent happenings have led members of the local branch of the S. P. C. A. to the belief that some people have an entirely wrong impression as to the requirements of an agent for the society. The following taken from Dumb Animals, the society's organ, might have been intended to set forth the requirements needed in a first-class agent:

"You must be keen, courteous, bright, talented, polite, industrious, truthful, appreciative, firm, neat, respected, resourceful, untiring, genial, trustworthy and well educated.

"You have to combine in your personality the characteristics of a Sherlock Holmes, a Lord Chesterfield, a Thomas A. Edison, a Christopher Columbus, a Samuel Pepys, a David Belasco, an Annie Besant, an Anna Eva Fay, a Bob Fitzsimmons, a Socrates, a Plato and a George Washington.

"You have got to have the mind of a detective, the heart of a deep sea diver, the courage of an African lion hunter, the hide of a rhinoceros, the disposition of an angel, the patience of a cemetery monument, the constancy of a lighthouse and the reticence of a Sphinx."

And then there will be people who will accuse an agent of stupidity, dishonesty and graft.

WILL ASK REFUND.

Salt Lake City, Utah, June 23.—Intermountain shippers will ask the I. C. C. to order refunds approximating $10,000,000 on account of overcharges, as a result of the United States Supreme Court decision on the long and short haul clause. The claim is based on the fact that the Inter-mountain charges are class rates. The traffic bureau of the Commercial Club which filed the original suit estimates a saving of $5,000,000 a year to Intermountain shippers.

LAST MEETING.

The Owaissa Camp Fire Girls will meet for the last time this summer tonight at the home of Mrs. George Meade, of East Front street. All members are urged to be present.

TEMPERATURE REPORT.

The temperature report from The State Trust Company today is as follows: 9 a. m., 68 degrees; 11 a. m., 72 degrees; 1 p. m., 76 degrees.

—Press want ads. pay. Try them.

HONOR OF FIRST RANK.

Willard S. McKay, a graduate of the Plainfield High School, class of 1913, and valedictorian of that class, has just completed his freshman year at Yale University. Mr. McKay held third place in his class and secured honors of the first rank during his first year at college.

CAMP RAM'S HORN

HALSEY ISLAND
LAKE HOPATCONG
JUST THE PLACE FOR A YOUNG MAN TO SPEND HIS VACATION.
BOATING, BATHING, FISHING AND KINDRED SPORTS.
For Terms Address Thomas M. Muir, Box 118, Nolan's Point, Lake Hopatcong.

Something Different

Gibson's Antiseptic
Foot Tablets
Afford the quickest relief for those who suffer from tender, swollen or perspiring feet.
Make walking a delight.
Easy to use.
Price 25c a Box
SCHREINER BROS.
Prescription Druggists.
PARK AVE. cor. SECOND ST.

Headquarters for
GIBSON'S
RYE
E. C. WESCOTT,
115 East Front Street.

Stability and Independence

People who deposit their surplus cash regularly in the City National Bank prove their financial stability and prudence in planning for independence.

Are you saving all you can? Start an account with us.

4% INTEREST PAID ON SAVINGS ACCOUNTS

ORGANIZED 1875.

THE CITY NATIONAL BANK

OF PLAINFIELD, N. J.

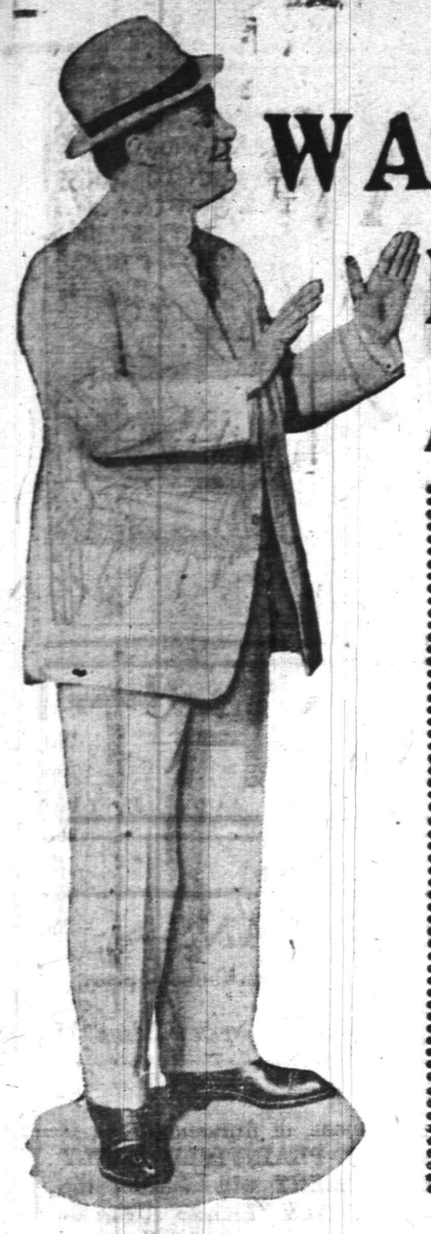

LAUGH WITH

WALLINGFORD IN HIS PRIME

By GEORGE RANDOLPH CHESTER,

Author of "Get Rich Quick Wallingford"

It Will Appear Serially In This Paper

IT IS ONE OF THE MOST

Interesting, Amusing and Audacious

STORIES EVER WRITTEN

Watch This Paper For the First Installment

Patronize Plainfield People!

Why?

Plainfield Merchants
Rely on
Friends, Neighbors, Townsmen,
and must
Furnish VALUE and QUALITY
to secure
Repeat Orders and a Steady Trade
from Day to Day from
The Same Customers
It pays to buy in Plainfield

Inspect the Stocks!
They give satisfaction and inspire
Confidence

THE BUSINESS MEN'S ASSOCIATION

of Plainfield, N. J. P. O. Box 575

TRY A PRESS WANT AD

AMBASSADOR NAON.

Argentine Minister Has New Plan to Save Mediation.

Photo by American Press Association.

Efforts to patch up the mediation program are being made. The A, B, C mediators met with the American delegates. Modified proposals for settlement of the Mexican imbroglio were submitted by the A, B, C group. Selection of a provisional president—the snag in the proceedings—was temporarily put aside. Consequently the outlook was more hopeful than at any time for more than a week. Ambassador Naon's new plan was based on his own ideas, coupled with suggestions he gleaned in Washington from President Wilson and Secretary Bryan.

ANARCHISTS EGGED IN TARRYTOWN RIOT

Mob Drives Them Out of the Village.

Tarrytown, N. Y., June 23.—Leonard Abbott, Alexander Berkman, Arthur Carron, Reba Edelsohn, Helen Goldblat, Mary Yuster and George Plunkitt led a company of sixty agitators, including all those recently released from the White Plains jail, to Tarrytown. They tried to hold a meeting in Croton avenue without a permit, and Chief of Police Bowles, unable to cope with the crowd, appealed to Division Superintendent Palmer of the Aqueduct police. Palmer summoned his men from Valhalla, but they arrived too late to stop the uprising.

Reba Edelsohn, Abbott, Berkman, Helen Goldblat and Carron in turn tried to speak. The crowd of townspeople showered them with sand, sod and eggs. Carron was hit in the mouth with a piece of sod. Two of the eggs struck Abbott. The hair of Reba Edelsohn and Helen Goldblat fell down over their shoulders. There were fist fights here and there. Automobile owners tooted their horns to add to the din. The police were helpless and sighed with relief when the meeting was declared off at 10 o'clock.

The word got around that Berkman was armed. The police stood him up on the steps of a store and searched him. The crowd surged in and clubs were used freely. In the fight Detective Goldstein was robbed of his revolver.

TELEGRAPH COMPANIES WIN.

Supreme Court Upsets South Carolina "Mental Anguish" Law.

Washington, June 23.—Construing a South Carolina law giving persons power to collect damages from telegraph companies for "mental anguish" caused by delay in the delivery of death messages, the supreme court reversed a $750 verdict obtained against the Western Union company by Mr. and Mrs. William Brown of this city for delay of a message announcing the illness of Mrs. Brown's sister.

The court held the South Carolina law an interference with interstate commerce.

SWITCHMAN'S CASE UPHELD.

Judgment For $1,000 Against Southern Railway Sustained.

Washington, June 23.—A judgment for $1,000 against the Southern railway from Tennessee courts to D. E Crockett, a switchman injured in 1910, was affirmed by the supreme court.

The court holds that the automatic coupler law extends to locomotive drawbars as well as to freight cars.

Weather Forecast.

Showers today; tomorrow unsettled; light to moderate winds, mostly south.

WEATHER EVERYWHERE.

Observations of the United States weather bureau taken at 8 p. m. yesterday follow:

	Temp.	Weather.
Albany	70	Clear
Atlantic City ..	66	Cloudy
Boston	64	Clear
Buffalo	68	Cloudy
Chicago	82	Cloudy
St. Louis	94	Clear
New Orleans ..	82	Clear
New York	64	Cloudy
Washington ...	78	Clear

—Your "situation wanted" ad will be read by your next employer.

—There's no good "alibi" for the unsuccessful work seeker who fails to utilize want advertising.

CARRANZA JOINS PEACE PARLEYS

Agrees to Plan For Conference With Huerta.

MEDIATION HOPES RISE.

Big Battle at Zacatecas Is Delayed. Villa May Starve Out the Federals. Stronghold Is the Key to the Capital City.

Niagara Falls, Ont., June 23.—A tentative arrangement was made between the A, B, C mediators and the American and Mexican delegates under which agents appointed by General Carranza, the supreme chief of the Constitutionalists, will enter into peace negotiations with the commissioners of President Wilson and General Huerta. While these negotiations are in progress the mediation conference will be declared to be in recess and the mediators will depart from Niagara Falls, leaving the American, Huerta and Carranza delegates to seek a solution of the problem confronting them.

It is anybody's guess as to how long the peace negotiations will be continued under the new arrangement. Estimates range from two weeks to two months. A man concerned in the negotiations, but not intimately informed as to the plan to be agreed upon, asked one of the conferees whether he would be justified in sending for his dog. "Yes, send for him, and also for your fishing tackle and your gun," was the answer. The shooting season in Canada will not open until autumn.

Through this arrangement, which the American and Mexican delegates expect to perfect formally tomorrow, the effort to end Mexico's troubles by mediation has been saved from immediate failure. The arrangement embodies the plan of action discussed at the White House on Friday night between President Wilson, Secretary Bryan and Dr. Naon, the Argentine minister, a member of the board of mediators.

Big Battle Postponed.

Torreon, June 23.—The general assault on Zacatecas, reported in dispatches from Saltillo early to have been begun by General Villa, has been delayed for several days, according to dispatches received at the Constitutionalist military headquarters here, where rebel officers asserted that they were in direct communication with Villa.

Villa has planned a quick march from Canitas, beyond which point the railroad tracks are torn up, to Zacatecas and to open the attack at once. Upon his arrival at Canitas, however, he found the roads to the south in such a condition that passage of his heavy artillery was impossible.

Villa's putting the ability of his army to an open test before Zacatecas is declared here to be his most daring exploit. The city is defended by General Barron with not less than 15,000 men, who are intrenched in hundreds of abandoned mine workings on the slopes of La Bufa. If the rebel chief can infuse the dash and daring necessary to La Bufa's capture into his men, San Luis Potosi would then be the only obstacle in a march to Mexico City. The fortifications of San Luis Potosi are weak compared to those at Zacatecas.

Ma/ Starve Federals Out.

It is stated here that Villa's forces have Zacatecas entirely surrounded and that re-enforcements from Huerta cannot possibly relieve the city. If this proves to be so Villa may not make a real attempt to storm La Bufa hill. If the certainty of heavy loss to the rebels develops Villa is expected to hold his army in front of the city and try to starve Barron's federals into submission.

Some of the most stubborn battles in Mexico's history have been fought at La Bufa's natural fortress. During the war of intervention the French stormed the hill, and Benito Juarez barely escaped capture. The following day Juarez's forces, led by General Miguel Miramon, stormed the rocky heights and recaptured the position from the French and their imperialist Mexican allies.

DIVER LOSES HIS LIFE.

Another Victim Added to Death List of Empress of Ireland.

Rimouski, Que., June 23.—To the 1,032 victims of the Empress of Ireland disaster another was added in the person of a New York diver named Cosaboom, who was smothered to death while trying to salve bodies from the hull of the sunken liner.

Cosaboom, who had brought up the first two bodies recovered from the vessel's hull, went down again in a heavy sea. When thirty minutes elapsed and he did not come up two other divers descended. They found his body on the river bed. It is believed he slipped off the wreck and that his air valve closed, suffocating him to death.

Haiti's President Takes Field.

Washington, June 23.—The state department was notified that President Zamor of Haiti has taken the field against the revolutionists. In his absence the government will be in the hands of a military commission.

—If you have a really desirable house or apartment to rent, your "ad" will constitute GOOD NEWS to some anxious people in this city.

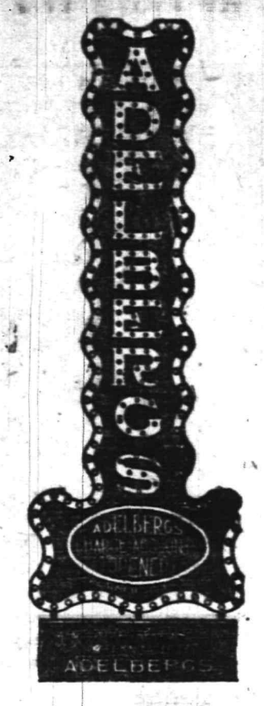

Young Women

Are coming to Adelberg's for their Summer Clothes because they find here a large number of designs that are unusually clever. We are showing many new features that you won't find elsewhere.

Adelberg's store of liberal CREDIT enables you to dress well in the latest style—pay as you wear the garments.

129 E. FRONT ST.

Adelberg's

BAPTIST MISSION WOMEN UNITE

New Circle Formed After Old Bodies Are Disbanded.

RECALL THE EARLY DAYS

Interesting Sketches of Home and Foreign Societies Presented—List of Officers from Organization to Date.

The members of the Women's Home and Foreign Missionary societies held a notable meeting, last week, when it was voted to disband. They then formed a new missionary circle including all the missionary organizations of the church except the Temple Builders. Brief remarks were made by Mrs. J. A. Powlison for the foreign society and Mrs. Charles Smith for the home society.

The foreign society was organized April 12, 1873. With no electric lights, no telephones, no macadam streets and roads and no automobiles, missionary work was more difficult in those days. Bad roads delayed the organization of the society a whole month. A meeting was arranged for March and Rev. Dr. D. J. Yerkes, who was then pastor, was to preside over and direct it, but being called to the country to see a sick member, the muddy roads prevented him keeping his appointment.

The first president of the society, Mrs. William C. Butler, a most energetic and efficient worker, led the society for twenty-one years, until her death in 1894. Mrs. B. J. Shreve has been the society's only secretary. For forty-one years and three months. Mrs. Shreve has kept the minutes of the society and year by year her anniversary reports have been told with freshness and vigor. Two collectors, Mrs. Charles Smith and Mrs Alexander Thorn, have faithfully performed their duties during the years and still continue to hold this important office in the new circle and it may be their lot to reach the jubilee in the service. The first money raised by the society was sent to Miss Field for the support of one of her Bible women in China. Steadily the society has caused the Gospel light to shine into more and more of the darkened homes in far off heathendom. The presidents of the society have been Mrs. William C. Butler, Miss Linda Butler, Mrs. Reuben Knox, Mrs. J. A. Chambliss and Mrs. Martin I Cooley.

The home mission society was organized five years after the foreign body, March 25, 1878. Mrs. J. N. Crouse, the president of the Women's Baptist Home Mission Society, a woman of wealth, culture, deep piety and religious zeal, came to Plainfield to organize an auxiliary society. Her personality, pleasing appearance and forceful presentation won the hearts of the minister and his family. The first officers were: President, Mrs. E. J. Chaffer; vice-presidents, Mrs. Herman White, and Mrs. Joseph Stockbridge; secretary, Miss Libbie Heyniger; treasurer, Mrs. Annie Rhees.

There were nineteen collectors chosen and the society began vigorous work. In addition to the regular work, valuable barrels of clothing were sent to missionary families on the frontier. So earnest was the society it ordered members to pay a fine of five cents when absent from a meeting. It was a striking coincidence that the presidents number the same as the foreign society, but the term of office has not been parallel. The presidents have been Mrs. E. J. Chaffer, 1878-1879; Mrs. Herman White, 1879-1880; Mrs. Robert Lowry, 1880-1882; Mrs. Herman White, 1882-1883; Mrs. William J. Yerkes, 1883-1905; Mrs. Reuben Knox, 1906-1914.

Immigration and neighboring Latin countries furnish a vast increasing field of work. The Park Avenue Baptists united with the First Baptist church in forming the societies. Now the Park Avenue has a union home and foreign society as has also the Temple Baptist church, which is a branch of the First Baptist. In 1874 the young girls of the First Baptist church, organized a missionary society. They assumed the support of two Burmese girls in Miss Haswell's school in Burma.

HOME OUTPUT IS RAPIDLY INCREASING

Business Man Finds Department of Commerce Publications Interesting.

Washington, June 23.—Of great practical value to the American business man seeking information regarding foreign markets for the goods which he handles or the sources of imported raw materials and of goods competing with domestic products are publications presenting details with respect to every important article exported from, or imported into the United States, prepared by the Department of Commerce.

It is shown that coffee is now supplied almost exclusively by Brazil, Central America, and other trophical countries of the Western hemisphere, that sugar, formerly imported in large quantities from Java and the sugar beet countries of Europe, is now chiefly supplied by Cuba, the Philippines and the domestic product including Hawaii and Porto Rico, and that champagne shows constantly diminishing importations as a result of the rapidly expanding home output. American factories consume great quantities of imported materials, last year's imports including $50,000,000 worth of fibre, india rubber and hides. These are mere examples of the more than 500 different classes of articles whose sources are shown in Table 3 of Commerce and Navigation of the United States, and which include such widely varied items as asbestos, beads, camphor, human hair, ivory, kapok, rattan, toys, mushrooms and zinc.

While the iron and steel industry exports goods to every important country with sales over $300,000,000 in value per annum, and the automobile industry is making each year a new high record, the cotton manufacturing industry exports less than $60,000 000 worth of its products each year, mostly to the non-manufacturing countries of Asia and America.

Athletic and sporting goods, breakfast goods, aeroplanes, motion picture films, cement, chewing gum, confectionery, and teeth are typical items chosen at random from the report, which also shows that the United States exports large quantities of dynamoes to England, telephones to Canada, optical instruments to Germany and France, stoves and ranges to Kongo and other tropical countries and ice to Canada.

The aggregate value of articles imported is shown to have increased from $1,712,000,000 in 1909 to $1,813,000,000 in 1913; while the value of articles exported has increased from $1,638,000 000 to $2,429,000,000 in the same period.

THE DAILY PRESS IN SCOTCH PLAINS

and Fanwood is delivered every afternoon by carrier leaving the main office in Plainfield at 3:45. Orders may be telephoned or mailed to the main office and will receive prompt attention. 'Phone Plainfield 1200.

—At Westfield, C. F. Wittke has the Daily Press on sale each day.

BEING ILL-NATURED IS DEUCEDLY COMMON, DON'T CHA KNOW

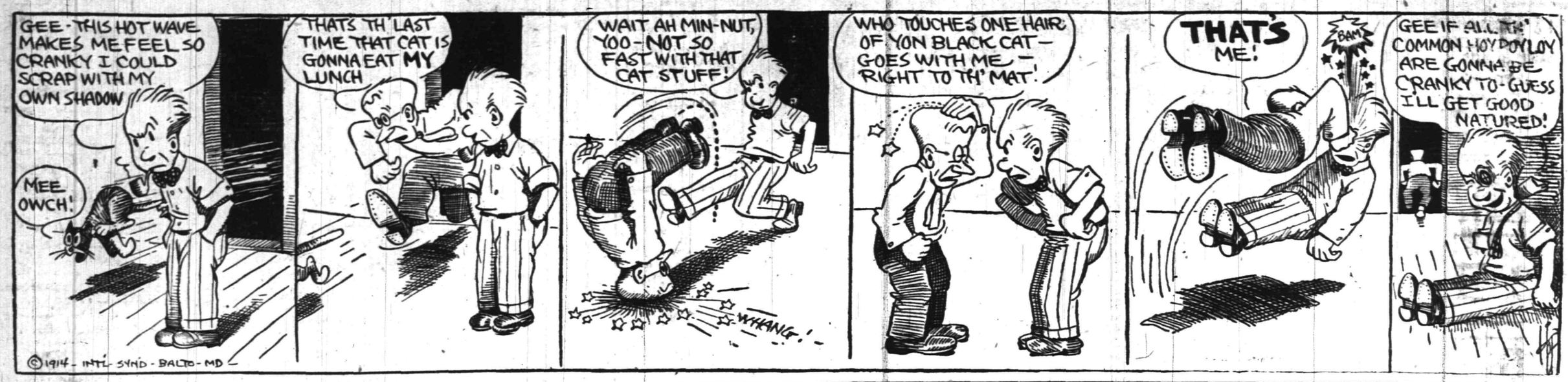

IN THE SPORTING SPOTLIGHT

"SPORTDOM TIPS"

As an aftermath of the "ball game" on Parker Field Saturday afternoon a famine has been reported in the liniment market. All local druggists have been doing a rushing business in this line during the last two days and if the pressure continues the supply will soon be exhausted. All of the twenty players who took part in the combat are sporting more sore spots and many have acquired some pet limbs as a result.

Someone has started a report in circulation hereabouts that the Plainfield cops are preparing a challenge for the doctors' nine. If the pill dispensers treat the bluecoats in the same way as they did the lawyers Plainfield will be without police protection for a few days at least. The lawyers are in bad enough straits at the present time, but without the bluecoats to drum up trade for them the legal lights would soon become lost in the shuffle.

A Plainfield High School athlete comes to the front with the announcement that major sports have been a failure in P. H. S. during the past season. On the other hand the promoters of the minor branches of athletics have had a wonderful season and are planning an even wider campaign next year. Wonder if that new gym will have any noticeable effect on scholastic sportdom?

Many there were who watched with interest little Wren Townley's advent into independent baseball on the Saurer lot Saturday afternoon and the plucky boroughite certainly made a lasting impression in his debut in fast circles. A brilliant future is predicted for this youngster who has three more years of high school life coming to him.

Whaddayamean Sunday School League constitutions? Who said "Hub" Stine won't play league baseball this year even if he hasn't been to Sunday school every week-end for the prescribed century?

If you want to see some genuine inter-city baseball rivalry just take a trip to Parker Field Thursday afternoon and take a peak at the Elizabeth-Plainfield cops' battle. factions have their loyal supporters and the contest promises to be a battle royal.

Plainfield again came to the fore in metropolitan athletic circles Saturday afternoon. Taking a second prize in a junior "met" championship is no mean accomplishment. Congratulations Runyon, do it again.

Nothing like putting baseball on ice for another season. As a means of preserving the baseball knowledge already drummed into the heads of the North Plainfield High School players by Coach Tommy Mullin, the athletic association has ordered individual silver baseballs for the players.

Park Avenue Baptist ball tossers are responsible for the statement that "One-Arm" Cunningham was a speedy twirler and had all kinds of "stuff" on the ball Saturday afterncon. And yet the Parks won by a count of 13 to 3. The churchboys are certainly a sympathetic bunch of athletes.

Pretty hard to lose a contest that extends over the supper period by a couple of errors. That's what happened to the First Baptist boys Saturday when the Hope Chapel crew assisted the opposition in keeping the win column unblemished. For a team that made such a strong bid for the pennant last season, the Baptists are a disappointment.

Westfield appears to be sweeping everything before it in the Central New Jersey baseball world this season. The Mt. Ararat performers have been a nemesis for a number of speedy combinations.

Why the necessity of picking a first and second all star interscholastic team when real competition has so effectively decided this? North Plainfield, as a team, outclassed Plainfield, and therefore can be taken as a unit for the all star choice. Plainfield naturally rules a second choice and inasmuch as Leals has been eliminated in the critics' selection it might be well to leave first and second all star pickings as they now stand. And, furthermore, local fans are not particularly anxious to witness any further scholastic baseball contests this season. Let them rest in peace.

July 4 promises to be a big day for local athletes with the monster Parker Field attraction now a certainty. The awards offered for the competitors are both handsome and remunerative and we look forward to some good performances on the part of Queen City youngsters.

CENTRAL BOTTLING WORKS
Telephone
SOMERSET AND CHATHAM STREET, NORTH PLAINFIELD
HENRY HAURAND, PROPRIETOR.

We offer the following brands of high grade Beers and prices for your consideration:

S. Liebman's Sons Co. Superior Reingold Beer, per 2 dozen case .$1.00
Teutonic Beer, per 2 dozen case .$1.00
F. & M. Schaefer Brewing Co.'s Celebrated Wiener and Special Dark Beer, per 2 dozen case .$1.20
Lager Beer, per 2 dozen case .$1.00
Peter Doelger Brewing Co., First Prize Beer, Light and dark, per 2 dozen case .$1.25
C. Feigenspan, P. O. N. Private Seal Beer, per 2 dozen case .$1.25
Ales, Porter, ready mixed, per 2 dozen case .$1.20
Schalk Brewing Co. famous beer, brewed in the old Bavarian thick malt method, per 2 dozen case .$2.00
Pabst Blue Ribbon, per 2 dozen case .$2.50
Anheuser-Bush Budeweiser, per 2 dozen case .$2.50

All these goods are pasteurized to insure absolute purity.

We regret to state that we can not deliver goods in Plainfield, but if you consider quality and prices you will find it will pay you to send for them. We call for empty bottles. 5 21 6mo tuthf

BIG YEAR FOR THE BOROUGHITES IN THE COURT AND DIAMOND SPORT

Baseball and Basketball Championships for North Plainfield High School—Tommy Mullin and Paul R. Collier the Victorious Coaches.

By Hyman Abrams
Basketball Captain 1914-15.

North Plainfield High School ended up the most successfull year of its history, winning the interscholastic championship in both baseball and basketball. The season of basketball ended with twenty-two wins and five defeats including the city championship. The success is due to the coaching which was done by Paul R. Collier. The borough turned out one of the fastest teams that ever represented the High School, the next year will have the same quintet, substitutes Conroy, Newkirk and Townley, filling the vacancies left by Burner, Dunning and Love. Newkirk will replace Burner at guard and Conroy and Townley will replace Love and Dunning respectively. Van Mater will be taken from forward and put at centre, to replace Dunning. The reports of the season under the managership of Van Mater were the most successful ever returned to the Athletic Association.

The baseball season was also a banner one. Under the personal supervision of Tommy Mullin, the boroughites were victorious in eleven out of twenty games played and tied one. North Plainfield also annexed the city championship after playing four games. The High School will lose by graduation two stars, Burner and Dunning. The boroughites ended up the season with four men batting over .300 and the rest right close to that mark. The season was a financial success due to the managership of Charles Beckmen The teams have been awarded medals in basketball and baseball.

Summing up the sports played by the boroughites they have come out ahead in all brands which they have taken part in. The success is attributed to the excellent coaching departments.

Queries, Comment and Answers

Sporting Editor:

Query—Where is the Essex County penitentiary located? H. H.

Answer—At Caldwell, N. J.

Sporting Editor:

Query—What is the limit number of freight cars that can be drawn by one engine up the Fanwood grade L. K. M.

Answer—There is no set number recognized as a limit. The pulling ability of the engine and the weight of the cars are important factors to be considered.

Sporting Editor:

Query—Is there a city ordinance to prevent store keepers from leaving the cellar doors opening out on the public sidewalks, opened? P. K. I.

Answer—It is sometimes necessary to have the doors opened but the owners of the places are supposed to properly protect pedestrians from the open action of the walk.

Sporting Editor:

Query—What bicycle is recognized as the fastest for racing purposes? H. P.

Answer—Frank Kramer, recognized as the king among pedal pushers, uses one of the Pierce model. We have no way of judging the speed of bicycles but to select the performances of the rider.

Sporting Editor:

Query—Is it necessary for me to take out a marriage license if I am married by a Justice of the Peace? N. M.

Answer—You will have to take out a license for any kind of a marriage in the State of New Jersey.

Sporting Editor:

Query—Who is president of the Plainfield Bar Association? L. L.

Answer—Samuel S. Swackhammer.

ROD AND REEL

A fishing party composed of Charles Giebler, Cliff House, John Scribner, Jesse Moffet, Edward Bayer, George Smith, Al DeCamp and several others lef this city yesterday morning for Sandy Hook and returned with a big catch last night. They found the fish biting good and bagged 180 fluke and a Japanese crab. The latter was somewhat of a curio to the local anglers, measuring five feet from claw to claw.

According to reports received at this office today, weakfish are running fine at Sewaren. R. O. Acker, keeper of the boathouse at that place, who is well known to local anglers, has turned in several creditable hauls made by his patrons. Mr. Acker annually offers a prize of five dollars in gold for the first weakfish brought on his dock alive and the award has inspired much friendly rivalry. Mrs. Bickford, of Watchung avenue, this city, getting her first taste of salt water fishing Saturday afternoon, had the honor of hooking the prize fin, landing a beauty on the deck alive. Mr. Bickford has won the prize three times during the last eight year's and his wife's performance holds up the family reputation. She was presented with the money immediately upon making the catch.

Market fishermen, as well as the hook-and-line fishermen, are worrying over the scarcity of weakfish and bluefish in the adjacent waters, and their fears are shared by the fishermen and anglers all along the Jersey Coast. The weakfish are at least three weeks overdue for the net men and ten days behind for the rod and line fishing. Scattered reports show that here and there a few weakfish are being caught on bait, but there has not been enough weakfish caught along the Atlantic coast to feed the guests of a summer hotel. Each year there has been a noticeable falling off in the fishing, which caused the anglers of the State to appeal to the Legislature for a conservation measure, which never met with success no matter how often the attempt has been made. Dealers in shedder crabs and other baits have been hard hit, as their stock died for want of use. Boat-owners and guides have also suffered financial loss, and a conservative estimate of the combined loss, due to the shortage of weakfish and bluefish, reaches $200,000 so far this season for New Jersey only.

The fish should bite in Raritan Bay almost any day. One of the nets pulled in ninety bushels of weakfish and bluefish Friday evening. It was the best haul made this summer.

The tide will be right for fishing from the Long Branch pier this week as the flood will be high during the evening hours. The fish bite best there on the flood tide, from 4 o'clock until 9 o'clock. It will be high tide tonight at 7:35; tomorrow night at 8:18, and Thursday night at 9:02.

BASEBALL.

Results of Games Played In National, American and Federal Leagues.

NATIONAL LEAGUE.

At Brooklyn:

									R.	H.	E.
Pittsburgh	0	0	0	0	0	0	1	0	0—1	7	0
Brooklyn	2	0	2	0	0	1	0	0	*—5	12	1

Batteries—Harmon, Conzelman, Kantlehner, Gibson and Coleman; Pfeffer and Fisher. Umpires—Hart and Rigler.

At Boston:

									R.	H.	E.
St. Louis	0	0	0	1	0	0	0	3	0—4	10	3
Boston	0	1	0	0	1	0	0	1	0—3	9	4

Batteries—Robinson, Salee and Snyder; Tyre and Whaling. Umpires—Quigley and Easton.

Chicago-Philadelphia game postponed on account of wet grounds.

At New York:

									R.	H.	E.
Cincinnati	1	0	1	0	0	0	0	0	0—2	7	3
New York	0	0	0	0	2	0	0	0	1—3	6	3

Batteries—Ames and Clark; Mathewson and Meyers. Umpires—Klem and Emslie.

STANDING OF THE CLUBS.

	W.	L.	P.C.		W.	L.	P.C.
New York	32	19	.627	Chicago	28	30	.483
Cincinnati	31	26	.544	Phila'phia	24	26	.480
St. Louis	30	29	.508	Brooklyn	22	28	.440
Pittsburg	26	26	.500	Boston	22	31	.415

AMERICAN LEAGUE.

New York-Cleveland game postponed on account of rain.

At Detroit:

									R.	H.	E.
Wash'gton	2	0	2	0	0	0	0	0	0—4	9	2
Detroit	1	1	0	0	0	1	0	0	0—3	4	0

Batteries—Ayers, Boehling and Henry; Dubuc, Main, Hall, Stanage and Baker. Umpires—Chill and Sheridan.

At Chicago:

									R.	H.	E.
Boston	0	0	4	0	0	0	0	0	0—4	8	1
Chicago	0	1	0	1	2	0	1	0	*—5	8	0

Batteries—Bedient, Johnson and Thomas; Scott, Benz and Mayer. Umpires—O'Laughlin and Hildebrand.

At St. Louis:

									R.	H.	E.
Phila'phia	0	0	0	2	0	0	1	0	0—3	2	0
St. Louis	0	0	0	0	0	0	0	0	0—0	9	1

Batteries—Plank and Schang; Leverenz and Agnew. Umpires—Egan and Evans.

STANDING OF THE CLUBS.

	W.	L.	P.C.		W.	L.	P.C.
Phila'phia	35	22	.614	Boston	29	29	.500
Detroit	36	26	.581	Chicago	28	31	.475
St. Louis	32	27	.542	New York	20	33	.377
Wash'ton	31	27	.534	Cleveland	20	36	.357

FEDERAL LEAGUE.

At Kansas City:

									R.	H.	E.
Pittsburgh	0	0	0	1	0	2	0	2	0—5	7	2
Kansas C'y	0	0	2	0	0	1	1	0	0—4	11	2

Batteries—Dickson and Berry; Cullop, Stone, Harris and Easterly. Umpires—McCormick and Goeckel.

At St. Louis:

									R.	H.	E.
Baltimore	0	0	0	0	0	0	0	0	1—1	8	4
St. Louis	0	0	0	0	3	0	0	0	*—3	7	2

Batteries—Suggs, Conley and Russell, Brown and Simon. Umpires—Anderson and Van Sickle.

At Chicago:

									R.	H.	E.
Buffalo	3	0	0	0	0	0	0	0	0—3	7	3
Chicago	0	0	0	1	0	0	3	0	*—4	9	2

Batteries—Krupp and Blair; McGuire, Fisk, Hendrix, Wilson and Block. Umpires—Brennan and Cusack.

At Indianapolis:

									R.	H.	E.
Brooklyn	0	0	0	1	0	0	0	2	1—4	7	0
Ind'napolis	3	0	0	0	0	0	1	1	*—5	11	1

Batteries—Lafitte and Land; Henderson and Rariden.

Second game:

									R.	H.	E.
Brooklyn	1	0	0	1	0	0	0	1	0—3	5	4
Ind'napolis	0	0	1	2	0	1	0	0	*—4	7	2

Batteries—Sinneran, Owens and Land; Mullen and Rariden. Umpires—Cross and Mannassau.

STANDING OF THE CLUBS.

	W.	L.	P.C.		W.	L.	P.C.
In'apolis	32	24	.564	Brooklyn	24	27	.471
Chicago	31	24	.564	K'sas C'y.	28	32	.467
Baltimore	29	25	.537	Pittsb'gh	25	29	.463
Buffalo	27	25	.519	St. Louis	25	35	.416

Tri-State League.

At Reading — Reading, 2; Allentown, 1.

At Harrisburg — Harrisburg, 7; York, 2.

At Trenton — Trenton-Wilmington game postponed; rain.

HIGHLANDERS WIN ANOTHER.

The Highlanders added another game to their string of consecutive victories, Sunday, by defeating the All-Stars on the Highland Park diamond. The final score stood 20 to 5. Denny, Dodd and Kyle formed the winning battery while Lawton, Meyers and Gleason were in the points for the All-Stars. Kyle, Dodd and Luthman contributed the most hits to the Highlanders score.

—Your "to let" ad focuses the attention of all probable renters on your property.

---BASEBALL FANS---

Be a real rooter. Get in the .300 class

Clip coupons for the

1914—Plainfield Daily Press Scoring Tablet—1914

Coupon No. 43—June 23, 1914.

Six consecutive daily coupons, of different dates, if presented with five cents to the **PLAINFIELD DAILY PRESS SPORTING DEPARTMENT** will entitle the holder to one **PLAINFIELD DAILY PRESS CELLULOID SCORING TABLET.**

Name .....

Address .....

BICYCLES

BICYCLES PIERCE CRAWFORD MOTOR BIKE FAY JUVENILE HARTFORD PANAMA CROWN BICYCLES

BICYCLES

JACK HORNER

33 SOMERSET ST. PLAINFIELD, N. J.

WE CARRIED OVER

from last year some first-class bicycles which we have marked down to bargain prices that will take 'em out of the store quick. They're not old fashioned or out-of-date. We only put them in last year. You'll find the bicycle we sell at **$16.00** a first rate bargain for this year.

Repairing Promptly Done.

LEO ZEISEL
222 WEST FRONT STREET
Next to Proctor's.

BRUGGY'S HOME RUN WINS GAME IN THE ELEVENTH

Frank Bruggy, who is now playing with the Lawrence team of the New England League, won the game from Finchburg, yesterday, with a home run, after dropping a fly ball that almost lost the contest. Bruggy is well known in these parts, as he has played on the Plainfield team and also has caught for Bound Brook.

He is now doing the backstop work for Lawrence, and in yesterday's game he placed the ball over the left field fence in the eleventh inning for a circuit trip. When he hit he had two strikes on him and there were two down with nobody on the bases. Bruggy played left field on the local team two years ago.

ORGANIZED BASEBALL ON HARRY JENNINGS' TRAIL

It has recently developed that Captain Al. Leeds, shortstop of this year's Rutgers baseball team, was approached by Federal League agents just before the Stevens game the last of his college career. Leads was not the first Rutgers man to be approached by the Feds, as Pitcher Harry Jennings had previously been offered the tempting sum of $350 per month.

Both men turned the offers down. Leeds, who was graduated this June, has accepted a position with the Atlantic Coast Line, of Georgia. Jennings is now toiling in the deep bushes of Massachusetts. The pitcher has a bright prospect in the baseball world if he chooses to take the national game for an occupation. The former Plainfield twirler has turned down offers from the Cincinnati National League Club, Trenton of the Tri-State League, and another minor league offer, so that he may finish his two years more of college.

SWIMMERS' CORNER

Another schoolboy has placed to his credit national aquatic honors. A. Wales, of the Brookline (Mass.) High School, a lad of sixteen, won the A. A. U. championship in plunging for distance a few days ago in Boston. Our youngsters are certainly making history these days. Wales was totally unknown six months ago, yet his sensational development now gives great hope that he will soon be good enough to attach successfully the record mark of eighty feet established by F. W. Willis, of Philadelphia.

Commodore Alfred Brown, the professional long distance swimming champion of America, will be handled by John Wieland, of Dover, in his coming attempt to cross the English Channel. Wieland has accompanied most of the candidates for the great feat, and is said to know more than any man living about the classic course. He is himself a swimmer of remarkable calibre and holds several world's records for endurance. Brown will train under his care for a couple of weeks before undertaking the big swim.

Incidentally two more Americans have signified their intention of trying the channel crossing; Samuel Finkelman, of New York, and Henry F. Sullivan, of Boston. Finkelman has a good reputation locally as a stayer, yet he has never attempted a journey as long as the one in sight, but Sullivan tried the channel last season and made such a good showing that many believe he has it in him to accomplish the gruelling trip if conditions are at all favorable. In his late attempt he had to battle against wind, storm, heavy seas and very cold water for over ten hours, reaching within five miles of the goal in that time. Then, however, the captain of the piloting craft refused to continue in such foul weather and Sullivan was forced to abandon the test. He seems to have every qualification to succeed.

Russell Dean, of the Brookline G. A. A., failed in his attack on the world's 150-yard back stroke record of one minute 53 2-5 seconds, but he swam within a second of it, and there can be no doubt that he is a real find at his specialty. Dean is not only a youngster in his teens, but a green recruit to the swimming game, and it is easy to realize what a brilliant future is before him as he develops strength, form and racing knowledge. A pupil of Matthew Dean, who has recently been turning out youthful prodigies by the half dozen, he will have the best of handling, and it should not be long before he wipes out every world's back stroke standard on the list.

The all-round champion swimming team of the Illinois A. C., of Chicago, has been put in strict training by Coach Bachrach in anticipation of the international water carnival of July 3-4, in San Francisco. It is interesting to learn in connection with this meet that many westerners expect to see McGillivray recapture, over the long courses to obtain the laurels he lost last winter indoors to his teammate Hebner. They believe McGillivray's stroke better suited to outdoor work. Judging, however, by Hebner's sensational times it looks as if the former holder would have considerable difficulty in resuming leadership over the present champion.

ELIZABETH COPS TO HAVE STRONG TEAM

Coming Here to Tame the Plainfielders With Their Best Lineup.

Extra sessions of practise work are being indulged in this week by the Plainfield policemen, who will play their first home game of the season on Parker Field, Thursday

Hayle and Flatley Practicing for the Elizabeth Cops.

afternoon with the Elizabeth bluecoats as their opponents. The Plainfielders are counting on having Joe Hayle and Martin Flatley in fine fettle for the engagement and Connie McCarthy has been kept busy since the Perth Amboy contest, acting as a bombardment wall for these hurlers.

The Plainfielders are greatly encouraged over their performance of last Thursday when they put the copers of that place to rout, and expect to do the Betsytown aggregation up on the local lot. The Elizabeth team comes to Plainfield with a great reputation behind it and are confident of humiliating the Queen City youths inasmuch as they have squelched several other fast police nines of the State. The visitors will come here in automobiles and will be accompanied by a large delegation of admirers

LOCAL TRACK PROMOTER AS CHANGEABLE AS THE WEATHER

John Gates, the local athletic promoter, has decided to enter his team in the Parker Field Fourth of July meet independently instead of under the name of a local club.

He has several out of town men and will enter the following runners, Jean Blanchard, Harry Gorden, Jack Hedgman, Ralph Granger, of Dartmouth, James Burell and John Davis, of Newark. He will also enter a relay team.

RANDOLPH HITTING .231 FOR PERTH AMBOY CLUB

Cliff Randolph the local ball player who is now with the Perth Amboy team of the Atlantic League, has a batting average of 231. He has figured in eight games and has hit safely seven times out of twenty-six trips to the plate, one of which was a circuit clout.

The league is being led in the batting department by a teammate of Randolph's who has taken part in eleven games and has an average of .558. Randolph formerly pitched for Plainfield and other teams of this vicinity.

LOCAL BALLPLAYER ON FIRST BASE FOR BOSTON

Jack Martin, Plainfield's representative in the big league, seems to be the popular utility player of the Boston Nationals. Early in the season he played on third base and then was benched when Charlie Deal recuperated from injuries. Jack has been in the game at that station off and on all year and now his manager is sending him into the game for a "try" at all of the positions. Saturday he played second base after the regular man had been ordered to the clubhouse and yesterday he was sent to cover the initial sack in the last part of the game. He had one put out, one error and figured in a double play. He did not have a chance to show his ability at the bat. Gowdy, whom Martin replaced, hit for two doubles and scored one on his team's three runs. Boston lost the game 4 to 3.

GAME WANTED.

The All-Stars would like to arrange a game for Sunday, June 28, with such teams as the Primrose A. C., Olympics or any other out of town team on their grounds. Half expenses required. Address V. Mullin, 183 North avenue, Plainfield, N. J.

—It pays to use the advertising columns of The Press.

SIMON AGAIN WINS RACE ON THE VAILSBURG TRACK

A large delegation of riders of the Queen City Wheelmen Club, took a trip to Sewaren, Sunday afternoon, and on the way about half of the party stopped off at Vailsburg to see the bike races and two of the local boys entered.

Eddie and Willie Simon competed in the two-mile novice and the former acme in second to Eric Patex, the fast German rider. The local riders witnessed some fast races by professional racers and returned home in the evening.

NONPARIELS WILL COMPETE.

The Nonpariel Club, of this city, will enter a team in the local athletic meet at Parker Field on July 4th and Manager James E. McCrea has a good set of runners to compete under the colors of his organization. Those who will run for this club are William Daniels Robert Green, Thomas Babbitt and James McCrea and they will enter all of the running events. No out of town men will compete for this team.

LOCAL BATTERY LOST.

Performing in the points for the Trenton team on the Ridgewood grounds, Sunday afternoon, Warry McLaughlin and "Nibs" Hand, of this city, were defeated by the Bushwick nine by a score of 7 to 5. McLaughlin allowed eleven hits, fanned six and walked five. He was the leading hitter of the game with a single and a three bagger to his credit. Hand got a single.

DUNELLEN TO HAVE BIG TIME JULY 4

Civic Celebration Will Be Monster Affair With Many Phases.

Final arrangements for the annual Fourth of July celebration of Dunellen, were made at a meeting of the civic committee in charge of the event, last night, and indications at present point to an affair that will even eclipse last year's success. Athletics, street demonstrations and fireworks will constitute the day's program and all of the local civic and social organizations have pledged their support to the enterprise.

Featuring the occasion will be a big street parade in the morning the line of march being as follows: Washington avenue tto New Market road, to Centre street to Prospect avenue to Grove street to Madison avenue to North avenue to Jackson avenue to Front street to Lincoln avenue to First street. The order of march will be as follows: Police, Council, Dutch Arms Band, Board of Trade, Boy Scouts, Grand Army, Holy Name Society, P. O. S. of A., Friendship Council, Independent Order of Foresters, Fire Department, Slavish Society, and floats.

A communication was received last night from J. E. Tetlow, offering to replace the short flag pole at Washington Park with a sixty-foot one, providing the committee would furnish the cement to be used in its construction. This will be done and the flag raising ceremony will probably be conducted on the Fourth.

The matter of renting a merry-go-around for the week of July 4 was also discussed and the committee was given power to act in the matter.

CLAN MACKENZIE PICNIC AT WESTFIELD

Clan Mackenzie, Order Scottish Clans, at its meeting, last night, decided to hold its picnic and Scottish games at Westfield on July 4, and the members will be accompanied by the members of Craigalea Lodge, Daughters of Scotia. It will be an all-day outing. The picnic grounds are located on Grove street, near the old camp site.

William J. Campbell was initiated into the clan, last night, and the members decided to go to Newark, Saturday and participate in a patriotic gathering of clans. There will be a parade to be followed with exercises at Krueger's Auditorium.

COMMISSIONERS BUSY STUDYING LATEST DECREE

Washington, June 23.—It was learned unofficially that the Interstate Commerce Commission is not expected to announce the decision in the five per cent. rate case today. Members of the commission are busy studying the decree of the Supreme Court of yesterday in the Inter-Mountain ratte case wherein it was held legal for the commission to make blanket rates. It is believed that under that decree the commission has power to grant the railroad a horizontal increase in rates should such a step be warranted.

Judge and Mrs. Walter L. Hetfield, of East Second street, are sojourning at Keansburg, where they have leased a cottage for the summer.

A. L. Force of Duer street is stopping at Seaside Park.

EGGS TAKE A FALL BUT NOT IN PRICE

William Heath Does Some Scrambling on Front St. This Afternoon.

There was considerable excitement for a few minutes this afternoon when William Heath, playing the traditional role of "Humpty Dumpty," and a crate of fresh eggs, emerged from a buggy at Park avenue and Front street. A spirited horse which Heath, who hails from Scotch Plains, was driving along the main street, shied at a small automobile, becoming unmanageable.

The animal took the light vehicle in a zig-zag fashion down the thoroughfare, the result being a collision with a heavy ice wagon. This put an end to further progress and pitched Heath to the road bed. A crate of eggs which he was taking to market in the buggy, preceded him to the pavement and Heath landed with teriffic force on the consignment of shelled beauties.

Heath's weight sent him crashing through the thirty-six dozen shells and 432 eggs started roiling in all directions along the avenue. When he emerged from the mess Heath was covered from head to foot with scrambled eggs and presented the appearance of a human omelet. Leaving the horse and vehicle standing in the middle of the road the victim beat a hasty retreat to a nearby hotel carrying with him a supply of yokes and whites in his pockets and trouser cuffs.

In the collision the wagon was badly damaged and Heath narrowly escaped serious injury. In falling from the vehicle he landed in the path of two heavy horses which had been used in drawing the ice wagon but had presence of mind enough to roll out of their way.

RECOGNITION OF VILLA CONSIDERED

Mediation Plans in the Meantime Are at a Standstill.

Clifton Hotel, Niagara Falls, Ont., June 23—The apparent recognition by the administration of Villa over Carranza, in the invitation to the rebel warrior to send representatives to Niagara Falls without an armistic and the proposed recess of the A B C mediators was considered here today either to mark the end of mediation or to forecast its new beginning on an entirely different line. Pending the arrival of the rebel delegates, mediation was mainly at a standstill. It was deemed unlikely that the mediators would hold further formal sessions until the Huerta and Carranza delegates have had a chance to get together.

Belief was strong in some quarters that mediation was near its end. The A B C envoys will not admit the rebel delegates, who are coming at the invitation of the United States, unless they agree to an armistice.

Villa, who is sending the delegates to Washington and thence to Niagara Falls, has not agreed to an armistice. Should the Huerta and Villa delegates fail to arrange a recess of hostilities, then of course the mediators would not have to receive the rebels, as there would be no cause for the resumption of the formal sessions.

Meanwhile the mediators contemplated an indefinite recess during which they would leave Niagara Falls. Details of the plan were expected to be perfected today.

CHIEF MARSHAL MOHAN SOUNDS WARNING NOTE

Chief Marshal Mohan, of Dunellen, has decided that any person who in the future yells "fire" in the neighborhood of any public gathering in the borough, when there is no occasion for it, will be summarily dealt with. The marshal has discovered the boy who almost caused a panic in the First Presbyterian church, last Tuesday night, during the closing exercises of the public school, and had a heart-to-heart talk with him. Similar excuses of thoughtlessness will not go in the future, says Mr. Mohan.

WHO FOUND THE POLE?

Wahsington, June 23.—The question of who discovered the North Pole was put up to Congress today by Representative Charles A. Smith, of Buffalo, N. Y. Representative Smith offered a resolution in which he declared the question of the priority of Dr. Cook and Admiral Peary in the matter has never been officially determined; and asks that the Secretary of the Navy shall report the findings of his department in the matter.

APPROVE BONDS.

The State Board of Public Utilities Commissioners has granted the application of the Bound Brook Water Company for the approval of a mortgage of $50,000 given by it to the New Brunswick Trust Company. The State Board also approved an issue of $50,000 in bonds by the same company, the proceeds to be used for the extension and improvements to its plants.

WILLIAM L. SAUNDERS ON STATE COMMITTEE

During a meeting of the State Chamber of Commerce held in Newark last night, William L. Saunders, of North Plainfield, was placed on the executive committee which was announced at the close of the session. Frank A. Vanderlip, and former Governor Woodruff, of Connecticut were speakers.

The report of the trustees was unanimously indorsed and it creates a department to combat such forces as oppose that which is best for the industries of the people of this State. Together with the borough man on the committee are thirteen others, representing each Congressional District.

CLOSING RECITAL FOR PUPILS OF MISS DAY

As a closing to the season's work, Miss Irene Day entertained her piano pupils at her studio in the Babcock building yesterday. A social hour of games and musical selections was held. The prizes for regularity in lessons were won by Miss Edna Day and Harold McKay, first, and Miss Helen Day and Miss Anna Zink, second.

For the best improvement in work Miss Dora Whitford was first and Le Roy Walters, second. Miss Pierce won the four months' best practice record prize. For the yearly practice record the following were named: Evelyn Dice, Lillian Johnson, Ruth Noble, Anna Zink, Helen Day and Miss Pierce. Ruth Noble and Lillian Johnson won the best rendition of the competition solos.

German Valley. and Chester

There are many cases of measles among the children of German Valley.

John Nunn has purchased the Ader property in Railroad avenue, German Valley.

Those recently graduated from the German Valley High School were Lillian W. Down, Ella H. Fisher, Esther A. Pfeiffer, Gladys M. Stephens, Beatrice V. Smith and Hilda B. Ward. Harry A. Coursen has been retained as principal for the coming year.

Miss Lizzie Keller, of Whippany, and Miss Edna M. Keller, of Troy Hills, are spending the summer with their parents, Mr. and Mrs. William Keller, of Chester.

The Chester carnival committee has started arrangements for next year's carnival.

Mrs. David N. Smith, of Chester, is on a visit to Rev. and Mrs. Alvin Sawtelle, of Binghamton, N. Y.

Mrs. William Amerman, of Morristown, is with Mr. and Mrs. William Barker, of Chester.

High Bridge-Califon.

Mr. and Mrs. George Femley, of Plainfield, were week-end guests of the latter's parents, Mr. and Mrs. John A. Seals, at Farmersville.

Mr. and Mrs. Leslie Gray came from Newark Friday by auto and were over-Sunday guests of Mr. and Mrs. Charles M. Flomerfelt, at Lower Valley.

Miss Grace Apgar, of Newark, spent Sunday at her parents' home at Califon.

Samuel H. Sliker has been appointed administrator of the estate of Charity Hoffman, of Lebanon Township. Her personal property will be sold at public sale.

Miss Ethel Flomerfelt, formerly of Newark, has resigned her position with the Taylor-Wharton Steel and Iron Company at High Bridge.

Miss Jennie Potter, of Nebraska, is the guest of Mr. and Mrs. Joseph H. Exton, near High Bridge.

Rev. Howard Ferbank, pastor of the Annandale Reformed church, will deliver an address Thursday on "Kentucky Work Then and Now" at the June meeting of the Women's Missionary Society of the High Bridge Reformed Society.

TO MODIFY DANCE.

Albany, June 23—In an attempt to eliminate or modify the modern steps of the tango, hesitation and similar dances, the New York Society of Teachers of Dancing has been incorporated with the secrtary of State. The incorporators are Miss Flora Voorhees, Roderick C. Grant, T. George Dodworth and Louis H. Chalif, all of New York city. They declare the objects of the society to be the "improvement and standarization of all ballroom dances."

THE DAILY PRESS IN DUNELLEN will be found on sale or delivered to any address every afternoon by Edward Pennock, druggist and newsdealer.

—Try a Press want ad. It will bring results

—Your "help wanted" ad makes every worth-while work-seeker in the city an applicant for the position.

TANGOING ON BEACH.

Brighton Bathers Enjoying Terpsichorean Dip After a Briny One.

Photo by American Press Association

What promises to become a diversion on the beaches this summer is the tango, maxixe and all of the other modern dances. Picture shows a couple taking advantage of the concert music at Brighton Beach.

WHAT ONE CAN DO ON JULY 4

Details of City Ordinance Covering Independence Day Celebration.

With the approach of July 4, many inquiries have been made as to how far one might go in the discharge of fireworks on that day, as there are many contrary opinions concerning the local ordinances covering this matter: Councilman Francis J. Blatz, last year introduced an ordinance, the provision of which are noted below.

Section one of this ordinance prohibits the fire or discharge of any cannon, toy pistol, revolver, or firearm, except those pistols used in the discharge of caps.

Fireworks which may be used within the city limits provided are covered by section three as follows:

Sec. 3. No person or corporation shall within the limits of the City of Plainfield fire or discharge any fire cracker, torpedo, or fire works of any description except that Roman Candles, not over fifteen balls, Mines not over fifteen inches in length, Triangles not over twelve inches, Colored fires, fire crackers not over two and one-half inches in length and not over one-half inch in diameter, and torpedoes not over three-quarters of an inch in diameter, may be set off and discharged upon private property on the fourtth day of July in any year, unless said day happens to be Sunday, and in such event, then on the fifth day of July, between the hours of 6 o'clock in the morning and 12 o'clock midnight but at no other time.

According to section two of this ordinance, no fireworks of any description can be used without a permit of the Mayor. Section four provides that balloons or other toy containing a lighted torch or other burning material shall be strictly prohibited. Section five provides that no fire works except those specified in section three shall be exposed for sale except as the Mayor shall grant a permit for the use of fireworks not therein specified. Section six provides severe penalties for those who violates the provisions of the ordinance.

THE FORUM

Editor Plainfield Daily News:—

Will you permit this means of correcting an absuritdy which appears in the anti-suffrage column of the 20th inst. as it takes from the meaning all the sense.

In the sentence stating that American suffragists "threaten to ruin the careers of all public men who fail to adopt Woman Suffrage," the word policemen is used.

R. A. LAWRENCE.

June 23, 1914.

MONOPLANE "STUNTS."

New York, June 23—Charles S. Niles declared after a flight in his new Moisant monoplane from Garden City to Governors Island, that he intends to loop the loop around the Statue of Liberty, fly upside down, dive head and tail first and fly over and under the East river bridge in leap frog fashion this afternoon.

The departure of the cook or maid does not prostrate the lady who knows the efficiency of Press want ads.

And want ad-reading servants are of the desirable class.

Stop the Slam!

Keep your screen doors closed without the nerve-racking annoyance and the banging that destroys not only comfort, but ruins the door itself—by purchasing from us a

YALE SCREEN DOOR CLOSER

This ingenious device never forgets—it acts surely and it closes your screen doors softly and silently, and it keeps the flies out.

For ordinary screen doors it costs $1.25—and six screws attach it. We sell them.

GAYLE Hardware Co.

FRONT ST. and PARK AVE.

QUAKER ICE CREAM

"THE BETTER KIND"

40c QUART at store — 50c QUART Delivered.

SUNDAY DELIVERY

Orders for Sunday Delivery must be received by twelve o'clock on Saturday.

DELICIOUS "PURE FRUIT" SUNDAES

QUAKER CANDIES

The Real Old-Fashioned CHOCOLATES

Pure and Wholesome

One Grade The Best — One Price 40c lb.

THE QUAKER SHOP

174 E. FRONT ST. Plainfield

Phone 1913-J

DR. MANDEVILLE SPECIALIST

565 Broad St., opposite Shubert's Theatre, Newark, N. J.

Twenty years' experience as a specialist on all chronic diseases of MEN AND WOMEN.

Catarrh, Nervous Diseases, Diseases of Heart, Kidneys, Stomach, Liver or Bladder, Rheumatism and all Lung Diseases.

NOTICE—Office hours, 2 to 4 p. m and 6 to 8 p m., also Tuesday and Friday morning 9:30 to 11. Office closed Sundays.

ADVICE FREE.

Don't Forget Name, Place and Number.

3 12 tu-th-s tf

L. Moraller & Son

WATCHMAKERS and JEWELERS

WATCHES, CLOCKS and JEWELRY

Fine Watch and Clock Repairing a Specialty.

219 Park Ave. Plainfield, N. J.

PROPOSALS OF SCHOOL SUPPLIES.

The Board of Education of Plainfield will on June 29, 1914, receive sealed bids for furnishing various school supplies to the public schools of Plainfield during the year beginning July 1, 1914 according to specifications on file with the Clerk of the Board; copies of which will be sent to intending bidders on application.

Bids must be in writing and sealed. They must be filed with the Clerk of the Board of Education not later than 8 P. M., June 29, 1914, at which time all bids will be opened.

The Board of Education reserves the right to refuse any or all bids received.

H. R. CONGER.

Clerk of The Board of Education.

Plainfield, June 18, 1914.

6-18-9-cd

HODGE'S PHARMACY

Y. M. C. A. BUILDING.

BELLE MEAD SWEETS.

Telephone 62.

A. H. ENANDER

Sanitary Plumbing, Gas Fitting.

Steam and Hot Water Heating.

Contractor for Sewer Connections.

125 WATCHUNG AVE.

Of Interest to Women and the Home

NEEDLEWORK

By MARGARET LAWRENCE

A very effective and easy way to fill a large space is with the use of French knots. These may be placed closely together to form a solid mass, or scattered loosely over the surface. The conventional figures, illustrated on this between-meals-mat, may be outlines and then filled in with French knots. There are 6 of these motifs in pattern 14288, each 10 by 7½ inches. They may be arranged in any way desired and are suitable for use on between-meals-mats, pillows, runners and parasols. Darning stitch, which is still easier to do and quite as effective, may be substituted for the French knots, or, if desired, Kensington stitch may be used.

Guaranteed, hot-iron transfer pattern will be supplied to readers upon receipt of price, 15 cents.

HAND EMBROIDERY WOMAN'S GREATEST ACCOMPLISHMENT

Those who would embroider should have several corks of various sizes in their workbags; they are useful for many purposes.

A pretty idea is to crochet with silk over several corks, attach them to baby ribbon of different lengths, stick the hook, the scissors, the piercer and the needles in them.

Following are a few "Donts" which the wouldbe fancy worker in general may find helpful:

First—Don't forget to sit up straight; hold the work up; never bend down to it; and

Don't forget the necessity of a good light, which must fall over the left shoulder.

Don't allow light to shine in the eyes when sewing, reading or embroidering.

Don't work for hours at a time on fine embroidery; it is nerve-trying as well as nerve-tiring.

Don't work roughly or try to hurry.

Don't be impatient over embroidery, it never pays; be like our faithful friend, the tortoise—"slow, but sure."

Don't use sewing needles for embroidery, but buy the proper kind, which come in all sizes for the purpose.

Don't knot the cotton or silk; that causes lumps and makes poor, amateurish work; start and finish with a buttonhole stitch or two.

Don't work unless your hands are perfectly dry and clean; soiled work of any kind is an abomination, even if it will wash.

The beginner will find a storehouse of information contained in the lesson sheets given with the Imperial Embroidery Outfit, by the Daily Press. This is the new Embroidery Transfer Pattern Outfit, which is being advertised elsewhere and distributed to our readers practically free.

Every one who does embroidery should avail themselves of this great offer.

THE DAILY PRESS IN LINCOLN will be found on sale or delivered to any address every afternoon by E. Purvis newsdealer.

—You can make want advertisin "pay" if you have any reasonabl task for a want ad—and, sometime with an unreasonable one.

Some Cookery Suggestions

STRAWBERRIES IN ICES.

DINNER MENU.
Cream of Asparagus Soup.
Roast Shoulder of Veal.
Riced Potatoes.
Scalloped Tomatoes.
Lettuce Salad.
Strawberry Parfait.
Coffee.

STRAWBERRIES served in the form of ices are nice desserts for summer entertainments or provide a delicious finish for dinner or tea.

Strawberry Parfait.—Take a quart of rich cream, whip to a froth, add half a pint of strawberry juice and a cupful of sugar. Turn carefully into an ice cream mold, put on the lid tightly, pack in salt and ice and let freeze three hours.

With Gelatin and Cream.

Strawberry Bavarian Cream.—Take half a box of gelatin, cover with a teacupful of cold water and let it soak for twenty minutes. Mash a quart of ripe strawberries and press through a sieve. Add a cupful of sugar to the juice. Stir the gelatin over boiling water until dissolved, strain it into the strawberry juice, set on ice and stir until it thickens. Add a pint of whipped cream, mix gently, pour into a mold and set in a cool place to harden.

Handsomely Decorated.

Strawberry Mousse.—Take two cupfuls of heavy cream, three-quarters of a cupful of powdered sugar, a fourth of a teaspoonful of salt, a cupful of strawberry juice and sifted pulp and a tablespoonful of lemon juice. Add lemon juice and sugar to the strawberries. Beat the cream, whipping the strawberry juice in slowly. When all is in, turn into a mold wet in cold water, set cover in place, seal with a strip of cloth smeared on with lard and bury in equal quantities of ice and salt for four hours. Unmold and serve with chilled whipped cream, and garnish with whole berries. If the berries are very tart add more sugar.

Dried Cake an Ingredient.

Strawberry Macaroon Ice.—To one and a half cupfuls of fresh strawberry juice add half a cupful of cold water, the juice of a lemon and a little salt and sugar to taste. Turn into an oblong mold. Dilute half a pint of heavy cream with a third of a cupful of milk and beat until stiff. Add a third of a cupful of powdered sugar, two-thirds of a cupful of macaroons, dried and pounded, half a teaspoonful of vanilla and a few grains of salt. Pour on to the strawberry mixture to overflow the mold, cover with buttered paper, then with the tin cover. Pack in equal parts of ice and salt and let stand three hours.

Anna Thompson.

Daddy's Bedtime Story — The Butterfly Who Loved Seeing the Sun.

Off It Flew Into the Warm Sun's Rays.

DADDY had seen a little boy that day who had told him how he collected cocoons and chrysalides and watched them grow into beautiful butterflies.

"How would you like to hear about a butterfly who was delighted to see the sun?" asked daddy.

"We would love to hear the story," quickly responded Evelyn.

"But, daddy," said Jack, "don't butterflies always love the sun?"

"I presume they do. Certainly they always seem to love it, but this butterfly was unusually pleased. He was seeing the sun for the first time.

"I saw a little boy today named Robert who has a collection of cocoons. He keeps them on little twigs in a great big box punched full of holes.

"Then he waits to see them come out. After they have come out he never kills them or tries to keep them, for he thinks that is dreadfully cruel. He knows well that they love to see the sun and be out in the fresh air among the flowers, and he wouldn't deprive them of all that pleasure for anything.

"But one day about a week ago out from a cocoon came the most beautiful pale blue butterfly Robert had ever seen.

"He at once took it out of the box, and off it flew into the warm sun's rays and lighted upon a small bush which was covered with plum blossoms.

"And Robert said that it was so much more fun to see these lovely butterflies happy over their entrance into the world than to see them cruelly cooped up or without any life.

"Before long the insect had spied some other butterflies and had evidently made them as enthusiastic as it was, for a large number of butterflies hovered around the plum bush, and it seemed to be the leader of them all. The butterfly was so happy with the plum blossoms, the birds singing and the warm sun pouring down on the nodding flowers that it had to have some little companions to share its happiness with.

"Robert said he could not understand how any boy would rather see a butterfly die than to see it alive and enjoying life.

"The butterfly acted as if it thought, 'Well, this may be my first party, but it certainly won't be my last.'

"The other butterflies acted just as if they thought the same way about it, as they had only been out in the world for a very short time.

"But you can just imagine how fine it is for the butterflies to wake up and to have all the parties they can have in the different sweet buds and flowers. And the flowers bob about as if they liked parties too."

Practical Fashion Hints

By Alice Gibson

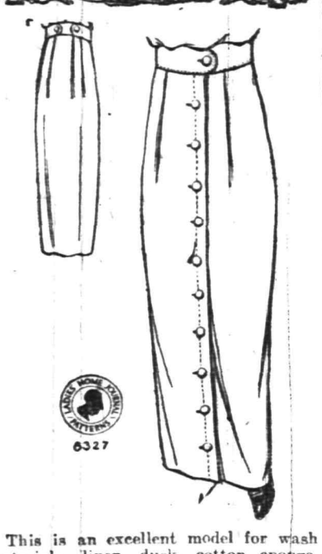

This is an excellent model for wash materials, linen, duck, cotton eponge, ratine or one of the new striped or checked novelties. In making up a wash skirt of this description one must be careful to see that the material is properly shrunken, otherwise the skirt will have entirely lost its lines after the first washing.

Black and white striped ratine and various checked designs are perhaps a bit more popular than plain white, but anyone who makes a practice of wearing pure white through the summer, especially when the skirts are made up in these rough finished cottons will appreciate the coolness and economy of the fad. Both mixtures and plain white are wide averaging 42 inches; in price this ranges about 75 cents and up.

This skirt (8327) is a three-gored model with suggestions of fullness at the top, laid in soft plaits; there is a stitched belt of the material which may be used or not as preferred. For size 24, 2⅝ yards of 42-inch material is needed. Pattern comes in five sizes, 22 to 30.

This is a Perfect Pattern.

Be sure to give the right size, passing the tape tightly around the smallest part of the waist and loosely around the widest part of the hips, for dimensions.

It may be obtained by filling out the coupon and enclosing 15 cents in stamps or coin to the Pattern Department of this paper.

COUPON
Name.....
Street and No.....
City and State.....
Pattern No.....
Sizes.....

A. E. Force & Co., "The White Store," carry all patterns in stock and the Daily Press recommends that its readers procure them there. They will be furnished by this paper when the orders come direct to us, through A. E. Force & Co.

TRY A PRESS WANT AD.

Get Yours Now Free while They Last

Partial List of Embroidery Patterns Given by THE PLAINFIELD PRESS

1 Script Alphabet
1 Bulgarian Scarf
14 Bulgarian Designs for Collars, Waists, Underwear, etc.
2 Bulgarian Waists
1 Block Alphabet
3 Wreaths
5 Fancy Bowknots
1 Floral Basket
3 Sprays and Figures for Child's Dress
1 Set Sweet Peas
1 Set Carnations
1 Bunch Violets
1 Old Eng. Alphabet
1 Corset Cover
1 Pin Cushion
1 Hand Bag
1 Bulgarian Design
2 Towel Borders
2 Waist Fronts
1 Doily
1 Night Gown
1 Flower Basket
Butterfly, Bowknots, Conventional Flowers
1 Apron (Roman Cut Work)
1 Apron (French Knots)
1 Pin Cushion
3 Corners for Scarfs, Lunch or Table Cloths
2 Towel Borders
1 Chemise
1 Pillow Case End
6 Wreaths and Sprays
2 Designs for Waists
1 Odd Butterfly
1 Parasol Design
1 Scarf
1 Pillow
1 Set Medallions
1 Set Pussy Cats and Mice.
1 Pine Pillow
1 Set Sprays
1 Boy Scout
1 Rose Sofa Cushion
1 Set Birds
1 Set Poppies
1 Set Water Lillies
1 Daisy Design
1 Hand Bag
1 Bib
1 Sailor Set
1 Baby Bootee
1 Set Fleur d'lis
1 Candle Shade
1 Rose Waist
1 Set Numerals
1 Collar
1 Tumbler Doily
1 Pillow Case
1 Set Scallops
1 Butterfly
1 Set Odd Designs
1 Towel End
1 Scarf
1 Corset Cover
1 Baby Shoe
1 Set Sprays
1 Glove Case
1 Shirt Waist
1 Baby Bath Towel
1 Set Dutch Ch.
1 Tie End
1 Alphabet
1 Baby Cap
Designs and Borders for Dresses

ANY WOMAN CAN DO IT. TEACH THE GIRLS

MIGHT AS WELL BE OUT OF THE WORLD AS OUT OF STYLE

THE IMPERIAL PATTERN OUTFIT MAKES THE HOME ATTRACTIVE

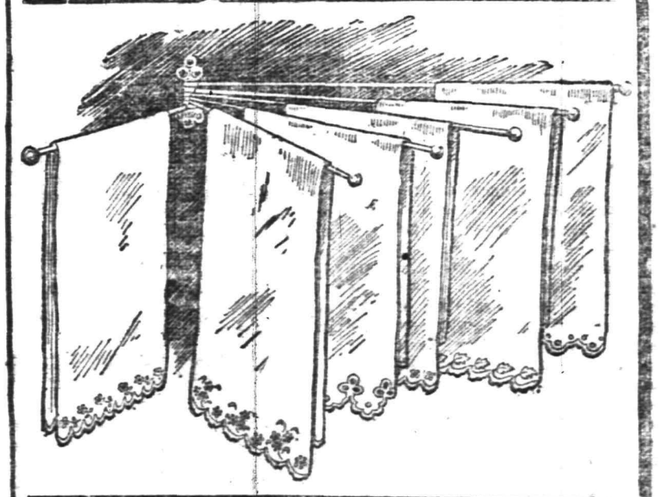

ANY GIRL CAN MAKE A 25c TOWEL WORTH A DOLLAR

Worth over $10.00 YOURS FOR 1 Coupon and 48c

IMPERIAL PATTERN OUTFIT CONTAINS
160 Very Latest Patterns
1 Booklet of Instructions
1 All-Metal Hoop

OUT-OF TOWN READERS WILL ADD 5c FOR POSTAGE

DISTRIBUTION NOW GOING ON

YOUR DULL HEADACHES probably come from overstrained eye-sight. Nine-tenths of the headaches are the direct result of eye trouble. Bring those troubles to us and let us prescribe for you

All work guaranteed.

STILES & CO
Philadelphia Eye Specialists
AT 107 EAST FRONT ST.
EVERY THURSDAY.
Free Consultation.
Hours 10 to 4:30.

HOTELS.

HOTEL WALDORF
HENRY WINDHAM, Prop.
EAST FRONT STREET.
Gottfried Krueger's Extra Beer on draught. Imported Wines, Liquors and Cigars. Hotel accommodations and private Dining Room.

HOTEL SOMERSET
Newly Painted and Papered throughout. Table Board and Rooms by Day or Week.
Piel Bros. and Kruger's Beer on draught.
W. G. FEASTER, Proprietor.
97 Somerset Street. Tel. 991

WEINMAN'S CAFE
GENERAL NEWS TICKER.
Stock quotations.
Up to the Minute.
'PHONE 1527.

COAL DEALERS.

TenEyck & Harris
Dealers in
LEHIGH VALLEY COAL.
Tel. 2081-J-2, South Plainfield, or 1155.

Kindling and Grate Wood.
Prompt deliveries. Orders received at
89 SOMERSET STREET.
JOHN MOBUS.
P. O. Box 320. Telephone 10-F-49.

TenEyck & Kelley COAL
741 South Ave. Tel. 115.

N. MEYERS & SONS
COAL
COKE AND WOOD
Office tel. 1152-W. 121 Watchung Av.
Yard tel. 1911-W.
Fourth and Washington Streets.

SAGE TEA DANDY TO DARKEN HAIR
It's Grandmother's Recipe to Bring Back Color and Lustre to Hair.

You can turn gray, faded hair beautifully dark and lustrous almost overnight if you'll get a 50 cent bottle of "Wyeth's Sage and Sulphur Hair Remedy" at any drug store. Millions of bottles of this old, famous Sage Tea Recipe are sold annually, says a well-known druggist here, because it darkens the hair so naturally and evenly that no one can tell it has been applied.

Those whose hair is turning gray, becoming faded, dry, scraggly and thin have a surprise awaiting them, because after one or two applications the gray hair vanishes and your locks become luxuriantly dark and beautiful— all dandruff goes, scalp itching and falling hair stops.

This is the age of youth. Gray-haired, unattractive folks aren't wanted around, so get busy with Wyeth's Sage and Sulphur tonight and you'll be delighted with your dark, handsome hair and your youthful appearance within a few days.—Adv.

FLOORS
HARDWOOD AND PARQUET.
Old Floors Refinished.
S. E. WARD & CO.
714 Webster Place, Plainfield, N. J.
Telephone 1309-P

805 North Avenue. Telephone 296-W.
A. Colucci
SEWER & GENERAL CONTRACTOR
Estimates Cheerfully Given.
All work warranted. Best references.
6 17 1mo

NEUMAN BROS'
DISPLAY OF
Fruits and Vegetables
Is the largest to be found in the city

ALL THE GARDEN PRODUCT RECEIVED FRESH DAILY

NEUMAN BROS.
GROCERS
Watchung Ave. and Fifth St. Telephone 760
Efficient and Rapid Delivery Service to All Parts of the City

Mono Storage
WAREHOUSE
North Avenue
OPP. FREIGHT HOUSE
125 East Front Street

HAND'S EXPRESS CO.
OLD RELIABLE
STORAGE
All Rooms Separate, Light and Dry
Furniture Packed and Shipped
Office 69 Somerset St 'Phone 541

MURRAY'S STORAGE WAREROOMS
THE OLDEST IN THE CITY.
AT 326 TO 332 WEST FRONT ST.
Near Grove St.; all the rooms are separate, airy and dry; large and small, at very moderate prices. Many years' experience in buying, selling, handling, packing and appraising goods.
Auction Rooms at 326 West Front Street.
R. Murray, Auctioneer, 326 West Front St. Phone 666

AUCTIONEERS.

The Leading
Auctioneers
W. A. SCHORB & CO.
Also Dealers in Second Hand Furniture—Bought and Sold.
120 Madison Av., Jackson Blg
Telephone 1707-W.

ORGANIZED 1864

THE
FIRST NATIONAL BANK
OF PLAINFIELD.

A COMMERCIAL BANK WITH SAVINGS and SAFE DEPOSIT DEPARTMENTS.

FOUR PER CENT. INTEREST PAID ON SAVINGS ACCOUNTS.

TRUSSES
NEW FITTING ROOM
Elastic Hosiery, Supporters, Braces, KNEE CAPS, ANKLETS, Etc.
William M. Walsh
North and Watchung Avenues.
Plainfield, N. J. 'Phone 1964.
OPP. DEPOT.

RITZ Inc.
BABCOCK BUILDING
CANDIES, ICE CREAM
DAINTY LUNCH

—Your "for sale" ad is likely to turn into money that used furniture at very small expense to you.

PAINTERS AND DECORATORS.

Gibraltar Fire Resisting Paint
will spread farther and will last longer than other goods, and gives you fire protection at no more cost.
WOOLSTON & BUCKLE
SOLE AGENTS
will give you an estimate on painting your home with these goods.
L. B. Woolston. H. F. Woolston.

WOOLSTON & BUCKLE CO
Painters and Decorators.
143-145 NORTH AVENUE.
Established 1880. 'Phone 1086.
4 28 tu-w tf

JAMES C. HANSEN
DECORATOR
DEALER IN
PAINTS, OILS, GLASS, VARNISHES, Etc.
141 East Front St., Plainfield, N. J.
Distributor of John W. Masury & Son's Pure Colors Ready Mixed Paints, Etc.

B. KIVATINOS
(Successor to Kivatinos & Jelling)
Fancy Fruits, Choice Confectionery, Nuts, Cigars, etc. We make a specialty of Olive Oil.
211 W. FRONT ST. Tel. 886-W

—You may have an immediate task for a want ad—and yet not act wisely in failing to read them day by day.

GENERAL OBREGON.

Villa's Satellite Who Has Terrorized the Federals.

Photo by American Press Association.

RIVER MURDER STILL REMAINS A MYSTERY

Police Unable to Identify Girl's Body.

Schenectady, N. Y., June 23.—After a diligent search the river drags have failed to recover the remaining portions of the woman's body found in the Mohawk below this city on Saturday morning by fishermen.

The lower portion of the torso is still unidentified, and the police discredit all clews. The officers are busy trying to solve the mystery, but so far nothing of importance has developed. The pieces of apparel, the sack, oilcloth and ropes with which the lower portion of the body was wrapped, have failed to offer a solution.

No other portions of the body have been found, although it seems certain that they are in the river near where the discovery was made.

A number of reports of missing girls have been traced down, and in each case the missing were found. The police are as much puzzled as ever.

In addition to the dragging, it was reported that the authorities might employ divers to assist in the task of finding the other parts of the body. There was also some talk of offering a reward in the case.

Similarly unfruitful as has been the grappling for the missing parts was the hunt for a store in which red oilcloth like the peculiarly figured piece wrapped around the body is on sale.

The police have one other clew which so far, however, has not developed into anything tangible. A party of barge canal engineers reported that they saw a disheveled man loitering in the bushes on the river bank near Shear's Ferry on the night of May 30. This was about a mile below the point where the torso was found.

General Markets.

New York, June 23.

WHEAT—Receipts, 200,000; shipments, 112,000; No. 2 red, elevator export, 90¼c.; No. 2 red f. o. b. afloat, new, 90c.; No. 1 North Duluth f. o. b. afloat, $1. The wheat market was weak, selling into new low ground on the favorable weather for harvest and the weak cables; July, 91⅛c.; September, 89¾c.

CORN—Receipts, 169,000; No. 2 new f. o. b. afloat to arrive, 78½c., nominal.

OATS—Receipts, 138,000; standard white in elevator, 46a46½c.; No. 2, 46½a47c.; No. 3, 45½a46c.; No. 4, 45a45½c.; natural white and clipped white, 45a48½c.

BUTTER—Unsettled; receipts, 10,457 packages; creamery, extras, lb., 27a27½c.; firsts, 25a26½c.; seconds, 23a24½c.; state dairy, tubs, finest, 26c.; good to prime, 22a25c.; common to fair, 20a22½c.; process, extras, 21½a22½c.; firsts, 20a21c.; ladles, current make, firsts, 20a20½c.; seconds, 19a19½c.; packing stock, current make, No. 2, 18a18½c.; lower grades, 15½a17½c.

CHEESE—Unsettled; receipts, 2,532 packages; state, whole milk, specials, white, fresh, lb., 14¾a15c.; colored, fresh, 14¾a15c.; average fancy, white, fresh, 14½c.; colored, fresh, 14½c.

EGGS—Irregular; receipts, 16,859 cases; fresh gathered extras, doz., 23a25c.; storage packed firsts, 22a22½c.; regular packed firsts, 20a21½c.; seconds, 18a19c.; state, Pennsylvania and nearby hennery whites, 22a27c.; gathered whites, 21a25c.; hennery browns, 22a25c.; gathered brown and mixed colors, 19½a23c.; duck eggs, 24a26c.

NEW HAY AND STRAW—Weak; timothy, ton, $16.50a22; shipping, $15a16; clover, $18a19; clover mixed, $14.50a20; long rye straw, $15a16; oat, $11; small baled hay, 50c.a$1 under large.

POTATOES—Bermuda, bbl., $2.50a4.50; domestic, old, bag, $1a4; Florida, new, bbl., $3.10a3.25; sweets, basket, 75c.a$1.15.

LIVE POULTRY—Fowls, firm; broilers, lb., 27a30c.; fowls, 17a17½c.; roosters, 11½c.; turkeys, 13a13½c.; ducks, 13a14c.; geese, 11a12c.; guineas, pair, 75c.; pigeons, 30a35c.

Live Stock Market.

Pittsburgh, June 23.

CATTLE—Supply, 30 carloads; market strong; choice, $8.80a9; prime, $8.60a8.80; good, $8.25a8.75; tidy butchers, $8a8.35; fair, $7.50a8; common, $6.50a7; heifers, $5.50a8; common to good fat bulls, $5.50a7.50; common to good fat cows, $3.50a7.25; fresh cows and springers, $40a75.

SHEEP AND LAMBS—Supply, 25 double decks; market strong on sheep and 50c. lower on lambs; prime wethers, $5.85a6; good mixed, $5.20a5.30; fair mixed, $4.75a5.25; culls and common, $2a3.50; yearlings, $4a7; spring lambs, $6a9.25; veal calves, $10a10.50; heavy and thin calves, $7a8.

HOGS—Receipts, 60 double decks; market 10c. higher; prime heavy hogs and heavy mixed, $8.50a8.65; mediums, heavy Yorkers and light Yorkers, $8.55a8.80; pigs, $8.25a8.40; roughs, $7a7.25; stags, $6.50a6.75.

—DON'T MAKE DON'T YOUR CREED. If you have something to sell, some quest to pursue—do these tasks aggressively, through want-advertising!

ANNUAL SESSION OF ENGINEERING SOCIETY

President Hibben Delivers Address of Welcome to Engineers and Professors.

Princeton, June 23—The Society for the Promotion of Engineering Education opened its twenty-second annual session on the Princeton University campus this afternoon. President John Grier Hibben, of Princeton, delivered an address of welcome to an audience that included well-known engineers and professors of engineering from all parts of the country. Dean Gardner C. Anthony, of Tufts College, responded for the society.

The hours today were taken up largely with reports of the officers and standing committees. In the late afternoon President and Mrs. Hibben tendered a reception to the visitors at "Prospect," the Princeton University mansion. Tonight an informal smoker will be given at the Nassau Club.

Governor James F. Fielder will open tomorrow's meetings with an address. Numerous addresses will be given during the day including one on "The Financial Department of a School or University," by T. H. B. McKnight, treasurer of the Pennsylvania lines west of Pittsburgh. Other speakers for tomorrow are Dr. C. R. Mann, University of Chicago; Prof. L. M. Passano, Massachusetts Institue of Technology, and Dean W. F. Magie, of Princeton.

—Advertise in the Daily Press.

NEW JERSEY CENTRAL

TRAINS LEAVE PLAINFIELD.

For New York—2:10, 3:41, 5:08, 5:40, (5:52 except holidays), 2.27, 6:55, 7:22, (7:26 except holidays), 7:41, 7:44, (7:55 except holidays), 7:58, 8:12, 8:30, 8:36, 8:42, 8:59, 9:29, 9:53, 10:26, 11:27, 11:52 a. m., 12:34, 12:58, 1.44, 2:25, 2:39, 2:55, 3:12, 4:0, 4:13, 4:36, 5:39, 6:25, 6:47, 7:41, 8:27, 9:27, 9:30, 10:15, 10:36, 11:43 p. m. Sunday—2:10, 3:41, 5:40, 7:23, 7:58, 8:52, 9.34, 9:40, 10:37, 11:52 a. m., 12:39, 12:58, 1:28, 2:09, 2:15, 2:55, 3:17, 4:29, 5:34, 5:57, 7:14, 8:13, 8:27, 8:35, 9:27, 10:21, 10:36 p. m.

For Newark—5:08, 6:27, (7:05 through train to Newark), 7:41, 8:36, 9:29, 10:26, 11:27 a. m., 12:34, 12:58, 1:44, 2:39, 2:55, 4:13, 4:36, 5:39, 6:25, 6:47, 7:41, 8:27, 9:30, 10:36 p. m. Sunday—7:23, 8:52, 9:34, 10:37 a. m., 12:39, 12:58, 1:28, 2:09, 2:55, 3:17, 4:29, 5:34, 7:14, 8:13, 8:35, 9:27, 10:56 p. m.

For East Bethlehem, Allentown and Mauch Chunk—5:18, *8:20, 9:44, 11:27 a. m.; 2:00, 5:24, 5:44, (6:59 to Easton) p. m. Sunday—5:19, *9:44, 10:32 a. m.; 1:58, 5:44, 7:05 p. m.

For Wilkesbarre and Scranton—5:18, 9:44 a. m., 5:44 p. m. Sunday—5:19, 10:32 a. m., 5:44 p. m.

For Red Bank, Long Branch and Asbury Park, etc.—3:41, 8:12, 11:27 a. m., 12:34, (12:58 Red Bank only), (3:12 Red Bank only), 4:01, 4:36, 6:25, 8:27, 11:43 p. m. Sundays—8:52 a. m. (9:40 Red Bank only), 2:15, 3:17, 8:35 p. m.

For Atlantic City—3:41, 9:29 a. m. (12:34 Saturdays only), 3:12. Sunday—9:40 a. m. 8:28 p. m.

For Philadelphia—6:38, 7:39, 8:45, 10:43, 11:53 a. m., 12:42, 1:54, 2:45, 5:13, 6:44, 8:47, 9:46, 10:48 p. m., 1:20 a. m. Sunday—5:19, 8:45, 9:39, 9:57, 10:39, 10:43, 11:41 a. m., 12:42, 1:44, 2:45, 3:42, 4:39, 4:56, 5:39, 6:39, 6:44, 8:47, 9:46, 10:55, 11:54 p. m., 1:20 a. m.

For Baltimore and Washington. Daily—8:45, 10:43 a. m., 12:42, 2:45, 6:44 p. m. *Except Mauch Chunk. 6-4-14

TIME TABLE
Plainfield Transit Co.

Auto Bus Service Between Plainfield and South Plainfield, Plainfield and Stirling, Plainfield, Warrenville and Mount Bethel.

PLAINFIELD and SOUTH PLAINFIELD

WEEK DAYS.

Leave Plainfield—6:30, x7:45, 9:00, 11:45 a. m. x1:00, *1:00, *1:30, 4:00, 5:00, 6:15, *7:00, 9:00, 10:30, *11:15.
*Saturday only. xExcept Saturday.

SUNDAYS.

Leave Plainfield—9:00 a. m. 12:00 noon 2:00, 4:00, 5:00, 9:00 p. m.

LEAVE SOUTH PLAINFIELD.

WEEK DAYS.

Leave South Plainfield—7:00, 8:00, 9:30 a. m. 12:00 noon. 1:30, *2:00, *4:30, x4:45, 5:30, *7:15, 7:30, 9:30, 10:00, *11:45 p. m.
*Saturday only. xExcept Saturday.

SUNDAYS.

Leave South Plainfield—9:30 a. m. 12:15, 2:30, 4:30, 5:30, 9:30 p. m.

LEAVE PLAINFIELD.

Leave Plainfield—6:25, 8:15, a. m. *1:00, 3:00, 4:30, 6:25, *10:00, *11:00 p. m. Sundays and Holidays, 9:00, 10:30 a. m., 3:00, 4:30, 6:30 p. m.

Leave Watchung—6:35, 8:25 a. m., *1:10 3:10, 4:40, 6:35, *10:10, *11:10 p. m. Sundays and Holidays, 9:10, 10:40 a. m., 3:10, 4:40, 6:40 p. m.

Leave Stirling—8:50 a. m. *1:35, 5:00, *10:30 p. m. Sundays and Holidays, 11:00 a. m. 5:00 p. m.

Leave Warrenville—6:50 a. m. 3:30, 6:50, *11:30 p. m. Sundays and Holidays, 9:30 a. m. 3:30, 6:50 p. m.

Leave Mt. Bethel—7:00 a. m. 7:00 p. m. Sundays and Holidays, 9:45 a. m. 7:10 p. m.

LEAVE MT. BETHEL.

Leave Mt. Bethel—7:00 a. m. 7:10 p. m. Sundays and Holidays, 9:45 a. m. 7:10 p. m.

Leave Warrenville—7:15 a. m. 3:30, 7:25, *11:30 p. m. Sundays and Holidays, 9:55 a. m. 3:30, 7:25 p. m.

Leave Stirling—9:30 a. m. *2:00, 5:15, *10:30 p. m. Sundays and Holidays, 11:15 a. m. 5:15 p. m.

Leave Watchung—7:30, 9:50 a. m. *2:20 3:45, 5:40, 7:40, *10:50, *11:45 p. m. Sundays and Holidays, 10:10, 11:40 a. m. 3:45, 5:40, 7:40 p. m.

Leave Plainfield—7:40, 10:00 a. m. *2:30, 4:00, 5:50, 7:50, *11:00, *11:55 p. m. Sundays and Holidays, 10:25, 11:50 a. m. 4:00, 5:50, 7:50 p. m.
*Saturday only.

Bus will run every ten minutes to So. Plainfield, on Sundays, from 1.30 to 3 o'clock, to accommodate patrons to ball game.

An enclosed, electric-lighted and heated bus may be procured for an afternoon or evening from the Plainfield Transit Co. to carry from 15 to 25 passengers to any point within a radius of 25 miles from Plainfield.

R. W. CAMPBELL, Mgr., 310 Park Ave. 'Phone 130, Plainfield.

Wedding Decorations
Shower Bouquay and Floral Designs by Floral Artists at very moderate prices.
Satisfaction Guaranteed.
Quantities of fresh cut Flowers at all times. Deliveries in Greater New York or any city of the U. S.
Chas. L. Stanley
159 EAST FRONT ST. Tel. 928.
Woodhull & Martin Building.

Classified Advertisements

COPY RECEIVED UNTIL 1 P. M. DAILY

One cent a word for first insertion, one-half a cent a word for each subsequent insertion of the same advertisement for less than one month. Fifty cents a line for one month. **Double Charge for Capitals. No advertisement received for less than 10 cents. No Display or black face type used in this column.**

The Plainfield Daily Press cannot give information regarding advertisements for which answers are to be sent care of the Press. Persons replying to office addresses must mail or leave written answers as stated in advertisement.

A. M. RUNYON & SON,
UNDERTAKERS
402 Park Avenue. Telephone No. 40. Office open day and night. Office of Hillside Cemetery. New York office—50 Great Jones St. Tel. call 3345-Spring. New York Embalmers License—1220. New York Registered Licensed Undertaker No. 515.

T. A. MOORE
UNDERTAKER
612 E Sixth St.
Tel. 741-R

Estab. 1868 Tel. 2354
J. J. & C. A. HIGGINS
UNDERTAKERS.
Private Funeral Chapel
109-111 West Fourth Street
Auto Cortege for Long Distance.

Established 1872.
P. CASEY & SON,
UNDERTAKERS AND EMBALMERS
Office, 116 Park Avenue, Tel. 884-W. Res. 417 W. 3d St., Tel. 584-W. Office open day and night. N. Y. office 10 E. 22d St. Tel. 2094-Gramercy.

H. DeMOTT
UNDERTAKER.
56 Somerset St. 'Phone 1128-W

L. L. MANNING & SON,
STEAM GRANITE WORKS
Corner Central Ave. and West Front St. Opposite First Baptist Church.

MONEY TO LOAN.

MONEY TO LOAN on bond and mortgage. J. T. Vail. 8 20 tf

$6,000 TO LOAN at 5 per cent. W. H. Abbott, 134 North Ave. 5 7 tf

MONEY TO LOAN on mortgage Manning & Curtis, 106 Depot Park. 10 14 tf

MONEY TO LOAN on bond and mortgage. Mulford, opposite depot. 12 28 tf

EMPLOYMENT AGENCIES.

MURRAY'S Employment Registry office, 326 West Front street, near Grove street, for reliable help only, we always have good situations for such and only charge a very moderate fee. 'Phone 666. 3 6 tf

MRS. KELLER'S Employment Agency, 22 Somerset place; all nationalities; 'Phone 1724. 2 2 tf

FOR SALE.

HOAGLAND'S express business for sale. 116 West Second St. 6 17 6

FOR SALE—Light surry in good condition. Apply Blair's Livery Stables, West Sixth street. 6 2 tf

FOR SALE—Hot air furnace, dining-room dome and outhouse. 39 Prospect place, North Plainfield. 5 26 tf

FOR SALE—15 laying hens, yearlings, also 15 small ducks at a reasonable price. Inquire 20 Leland avenue. 6 23 3

FOR SALE—Baby carriage cheap. 628 East Seventh street. 6 22 3

REAL ESTATE FOR SALE.

FOR SALE—Up-to-date house, 10 rooms and bath; all improvements, hot water heat, large sleeping porch, awnings, screens, shades, large plot, plenty of fruit trees and large garden; $3,000 cash, balance on easy terms; fine location. 64 Norwood avenue. 6 23 2

FOR SALE—Two small houses, Nos. 660 and 662 South Second St. Apply J. T. Vail, 177 North avenue. 6 3 tf

ROOMS AND BOARD.

BOARDERS WANTED—Attractive apartments with bath, also single rooms. Apply Miss Lena Hellstrom, 312 East Seventh street. 6 20 1m

FOR SALE OR EXCHANGE.

WILL sell or trade for good horse and rig, a good Maxwell runabout in good order. Address Auto, care Daily Press. 6 23 2

LOST AND FOUND.

LOST—Wednesday evening, embroidered peplum trimmed with Irish lace. Finder kindly return to Daily Press office. 6 18 tf

AUTOMOBILES FOR SALE.

FOR SALE—1911 Winton and 1913 Oldsmobile, will sell at sacrifice; owner leaving town. Address J. L. M., care Press. 6 5 tf

HELP WANTED—FEMALE.

WANTED—By June 30, two competent white maids, one as chambermaid and waitress, other as cook and laundress, to go to the seashore for two months; references required. Call 33 Willow avenue. 6 17 tf

CROWN CO., 74 and 76 Market St., Newark, N. J., require the services of several clever, energetic women to secure orders for home furnishings. Our reliability and liberal terms makes this an easy selling proposition. Steady employment and large income assured to women who get results. Crown Co., 74 and 76 Market St., Newark, N. J. 6 23 4eod

SALESWOMEN better your position. We require the services of several energetic up-to-date saleswomen for outside position, to secure direct orders from the home for homefurnishings. Our liberal credit system makes this an easy proposition. Steady employment and good salary guaranteed to saleswomen who can properly represent us. Crown Co., 74 and 76 Market St., Newark, N. J. 6 23 7

WANTED—Girl for general housework. 807 Hillside avenue.

YOUNG girl wanted for light housework a few hours in the afternoon. "Ad.," care Daily Press. 6 23 3

A COMPETENT working housekeeper to take care of gentleman's house for summer months. W. A., care Daily Press. 6 22 tf

WANTED—Southern girl, must be good plain cook and willing to live in country. Call 1000 Central avenue. 6 22 3

WANTED—A colored kitchen maid to go to Millbrook. Inquire 511 West Seventh street. 6 22 tf

WANTED—First-class chambermaid and waitress, two in family. Apply 1227 Denmark road. 6 22 2

WANTED—A thoroughly experienced colored waitress to go to Millbrook, wages $35. Apply evenings, 511 West Seventh street. 6 18 tf

MISCELLANEOUS.

WANTED TO BUY—Old buildings; will also do reflagging and grading and sewer repairing. Everyone knows Kane, the wrecker. I am back here to stay, present address 339 East Third street; location of yard will be announced later. I intend to continue landscape work and pay the highest price for old buildings. 6 17 1mo

HUDSON Terrace Tennis Club now open for membership. For full information address Miss G. P. Karr, 218 Babcock building. 6 23 tf

INSURANCE, ALL BRANCHES. AGENT FOR NATIONAL SURETY C. J. T. VAIL. 9 2 tf

MASON contractor, repairing promptly done; porch piers $1.50 and up. Wm. Bourgeois, 'phone 417-W. 1378 Park avenue. 6 1 1m

SILVER birch cabin, Wayside Park opposite Dunellen trolley barns. Horton's ice cream, refreshments, athletics, dancing every Saturday 8 to 11:30 p m.; free admission to picnics. T. W. Sisty, 'phone 1299-J, Dunellen. 5 26 1mo

SITUATIONS WANTED—FEMALE.

DRESSMAKER desires a few customers. 47 Woodbine avenue. 5 28 tf

GIRL wants general housework. 62 Harrison. 6 23 3

WANTED—By Polish girl, general housework or plain cooking. 215 Muhlenberg place. 6 22 3

FIRST-CLASS housecleaner or upstairs work of any kind by day or week. Address M. X. Y., care of Daily Press.

YOUNG Polish girl desires position as general housework; good references. 'Phone 279-M. 6 23 3

COLORED woman wishes position as cook and assist with other work. 633 West Fourth street. 6 22 3

HELP WANTED—MALE.

SALESMEN better your positions. We require the services of several hustling salesmen for outside position to secure orders direct from the home for homefurnishings; our liberal credit system makes this an easy proposition. Steady employment and good salary guaranteed to good salesmen who can properly represent us. Crown Co., 74 and 76 Market St., Newark, N. J. 6 23 7

FOR RENT.

HOUSES, $12 to $50; flats, $10 to $30; stores, $7 upwards. D. McInnes, 824 West Third street, Tel. 1198-W. 6 30 tf

TEN-ROOM house, 418 East Second street; all improvements. William Newcorn. 3 11 tf

FOR RENT—Fine large office, Stirling building, rent $17.50. Apply Plainfield Trust Co. 6 17 6

TO LET—4 rooms, part improvements. 94 Grandview avenue. 6 23 5

TO BE LET—Furnished or unfurnished, beautiful home, improvements, garden, fruit; must be seen to be appreciated. Address Garden, care Press. 6 22 2

FOR RENT—A small house, all improvements, at 614 Monroe avenue, between Sixth and Seventh streets; large lot; place for a fine garden. Apply to Linke, 227 West Front street, Plainfield. 3 9 tf

HOUSE to let, 7 rooms and bath, all improvements; 20 dollars a month. Apply 222 Madison avenue. 6 10 tf

TO LET—4 rooms, improvements; use of garage and garden. Suburban, care Daily Press. 6 22 3

FOR RENT—Beautiful country home with all modern improvements, on Penn. R. R., 26 miles from New York, old Colonial centre hall, 2 parlors, library, dining-room, lavatory, butlers pantry, large kitchen, 2 pantries, servants bathroom and bedroom, refrigerator room, detached servants' rooms and laundry, 9 fire places, 12 bedrooms, bathroom, outdoor sleeping and tea rooms, large verandas, beautiful lawns, shade, flowers, garden and garage; an ideal all-year country home. Walter Williams, Metuchen, N. J. 6 22 6

FOR RENT—7-room house in fine condition. 231 Somerset street. 6 22 7

TO LET—Second floor, double house, 726 East Seventh street, five rooms, part improvements, $13 month. Chas. H. Hand, 319 Watchung avenue. 6 20 3

FOR RENT—Store, centre of town, rent reasonable; also two large, light lofts. Apply Elston M. French, 171 North avenue. 11 6 tf

MODERN HOUSE, 551 Woodland avenue, corner Park lane, nine rooms, all improvements; $42.50 per month. Apply to agents, or H. A. Bonn, 160 East Front street. 4 2 tf th-s-tu

FOR RENT—Five rooms and bath, all improvements; $16. 927 West Third street 5 19 tf

4 AND 5 room apartment to let or Webster place, near Seventh street, with improvements. Call 770 Woodland avenue. Tel. 1687-W. 10 28 tf

MOVING PICTURE OR STEREOPTICON SHEET FOR RENT; big enough for the largest hall. Apply Daily Press office. tf

TO RENT—Five rooms and bath; all improvements, at 542 West Fifth street. Call 318 East Fifth street. 4 11 tf

TO LET—Eight room house, all improvements. Inquire John T. Caulfield, 453 West Front street; 'Phone 1382-J. 4 28 tf

TO LET—Apartment, one five rooms and bath, all improvements, $18; one four rooms, part improvements, $10. Inquire Cormick McDonough, 36 Fairview avenue. 5 9 tf

TO LET—5 room apartment, central location; all improvements. Inquire 306 East Front street. 4 25 tf

TO LET—Office in the Kresge building, 130-138 West Front street; every improvement, rent reasonable. Chas. H. Lyman & Son, 220 Park avenue. 5 9 tf

TO LET—House newly papered and painted, with all modern improvements; parquet floors, six rooms; rent $25 per month. W. R. Van-Derveer, supt., 231 East Second, cor. Church street. 5 23 tf

TO LET—Unfurnished rooms and bath. 47 Woodbine avenue. 5 9 tf

FOR RENT—Large corner store and office in the Depew building, corner of Park and North avenues. Chas. H. Lyman & Son, 220 Park avenue. 5 9 tf

FLAT TO LET—Six rooms, all improvements. Fred Ivamy, 126 West Second street. 5 9 tf

FOR RENT—Furnished 2-room apartment with bath, electric light; from June until September. Call telephone 2315-W. 5 12 tf

FIRST IN COLORADO

According to the figures filed by the various companies with the Insurance Department of the State, The Prudential led every Life Insurance company operating in Colorado in 1913 by issuing and reviving through its agents in that State during the year 14,462 policies, for $4,262,574 paid-for Life Insurance. A great honor paid to this Company and its agents by the people of Colorado. Furthermore, The Prudential has been the leader in new business in Colorado for the past five years.

Founded by JOHN F. DRYDEN — THE PRUDENTIAL HAS THE STRENGTH OF GIBRALTAR — Pioneer of Industrial Insurance in America

The Prudential

FORREST F. DRYDEN, President.

"The Bank that Pays 4 Per Cent."

A VACATION SUGGESTION FOR THE CHILDREN.

School has closed. Vacation time has come again. No more studying to do for three long months—but here is a lesson which may be learned without books and without study—the all important lesson of saving money. If you want to try to learn it, call at The Plainfield Trust Company and ask for a

FIBRE SAVINGS BANK,

then instead of spending ALL your money having a good time put some of it in this little bank and see if you can save enough before school opens to start a bank account in your own name.

THE PLAINFIELD TRUST COMPANY

AMUSEMENTS. AMUSEMENTS.

THE HOUSE OF NOVELTIES

PROCTOR'S

FRONT STREET THEATRE

Newest in Photoplay

Thrills—Laughs—Novelties—Sensation

TODAY

Very Latest Issue of

"Lucille Love"

Most Exciting Adventures Yet Shown

"THE DREAM SHIP" "A TELEPHONE STRATEGY"
"PETER'S RELATIONS" "A COUNTRY GIRL"
"HEARST PICTORIAL"

TOMORROW

Seven Positive Film Surprises.

"A DARING GETAWAY"—Biograph.
"A FOOLISH AGREEMENT"—Edison.
"A HASTY JUDGMENT"—Melies.
"THE SWINDLER"—Majestic.
"CHARLIE'S ASSISTANT"—Gaumont.
"ON THE RIO GRANDE"—Reliance.
"THE WRONG MAN"—Selig.

COMING FRIDAY **MRS. FISKE** IN "TESS OF THE STORM COUNTRY"

The THOR Electric Washing Machine

Saves Time, Effort and Clothes
A Quick, Economical and Perfect Washer
Come and See It in Operation

Joseph W. Gavett

318 WEST FRONT STREET

Store closed Saturday afternoons and evenings--June 20 to Sept.

H. C. SMITH, Prop. Plainfield Tel. 2327-W. Dunellen Tel., 2842-R.

SMITH'S AUTO EXPRESS

Furniture and Pianos Boxed, Packed and Shipped

MOTOR VANS for Long Distance Moving

159 NORTH AVE., PLAINFIELD, N. J. OFFICE 239 FRONT ST., DUNELLEN, N. J.

WE DO FINE JOB PRINTING. TRY US

CLOTHING ON CREDIT AT CASH PRICES

$1 WEEKLY TO ALL

DON'T BUY

Clothing, Hats and Shoes again until you are sure by actual investigation and comparison that prices, goods and terms are right. We give this advice because we know that our store will stand the test.

An experience of twenty years in the credit clothing business, fifteen of them spent at our present stand in Elizabeth, enables us to buy and sell absolutely right.

Don't bother in inexperienced, untested concerns, but deal here and get a square deal.

CLOTHING, SHOES, HATS

J. A. LAURIE & CO.

304 West Front Street, PLAINFIELD, N. J.

Roth & Co.

Veal Special

Breast & Shank Veal, lb	15c
Veal to Stuff, lb	
Shoulder and Neck of Veal, lb	16½c
Rumps of Veal, lb. Loins of Veal, lb. Leg of Veal, lb	20c
Boston Brown Bread, each	15c
Veal Chops, lb	22c
Pigs Feet, lb	3c
Fresh Killed Broilers, pair	1.10
Maine Lobster, lb	35c
Moland's Bacon in boxes, box	35c
Fresh Roasted Chickens, each	48c

OFFICIAL NOTICE TO THE PUBLIC

Public notice is hereby given that the placing of Firecrackers, Torpedoes, or other Fireworks, or inflammable or explosive substances upon any sidewalk, or in front of any store or other building contiguous to any public street in cities has been determined to be dangerous to life and property.

ALL PERSONS ARE WARNED that such danger must not be incurred within the limits of the City of Plainfield. Any person or persons who shall act in disregard of this notice will be prosecuted.

This notice is published by virtue of the authority conferred upon the subscriber by law.

T. O. DOANE, Fire Marshal.
6 23-25-27-30 7-2

Hot Weather Shoes

Ladies' Canvas Shoes, High or Low, Rubber or Leather Sole.

Children's Pumps, Patent, Gun Metal and Canvas.

Children's Tan Camp-Fire Oxfords.

Men's Tan, Black or Canvas Oxfords.

All kinds of Outing Shoes for Country or Seashore.

A. K. Willett

107 Park Ave.

VAIL

JEWELER and OPTICIAN.

236 Park Avenue

OPPOSITE NORTH AVENUE.

Keep cool during the summer. Buy your bread and cake at "THE WOMAN'S EXCHANGE" 207 Park Ave. Tel. 850.

Hoagland's Express

For Sale

Office, 116 West Second St. Telephone 88-W.

FLOORS

Laying, Scraping, Finishing, Refinishing of Thin and Heavy Hardwood and Softwood Flooring. Estimates Cheerfully Furnished.

GEO. E. WATT

150 NORTH AVE. Tel. 333-W

—Press want ads. pay. Try them.

—Your "furnished rooms to rent" ad will probably afford "opportunity news" to some dissatisfied—yet not over-critical—roomer.

FOR THE WARM, SULTRY JUNE DAYS! WHAT SO REFREFRESHING AS A PAIR OF

White Shoes

No more burning, throbbing feet, but cool comfort instead, combined with REAL STYLE SATISFACTION.

Pumps, Oxfords, Colonials, Rubber Sole Oxfords and Pumps, and Button Boots. Here in good variety.

White Sea Isle Duck and White Buck; prices range from $2.00 to 6.00

VANARSDALE'S $5.00 AND $5.50 OXFORDS FOR MEN Are Works of Art.

Mechanically perfect, so far as leathers and workmanship are concerned, but more than that they have that rare, artistic quality called STYLE DISTINCTION—due to expert designing, Foot-Form lasts, master craftsmanship. That's why these English models in the "VANARSDALE SPECIALS" appeal strongly to fastidious men.

Van Arsdale's
127 E. Front St.

ARRIVAL AND DEPARTURE OF MAILS AT PLAINFIELD POSTOFFICE.

May 20th, 1914.

NEW YORK MAILS. Arrive—5:30, 8:00, 8:40, 11:45 a. m., 1:30, 2:30, 5:00, 5:30 8:30 p. m., 12 midnight. Close—6:30, 7:45, 10:00, 10:45 a. m., 12 noon, 2:00, 3:50, 5.45, 7:45, 9:00 p. m.
SOMERVILLE AND EASTON. Arrive—8:40, 10:45 a. m., 12:45 and 7:08 p. m. Close—6:30, 7:45 a. m., 1:30, 4:30 p. m.
PHILADELPHIA—Direct. Arrive—5:30 8:00, 9:40, 11:45 a. m., 12:30, 2:30, 7:00 p. m. Close—6:30, 11:30 a. m., 1.30, 3:50 6:50, 9:00 p. m.
THROUGH FAST MAIL FOR EAST. Close—12 noon, 2:00, 3:50, 5:45 p. m.
DIRECT THROUGH FAST MAIL FOR WEST. Close—6:30, 11:30 a. m., 1:30, 5:00 and 9:00 p. m.
DIRECT SOUTHERN MAILS. Close—6:30, 11:30 a. m., 1:30, 7:00 and 9:00 p. m.
PENNSYLVANIA. West of Easton. Close—6:30 a. m., 1:30, 5:00, 7:00 p. m.
ELIZABETH—Direct. Arrive—5:30, 8:40 a. m., 1:30, 2:00, 5.30 p. m. Close 7:45, 10:00 a. m., 12 noon, 5:45, 9:00 p. m.
NEWARK—Direct. Arrive—5:30, 8:45 a. m., 1:30, 2:30, 5:30 p. m. Close—6:30, 7:45, 10:45 a. m., 12 noon, 2:00, 3:50, 5:45, 9:00 p. m.
WATCHUNG. Arrive—1:00, 6:45 p. m. Close—9:00 a. m., 5:30 p. m.
WARRENVILLE. Arrive—1:00 p. m. Close—9:00 a. m.
SUNDAY MAILS. Office open from 9:30 to 10:30 a. m.
Mail closes at 6:15 p. m.

E. J. BIRD, P. M.

Rotgum

Service Means Perfection in

Cleaning-Dyeing

PRESSING to PLEASE PARTICULAR PEOPLE

432 Watchung Ave. 'Phone 1976-W.
Nine years with G. O. Keller.

Awnings

WINDOW SHADES
UPHOLSTERING

Frank G. Wikoff

721 W. 4th St. Tel. 508-J

REAL ESTATE INSURANCE

MANNING & CURTIS

106 DEPOT PARK

OUT OF TOWN SAVINGS ACCOUNTS

Transferred Without Charge or Loss of Interest

SERVICE

If you are now maintaining your Savings Account in New York and wish to transfer it here where it may be not only conducted with greater convenience, but with greater profit, bring or send your pass book to us, and we will attend to the transfer without charge or loss of interest.

We pay 4% compound interest on all Special Department Accounts of $5 or more, without limit, and the interest begins every month.

Allow us to serve you.

THE STATE TRUST COMPANY

At the sign of the clock 201 Park Avenue

If you travel or stay at home—no matter how many suits you have, the occasion is sure to arise when you will need a Mohair or Palm Beach Suit.

We have them a waiting your call at the following prices:

Mohair Suits—$15, $18.

Palm Beach Suits—$8, $8.50.

SCHWED BROS.
Front St. Opp. Park Ave.
29 Years at the Same Stand.

A. M. GRIFFEN CO.

Store will close at 12:30 P. M. Saturdays during July and August

Some of the Summer Comforts which we sell. Think them over

A "Baldwin" or "Eclipse" Refrigerator.
New Perfection Oil Stove—2-burner, $7.00; 3-burner, $9.00.
WATER COOLERS—ICE CREAM FREEZERS
White Mountain—Alaska—North Pole.
Frantz Premier Electric Cleaner $25.00
CALORIC FIRELESS COOK STOVES (Save fuel, time, and labor).
HAMMOCKS—A "Palmer" with lay-back pillow and valance as low as $1.50

119-121-123 E. Front St., Plainfield N. J.
Two 'Phones 6—214

Summer Furniture

Whatever your needs may be either for the House, Porch or Lawn this store has prepared to meet your requirements for the summer months with a larger stock, more carefully selected patterns, at much lower prices than previously offered you at any other season.

Refrigerators, Porch Rockers, Lawn Seats, Window Screens, Screen Doors, Hammocks, Porch Swings, Couch Hammocks, Porch Seats, Porch Rugs, Children's Swings, Lawn Mowers, Garden Sets, Porch Screens, House Furnishings, etc.

Trunks, Bags, :: Suit Cases ::
Large Variety for Selection

L. B. Van Camp

Front & Somerset Sts.

CASH or CREDIT

BERNSTEIN'S CLOTHING HATS — OUTFITTING — CLOAKS SHOES COMPANY

204 W. Front Street Plainfield N.J.

1 Flight Up Over the Lyric. Open Evenings Till 9 o'clock.
Formerly Nat. Bernstein, of 222 West Front Street.

The Man Who Acts

This is the day of the man who acts. Progress marks him. Fate obeys him. Chance plays no part in his success.

Many a man in this city feels he acted wisely by placing his business here.

REAL ESTATE LOANS RENTS **GEO. M. CLARKE CO.** Babcock Bldg. Telephone 205 Plainfield

INSURANCE OF ALL KINDS.

SATURDAY HALF HOLIDAY.

Until September 19, the Daily Press will be published on Saturdays at 1 p. m.

PLAINFIELD DAILY PRESS

THE WEATHER.

Unsettled tonight and Thursday, probably occasional showers, somewhat cooler Thursday; shifting winds becoming southwest and west. Max., 80; min., 64.

Established May 10, 1887. TWELVE PAGES. PLAINFIELD, NEW JERSEY, WEDNESDAY, JUNE 24, 1914. TWELVE PAGES. Two Cents a Copy, $5 a Year.

BORO WILL ERECT A NEW SCHOOL

Voters Authorized Expenditure of $2,500 for Lot and $27,000 for Building.

MUCH INTEREST SHOWN

Many Attend District School Meeting—Four Propositions Are Carried by Large Majorities—Women Among the Voters.

Considerable interest was manifested in the special district school meeting held in the North Plainfield High School, last night, seventy-three ballots being cast at the election for the four propositions. All of them were carried by overwhelming majorities, including the endorsement of the voters for the purchase of a lot for the erection of the new graded school on Harrison avenue. Much discussion arose during the evening regarding the feasibility of purchasing a piece of ground so far out, but following satisfactory explanations as to why the particular section was selected by the Board of Education the project received fifty-seven votes out of a possible seventy-three.

The special school tax amounting to $27,085 was also passed. This is divided as follows: For current expenses, $23,900; for repairs, $1,500, and for manual training, $1,685. But one vote was cast opposing the above proposition.

Seventy votes were cast in favor of authorizing the Board of Education to purchase and cancel $9,000 worth of promissory notes of the District of North Plainfield, now outstanding and unpaid, issued October 1, 1913. For the purpose of securing money needed to cancel these notes the Board has been authorized to issue eighteen bonds of the district in the denomination of $500 each. Eight bonds will be for twelve years and ten bonds for thirteen years.

The district voters gave the board authority to expend not more than $11,000 to remodel and repair the Somerset School building and to purchase furniture and other necessary equipment. For this purpose twenty-two bonds of the district will be issued in the denomination of $500 each. Twelve of these bonds will be for fourteen years and ten for fifteen years.

The lot on Harrison avenue will not exceed in cost $2,500 and the board will erect a school house, the cost of building and furnishing not to exceed $27,500. Sixty bonds of the District will be issued to meet this expense in the denomination of $500 each. Twelve of the bonds will be for sixteen years, twelve for seventeen years, twelve for eighteen years, twelve for nineteen years and twelve for twenty years.

Women were prominent among the voters at the election last night and a number of feminine ballots were cast. Dr. Justus H. Cooley, president of the North Plainfield Board of Education, presided at the meeting, and the tellers were Allen B. Laing and A. C. Pleydell.

GOVERNOR, IT IS SAID, FAILED TO GET PAPERS

William de LaR. Anderson, chairman of the North Plainfield Township Committee, went to Trenton, yesterday, to call on Governor Fielder regarding the matter in dispute in which certain acts of the Somerset County Board of Taxation have been questioned, and greatly to his surprise as well as that of the Governor, he was informed by the latter that the State executive had not received the papers in the case which Mr. Anderson said he had forwarded to Trenton.

Inquiry revealed the fact that someone had signed for the papers when they reached Trenton, but who that person was it was impossible to ascertain, yesterday. The Governor, however, told Mr. Anderson that a prompt and thorough investigation would be made with a view to ascertaining who received the papers and why they did not reach his as intended.

The papers, according to Mr. Anderson, review the acts of the Board of Taxation in the matter of the assessment of the Mt. St. Mary College property, it being the aim of the Township Committee to have the county Board impeached, alleging violation of the law.

STONNINGTON TO CELEBRATE.

Many Plainfielders will be interested in the approaching celebration to be held at Stonnington, Conn., August 10, in honor of the founding of the place in 1614 when Captain Adrian Block settled there, and a number are planning to go to Stonnington on that day.

1914 Overland Roadster
at big concession. Thompson Auto Co.—Adv. 6 22 3***

MAKES APPLICATION FOR STATE'S PARDON

James Springs Wants Long Sentence in State's Prison Set Aside.

James Springs, colored, who was sentenced on February 21, 1912, for murderously assaulting Michael Weber, of West Third street, and to serve a term of from seven and a half to fifteen years in State Prison at hard labor, has made application to the State Board of Pardons for a release. His application was referred to Chief Kiely, of the local police force, with a request for a recommendation in the matter. Chief Kiely has been asked to furnish the man's record previous to this offense and opinion on the matter. He formerly served time in Rahway Reformatory for forgery.

Springs assaulted the West Third street butcher while the latter was returning to his home, February 14, 1912. The crime was committed late on Saturday night, Weber having been known to carry large sums of money from his place of business after closing. He was arraigned before and sentenced by the late Judge Edward S. Atwater in the Union County Court.

In imposing the sentence the court stated that the term would give Springs an opportunity to pay the costs of court and also pay back to Weber every penny he took from him on the night he committed the assault. Weber has since died. It is said that the prisoner is suffering from tuberculosis and the action in his behalf has been taken by relatives.

HEALTH DEPARTMENT SEEKS CO-OPERATION

Housekeepers Asked to Buy From Those Who Protect Foodstuff.

The Board of Health is now actively engaged in an effort to protect food products from contamination, and with a view to enforcing the State law covering the production, storage, sale and distribution of food, inspection has been made of all stores, markets, bakeries, fruit stands, etc. The work will be continued vigorously and if necessary offenders will be taken into court for prosecution.

The Board seeks the co-operation of housekeepers, who can materially aid the health department in this work by refusing to buy from those who are not complying strictly with the law. The health officer in commenting on this work, says:

"As a means of preventing sickness, the matter of protecting our food supplies from contamination from the filthy fly and the street dirt and dust, cannot be too strongly emphasized. It is definitely known that some of our most serious diseases, such as tuberculosis, typhoid fever and dysentery are transmitted by flies and it is probable that many more diseases are spread in the same manner. The street dust is laden with countless germs and if it is allowed to settle on the food you eat, it may mean sickness and an economic loss. 'An ounce of prevention is worth a pound of cure'."

The provisions of the law as regards the protection of foodstuffs are as follows:

Rule 1.—Fruits, vegetables, meats and other food products shall not be displayed or exposed on the sidewalk, or outside of places of business, unless such foods are securely covered by cases of glass, wood or metal, or unless they are enclosed in tight barrels, bags or boxes. Provided, however, that this rule shall not apply to fruits or vegetables which must necessarily be peeled before use, but such foods, when displayed outdoors, must be supported on platforms at least eighteen inches above the surface of the sidewalk or ground.

Rule 2.—Prepared foodstuffs, such as bakers' goods, confectionery, shelled nuts, etc.; dried fruits, such as dates, figs, peaches, prunes, apricots, etc.; cereal products, such as tapioca, breakfast foods, etc.; pickled products, such as pickles, chili sauce, etc.; fruit products, such as apple butter, jellies, jams, etc.; meat products, such as dried, salted or smoked fish, veal loaf, pickled pigs' feet, chipped beef, boiled ham, mincemeat or other foods prepared for eating, or subject to the attacks of worms or flies, shall not be displayed for sale unless protected from flies, dust and dirt and all other foreign and injurious contamination by suitable coverings of glass, wood or metal.

MONEY TO LOAN.
Mannings & Curtis, 106 Depot Park.—Adv. 6 19 6***

POLICE INSTRUCTED TO ENFORCE THE LAW

Chief Kiely is Planning for a "Safe and Sane" Fourth of July.

Chief Kiley, of the local police force, today issued his annual warning to American patriots regarding the observance of Fourth of July in this city and those who disregard the regulations will be hailed before the city judge and dealt with as the law provides. The local department head is planning to make this the "sanest and safest" Independence Day in the history of the city and juvenile celebrants will have to go outside of the city's limits in order to give full vent to their patriotism.

An ordinance tried out for the first time last year will be in force this year and each member of the local police force has been supplied with copies of the regulations with instructions to see that they are complied with to the letter. The law prohibits the discharge of fire crackers, torpedoes, or fireworks of any description except that Roman candles, not over fifteen balls, Mines not over fifteen inches in length, triangles not over twelve inches, colored fires, firecrackers, not over two and one-half inches in length and not over one-half inch in diameter; and torpedoes not over three-quarters of an inch in diameter, may be set off and discharged on private property.

The demonstrations will be restricted to the hours intervening between six o'clock in the morning and 12 o'clock midnight. The penalty for violation of these regulations is a fine of $20 and dealers selling any of the articles upon which there is a ban will be subject to a fine of $100 for each offense.

C. R. R. FERRYBOAT IN A RIVER CRASH

Two Persons Injured When Red Bank Collides in Fog With Taurus.

With 1,200 passengers aboard, the Red Bank, a ferryboat belonging to the Central Railroad of New Jersey, which connected with the 6:55 train from Plainfield this morning, collided with the fishing steamer Taurus of the Iron Steamboat Company, in the Hudson River, at 7:45. Meeting the Plainfield train at the Jersey City docks at 7:44 the boat ran into one of the thickest fogs that New York has known for some time en rute to the Liberty street landing.

Two persons on the Red Bank were injured, but before they could be treated they had disappeared in the crowd.

The Taurus with Captain W. D. Allen in command was proceeding slowly down the North river under slow bell and keeping a sharp watch out for other river craft. He said the fog was so thick that he could not see the bow of his ship. When opposite the foot of Liberty street the Red Bank loomed out of the fog and side-swiped the Taurus.

Captain Allen having in mind the recent Empress of Ireland disaster endeavored to hold the bow of his ship against the ferry boat. With the noise of the clash the screams of the passengers rose over the noise of the other river craft.

The Red Bank put into the Liberty street slip and landed her badly scared passengers who quickly disappeared. The Taurus with her bows stove in continued on her awy to Pier 1. The Taurus carried no passengers.

PUBLIC AFFAIRS COMMITTEE WILL ACT ON BUS ORDINANCE

Councilman R. A. Claybrook, chairman of the public affairs committee, has extended an invitation to the Board of Trade, though its president, William Jeffrey, to have a representation at the meeting to be held in the city building on North avenue tomorrow night for the discussion of the proposed auto bus ordinance.

When seen this morning by a Dialy Press reporter, Mr. Jeffrey stated that he would accept the opportunity to have a voice in the matter providing he could obtain certain information regarding the proposition that has not been made clear in previous reports. The Board of Trade, as a body, is opposed to any action which will restrict the streets on which the vehicles plying between here and South Plainfield should be run and it is understood that the delegation at tomorrow night's session will protest against the adoption of such an ordinance.

1914 Studebaker Touring
at a big concession. Thompson Auto Co.—Adv. 6 22 3***

FINALS REACHED IN JUNIOR MEET

Phillip Carter and Vincent Hilton Will Meet This Afternoon.

CARTER STILL FAVORED

Apawamis Youth Looked Upon as Master of Hilton Who Proved a Sensation on the Links This Morning—Local Boys do Well.

Some unusual golfing on the part of Vincent Hilton, of Hackensack, one of the entrants in the Metropolitan junior tournament, featured the morning competition at the Plainfield Country Club today. The Hackensack youth displayed rare form throughout his match with J. W. Stafford, a clubmate, and Edward Nash, of Apawamis, and through his good work raised himself to the final round which he will play this afternoon with Phillip Carter, last year's champion. Although Carter still rules a favorite, experts who witnessed the work of Hilton this morning, predict a hard fight for the title. During the morning competition he was master of the situation at all times and his work brought forth much favorable comment on all sides. With Nash as his opponent he was forced to extend himself to the limit in returning a card of 2 up and 1 to play, but demonstrated his ability to come to the fore in a pinch.

At the end of the thirteenth hole Nash and Hilton were battling on even terms, but on the fourteenth hole the former lost his ball in a rut. The fifteenth was halved and Hilton took the sixteenth. The seventeenth was halved.

Phillip Carter, of Nassau, the ruling favorite, defeated Osborn Lawes, of Upper Montclair, 5 up and 4 to play. Carter displayed his same cunning that has been characteristic of his playing in the other matches and apparently has not extended himself to the limit up to the present time.

In the first round of match play, yesterday afternoon, Maxwell and Carter were, unfortunately, drawn against each other. It must be said that Maxwell's putting gave Carter a jolt. They were square on the fourth and at the turn Carter was but 1 up. Maxwell lost the tenth, but squared

(Continued on page 5.)

ARGUMENT HEARD ON QUESTION OF ALIMONY

Vice-Chancellor Stevens Reserves Decision in Application for Allowance.

Newark, June 24.—Final argument on the question of a temporary alimony allowance for Mrs. Frances Sparks Hood was heard before Vice-Chancellor Stevens here, today, and after considerable time was taken up by counsel for both sides, decision reserved. The question of permanent alimony will not be decided until after the suit to determine the ownership of the Hood property on Stelle avenue is determined, which may not be for two or three months.

Chauncey G. Parker, of counsel for Mr. Hood argued against the allowance of temporary alimony, inasmuch as she has been able to provide for herself during her separation from Mr. Hood. Robert H. McCarter, of counsel for Mrs. Hood ridiculed the contentions of opposing counsel. He brought out the point that as the property is now left Mrs. Hood is obliged to live there, she cannot even rent it and derive any income and that she is rightfully entitled to temporary alimony. Both Mrs. Hood and her mother were in court. Mr. Hood was not present.

SYNDICATE DISSOLVED.

New York, June 24—The syndicate which was organized by Kuhn-Loeb and Company, for the purpose of underwriting the $30,000,000 of stock of the Western Union Telegraph Company, sold by the American Telegraph and Telephone Company, has been dissolved by limitation. A large amount of the $16,000,000 which was taken by the syndicate has already been disposed of so that participants receive only a small amount of their subscriptions.

REUNION OF SISTERS.

Mr. and Mrs. Harry Edgar, of Boston, reached Plainfield, yesterday, in their automobile, meeting Mrs. Edgar's sisters, Mrs. H. S. Potter, of El Paso, Texas, and Mrs. Dayton, of New Haven, who happened to be visiting here. Mrs. Edgar was formerly Miss Kate Potter. Mrs. Edgar and Mrs. Dayton will remain here for a few days. Mr. Edgar is a road engineer and travels extensively.

PEACE DISTURBER MADE DEFENDANT

Newarker Who Woke up Dunellen Will Have to Appear in Supreme Court.

Suit has been started by Joseph Fleese, of Dunellen, in the New Jersey Supreme Court, against James F. McMurray, of Goble street, Newark, to recover damages for injuries sustained when he was hit by an automobile driven by the defendant in Dunellen, June 16. The complaint has been filed by Robert Newton Crane, counsel for Fleese, and alleges that the accident was due to negligence on the part of the Newark man in operating the car. Fleese demands $1,000 damages.

The incident in question occurred Tuesday evening of last week when McMurray drove his automobile into Dunellen while in an alleged intoxicated condition. The machine was caught in the car tracks near the Taylor Hotel and the owner and two friends were thrown to the ground, sustaining only slight injuries. While trying to right the overturned machine the occupants attracted no little amount of attention from the village populace and protests were lodged against McMurray taking the wheel again, it being alleged that he was in no condition to drive a car.

He protested against his would-be benefactors interfering and while they had turned their backs, it is said, leaped into the car and threw in the clutch. The vehicle started off suddenly knocking down and painfully injuring Mr. and Mrs. Fleese, who were standing on the curb waiting for a trolley car. McMurray was later arrested and is now out on bonds of $500 to appear before the Middlesex County Grand Jury. He spent Tuesday night in the Dunellen lockup after the fracas that aroused the entire village.

RENDERED BLIND IN FALL FROM FACTORY

Carl Ulmer, of West Third St., Has Small Chances of Recovery from Accident.

While working on a high tension electric wire running over the top of the Johns Manville plant Manville, last Friday afternoon, Carl Ulmer, of West Third street and Monroe avenue, was knocked from the platform on which he was working to the ground sixteen feet below, sustaining injuries that are likely to prove fatal. The victim landed on his head and was removed in an unconscious condition to the Somerset Hospital in Somerville, where he was found to be suffering from concussion of the brain and internal hurts.

He has been confined to that institution since the accident and slight hopes have been entertained for his recovery. Since regaining consciousness he has been blind in both eyes and the affliction is considered to be a permanent one.

Ulmer is well known in this city where he has lived all his life. He is the youngest son of Mr. and Mrs. William Ulmer, of East Second street, and married Miss Florence Utzinger, of North Plainfield, two years ago. He has been employed at the plant near Finderne as an electrician for some time, having been formerly an employe of Allen B. Laing in this city.

MRS. JOHN MORROW, AGED 65, PASSES AWAY

Mrs. John Morrow, aged sixty-five years, died this morning at the home of her son-in-law, Dr. C. A. Gesswein, 102 Central avenue, following an illness of about a year. She came from her home in Hamilton, Ohio, last February, thinking that the change would prove beneficial. Complications developed and recently there was a turn for the worse.

Mrs. Morrow was born in the central part of Pennsylvania, and after her marriage removed to Hamilton, where she spent the greater part of her life. She was a member of the Presbyterian church of Hamilton and a devoted Christian. She is survived by her husband and several grown children including Mrs. C. A. Gesswein.

The remains will be taken to Hamilton tomorrow, and the funeral and burial will be in that city on Saturday.

OPERATION SUCCESSFUL.

Miss Florence Harrison, daughter of J. W. Harrison, of New street, underwent an operation a few days ago at her home. Miss Harrison is now doing nicely.

ALLEGED BIGAMIST'S WIFE A LOCAL GIRL

James P. Riley Married Miss Abbie Louise Miller, of North Avenue.

James P. Riley, an alleged bigamist, was arraigned before Judge Mahon in the Elizabeth police court yesterday and held in $1,000 bail to await the action of the Grand Jury. According to the charge lodged against him, Riley married Miss Abbie Louise Miller, of 211 North avenue, in this city, while he was the husband of Ada Hobson, of 138 Spruce street, Paterson.

He was arrested by Detective Sergeant Ward, of Elizabeth, and in default of bonds will be committed to the Union county jail until the next term of court. Questioned by the police Riley gave his age as 31 years, but denies the charge made against him. Arraigned in court he entered a plea of not guilty. The Miller girl, who was formerly a clerk in this city, looks to be not over sixteen years of age and has been living since the marriage with Riley in a boarding house at 345 Morris avenue, Elizabeth.

It is alleged he was married to the Hobson woman in Paterson on January 30 last. Mrs. Riley, the former Plainfield girl, yesterday afternoon refused to make any statement about the affair. She has been Riley's wife, she says, for some time and if there is another woman sharing his affections, she does not know it. Living with them in the Elizabeth house are Mrs. Miller's mother and Riley's mother.

FIRST GROUP READY FOR Y. M. C. A. CAMP

Delegation Consisting of Fifteen Boys and Four Leaders Leaves Tomorrow.

Fifteen boys and three leaders will compose the local Y. M. C. A. party which will leave tomorrow morning for the State camp at Lake Wawayanda. This is one of the largest delegations that has ever represented the local association and there are others who will go for the remaining sections. Most of those who will leave tomorrow will return home after the first two weeks but some will extend their vacations for a month. The leaders who will have charge of the first delegation are A. W. Hauch, of Plainfield High School; William Brehmer, instructor in the University of Pennsylvania and Carroll Taylor, of the borough. Charles H. Line, formerly of this city and H. W. Welle, of the local association, will also be at camp during the first section. C. W. Bingeman, boy's secretary, will go the latter part of next week and remain there for the second section.

The camp is on an island in the middle of Lake Wawayanda and is an ideal place for out-of-door living. Better boating and swimming could not be found and the camp conducts several exploration trips every section. The following boys will leave tomorrow, Kenneth Stover, Bonsel Stover, Witter Clawson, Harold Nielson, William Marreli, Lindsey Bohl, Lewis Zeek, Charles Gates, Duncan Taylor, Roy Hafner, William Ross, Lewis Moore, John Durocher, Wesley Johnson and Hayward Erickson.

WANT A SUB POSTAL STATION AT WATCHUNG AVE.

Petitions are being circulated to be presented to Postmaster Alvin E. Hoagland, when he assumes the duties of office asking that a postal substation be established at William Pratt's drug store on Watchung avenue. The petition sets forth that the signers are of the opinion that there is a growing need for a station at that place. There are now more than seventy-five names on the petitions.

For some time there was a substation in a stationery store conducted by James C. Field, Jr., on Park avenue, and it received generous patronage, being a great convenience to people living in that section. It has always been the opinion that there should be a station in that vicinity and those interested in the matter believe that Mr. Pratt's drug store is even a better location, being more accessible to a greater number of people than when it was established on Park avenue. When Mr. Hoagland receives the petitions he will forward them to Washington for a decision.

TEMPERATURE REPORT.

The temperature report from The State Trust Company today is as follows: 9 a. m., 75 degrees; 11 a. m., 86 degrees; 1 p. m., 92 degrees.

SUPREME COURT AFFIRMS DECISION

W. L. Hetfield, Jr., Wins Notable Victory in Mechanics' Lien Action.

OTHER SUITS LIKELY

Higher Court Holds That Owner Had no Right to Pay Money in Advance of the Terms of the Contract—Case May Be Appealed.

Walter L. Hetfield, Jr., of the firm of Reed & Hetfield, who represented Louis C. VanNest, plaintiff, in an action against Syman Hirsch, to recover money on contract in connection with the erection of a building by the latter at Watchung avenue and Fourth street, today received a decision from the Supreme Court, signed by Justices Garrison, Trenchard and Minturn, affirming the one in the local District Court which was also in favor of Mr. VanNest.

The decision is of great importance to contractors and the building trades here, and means that in addition to Mr. VanNest being able to recover about $3,500, other creditors will be able to recover in all about $6,000. The litigation which was started sometime ago has been hard fought from the first and the latest decision is a notable victory for the plaintiff.

Originally, Mr. Hirsch gave a contract for the erection of the building at Watchung avenue and East Foutr street, to Simon Roth, the contract price being $16,000. All payments but the last one, were made when Roth left town owing many sub-contractors. It was shown that the fifth and sixth payments, about $7,000, were made in advance of the completion of the terms of the contract, and Mr. Hetfield then brought a suit in behalf of his client against Mr. Hirsch, to stop further payments.

The case was tried in the District Court, when Mr. VanNest was given a judgment for $487.70. Mr. Hirsch then took the case up on appeal, through his counsel, William Newcorn, and today's decision followed.

Mr. Hetfield's main contention was in accordance with section five of the mechanics' lien act which forbids an owner to pay any money in advance of the terms of such contract, where the amount still due to the contractor after such payment has been made shall be insufficient to satisfy the notices served in conformity with the provisions of this act, such owner or owners shall be liable in the same manner as if no payment had been made.

Following today's decision it is expected that other suits will be started to recover, although it is said that Mr. Newcorn intends to make another appeal.

ARTHUR STEBBINS ARRESTED ON CHARGE OF THEFT

Arthur Stebbins, an employe of the Castles' Ice cream Company, of Irvington, who worked on one of that concern's auto trucks which delivered the company's goods in this city and the borough, was placed under arrest at Irvington, yesterday, on a warrant charging him with stealing goods from the drug store of Louis Z. Weiss, of Somerset street, last week. Marshall Charles Pope, of the borough police department, went to Irvington this morning to bring Stebbins to North Plainfield, where his case will be heard before Judge Thomas H. Snape.

When placed under arrest at Irvington, it is alleged that goods were found on the person of Stebbins. The articles included a number of goods which will be brought to the borough for identification. The time for the hearing has not been set as yet.

BORO COURT NOTES.

Michael Scasserrici, of Greenbrook road, was arraigned in the borough court, this morning, before Mayor Robert Clark, Jr., on the charge of riding a bicycle after dark without a light. A fine of $2 was imposed, while the defendant was given until July 4 to pay the fine.

HEALTH REPORT READY.

The report of the Plainfield Board of Health for 1913 is now ready for distribution and anyone who desires a copy may have same by applying at the office of the Board, 104 East Front street, City National Bank Building.

PRIZE FOR SALES.

Ralph Berse, one of the "salesmen" at the Doctor-Lawyer baseball game Saturday at Parker Field, took the prize for the largest sales at that time.

—Press want ads. pay. Try them.

IN THE BASEMENT

A ONE WEEK'S SALE OF CHINA, KITCHEN AND HOME NEEDS

A MONEY SAVING EVENT THAT YOU CAN'T AFFORD TO MISS.
Read the folowing and you need not wonder that we advise your attendance.

WINDOW SCREENS 25c.
Usually 35c.
Hard wood frames, best wire, extension kind.

WASH BOILERS $1.
Usually $1.98
Regular No. 8 size wash boilers with copper bottom, sold most places at $1.98; as long as the lot lasts $1.00

GARBAGE CANS 69c.
Usually $1.
Large size galvanized garbage cans, with strong lid.

WASH BOARDS 25c.
Usually 35c.
Medium size zinc wash boards.

39c GRANITE PAILS 25c.
Good size grey granite pails at only ..... 25c each

LENOX SOAP 3 FOR 10c.
Lenox laundry soap, made by Proctor & Gamble; as long as the lot lasts, 3 cakes for 10c

TABLE GLASSES 19c A DOZEN.
Regularly 30c.
For this week only, these good table glasses at only ... 19c dozen

TOILET PAPER 4 FOR 25c.
Regularly 10c.
For this week only, 4 rolls velvet toilet paper for 25c

ALARM CLOCKS 49c.
Value 85c.
This week only, these good alrm clocks at only .... 49c each

WASHING POWDER 3c.
Regularly 5c.
This week only, Premium Star Naphtha Washing Powder at .. 3c

FANCY TEA POTS 39c.
This week only, your choice of these pretty brown tea pots in various sizes at only .... 39c each

CLOTHES BASKETS 50c.
As long as the lot lasts, good strong willow clothes baskets at only 50c

FRUIT JARS

Several car loads of the best Fruit Jars are now ready, including quarts and pints in
MASON JARS—DOUBLE SAFETY—TELEPHONE—E. Z. SEAL.
Mason Jar Caps, 25c a dozen.
Best Rubber Jar Rings, 8c a dozen.

JELLY GLASSES.
One-third pints at ..... 25c a dozen
One-half pints at ..... 20c a dozen

Ice Cream Freezers.
Step Ladders.
Perfection Oil Stoves.
Garden Hose.
Screen Doors.
Lawn Mowers, etc.

IF YOU ARE GOING AWAY NOW IS THE TIME

To Buy Trunks, Bags and Suit Cases

Our stocks are the best and most complete in Plainfield—Great values at every price.
Trunks at ..... $4.50 to $22.50
Bags at ..... 49c to $7.00
Suit Cases at ..... $1.00 to $8.50

Sale of Women's Bathing Suits at $1.50, $1.98 and $2.50

Regular prices were $2 to $3.50. Choice of various styles in blue and black colors. Don't miss this chance to save 50c to $1 on a suit.

Dresses Dresses Dresses

Such an array of pretty models you never saw at Such Low Prices.

$1.50, $1.95 and $2.95

By far the best dress values ever offered. New arrivals every day add constant interest.

Special Wash Skirts at $2.50

Many Other Styles from ..... $1 to $5.00

Babies Wear

Great summer stocks are ready in everything for the baby at right prices. See the Dresses, Slips, Caps, Shirts, Skirts, Wrappers, etc.

A. E. FORCE & CO.

"THE WHITE STORE"

We Give the Famous S.H. Green Trading Stamps

10 S. & H. STAMPS FREE
Wednesday, June 25, is Red Letter Day
Premium Parlor 3rd Floor

CLIP THIS COUPON

FREE COUPON

IMPERIAL EMBROIDERY PATTERN OUTFIT
PRESENTED BY
PLAINFIELD PRESS

THE IMPERIAL EMBROIDERY OUTFIT is guaranteed to be the greatest collection and biggest bargain in patterns ever offered. The 160 patterns have a retail value of 10 cents each, or more than $10.00 in all. Bring ONE Coupon and 48 cents to this office and you will be presented with One Complete Outfit, including Book of Instructions and one All Metal Hoop. The 48 cents is to cover duty, express, handling and the numerous overhead expenses of getting the package from factory to you.

N. B.—Out of town readers will add 5 cents extra for postage and expense of mailing.

Bound Brook.

The following teachers of the schools in the Borough of Middlesex, have returned to their respective homes for the summer Miss N. B. Henderson, Highland Park; Miss C. Osborn, Belmar; Miss Sophie Fleming, Chambersburg, Pa.; Miss G. E. Lewis, Ballston Spa, N. Y., and Ira D. Heckman, Shoemakersville, Pa.

Mr. and Mrs. Herman H. Hageman, of South Bound Brook, are receiving congratulations on the birth of a boy, born on Monday.

Miss Greenwald, of Jacksonville Florida, is the guest of Mr. and Mrs. H. S. Cowins in South Bound Brook.

The regular meeting of Pioneer Council, No. 58, Jr., O. U. A. M., will be held in Hamilton Hall, this evening, when officers for the next six months will be elected.

The Bound Brook Board of Trade will meet in America Hall this evening.

Miss Florence Evans, of Clinton, was a week-end visitor with her mother, Mrs. E. E. Evans.

Mrs. B. T. Clark died at her home on East Second street at 10:30 o'clock on Monday night, after suffering for several months from cancers.

Miss Barbara Uler, of New York city, is spending a few weeks with Mr. and Mrs. Barney Sturma.

Mrs. J. Walter McNeill has returned from a month's visit with her mother, Mrs. Taylor, at Baltimore, Md.

Mrs. Charles W. Blaine and Mrs. G. W. Smalley, of Dunellen, have been visiting Mr. and Mrs. Nelson M. Giles at Harris Lane.

St. Paul's Choir Boys enjoyed an auto trip to Princeton, yesterday.

ETYLISH RELIABLE

At $12, $15, $18, & $20

We'll show you

Clothes of Superiority

You'd scarcely think it possible to offer at that figure.

These suits are neatly styled, in pretty chalk stripes, blue serge or natty fancy mixtures.

It is worth your while to call and see this line of suits.

Hot weather furnishings, too!

ROTHBERG'S
Stein-Bloch Smart Clothes
"Most Things Men Wear."
214 W. FRONT ST.
Right Next to Proctor's

Warrenville.

Mr. and Mrs. Max Levitz, of Mt. Bethel, gave a barn dance at their home Monday evening. Music was furnished by Max Schott, of Gillette. Guests were present from Plainfield, Mt. Horeb, New York, Mt. Bethel, Sterling and Warrenville.

Mrs. Raymond Adams, of Coontown, is visiting her parents, Mr. and Mrs. Holthusen, of Inwood, L. I.

Howard Toms, Jr., of Plainfield, is visiting his parents at Basswood Lawn.

Mr. and Mrs. Robert Conroy, of Mt. Bethel, are entertaining friends from New York.

Miss Edna VanBuren, of Brooklyn, is visiting her grandparents, Mr. and Mrs. Fritz, of Mt. Bethel.

Mr. and Mrs. William Miller, of Coontown, are entertaining Elbert Bostwick, of New York.

Miss Gertrude Mantz and Myrtle Cooper, of Bound Brook, visited friends here yesterday.

Mr. and Mrs. George Bell, of Whitehouse, visited friends in Mt. Horeb, yesterday.

Miss Gertrude Gunton has returned to her home in Mt. Horeb after spending a few days with Miss Edith Cooper.

Mrs. Robert Underhill, of New York, is visiting Mrs. Charles Dubois, of Mt. Bethel.

There will be moving pictures and a dance given every Saturday night at Mt. Bethel by Mrs. H. Palmer, of New York.

"Ned" Brown, of Hoboken, is visiting Dave Levitz ,of Mt. Bethel.

German Valley. and Chester

The carnival committee of Chester for the season of 1915 has elected the following officers: President, George E. Conover; secretary, Albert L. Dickerson; treasurer, Elmer E. Beams.

Washington Camp, No. 8, P. O. S. of A., of Chester, has started a reserve fund with George E. Conover as treasurer and Isaac R. Rowe as secretary. The account starts off with $158.

Miss Frances Seward, of Madison, is with Postmaster and Mrs. Alonzo P. Green, of Chester.

Daniel S. Budd, of Chester, is spending several months in Canada.

Rev. Wallace Fleming will conduct services in the Chester Methodist Episcopal church next Sunday morning.

The Methodist Episcopal church of German Valley will have an illustrated lecture on Japan tomorrow night. The lecture will be given by the pastor, Rev. Robert S. Spencer, who is the son of a missionary to Japan, and has lived thirteen years in that country.

A special school meeting of the voters of Washington township will be held at German Valley on July 2, to vote on the proposition to appropriate $15,000 to build an addition to the school building in German Valley.

'Plains & Fanwood.

The strawberry festival that was to have been held on the lawn of the Baptist church, last evening, under the direction of the members of the B. Y. P. U., was held in the parlors of the church instead. There was a large number in attendance and a goodly sum was realized.

In spite of the prevailing weather conditions yesterday afternoon and evening, the strawberry festival conducted by All Saints' Guild of the Episcopal church, on the lawn of Mrs. F. W. Creesy, was a great success. The place was artistically decorated with many colored Japanese lanterns and the women of the guild acted the part of waitresses. About $25 was realized from the affair.

The Ladies' Aid Society of All Saints' Episcopal church has discontinued its meetings for the rest of the summer. The society has had one of the most successful years in its history.

It has been decided to discontinue the meetings of the Junior League Society for the rest of the summer as the greater part of the members are going away. A party of ten or more of those in the league will go to the annual convention of all the leagues at Northfield, Mass., next week in company with Miss Elizabeth Babcock, the local president.

Wright Babcock and family, of North avenue, have gone to West Barnston, Mass., where they will spend the summer.

A mid-week holy communion was observed in All Saints' Episcopal church this morning at 10:30 and was in charge of Rev. Houghton Butler.

Rev. J. Madison Hare, the new pastor of the Baptist church, will be officially installed at the morning service on Sunday, July 5.

The midweek prayer meeting of the congregation of the Baptist church will be held this evening.

A meeting of the Lincoln Social Club has been called for tomorrow night at the residence of W. G. Britton, on Terrill road. It is probable that some action will be taken as to activities on the Fourth of July.

Now that school has closed for the summer the local Boy Scouts have plenty of time on their hands and in pleasant weather take a "hike" every day, generally over the mountain, where they pick up some pointers on woodcraft.

The Fanwood township Board of Education will not meet again until just before the opening of school in the fall unless something of importance comes up necessitating the calling of a special meeting.

All of the teachers in the local schools have gone to their homes in various part of the East to spend the summer, with the exception of Miss Anne Littel, who resides in this place.

Miss Elizabeth Kyte, of Martine avenue, is on a pleasure tour of Canada extending over a period of several weeks.

The residence of E. J. Edris, on King street, the borough, will be completed next week.

The large reservoir that the Plainfield-Union Water Company has been erecting on Jerusalem road, Scotch Plains, is practically completed. It is connected with the Netherwood pumping station by a twelve-inch main and is to be used to store water from which the towns of Scotch Plains, Westfield and Garwood will draw their supply.

Realty operations are practically at a standstill in this place for the first time in four years. There is now but two houses in the course of erection in the borough and four in the township. H. C. Lockwood has been developing large tracts of land in this place, but that work is about completed.

Most of the card clubs, church societies and other local organizations have discontiued the meetings for the summer as the majority of the residents are going away.

Watchung.

The Watchung Indian Legend players organized permanently and adopted their code of by-laws, last evening. The association is auxiliary to the North Plainfield Township Improvement Society and the Watchung Chemical Engine Company. The object of the association is for the study of folk-lore and the further development and dramatizations of the Indian legends in this vicinity. It is the purpose of the players to give indoor as well as outdoor plays and the winter's program is already underway. Classes in ethnology will be formed in the fall and a thorough study of Indian customs will be made. The officers are Chairman, William de la R. Anderson; secretary, George W. Schmidt; treasurer, George Mobus; and an executive board of eight members.

The Misses Mildred and Ruth Payne, of Bayonne, are the guests of Mr. and Mrs. August Wersing, Hillcrest road for several weeks.

Principal William C. McClelland, of the Watchung School, has returned t his home in Shippensburg Pa., for his vacation.

The Ladies' Auxiliary is busy planning for their strawberry and ice cream festival which they will hold tomorrow afternoon and evening in the improvement hall.

The Watchung Public School is being wired for the installation of electric lights. Charles Miles, of Plainfield, is the contractor.

—Press want ads. pay. Try them.

When You Want

a loan on real estate in any part of Union County you are invited to come in and talk it over with the

Mortgage Department

Fidelity Trust Company

Prudential Building, Newark, N. J.

UNION COUNTY AGENCY
8 West Grand Street, Elizabeth
CHARLES LaC. HOFF, Manager

Dunellen & Vicinity

Mr. and Mrs. Percival R. Abbott, of New Market road, leave on June 30 for Asbury Park, where they will spend the summer.

The Misses Anna and Katherine Rinehart are enjoying a week's vacation at Watertown, Conn.

The W. C. T. U. will meet with Mrs. George R. Post, of New Market road, at 3 o'clock tomorrow afternoon. As this is the last meeting of the season it will be followed by a social. All members are requested to be present.

The result of last evening's games of the Woman's Two-team Tournament will be found on the sporting page. According to the schedule the following teams will meet tomorrow evening: Miss Gertrude Parker and Miss May Strickland vs. Mrs. J. G. Kelley and Mrs. Robert Craig vs. Mrs Fred S. Vail and Mrs. William Johnson.

Contractor William VanDusen is repainting the blacksmith shop of Tax Collector Isaac J. Stites.

The condition of Mrs. Gretcham Winges, who has been in a precarious condition in Muhlenberg Hospital, at Plainfield, has taken a turn for the better.

The local baseball team will go to Westfield, Saturday, and cross bats with the strong "Cub" nine of that place.

Mrs. H. D. Thompson, of Prospect avenue, expects her son, Howard Thompson, to arrive tomorrow from Jamaica, B. W. I., for a long visit.

Vincenzo Tozze will transfer his barber stand from the Ratti building on North avenue to the new Michael Gallagher building at the juncture of North and Washington avenues, as soon as that building is ready for occupancy.

Ford Eckerson is contemplating purchasing a 4-cylinder motorcycle.

Ex-Councilman Augustus F. Todd has been entertaining visitors from out of town.

Mr. and Mrs. Joseph Fleese and James Hannon have been subpoened as witnesses by the prosecutor's office for the trial of James F. McMurray which will be held at New Brunswick tomorrow. Marshal Patrick Tarpey has also been summoned. The charge against the defendant is that he committed an assault and battery on one Joseph Fleese on Tuesday night, June 16.

Dr. T. H. Platt, Jr.'s, house on Dunellen avenue has been enclosed by the contracting forces of J. Newton Apgar and is is now ready for the masons.

Work onthe new Lincoln School is progressing rapidly, and Contractor J. Newton Apgar has commenced putting the roof on the building.

Contractor Edward Herlich has commenced wiring the garage to be run by Gustav Barfuss in the M. A. Gallagher building.

The Fourth of July celebration committee assisted by President A. F. Todd, of the Board of Education, Principal Guy H. Rentschler and the woman's advisory board of the Boy Scout Cadets, are working hard, towards the end of having the pupils of the borough schools participate in the Fourth of July parade. They fully realize that on account of the schools having closed for the summer that it is going to be a rather difficult task, but they believe that the prevailing demand that the school pupils participate in the parade they will have the assistance of the parents in the matter and are confident of success. This committee is also endeavoring to persuade the St. John's Holy Name Society to reconsider its decision of positively not participating in the parade this year. The society gave as its reason for not doing so the fact that the organization which had insulted that society by so unpariotically refusing to march behind it in last year's parade has been requested to participate in this year's parade.

Albert and George Perkins, of Center street, will go to Middletown, on Sunday, to get their motorcycles that were left there for repairs last Sunday. The machines broke down at almost identical spot. They had been to Asbury Park together with Adam Dealaman and were on the return journey when first the belt on one of the cycles broke and then the hind tire of the other blew out. They were obliged to cover the remainder of their journey by trolley, arriving back in the borough about midnight.

Thomas Beck, of Jackson avenue, who has been detained from his duties on the Central Railroad since April 2, as the result of rheumatism and tonsilitis, returned to work yesterday. The condition of his wife, who is at Muhlenberg Hospital, Plainfield, convalescing from an operation for appendicitis, is said to be satisfactory.

A good house greeted the second performance of the Boy Scout benefit week in the local theatre, last evening. After witnessing five reels of moving pictures the audience was introduced by Scout Master F. O. Spurdle to O. C. Whitney, who discussed Mexico. Mr. Whitney, who, when in this borough, resides on Prospect avenue, runs a produce business down in the southern part of Texas and he understands the Mexican people thoroughly. Mr. Whitney said that he was unable to say anything good of the race. They are mostly half Indian and half Spanard, and have the natural cunning of the former and the cruelty of the latter. He said that a Mexican is very indolent and will never work unless forced by dire necessity. His main occupation, Mr. Whitney said, is to plunder and steal. He can never tell the difference between your property and his, he considers all his. The Mexicans, both men and women, are inveterate cigarette smokers. When a Mexican woman starts to work in the fields she wears low shoes. Along the side of one shoe will be a row of cigarettes and along the side of the other will be a row of matches. Mr. Whitney says that *President Wilson is a good man, but* he does not understand the Mexicans. Only the iron hand can restore order in Mexico. He says that mediation will fail and that we will be at war with Mexico inside of the next thirty days. It will be a long drawn out affair on account of the guerilla warfare which the Mexicans will pursue. More young men will be killed by disease than by bullets, as the Mexicans are very poor shots. Even after the Mexicans are conquered, Mr. Whitney said, the United States will be forced to remain in cntrol until the old inhabitants are all dead and the young people are educated and grown up. After Mr. Whitney's instructive talk the program was concluded by selections rendered on mandolins by Alfred Day and George Martin. The young men played so well that acclamation brought them back two times.

FREE

Grocery Bargain Book

Hundreds of grocery bargains and SPECIALS from the finest and largest grocery store in the U.S. Prices much less on fresh wholesome, cleanly packaged pure foods. Every purchase guaranteed—money back if not satisfactory. Lay in a supply now from our big cost cutting Grocery Book. It's free. Write for it today.

Montgomery Ward & Co.
New York City New York

Borough Engineer Churchill gave line and grade this morning for a crosswalk across Madison avenue at Fourth street.

Whitehouse.

Charles S. Jones, of Bayonne, has been secured to sing at the concert to be given by the children's choir in the Reformed church at Whitehouse Station next Tuesday evening. He is a brother of the pastor.

Mrs. Abraham Neff, of Plainfield, is visiting her niece, Mrs. Alvah L. Pickell, at the San Esther Farm, near Whitehouse Station.

Mr. and Mrs. M. Q. Rutan have returned to their home in East Orange after a visit to their daughter, Mrs. J. Emmett Rinehart, at Homestead Farm, near New Germantown.

William Cadmus, of Newark, was the over-Sunday guest of Mr. and Mrs. Samuel Daggett, in East Whitehouse.

A committee appointed by the congregation of the Methodist church at Lebanon, will hold the annual harvest home on the church grounds there on Wednesday evening, August 5.

Miss Mae Wyckoff, of Plainfield, is visiting her grandmother, Mrs. Henry H. Brokaw, at her home near East Whitehouse.

Mr. and Mrs. David Altemus, of Brooklyn, were over-Sunday guests of Mr. and Mrs. J. Walter Altemus, at their home near East Whitehouse.

Joseph Ramsey, of Lebanon, has a garden peach orchard of twelve trees, which, although only two years old, will bear, it is believed by expert growers, at least two baskets of peaches each the coming season.

Miss Bertha Swackhamer has returned to her home in Plainfield after a visit to her aunt, Mrs. Emma DuBois, in East Whitehouse.

The body of Mrs. John H. Hoffman, forty-five years old, was interred in the cemetery at Lebanon yesterday. She died at her home in Newark. She was a former resident

Stuart's Shoe Shop

215 W. Front St. - Plainfield, N. J.

Special

White Canvas Button Boots for Women, at

$1.95

(Regular $2.50)

These shoes are made of the finest Sea Island Canvas with Goodyear Welt Soles and medium Cuban heels, on the popular full toe, short vamp style. An ideal shoe for the summer months and a great value at this special price. All sizes while they last at $1.95

J. P. S. Boy Scout Shoess ..... $1.75 and $2.00

The June Sale of White

Is Drawing to a Close

Attend It Tomorrow. Its Values Will Not Be Duplicated for a Long Time

The unabated enthusiasm of discriminating women throughout the meteoric progress of this most eventful sale of white is a flattering tribute to the merchandising sagacity that organized it.

We tapped every white goods producing source to provide the array of snowy-white items that greet you here. We manoeuvred for concessions that made the remarkable underpricing of this ware possible. Appreciation of this is not confined to an idle review of the offerings. The buying is spirited even as the stocks are ebbing.

Attend the Sale Tomorrow

The Corset Can Be Improved to Give More Freedom

Inasmuch as comfort is only comparative you may be inclined to accept your present comfort as the allowable maximum of corset ease. To disprove this, we should like you to adjust any one of our corsets and then let us readjust it to meet those vital little requirements so essential to permanent ease. This, we are sure, will impress you with possibilities of which you never knew. It is simply a matter of expert judgment.

June White Sale

More For Your Money at—

Tepper's

PLAINFIELD, NEW JERSEY

THE BUSY STORE.

June White Sale

LAUGH WITH

WALLINGFORD IN HIS PRIME

By GEORGE RANDOLPH CHESTER,

Author of "Get Rich Quick Wallingford"

It Will Appear Serially In This Paper

IT IS ONE OF THE MOST

Interesting, Amusing and Audacious

STORIES EVER WRITTEN

Watch This Paper For the First Installment

of this section.

Miss Lillian Burgess, of Somerville, is visiting her grandmother, Mrs. Lucinda Hoff, of Centreville.

John Vroom, of Readington, is a guest of his sister in Plainfield for a few days.

The Wishbone Club has selected Thursday, Friday and Saturday, July 30 and 31 and August 1, as the dates for its annual fair, which will be held on the Dagget farm, in East Whitehouse. Miss Ethel A. Daggett is chairman of the committee in charge, which also includes Mrs. E. V. Naylor, Mrs. Ella Pickell, Mrs. Samuel Emley, Mrs. Asa Saums and Miss Helen Trumbower.

Stanley Apgar has returned to East Whitehouse after a visit to his grandparents, Mr. and Mrs. George Apgar, near Pleasant Run.

Mrs. George Crater, of Gladstone, was an over-Sunday guest of Mrs. Fannie Lance, at New Germantown.

Donald Trumbower has returned to the parsonage of the Methodist church in East Whitehouse, after a visit to his grandparents at Bloomsbury.

The Whitehouse-Hall's Mill portion of the road to New Germantown is closed this week, while the contractor who is macadamizing it is having the hills cut down with the steam shovel.

Rev. and Mrs. S. S. Hunter, of Rock Creek, O., are visiting Mrs. William E. Blanchard in East Whitehouse.

THE DAILY PRESS IN LINCOLN will be found on sale or delivered to any address every afternoon by E. Purvis, newsdealer.

—Advertise in the Daily Press.

Hunterdon County.

Miss Sallie Dewire, of Doylestown, Pa., is the guest of Mr. and Mrs. H. Kiefer Lance, in Glen Gardner.

John Kinney and family and Lloyd Houston and family of Glen Gardner spent Sunday at Green's Pond.

Miss Ethel Croter, of Glen Gardner, had as over-Sunday guests Miss Ruth Bellis and brother, Roy Bellis, of Phillipsburg, and Harold Hughes, of Riegelsville.

Mrs. Anna Wallander and daughter, of Hampton, spent Sunday with Mrs. Jennie Brown, in Glen Gardner.

The Ladies' Aid Society of the Presbyterian church, Glen Gardner, will meet at the church tomorrow afternoon.

Miss Ruth Banghart, of Orange, is spending some time with her uncle and aunt, Mr. and Mrs. Albert Sylvester in Glen Gardner.

Miss Eulah Castner, of Glen Gardner, is visiting in Philadelphia.

Frank Youmans and family, of Jersey City, are spending a week with Mrs. Youman's mother, Mrs. Jeanette Dean, in Glen Gardner.

Mrs. William Stout and Miss Carrie Hinkel, of Easton, Pa., were over-Sunday guests of Mrs. Stout's aunt, Mrs. Louis Hartrum, in Glen Gardner.

Charles Castner and son, of Glen Gardner spent Sunday with Mr. and Mrs. James Hughes in Bissell.

The congregation of the First Lutheren church, Glen Gardner, decided Sunday to hold its annuhl harvest home July 23.

At the congregational meeting of the Spruce Run Lutheren church, Saturday, these officers were elected: Elder, Jacob W. Force; Deacons, E. G. Castner and Clarence Smith; Trustees, Isaiah Bryan, Eli Smith and Fred Stevenson.

Mr. and Mrs. Jacob W. Force, of Glen Gardner, entertained over Sunday Mrs. Force's brother, Frank A. Fritts, of Jersey City, Miss Nora O'Brien, of Brooklyn and Miss Jennie Apgar, of Port Colden.

The Spruce Run Sunday-school will hold a strawberry festival tomorrow night.

High Bridge-Califon.

Miss Mildred Lindabury, of Califon, is the guest of Miss Ina Anderson, of Plainfield.

Mrs. Harry P. King, of Califon, left yesterday for Nyack, N. Y., where she will visit relatives.

Mrs. Charles B. Cole, of Califon, is spending the week with her parents, Mr. and Mrs. William H. Lance, at Mt. Lebanon.

Everit Lake, the seven-year-old son of Mr. and Mrs. Garrett Lake, of Califon, is recuperating from the injuries he sustained Saturday, when he fell from a cherry tree. He suffered a fractured collarbone and was badly bruised and shaken up.

Floyd Fenton, of Newark, is spending the summer near Middle Valley with his grandparents, Mr. and Mrs. George A. Apgar.

Roy Hoffman, of Califon, left Monday for New York, where he will enter a hospital for treatment.

Miss Grace Apgar, of Newark, visited Mr. and Mrs. David W. Apgar, at Califon, over the week-end.

Abraham Neff has resigned his position at the American House and accepted a similar place at Frenchtown. Mr. Neff is succeeded here by Hiram H. Pursel, of Hampton.

Lemuel Seals, of Newcastle, Del., is visiting at Basking Ridge.

Somerville

George E. Stevens will move his family from this place to Grant avenue, Plainfield, about July 1.

John Ceri has purchased one of the Cornell lots on Middagh street, and expects to build on the same at once. D. N. Messler and P. C. Van Nuys from J. B and T. F. Cornell the large white house on Middagh street. The new owners will proceed at once to improve the property by raising the building and converting it into a two-family house, putting in all the improvements.

Sneak thieves visited a number of houses on West End avenue and Middagh street, on Monday evening. As far as can be learned the greatest amount secured in any one place was about $5 and a pocketbook containing 30 cents was all that was taken from one place. Entrance was effected in each case by using a box or stepladder to reach the lower floor windows and forcing the catch with a hairpin. It is thought that more than one person was engaged in the work.

Mrs. D. R. Woodruff, of East Orange, is spending a few days in town, her mother, Mrs. William DeMond, being seriously ill.

Mrs. William Ramsdell and daughter, of Newburg, N. Y., have been visiting her mother, Mrs. S. R. Sheldon, of West Cliff street.

Mr. and Mrs. Harmon T. Stryker, of New York city, have been guests of the former's mother, of East High street.

The Rev. Roy E. Vale is entertaining his brother, Claire Vale, of Philadelphia, at his home on West High street.

The Fragment Circle of King's Daughters held its last meeting for the season this morning at the home of Mrs. Peter Hardcastle, on North Bridge street.

Miss Frances Gaston, of West High street, expects to go abroad shortly, and will spend some time in France.

William Conover, of North Gaston avenue, is reported as being considerably improved from his recent illness.

At the annual meeting of Rural Carriers' Association of Somerset county, Saturday night, officers for the ensuing year were elected as follows: President, H. J. McAleavy, Somerville; vice-president, Hugh McDonald, Belle Mead; secretary and treasurer, William Doris, Harlingen; delegates to State Convention, Van Polhemus, Bound Brook; alternate, William Staats, Somerville. At the conclusion of the business session the members adjourned to Meich's restaurant, where an elaborate banquet was served. President McAleavy presided as toastmaster at the conclusion of the dinner. An excellent address was delivered on the work of the "Parcel Post" by Assistant Postmaster A. A. Reger, of Somerville, which was highly appreciated by all.

Raritan

There was a crowded house last night at St. Bernard's Hall, at the annual commencement exercises of St. Bernard's Parochial School. The class of 1914 had five graduates, Joseph F. Gorman, and the Misses Helen R. Sharp, Cecelia D. Winters, aMry M. Reynolds and Madeline P. Burns. The special address to the graduates was delivered by the Rev. T. Rudden, of Bound Brook, and the graduation honors were conferred by the pastor of St. Bernard's church, Rev. J. J. Zimmer. There were a number of musical selections and an elaborate musical drama, entitled "In the Valley of the Mohawk.

aWlter Drake left fr Logan, Montana, this morning, and will stay there until October next. He is going for the benefit of his health.

Henry Young, emplyed by J. M. Carberry, had the misfortune last Saturday to lose $15 while on his route in Somerville. He offers a reward for the return of the money.

Flemington.

Work was begun yesterday on the Flemington section of the Frenchtown road. The new macadam will connect with the Frenchtown section about one mile west of Croton. It is expected the road will be completed within a year.

Rev. Frederick J. Hubach, of Plainfield, district superintendent, will make an address at the prayer and praise service in the Methodist Episcopal church, Friday night.

Mr. and Mrs. Hugh I. Connet returned to Brooklyn yesterday after spending the week-end with his mother, Mrs. Andrew T. Connet.

The Presbyterian Brotherhood will give a dinner tomorrow evening to the women of the church. The dinner will be served by the men, and the women will conduct an entertainment. Miss aMe Hice will act as toastmistress. Miss Sarah B. Askew will make the principal address. The brotherhood orchestra will furnish the music.

PRESIDENT AND MRS. WILSON CELEBRATE ANNIVERSARY

Washington, June 24.—President and Mrs. Wilson today are celebrating their twenty-ninth wedding anniversary. There is no set observance however, for Mrs. Wilson is still far from well and the only daughter now in Washington is Mrs. William G. McAdoo. The President went about his official duties as usual, but a large number of personal friends sent congratulations.

PITTSBURGH STRIKE.

Pittsburg, Pa., June 24.—Leaders of the Westinghouse strike today said they would exhaust every possible means to settle their differences with the various companies affeced before they would call on the mediators sent here by the Federal and State Governments. Quite prevails throughout the district today.

Washington, June 24.—Four of the convicted members of the dynamite wrecking gang of the Structural Iron Workers union were freed from their penitentiary sentences today by President Wilson. Those released were M. J. Hannon, Frank Painter, F. J. Mooney and Wm. Shups.

REWARDED FOR WORK.

Announcement was made at the weekly meeting of the Dutch Arms Band, held last night, that the prize for selling the most number of tickets at he recent festival held by the organization, had been won by Charles Fisher, who disposed of 306; Ralph Gay was second, with a total of 258, and George Volk was third, with 183.

STRAWBERRY FESTIVAL.

A strawberry festival will be held on the lawn of the German Reformed church tomorrow afternoon and evening, under the auspices of the Ladies' Aid Society of the church.

TO SUBSCRIBERS

Subscribers to the Daily Press who are served by the route boys will confer a favor by promptly reporting to the Press office, either in person, by telephone or by mail, any negligence on the part of the route boys. Phone 1300.

CARTER AGAIN WINS JUNIOR "MET" TITLE

Phillip Carter, of Apawamis, retained his title as Metropolitan junior champion in the final round of play on the Plainfield Country Club links this afternoon, defeating Vincent Hilton, of Hackensack, 8 up and 6 to play.

WOMAN KILLS HER HUSBAND.

Tells Police She Shot Man to Save Herself From Harm.

Baltimore, June 24.—After making every effort, as she claims, to keep her husband out of the house, Mrs. Edgar McCauley shot and killed the man as he entered their residence at West Arlington, a suburb.

Mrs. McCauley, who is about twenty-four years of age, made a statement to the police, claiming that she shot her husband when she feared he was about to attack her and do her bodily harm. McCauley was a live stock dealer of this city. He was forty-two years old.

GIRL DEAD NEAR HER HOME.

Believed to Have Been Slain After Attending Circus.

Caribou, Me., June 24.—Emma Johnston, twenty years old, who came here to attend a circus, was found dead in the bushes near the road leading to her father's farm, four miles outside the village. A piece of white skirt in the roadway and a trail of blood caused the discovery of the body.

There were two wounds on the head, and it is believed that the girl was murdered.

News Films of the Passing Show

To trap a chicken thief Mrs. Lena Sarno of Bayside, N. Y., painted pullet's wings. The scheme worked.

An unconquerable thirst for milk sent James Boyd of Mount Vernon, N. Y., to the workhouse for stealing milk bottles.

Hearing burglars on the first floor, Mrs. William Harrington of Clifton, N. J., threw shoes at them and they fled.

A Chicago man was robbed of a watch by one highwayman. Half a block farther two more got a stickpin which the first robber had overlooked.

Uncle Sam is likely soon to have a gigantic nursery on his hands. Forty babies have been born in the Texas camp of Mexican refugees, and the number is being augmented daily.

—Sweet and sour cherries, strawberries and pineapples for canning and preserving are at their best now, and Neuman Brothers have a splendid assortment at their Watchung avenue market.—Adv.

—"A want ad task" is half done when your want advertising is well begun!

Plainfield Daily Press

LESLIE R. FORT.....Managing Editor

Published Daily except Sunday, by the PLAINFIELD PRESS COMPANY, 105 North Avenue.

Entered at the Plainfield, N. J., Post-office as Second Class Mail Matter.

TELEPHONE PLAINFIELD 1300.
Private Branch Exchange connecting all departments.

Two cents a copy. Ten cents a week. $5.00 a year in advance. Delivered by carrier or by mail. No extra charge for papers mailed to points in the U. S. and Canada.
Any subscriber failing to receive a single issue will confer a favor by notifying the business office.
Advertising rates mailed on application.
Copy for change of Advertisements to ensure change for same day must be at the office by 9:00 a. m.

JUNE 24TH IN HISTORY.

1812—The army of Napoleon began the Russian campaign by the passage of the Niemen.

1833—John Randolph, statesman, died in Philadelphia. Born in Virginia in 1773.

1837—Sir Moses Montefiore chosen sheriff of London, being the first Jew to occupy that position.

1859—Allied French and Sardinian armies defeated the Austrians at Solferino.

1863—Confederate army under Gen. Lee crossed the Potomac.

1873—Khan of Khiva issued a proclamation abolishing slavery.

1891—Statue of Henry Ward Beecher unveiled in Brooklyn.

1893—Dr. Nansen's polar expedition started from Norway.

1903—King Peter I., the new ruler of Servia, entered Belgrade.

1908—Grover Cleveland, ex-President of the United States, died at Princeton, N. J. Born at Caldwell, N. J., March 18, 1837.

Plainfield, N. J., June 24, 1914.

RELIGIOUS TEACHING.

Bishop McFaul, head of the Catholic Diocese of Trenton, made some very pertinent remarks about the teaching of the Bible in the public schools on Saturday, when he said:

The "little red school house" and "the Bible" have nothing to fear from Catholics. We want the public schools to be improved and religion taught therein. It would please me very much if Protestants, Catholics, Jews and those of no religion would appoint a committee whereby religious instruction could be imported in the public schools without injury to the conscience of any of our citizens.

What religious teaching we now have in the schools has been put in practice by educators, rather than by churchmen, and the suggestion of the Bishop is one which would require much thought and care to work out.

Gary, Indiana, which has a great reputation for progressive educational innovations, has a plan which perhaps might be adopted without incurring the opposition of any creed. There the school board recently voted to release children from the classrooms the first hour in the morning and the last hour in the afternoon, to receive religious instruction in the church of their parents' choosing. Clergymen of all the churches were told that the children would be allowed to go to their churches for moral and religious instruction between 8:15 and 9:15 a. m. and 3:30 and 4:30 p. m. each day. The plan contemplates no Bible reading or other religious instruction within the schoolroom, but the schools share the hours of the pupils with the churches, which are placed on an equal footing in the training of their children in the ways they should go.

All that is necessary to make the Gary plan a success elsewhere is the acceptance by the churches of the city of their duty. The idea is endorsed generally as the best method because the Gary plan makes attendance at church instruction compulsory. The idea has been approved by churches and educators in many cities. It promises to be adopted in other cities and it is to be hoped that all communities will take up the discussion with a view to adopting the plan.

Religious training in the schools has been a bone of contention for years, discussed from as many angles as there are sects. After years it seems that an acceptable plan has been worked out in which all beliefs—Jew and Gentile, Protestant and Catholic, Methodist and Baptist—can work together on common ground and to the common benefit of all.

It would be a splendid thing were Bishop McFaul's suggestion followed by using the Gary plan in the public schools of New Jersey, where the religious education today amounts to little or none at all.

Every day more and more Plainfielders leave town for cool spots along the seashore, or in the mountains. They are intent on having a pleasant summer, and seldom think of those left behind. At the King's Daughters' Day Nursery during the heated period scores of little sufferers are made comfortable through the excellent work which the charitable women supporting the nursery have done in raising money during the winter months. The scope of the work is to a certain extent limited by the funds available for the purpose. Have YOU done your share to help the little ones? Are not many people who would be glad to give $5 or $10 or even $20 to make life more comfortable for the youngsters, going away without leaving their contribution, only because they have forgotten about the need? Send along your checks or cash, either to the Daily Press office, or to the nursery. Every dollar helps some little one on the road to a happy, healthy life.

It is hard to understand why a municipal body, elected to serve the people, should meet in private. It certainly could not be done under commission government. Just now the people of the city are much interested in the captaincy in the police department which is vacant, and yet the police board meets to consider the matter behind closed doors, and none of them will tell what was done. Some years ago a law was passed making it illegal for Boards of Education in any community to hold executive sessions, and it is about time that all councilmanic committees were put under similar law. Elected officials are put where they are to serve the public, and holding secret sessions is contrary to all principles of representative government.

Saturday's contributed editorial has been written by a public official who has many unpleasant duties to perform. He has, however, always had the necessary perseverance to see that what he set out to do was well done. Some suggestions which he thinks will work for the betterment and improvement of his department will be described.

Over in New Brunswick a crap proprietor has been fined $300. If the Middlesex county authorities really need money, they might do a little investigating around Dunellen.

THE FORUM

Editor Plainfield Daily Press:

As your paper is the only means of reaching the people of Plainfield, I should be obliged if you would print my views on early closing. It seems to be that the merchants of Plainfield are making a great commotion about five half holidays. It is almost a joke that men who are considered capable of running their various lines of business, have to call so many meetings to decide so small a question.

The petitions that were presented to the merchants, asked for Saturday afternoons and evening, which all other classes of working people get. Why then, was the question of Thursday brought up?

Saturday closing is not new. It has been tried by some of the merchants in town for some years past, and if the rest had the proper attitude, there would be no need of discussing the matter. They would close.

Who are the people who shop Saturday afternoons and evenings? It is the working class. In most cases the ones who have half Saturdays all the year, and if these same people were asked to work Saturday afternoon, they would refuse, even where double pay is offered. When do clerks get time to shop? They are never given even an hour, unless they ask for it, occasionally. They are expected to get it done during their lunch hours, and be back to work on time.

If the business men of Plainfield consider their help as much as they want the public to believe, they will close Saturday afternoon and evenings. They will lose no business, but will gain in the estimation of serious minded people.

Thanking you for your space, I am

Yours very truly,
ELIZABETH L. SMITH,
410 Darrow avenue.

Plainfield, June 24, 1914.

CITY COMMITTEE TO MEET.

What may be interpreted as the opening of the local political campaign, will be fired tomorrow evening, when the city Republican executive committee will meet in the Frost building and make the preliminary plans for the fall activities. Several matters of importance will come before the meeting. J. J. Carrol, chairman, has called the meeting for 8 o'clock.

—Is not one of the problems facing you at the present moment a want ad problem?

Do Your Clothes Rust Out or Wear Out

Wayne Cedared Paper Wardrobes keep your clothes clean and shapely; are dust proof, moth proof and moisture proof. We have them in all sizes at prices ranging from 50c to..... **1.50**

Quaker Moth Proof Chests $1

Large enough for furs and other garments. Used by the U. S. Government. Positively moth proof.

TRY A 10c PACKAGE

of the following "White Tar" preparations: Flakes, Cedar Chips, Lavindine or Moth Balls; a dime spent now will save dollars.

Chinese Grass Furniture

Strong, durable and comfortable, made of Chinese Grasses, woven into twine, and made up into deligtful Chairs, Rockers, Tables and Stands, suitable for porch, library or sewing room. Inexpensive? Yes, the prices range from $8.00 to **11.00**

Our Shoe Department

Is specially prepared for the "White Season." We are showing splendid lines in white canvas or nubuck in high shoes. Pumps or oxfords with leather or rubber heels for outing or dress wear, at prices that run from $2.00 to **4.00**

Sale of White Skirts

Special attention is directed to the remarkable showing in this line, which embraces every thing that's new and most desirable, such as white pique skirts with Russian over skirt, at **3.98**

White Ratine Skirts with Russian over skirt, at **2.50**

White Pique Skirts with peplum at **2.50**

Splendid quality plain pique skirts, at **2.00**

Skirts made of plain pique and galatea, at **1.50**

Lawn Swings

Made of hard wood and well made; three styles to choose from—

$3.98, $4.98, $5.98.

This is Trunk Time

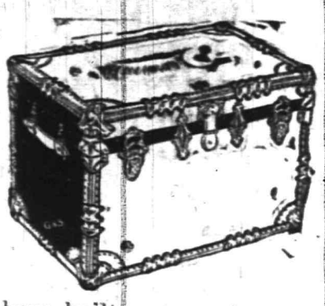

and the Woodhull and Martin store is the place to buy your trunk. We have built up an immense trunk business by giving the best values obtainable. Our lines this year are stronger than ever, and you'll be surprised to find how good a trunk you can buy for a little money.

We have Steamer Trunks as low as..$3.98
And Dress Trunks as low as.....$4.98

Fine Wash Fabrics at Popular Prices

Royal Dimities, per yard.....12½c
Crepe Voile, per yard 19c
36-inch Ramie Linen, per yard.....39c
Servin Crepe, per yard.....25c
Linen Pongee, per yard 25c
Serpentine Crepe, per yard.....18c
36-inch Ratine, per yard 39c
Clermont Poplin, per yard.....25c

Agency of the Famous "Leonard Cleanable" Refrigerators.

Woodhull & Martin Co.

PROFIT SHARING COUPONS WITH ALL PURCHASES.

Agency of the Popular "Bloch" Pullman Baby Carriages.

WILL EXPAND LOCAL LEATHER BUSINESS

Frederic Harrington the Head of Concern Filing Incorporation Papers.

The sole leather business heretofore conducted by Frederic Harrington, at Dunellen, under his name will hereafter be conducted by a concern to be known as Frederic Harrington, incorporated. Papers of incorporation were filed yesterday in the County Clerk's office.

The business has been taken over by the new concern, of which Mr. Harrington, who lives on Centre avenue, will be a member and principal owner. The capital stock is $165,000 and the shares are worth $10 each. Mr. Harrington has 5,498 shares of common stock and 11,000 shares of preferred stock. Harold Remington, of 111 Broadway, New York and Edward Meek, of Elizabeth, have one share each of common stock.

Plans are underway for the expansion of the concern and several additional features will be added to the present plant in the near future.

MRS. FRANCIS R. BAKER SUCCUMBS TO LONG ILLNESS

Mrs. Mary Alberta Baker, wife of Francis R. Baker, of Westfield, honorary president of the Plainfield Graded Teachers' Union, died at her home on Cumberland street, yesterday, following a long illness with paralysis. She was sixty years old and was born in Canada. Mrs. Baker was very well known in this city and was an active member of the local union. She has been connected with this organization for nineteen years, and before her death was president.

Because of her death, the annual picnic of the union, which was to have been held tomorrow, has been postponed to Tuesday, June 30. She is survived by one daughter, Mrs. Lyle Brittingham.

COMING EVENTS.

TODAY.
Miantonomo Tribe, I. O. R. M., elect.
Queen City Lodge, I. O. O. F., elect.

TOMORROW.
Dutch Arms Band Concert and Fete.
Meeting of Women's Relief Corps.
Unity Lodge, K. of P., election.
Franklin Council, Jr., O. U. A. M., election.

FRIDAY.
Hope Chapel Lawn Fete.
Y. W. C. A. "Gym" Class Social.
St. Mary's School Alumnae Dance.
Judson Junior Social at First Baptist Church.
Benevolent Council, Jr. O. U. A. M. election.
Somerset Council, Jr. O. U. A. M., election.
Perseverence Lodge, K. of P., election.
Day Nursery Play-ground Opening.

SATURDAY.
Y. W. C. A. Picnic.
Daughters of America elect.

—Advertise in the Daily Press.

FRESH AIR HOME TO BE OPENED JULY 6

Miss Curry and Her Charges Preparing for Annual Visit to Plainfield.

The Netherwood Fresh Air Home will open its doors for another season to the children of the great East Side of New Yark, on Monday, July 6. At that time Miss Curry will bring out her first company of little people and their mothers. The season opens under most favorable circumstances. The babies' dormitory, which was built last season and which has been of the greatest possible comfort to these little ones, some of whm have never known the care of a mother or felt the comfort of a bed, will be filled to its utmost capacity, the older children will have the advantage of systematic play under the supervision of Miss Marion Wean, and the boys will be given the opportunity of making the most of the days in the country under the careful guidance of Egbert Fountain.

All of these splendid new features have been made possible through the generosity of the many friends of the Home. When one stops to consider the far-reaching effect of the influence of the work of this Home upon the lives of the people it harbors, its influence for good, it would seem that every person interested in home missions ought to have a vital interest in this work. Where can eighty cents be invested to better advantage than in the bringing of one little child from the heat and dirt of the great city to the fresh air and beauties of the country for ten days. Last year the Home took care of nearly 4,100 mothers and children at the minimum cost of about $3,000. Just how many came to the Home sickly and were returned to their homes physically and morally benefitted it would be hard to estimate.

There is no work as unique in its purpose as this, whose one aim is to build up morally as well as physically every person who comes within its doors. Subscriptions may be sent to George A. Chapman, chairman of the finance committee, or to David M. Runyon, treasurer. The opening service will be held at the Home on Sunday afternoon, July 12, and Rev. Dr. Charles M. Anderson will be the speaker, and the quartet choir of the First M. E. church will sing. After this service regular services will be held on Tuesday and Friday evenings and Sunday afternoons. To these and all services the public is cordially invited.

MICHAEL DELLOLIE GETS OFF WITH A $5 FINE

Michael Dellolie, of Somerset street, was arraigned in the borough court last evening, before Recorder Fred Hand, on the charge of being disorderly. It appears that a horse belonging to Dellolie strayed from the stable Sunday night and wandered about Somerset street, where the animal spent some time eating grass in front of George Kirch's store on that thoroughfare. When located by Marshal Pope, the horse was placed in the borough pound by the officer of the law.

Dellolie appeared in the police court and accused Pope of stealing the horse, and said he could produce witnesses to prove this statement to be true. Vile language was then heaped upon the officer, who held his peace, telling Dellolie to produce his witnesses. When the accuser failed in this respect, a warrant was sworn out for his arrest, and his arraignment in court last night followed. A fine of $5 was imposed.

SPECULATION MOST TANGIBLE FEATURE

A. B. C. Diplomats Are Still Asserting Their Hopefulness.

Clifton Hotel, Niagara Falls, Ont., June 24—Speculation on the Constitutionalists was the most tangible feature of today's mediation. The A B C diplomats, again asserted hopefulness, but failed to specify the ground for their optimism. A full conference of the mediators, Americans and Mexicans, was held near noon at which the reported protocol was supposedly under discussion. This tentative agreement, covering everything but the essential part, a provisional government will not be formally taken up until rebel participation is settled. Grave anxiety was manifested by all parties concerning the reported strained conditions at Vera Cruz and official advices were eagerly awaited.

The matter of a recess was still in abeyance. It will be understood that Mr. DaGama wants a recess while Dr. Naon and Mr. Suarez oppost it.

Shortly after noon Frederick Lehman, after receiving despatches from Washington, went into conference with the mediators and it was announced the full conference would be held at 4:30.

ATTENDING MEETING.

Mr. and Mrs. C. W. Spicer, of Central avenue, are registered at the Cape May Hotel, Cape May. Mr. Spicer is attending the summer meeting of the Automobile Engineers' Association.

—Fruit and vegetables of all kinds and the finest stock in town, will be found at Neuman Brothers, Watchung avenue and Fifth street. —Adv. **

TOO LATE FOR CLASSIFICATION

GIRL wishes by July 1, position as chambermaid or waitress. 996 Hillside avenue. 6 24 3

WANTED—A position as waitress and chambermaid or to care for children in private family. For further particulars 'Phone 103 Plainfield, N. J. 6 24 4

FURNITURE
Book of Over 1000 Bargains Sent FREE

This BOOK OF A THOUSAND FURNITURE BARGAINS for economical home furnishing and comfort. Latest styles. Finest materials and workmanship. From best makers. Handsome Mission Carved, and Upholstered Furniture. Long experience. Immense business selling to millions. Money-back guarantee. Quick service. See all 1000 Furniture Bargains in our FURNITURE BOOK sent FREE. Write for it now to
MONTGOMERY WARD & COMPANY
NEW YORK CITY. N. Y.

YOUR DULL HEADACHES

Probably come from overstrained eye-sight. Nine-tenths of the headaches are the direct result of eye trouble. Bring those troubles to us and let us prescribe for you.

All work guaranteed.

STILES & CO
Philadelphia Eye Specialists
AT 107 EAST FRONT ST.
EVERY THURSDAY.
Free Consultation.
Hours 10 to 4:30.

FIRE NOTICE!

The residents of the City of Plainfield are requested to clear their yards and cellars of all inflammable materials before the

FOURTH OF JULY

Owners or occupants of factories, stores, etc., are particularly requested to give this matter their particular attention, and thereby reduce the danger of fire.

By order of
T. O. DOANE
Fire Marshal.
6-24-26-29 7 1-3

Something Different
Gibson's Antiseptic
Foot Tablets
Afford the quickest relief for those who suffer from tender, swollen or perspiring feet.
Make walking a delight.
Easy to use.
Price 25c a Box
SCHREINER BROS.
Prescription Druggists.
PARK AVE. cor. SECOND ST.

Headquarters for
GIBSON'S
RYE
E. C. WESCOTT.
115 East Front Street.

Stability and Independence

People who deposit their surplus cash regularly in the City National Bank prove their financial stability and prudence in planning for independence.

Are you saving all you can? Start an account with us.

4% INTEREST PAID ON SAVINGS ACCOUNTS

ORGANIZED 1875.

THE CITY NATIONAL BANK

OF PLAINFIELD, N. J.

LOCAL ELKS FARED WELL IN BIG MEET

New Jersey Bowling Sweepstakes Money Goes to Plainfield Pinners.

The Plainfield Elks bowling team, last night, was awarded a prize of $20 in gold as its share in the State Sweepstakes Bowling Tourney that recently closed. Forty-eight teams took part in the tournament and many of the best men in the State rolled against the locals. The winners, the Krueger Suburban League team, had a score of 2,847.

Frank Blatz, captain of the local team, came within one point of winning the individual prize. Tom Schott, of the Newark five, had a mark of 203.3, and the Plainfield man was credited with 201. The winning team took two money and two medal prizes.

LOCAL GOLFERS ENTER.

J. S. Wneeler and E. B. Morgan, of the Plainfield Country Club, are entered in the Baltusrol Invitation Golf Tourney which will be held tomorrow, Friday and Saturday of this week.

FINALS REACHED IN MEET

(Continued from page 1.)

the contest on the twelfth and again on the fourteenth, after which Carter, by a sort of stampede, took the next three in succession, closing the match. The cards:

Carter—
Out ..4 4 4 3 5 5 5 3 4—37
In ...3 5 5 6 6 3 2 3 3—36—73

Maxwell—
Out ..4 4 5 2 5 5 5 4 4—38
In ...4 4 4 5 7 4 4 5 4—41—79

Carter's finish in 3, 2 3, 3 was going some."

Maxwell sank a thirty-five foot putt for a birdie 2 at the fourth, while Carter's 2 at the sixteenth was rendered possible by getting down at fifteen-foot distance. Carter's 3 on the fifteenth was a full stroke below par. He got close to 200 yards on his drive, being on the edge of the green. His poor 6 at the fourteenth was due to plunging into the rough in his drive and then being weakk at the cup.

Edmund Nash, Apawamis, beat L. S. Church, Plainfield, 2 and 1, while Osborne Lawes, Upper Montclair, retired Hubert Hutchinson, Forest Hill, 2 and 1, and Vincent Hilton, Hackensack, defeated J. W. Stafford, also of Hackensack, 3 and 2.

As will be noted, the draw was bottom heavy. The bracketing today comes: Lawes vs. Hilton, and Nash vs. Carter.

An incident of the play yesterday was the disqualification of Llewellyn Powers, New York, unattached, who did an 82. He seemed over the age limit by appearance. Those whom he gave as sponsors for his age could not be reached by telephone. Two were allowed to play who were not eligible for the title because their clubs were not members of the Metropolitan Association, but Powers was not affiliated and made the title set. One Pennsylvanian played as a non-eligible, falling outside the honor set. It was widely remarked that several of the older boys seem to be "holding their age of nineteen" remarkably well. Result in the other four divisions:

Second Set—McGrath beat H. Downey 2 and 1, E. C. Stevens beat Goldman 4 and 3, Porter beat Haight 4 and 3, Pierson beat Beals 1 up.

Third Set—Richard Stiles beat Allsop 1 up 19 holes, Howard beat Gilchrist 3 and 2, Conklin beat Eggers 3 and 1, R. Polter beat J. Wolff 2 and 1.

Fourth Set—F. Lawes beatt Mellick 4 and 3, Seigel beat Roger Stiles 3 and 2, Kuser beat Willoughby 2 up, McKenzie beat Dall 4 and 2.

Fifth Set—Blanchard beat Dorflinger 6 and 4, J. Polter beat Lichtenstein 5 and 3, Janeway beat Fleming 8 and 6, A. Downey beat Obendorfen 4 and 3.

Philip Carter would have won the driving contest at an average of 317 yards for three tries had he not been ineligible through having taken low score prize. Accordingly Osborn Lawes took it at 206 yards 2 inches, with Vincent Hilton third at 203 yards.

The records returned in the semi-finals were as follows:

Hilton beat Lawe 5 up 4 to play; Carter beat Nash 2 up 1 to play; Pierson beat Porter 3 up 2 to play; Howard beat R. C. Stiles 1 up; D. Potter beat Conklin 1 to play; Lewis beat Siegel 2 up 1 to play; Kuser beat McKesie 5 up 4 to play; Blanchard beat J. Potter 5 up 3 to play; Downy beat Janeway 2 up 1 to play; Stevens beat McGrath 3 up 1 to play.

The drawings for the final round are: Hilton vs. Carter (championship round); Stevens vs. Pierson, second eight; Howard vs. D. Potter, third eight; Lawes vs. Kuser, fourth eight; Blanchard vs. Downey, fifth eight.

In the approaching and putting contest held this morning, Leonard S. Church, of Plainfield, was the winner and R. Goldman, of Ocean City, was tied with three others for second place with ten strokes each and he drew the lucky straw. The winners score was nine.

TWENTY DUNELLEN PUPILS FOR P. H. S.

Grammar School Graduates Will Enter Local Institution in Fall.

Representatives of several furniture concerns appeared before the Dunellen Board of Education at its monthly meeting last night with samples of desks and chairs for equiping the Lincoln school house. It was finally decided to purchase the Princeton automotic desk from the New Jersey School and Church Furniture Company, of Trenton. Principal Rentschler reported that there were on roll during the past year 249 boys and 242 girls. Of the twenty-eight Grammar School graduates twenty will enter the Plainfield High School in the fall.

The $39.60 raised by the eighth grade from a recent play will be expended in supplying furniture for the school. The teachers committee reported the following teachers engaged for the coming year: G. H. Retschler, the Misses Rita G. Brokaw, Veda Ward, Elizabeth Herder, May Higgins, Florence Smalley, Edna Hardcastle, Mabel Bennett, Ethel Rogers, May Lindsey, Mabel Noyes and S. Frederick Smith. The following new teachers were engaged: William O'Neil, Margaret Crawford and Catherine Layton.

PERSONAL.

Robert A. Meeker, State supervisor of roads, who has been detained at home suffering from a carbuncle on the neck, has about recovered and will soon return to his duties as supervisor.

Leon Weintrob, of East Fifth street, was successfully operated upon yesterday afternoon by Drs. Ard and Clawson, at Muhlenberg Hospital, for throat trouble with which he has been afflicted for some time.

Mrs. Leonard Smith and daughter, Miss Margaret Smith, of Duer street, the borough, are spending three weeks with Mrs. Smith's sister-in-law, Mrs. George Canfield, at Croton-on-the-Hudson.

Mr. and Mrs. George D. Wilson, of Stelle avenue, have returned home after spending several days with Mr. Wilson's brother, at Rye, N. Y.

Mrs. Maggie Simpson, formerly of Plainfield, but now of Philadelphia, returned home today following a visit with relatives.

Mrs. William Claassen and daughter, Janette, accompanied by Miss Marie Martensen, of this city, sail for Norway and Sweden on the Scandinavian-American Steamship Oscar II. tomorrow. While abroad they will visit friends and relatives. Passage was secured through Estil's agency.

Mr. and Mrs. Harold Millar, who were recently married, have returned from Washington, where they spent their honeymoon and are stopping at the home of Mrs. Millar's parents, Mr. and Mrs. J. P. Emmons. Later the couple will make their home in Boston, Mass.

Miss Madeline Martin, of Annapolis, is spending a few weeks with with Miss Marjorie Burtis, of Fairview avenue.

Walter Sherwin, son of Mrs. Horace Sherwin, of this city who has been connected with the Ben Hur Co. for several years, is spending a few days at his home.

Thomas M. Muir, of this city, has gone to Camp Rams Horn at Lake Hopatcong.

George Townley, son of Mr. and Mrs. Warren Townley, of Grandview avenue, has returned home from Springfield Training School, where he has been a student in the physical department.

Mr. and Mrs. Rutherford Towner, of East Seventh street, will leave for Europe shortly.

Miss Marion C. Vollmer, of Central avenue, has returned home after a two weeks' stay with her sister, Mrs. William Fields of Asbury Park.

Former Supervising Principal Arthur B. Vossler, of the Borough, has removed with his family to Rochester, N. Y.

SECRETARY REDFIELD.

Says United States Is Emerging From the Depth of Depression.

Photo by American Press Association.

"The United States was the last of nations to enter the worldwide depression, felt it least and is now emerging first. The dullness of trade and industry is psychological, just as President Wilson says it is, and reports and figures will show this." This was the way Secretary of Commerce Redfield sized up the situation. He didn't assert there has been no depression, but he declared that what there has been was only our natural share of universal trade stagnation.

BUTTE MOB FIRED ON; ONE MAN IS KILLED

Deputies Open Attack on Angry Miners.

Butte, Mont., June 24.—A pitched battle is in progress around Miners' Union hall, where 100 deputies, led by Sheriff Driscoll, are being besieged by a mob of insurgent miners, inflamed by the shooting of three men by the representatives of the law, one of the three being killed.

The insurgent miners are firing from the tops of all nearby buildings into the Miners' hall. The deputies are reserving their fire, but occasionally a deputy rushes to a window, fires and retreats to the inner rooms. The deputies are mostly armed with sawed off shotguns.

Two heavy explosions have occurred, and the mob is evidently attempting to dynamite the hall.

A meeting was scheduled at the hall at which President C. H. Moyer of the Western Federation of Miners was to outline a peace plan.

Moyer asked Sheriff Driscoll for protection and was assured by the sheriff that deputies would be on hand to prevent any attempt to break up the meeting.

Great crowds pressed around the building, and finally the deputies were ordered to open fire.

Most of the weapons were fired into the air by the officers, but three men were shot.

Baseball at Midnight.

Fairbanks, Alaska, June 24.—A baseball game was played here at midnight by two local clubs. The game was the opening event of the festival of the midnight sun.

General Markets.

BUTTER—Steady on top grades: receipts, 23,065 packages; creamery, extras, lb., 27a27½c.; firsts, 25a26½c.; seconds, 23a24½c.; state dairy, finest, 26c.; good to prime, 22a25c.; common to fair, 20a22½c.; process, extras, 21½a22½c.; firsts, 20½a21c.; ladles, current make, firsts, 20c.20½c.; seconds, 19a19½c.; packing stock, current make, No. 2, 18a18½c.; lower grades, 16a17½c.

CHEESE—Unsettled; receipts, 7,715 packages; state, whole milk, specials, white, fresh, lb., 14¾a15c.; colored, fresh, 14¾a15c.; average fancy, white, fresh, 14½c.; colored, fresh, 14½c.

EGGS—Steady; receipts, 24,805 cases; fresh gathered extras, doz., 23a25c.; extra firsts, 22a22½c.; firsts, 20a21½c.; seconds, 18a19½c.; state, Pennsylvania and nearby hennery whites, 24a27c.; gathered whites, 22a26c.; hennery browns, 24a25c.; gathered brown and mixed colors, 20a24c.; duck eggs, 24a26c.

HAY AND STRAW—Weak; timothy, ton, $15.50a22; shipping, $15a16; clover, $13a19; clover mixed, $14.50a16; long rye straw, $16a16; oat, $11; small baled hay, 50c.a$1 under large.

POTATOES—Firm; Bermuda, bbl., $2.50a4.50; southern, new, $1a4.25; domestic, old, bag, $3.10a3.25; sweets, basket, 75c.a$1.15.

LIVE POULTRY—Fowls, firm; broilers, lb., 27a32c.; fowls, 17½a18c.; roosters, 11½c.; turkeys, 12a14c.; ducks, 13a14½c.; geese, 11a12c.; guineas, pair, 75c.; pigeons, 30a35c.

Live Stock Market.

Pittsburgh, June 24.

CATTLE—Supply light, market steady; choice, $8.80a9; prime, $8.60a8.80; good, $8.25a8.75; tidy butchers, $8a8.35; fair, $7.50a8; common, $6.50a7; heifers, $5.80a8; common to good fat bulls, $5.50a7.50; common to good fat cows, $3.50a7.25; fresh cows and springers, $40a75.

SHEEP AND LAMBS—Supply light, market steady; prime wethers, $5.85a6; good mixed, $5.30a5.80; fair mixed, $4.75a5.25; culls and common, $2a3.50; yearlings, $4a7; spring lambs, $6a9.35; veal calves, $10a10.50; heavy and thin calves, $7a8.

HOGS—Receipts, 10 double deck loads; market 5c. lower; prime heavy and heavy mixed, $8.50; mediums, heavy Yorkers and light Yorkers, $8.50a8.55; pigs, $8a8.20; roughs, $7a7.35; stags, $6.50a6.75.

—Your "for sale" ad will be found and considered—probably investigated—by some of your "logical buyers."

"I have to maintain my former opinion —The Pianola is still the best, unsurpassable, supreme . . . . I cannot conceive of any reason why The Pianola should not be in every home."
—PADEREWSKI

You want in your home the sociability, the pleasure and culture that music brings. In fact, you want *music*. And music you can have with The Pianola. *Good* music, for The Pianola is the world's greatest musical instrument. An instrument indorsed by *every* living musician of note. An instrument recommended for *your* home by no less an authority than I. J. Paderewski.

You want your Pianola now, and the proposition we make below will enable you to have your Pianola delivered tomorrow, if you wish—

The Stroud Pianola

"One of the Six Models of The Famous Pianola"

Placed in Your Home for a Down Payment of $15

THE balance in deferred payments as low as $3 weekly. It is hardly likely that any who read this advertisement could not conveniently meet these exceptionally liberal terms.

But remember that The Stroud Pianola, while very easy to buy, is in no way to be classed with the player-instruments ordinarily offered at popular prices. The Stroud is, primarily, a piano of highly satisfactory quality—an instrument indorsed, as a piano, by such famous musicians as Moszkowski, Chaminade, Rosenthal, Nikisch and others of equal note. And it is a *genuine* Pianola. It possesses all of the wonderful capacity for musical expression that has drawn from the greatest musicians declarations of approval and praise for The Pianola.

The Stroud Pianola is an instrument such as you would be proud to have in your home, and it is one that you *can* have. Come to Aeolian Hall and hear the instrument demonstrated—talk with us about terms. Enjoy The Pianola in your own home *next Sunday*.

When you have Victor shopping to do, remember the Victor Salon at Aeolian Hall is one of the largest and most completely equipped Victor Stores in the World

THE AEOLIAN COMPANY

"Largest Manufacturers of Musical Instruments in the World"

AEOLIAN HALL, 29-33 W. 42nd St., Bet. 5th & 6th Aves.

Royal Baking Powder

ABSOLUTELY PURE

Makes delicious home-baked foods of maximum quality at minimum cost. Makes home baking pleasant and profitable

NOTES FROM LABOR FIELD

Unemployment insurance in Holland covers 70,480 workers.

There are almost 50,000 organized railroad workers in Spain.

Five thousand women and girls are employed in the candy factories in New York city.

The employment of persons under 16 years old is controlled by special laws in Germany.

The Mississippi Legislature has passed a law providing for a factory inspector to enforce the labor laws.

The Iowa State Federation of Labor has refused to go on record as indorsing the fight against national prohibition.

The International Union of Steam and Operating Engineers will hold its annual convention in Peoria in September.

The French federation of workers in the provision trade has begun an energetic campaign for the abolition of night work.

The British Musicians' Union has succeeded in obtaining a wage increase in sixty-five of the leading theatres in London.

Initial steps have been taken to organize the school teachers of Ohio under the auspices of the Ohio State Federation of Labor.

The annual convention of the Pocket Knife Blade Grinders and Finishers' National Union will be held in Bridgeport, Conn., in September.

A recent German census disclosed the fact that nearly 500 women are employed as tilers and roofers in that country.

Fort Wayne will entertain the annual convention of the Indiana State Federation of Labor for three days beginning September 29.

The Reformed Presbyterian church of the United States, has gone on record in favor of arbitration as a means of settling disputes between capital and labor.

The constitutionality of the law providing that employers advertising for workers in time of strike shall state that fact, has been upheld by the supreme judicial court of Massachusetts.

Trade unions in Russia lead a precarious existence. The police dissolve the unions at their pleasure, send the leaders to prison and confiscate or destroy all the books and records.

In West Virginia there are 70,321 men employed in the mining industry. Of this number 36,612 are Americans, 14,000 are negroes and 23,709 are foreigners, the majority of whom are Italians.

The Supreme Court of the United States has just rendered a decision upholding the constitutionality of a Virginia law requiring companies mining coal or manufacturing iron or steel to pay employes at least monthly, in money, and making it unlawful to issue script unless redeemable in money at its face value.

CATTLE RAISERS ORGANIZE.

Boise, Idaho, June 24—Cattle and horse raisers from seven States met here today to complete the organization of the Northwestern Cattle and Horse Raisers' Association. The association is to embrace the States of Oregon, Washington, Montana, Idaho, Wyoming, Utah and northern Nevada. One of its principal objects will be the securing of national and State legislation of benefit to those engaged in the industry.

TEMPLARS MEET IN HELENA.

Helena, Mont., June 24—Helena was decorated with Masonic emblems today in honor of the Knights Templar of Montana, who gathered here in considerable numbers for the annual meeting of the grand commandery. The session will continue two days and will be marked by several notable features of entertainment in honor of the visiting Knights and their ladies.

THE DAILY PRESS IN SCOTCH PLAINS

and Fanwood is delivered every afternoon by carrier leaving the main office in Plainfield at 3:45. Orders may be telephoned or mailed to the main office and will receive prompt attention. 'Phone Plainfield 1200.

—At Westfield, C. F. Wittke has the Daily Press on sale each day.

—Press want ads. pay. Try them.

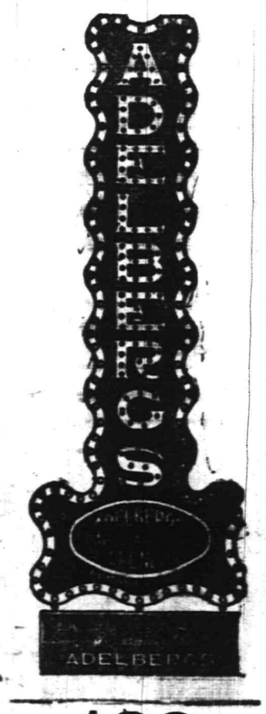

Young Women

Are coming to Adelberg's for their Summer Clothes because they find here a large number of designs that are unusually clever. We are showing many new features that you won't find elsewhere.

Adelberg's store of liberal CREDIT enables you to dress well in the latest style—pay as you wear the garments.

129 E. FRONT ST.

Adelberg's

2 B SURE U R INSURED

If you place your business here. We take pride in the fact that we are endeavoring to make this agency a model for RELIABILITY and SERVICE.

FREDERICK A. MARTIN CO.
(Successor to Elston M. French Insurance Agency)
171 NORTH AVENUE Telephone 2304
Insurance Mortgages Real Estate
The Oldest Insurance Agency in This City.

New Jersey's Greatest Store

HAHNE & CO.

NEWARK

Here You Are!! Mr. Man!---A Silk Shirt Sale Unsurpassed!

Soft Cuff Shirts! Every Shirt Brand New! All Sizes 14 to 17½!

—to those men—and their wives—who were fortunate enough to get in on our previous sale of Silk Shirts, we say, "Welcome." And to those who could not attend the previous feast we bid you attend this event. For it's just another one of those great Hahne merchandising achievements—a sale that will make hundreds of new friends. It was planned weeks ago—planned with a man's needs in mind—and planned on right principles. If there is a man or woman who does not remember **Hahne's as the place to come for men's needs**—after attending this present shirt sale—we shall sadly miss our best calculations.

—But first of all, let us set you right about this proposition. This is not a maker's clean-up—this is not a job lot—this is not a special purchase of odds and ends—this is not a lot of seconds or mismated lots. **Every shirt in this entire sale was made expressly for Hahne & Company—every shirt is brand new, never saw the light of counters before—every shirt is well made, as must all shirts which bear the Hahne label!** Every shirt was made by a shirt expert—a man who never knew how to make a cheap shirt! Shirts made of all **pure silk**, of the finest imported Chinese crepe and other materials, such as are used in the best and highest priced best shirts sold today. In tabulated and brief form, the story is this—

10,000 Men's Silk Soft-Cuff Shirts---Worth $3.50, $4.00, $4.50, $5.00, $5.50 and $6.00--Take Your Pick of the Lot at $1.95 | **$1.95**

THE MATERIALS

—Satin Striped Tub Silk Shirts!
—Silk Striped Tub Silk Shirts!
—Plain White Tub Silk Shirts!
—Satin Striped Crepe Silk Shirts!
—Silk Striped Crepe Silk Shirts!
—Silk Striped Habutai Silk Shirts!
—Corded Silk Striped Tub Silk Shirts!
—Imported Shantung Tub Silk Shirts!
—Imported Shanghai Crepe Tub Silk Shirts!

THE VALUES

—Men's $3.50 Silk Shirts for $1.95!
—Men's $4.00 Silk Shirts for $1.95!
—Men's $4.50 Silk Shirts for $1.95!
—Men's $5.00 Silk Shirts for $1.95!
—Men's $5.50 Silk Shirts for $1.95!
—Men's $6.00 Silk Shirts for $1.95!
—Every shirt guaranteed to fit!
—Every shirt guaranteed expert workmanship!

Main Floor—North Broad St. Side.
Special Tables Arranged by Sizes.

SATURDAY--this store closes at 6 p. m.--Please aid the early closing movement by shopping early in the day.

Mail Orders Promptly Filled.

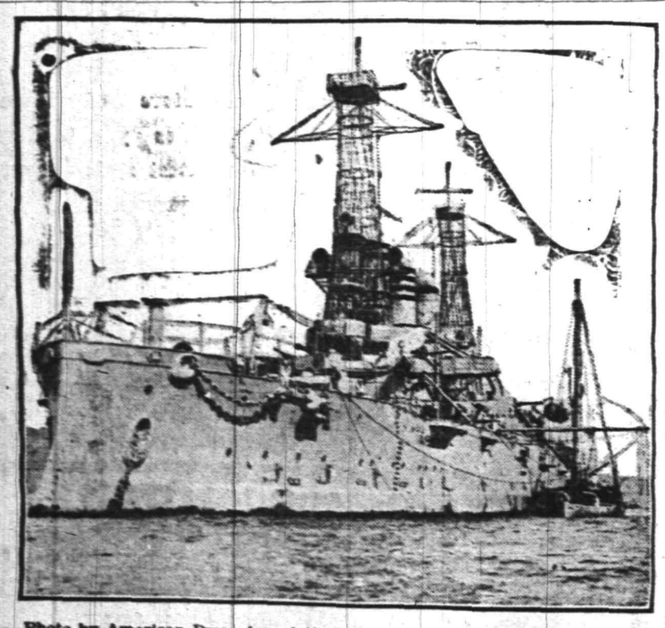

Photo by American Press Association.

New Hampshire Carries Twenty-four Big Guns.

CAPTAIN EDWIN A. ANDERSON is in command of the New Hampshire, Second division, Atlantic fleet. She is a second line battleship of 16,006 tons. 16,500 horsepower and has twin screws.

THE WONDERLAND OF ALASKA TO BE OPENED BY UNCLE SAM

Engineers Have Started to Push Railway Construction.

Possibilities of Development Greater Than Known Resources.

PRELIMINARY work upon the projected government railways in Alaska will soon be under way. The engineers have started and Uncle Sam will push the work and show himself again a great builder as at Panama. In 1867 Alaska was purchased by the United States for $7,200,000, and a cry went up that it was an exceedingly bad bargain, yet since that time over $500,000,000 worth of products have been taken out of the country, and have more than justified the makers of the bargain. Now $35,000,000 will be expended by our government in making the beginning of a system of railways in Alaska.

Each of the three projected routes will connect with the great navigable

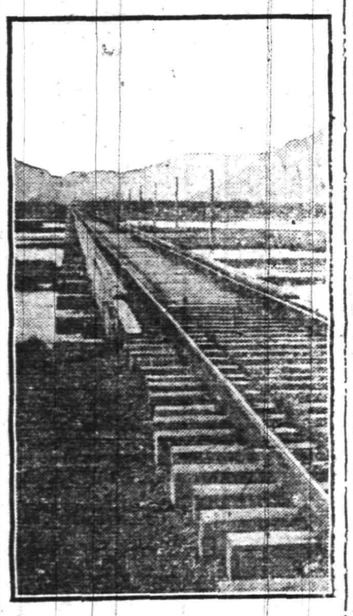

COPPER RIVER RAILWAY IN ALASKA.

rivers of the interior, which are open to trade for three months in each year and whose waters flow far north and empty into the Bering sea.

The popular idea is that all Alaska is forbiddingly frozen and almost uninhabitable. As a matter of fact, its Pacific coast is warmer than Scotland or Norway. A record of temperatures for one year in this coastal region shows a maximum of 84 degrees and a minimum of 12 degrees below, a range not unlike a considerable portion of continental United States. Beyond the mountains in the great interior valleys there is a climate not dissimilar to that of Alberta and Saskatchewan, those provinces in Canada to which so many

Photo by American Press Association.

SECRETARY OF THE INTERIOR FRANKLIN K. LANE.

good American farmers have been immigrating and making fortunes in the cultivation of wheat.

In this region temperatures have been recorded as low as 76 degrees below zero and as high as 90 above. This means a short, hot, luxuriant summer, with a long, severe winter, but neither of these is materially different from regions in Canada that are furnishing homes and prosperity for hundreds of thousands of settlers.

All this region is full of a multitude of resources that has been but indicated by the accomplishments of the last decade and a half. Already gold aside from that which has been washed out of the sand had been regularly mined in Alaska sufficient to furnish a wealth of $57,000,000. Of this nearly $5,000,000 was produced last year. Yet this hardly compares with the placer gold that has been washed out of the sands at Nome and at Fairbanks and over on the Yukon and down the Susitna rivers. Of this powdered gold $145,000,000 has been sent out of Alaska, and last year's production was $12,000,000.

Though the Alaskan miner has been interested in little else than gold, he last year extracted 90,000,000 pounds of copper from the ores of this region. Here also is to be found coal in practically unlimited quantities, and so placed as to make it particularly easy to get out. To be tapped by the proposed railroads are the Bering river region and the Matanuska fields, which compare with the best regions of Pennsylvania. There are gold bearing gravels and copper deposits and wide stretching forests to the interior, the possibilities of which are as yet merely a matter of speculation.

Last year $100,000 worth of potatoes alone were raised in this part of Alaska. Oats and barley and rye are grown and ripened in abundance. Thrifty farms are springing up around Fairbanks in the far interior. The department of agriculture reports that there are great numbers of crops that may be produced abundantly during the short, warm summers and that there are possibilities of developing certain varieties of grains that will be peculiarly adapted to Alaska conditions and that may open up undreamed possibilities. It is even hinted that these broad acres might be made to yield of their abundance in the short summer season and that their owners might spend half the year in California.

Most unique of all the known latent resources of Alaska is that which lies in its reindeer herds. For thirty years the federal government has been building up reindeer herds in Alaska with the idea of substituting reindeer raising for cattle raising and in grafting it as a mammoth industry upon this region. The government herds are now many and large, and their numbers are multiplying so rapidly that it is promised that soon the ranges of Alaska

CORDOVA, A THRIVING COAST TOWN OF ALASKA.

may be stocked with reindeer as were our western plains with cattle three decades ago.

But, according to Secretary Lane and the Alaska railway commission and other authorities upon the development of new regions, the possibilities of such a country can in no way be gauged by its known resources. When a railroad penetrates a region and great numbers of people follow that road they everywhere turn up new ideas that lead to wealth. When the Southern Pacific railroad, for instance, pushed through New Mexico and Arizona and southern California no human being dreamed that this country, then called "the Great American desert," was to become the greatest copper producing region in the world. Neither did anybody dream that the time would come when water would be placed upon these desert sands and they would be sold at prices as high as $1,000 an acre. So may Alaska be expected to develop many surprises when government built railroads carry great numbers of settlers into that unknown region.

In speaking of the problem of Alaskan railway construction Secretary Lane said: "There is but one way to make any country a real part of the world—by the construction of railroads into it. This has been the heart of England's policy in Africa, of Russia's policy in western Asia and is the prompting hope of the new movement in China. Whoever owns railways of a country determines very largely the future of that country, the character of its population, the kind of industries they will engage in and ultimately the nature of the civilization they will enjoy. The policy of governmental ownership of railroads in Alaska seems to me to be one that will most certainly make for her lasting welfare.

"To build these railroads ourselves and control them may be an experiment, but such a plan does not suggest scandals more shameful or political conditions more unhealthy than many we have known in new portions of our country under private ownership. And in the end we will be free to establish and maintain our own chosen relationship between Alaska and the rest of the United States unhampered by threats of confiscation or the restraining hand of any merely selfish influences. By this act the United States adds to itself an empire."

TRY A PRESS WANT AD

For Women Readers Only

Imperial Embroidery Pattern Outfit

CONTAINS

160 VERY LATEST PATTERNS
1 BOOKLET OF INSTRUCTIONS
1 ALL-METAL HOOP (See above)

Everything You will ever Need in Embroidery

New Process: Will not injure the finest fabric. Each pattern transfers from 3 to 5 times

ALL YOURS FOR

1 Coupon and 48c

Retail Value Over $10.00

Every woman knows that Embroidery Patterns are worth 10c each the world over. Here are 160 of the latest and most beautiful patterns ever designed given for the bare cost of handling from the factory to you. This offer is made for the exclusive benefit of our women readers, hence the 1 coupon to show you are a reader.

Distribution Daily at Press Office

COUPON printed daily on another page

WOMEN TO AID GIRLS JAILED FOR PRAYING

Women of Somerville, who feel sorry for two young women members of the Pillar of Fire colony, known as "the Holy Jumpers," are planning today to ask Judge Beekman to reopen their cases to test the right of the city to send them to jail for ten days for singing and praying in the strets. The "Jumpers" are Miss Rose M. Dingley and Miss Bessie M. Davis, English girls, and were sent to jail because they insisted they had the right to hold their services in the street in front of the First Reformed church.

The girls started their religious meeting Saturday night. They were told by Patrolman Hanlon that they were causing a crowd to collect and were violating a town ordinance. They ignored the warning and their arrest followed. The two were released in custody of their lawyer. Next day they were fined $5 each by Recorder Sutphen.

Miss Dingley and Miss Davis preferred to go to jail rather than pay the fines, so they were sentenced to serve ten days each.

WOMEN'S RELIEF CORPS TO ENTERTAIN OFFICERS

The Women's Relief Corps will tender a reception to the following retiring State officers, President, Mrs. Sarah Manley; department secretary, Mrs. Sarah Struthers; chaplain, Mrs. Jennie Bergman, and delegates-at-large, Miss Clara Barton Smith. The exercises will take place at Reform Hall, tomorrow evening, at eight o'clock. Department Commander William S. Raynolds and staff of Newark will be present, also delegations from several corps and G. A. R. Posts from different parts of the State.

A program of vocal and instrumental music will be rendered, and refreshments will be served. The committee in charge of arrangements is composed of Harry L. Gibbons, Mrs. Mary E. Kitchell, Mrs. Ada England, Miss Harriet Kirch, Miss Elsie Perrine, Mrs. E. K. Frazee, Mrs. E. E. Townley, and Mrs. Albert Perry.

TAPS FROM THE GAVEL.

Lodges scheduled to meet tonight are as follows: Plainfield Lodge, No. 885, B. P. O. E., at their clubhouse; Plainfield Lodge, No. 627, I. O. B. A. at Coward Hall; Queen City Lodge, No. 226, I. O. O. F., at the Babcock building; Miantonomo Tribe, No. 118, I. O. R. M., at K. of P. Hall; Plainfield Camp, No. 10120, M. W. of A., at Coward Hall.

Elections will occur this evening at the sessions of Miantonomo Tribe, I. O. R. M., and Queen City Lodge, I. O. O. F.

—There's no good "alibi" for the unsuccessful work seeker who fails to utilize want advertising.

Within every man's reach. Every suit in our stock from $18 to $48 represents full value.

For the man who won't pay more than $20 or $25 for his suit, there's exceptional value—both as to quality of woolens and variety of patterns.

Young men's models; conservative models.

Everything men and boys wear.

ROGERS PEET COMPANY
Three Broadway Stores
at Warren St. at 13th St. at 34th St.
NEW YORK.

B. Altman & Co.

will commence to-morrow (Thursday)

An Extraordinary Sale of Women's Summer Silk Dresses

consisting of smart up-to-date styles (including the new Russian and plaited tunics) in Crepe de Chine, Striped Washable Silks, Natural - color Shantung Pongee, White Washable Habutai, Silk Charmeuse and Imported Foulard Dresses, at the exceptionally low price of

$17.50

(The Crepe de Chine and Charmeuse Dresses are in white, navy blue and black)

Fifth Avenue, 34th and 35th Streets, New York.

SILVERWARE

SOLID or PLATED

"Pigs is pigs," according to Ellis Parker Butler. But silver is not silver—not by a considerable distance!

The patterns you will see in our assortment of solid and plated ware have no counterpart in this State.

If you doubt that silvarware doesn't lend itself to smart fashioning, we would suggest that you inspect our stock if only for its educational value.

LEO SLONIM
GEMS, JEWELS and SILVERWARE
224 W. FRONT ST. PLAINFIELD, N. J.

Awnings

One trial will convince you that our goods and workmanship are of the best.

Canopies and decorations for all occasions.

Standard Carpet Cleaning Works.

Have your old carpets woven into beautiful rugs.

Laggren & Greene

135 West Second Street Phone 1948

M-W-F

WE DO FINE JOB PRINTING. TRY US

POLITICAL PULL SAVED COP'S DOG

Father of Boy Bitten by Terrier Makes Charge.

KILLED ANOTHER CANINE.

Parent Tells Hoboken Board of Health That Dog Ordered Executed Was Now Seen Daily Playing About Policeman's House—Call Special Meeting For an Investigation.

Hoboken, N. J., June 24.—James Dowden makes the charge before the Hoboken board of health that political influence had been used to save the life of a dog owned by Patrolman Patrick Kennedy.

On May 26 Dowden complained to Recorder McGovern that Curtis, Dowden's ten-year-old son, had been bitten by Kennedy's fox terrier.

The recorder ordered the dog impounded for twenty days for observation. Ten days later Dowden told the recorder that the dog had been released from the pound and was then at Kennedy's home, 206 Seventh street.

Angered, the recorder ordered the dog put to death. The execution was fixed for June 16 at 4 p. m., and permission was granted members of the Dowden family to witness the death of the dog.

On that afternoon Mrs. Dowden and her daughter went to the pound. There, according to Mrs. Dowden's statement to the board of health, Thomas Normile, the pound keeper, showed her a collar which he averred had been worn by Kennedy's dog and said:

"The dog was killed several hours ago and his body taken to Kearny by Louis Stern, the dead animal man."

Mrs. Dowden says she saw the collar was not the one that had been worn by Kennedy's dog, and she and her daughter journeyed to Kearny and demanded of Stern that he show them the carcass of the Kennedy dog. Stern, she said, informed her that he had not got such a dead dog as she described in Hoboken that day.

Dowden reported that the dog ordered executed was now seen daily playing about Kennedy's house. The board of health decided to call a special meeting for tonight for an investigation.

MEET AFTER SIXTY YEARS.

Sisters Travel 4,000 Miles For Reunion. Will Live Together.

Newark, N. J., June 24.—After being separated for sixty years Miss Emily Mayo, seventy-four years old, of London, England, and her sister, Mrs. Sarah Mayo Glasgow, seventy-six, of Galena, Ill., were reunited here at the home of their niece, Mrs. Charles Comes, 40 Newton street. The sisters traveled more than 4,000 miles to meet and each made the trip alone. In a few days they will leave for Mrs. Glasgow's home, where they will live together.

Miss Mayo and Mrs. Glasgow are the only ones living of sixteen children born to their parents. Mrs. Glasgow came to this country in 1854. She married a well to do farmer and they have eleven children living, all but two of whom are farmers.

FIELDER SEEKS STRIKE END.

Would Empower Trenton Commission to Probe Machinists' Trouble.

Trenton, N. J., June 24.—That the Trenton city commission be empowered to investigate the strike of 400 machinists here and attempt to end the difficulty was the suggestion made by Governor Fielder to representatives of the strikers.

When told by H. V. Reilly and Luke Travers that the present dispute, which began a month ago, would likely last through the summer, the governor suggested that the city commission be asked to sit as arbitrators with representatives of two sides.

Both Reilly and Travers were impressed with the suggestion and promised to submit the proposal to the commission.

STATE NOTES.

Charged with harboring a vicious dog, Gaylor Day of Montclair was fined $20 by Recorder Yost.

Miss Eva Bratt, daughter of Justice James Bratt and Mrs. Bratt of Hackensack, and Charles T. Mackay were married in the parsonage of the First Reformed church by the Rev. A. von Schleider. The bride was a teacher in the Fort Lee school for twelve years.

City Engineer Harry J. Harder has prepared a detailed plan for the elimination of Erie railroad crossings in Paterson, for which application has been made to the state board of public utility commissioners. The report will be filed with the finance commission on July 2.

For the first time since Principal Arthur D. Arnold of Passaic put a ban on the modern dances soon after they became popular the tango, hesitation, maxixe, Castle walk and other creations will be the rule in the high school gymnasium on next Friday evening, when the Passaic high school alumni gives its annual reception to the graduating class.

Tri-State League.

At Wilmington—Trenton, 7; Wilmington, 5. Second game—Wilmington, 3; Trenton, 0.

At Reading—Reading, 7; Allentown, 5.

At York—Harrisburg, 7; York, 4.

—You can make want advertising "pay" if you have any reasonable task for a want ad—and, sometimes with an unreasonable one.

WARSHIPS TO BE SOLD TO GREECE

President's Influence Forces Change In Front.

LIVELY FIGHT IN HOUSE.

Wilson Contends Action Might Stop Pending War Between Greece and Turkey—Opponents Fear Departure From Foreign Policy.

Washington, June 24.—After a lively fight, in which the Republicans and Democrats joined, the house by a vote of 174 to 87 went on record in favor of the sale of the battleships Idaho and Mississippi to Greece. The president will soon be clothed with authority by congress to sell the ships.

It adopted an amendment to the naval appropriation bill that differs in form but not in substance from the senate proposal, that the ships named be sold and the proceeds of the sale, about $11,700,000, be used for the purchase of a new superdreadnought for the American navy. An agreement between the two houses on the proposed sale is assured.

Influences brought to bear by the administration resulted in the adoption of the amendment passed, although the Democrats voted in the negative. Last week the conference report on the naval appropriation bill came up in the house and strong opposition to the sale of the battleships was shown. An announcement was made at the time that owing to the temper on the subject shown by the house the administration would not press the sale further. The report was sent back to conference with instructions to the house conferrees to disagree to the senate amendment.

Might Prevent War.

In the meantime President Wilson caused it to be made known that he favored the sale. The statement attributed to the president that the sale might prevent war between Greece and Turkey had great weight with members, with the result that the senate proposal, backed by administration influence, won the day.

The opponents in the house of the proposed sale were comprised in the main of little navy members and certain Republicans who expressed the belief that the sale of battleships to one government on the verge of war with another would amount to a departure in the policy of the United States to keep out of foreign entanglements. This thought was voiced at some length by Representative Stafford of Wisconsin, a Republican.

"Apparently we are about to undertake a new policy in our relations with Europe," said Mr. Stafford. "Never before in the history of our government have we attempted to interfere with the entanglements of foreign nations. It is well recognized that Greece and Turkey are near belligerents. If they were actually at war it would be regarded as an unfriendly act for us to sell battleships to either."

HIS DAUGHTER RIVER VICTIM?

Brooklyn Man Tells Schenectady Police of Missing Girl.

Schenectady, N. Y., June 24.—The police are still baffled after working four days to find some definite clew to the identity of the torso found in the Mohawk river last Friday afternoon.

The only new development outside of the announcement that the county board of supervisors would meet in special session Friday to offer a reward of $500 for the recovery of the head, was a letter from Brooklyn. Albert Engel of 1196 Halsey street, that city, wrote that his daughter, twenty-four years old, had disappeared several weeks ago, and he thought she was lured away by a man now wanted in Brooklyn for bigamy, larceny and forgery.

Photographs of the girl and man were inclosed, but Claude Hanlon, the boatman, declared the picture of the man was not that of the man who rented a boat from him on May 29.

HOPE FOR ADJOURNMENT.

Congress Will Take Up Consideration of Big Bills Next Week.

Washington, June 24.—Action taken by the house indicates that Representative Underwood and the other leaders have not entirely lost hope for an early adjournment. President Wilson has not vacated his position that congress shall pass the trust bills before adjourning. Nevertheless, the leaders are hopeful of an adjournment some time in July. On motion of Mr. Underwood, next Monday was set aside for the consideration of bills "under suspension of the rules."

This procedure is usually resorted to in the closing days of a session. By this means it is hoped to get out of the way a mass of bills in which members are interested

"Movie" Thriller Ends Fatally.

Buffalo, June 24.—Maxwell Smith, a local newspaper man, and Roy C. Bauer, a young lawyer, were probably fatally injured when Bauer's racing machine, traveling ninety-five miles an hour, overturned and was wrecked at "Death curve" on the Williamsville road. A "movie" man was taking pictures of the speeding machine.

—You find the "short road" to employment when you tell what you can do—interestingly, frankly—in a want ad.

Summer Goods

PORCH SCREENS
PORCH CHAIRS
COUCH HAMMOCKS
AWNINGS
LAWN SWINGS
REFRIGERATORS
PORCH RUGS

Going Away Soon?

Agents for "LIKLY LUGGAGE"
TRUNKS
BLACK BAGS
TAN BAGS
MATTING BAGS
MATTING SUIT CASES
LEATHER SUIT CASES
WARDROBE TRUNKS

Vudor Porch Shades--the Best Made

All sizes in stock

Refrigerators

Refrigerators of the highest quality in finish, construction and sanitary arrangement for ice and food at the most moderate prices; all sizes with all the new types of construction.

THIS IS THE TIME OF UNUSUAL VALUES IN FURNITURE, BEDS & BEDDING

SHIRLEY & JOHNSTON

BABCOCK BUILDING PLAINFIELD, N. J.

Patronize Plainfield People!

Why?

Plainfield Merchants
Rely on
Friends, Neighbors, Townsmen,
and must
Furnish VALUE and QUALITY
to secure
Repeat Orders and a Steady Trade
from Day to Day from
The Same Customers
It pays to buy in Plainfield

Inspect the Stocks!
They give satisfaction and inspire
Confidence

THE BUSINESS MEN'S ASSOCIATION
of Plainfield, N. J. *P. O. Box 575*

MASONIC TEMPLE DEDICATED.

Laporte, Ind., June 24—High degree Masons from numerous cities of Indiana and some from Illinois and Michigan gathered here today to help in the dedication of the new Masonic Temple. The dedication program covered the entire day and included a parade, an exhibition drill and several other features in addition to the speaking. Grandmaster Martin A. Morrison and other grand officers of the Masonic order in Indiana were in attendance.

SONS OF REVOLUTION.

Trenton, June 24—The Sons of the Revolution who are making a pilgrimage from Philadelphia to Boston in commemoration of the 139th anniversary of the journey made by Washington when he assumed command of the Continental army, concluded the first stage of their journey with their arrival in Trenton today. The members of the party were welcomed at the State House by Governor Fielder and other officials.

WEST VIRGINIA DEMOCRATS.

Parkersburg, W. Va., June 24—Democrats of West Virginia met in convention here today to nominate a candidate for Congressman-at-large and to adopt a platform for the coming campaign. Nearly 1,200 delegates were in their seats when the convention was called to order at noon.

—Your "to let" ad focuses the attention of all probable renters on your property.

GROCERY BILLS CUT ONE THIRD

A Big Town Market where you can save on fresh, wholesome, pure foods. Lay in a supply now from our immense 5-ACRE Grocery Store. We deliver to your home. Hundreds of bargains. Money back on any purchase not entirely satisfactory. Thousands buying. Write now for our big cost-cutting Grocery List.

MONTGOMERY WARD & CO., New York, N. Y.

—DON'T MAKE DON'T YOUR CREED. If you have something to sell, some quest to pursue—do these tasks aggressively, through want-advertising.

T. R. HAS NOTHING ON SCOOP

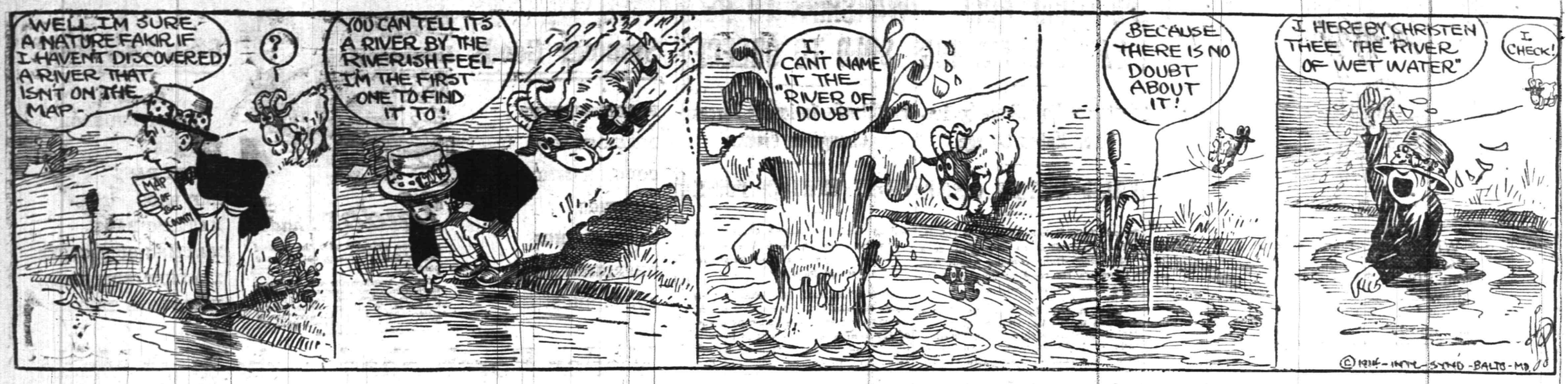

IN THE SPORTING SPOTLIGHT

"SPORTDOM TIPS"

This is the first year in the history of the Yale Cup that names, other than that of the winner, have been brought into the presentation. For some unknown reason another local paper has seen fit to exploit the merits of an individual who was thought to be a likely aspirant to the honors. The unfortunate condition has been unearthed in both the Plainfield and North Plainfield High Schools and it is to be regretted that those in charge of the giving of the award have been subjected to such groundless criticism. To the fair-minded school follower not a doubt remains but what the trophies in both instances were given fairly, and to bring another student's name into the matter not only does that individual harm, but reflects on the ability of the school principals intrusted with the decision. The one making the attack is not competent to judge the points involved in the race for the highest of scholastic honors and when an award of this nature is made it should not be hashed over by one outside of the schools. Burner and Butfer well deserved the honors bestowed on them and if there was another member of the class who was the popular choice of his schoolmates that is no reason why he should be favored in the selection. It might be better to handle this matter a little more carefully in the future as it is one of the most delicate propositions of the graduating season. The student striving for the honor naturally thinks it belongs to him and when he sees his name mentioned after he has lost out in the fight it does him no good.

The Plainfield Country Club officials are to be congratulated on their success in staging another Metropolitan Junior Championship over the local links. Yesterday and today the local greens have been the mecca for schoolboys from all sections of the metropolitan district and a tourney of this nature does a whole lot twoard advertising the Queen City. Other clubs in this section have refused to stage the event because of the expense involved and the Plainfield Country Club was the only organization to extend an invitation to the youngsters this season. The Plainfield members acted as hosts of the local boys last night, the two-day tournament necessitating a stay in Plainfield over night for the competitors who live some distance from here.

Another pleasing event in connection with the windup of the North Plainfield High School's successful baseball season was held last night at the home of William L. Smalley on Greenbrook road. Mr. and Mrs. Smalley supplied a delightful evening of entertainment for the schoolboys and their friends, and the affair served as a fitting finale to the 1914 diamond season. Mr. Smalley has been one of the borough athletes best friends this season and has done much toward making athletics what they are on the other side of the brook.

Let George Do It! Do What?

Why fix that bicycle that needs repairing. You will find George with a full line of Bicycles, Tires and Sundries, at

179 NORTH AVENUE

OPP. DEPOT 6 3 tf-mwf PHONE 460-J

MAHOMET'S followers in a few years conquered a vast empire. But, they refused to drink beer, — and look at them now!

— *Feigenspan*

PRIVATE SEAL

Frank Linke

DISTRIBUTOR, 227 W. Front St.
Phone Plainfield 157
Plainfield, N. J.

BASEBALL.

Results of Games Played In National, American and Federal Leagues.

NATIONAL LEAGUE.

At Brooklyn:

										R.	H.	E.
Pittsburgh	0	0	0	0	0	0	0	1	0	1	7	0
Brooklyn	2	0	0	0	0	0	0	0	*	2	6	1

Batteries—Cooper and Gibson; Rucker and Miller. Umpires—Rigler and Hart.

At Philadelphia:

										R.	H.	E.
St. Louis	1	0	5	0	0	0	0	1	0	7	12	0
Phila'phia	1	1	0	0	0	0	0	3	0	5	11	4

Batteries—Hagerman, Steele and Snyder; Rixey, Jacobs and Killifer. Umpires—Byron and Orth.

STANDING OF THE CLUBS.

	W.	L.	P.C.		W.	L.	P.C.
New York	32	19	.627	Chicago	28	30	.483
Cincinnati	31	26	.544	Phila'phia	24	27	.471
St. Louis	31	29	.517	Brooklyn	23	28	.451
Pittsburg	26	27	.491	Boston	22	31	.415

AMERICAN LEAGUE.

At Detroit:

										R.	H.	E.
Cleveland	2	0	2	0	1	0	0	0	0	5	10	1
Detroit	0	0	0	0	0	0	3	1	0	4	10	2

Batteries—Mitchell, Blanding and O'Neill; Dauss, Main, Cavet, Stanage and Baker. Umpires—Hildebrand and O'Laughlin.

STANDING OF THE CLUBS.

	W.	L.	P.C.		W.	L.	P.C.
Phila'phia	35	22	.614	Boston	29	29	.500
Detroit	36	27	.571	Chicago	[illegible]	31	.475
St. Louis	32	27	.542	New York	30	33	.377
Wash'ton	31	27	.534	Cleveland	21	35	.368

FEDERAL LEAGUE.

At Kansas City:

										R.	H.	E.
Pittsburgh	0	0	0	1	0	0	0	1	0	2	6	5
Kansas C'y	0	2	1	0	0	0	0	2	*	5	9	2

Batteries—Walker and Berry; Adams and Easterly. Umpires—Goeckel and McCormick.

At Indianapolis:

First game called at end of first inning.

Batteries—Peters and Watson; Falkenberg and Rariden.

Second game:

										R.	H.	E.
Brooklyn	0	0	0	0	0	1	0	2	0	3	10	5
Ind'napolis	5	0	0	0	3	1	0	3	*	12	12	[illegible]

Batteries—Peters, Sommer, Chappelle, Land and Watson; Falkenberg and Rariden. Umpires—Mannassau and Cross.

At St. Louis:

										R.	H.	E.
Baltimore	2	0	3	0	0	0	2	1	0	8	12	2
St. Louis	0	0	0	0	0	5	0	0	0	5	5	3

Batteries—Wilhelm, Quinn and Jacklitsch; Davenport, Keupper and Simon. Umpires—Van Sickle and Anderson.

At Chicago:

										R.	H.	E.
Buffalo	0	0	0	1	0	0	0	2	1	4	6	1
Chicago	0	0	0	0	0	0	2	0	0	2	6	3

Batteries—Anderson, Ford, Lavigne and Blair; Watson, Hendrix and Wilson. Umpires—Cusack and Brennan.

STANDING OF THE CLUBS.

	W.	L.	P.C.		W.	L.	P.C.
In'apolis	33	23	.589	K'sas C'y	29	32	.475
Chicago	31	25	.554	Pittsb'gh	25	30	.455
Baltimore	30	25	.545	Brooklyn	23	29	.442
Buffalo	28	25	.528	St. Louis	26	36	.419

—Advertise in the Daily Press.

FORD OWNERS AUTO ACCESSORIES

Standard Ford equipment at big money-savings. ALSO SUPPLIES FOR ALL MACHINES. Our is one of the largest Auto Supply Houses in the U. S. Every conceivable device and for [illegible] suggestions—time-saving, money-saving. Write now for FREE AUTO ACCESSORY BOOK A thousand bargains. Money-back guarantee. Montgomery Ward & Company, [illegible]

SCHEDULE OF RACES FOR CUP DEFENDING YACHTS.

June 25—N. Y. Y. C., Annual (Sound).

June 26—Seawanaaka C. Y. C., Special.

June 27—Seawanaaka C. Y. C., Annual.

June 29—Larchmont Y. C.

July 2—N. Y. Y. C., Sound.

July 7—Eastern Yacht Club, Newport.

July 8—N. Y. Y. C., Newport, Match Race.

July 9—N. Y. Y. C., Newport, Match Race.

July 11—N. Y. Y. C., Newport, Match Race.

July 12—N. Y. Y. C., Newport, Match Race.

July 13—N. Y. Y. C., Newport, Match Race.

July 14—N. Y. Y. C., Newport Match Race.

July 16—Newport Yacht Racing Association.

July 17—Newport Yacht Racing Association.

July 18—Newport Yacht Racing Association.

July 30—N. Y. Y. C., Cruise (Rendezvous), Glen Cove.

July 31 to August 1—N. Y. Y. C., Cruise to the Vineyard.

August 15 to 22—Trial Races, Newport.

CALENDAR OF SPORTS

TOMORROW.

Opening of seven-day race meeting of Hamilton Jockey Club, Hamilton, Ont.

Opening of annual tournament of North Dakota Sportsmen's Association, at Grand Forks, N. D.

Opening of annual tournament of Michigan State Golf Association, at Detroit.

FRIDAY.

Annual intercollegiate boat races on the Hudson river, Poughkeepsie, N. Y.

Al Kubiak vs. Battling Levinsky, 10 rounds, at New York.

Eddie Mitchell vs. Patsy Drouillard, 10 rounds, at Toledo.

SATURDAY.

Jack Johnson vs. Frank Moran, at Paris, for world's heavyweight championship.

Opening of seven-day meeting of Montreal Driving Club, at Montreal.

Tennis tournament for Central States championship opens at St. Louis.

MOOSERS PLAY SUNDAY.

The baseball team representing the Plainfield Moose will cross bats with their brothers of Bayonne on the Park avenue field next Sunday afternoon. The local team was beaten last week by the Elizabeth nine and will be out strong to get the game Sunday.

—Try a Press want ad. It will bring results.

—It pays to use the advertising columns of the Press.

A FREE Book of Harness Bargains

Shows hundreds of money-saving harness values from one of the largest and finest Harness Shops—famous for its materials, skilled workmanship, long experience. Shows immense variety to suit all road and field service, to suit every taste, at the lowest possible prices. SPECIALS in entire outfits, collars, bridles, saddles, robes and a BIG COST CUTTING LIST OF ACCESSORIES. ONE-FIFTH TO ONE-THIRD SAVING ON EVERY PURCHASE. Money-back guarantee. Every horse owner should send now for FREE HARNESS BARGAIN BOOK to MONTGOMERY WARD & CO. New York, N. Y.

SEND FOR OUR BIG GENERAL CATALOG No 83 ITS FREE

BORO ATHLETES AND FRIENDS ENTERTAINED

Mr. and Mrs. W. L. Smalley Give Boroughites Picnic at Their Home.

Mr. and Mrs. W. L. Smalley, of Greenbrook road, entertained the athletic teams of the North Plainfield High School and a large number of friends at their home yesterday afternoon and night. There were forty-five present and the time was spent in having a general good time around the spacious lawn and in the house that had been fixed for dancing. The feature of the day was a baseball game between the girls and the boys which was won by the former by a large score.

Supper was served on the porch and the rain could not interfere with the pleasure of the young people. After all had eaten their fill, the company adjourned to the house and enjoyed dancing, to the music of the Victrola until a late hour. Several musical numbers were also rendered by the guests. The home was decorated with wild flowers and red roses. Those who assisted Mrs. Smalley in entertaining and serving are Mrs. M. H. Ewart, Mrs. James E. Bailey, Mrs. A. E. Kenny, Mrs. F. C. Burner, Mrs. Warren Townley, Mrs. Frank Rowley, Mrs. W. O. Taylor, Miss Edna French, and Miss Mary Rooley. The following people were also present: Mr. and Mrs. Alexander Milne, and the Misses Grace Townley A. Cossette Bratton, Elizabeth Hilpot, Emma Mantz, Amelia Brizzie, Madeline Martin, of Annapolis, Marjorie Burtis, Lucile Ewart, Margaret Ewart, Lucy Douglas, Gertrude King, Grace Robinson, Jubilee Rowley, Lena Mobus, Lillian Spencer and Warren Townley, Ralph Taylor, Ashley Burner, Daniel Denny, Charles Beckman, Oscar Dilts, Warren Townley, Jr., George Townley, Thomas Mullin, Hyman Abrams, Franklin Lowe, Ronald Conroy, Addison Newkirk, Duclos Van Mater, Lester Chandler, Ralph Smalley, Carroll Taylor and Frank Dunning.

ANNUAL MIXED DOUBLES AT THE COUNTRY CLUB

The annual mixed doubles tennis tournament of the Plainfield Country Club, will begin at 2:30 Saturday afternoon. Play will be resumed on the morning of July 4, and continue throughout the day.

This tournament has always been one of the most interesting and successful of the season and it brings together some of the best players in this vicinity. Entries close on Friday night with C. A. King, 911 Watchung avenue, and the drawings will be made at that time. Entries may also be sent to any member of the tennis committee.

ROD AND REEL

Fluke by the score were caught from the Long Branch fishing pier last night. Three boys caught all they could carry away with them and several men, fishing together, caught as high as one hundred big fluke. One chap caught two at a time on several casts, while one chap landed three. Harry Austin, the manager of the pier, has plenty of bait on hand, among it being live killies or minnows that make the best kind of bait for fluke.

Weakfish and bluefish are cutting into things in Delaware Bay, according to reports to this office from a friend down that way. We have a day booked for bluefishing about six miles out in the bay from a power boat that looks good. Wind snells

---BASEBALL FANS---

Be a real rooter. Get in the .300 class

Clip coupons for the

1914—Plainfield Daily Press Scoring Tablet—1914

Coupon No. 49—June 24, 1914.

Six consecutive daily coupons, of different dates, if presented with five cents to the **PLAINFIELD DAILY PRESS SPORTING DEPARTMENT** will entitle the holder to one **PLAINFIELD DAILY PRESS CELLULOID SCORING TABLET.**

Name .....

Address .....

BICYCLES

BICYCLES PIERCE CRAWFORD MOTOR BIKE FAY JUVENILE HARTFORD PANAMA CROWN BICYCLES

BICYCLES

JACK HORNER

33 SOMERSET ST. PLAINFIELD, N. J.

WE CARRIED OVER from last year some first-class bicycles which we have marked down to bargain prices that will take 'em out of the store quick. They're not old fashioned or out-of-date. We only put them in last year. You'll find the bicycle we sell at $16.00 a first rate bargain for this year.

Repairing Promptly Done.

LEO ZEISEL

222 WEST FRONT STREET
Next to Proctor's.

PORTE AND HALLETT.

Aviators Who Will Attempt Flight Across the Atlantic.

Photos by American Press Association.

The transatlantic flying boat America, with Glenn H. Curtiss at the controls, demonstrated her ability to fly. She mounted the air several times and floated over Lake Keuka steady as an ocean liner, yet sensitive to the controls. Her weight as she flew was 3,500 pounds. Six flights were made with three men in the pilot house. She was never under full power except as she left the water, and the flying speed was sixty-five miles an hour under half power. Mr. Curtiss made the first three flights; then Lieutenant John Cyril Porte, who is to fly the machine across the Atlantic, made a flight of a mile at fifty feet high and two shorter flights. George Hallett, Lieutenant Porte's flying partner, took over the controls in one of the flights.

are needed, as the blues bite any gut leader made, is the instructions in the letter to us, and menhaden are to be used for bait.

What has become of the menhaden or mossbunker? A few years ago this fish was so plentiful they sold for seven cents a bushel, and now the fishermen can't get enough to bait their lobster pots, let alone use them for chum. It will soon be among the "has been" class in the marine fish league and then the farmer will have to turn to a much more expensive fertilizer and this means add the difference in cost on the vegetables and let the city chap pay it. Knocking down the high cost of living under such circumstances is about as easy as throwing a baseball over the Prudential building.

Long Island fishing resorts are attracting the Jersey fishermen and every Sunday morning hundreds of them leave the city on the early morning trains for a day's fishing over there. The Long Island boat housekeepers have always catered to this trade, but not in the manner in which they are going after it today. A combination of advertising methods over there has been the cause of calling the attention of our fishermen to the weakfishing that is to be had now and fluke are certainly biting very well. The railroad is putting on special trains to carry the fishermen and there are rumors about that a special fare is to be fixed.

UNCLE SAM'S SOLDIERS TO PLAY LOCAL BALLISTS

Ernest Dorflinger, manager of the Plainfield Pets, has signed the Fort Slocum team of the Westchester Summer League to appear on Parker Field, Saturday.

Hank Mathewson will do the twirling for Plainfield and a good game can be expected, as the boys from Fort Slocum are traveling at a fast clip at present.

UNDEFEATED TEAM GETS ITS BUMPS

Dunellen Tourney Treated to a Shakeup in Matches Rolled Last Night.

The results of last night's matches of the women's two-team bowling tournament of the Dunellen Presbyterian church, gave the team composed of Mrs. H. B. Arnold and Mrs. J. N. Apgar, the top rung in the race. This team was idle last night, but the leaders, who before last night had a perfect score, lost two games out of four and dropped into second place.

Mrs. E. B. Latham and Mrs. Dice defeated Miss Ruth Voorhees and Miss Pearl Dodwell three games out of four which places the latter in 4th place. The rolling of Miss Voorhees was the feature of the evening and she performed in her old time style. She made some good scores in all of the games. Mrs. Dice, who is taking the place of Mrs. Frank Wynkoop, was largely responsible for the three victories for her team.

The highest score of last night's play was 236, made by Mrs. E. B. Latham. The complete summary follows:

Standing of the Team.

	W.	L.	P.C.
Arnold and Apgar,	7	1	.875
Dealaman and Wickham,	6	2	.875
Vail and Johnson,	3	1	.750
Stryker and Eckerson,	5	3	.625
Voorhees and Dodwell,	4	4	.500
Russell and Carpenter,	2	2	.500
Wynkoop and Latham,	3	5	.375
Kelley and Craig,	0	4	.000
Apgar and Smalley,	0	4	.000
Smith and Smith,	0	4	.000
Strickland and Parker,	0	0	.000

Individual Averages.

	G.	P.	Av.
Mrs. H. B. Arnold,	8	858	107
Mrs. Fred S. Vail,	4	410	102
Mrs. J. N. Apgar,	8	749	93
Miss Ruth Voorhees,	8	713	89
Miss Josephine Dealaman,	8	688	86
Mrs. E. B. Latham,	8	649	81
Miss Luella Stryker,	8	643	80
Mrs. H. A. Wickham,	8	641	80
Miss Albert Russell,	4	305	76
Mrs. W. G. Smith,	4	296	74
Mrs. Ford Eckerson,	8	567	71
Mrs. Paul Carpenter,	4	270	67
Miss Pearl Dodwell,	8	531	66
Mrs. J. G. Kelly,	4	226	56
Mrs. Frankk R. Wynkoop,	4	222	55
Miss Alice Apgar,	4	216	54
Mrs. William Johnson,	4	210	52
Miss F. Smith,	4	199	49
Mrs. Robert Craig,	4	183	45

	1st	2nd
Dealaman,	114	86
Wickham,	82	65
	196	151
Vorhees,	76	77
Dodwell,	48	77
	124	154

	1st	2nd
Dealaman,	91	115
Wickham,	95	85
	186	200
Dice,	104	86
Latham,	83	75
	187	161

	1st	2nd
Voorhees,	103	99
Dodwell,	66	62
	169	161
Dice,	98	126
Latham,	72	110
	170	236

PLUMBING BOOK FREE

A guide to the safest, most economical Plumbing Supplies for the home. Prices one-fifth to one-third less on standard equipment. Complete outfits for entire house equipment, also for kitchen and bathrooms at big money-savings. All the new things. Every item a bargain. A host of accessories at the lowest prices. Suggestions, instructions. Complete information about house plumbing. Why pay more elsewhere when you can get finest quality, workmanship and satisfaction here for a great deal less? Our large buying power does it. Send for FREE BIG COST CUTTING PLUMBING BOOK NOW.

MONTGOMERY WARD & COMPANY
NEW YORK, N. Y.

SECOND CITY SERIES ON ELKS PIN SHUTES

Columbus Club Bowlers Will Visit Watchung Avenue Alleys.

The second series of bowling contests for the city championship will be rolled tomorrow night on the Elks alleys, when the antlered pinners and the Knights of Columbus aggregation meet for the second time. In the former session the Elks rang up a clean sweep at the expense of the Columbus aggregation on the latter's chutes.

Tomorrow night's contest gives promise of being a closely contested affair as the former winners will have at least two strange faces in the lineup. J. E. Waldorf, who was prominent in the rolling done during the recent club tournament, will replace Chauncey tSout, and Bill Nash will be out of the lineup due to a baseball injury sustained recently. Captain Blatz has not announced who will take Nash's place tomorrow night.

(OTHER SPORTING NEWS ON PAGE FIVE.)

OXFORD DEGREE FOR PAGE.

London, June 24—In the presence of a large and highly distinguished assemblage, Walter Hines Page, the American ambassador, received the honorary degree of LL. D. at the convocation exercises at Oxford University today. Other recipients of honorary degrees were Viscount Bryce, of Dechmont, former British ambassador at Washington, and Richard Strauss, the celebrated Vienna composer.

CHARLES S. NILES.

Aviator Who Loops the Loop Over New York City.

Photo by American Press Association.

THRILLS NEW YORK BY DARING STUNTS

Aviator Niles Loops the Loop Over City.

New York, June 24.—New Yorkers saw an aeroplane fly upside down over Broadway for the first time. Aviator Charles S. Niles did it in his new Moisant aeroplane in the course of thirty-five minutes of daredevil flying around Governors island, which thoroughly earned him his nickname of "Do Anything" Niles. He made four sweeping circuits around Governors island, looped the loop seven times, sailed upside down several times, turned wing over wing, spiraled this way and that, dived head first and tail first and did stunts in the air which Alfred J. Moisant said no one had ever done before.

Niles' flight was announced and exactly at the appointed hour the stocky, little aviator put on his khaki oversuit and climbed into his seat in the monoplane with a big crowd of prominent persons standing about. He waved his hand to the officers and their wives who were in the crowd and then was off and climbing toward the sky eastward at the rate of 600 feet a minute. He made one circuit of Governors island in five minutes and started on a second.

He was up 2,000 feet as he sailed toward Brooklyn bridge and crossed over downtown Manhattan. He dived down at a rapid rate and looped the loop, sailing for a time upside down as he passed down Broadway 1,000 feet from the Woolworth building. Then he got out over the water again and went wing over wing as if falling forever. It was only one of his tricks again, and he made another loop the loop a quarter of a mile north of the statue of Liberty.

KILL THREE WOMEN IN AUTO

Their Engine Is Stalled on Pere Marquette Crossing.

Greenville, Mich., June 24.—Three were killed and one fatally injured when an automobile was struck by a Pere Marquette passenger train at *Hale's crossing, north of here.*

The dead are Mrs. C. C. Merritt, sixty years old; Mrs. R. M. Beardsley, forty-five, and June R. Beardsley, twenty.

Mrs. C. C. Larke, daughter of Mrs. Merritt, was fatally injured.

Mrs. Larke was driving the car when the engine "stalled" on a bad grade crossing. Mrs. H. N. Clements jumped and escaped injury.

Weather Forecast.

Generally fair and warmer today and tomorrow, with light to moderate winds, mostly south.

WEATHER EVERYWHERE.

Observations of the United States weather bureau taken at 8 p. m. yesterday follow:

	Temp.	Weather.
New York	66	Cloudy
Albany	76	Clear
Atlantic City	66	Cloudy
Boston	72	Clear
Buffalo	68	Clear
Chicago	82	Clear
St. Louis	96	Clear
New Orleans	88	Clear
Washington	74	Cloudy

—Your "furnished rooms to rent" ad will probably afford "opportunity news" to some dissatisfied—yet not over-critical—roomer.

VILLA READY TO START ATTACK

To Deliver Assault Within Twenty-four Hours.

CARRANZA NOTE A SECRET

Message Not Divulged in Order to Prevent Break—It Is In Hands of Mediators, Who Fear Its Effect on the Huerta Envoys.

HUERTA SENDS NOTE TO UNITED STATES.

A message from the provisional government was sent direct to the state department at Washington for the first time since the severing of all diplomatic relations between the countries last April.

The text of the message was not made public, but soon afterward President Huerta himself made the statement:

"I am hopeful that a solution of the difficulty between the United States and Mexico will be found."

Camacho, Zacatecas, Mexico, June 24.—Within twenty-four hours General Villa expects to deliver his assault on the federal garrison of Zacatecas.

The advance guard of the Constitutionalist army reached here and the main body expect to rest at Guzman. Tonight the troops will press forward to Zacatecas itself.

The latest information reaching Villa from farmers and other sources indicates that General Barron, the federal commander, has 12,000 well armed men, forty cannon and more than a hundred machine guns.

Barron has made the most of Villa's temporary inability to advance from the north and has been bringing in re-enforcements and ammunition from the south almost daily.

General Villa will probably not be able to get more than two-thirds of his army of 20,000 into the battle.

A conflict rivaling in ferocity that which preceded the fall of Torreon is predicted by military observers. Though outnumbered somewhat, the federals have a very strong advantage of position, the hill of Labula and the fortress of Guadalupe being almost impregnable.

Villa is confident, however, that he will sweep the federal force away.

General Natera, commanding the rebel troops before the city of Zacatecas, will arrive here for a conference with General Villa and his principal subordinates, Generals Angeles, Urbina, Herrera and Benavides.

Since his arrival here Villa has been examining any one who can furnish information regarding the topography of the country about Zacatecas.

Owing to the poor condition of the roads south, it has been impossible for the Constitutionalists to dispose their troops about the city.

Carranza's Reply Received.

Washington, June 24.—Carranza's reply to the last note of the mediators has been dispatched and in possession of the A, B, C mediators for a day and a half. Not a word of the receipt of the note, which was wired to Washington and then mailed to Niagara Falls, has been heard from any one of the mediators.

Their silence in this regard is the cause of speculation. It is believed by officials that the mediators fear the effect on the Huerta delegates if the latest telegram from Carranza is made public at this time.

Carranza in his reply made no new suggestion and practically duplicated his last note to the mediators. In reply to the suggestion of the mediators that he had not carefully considered the portion of their note which referred to the argument for an armistice, Carranza replied definitely in the note of yesterday that he could not consider this as a condition of sending delegates to the conference.

It is known that Carranza has been strongly advised to agree to informal discussion of the internal perplexities of Mexico with the representatives of Huerta. Rafael Zubaran Capmany, Carranza's chief representative here; Luis Cabrera, another member of the Washington junta, and Fernando Calderon, leader of the Liberal party in Mexico, who is now on his way here, have all wired the first chief advising him to agree to the proposition which is so strongly favored by the mediators as well as the United States. Accomplishment of this was the chief cause of the visit here last week of the Argentine mediator, Senor Romulo Naon.

MILITANTS' BOMB WON'T WORK

Attempt to Destroy a Church at Reading, England, Fails.

London, June 24.—Another supposed attempt on the part of militant suffragettes to destroy a church failed last night through the imperfection of a fuse attached to a bomb. The bomb was found in the entrance of the Church of St. Mary the Virgin at Reading. It was made of a tin can filled with explosives.

The fuse had been lighted, but went out before the fire reached the explosive.

Mint Superintendent Resigns.

Washington, June 24.—John H. Landis, superintendent of the Philadelphia mint since 1902, resigned.

—If you have a really desirable house or apartment to rent, your "ad" will constitute GOOD NEWS to some anxious people in this city.

TOLD IN PLAINFIELD.

A Resident Known to All Our Readers Relates an Experience.

Readers of the Press have been told again and again of the merits of that reliable, time-proved kidney remedy—Doan's Kidney Pills. The experiences told are not those of unknown persons, living far away. The cases are Plainfield cases, told by Plainfield people.

C. L. Treat, painter and paperhanger, 411 East Third street, Plainfield, N. J., says: "I suffered for a long time from kidney trouble and for years couldn't get relief. My back ached constantly and I had pain across my kidneys. My kidneys were in bad shape and I became all run down, in fact, was almost a physical wreck. Hearing of Doan's Kidney Pills, I got a supply at Randolph's Drug Store and my experiences was so satisfactory that I cannot make my endorsement too strong. I simply wouldn't be without a supply of Doan's Kidney Pills on hand."

Price 50c, at all dealers. Don't simply ask for a kidney remedy—get Doan's Kidney Pills—the same that Mr. Treat had. Foster-Milburn Co., Props., Buffalo, N. Y.—Adv.

NEW JERSEY CENTRAL

TRAINS LEAVE PLAINFIELD.

For New York—2:10, 3:41, 5:08, 5:40, (5:52 except holidays), 2.27, 6:55, 7:22, (7:26 except holidays), 7:41, 7:44, (7:55 except holidays), 7:58, 8:12, 8:30, 8:36, 8:42, 8:59, 9:29, 9:53, 10:26, 11:27, 11:52 a. m., 12:34, 12:58, 1.44, 2:25, 2:39, 2:55, 3:12, 4:01, 4:13, 4:36, 5:39, 6:25, 6:47, 7:41, 8:27, 9:27, 9:30, 10:15, 10:36, 11:43 p. m. Sunday—2:10, 3:41, 5:40, 7:23, 7:58, 8:52, 9.34, 9:40, 10:37, 11:52 a. m., 12:39, 12:58, 1:28, 2:09, 2:15, 2:55, 3:17, 4:29, 5:34, 5:57, 7:14, 8:13, 8:27, 8:35, 9:27, 10:21, 10:36 p. m.

For Newark—5:08, 6:27, (7:05 through train to Newark), 7:41, 8:36, 9:29, 10:29, 11:27 a. m., 12:34, 12:58, 1:44, 2:39, 2:55, 4:13, 4:36, 5:39, 6:25, 6:47, 7:41, 8:27, 9:30, 10:36 p. m. Sunday—7:23, 8:52, 9:34, 10:37 a. m., 12:39, 12:58, 1:28, 2:09, 2:55, 3:17, 4:29, 5:34, 7:14, 8:13, 8:35, 9:27, 10:36 p. m.

For East Bethlehem, Allentown and Mauch Chunk—5:18, *8:20, 9:44, 11:27 a. m., 2:00, 5:24, 5:44, (6:59 to Easton) p. m. Sunday—5:19, *9:44, 10:32 a. m.; 1:58, 5:44, 7:05 p. m.

For Wilkesbarre and Scranton—5:18, 9:44 a. m., 5:44 p. m. Sunday—5:19, 10:32 a. m., 5:44 p. m.

For Red Bank, Long Branch and Asbury Park, etc.—3:41, 8:12, 11:27 a. m., 12:34, (12:58 Red Bank only), (3:12 Red Bank only), 4:01, 4:36, 6:25, 8:27, 11:43 p. m. Sundays—8:52 a. m. (9:40 Red Bank only), 2:15, 3:17, 8:35 p. m.

For Atlantic City—3:41, 9:29 a. m. (12:34 Saturdays only), 3:12. Sunday—9:40 a. m. 1:28 p. m.

For Philadelphia—6:38, 7:39, 8:45, 10:43, 11:53 a. m., 12:42, 1:54, 2:45, 5:13, 6:44, 8:47, 9:46, 10:48 p. m., 1:20 a. m. Sunday—5:19, 8:45, 9:39, 9:57, 10:39, 10:43, 11:41 a. m., 12:42, 1:44, 2:45, 3:42, 4:39, 4:56, 5:39, 6:39, 6:44, 8:47, 9:46, 10:55, 11:54 p. m., 1:20 a. m.

For Baltimore and Washington. Daily—8:45, 10:43 a. m., 12:42, 2:45, 6:44 p. m.

*Except Mauch Chunk. 6-4-14

TIME TABLE
Plainfield Transit Co.

Auto Bus Service Between Plainfield and South Plainfield, Plainfield and Stirling, Plainfield, Warrenville and Mount Bethel.

PLAINFIELD and SOUTH PLAINFIELD

WEEK DAYS.

Leave Plainfield—6:30, x7:45, 9:00, 11:45 a. m. x1:00, *1:00, *1:30, 4:00, 5:00, 6.15, *7:00, 9:00, 10:30, *11:15.

*Saturday only. xExcept Saturday.

SUNDAYS.

Leave Plainfield—9:00 a. m. 12:00 noon. 2:00, 4:00, 5:00, 9:00 p. m.

LEAVE SOUTH PLAINFIELD.

WEEK DAYS.

Leave South Plainfield—7:00, 8:00, 9:30 a. m. 12:00 noon. 1:30, *2:00, *4:30, x4:45, 5:30, *7:15, 7:30, 9:30, 10:50, *11:45 p. m.

*Saturday only. xExcept Saturday.

SUNDAYS.

Leave South Plainfield—9:30 a. m. 12:15, 2:30, 4:30, 5:30, 9:30 p. m.

LEAVE PLANFIELD.

Leave Plainfield—6.25, 8:15, a. m. *1:00, 3:00, 4:30, 6:25, *10:00, *11:00 p. m. Sundays and Holidays, 9:00, 10:30 a. m., 3:00, 4:30, 6:30 p. m.

Leave Watchung—6:35, 8:25 a. m., *1:10 3:10, 4:40, 6:35, *10:10, *11:10 p. m. Sundays and Holidays, 9:10, 10:40 a. m., 3:10, 4:40, 6:40 p. m.

Leave Stirling—8:50 a. m. *1:35, 5:00, *10:30 p. m. Sundays and Holidays, 11:00 a. m. 5:00 p. m.

Leave Warrenville—6:50 a. m. 3:30, 6:50, *11:30 p. m. Sundays and Holidays, 9:30 a. m. 3:30, 6:50 p. m.

Leave Mt. Bethel—7:00 a. m. 7:00 p. m. Sundays and Holidays, 9:45 a. m. 7:10 p. m.

LEAVE MT. BETHEL.

Leave Mt. Bethel—7:00 a. m. 7:10 p. m. Sundays and Holidays, 9:45 a. m. 7:10 p. m.

Leave Warrenville—7:15 a. m. 3:30, 7:25, *11:30 p. m. Sundays and Holidays, 9:55 a. m. 3:30, 7:25 p. m.

Leave Stirling—9:30 a. m. *2:00, 5:15, *10:30 p. m. Sundays and Holidays, 11:15 a. m. 5:15 p. m.

Leave Watchung—7:30, 9:50 a. m. *2:20 3:45, 5:40, 7:40, *10:50, *11:45 p. m. Sundays and Holidays, 10:10, 11:40 a. m. 3:45, 5:40, 7:40 p. m.

Leave Plainfield—7:40, 10:00 a. m. *2:30, 4:00, 5:50, 7:50, *11:00, *11:55 p. m. Sundays and Holidays, 10:25, 11:50 a. m. 4:00, 5:50, 7:50 p. m.

*Saturday only.

Bus will run every ten minutes to So. Plainfield, on Sundays, from 1.30 to 3 o'clock, to accommodate patrons to ball game.

An enclosed, electric-lighted and heated bus may be procured for an afternoon or evening from the Plainfield Transit Co. to carry from 15 to 25 passengers to any point within a radius of 25 miles from Plainfield.

R. W. CAMPBELL, Mgr., 310 Park Ave. 'Phone 130, Plainfield.

PLAINFIELD NEWS.

There is no better way to keep out-of-town friends informed as to Plainfield news than to mail to them from time to time a copy of The Press after you have finished with it, sometimes marking an article of special interest.

Better yet, you might send some one out-of-town a subscription to receive The Daily Press every day at the rate of 10 cents a week or $5.00 a year.

HOTELS.

HOTEL WALDORF
HENRY WINDHAM, Prop.
EAST FRONT STREET.
Gottfried Krueger's Extra Beer on draught. Imported Wines, Liquors and Cigars. Hotel accommodations and private Dining Room.

HOTEL SOMERSET
Newly Painted and Papered throughout. Table Board and Rooms by Day or Week.
Piel Bros. and Kruger's Beer on draught.
W. G. FEASTER, Proprietor.
97 Somerset Street Tel. 991

WEINMAN'S CAFE
GENERAL NEWS TICKER.
Stock quotations.
Up to the Minute.
'PHONE 1527.

COAL DEALERS.

TenEyck & Harris
Dealers in
LEHIGH VALLEY COAL.
Tel. 2081-J-2, South Plainfield, or 1155.

Kindling and Grate Wood.
Prompt deliveries. Orders received at
89 SOMERSET STREET.
JOHN MOBUS.
P. O. Box 320. Telephone 10-F-49.

TenEyck & Kelley COAL
742 South Ave. Tel. 115

N. MEYERS & SONS COAL COKE AND WOOD
Office tel. 1152-W. 121 Watchung Av.
Yard tel. 1911-W.
Fourth and Washington Streets.

Now For Your Straw Hat
English Style Sennit Straw.
$2.00, $2.50 and $3.00.
Panamas $5.00 and $6.00.
J. R. Blair
119 PARK AVE.

June 10th, 1914.

Sealed proposals will be received by the Clerk of Union County Board of Chosen Freeholders, at the Court House, Elizabeth, New Jersey, up to 2:30 P. M., June 25th, 1914, for the erection of "Engineers Cottage" to be erected at the "Bonnie-Burn Tuberculosis Farm," property, located at New Providence, New Jersey.

Plans and specifications may be had at the office of the Architects, Oakley & Son, No. 280 North Broad Street, Elizabeth, N. J., by depositing a certified check for Twenty-five ($25.00) Dollars, as security for the return of same.

By order of the Building Committee, Board of Chosen Freeholders of Union County, State of New Jersey.

JOHN N. CADY, Director.
J. HERVEY DOANE, Chairman.
6-12-6t-eod

LEGAL NOTICE.

The Board of Education of Plainfield invites from contractors, bids for installing new toilets in the Lincoln School, Plainfield, N. J., according to plans and specifications on file in the office of the Clerk of the Board of Education, and open to inspection by bidders.

Bids must be in writing and sealed. All bids will be opened at a meeting of the Board of Education to be held in the High School building at 8 p. m., June 29, 1914.

For further particulars apply to the undersigned.

H. R. CONGER,
Clerk of the Board.
6-11-13-15-17-19-22-24-26-29

FLOORS
Laying, Scraping, Finishing, Refinishing of Thin and Heavy Hardwood and Softwood Flooring.
Estimates Cheerfully Furnished.
GEO. E. WATT
150 NORTH AVE. Tel. 333-W

FLOORS
HARDWOOD AND PARQUET.
Old Floors Refinished.
S. E. WARD & CO.
714 Webster Place, Plainfield, N. J.
Telephone 1309-R

803 North Avenue, Telephone 296-W.
A. Colucci
SEWER & GENERAL CONTRACTOR
Estimates Cheerfully Given.
All work warranted. Best reference.
6 17 1mo

—Your "help wanted" ad makes every worth-while work-seeker in the city an applicant for the position.

Stop the Slam!

Keep your screen doors closed without the nerve-racking annoyance and the banging that destroys not only comfort, but ruins the door itself—by purchasing from us a

YALE SCREEN DOOR CLOSER

This ingenious device never forgets—it acts surely and it closes your screen doors softly and silently, and it keeps the flies out.

For ordinary screen doors it costs $1.25—and six screws attach it. We sell them.

GAYLE Hardware Co.
FRONT ST. and PARK AVE.

IF KIDNEYS ACT BAD TAKE SALTS

Says Backache is Sign You Have Been Eating Too Much Meat.

When you wake up with backache and dull misery in the kidney region it generally means you have been eating too much meat, says a well-known authority. Meat forms uric acid which overworks the kidneys in their effort to filter it from the blood and they become sort of paralyzed and loggy. When your kidneys get sluggish and clog you must relieve them, like you relieve your bowels; removing all the body's urinous waste else you have backache, sick headache, dizzy spells, your stomach sours, tongue is coated, and when the weather is bad you have rheumatic twinges. The urine is cloudy, full of sediment, channels often get sore, water scalds and you are obliged to seek relief two or three times during the night.

Either consult a good, reliable physician at once or get from your pharmacist about four ounces of Jad Salts; take a tablespoonful in a glass of water before breakfast for a few days and your kidneys will then act fine. This famous salts is made from the acid of grapes and lemon juice, combined with lithia, and has been used for generations to clean and stimulate sluggish kidneys, also to neutralize acids in the urine so it no longer irritates, thus ending bladder weakness.

Jad Salts is a life saver for regular meat eaters. It is inexpensive, cannot injure and makes a delightful, effervescent lithia-water drink.

L. Moraller & Son
WATCHMAKERS and JEWELERS
WATCHES, CLOCKS and JEWELRY
Fine Watch and Clock Repairing a Specialty.
219 Park Ave. Plainfield, N. J.

PROPOSALS OF SCHOOL SUPPLIES.

The Board of Education of Plainfield will on June 29, 1914, receive sealed bids for furnishing various school supplies to the public schools of Plainfield during the year beginning July 1, 1914 according to specifications on file with the Clerk of the Board; copies of which will be sent to intending bidders on application.

Bids must be in writing and sealed. They must be filed with the Clerk of the Board of Education not later than 8 P. M., June 29, 1914, at which time all bids will be opened.

The Board of Education reserves the right to refuse any or all bids received.

H. R. CONGER,
Clerk of The Board of Education.
Plainfield, June 18, 1914.
6-18-4-ed

HODGE'S PHARMACY
Y. M. C. A. BUILDING.
BELLE MEAD SWEETS.
Telephone 62.

A. H. ENANDER
Sanitary Plumbing, Gas Fitting, Steam and Hot Water Heating.
Contractor for Sewer Connections.
125 WATCHUNG AVE.

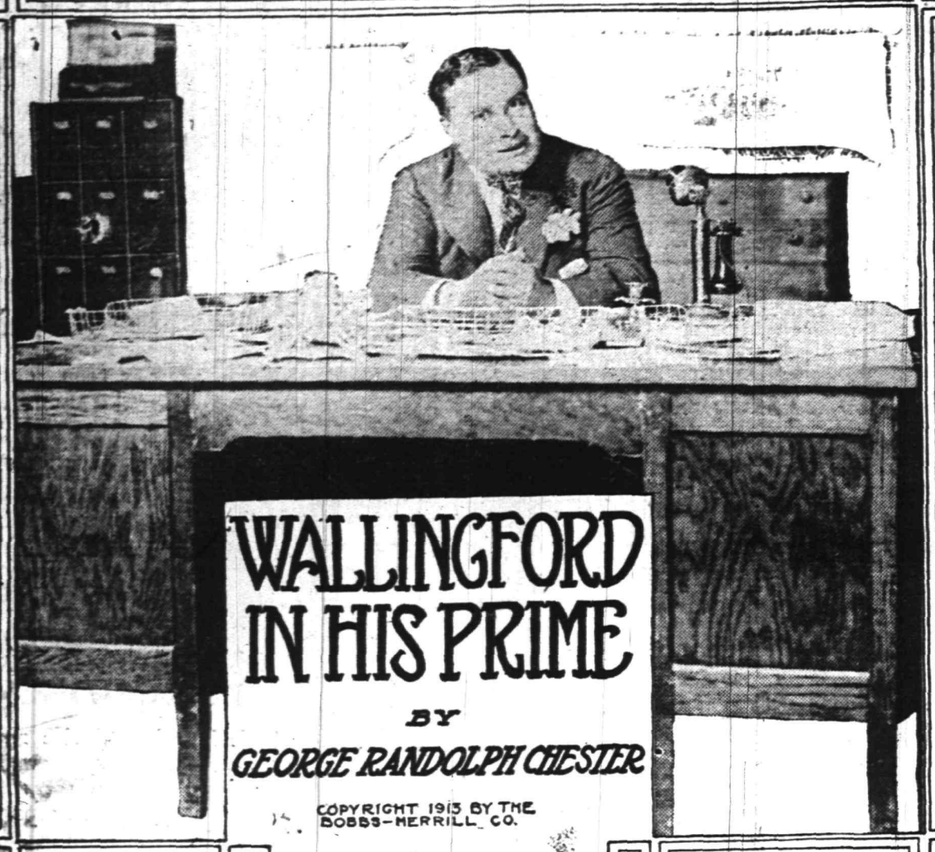

WALLINGFORD IN HIS PRIME

BY

GEORGE RANDOLPH CHESTER

COPYRIGHT 1913 BY THE BOBBS-MERRILL CO.

PROLOGUE.

Those who laughed with "Get Rich Quick Wallingford" have a treat in store for them in "Wallingford In His Prime." Many adventures befall Wallingford and his friend Blackie Daw in this new tale, and they are all decidedly diverting and entertaining, for the precious pair have become very expert in the difficult art of separating people from their money. From the episode of the Speckled Bass Hollow Walled Bungalow company, in which Wallingford evens up an old score and punishes a business foe, to the adventure of the Bessmer malleable iron foundry at Oak Center there are smiles galore.

CHAPTER I.

There's Money In It.

NO. 21, rounding the curve at Buzzard Bluff, came to such an abrupt stop that the heavy gentleman who was the sole occupant of the parlor car was jerked to his knees, a position so novel and so out of range of his experience that he chuckled at himself as soon as he realized it. Being a calloused traveler, he merely rescued his hat from the floor, brushed the lint of the carpet from his carefully creased trousers, rang the bell for the porter, who he knew would not come, and went outside to see what was the matter.

In the private car of President Falls, just behind the parlor car, there was a trifle more of consternation, for certain hissing glasses upon the whist table were overturned, completely destroying two decks of cards and one lavender tinted waistcoat, the latter belonging to young Benssy Falls, a tall youth so handsome as to be pretty, who, like the well cultivated gentleman that he was, pushed back his chair, rang for the butler to clear away the mess and excused himself for long enough to change his waistcoat to another of the same hue, this being his lavender day. Perfect as were his manners, he nevertheless did allow an expression of impatience to escape him.

"How very annoying!" he observed, but his dimples showed immediately that he had regained his usual agreeable spirit.

"Not wishing to criticise your gov'nor's road, Bense, but it's rotten careless of somebody, I should say," drawled Rickey Saunders, a pink young person with a mustache that had been blighted in infancy, with an incurve from his collar button to his knees and with a father who had been considerate enough to die before he lost his third fortune.

"Father wouldn't be offended if he heard you, I'm quite sure," responded Benson. "He knows this road to be perfectly inexcusable, but he won't spend any money on improvements just now, because he expects to sell his stock immediately after the next dividends are declared."

The three other whist players were silent for a moment after this complicated statement and then the shrill little falsetto beneath the sparsely bristling Kaiser Wilhelm mustache of Buelow von Humperdinck suddenly announced the solution.

"I see the reason!" it declared excitedly. "By that course the dividends will be larger and he can secure a better price for his stock," and the permanent creases that passed for thought deepened in Von Humperdinck's fragmentary brow.

"I say, that's really clever," lisped Reginald de Puyster Haugh, whose still hateful surname was only one generation removed from Haw, and whose thick lips and broad shiny face still denied all that mere godfathers could do for him. "By the way, Benssy, I wonder what the blooming row's about, anyhow."

"Some one should have a good ragging for it," declared the black freckled young man with the nose, who had been a mere onlooker at the whist game. "Absolutely beastly damage has been done. Look at Benssy's model!"

On the floor by a table near one of the broad windows lay a once wonderfully neat but now pitifully bent and broken pasteboard model of a small house, the work of Benson Falls' own white hands. There was a general chorus of polite dismay upon the discovery of this catastrophe, but young Mr. Falls, whose skill at needlework and crape paper creations had made him the hit of every charity fair, dismissed the matter lightly, although he heaved the sigh of a distressed artist as he stooped to examine the damage that had been done to his pretty handiwork. He had just replaced it upon the table when Shamasuka appeared after the third ring.

"You're an annoying long time in coming, Sammy," protested Mr. Falls.

"I beg your pardon, sir," replied the Jap, "but I thought you might like to know the cause of the delay, and I hurried out to investigate."

"Very well, you may tell us," Mr. Falls graciously consented.

"Thank you, sir," responded Shamasuka. "There is a heavy rock slide on the track just ahead of us. The engineer made a very good stop, but, unfortunately, snapped a driving rod in doing so."

The eyes of all four of Mr. Falls' friends turned to him expectantly in this emergency. He was equal to the occasion.

"You will tell the conductor," he directed in the voice of authority, "to repair the driving rod, clear the track and proceed immediately."

"Yes, sir," said the Jap, in a tone almost of solemn gratitude, but when he reached the platform he grinned.

The heavy gentleman from the parlor car, who was already excellent friends with the crew, was discussing ways and means with the conductor when Shamasuka came out with the message. The conductor was listening with great respect.

"I beg your pardon, sir," said Shamasuka to the conductor, "but Mr. Falls directs me to tell you to repair your driving rod, clear the track and proceed immediately."

The conductor, whose name was O'Connell, turned red in the face. "You tell Mr. Falls that I directed him to go to the devil!" he roared.

"Yes, sir," said the Jap with pleasure, and when he regained the platform he permitted himself another grin.

The heavy gentleman turned to the conductor in perplexity. "You must be tired of your job," he suggested.

"Me? I love it," responded O'Connell, smiling. "But you don't think I'm sending that answer to President Falls, do you? It's his saphead son back there, and he's been giving me fool orders ever since we picked up his souse car at the junction. If the Jap only carries him my little speech and the cub only reports it to the old man I'm in line for promotion."

"I guess you're right," laughed the big fellow. "I know Falls. I wish he were in that car. That's the only diner on this train, and we're likely to be stuck here for three hours."

"Maybe longer," admitted O'Connell, with a frown. "It's eight miles back to the nearest telegraph station and ten forward."

A savage dissertation on the road in general was presently interrupted by the arrival of Benssy Falls, attended by his quartet of friends. The son of the president wasted no time in parley, but stalked straight up to the conductor.

"I demand an apology," he said, his dimples interfering sadly with his severity.

"You get back on your car," ordered O'Connell. "You can do what you please there, but I'm running the rest of the train."

"You will either apologize or I shall be compelled to ask you to fight," declared young Mr. Falls very sternly.

"That's what I call sportin'," announced Rickey Saunders with such keen delight that his stubble of mustache thinned visibly with the spread of his lip. "Aye, fellows?"

"Magnanimous of Benssy, considering the difference in class," murmured thick lipped Haugh, once Haw, whose father had been a dry goods clerk until he married an impressionable rich customer and developed a genius for being lucky at other stock and bond gambling.

O'Connell looked over the shoulders and arms of young Mr. Falls appreciatively, and a twinkle came into his eye. "Far be it from me to commit assault, battery or mayhem upon the son of my bread and butter," he stated. "But even if you were your own father, Mr. Falls, I'll bet a month's pay I'd defend myself if struck—if struck!"

"As the insulted party I have the right to the first blow, but I waive it," returned Mr. Falls, with dignity. "Kindly come into the car. Sammy, get out the gloves. Conductor, you may choose your second."

"I'll go you if I lose," said O'Connell with a grin, "and for my second I'll take Mr.— What is your name, brother?" and he turned to the heavy passenger with a wink.

"Wallingford," responded the heavy passenger, answering the wink with a chuckle. "J. Rufus Wallingford. I'll accept the office with pleasure."

Upon this Mr. O'Connell introduced Mr. Wallingford to Mr. Falls, who in turn introduced him to Mr. Saunders, Mr. Humperdinck, Mr. Haugh and Mr.

"I demand an apology."

Ringgold Cash, the black freckled young gentleman with the iron wire hair, who, dropping behind with Rickey Saunders as they proceeded to the car, confided to his friend his fears that Benssy was leading them into a rather questionable set of companions.

"Good sportin' blood, I call it," insisted Rickey. "And why not mix in with a few outsiders? Take this corpulent party, for instance; he may be a bounder and all that, looks like a man in trade, you know, but he can't hurt us any."

"No," admitted young Cash, whose great-grandfather had been a junk dealer. "We don't need to know him afterward, of course, but still one can't be too particular. One owes something to one's family."

Benssy Falls emerged from his compartment with his torso stripped to his sleeveless lavender silk undervest, surveying his own velvety biceps with complacent respect, and sat upon the leather cushion dining chair placed for him in the corner by Rickey Saunders. Rickey patted him encouragingly upon the round shoulders.

"You k'n whip your conductor chap, old top. Don't become fretted about it," he said, and plucked complacently at the pluckless mustache.

Across in the opposite corner Conductor O'Connell, disdaining to sit in the chair the urbane Wallingford had provided for him, stood without coat or hat, and his blue shirt sleeves rolled up to his elbows revealed his brawny and hairy forearms. He was grinning sheepishly.

Mr. Haugh presented Wallingford with a pair of gloves. Mr. Cash performed a like service for Mr. Saunders, and the two seconds carefully assisted their principals to tie on their deadly weapons.

"Are you ready, gentlemen?" inquired Buelow von Humperdinck, better known in this coterie as Humpsey.

"Just a moment," interrupted Rickey. "Anybody bettin'?"

"I'll go a hundred on my man," offered Wallingford quietly, and he did not make the mistake of making any motion to display the money.

"Done," returned Rickey quickly. "Anybody else?"

The black freckled young man with the nose critically surveyed the contestants as he rolled a cigarette. "You won't take it as deserting your colors, Benssy, if I book Rickey for his next hundred, will you?" he inquired.

"Certainly not," replied Benson courteously. "Use your own judgment, Ring."

"Jus' sportin', that's all," declared Rickey in further polite consent. "You're on, Ring. Anybody else?"

Reggie Haugh immediately offered Von Humperdinck a bet upon Benson, but the very thoughtful gentleman, finding room somehow in his brow for a third crease, immediately declined.

"Referee can't bet," he explained regretfully.

"A hundred to you, Ring," offered Reggie, but Mr. Cash, notoriously cautious, with the congenital avarice of his junk dealing ancestor, shook his head.

"I'm unlucky when I scatter my bets," he hedged.

"No fair," complained Reggie, pouting his fat pout. "I'll call the police and stop the match if I don't get a bet down."

Wallingford, studying the group with grave interest, hesitated for a decent length of time. "If it would not be considered forward of a stranger and nobody else cares to accommodate the gentleman, I will," he ventured.

"That's sportin' blood," approved Rickey Saunders, and not only himself, but all his companions, surveyed Wallingford with new interest.

He was a big man and a cheerful man and his round face bore the color which could only come from years of fastidiously selected food and drink. Moreover, his haberdashery, though striking, was correct and up to the minute and there was no disputing the fact that he employed a tailor who was an artist.

"Thanks, old chap," said Reggie gratefully.

"Ready?" again asked Von Humperdinck.

"Ready," replied Wallingford and Saunders in a breath.

"Shake hands," directed Von Humperdinck, the creases in his forehead tightening until his bristly pompadour seemed to slide over and halfway down his forehead. He felt a not unpardonable pride in having taken charge of the affair.

The principals performed the evolution to which they had been bidden, young Falls quite gracefully and O'Connell quite clumsily.

"Time!" called Von Humperdinck, snapping his stop watch.

Of course, after all this elaborate preparation, Benssy Falls, in his lavender silk undervest, Benssy with the dimples, sailed in and "licked" Conductor O'Connell, "licked" him thoroughly and completely, in three fast rounds, in which O'Connell, the victim of a hundred rough and tumble fights, slammed and banged and delivered tremendous blows upon thin atmosphere, while Benssy Falls, who once had donned ladies' clothes, rouge, powder and wig, presided at a fancy work booth and won the majority of votes in the beauty contest, danced around him and punched him at will, with good swinging right and left blows which had real steam behind them!

"I'm ashamed of myself," acknowledged O'Connell when the victory went to the young man of the dimples. "I thought boxing was more like fighting. You win, Mr. Falls, and for the rest of this trip you're running the train. I'll repair the driving rod, clear the track and proceed immediately," and taking his coat upon his arm and his cap in his hand, he bowed awkwardly and started for the door.

"You'll have a nip of something before you go, won't you?" invited Benssy hospitably.

"No, thanks," replied O'Connell. "I haven't taken a drink in ten years, and I'm in a hurry anyhow. I want to go out and pick a fight with my brakeman. I can lick him."

"You'll have something, won't you?" asked Benssy of Wallingford, who was producing two crisp hundred dollar bills from a long red pocketbook.

"With pleasure," replied Wallingford. "Losing a bet is always dry work for me," and he handed a bill each to Rickey Saunders and to Reginald de Puyster Haugh, with smiles that made them vote him a good game loser.

Shamasuka, upon order, replaced the table in the center of the apartment, brought bottles and glasses and six chairs, and the moment came for which Wallingford had longed. His acute nostrils had detected "sportin' money" in this crowd. The first thing to do, of course, was to make himself agreeable, and he did this to such good effect that within fifteen minutes his host had asked him to remain to dinner. He sat among them in smiling ease, a gentleman of experience, a world traveler, an all round good fellow, one who knew the vintage of wines by the taste and told rare stories with rarer discretion. Also he appreciated the pretty little pasteboard house when it was accidentally brought to his attention.

"Rippin' fine thing, it is," Rickey Saunders boasted. "Benssy's the architect and builder because he's such a clever chap with his fingers—embroiders the monograms on his own underwear and all that sort of thing, you know—but we're all in on the inventin'."

"It's a portable house for a fishing trip we contemplate," young Falls modestly explained. "The gov'nor's opening up a strip of land through upper Wisconsin and Michigan which is full of small virgin lakes, and he's given us permission to fish them out before his construction gangs go through."

Wallingford winced. He knew that strip of land quite well. He had once owned it, and its loss to Falls senior was the one big blot upon his own financial escutcheon. Falls had been a bigger thief and had stolen Wallingford's swag—that was the answer. And so E. H. was going to build a road through there, after all! He would make a mental note of that.

"And so you're building a windproof, dustproof, rainproof and snowproof portable house?" he suggested.

"Also heat and cold proof," added Rickey. "You see, we couldn't find a good, portable house, so we invented one on our way back from inspecting the happy hunting grounds. Stunning, the amount of brains we found in the crowd! Benssy invented the hollow walls, air space and that sort of thing, you know. Reggie figured out how to turn the table and benches into cots with real spring mattresses in them. Reggie's long on eating and sleeping. Humpsey, who is no end of a clever mechanic, devised the simplest sort of a collapsible cook stove with a telescoping pipe. Cash discovered the method of making the roof ridge watertight, and I worked out a fancy clamp to bind the corners together. But, after all, the real rippin' brains of the thing is Benssy's. The hollow wall idea was his—came to him just in a flash. Never wasted a moment of thought on it."

Benssy colored slightly. "Very ordinary idea, I'm sure," he said with becoming modesty, the dimples appearing for just an instant, then coyly vanishing. "Any one could have thought of it."

"Clever scheme," declared Wallingford, admiring the really good model with the practised eye of a born mechanic, as Benssy deftly took it apart and demonstrated how it was to be packed and shipped and reassembled. "Quite clever, indeed!" The opening for which he had been groping came in a flash, as inspired as that which had brought to Benssy Falls the stunning device of the hollow walls. "This is more than clever, gentlemen," he went on, his tone changing to one of grave earnestness that commanded instant attention. "It is worthy of serious commercial consideration. It would be a pity to allow so perfect an article of manufacture to go to waste."

"Well, of course, you know, none of us is in trade, and we wouldn't care for that sort of thing," announced Reggie Haugh loftily, with a shrinking thought of the original thick lipped Haw.

"I don't know, old chap," mused Benssy. "Why wouldn't it be a ripping good novelty for us all to go into trade? We've tried everything else."

"That's what I call sportin'," stated Rickey Saunders enthusiastically. "I'm for anything Benssy starts."

(To be continued.)

PROPER NEEDLES PLAY BIG PART IN HAND EMBROIDERY

While some may use the ordinary sewing needle, the large majority of the best needleworkers prefer the long-eyed or "Cewel" needle, and this is the one recommendation by nearly all of the societies of Decorative Art in this country. Nos. 9 and 10 are the proper sizes for one thread of Filo silk, which is to be embrodiered into linens, lawn, grass linen or bolting cloth. For ready stamped linens use No. 8 or No. 9; for heavier linens use No. 8 and for butchers' linen or fabrics mounted over linen No. 7 will be required. No. 7 is the size for heavier work in two threads of Filo silk. Persian cloth and etching silk require a No. 4 needle, and for Roman floss a No. 4 needle is needed. For rope silk choose a No. 22 Chenille needle.

Do not fail to secure one of the wonderful embroidery outfits now being distributed by the Daily Press practically free. You will find the coupon printed in another column every day.

CARDINAL CELEBRATES MASS.

Quebec, June 24—The proceedings in honor of the return of Cardinal Begin were resumed this morning with the celebration of a solemn mass in the Basilica. The mass was celebrated by his Eminence in the presence of a large gathering of the clergy and representatives of the religious communities. The new Cardinal was presented with an address by the clergy and later was entertained at luncheon at the seminary.

—Your "situation wanted" ad will be read by your next employer.

Of Interest to Women and the Home

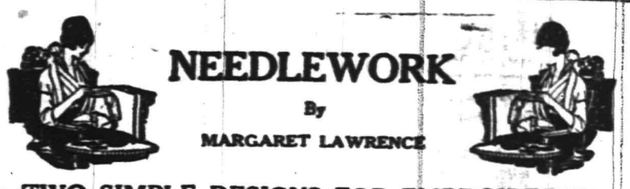

NEEDLEWORK

By

MARGARET LAWRENCE

TWO SIMPLE DESIGNS FOR EMBROIDERING TOWEL ENDS

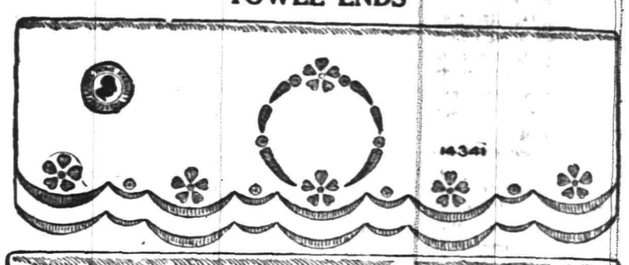

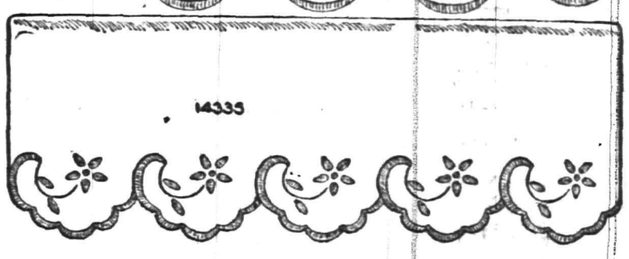

One enjoys a vacation better if every moment is engaged, not necessarily actively, for one often enjoys spending an hour or so during the hotest part of the day sitting quietly on the piazza or under a shady tree. During these quiet hours a bit of embroidery is acceptable company. Towels make an excellent "pick-up," and are not hard to do.

These two designs for towels are suitable for use on huckaback or damask and should be embroidered with white mercerized cotton No. 20. Pattern 14341 should be developed in Wallachion stitch and, if desired, a 2-inch initial may be placed in the wreath. This design is 22 inches long and the pattern includes transfers for stamping both ends of two towels.

The flowered, scalloped border illustrated on a towel is 3¼ inches wide and 3 yards and 4 corners are contained in the pattern. This border should be worked in solid work or eyelets and is appropriate for use on household linens, negligées and underwear.

Guaranteed, hot-iron transfer patterns will be supplied upon receipt of price, 10 cents each.

Some Cookery Suggestions

CHERRIES FOR WINTER.

WHEN cherries are plentiful and moderate in cost they should be put up in as many ways as possible for winter use. No fruit is more appreciated. It may be used alone or in combination with other fruits.

Piquant Fruit.

Cherry Sweet Pickle.—Pick cherries with the stems on, wash and pack in jars. Boil one quart of vinegar, one and one-half cupfuls of sugar and a few cloves or allspice together, pour over cherries and seal.

Dried Cherries. — Take ripe fruit, stone and scald well in thick sirup, lift out and lay on plates in the sun to dry, and when dry pack in paper sacks, sun occasionally and keep in a dry place.

Delicious Combinations.

Cherry and Pineapple Marmalade.—Take the stones from sour cherries. Peel pineapples and put through the food chopper, using the coarse knife. Measure the fruit and add a cupful of sugar for each cupful of the mixed fruit. Cook slowly until clear (about twenty minutes) and pour into glasses. When cold cover with paraffin. One medium sized pineapple and a quart of cherries will make three glasses of marmalade.

Cherry and Raspberry Jam. — Put eight pounds of cherries into a preserving pan, add one quart of cold water and boil until the pulp is off the stones, then strain through a jelly bag. Return the juice to the pan and add six pounds of raspberries and nine pounds of sugar. Boil for thirty or forty minutes.

Preserving Hint.

Cherry Preserve.—Three-quarters of a pound of sugar to a pound of fruit is required. If a very sweet preserve is preferred or if the cherries are exceedingly sour a pound of sugar to a pound of fruit may be used. Wash, stem and stone the fruit, then proceed as for strawberry preserves.

A simple, rapid and easy way to stone the cherry, leaving it whole and perfect in shape, is with an ordinary bit of bent wire between three and four inches in length. Insert the closed end of the wire into the stem end of the cherry and draw out the seed.

Anna Thompson

They Are Beautiful and Loved by All.

Daddy's Bedtime Story—

The Conversation Of the Little Garden Flowers.

EVELYN had been able to find a number of flowers in the garden with which to decorate the house. Daddy noticed them at once and spoke about them.

"The flowers were talking the other day," commenced daddy. "It was early in the morning, and they had just awakened for the day. The dew had given them a most refreshing bath, and they were enjoying the warm sunshine.

"'You know I am feeling my best these days,' said the red peony.

"'I am feeling pretty fit myself,' replied Mrs. White Peony.

"'You know I think it is very sad for you to be talking about how happy you are when I am dying of a broken heart,' said the bleeding heart.

"'Oh, little bleeding heart,' said the johnny-jump-ups, who were listening, 'you must remember that you are very beautiful.'

"'Yes,' answered the bleeding heart; 'what you say is, I have no doubt, very true, and it is also very comforting, but it would be so nice to stand up straight instead of always having to droop. I would like to be very tall, too, something like the tiger lily.'

"At this the tiger lily looked very proud, but the other flowers didn't say much, as they didn't think the tiger lily was especially beautiful.

"'Well,' said the biggest iris of the family, 'for my part I am very well satisfied with myself and my family. We live for a very short time, but then we are alive in all the most glorious colors we can think of.'

"'I envy you,' said the little bleeding heart.

"'Oh, bleeding heart,' chimed in the early June rose, 'you mustn't talk the way you do! You are very lovely, and everybody loves you.'

"'Do you really think they do?' said the bleeding heart, looking brighter and happier.

"'Certainly,' answered the early June rose. 'It was only the other day that I heard some one say that they wished more people had bleeding hearts in their gardens, for they were such lovely old fashioned flowers.'

"Now, the bleeding heart really seemed to be quite contented once more, and the rest of the flowers went on talking of the different colors they thought their brothers and sisters might be.

"But quiet though they had been all the time the other flowers had been talking, the deep blue forgetmenots broke in and said:

"'We are very small, but we are loyal and will always come up in this garden, for we were the favorite flowers of the loveliest child that ever lived who was once brought up in this garden.'"

H. C. SMITH, Prop. Plainfield Tel. 2327-W. Dunellen Tel., 2842-R.

SMITH'S AUTO EXPRESS

Furniture and Pianos Boxed, Packed and Shipped

MOTOR VANS for Long Distance Moving.

159 NORTH AVE., PLAINFIELD, N. J. OFFICE 239 FRONT ST., DUNELLEN, N. J.

ADVERTISE IN THE DAILY PRESS

NEUMAN BROS'
DISPLAY OF
Fruits and Vegetables
Is the largest to be found in the city

ALL THE GARDEN PRODUCT RECEIVED FRESH DAILY

NEUMAN BROS.
GROCERS
Watchung Ave. and Fifth St. Telephone 760
Efficient and Rapid Delivery Service to All Parts of the City

Mono Storage
WAREHOUSE
North Avenue
OPP. FREIGHT HOUSE.
125 East Front Street

HAND'S EXPRESS CO.
OLD RELIABLE
STORAGE
All Rooms Separate, Light and Dry
Furniture Packed and Shipped
Office 69 Somerset St 'Phone 541

MURRAY'S STORAGE WAREROOMS
THE OLDEST IN THE CITY.
AT 326 TO 332 WEST FRONT ST.
Near Grove St.; all the rooms are separate, airy and dry; large and small, at very moderate prices. Many years' experience in buying, selling, handling, packing and appraising goods.
Auction Rooms at 326 West Front Street.
R. Murray, Auctioneer, 326 West Front St. Phone 666

AUCTIONEERS.

The Leading
Auctioneers
W. A. SCHORB & CO.
Also Dealers in Second Hand Furniture—Bought and Sold.
120 Madison Av., Jackson Blg
Telephone 1707-W.

ORGANIZED 1864
THE
FIRST NATIONAL BANK
OF PLAINFIELD.
A COMMERCIAL BANK WITH SAVINGS and SAFE DEPOSIT DEPARTMENTS.
FOUR PER CENT. INTEREST PAID ON SAVINGS ACCOUNTS.

TRUSSES
NEW FITTING ROOM
Elastic Hosiery, Supporters, Braces, KNEE CAPS, ANKLETS, Etc.
William M. Walsh
North and Watchung Avenues.
Plainfield, N. J. 'Phone 1964.
OPP. DEPOT.

RITZ Inc.
BABCOCK BUILDING
CANDIES, ICE CREAM
DAINTY LUNCH

—Your "for sale" ad is likely to "turn into money" that used furniture—at very small expense to you.

PAINTERS AND DECORATORS.

Gibraltar Fire Resisting Paint
will spread farther and will last longer than other goods, and gives you fire protection at no more cost.
WOOLSTON & BUCKLE
SOLE AGENTS
will give you an estimate on painting your home with these goods.
L. B. Woolston. H. F. Woolston.
WOOLSTON & BUCKLE CO
Painters and Decorators.
143-145 NORTH AVENUE.
Established 1880. 'Phone 1086.
4 28 tu-w tf

JAMES C. HANSEN
DECORATOR
DEALER IN
PAINTS, OILS, GLASS,
VARNISHES, Etc.
141 East Front St., Plainfield, N. J.
Distributor of John W. Masury & Son's Pure Colors Ready Mixed Paints, Etc.

B. KIVATINOS
(Successor to Kivatinos & Jelling)
Fancy Fruits, Choice Confectionery, Nuts, Cigars, etc. We make a specialty of Olive Oil.
211 W. FRONT ST. Tel. 886-W

—You may have an immediate task for a want ad—and yet not act wisely in failing to read them day by day.

VOTES FOR WOMEN

Conducted by the Equal Suffrage League of Plainfield and North Plainfield.

Away off in the woods on a vacation with nothing to do but fish and philosophize, I took up a little volume by Ida Tarbell and read it with great pleasure. The little volume was entitled "The Business of Being a Woman," and was delightfully suggestive along many lines, besides being essentially sound in its claim that women should regard their work in the world as a really worthwhile "business."

But why not a vote to protect their business? Miss Tarbell regrets that women were unable to present "carefully tabulated experiments" showing the change in stockings as regarded shape, color and wearing quality—at the time when the question of a higher duty on hosiery was before Congress. Had the women been ready with their facts and had they come forward to object to the word tariff would they not have found it a help to be a body of voters?

Woman in the eyes of the "Antis" is usually superhuman or subhuman. In the eyes of Miss Tarbell she is at present subhuman—but it is really quite a disgrace to her that she is not superhuman. Miss Tarbell believes that she should be all things to her child. How is she to become all things? Must she not be trained, like man for some specific job? Her training may be for some part of the "Business of Being a Woman." We cannot train her for the whole "Business." It is too big. Do we train men vaguely for the "Business of Being a Man?"—to the exclusion of training for a specific task.

I know personally of only one man who had that sort of a training. He went to college, as he told his classmates, to learn to be a Philanthropist. Common report—in inelegant vernacular styles him "as well intentioned dub."

In this matter of training the educators of little children are far ahead of us who parley about the woman question. Miss Tarbell herself thinks more clearly when she is talking about children than when she is talking about women. She says "the effort to make one child like another, to make him what his parents want, not what he is born to be, is one of the most cruel and wasteful in society," and yet she does not see that there is any cruelty in making one woman like another, in making her what Mrs. Grundy wants her to be instead of what she is born to be. Miss Tarbell speaks of the corruption of American cities and calls attention to the fact that "this has come about under the regime of the emancipated woman."

Does she not see that women in our land are emancipated but are not held politically responsible? If a child were given all the freedom of a "grown-up" and yet not held responsible for how things went we shold have him as pleasure seeking (as irresponsible and as dangerous) as are many women today.

"Peace" says Miss Tarbell, "which comes from submission and restraint is a poor thing." Our uneasy woman must not be quieted into that kind of peace, say the suffragists. She must have her emancipation but sobered by responsibility.

Woman's imitation of man troubles Miss Tarbell very much. It doesn't trouble the modern suffragist very much; nor does the thoughtful Present Day Suffragist rail against "Man's Tyranny." When woman first stepped out of bondage and had to do something with her new freedom and didn't know just what to do, perhaps it was natural to imitate man. She is now getting beyond the imitative stage, and yet I would that she imitate man in one particular, his self reliance. Through the ages when physical force reigned supreme women have been a subject class.

This has created a subject mind. This subject mind will not be able at the start, to ably direct its own affairs, but if in the end it gets over its subjection the great desire of education will be attained. When women get over their subjection and the reaction from their subjection, the writer believes that something is sure to happen. They will apply themselves to the work of being women as never before, even as free men have applied themselves to the work of being men with greater energy and intelligence than have slave men.

IDA H. RILEY.

If the man who says, "I can't afford to advertise" will look over the list of big concerns that were LITTLE concerns before they started to advertise, he will be more likely to say:

"I can't afford NOT to advertise.

The Press is Plainfield's best advertising medium because its circulation is among the people who make and spend the most money.

Plainfield Daily Press,

"The Home Newspaper"

Practical Fashion Hints

By Alice Gibson

One of those delightfully cool, loose nightgowns, with square neck and short sleeves, which slips on over the head middy blouse fashion is shown in 7409. A fine muslin, nainsook or cotton crepe may be used with this design to advantage. There are clusters of fine tucks front and back and on each shoulder.

If a cotton crepe is used, heavy linen lace may trim neck. Cotton crepe is one of the most practical materials imaginable, as it washes so easily and requires no ironing.

To copy this gown in size 36, 3¾ yards of 40-inch material is needed.

Pattern comes in four sizes, 32 to 44.

This is a Perfect Pattern.

Be sure to give right size, measuring over the fullest part of the bust for dimensions.

It may be obtained by filling out the coupon and enclosing 15 cents in stamps or coin to the Pattern Department of this paper.

COUPON

Name.....
Street and No.....
City and State.....
Pattern No.....
Sizes.....

A. E. Force & Co., "The Will Store," carry all patterns in stock and the Daily Press recommends that its readers procure them there. They will be furnished by this paper when the orders come direct to us, through A. E. Force & Co.

CAMP RAM'S HORN
HALSEY ISLAND
LAKE HOPATCONG
JUST THE PLACE FOR A YOUNG MAN TO SPEND HIS VACATION.
BOATING, BATHING, FISHING AND KINDRED SPORTS.
For Terms Address Thomas M. Muir, Box 118, Nolan's Point, Lake Hopatcong.

Wedding Decorations
Shower Bouquay and Floral Designs by Floral Artists at very moderate prices.
Satisfaction Guaranteed.
Quantities of fresh cut Flowers at all times. Deliveries in Greater New York or any city of the U. S.
Chas. L. Stanley
159 EAST FRONT ST. Tel. 928.
Woodhull & Martin Building.

A. M. RUNYON & SON,
UNDERTAKERS
402 Park Avenue. Telephone No. 40.
Office open day and night.
Office of Hillside Cemetery.
New York office—50 Great Jones St.
Tel. call 3345-Spring.
New York Embalmers License—1220.
New York Registered Licensed Undertaker No. 515.

H. DEMOTT
UNDERTAKER
56 Somerset St. 'Phone 1128-W

Classified Advertisements

COPY RECEIVED UNTIL 1 P. M. DAILY

One cent a word for first insertion, one-half a cent a word for each subsequent insertion of the same advertisement for less than one month. Fifty cents a line for one month. **Double Charge for Capitals. No advertisement received for less than 10 cents. No Display or black face type used in this column.**

The Plainfield Daily Press cannot give information regarding advertisements for which answers are to be sent care of the Press. Persons replying to office addresses must mail or leave written answers as stated in advertisement.

T. A. MOORE
UNDERTAKER
612 E Sixth St.
Tel. 741-R

Estab. 1868 Tel. 2354
J. J. & C. A. HIGGINS
UNDERTAKERS,
Private Funeral Chapel
109-111 West Fourth Street
Auto Cortege for Long Distance.

Established 1872.
P. CASEY & SON,
UNDERTAKERS AND EMBALMERS
Office, 216 Park Avenue, Tel. 884-W. Res. 417 W. 3d St., Tel. 884-W. Office open day and night. N. Y. office 10 E. 22d St. Tel. 2094-Gramercy.

L. L. MANNING & SON,
STEAM GRANITE WORKS
Corner Central Ave. and West Front St.
Opposite First Baptist Church.

DIED.

MORROW—On Wednesday, June 24, 1914, at the residence of her son-in-law, Dr. C. A. Gesswein, 102 Central avenue, Ada, wife of John Morrow.

Funeral and interment at Hamilton, Ohio.

MISCELLANEOUS.

WANTED TO BUY—Old buildings; will also do reflagging and grading and sewer repairing. Everyone knows Kane, the wrecker. I am back here to stay, present address 339 East Third street; location of yard will be announced later. I intend to continue landscape work and pay the highest price for old buildings. 6 17 1mo

HUDSON Terrace Tennis Club now open for membership. For full information address Miss G. P. Karr, 218 Babcock building. 6 23 tf

INSURANCE, ALL BRANCHES, AGENT FOR NATIONAL SURETY C. J. T. VAIL. 9 2 tf

MASON contractor, repairing promptly done; porch piers $1.50 and up. Wm. Bourgeois, 'phone 417-W. 1378 Park avenue. 6 1 1m

SILVER birch cabin, Wayside Park opposite Dunellen trolley barns. Horton's ice cream, refreshments, athletics, dancing every Saturday 8 to 11:30 p m.; free admission to picnics. T. W. Sisty, 'phone 1299-J, Dunellen. 5 26 1mo

MONEY TO LOAN.

MONEY TO LOAN on bond and mortgage. J. T. Vail. 8 20 tf

$6,000 TO LOAN at 5 per cent. W. H. Abbott, 134 North Ave. 5 7 tf

MONEY TO LOAN on mortgage Manning & Curtis, 106 Depot Park. 10 14 tf

MONEY TO LOAN on bond and mortgage. Mulford, opposite depot. 12 28 tf

HELP WANTED—MALE.

CANVASSERS to solicit orders for furniture and home furnishings; attractive contract, large income and steady employment to result getters. Our liberal terms to the purchaser makes this an easy selling proposition for live men. Crown Co., 74-76 Market St., Newark, N. J. 6 22 4eod

SALESMEN better your positions. We require the services of several hustling salesmen for outside position to secure orders direct from the home for homefurnishings; our liberal credit system makes this an easy proposition. Steady employment and good salary guaranteed to good salesmen who can properly represent us. Crown Co., 74 and 76 Market St., Newark, N. J. 6 23 7

LOST AND FOUND.

LOST—Wednesday evening, embroidered peplum trimmed with Irish lace. Finder kindly return to Daily Press office. 6 18 tf

LOST—Purse of money from an auto while driving. Reward if returned to 35 Craig place.

LOST—Saturday, probably at Parker Field, crescent pearl pin. Liberal reward if returned to 1210 Denmark road. 6 24 3

SITUATIONS WANTED—MALE.

SITUATION WANTED — First-class chauffeur and mechanic, 12 years experience, all makes, married man; reference furnished. Address F. S., care Miss Alice Sionn, 103 Sycamore avenue. 6 24 6

HELP WANTED—FEMALE.

SALESWOMEN better your position. We require the services of several energetic up-to-date saleswomen for outside position, to secure direct orders from the home for homefurnishings. Our liberal credit system makes this an easy proposition. Steady employment and good salary guaranteed to saleswomen who can properly represent us. Crown Co., 74 and 76 Market St., Newark, N. J. 6 23 7

REPRESENTATIVE—A shrewd business woman, one capable to secure interview with families requiring housefurnishings; a liberal commission paid to business producers. Crown Co., 74-76 Market St., Newark, N. J. 6 22 4eod

YOUNG girl wanted for light housework a few hours in the afternoon. "Ad.," care Daily Press. 6 23 3

A COMPETENT working housekeeper to take care of gentleman's house for summer months. W. A., care Daily Press. 6 22 tf

WANTED—Southern girl, must be good plain cook and willing to live in country. Call 1000 Central avenue. 6 22 3

WANTED — A colored kitchen maid to go to Millbrook. Inquire 511 West Seventh street. 6 22 tf

WANTED—A thoroughly experienced colored waitress to go to Millbrook, wages $35. Apply evenings, 511 West Seventh street. 6 18 tf

FOR SALE.

FOR SALE—Light surry in good condition. Apply Blair's Livery Stables, West Sixth street. 6 2 tf

GOOD farm horse for sale, $50; will work single or double. Inquire 20 Leland avenue. 6 24 3

CURRANTS for sale. Garretson, 1037 Sherman avenue. 6 24 3

FOR SALE—One chunky work horse, one team large young mules, one driving horse. J. H. Campbell, Oak Tree. 6 24 4

FOR SALE—Bicycle. Inquire 416 East Fifth street. 6 23 tf

FOR SALE—Hot air furnace, dining-room dome and outhouse. 39 Prospect place, North Plainfield. 5 26 tf

FOR SALE—15 laying hens, yearlings, also 15 small ducks at a reasonable price. Inquire 20 Leland avenue. 6 23 3

FOR SALE—Baby carriage cheap. 628 East Seventh street. 6 22 3

SITUATIONS WANTED—FEMALE.

DRESSMAKER desires a few customers. 47 Woodbine avenue. 5 28 tf

GIRL wants general housework. 62 Harrison. 6 23 3

GIRL 15, wants a home, will work for her board. 218 East Front street. 6 24 2

WANTED—By Polish girl, general housework or plain cooking. 215 Muhlenberg place. 6 22 3

YOUNG Polish girl desires position as general houseworker; good references. 'Phone 379-M. 6 24 3

COLORED woman wishes position as cook and assist with other work. 633 West Fourth street. 6 22 3

REAL ESTATE FOR SALE.

FOR SALE—Up-to-date house, 10 rooms and bath; all improvements, hot water heat, large sleeping porch, awnings, screens, shades, large plot, plenty of fruit trees and large garden; $3,000 cash, balance on easy terms; fine location. 64 Norwood avenue. 6 23 2

FOR SALE—Two small houses, Nos. 660 and 662 South Second St. Apply J. T. Vail, 177 North avenue. 6 3 tf

EMPLOYMENT AGENCIES.

MURRAY'S Employment Registry office, 326 West Front street, near Grove street, for reliable help only; we always have good situations for such and only charge a very moderate fee. 'Phone 666. 3 6 tf

MRS. KELLER'S Employment Agency, 22 Somerset place; all nationalities; 'Phone 1724. 2 2 tf

AUTOMOBILES FOR SALE.

FOR SALE—1911 Winton and 1913 Oldsmobile, will sell at sacrifice; owner leaving town. Address J. L. M., care Press. 6 5 tf

FOR RENT.

HOUSES, $12 to $50; flats, $10 to $30; stores, $7 upwards. D. McInnes, 824 West Third street, Tel. 1198-W. 6 30 tf

TEN-ROOM house, 418 East Second street; all improvements. William Newcorn. 3 11 tf

TO LET—4 rooms, part improvements. 94 Grandview avenue. 6 23 3

FOR RENT—A small house, all improvements, at 614 Monroe avenue, between Sixth and Seventh streets; large lot; place for a fine garden. Apply to Linke, 227 West Front street, Plainfield. 3 9 tf

HOUSE to let, 7 rooms and bath, all improvements; 20 dollars a month. Apply 222 Madison avenue. 6 10 tf

TO LET—4 rooms, improvements; use of garage and garden. Suburban, care Daily Press. 6 22 3

FOR RENT—612 Madison avenue, near Seventh street, small house, choice location, perfect order; can be seen by appointment. Telephone 1804-W. 6 24 3

TO LET—Five rooms, 506 East Second street, all improvements. Inquire within. 6 24 tf

FOR RENT—Beautiful country home, with all modern improvements, on Penn. R. R., 26 miles from New York, old Colonial centre hall, 2 parlors, library, dining-room, lavatory, butlers pantry, large kitchen, 2 pantries, servants bathroom and bedroom, refrigerator room, detached servants' rooms and laundry, 9 fire places, 12 bedrooms, bathroom, outdoor sleeping and tea rooms, large verandas, beautiful lawns, shade, flowers, garden and garage; an ideal all-year country home. Walter Williams, Metuchen, N. J. 6 22 6

FOR RENT—7-room house in fine condition. 231 Somerset street. 6 22 7

FOR RENT—Store, centre of town, rent reasonable; also two large, light lofts. Apply Elston M. French, 171 North avenue. 11 6 tf

FOR RENT—Five rooms and bath, all improvements; $16. 927 West Third street 5 19 tf

4 AND 5 room apartment to let on Webster place, near Seventh street, with improvements. Call 770 Woodland avenue. Tel. 1687-W. 10 28 tf

MOVING PICTURE OR STERE OPTICON SHEET FOR RENT; big enough for the largest hall. Apply Daily Press office. tf

TO LET—Three large room flat. 353 East Third. 6 22 3eod

TO LET—Eight room house, all improvements. Inquire John T. Caulfield, 453 West Front street; 'Phone 1382-J. 4 23 tf

TO LET—Apartment, one five rooms and bath, all improvements, $18; one four rooms, part improvements, $10. Inquire Cormick McDonough, 36 Fairview avenue. 5 9 tf

TO LET—5 room apartment, central location; all improvements. Inquire 306 East Front street. 4 25 tf

TO LET—Office in the Kresge building, 130-138 West Front street; every improvement, rent reasonable. Chas. H. Lyman & Son, 220 Park avenue. 5 9 tf

TO LET—House newly papered and painted, with all modern improvements; parquet floors, six rooms; rent $25 per month. W. R. VanDerveer, supt., 231 East Second, cor. Church street. 5 23 tf

TO LET—Unfurnished rooms and bath. 47 Woodbine avenue. 5 9 tf

FOR RENT—Large corner store and office in the Depew building, corner of Park and North avenues. Chas. H. Lyman & Son, 220 Park avenue. 5 9 tf

FLAT TO LET—Six rooms, all improvements. Fred Ivamy, 126 West Second street. 5 9 tf

FOR RENT—Furnished 2-room apartment with bath, electric light; from June until September. Call telephone 2315-W. 5 23 tf

ROOMS AND BOARD.

BOARDERS WANTED—Attractive apartments with bath, also single rooms. Apply Miss Lena Hellstrom, 312 East Seventh street. 6 20 1m

FOR SALE OR EXCHANGE.

WILL sell or trade for good horse and rig, a good Maxwell runabout in good order. Address Auto, care Daily Press. 6 23 2

"The Bank that Pays 4 Per Cent."

A VACATION SUGGESTION FOR THE CHILDREN.

School has closed. Vacation time has come again. No more studying to do for three long months—but here is a lesson which may be learned without books and without study—the all important lesson of saving money. If you want to try to learn it, call at The Plainfield Trust Company and ask for a

FIBRE SAVINGS BANK,

then instead of spending ALL your money having a good time put some of it in this little bank and see if you can save enough before school opens to start a bank account in your own name.

THE PLAINFIELD TRUST COMPANY

CLOTHING ON CREDIT AT CASH PRICES

$1 WEEKLY TO ALL

"AN OUNCE of experience is worth a pound of theory."

If you have never tried our easy credit plan of buying clothing, hats and shoes, you cannot understand how much easier and better it is to deal here than anywhere else.

You don't need to take our mere word for this strong statement, for we will prove it to your utmost satisfaction if you will call on us and give us an opportunity to do so.

CLOTHING, SHOES, HATS

J. A. LAURIE & CO.

304 West Front Street, PLAINFIELD, N. J.

OUT OF TOWN SAVINGS ACCOUNTS

Transferred Without Charge or Loss of Interest

SERVICE

If you are now maintaining your Savings Account in New York and wish to transfer it here where it may be not only conducted with greater convenience, but with greater profit, bring or send your pass book to us, and we will attend to the transfer without charge or loss of interest.

We pay 4% compound interest on all Special Department Accounts of $5 or more, without limit, and the interest begins every month.

Allow us to serve you.

THE STATE TRUST COMPANY

At the sign of the clock — 201 Park Avenue

AMUSEMENTS. AMUSEMENTS.

THE HOUSE OF NOVELTIES

PROCTOR'S

FRONT STREET THEATRE

Newest in Photoplay

Thrills—Laughs—Novelties—Sensation

TODAY

Seven Positive Film Surprises

"A DARING GETAWAY"—Biograph.
"A FOOLISH AGREEMENT"—Edison.
"A HASTY JUDGMENT"—Melies.
"THE SWINDLER"—Majestic.
"CHARLIE'S ASSISTANT"—Gaumont.
"ON THE RIO GRANDE"—Reliance.
"THE WRONG MAN"—Selig.

COMING FRIDAY **MRS. FISKE** IN "TESS OF THE D'UBERVILLES"

BUILDING PLANS BOOK FREE

Shows where **big money-savings** can be made in building homes, bungalows, country dwellings, own houses, etc. Plans **extremely practical** drawn by expert architects. Backed by immense supplies of lumber, all materials and accessories needed at **the lowest prices.**

Free plan book gives big cost cutting list. Write for it.

Montgomery Ward & Company, New York, N. Y.

QUALITY BUTTER.

Good Butter is essential to the enjoyment of a meal. You will at once recognize the Superior Quality of our Creamery and Fancy Print Butter. Reasonable Prices and Prompt Deliveries.

W. W. Dunn

Park Ave., Near Fifth Street.

VAIL

JEWELER and OPTICIAN.

236 Park Avenue

OPPOSITE NORTH AVENUE.

FOR THE WARM, SULTRY JUNE DAYS! WHAT SO REFREASHING AS A PAIR OF.

White Shoes

No more burning, throbbing feet, but cool comfort instead, combined with REAL STYLE SATISFACTION.

Pumps, Oxfords, Colonials, Rubber Sole Oxfords and Pumps, and Button Boots. Here in good variety.

White Sea Isle Duck and White Buck; prices range from $2.00 to 6.00

VANARSDALE'S $5.00 AND $5.50 OXFORDS FOR MEN Are Works of Art.

Mechanically perfect, so far as leathers and workmanship are concerned, but more than that, they have that rare, artistic quality called STYLE DISTINCTION—due to expert designing, Foot-Form lasts, master craftsmanship. That's why these English models in the "VANARSDALE SPECIALS" appeal strongly to fastidious men.

Van Arsdale's

127 E. Front St.

How Does a Man Become Rich?

Some people think that wealthy men got their start by speculating, but this is not usually the case. They started early to save and deposited their money in the Bank regularly—thus laying a substantial foundation for financial success.

Now is the time to start an account with us.

4 PER CENT. INTEREST PAID.

PLAINFIELD SAVINGS BANK

THE ONLY SAVINGS BANK IN PLAINFIELD.

ORGANIZED 1868.

OFFICERS.

WM. F. ARNOLD ..... President
A. C. STEBBINS ..... Vice President
H. A. POPE ..... Secretary and Treasurer
H. B. MacDONALD ..... Assistant Secretary and Treasurer

The Man Who Acts

This is the day of the man who acts. Progress marks him. Fate obeys him. Chance plays no part in his success.

Many a man in this city feels he acted wisely by placing his business here.

REAL ESTATE LOANS RENTS **GEO. M. CLARKE CO.** Babcock Bldg. Telephone 205 Plainfield

INSURANCE OF ALL KINDS.

TRY A PRESS WANT AD.

EDUCATIONAL.

SECRETARIAL

ELEMENTARY, REGULAR AND SPECIAL COURSES At

HERR'S SCHOOL

(Plainfield Business College and School of English)

"One of the most complete EDUCATIONAL INSTITUTIONS in the State of New Jersey, devoted to BUSINESS EDUCATION."

All inquiries promptly attended to. Call, 'Phone or Write

PROFESSOR A. S. Herr, Principal.

Woodhull & Martin Bldg., Plainfield, N. J.

m-w-f

ADVERTISEMENTS —FOR— NEW YORK HERALD WORLD, TIMES, SUN, JOURNAL, TELEGRAM, AMERICAN, BROOKLYN EAGLE, GLOBE —AND— NEWARK EVENING NEWS RECEIVED AT

PLAINFIELD DAILY PRESS

AT REGULAR OFFICE RATES

Hoagland's Express For Sale

Office, 116 West Second St.
Telephone 882-W

ARRIVAL AND DEPARTURE OF MAILS AT PLAINFIELD POSTOFFICE.

May 20th, 1914.

NEW YORK MAILS. Arrive—5:30, 7:00, 8:40, 11:45 a. m., 1:30, 2:30, 5:00, 5:30 8:30 p. m., 12 midnight. Close—6:30, 7:45, 10:00, 10:45 a. m., 12 noon, 2:00, 3:50, 5:45, 7:45, 9:00 p. m.

SOMERVILLE AND EASTON. Arrive—8:40, 10:45 a. m., 12:45 and 5:08 p. m. Close—6:30, 7:45 a. m., 1:30, 4:30 p. m.

PHILADELPHIA—Direct. Arrive—5:30 8:00, 9:40, 11:45 a. m., 12:30, 2:30, 7:00 p. m. Close—6:30, 11:30 a. m., 1.30, 3:50 6:50, 9:00 p. m.

THROUGH FAST MAIL FOR EAST. Close—12 noon, 2:00, 3:50, 5.45 p. m.

DIRECT THROUGH FAST MAIL FOR WEST. Close—6:30, 11:30 a. m., 1:30, 5:00 and 9:00 p. m.

DIRECT SOUTHERN MAILS. Close—6:30, 11:30 a. m., 1:30, 7:00 and 9:00 p. m.

PENNSYLVANIA. West of Easton. Close—6:30 a. m., 1:30, 5:00, 7:00 p. m.

ELIZABETH—Direct. Arrive—5:30, 8:10 a. m., 1:30, 2:00, 5.30 p. m. Close 7:45, 10:00 a. m., 12 noon, 5:45, 9:00 p. m.

NEWARK—Direct. Arrive—5:30, 8:45 a. m., 1:30, 2:30, 5:30 p. m. Close—6:30, 7:45, 10:45 a. m., 12 noon, 2:00, 3:50, 5:45, 9:00 p. m.

WATCHUNG. Arrive—1.00, 6:45 p. m. Close—9:00 a. m., 5:30 p. m.

WARRENVILLE. Arrive—1:00 p. m. Close—9:00 a. m.

SUNDAY MAILS. Office open from 9:30 to 10:30 a. m.

Mail closes at 6:15 p. m.

E. J. BIRD, P. M.

COAL

Egg, Stove, Nut

$6.30 Per Ton **Pea $5.00**

40c discount for Spot Cash

A charge of 25c extra for carrying coal

Try Davidge Fertilizer for Farm and Garden

CONSUMERS COAL CO.

Tel. 66 — 225 Madison Ave.

w-s-tf

A. M. GRIFFEN CO.

Store will close at 12:30 P. M. Saturdays during July and August

Some of the Summer Comforts which we sell. Think them over

A "Baldwin" or "Eclipse" Refrigerator.

New Perfection Oil Stove—2-burner, $7.00; 3-burner, $9.00.

WATER COOLERS—ICE CREAM FREEZERS

White Mountain—Alaska—North Pole.

Frantz Premier Electric Cleaner $25.00

CALORIC FIRELESS COOK STOVES (Save fuel, time, and labor).

HAMMOCKS—A "Palmer" with lay-back pillow and valance as low as $1.50

119-121-123 E. Front St., Plainfield N. J.

Two 'Phones 6—214

S. SCHEUER & COMPANY

Sunshine Bis Co. Takhoma Biscuits a package **4c**

Brewster's Milk Chocolate 15c size cake **10c**

BOVIN BOULLION CUBES—Box of 10; 25c kind 21c

SCHEUER'S XXXX PATENT FLOUR; 24½-lb bag, 72c; per barrel $5.65

WASHINGTON ROCK GINGER ALE, SARSAPARILLA AND ROOT BEER; large bottles, dozen 80c

CROSSE & BLACKWELL'S JAMS—Apricot, Green Gage, Plum and Fresh Fruit Jam; 1-lb jar 19c

Borden's Eagle Brand Condensed Milk, 2 cans **25c**	Evaporated Milk Gold Cross or Peerless Brand, 3 cans **25c**	Shaker Salt with the sifted top, box **8c**	Queen or Stuffed Olives 10c kind **8c**	Leggitt's Premier Peanut Butter 23-oz. jar **22c**	Leggitt's Premier Tuna Fish 1 can **22c**
Scheuer's Premium Chocolate, ½-lb cakes, 2 cakes **25c**	Schimmel's Salad Dressing large bottle **9c**	Wheatsworth the new whole wheat biscuit, pkg. **10c**	Bromangalon Jelly Powder or Fruit Puddine, 3 pkgs. **25c**	Triat's Imported Taragon Vinegar 30c kind, bottle **17c**	Waw Waw Brand Worcestershire Sauce, 25c kind **15c**
Armour's Sliced Bacon 1-lb jars **25c**	Curtice Bros. Assorted Jams large bottle **15c**	Toilet Paper Large Rolls 7 rolls **25c**	Ritter's Beans like home made, 3 large cans **25c**	Campbell's Soups Assorted kinds 3 cans **25c**	Hershey's Cocoa ½-lb box a box **17c**

20 Stamps with bottle Harris Ammonia 25c
20 Stamps with large bottle Witch Hazel 25c
20 Stamps with 3-lb box of Gloss Starch 20c
20 Stamps with 3 Rolls Best Toilet Paper 25c
10 Stamps with Pint Bottle Welch's Grape Juice 25c
20 Stamps with Quart Bottle Welch's Grape Juice 45c
10 Stamps with Bottle Root Beer Extract 10c
10 Stamps with 1 doz. Best Red Gum Jar Rubbers 10c

California Yellow Peaches, large cans, 19c; per doz. **$2.25**	Hawaiian Sliced Pineapple, 25c kind, 19c can, doz. **$2.25**	Wesson's Snow-drift Oil for salads and cooking qt. can **27c**	Crystal Domino Sugar 5-lb box **39c**	Yankee Doodle Sweet Relish large bottle **10c**	Imported Sardines packed in Oil 20c kind **16c**
Robertson's Orange Marmalade 1-lb jar ..... 15c 2-lb jar ..... 29c 4-lb tin 49c	Tanglefoot Fly Paper 3 double sheets **5c**	Fancy Smooth Candy, Jordon Almonds; reg. 60c lb **35c**	Burnham's Clam Chowder 3-lb cans **17c**	Fancy Alaska Red Salmon 1-lb tall can **15c**	Choice Pink Salmon 1-lb tall can **10c**
Cream Corn Starch 1-lb pkg. **6c**	Huntley & Palmer Breakfast Biscuits 2 pkgs. **25c**	Grand Ma's Borax Soap Powder large package **12c**	Export Borax Soap 10 cakes **37c**	Japo Cleanser large package 3 reg. 5c boxes **10c**	Kaffee Hag ½-lb can **25c**

SALE OF OLIVE OIL STILL ON—Best French, gallon tins, $2.79; half gallon, $1.49; quart tin 79c

10 S&H STAMPS WITH
Royal Dental Cream 10c
1 Box Ball Blue 10c
1 Box Royal Talcum Powder 10c
1 Box Royal Tooth Powder 10c
1 Package Macaroni 10c
1 Bottle Lemon or Vanilla 15c
1 Can Black Jack Stove Polish 10c
1 Can Liquid Enameline 10c
1 Package Parlor Matches 12c
Large Bottle Ammonia 10c
7-lb bag Salt 10c
1 Bottle Shoe Polish 10c

EXTRA STAMPS WITH TEAS.
125 Stamps with 1 lb Tea 70c
100 Stamps with 1 lb Tea 60c
80 Stamps with 1 lb Tea 50c
50 Stamps with 1 lb Tea 40c
40 Stamps with 1 lb Tea 35c
100 Stamps with 1 lb Baking Powder 45c

EXTRA STAMPS WITH COFFEES.
10 Stamps with 1 lb Santos 25c
15 Stamps with 1 lb Maracaibo 27c
20 Stamps with 1 lb Premium Java 27c
20 Stamps with 1 lb Java 29c
25 Stamps with 1 lb Java & Mocha 32c
30 Stamps with 1 lb Java & Mocha 35c

Rotgum

Service Means Perfection in

Cleaning-Dyeing

PRESSING to PLEASE PARTICULAR PEOPLE

432 Watchung Ave. 'Phone 1976-W.
Nine years with G. O. Keller.

Awnings

WINDOW SHADES
UPHOLSTERING

Frank G. Wikoff

721 W. 4th St. Tel. 508-J

REAL ESTATE INSURANCE

MANNING & CURTIS

106 DEPOT PARK

Your Credit is good with

CASH THE CREDIT

PLAINFIELD CREDIT OUTFITTING CO.

$1.00 a WEEK

CLOTHES THE WHOLE FAMILY

Clothing of Fashion for Men and Women

103 E. Front Street, Cor. Somerset Street, Up Stairs.
Over Van Camp's Furniture Store. 4 27 tfmwf

"NEW ERA" CHECK PROTECTOR

For the Absolute Protection of Large and Small Bank Accounts. The simplest, safest and most efficient device of its kind.

TEN DOLLARS

Right here in Plainfield—Don't go out of town and pay more.

Plainfield Office Supply Co.

P. O. Box 701. 124 Madison Ave. Phone 921-W

SATURDAY HALF HOLIDAY.

Until September 19, the Daily Press will be published on Saturdays at 1 p. m.

PLAINFIELD DAILY PRESS

THE WEATHER.

Generally fair tonight and Friday, slightly cooler tonight; moderate northwest winds.

Max., 92; min., 67.

Established May 10, 1887. TEN PAGES. PLAINFIELD, NEW JERSEY, THURSDAY, JUNE 25, 1914. TEN PAGES. Two Cents a Copy, $5 a Year.

CARTER OUT FOR NATIONAL TITLE

Winner of Metropolitan Junior Event Announced Yesterday Afternoon.

PEER AMONG JUNIORS

As Exclusively Reported in This Paper Yesterday He Retained His Title as Champion of Metropolitan District—Final Returns.

Phil Carter—Phillip Van Gelder Carter is his real cognomen—did not have to extend himself to any great efforts on the sun baked links of the Plainfield Country Club yesterday afternoon to succeed himself as metropolitan junior golf champion. As told exclusively in this paper yesterday afternoon, Carter retained his crown by winning the finals 8 up and 6 to play. The juvenile pride of the Nassau Club was apparently the most unconcerned of the youngsters who fought out the finals yesterday afternoon and in each of his strokes was confidence that baffled his foe. He "put it all over" his rival in the championship round, Vincent Hilton, of Hackensack. The latter youth had resigned himself to a defeat before the tee-off and when the round had been finished he declared:

"I knew Phil too well. I knew he could beat me before we started."

Had they met as strangers the tale would not have been so one-sided but the two youngsters have battled together in several other tourneys during their youthful careers as golfers. Carter annexed the metropolitan title in 1913 when he defeated Stuart Connolly in a match which resembled, in many respects the one of yesterday. A large gallery of enthusiasts followed the rivals over the course but found little to reward them for their long vigil in the broiling rays of old Sol. Carter exhibited consistent form throughout the match but failed to do anything that verged on the sensational. He proved that he was head and shoulders above any other youngster in the metropolitan district but in doing so he made the final so one-sided that it was decidedly lacking in interest. Carter began with a victory on the first hole, and kept winning one hole after another until he reached the turn 7 up. He was out in 39 to 46 for Hilton.

It took just three more holes to settle the match. Carter won the tenth, Hilton captured the eleventh—his only win of the match—and when Carter took the twelfth it was all over.

The card:

Carter—
Out, ...4 4 4 3 5 4 6 4 4—38
In, ...3 5 4

Hilton—
Out, ...5 4 5 4 6 5 6 5 5—45
In, ...4 4 5

Plainfield triumphed in the afternoon handicap which was won by W. S. Lyon with a card of 90-23, 67. Lyon was the last to return a card and his record was the cause for much rejoicing among the Queen City youths who fared rather poorly in the big event of the tournament. John Potter, of New Brunswick, took second prize. The scores:

W. S. Lyon, Plainfield,	90-23	67
John Potter, New Brun'k,	97-27	70
H. Obendorfer, Inwood,	93-21	72
Edmund Nash Apawamis,	81-5	76
F. E. Lawes, Up. Montcl'r,	83-7	76
Alan Eggers, Canoe Br'k,	90-14	76
Ensign Conklin, Scars'le,	92-16	76
R. Haight, Massapequa,	97-20	77
J. W. Stafford, Hacken'k,	85-7	78
Benj. Siegel, Woodmere,	97-19	78
L. S. Church, Plainfield,	85-5	80
R. Stiles, Forest Hill,	98-16	82
W. J. Allsopp, For't Hill,	99-17	82
J. D. Beals Jr., Wykagyl,	95-8	87
L. Dorflinger, Es'x Fells,	114-27	27
K. C. McKenzie, Plain'd,	110-20	90
A. B. Willoughby, West'd,	124-23	101

Carter also has the Eastern interscholastic title and is unquestionably the most formidable eighteen-year-old youngster in the country. He will now begin to prepare for the national, two months hence, and is likely to prove one of the most interesting contenders in that event.

Tuesday night the Plainfield Country Club members entertained the out of town youngsters with a dance which was attended by nearly two hundred guests. Preceding the dance several dinner parties were given at the club at which some of the youngsters were guests

POLICE ON VACATIONS.

Patrolmen Frank Sweeney, Roy Martin and Charles Wicht are enjoying a two weeks' vacation. The trio are the first of the department to take the annual summer time off.

RESCUE MISSION NOTE.

Rev. C. C. Cain, pastor of the Grace M. E. church, the borough, will preach at Rescue Mission tonight.

—White cherries are now at their best for canning, and the supply will last but a few days longer. Neuman Brothers' Watchung avenue market has a splendid display.—Adv. ***

PLAN CAMPAIGN OF EDUCATION

Series of Public Meetings Will Be Held to Discuss Consolidation.

COMMITTEE IS NAMED

Mayor Robert Clark, Jr., Selects 108 Representative Citizens of the Borough to Agitate the Question of Merger.

Mayor Robert Clark, Jr., of North Plainfield, has sent invitations to 108 representative citizens of the borough to become members of a committee which will conduct public meetings on the question of consolidation of that community with this city. The Mayor has requested each appointee to reply as to whether he will serve on such a committee, and when the replies have been received plans for public meetings will be made.

Mayor Clark stated this morning that in the majority of cases he was not aware as how the prospective committeemen stand in regard to consolidation. A difference of opinion among members of such a committee would have a tendency to bring out the points against consolidation, as well as the arguments favoring such a move. From present indications, a number of meetings will be held, when the public may become familiar with every phase of the question which will be voted upon September 24.

As yet there appears to be little interest in the borough and practically none in the city regarding the election to be held in September. No doubt the Board of Trade which was responsible for the action of the North Plainfield Council in fixing a date for the special election, will engage in the campaign. Inquiry among leading citizens shows a remarkable lack of interest. Judging by their comments there appears to be some doubt as to whether Plainfield would vote in favor of consolidation should the question be carried in the borough.

However, the borough officials are anxious that the question shall be fully discussed before the election so that everyone will be able to vote intelligently. No action will be taken by Plainfield until after the borough's election and the result is known. At present it is difficult to get a consensus of opinion among the people of the borough on consolidation, although there appears to be an opinion that the question will be carried by a large majority.

EIGHT DELINQUENTS ARE BROUGHT BEFORE RECORDER

The borough police have inaugurated a vigorous campaign against residents who have failed to secure licenses for their dogs, and as the result eight boroughites found themselves before Recorder Fred Hand, this morning. Those arraigned were William C. Kirchner, of Duer street; George E. Doran, of Brook avenue; Raymond G. Schenck, of Duer street; W. A. Conger, of Mountain avenue; Morris Estrin, of Somerset street; Mrs. Long, of Grove street, and Jeremiah Boylan, of Regent street.

Recorder Hand reprimanded the delinquents and suspended sentence after informing them that in the next case of the kind he would impose fines. The work of "rounding up" persons who have failed to comply with the law will be continued during the course of this week and next. Licenses can be secured from Borough Clerk Charles M. Dolliver at his office over police headquarters between 9 and 10 o'clock in the morning.

WANT BOARDING ADDRESSES.

The Charity Organization Society is anxious to get the addresses of good country boarding houses, places where delicate women and children can be sent for a time during the hot weather. Boardinghouses in the mountains are preferred and persons who are willing to take such boarders are requested to communicate with Miss M. C. Phillips, of the Babcock Building.

TOOK BOY'S WHEEL.

While the doctor-lawyer ball game of last Saturday was played for charity, a bicycle belonging to the young son of John Dickson, of Duer street, a cripple, was stolen or taken by mistake. The bicycle, a boy's size, was blue in color, and had a new back wheel. The person who misappropriated it will confer a favor upon the owner by returning the same before he is picked up by the police.

IT'S A BOY.

Mr. and Mrs. Thomas R. Randolph, of West Front streett, are parents of an eight and one-half pound boy born this morning.

RISKS OWN LIFE TO SAVE GIRL

Elliott Conover Plunges Into Ocean and Rescues Miss Sarena V. Roome.

WILL BE REWARDED

Young Woman Caught in Strong Current and Was Being Carried Out to Sea—Hero the Son of Rev. G. M. Conover.

Miss Sarena V. Roome, aged twenty-one years, daughter of a prominent Freehold man, who is stopping at Manasquan, is recovering from the effects of an accident which all but cost her life while bathing at Manasquan, this week. That her life was spared is entirely due to the bravery of Elliott Conover, son of Rev. Garret M. Conover, of Asbury Park, who is well-known here, who plunged into the surf fully clad when he saw the young woman struggling against a sea puss that was carrying her further into the ocean.

Young Conover almost lost his own life in his successful efforts to save that of Miss Roome, and it was all that he could do to keep the woman above water until a boat manned by hardy fishermen could reach the pair. With his characteristic modesty, Conover hurried home after saving the girl, and it was only after much difficulty that Andrew Longstreet, of the Manasquan lifesaving station, was able to learn the young man's full name. Conover will be rewarded for his bravery by a government medal for heroism, upon the recommendation of Keeper Longstreet.

Miss Roome and several companions were making merry in the surf when she was caught in the strong current which was running northerly before a strong south wind and was carried directly into the eddies of a sea puss which has been shunned by bathers all spring. Miss Roome's father stood on the beach helpless in his terror. He realized that his daughter was being carried to sea despite her efforts to swim against the currents.

Young Conover, realizing the girl's danger, plunged into the sea. By the time he dove into the water the girl was almost out to the bar, but he was soon beside her. Battling against the tide and crying with what voice he could command for a boat, he held the girl above the water for several minutes.

Charles Pearce, an employe of the Manasquan Fish Company, saw the predicament of the girl and Conover and he called upon several Norwegians, members of the fishery's crew, who manned a beach skiffand hastened to the aid of the pair. Conover, as well as the girl, was almost exhausted when he reached shore. Those who witnessed the rescue, declare Conover's act one of the bravest witnessed along the Jersey shore in some time. The young man has a number of relatives here, where he has visited many times. It is said he will probably receive a Carnegie medal for his heroism.

CHARITY ORGANIZATION APPEALS FOR ASSISTANCE

An appeal has been made by the Charity Organization Society for special assistance for the special summer work which is carried on by that organization each week. Contributions, however small, will be gladly received by the treasurer, J. Albert Lane, at the Babcock building. During the course of last season, four hundred and fifty women and children had all-day trips to the seashore and twenty-six young people were given a week or more of vacation in the country.

The organization has given out the following figures, showing just what may be accomplished by cash contributions: 50 cents supplies a baby with milk for a week, $1.00 supplies a family with ice for two weeks, $2.00 gives a mother and her children an all-day outing, $3.00 gives a child a week in the country, $5.00 gives a working girl a week's vacation.

Lake Hopatcong $1 Excursion

Every Sunday and holiday, until September 7, incl., via New Jersey Central, leaves Plainfield 9:10, Dunellen 9:15, Bound Brook 9:24, Somerville 9:32 a. m.—Adv. 6 25-27***

MONEY TO LOAN.

Mannings & Curtis, 106 Depot Park.—Adv. 6 19 6***

—Very fine currants are now in the market for making jelly, and a fine display will be found at Neuman Brothers' Watchung avenue market. They also are offering splendid sweet and sour cherries for canning and preserving.—Adv. ***

MAD FLIGHT IN HIGH GEARED CAR

Six Hurt, Two Dying, After Joy-riders Ram Automobile With Family.

HURLED OVER A FENCE

Accident Near Metuchen Results Seriously—Women Tangled in the Wreckage—Two Held Under Crushing Weight for An Hour.

Six persons were hurt, two mortally, shortly after 8 o'clock last night when an automobile, traveling at a speed estimated to have been sixty miles an hour, collided with a car going in the opposite direction on the Wodbridge turnpike near Metuchen. The occupants of both machines were trapped in the wrecked vehicles and for a time it was thought that all had been killed.

The injured are:

Miss Clementine Eckridt, of Highland Park; leg broken, internal injuries. In Wells Memorial Hospital at New Brunswick.

Miss Blanche Lucas, of Highland Park; cuts, bruises and shock. Home.

Frank Moore, of South River; internal injuries and other hurts. Will die. In St. Peter's Hospital, New Brunswick.

Henry Parsons, of New Brunswick; internal injuries. Will die. St. Peter's Hospital.

William L. Taylor, of Highland Park. Cuts, bruises and shock. Home.

Mrs. W. L. Taylor; cuts, bruises and shock. Home.

Moore and Carstens took a Palmer-Singer racing car last night from New Brunswick and the former was driving when the accident occurred. Half way down the steep incline the machine shot past a log wagon and then crashed into the car owned and driven by Taylor. In the latter's car besides the owner, who is the assessor of Highland Park, were his wife, Miss Clementine Eckridt and Miss Lucas.

So great was the impact that both cars were thrown over a fence and fell into an eighteen foot ditch. Irving Eggert, of Highland Park, happened along shortly after the collision and gave what aid he could to the unfortuate victims. He foud Mrs. Taylor, Miss Lucas and Miss Eckridt unconscious, and Taylor so badly hurt that he could not get to his feet. Eggert telephoned to the police of Metuchen and asked that aid be sent at once and when the officers and two doctors from Metuchen arrived on the scene they found Moore and Parsons still pinioned under the overturned car. After they had been buried for nearly three-quarters of an hour several other men came along and lifted the heavy machine. The car Moore drove belonged to a New Brunswick contractor by whom he was employed as a chauffeur. The police were unable to learn whether he had permission to take out the machine. They are inclined to believe that the pair were joy riding when the accident happened.

SERIOUS RUNAWAY ACCIDENT AVERTED ON SPENCER'S HILL

What threatened to terminate in a serious accident yesterday, on the mountain road in back of Scotch Plains, was averted by the bravery of three young men who stopped a pair of runaway horses. The men said that they were employed at the Bonnie Burn Sanitorium, but refused to give their names.

A party of Plainfield women, about forty in number, went for a day's outing to "Glenside" in a large stage. Returning home they came down "Spencer's Hill," one of the most dangerous in the vicinity. The driver tried to put on the brake but found that it would not work. The weight of the stage bore down on the horses and they started to gallop down the hill. One of the front wheels struck a boulder and one of the women jumped from her seat and sustained severe injuries. The three men happened to be on the road at the time and caught the animals half way down the hill. All of the party were shaken up but no one was seriously injured.

TO CLOSE THURSDAYS.

Scheuer and Company, of West Front street, will close its store all day Thursdays during the month of July. Whether other grocers and butchers will follow, since the lead has been taken, is not known, although it is said that several of the merchants have expressed themselves as favoring this plan.

REV. NEWBERRY PREACHES.

Rev. W. W. Newberry, of Nyack, N. Y., will address the service of the Christian and Missionary Allience, tomorrow afternoon and evening of the German Reformed church.

—Advertise in the Daily Press.

EMPLOYES TO DECIDE MATTER

A. E. Force Says Merchants Will Defer to Their Wishes On August Closing Days.

THURSDAY IS FAVORED

President of Business Men's Association Replies to Letter in Last Night's Press—Says Merchants Know How to Run Own Business.

That most of the Plainfield merchants will close their stores all day on Thursday, during the month of August, instead of a half day on Saturdays, as was requested by the civic committee of the College Club, is believed to be the case now. The greater number of the employes of the larger stores have signed a petition to their employers, requesting that the action taken Monday night, when a Saturday half holiday was decided upon, be rescinded.

A. E. Force, president of the Business Men's Association, in talking about the matter with a Daily Press reporter, this morning, was much incensed about a letter which was printed in the Forum column of the Daily Press last night, in which Miss Elizabeth L. Smith criticised the action of the merchants in not being able to decide what they would do. Mr. Force said:

"It certainly gives me great pleasure to reply to Miss Elizabeth L. Smith's letter in the Forum column of the Daily Press last night. Judging from the present indications the merchants of Plainfield or elsewhere will not have the privilege of running their business much longer, but those who have no money invested in these enterprises will attempt to say how they shall be directed.

"Miss Smith says that the petition was for Saturday afternoon and why was the question of Thursday brought up. If Miss Smith had been well informed, she would not have asked that question, as the merchants at the meeting at the Y. M. C. A., on Monday evening last, decided to close on Saturday afternoons and evenings during the month of August and open Friday evening, but on Tuesday it developed that more than 90 per cent. of the employes throughout the largest stores entered a strong protest on the action the merchants had taken and especially requested us to consider the movement in favor of Thursday all day.

"We merchants are ever ready to meet our employes more than half way and we did reconsider our action and decided to close on Thursday all day during the month of August. Saturday may be the logical day, but we are trying to give our employes what they want and not what we and the public would like them to have.

"As president of the Business Men's Association, I certainly resent the unjust criticism and feel that I must reply in their defense."

Some of the merchants are opposed to closing on Thursdays and have circulated an agreement, which has been signed by several, by which their stores will remain open six days in the week during the month of August. The agreement reads as follows:

"We wish to convey to the public that we are not opposed to closing our stores during the month of August in the spirit of depriving our clerks of an extra holiday, as each one in our employ will receive the same privileges as those that will close, but we deem it advisable for the benefit of our enterprise and the public that we cater to to keep our stores open and not follow the rule of some who are engaged in different lines of business."

It is said by those who signed this agreement that they will give the clerks one day off each week.

BORO 'PHONE BOOTH.

John J. Carty, local representative of the New York Telephone Company, has been instrumental in having two public telephone booths installed at 4 Somerset street, in the extension in front of Samuel Block's store. These booths are to be open day and night. The booths have been neatly painted and lighted, with blue, the telephone color, prevailing. It is planned by Mr. Carty to have the windows lettered with the company's monogram.

IN AGAIN, OUT AGAIN.

Jack Martin, Plainfield's idol in the big leagues, got in the box score yesterday at Boston against the Giants. Stallings sent Jack in to bat for Crutcher in the seventh inning but he did not connect safely, as he grounded out to Grant.

BENEFIT SHIRTWAIST DANCE.

A shirtwaist dance will be given in Abrams' Auditorium on Wednesday even'ng, July 8, for the benefit of the Young Men's Hebrew Association.

CLAFLINS IN BANKRUPTCY; $34,000,000 LIABILITIES

Involuntary Petition Filed Today in New York—3,000 Banks Held Paper, But No Local Financial Institutions Are Involved—Company Representative Says Assets Are $44,000,000—Firm Had Between 20 and 27 Big Stores Under Control.

New York, June 25.—Equity proceedings for the appointment of receivers for the H. B. Claflin Company and the Defender Manufacturing Company were filed with the clerk of the United States District Court for the Southern District of New York this morning.

The H. B. Claflin Company is one of the biggest wholesale dry goods concerns in the world.

John C. Eames, of New York, brought the petition against the Claflin Company in behalf of himself and other cerditors. Mr. Eames claims that the H. B. Claflin Company owes him $3,668 on a loan and that it has several million dollars of indebtedness. The petitioner against the Defender Company is William P. Odell, of New Jersey, a note creditor against the company for $5,200. Judge Hand appointed Joseph E. Martindale, president of the Chemical National Bank, and Frederick A. Juilliard, receivers for both companies. The receivers' bond is placed at $500,000 in the case of the Claflin Company, and $50,000 for the Defender Company. Corbitt and Stern are counsel for Messrs. Eames and Odell and Richard Welling for the two defendant companies. The Defender Company carries on business at 214 Avenue C, New York city.

The H. B. Claflin Company occupies the entire block bound by Church, West Broadway, Worth and Leonard streets.

John Muller, of Lefferts avenue, Queens, creditor for $731; William Worth, of Dew Dorp, Richmond, creditor for $3,151, and Alfred F. Bergner, of New York, creditor for $28,370, have led an involuntary petition in bankruptcy against the Claflin company. The creditors are represented by Gregg and McGovern.

It is estimated that the liabilities of the Claflin company are $34,000,000 and that the assets are about $44,000,000. It is believed that 3,000 banks throughout the country will be affected, as it is understood that this number hold Claflin paper. Twenty-five of the important New York banks are also believed to be interested. Those in a position to know claim that in no way will the proceedings affect the United Dry Goods Companies.

A protective committee composed of noteholders has been formed to look after the interest of the creditors. They will also represent most of the banks. The chairman of the committee is President Alexander, of the National Bank of Commerce.

That the Associated Merchants' Company and the United Dry Goods Company are interested in the Claflin company only as stockholders is indicated by a close examination of their reports. It is also shown that the earnings of the Associated Merchant and the United Dry Goods from their independent stores would be more than enough to continue paying dividends on their preferred stock even with an entire secession of revenue from the Claflin company, provided the directors thought such a course wise.

No money is owed by ither the United Dry Goods or the Associated Merchants and the independent stores will doubtless continue to finance them as before.

That while the Lord & Taylor Company, one of the independent stores, is understood to have considerable outstanding commercial papers, its assets are amply sufficient to take care of the paper as it matures.

The counsel for the Claflin company has filed an answer agreeing to the appointment of receivers in the equity suit.

Though generally expected at the close of the market yesterday the announcement of a receiver for the Claflin company caused excited trading in the stock market this morning, and losses were sustained in nearly everything in which there was any amount of business. The company's preferred stock which sold down to 82 yesterday opened this morning at 70.

Up to the present time a suspension has been averted by the large additional advances made Mr. Claflin by his New York banks. It is understood that the country banks have not been renewing their loans to the extent tha they did before.

Inquiry at all of the local banking institutions, this afternoon, developed the fact that none of the paper of the Claflin concern was held locally. Local bankers said that they thought that the failure because of its magnitude, would have a very far

(Continued on page 7.)

ADMITS STEALING; HELD FOR GRAND JURY

Arthur Steeber, of Irvington, Arrested on Complaint of Borough Druggist.

Arthur Steeber, eighteen years of age, of 225 Cottage street, Irvington, and an employee of the Castle Ice Cream Company, was arraigned before Judge Thomas H. Snape in the Borough Court, last evening, on the charge of larceny, he having stole, it is said, two hypodermic cases from the store of Louis Z. Weiss, on Somerset street, on June 15. Marshall Charles Keller, of the borough, made the arrest at Irvington yesterday, under a warrant sworn out by Chief Weiss. Steeber pleaded guilty to the charge, and also admitted stealing two safety razors from the drug store formerly conducted by Charles Neagle, on West Front street, while delivering ice cream at that place.

After taking the evidence, Judge Snape held Steeber for the October term of the Somerset County Grand Jury. As the bail was not produced Steeber is being held in the borough lockup for a day or two. The prisoner, although but a young man, is said to be a "dope fiend," having been in the habit of using drugs for the past two years. He claims to have been under the influence of drugs when the local thefts were committed.

WILL EXTEND DATE FOR FILING PETITIONS

Information for Voters Regarding Primary Election to Be Held Sept. 22.

The last day for filing petitions for nominations this year will be Sunday, August 28, but it is probable that the date will be extended to the following day. The primary election this year will take place on September 22.

In Congressional Districts lying wholly within a single county, such as the Seventh in Passaic county, the Ninth and Tenth in Essex, and the Eleventh and Twelfth in Hudson, the petitions nominating candidates for Congress must be filed at least twenty-five days before the primary election, or on Friday, August 28. These petitions must be filed with the county clerk.

Petitions for the nomination of all county candidates, including members of the Legislature, must also be filed with the county clerk at least twenty-five days before the primary election.

On or before July 1 the chairman of the county committee must file with the municipal clerks the number of committeemen to be elected. The members of the county and city committees of the political parties are to be chosen at the primary election.

Two members of the County Board of Elections in each county are to be commissioned by Governor Fielder during the month of July. The term of office of all members of the County Board of Elections thus commissioned will begin on August 1; the other two members of the Board in each county holding over. All the County Election Boards are required to meet and organize during the first ten days of August.

COLORED MASONS MEET.

The State Grand Lodge of Colored Masons gathered in their semi-annual session this morning at the lodge rooms of Stone Square Lodge, of this city, on St. Mary's avenue. The gathering this morning was occupied with routine business. At noon a collation was served the visiting guests at the Nonpareil clubrooms.

BUS SCHEDULE CHANGE.

Beginning July 1 the Plainfield Transit Company will discontinue two of its runs to South Plainfield. The morning trip leaving here at 7:45 will be taken off and the 9 o'clock run in the evening will also be stopped.

Miss Florence Coons, of Somerset street, is enjoying a vacation.

IN THE BASEMENT

A ONE WEEK'S SALE OF CHINA, KITCHEN AND HOME NEEDS

A MONEY SAVING EVENT THAT YOU CAN'T AFFORD TO MISS.
Read the folowing and you need not wonder that we advise your attendance.

WINDOW SCREENS 25c.
Usually 35c.
Hard wood frames, best wire, extension kind.

WASH BOILERS $1.
Usually $1.53.
Regular No. 8 size wash boilers with copper bottom, sold most places at $1.98, as long as the lot lasts.....$1.00

GARBAGE CANS 69c.
Usually $1.
Large size galvanized garbage cans, with strong lid.

WASH BOARDS 25c.
Usually 35c.
Medium size zinc wash boards.

39c GRANITE PAILS 25c.
Good size grey granite pails at only.....25c each

LENOX SOAP 3 FOR 10c.
Lenox laundry soap, made by Proctor & Gamble; as long as the lot lasts, 3 cakkes for.....10c

TABLE GLASSES 19c A DOZEN.
Regularly 30c.
For this week only, these good table glasses at only...19c dozen

TOILET PAPER 4 FOR 25c.
Regularly 10c.
For this week only, 4 rolls velvet toilet paper for.....25c

ALARM CLOCKS 49c.
Value 85c.
This week only, these good alarm clocks at only....49c each

WASHING POWDER 3c.
Regularly 5c.
This week only, Premium Star Naphtha Washing Powder at..3c

FANCY TEA POTS 39c.
This week only, your choice of these pretty brown tea pots in various sizes at only....39c each

CLOTHES BASKETS 50c.
As long as the lot lasts, good strong willow clothes baskets at only.....50c

FRUIT JARS

Several car loads of the best Fruit Jars are now ready, including quarts and pints in

MASON JARS—DOUBLE SAFETY—TELEPHONE—E. Z. SEAL.

Mason Jar Caps, 25c a dozen.
Best Rubber Jar Rings, 8c a dozen.

JELLY GLASSES.
One-third pints at.....25c a dozen
One-half pints at.....29c a dozen

Ice Cream Freezers.
Step Ladders.
Perfection Oil Stoves.
Garden Hose.
Screen Doors.
Lawn Mowers, etc.

IF YOU ARE GOING AWAY NOW IS THE TIME.

To Buy Trunks, Bags and Suit Cases

Our stocks are the best and most complete in Plainfield—Great values at every price.
Trunks at.....$4.50 to $22.50
Bags at.....49c to $7.00
Suit Cases at.....$1.00 to $8.50

Sale of Women's Bathing Suits at $1.50, $1.98 and $2.50

Regular prices were $2 to $3.50. Choice of various styles in blue and black colors. Don't miss this chance to save 50c to $1 on a suit.

Dresses Dresses Dresses

Such an array of pretty models you never saw at Such Low Prices.

$1.50, $1.95 and $2.95

By far the best dress values ever offered. New arrivals every day add constant interest.

Special Wash Skirts at $2.50

Many Other Styles from.....$1 to $5.00

Babies Wear

Great summer stocks are ready in everything for the baby at right prices. See the Dresses, Slips, Caps, Shirts, Skirts, Wrappers, etc.

A. E. FORCE & CO.

"THE WHITE STORE"

We Give the Famous S.H. Green Trading Stamps

10 S. & H. STAMPS FREE
Wednesday, June 25, is Red Letter Day
Premium Parlor 3rd Floor

CLIP THIS COUPON

FREE COUPON
IMPERIAL EMBROIDERY PATTERN OUTFIT
PRESENTED BY
PLAINFIELD PRESS

THE IMPERIAL EMBROIDERY OUTFIT is guaranteed to be the greatest collection and biggest bargain in patterns ever offered. The 160 patterns have a retail value of 10 cents each, or more than $10.00 in all. Bring ONE Coupon and 48 cents to this office and you will be presented with One Complete Outfit, including Book of Instructions and one All Metal Hoop. The 48 cents is to cover duty, express, handling and the numerous overhead expenses of getting the package from factory to you.

N. B.—Out of town readers will add 5 cents extra for postage and expense of mailing.

Bound Brook.

Leslie Prugh, of the Chase National Bank, New York city, is enjoying two weeks' vacation here.

Postmaster Joseph V. D. Field spent Tuesday and Wednesday at Washington.

Principal William Love will entertain the graduating class of the Pierce School this afternoon.

Mrs. Stork, of Lancaster, Pa., is visiting her daughter, Mrs. William B. Kurtz, at Harris Lane, for a few weeks.

Mrs. William Vosseller, of Somerville, spent yesterday with her father, George B. Lindauer, in South Bound Brook.

The South Bound Brook Fire Company will have a prize waltz at its fair in the new firehouse tonight.

The Y. M. A. baseball team will play the Hope Chapel team, of Plainfield, on Saturday afternoon, in South Bound Brook.

—Press want ads. pay. Try them.

STYLISH RELIABLE

At

$12, $15, $18, & $20

We'll show you

Clothes of Superiority

You'd scarcely think it possible to offer at that figure.

These suits are neatly styled, in pretty chalk stripes, blue serge or natty fancy mixtures.

It is worth your while to call and see this line of suits.

Hot weather furnishings, too!

ROTHBERG'S
Stein-Bloch Smart Clothes
"Most Things Men Wear."
214 W. FRONT ST.
Right Next to Proctor's

'Plains & Fanwood.

When Camp Endeavor opens on the mountain in back of Scotch Plains on or about July 6, there will be a number of changes. Heretofore boys from New York missions were sent to the camp, but beginning with this year, men, women and children from all over Union county will be accommodated. A dormitory is nearly completed that will house several mothers and forty children. A playground is also being built for the youngsters.

About thirty members of the Epworth League went to Westfield last evening and were entertained at the home of Mr. and Mrs. George Cuthbertson. Musical selections and games were enjoyed during the evening after which all sat down to a banquet.

The Lincoln Social Club meets this evening with W. G. Britton, of Terrill road.

According to the borough Board of Health the days of Fanwood being an "easy mark" are passed. Heretofore builders could put up any kind of a dwelling they wished and install plumbing, etc., without having an inspection made. From now on the plumbing and wiring in all new buildings will have to be approved by William Addis, the recently appointed inspector, and it is planned soon to have a building line and it will be necessary for builders to secure permits.

George Gifford has returned from college in Ohio and will spend the summer with his parents in the township.

After a month's work a large gang of telephone men have finished the installation of a telephone cable from Plainfield to supply subscribers in this place. It will do away with the many single wires.

The C. R. R. of N. J. has at last started to work on the walks and roads approaching the local station, as they advised the Borough Council they would do several months ago. All of the walks will be re-inforced concrete and the road on either side of the postoffice bridge will be repaired.

The meetings of the Sunday-school of All Saints' Episcopal church will be discontinued in a short time for the summer as is the annual custom. Instead of the regular meetings the pastor will give a series of lectures on the Bible stories.

German Valley. and Chester

The Willing Workers' Society of the Chester Congregational church has chosen the following new officers: President, Mrs. William Savage; vice-president, Mrs. Daniel Hughson; secretary, Mrs. Lewis Bragg; treasurer, Mrs. Alvin Martems; work committee, Mrs. William Dee, Mrs. Harriet Y. Redman, Mrs. Daniel Skellenger, Mrs. Augustus E. Bird, Mrs. William F. Appleby and Mrs. Charles H. B. Seliger.

Word has been received in Chester of the serious illness of Mrs. Joseph Zeek, of Morris Plains.

Miss Helen Nash, of Syracuse, N. Y., and Miss Eleanore Purdy, of Short Hills, are guests of Mr. and Mrs. Amos G. Van Gaasbeek, of Chester.

Harry W. Cyphers will resume his duties as agent at the Lackawanna station, Chester, next Monday after a vacation of several weeks.

William Dee, of Chester, has purchased a farm near Wharton.

Mrs. Ralph W. Carlisle, of Stanhope, is spending a week with her parents, Mr. and Mrs. William Dee, of Chester.

Mrs. Mary E. Wack, of Chester, is with Mr. and Mrs. George B. Hildebrant, of Pottersville.

Mr. and Mrs. Lewis Horton, of Newton, concluded a visit yesterday to Mrs. William J. Moore and family of Chester.

Mrs. Frank Wheedon is the guest of Mr. and Mrs. Alonzo P. Green of Chester.

Children's Day exercises will be held in the German Valley Presbyterian church on June 28.

Harry A. Coursen will have charge of the German Valley High School the coming year.

Dunellen & Vicinity

Principal Guy H. Rentschler, of the local schools, accompanied by his sister, Miss Elizabeth Rentschler, who has been a visitor in the borough for the past two weeks or more, left today for Ringstown, Pa., where Mr. Rentschler will spend his summer vacation with his parents.

Adelbert Whitford, son of Dr. and Mrs. M. J. Whitford, who left on Monday for a two weeks' or more stay at Atlantic City, returned unexpectedly from that place yesterday.

The Crescent Tennis Club, of this borough, opened its tournament season successfully at the club's Madison avenue courts on Sunday afternoon, when it defeated the Yama Tennis Club, of Plainfield, in every match. Before a large and enthusiastic assemblage, Messrs. Wescott and Ralph Eckert achieved the first victory, by winning the doubles from Messrs. Weaver and Taylor, 6-1, 6-0. In the singles Alton Eckert defeated Mr. Weaver, 6-1, 6-1. In an additional set of singles James Markle defeated Mr. Taylor 6-1, 9-7. The volleying of Ralph Eckert in the doubles match was the sensation of the afternoon, his clever footwork and overhead smashes at the net being largely responsible for the defeat of the Yama pair.

Contractor Goldson Smalley and force were busy yesterday laying a concrete walk along the Madison avenue frontage of the Kupfenburg property.

Mrs. Maurice L. Rarick, of New Market road, is entertaining her father from out of town.

The many friends of A. K. Naugle, who taught the eighth grade during the past year, are congratulating him over the good offer which he has received and accepted from the schools at Linden. Nevertheless they regret that he is to leave here.

A musicale is to be given by the pupils of Mrs. Charles S. Day, assisted by Archie LaRue, violinist, and Rev. J. J. Allen, tenor, in the Seventh-Day Baptist church this evening, under the auspices of the C. E. Society of that church. A silver offering will be taken. Ice cream will be on sale at the close of the musicale.

The annual excursion of the Presbyterian Sunday-school to Asbury Park will be held on July 2.

Miss Mabel Whitford, daughter of Dr. and Mrs. M. J. Whitford, of New Market road, who has been teaching school at Millington, has returned home for the summer vacation.

On account of the warm weather last evening, the third performance of the Boy Scout benefit week in the local theatre was rather slimly attended. Without taking into consideration the five reels of motion pictures, of the usual high standard, those who were present were repaid alone for attending, by a solo sung by Mrs. Ford Eckerson, and some sleight-of-hand performances by Jesse Rogers, the local magician. Both Mrs. Eckerson and Mr. Rogers were well received. At the conclusion of her song Mrs. Eckerson was presented with a large bouquet of red Jack roses. Tomorrow evening Mrs. E. L. Field will sing by special request, "Barney Sweet Bessie." Mrs. E. L. Field will also sing a duet with W. W. Giddes, entitled "Only Thee."

Elizabeth Alethoen, daughter of Mr. and Mrs. C. S. Alethoen, of Mountainview Terrace, is visiting her aunt, Mrs. George Barnes, of Oaks, Pa.

Borough Engineer Churchill gave line and grade this morning for a sidewalk to be laid on the northerly side of Front street from Madison avenue in a westerly direction to the end of the borough line.

The interest in the games of the Woman's Two-team Bowling Tournament on the Presbyterian alleys, this evening, centers upon whether or not the Mrs. Fred Vail and Mrs. William Johnson duo will clean up in the games that they roll with the Miss Gertrude Parker and Miss May Strickland, and the Mrs. J. G. Kelly and Mrs. Robert Craig teams, and thus cause a tie to exist for first place between their team and the Mrs. H. B. Arnold and Mrs. J. Newton Apgar combination.

Contractor Charles Wrage has about finished the addition that he is making to the rear of the hardware store of Smalley Brothers. The addition that he is making to the rear of the gents' furnishing store of Oscar Runyon is also progressing rapidly.

Whitehouse.

The children's choir of the Reformed church at Whitehouse Station, under the direction of Miss Bertha Large, will give a concert in that edifice Tuesday evening. The soloists will be Charles S. Jones, baritone, of New York; J. H. Herder, tenor, of Somerville; Miss Bertha Large, soprano, of Whitehouse, and Miss Helen Conklin, pianist, of High Bridge. The proceeds will be for the benefit of the church and the choir.

There was a large gathering on the baseball grounds at Lebanon, last night, at a festival for the benefit of the team. Music was furnished by the Lebanon Concert band.

Mr. and Mrs. John L. Wienrebe and Mr. and Mrs. James Lloyd Taylor, both couples recently married, were serenaded at Whitehouse Station, Monday evening, by their friends, who had engaged the Lebanon Concert band.

Miss Charity Johnson, of Bound Brook, is spending a week near Potterstown.

John Skillman, of Jersey City, who was visiting Isaac Davis, at Lamington, was taken to Somerset Hospital, in Somerville, yesterday for treatment. He went to the Davis home Sunday in his automobile, and while cranking his machine was stricken with pains in the stomach. It is feared an operation will be necessary.

Rev. Dr. and Mrs. John T. Scott, returned to the manse of the Presbyterian church at Lamington yesterday, after a visit to Mr. and Mrs. William Derby, of Lansford, Pa.

The congregation of the Methodist Episcopal church in East Whitehouse, announced yesterday that the proceeds of the festival Saturday evening amounted to $130.

The next meeting of the Wishbone Club will be held at the residence of Mrs. Samuel Emley, in East Whitehouse, Wednesday afternoon, July 1. Further plans for the fair will be made.

Miss Rose Craft returned to Plainfield yesterday, after a visit to her parents, Mr. and Mrs. John H. Craft, of East Whitehouse. Vincent and Ray Lee, also of New York were over-Sunday guests there.

Erastus W. Sutton, of Lebanon, manager of the New Jersey Telephone Company, is reported to be quite ill at his home. He recently underwent an operation on his nose in Easton.

Mr. and Mrs. Edward Van Brunt and sons, of New York, are spending a week at their farm near Centreville.

Miss Emma Case, of Newark, is spending a week with relatives at her former home near Whitehouse Station.

Several young people will go from this place to Three Bridges tonight to attend the commencement exercises of the public schools of this township

New Providence.

Nathaniel Bonnell, of Newark, is visiting his sister, Mrs. Phoebe Kent, of Springfield avenue, West Summit.

W. J. Brotherson, of Springfield avenue, who has been ill for several weeks, is slowly recovering.

The inmates of the Murray Hill Children's Home will be guests Saturday of Mr. and Mrs. J. F. Faulks of Elizabeth, who are spending the summer at Glenside Park, in New Providence township. The event will be in celebration of the wedding anniversary of Mr. and Mrs. Faulks who have thus celebrated for three years.

Closing exercises of the New Providence borough schools will be held tomorrow evening. Eleven pupils will receive grammar grade diplomas.

Somerville

Miss Anna Elizabeth Vander Beek, of this place, and Henry Smith, of Plainfield, were married at the home of the bride, on Davenport street, at six last evening, by the Rev. C. C. Silvester, rector of St. John's church. After a short honeymoon, Mr. and Mrs. Smith will reside in Plainfield.

Miss Anna Miller has been entertaining a house party at her home on West High street consisting of the following: Misses Helen Space, Harriet Space and Miss Laura Colt, all of Wantaugh, L. I. Miss Cole is a talented soprano, having studied music at Washington, D. C., and also singing for some time in a church there attended by many presidents.

Dr. and Mrs. E. R. Voorhees are spending the summer at Sebec Village, Maine, where they will remain until the latter part of September.

After the session of the Somerset County Courts tomorrow, court will only be held the last Friday in July and August, unless matters of importance should come up.

Miss Josephine Allgair, of this place, was awarded the prize of a $5 gold piece offered by General Frelinghuysen Chapter, D. A. R., for the best year's average in history and civics in the eighth grade of the public school.

There will be no senior dance of 1914 this year, a custom introduced in 1903, the invitations having been recalled and the hall and music given up. There are many versions as to why this action was taken, but no twoe alike. The most general report seems to indicate that outside interests were given a greater voice in the arrangements than were members of the class.

Raritan

Thomas P. Gallagher county superintendent of weights and measures, has returned from a visit of several days at Atlantic City, where he attended the annual convention of superintendents of weights and measures.

Mrs. John B. Mottley has been visiting in Dunellen.

CAMP FIRE GIRLS HOLD CEREMONIAL MEETING

The final ceremonial meeting of the Owissa Camp Fire Girls of the Y. W. C. A. was held at the association building, Tuesday night. It was originally planned to hold this meeting in the gardens of Mrs. Frederick G. Meade's home but the weather did not permit. The feature of the evening was the awarding of the honor of "Woodgatherer" to Miss Winifred Eaton for her excellent work. The "Injun Girls" cooked their supper at the association and then spent the evening in true Injun fashion. A large camp fire was made and the party all gathered about it.

Beads were awarded to several of the girls for efficiency in various crafts, and when enough have been won by one person they are put on a string and hung about the neck. After the honors had been given the girls were called upon to tell what they had done during the past year. The meeting was concluded with a talk by Miss Wetherell on "The Laws of the Fire." Activities will be suspended for the summer months and begin again in the fall. Three delegates were appointed to the Club Girls' Conference which will be held at Altmont, N. Y.

"GIVEN IN MARRIAGE" BY HER 12-YEAR-OLD GRANDSON

Washington, N. J., June 25.—Mrs. Georgiana Long, of High Bridge, formerly of Hampton, and Samuel G. Lunger, of Clinton were married at noon Tuesday. The ceremony was performed at the Washington M. E. parsonage where the bride had been visiting for several weeks. Rev. J. B. J. Rhodes performed the ceremony in the presence of about a dozen of the immediate relatives. The bride was given in marriage by her twelve-year-old grandson, Donald Long, of High Bridge.

The bridegroom was a widower and is in business at Clinton. Mr. and Mrs. Lunger left on the Buffalo express for New York, being given an enthusiastic send-off by their friends and relatives at the station. They also plan a trip to Old Point Comfort and after the honeymoon trip will live in Clinton.

THE DAILY PRESS IN SCOTCH PLAINS

and Fanwood is delivered every afternoon by carrier leaving the main office in Plainfield at 3.45. Orders may be telephoned or mailed to the main office and will receive prompt attention. Phone Plainfield 1200

—It pays to use the advertising columns of The Press.

QUARTET CHOIR TO GIVE SPECIAL MUSICAL SERVICE

The quartet choir of the First M. E. church, under the direction of Clifford A. Braider, organist and choirmaster, will give a special musical service at the church Sunday night, the last of the season. The quartet, Miss Gabrielle Drosse, soprano; Miss Ethel G. Kinnaman, contralto; Edgar A. Cole, baritone, and Aleck MacGowan, tenor, will be assisted by Adolph Bock, violinist.

This will be the last appearance of Miss Kinnaman for the season, as she leaves next week for the West to sing with Pryor and his band in Kansas City for several weeks in August. The quartet has had a successful season, having sung many new and standard oratorios at monthly musical services during the winter and the director has planned even a more attractive season for next year. The service Sunday evening will be semi-patriotic and will include a baritone solo, "O Land We Love, America," words by Dr. W. C. O'Donnell and music by Miss May Vincent Whitney.

The numbers will be as follows: Orientale, VanGowns, organ and violin; anthem, O Sing Unto the Lord, Wooler; offertory, Meditation, Beethoven, and Save Me, O God, Randegger; contralto solo, anthem, To Thee, O Country, Eichberg; O Land We Love, America, baritone solo.

RED RIVER VALLEY DEVELOPED

Moorhead, Minn., June 25.—Special trains brought hundreds of visitors to Moorhead today for the opening of the first annual convention of the Minnesota Red River Valley Development Association. Large delegations from ten counties were on hand this afternoon when the gathering was formally opened with an address by President Leslie Welter of this city. Professors from the agricultural colleges of Minnesota and South Dakota were among the speakers at the opening session. Governor Eberhart is scheduled to address the association at the concluding session tomorrow.

EXPERIMENT STATION.

Lexington, Ky., June 25.—A national conference of agricultural college and experiment station editors was opened at the Kentucky College of Agriculture today and will be continued over tomorrow. Editors and publicity men are in attendance from the United States Department of Agriculture and the agricultural colleges of Ohio, Minnesota, Iowa, Illinois, Georgia and other States.

DELEGATE TO STOCKHOLM.

Washington, June 25.—Representative Tuttle, of the Fifth New Jersey District, has been appointed as one of the American representatives at the session of the interparliamentary union, to be held at Stockholm, August 19. The appointment was made by Congressman Bartholdt, who is president of the American group.

Stuart's Shoe Shop

215 W. Front St. Plainfield, N. J.

Special

White Canvas Button Boots for Women, at

$1.95

(Regular $2.50)

These shoes are made of the finest Sea Island Canvas with Goodyear Welt Soles and medium Cuban heels, on the popular full toe, short vamp style. An ideal shoe for the summer months and a great value at this special price. All sizes while they last at.....$1.95

J. P. S. Boy Scout Shoess.....$1.75 and $2.00

The Plainfield Daily Press

Greatest Gift to Its Women Readers

Clip One Coupon and get the FREE EMBROIDERY PATTERNS

IMPERIAL PATTERN OUTFIT

160 LATEST PATTERNS 160

including

Book of Instructions and Metal Embroidery Hoop

ALL YOURS FOR

1 COUPON AND 48c

Guaranteed Retail Value More Than $10.00

Just a few of the 160 Patterns. New Process—will not injure the finest fabric. Each Pattern transfers from 3 to 5 times.

THE PLAINFIELD DAILY PRESS Placed with the manufacturers the largest order ever booked to secure the exclusive rights for these New Process Patterns for its readers.

Every woman knows the price of Embroidery Patterns. They are 10 cents each the world over—sometimes more—never less. The Imperial Pattern Outfit contains 160 different patterns, each worth a dime. Booklet of Instructions and All Metal Hoop go with it.

Every design is selected from the very latest styles of New York, London and Paris, and the Booklet of Instructions teaches 27 different stitches for embroidering waists, lingerie, baby clothes, neckwear, table linen, towels, monograms, cushion tops, and everything in dress and home decoration.

WHAT YOU GET

160 Latest Embroidery Patterns, each worth a dime.

Booklet of Instructions, teaching all stitches, so simply illustrated that any schoolgirl can readily become an expert.

All-Metal Hoop, new patent self-adjusting spring—fits all thicknesses of material.

More Than $10 Value for 48c

Look for the Coupons

HOW TO GET IT

We will print One Coupon somewhere in this paper every day. Simply cut it out bring it to this office together with 48c cents, and you will be presented with the Complete Outfit done up in a very neat package.

The 48 cents is intended to cover the cost of express, clerical work, and the overhead expenses of getting the package from the factory to you.

OUT-OF-TOWN READERS

can secure the outfit on the same terms by adding five cents extra for postage.

CLIP TODAY'S COUPON

WHY WE DO IT

We believe the woman readers of this paper are the best housekeepers and the best dressed women in the world, and as such will appreciate our efforts to render more easy the everyday task of making the "Home Artistic" and the "Woman Beautiful."

We believe every girl should be taught the most fascinating and the most useful of all true womanly accomplishments, namely, Art Needlework.

This beautiful and complete embroidery assortment is our contribution to the culture and refinement of the homes of our readers.

PRESENT ONE COUPON

Flemington.

Junior Farmer, Samuel Bodine and Austin Klase are camping along the South Branch river at Woodfern until tomorrow. They made the trip from Holcombe's Mills in a canoe.

Dr. William Radcliffe and Mrs. Radcliffe have left for their home in Los Angeles, after spending a week with Professor Paul R. Radcliffe and Mrs. Radcliffe. Mr. and Mrs. William Halbert, of Warrington, and Mr. and Mrs. Lewis Stuckert and Miss Florence Seuckert, of Trenton, were also guests of the Radcliffes.

Miss Margaret Brewer, of Athenia, is spending the week with Miss Alice Eise.

The Philathea Bible class of the Baptist church elected these officers at the annual meeting Monday night: President, Mrs. Asher R. Stryker; vice-president, Mrs. Theodore Dilts; secretary, Mrs. Charles See; corresponding secretary, Mrs. F. A. Thomas; treasurer, Mrs. Charles Bird; teacher, Mrs. Charles W. Dayton; assistant teacher, Mrs. H. P. Hood.

The Sunday-schools connected with the Baptist, Presbyterian and Methodist Episcopal churches will run their annual excursion to Asbury Park, Wednesday, July 22.

High Bridge-Califon.

Leslie M. Lance, of Mt. Lebanon is recovering from injuries to his hands, head and knees received early in the week when the front mudguard of his motorcycle dropped to the wheel, causing the machine to stop instantly, throwing the rider a considerable distance. The accident happened near Port Colden. The machine was slightly damaged.

Miss Helen Kruzen returned to her home at Plainfield yesterday, after spending four months with Mrs. L. D. Sutton at Califon.

Mrs. Elise Smith, of Phillipsburg, is visiting Mr. and Mrs. Jerry Hoffman, at Califon.

After making a stay with her brother, Phillip R. George, at Califon, Mrs. Hattie Biersworth returned to New York yesterday.

Forrest B. Everly, of Philadelphia, has sold his house and lot in Railroad avenue, Califon, to David Beam, of Hoffmans, who will occupy the premises about July 1.

Mrs. Edward B. Emery is ill at the Union House, Califon.

Miss Jennie Alpaugh, of High Bridge, is in a Philadelphia hospital, suffering from an operation.

Mrs. H. F. Fredericks, of Boston, is visiting her sister, Mrs. Peter Kice, at High Bridge.

Merk Hefferman, of New York, is spending two weeks at High Bridge.

The High Bridge Methodist Episcopal church will hold its annual festival in Riverside Park tomorrow night.

Mrs. Truman Monn, of High Bridge, is visiting at Stroudsburg, Pa.

John Meade, of High Bridge, has recovered from an illness.

North Branch.

William McGowan has returned to New York city after a visit to his sister, Miss Josephine McGowan, at North Branch Depot.

Miss Esther Opie, daughter of Mr. and Mrs. J. Bradford Opie, of Neshanic Station, who graduates this week from the High School in Somerville, will enter the State Normal School in Trenton, at the fall term.

Mr. and Mrs. Reese Herder, of Duke's Park, were guests this week of Mr. and Mrs. James Mingle.

Miss Jennie Sears and Russell Sears have returned to Plainfield after a visit to their grandfather, Abraham W. TenEyck.

Miss Grace Force, of Neshanic, has gone to Readington to visit Mr. and Mrs. Albert Force.

Mrs. Charles M. Hennion, of Easton, Pa., is spending a week with her parents Mr. and Mrs. John H. Shafer, at South Branch.

Charles Waldrom has gone to Mahoney City, Pa., where he will visit relatives for a week.

George Kline, of Brooklyn, is spending a few days with Mr. and Mrs. Garret Q. Baird, at North Branch Depot.

Mr. and Mrs. Horace Woods have returned to High Bridge after a visit to Mr. and Mrs. Henry Woods, at North Branch Depot.

Miss Helen Smith, who taught the Fairview School, near Neshanic, during the past year, has left for her home in Pennsylvania.

Mr. and Mrs. H. B. TenEyck, of Somerville, were week-end guests of Mr. and Mrs. J. Y. D. TenEyck, at North Branch.

Mr. and Mrs. Edward Brown, of Somerville, are visiting Mr. and Mrs. Theodore Staats, at the Riverview Hotel, here.

Mr. and Mrs. Joseph TenEyck returned to New Centre, Tuesday, after a visit to Mrs. TenEyck's parents, Mr. and Mrs. William V. D. Jelliffe, at North Branch Depot.

Mr. and Mrs. Marvin Sheets, of South Branch, are visiting Mrs. Sheets' parents, Mr. and Mrs. David Dilts, at North Branch Depot.

Mr. and Mrs. Paul Kline, of Elizabeth, are visiting Mr. and Mrs. David Dunn, at North Branch Depot.

LIQUOR LAW CONFERENCE.

Parkersburg, W. Va., June 25.—Mayors, sheriffs, prosecuting attorneys and other officials of counties and cities throughout West Virginia conferred here today with Fred O. Blue, State tax commissioner, on new liquor prohibitory laws which are to become operative on July 1. All the municipalities are to be asked to enact uniform ordinances that will prohibit the manufacture and sale of intoxicating liquors.

—Your "situation wanted" ad will be read by your next employer.

Plainfield Daily Press

LESLIE R. FORT.....Managing Editor

Published Daily except Sunday, by the PLAINFIELD PRESS COMPANY, 105 North Avenue.

Entered at the Plainfield, N. J., Post-office as Second Class Mail Matter.

TELEPHONE PLAINFIELD 1300.
Private Branch Exchange connecting all departments.

Two cents a copy. Ten cents a week. $5.00 a year in advance. Delivered by carrier or by mail. No extra charge for papers mailed to points in the U. S. and Canada.
Any subscriber failing to receive a single issue will confer a favor by notifying the business office.
Advertising rates mailed on application.
Copy for change of Advertisements to ensure change for same day must be at the office by 9:00 a. m.

JUNE 25TH IN HISTORY.

1795—Union College founded at Schenectady, N. Y.

1813—The "Lawrence," Commodore Perry's flagship, launched at Erie, Pa.

1836—Attempted assassination of Louis Philippe of France by Alibaud.

1849—Carlsruhe, capitol of the Grand Duchy of Baden, occupied by Prussians.

1867—North German constitution promulgated at Berlin.

1870—Queen Isabella II. of Spain abdicated in favor of her son, Alfonso.

1872—Earl of Dufferin assumed office as Governor-General of Canada.

1876—Telephone exhibited to the public for the first time at the Centennial Exhibition in Philadelphia.

1886—Amended extradition treaty between Great Britain and the United States signed in London.

1888—German Emperor William II. opened the Reichstag for the first time.

1895—Lord Salisbury became British premier for the third time.

Plainfield, N. J., June 25, 1914.

DAY OF REST AND EFFICIENCY.

The refreshing influence of the weekly "day of rest" on a pesron subjected to the strenuous routine of a busy life is a feature which he himself can duly appreciate in the effects on his "feelings" and "spirits." The efficiency of the working man, the length of the working-day, the interjection of pauses for rest in the schedule of labor for persons of different ages and stations in life—questions of this sort are constantly *arising for solution on a scientific* basis. Not only in the field of manual labor, but also in the case of the schoolchild, the office-boy, the facory girl, the banker and the merchant, efficiency is the key-note of the times. Fatigue is the enemy of efficiency; and to detect and compensate for or overcome it, is the duty of those concerned with the promotion of human welfare.

In view of this says The Journal of the American Medical Association it is of more than passing interest, to know that Dr. Martin and some of his associates in the Laboratory of Physiology at the Harvard Medical School, have been making a careful study of the whole question of fatigue and efficiency from a physiological standpoint. A long series of experiments have been made on first-year medical students who were following a regular routine of school work during six days of each week. The routine was interrupted weekly by the Sunday recess, an interval occupied variously by the students, but in no case in precisely the manner of the week days. The daily observations made on these persons during several weeks show that at the beginning of the week. the nerve reaction tends to be high, that from then until the end of the week there is a fairly continuous decline, and that following the interruption of the routine by the intervention of Sunday, it returns to the original high point.

The decline is interpreted as a cumulative result of general fatigue incident to routine. What is even more significant, however, is the added fact that a pronounced break in the routine—such as the "day of rest" occasions—may bring about a return of sensitiveness to a high point or, in other words, it restores the nervous tone. Studies continued in this direction should lead to some useful conclusions regarding the maximum of work, with respect to both its duration and type, that should determine the conditions under which the organism of man may be maintained without depletion.

SWIMMING LESSONS FOR ALL.

Since the Board of Education put the swimming pool in the new High School there has been more or less criticism of the action. That criticism came during the winter months when the people did not think so much about the desire of the small boys to go "in swimmin'." Now that the newspapers nearly every day record drownings of young people, each attended with pathos and sadness, and usually coming in the midst of picnics, pleasure trips and outings, sober second thought is being given to the work of the school body.

The responsibility of the community to take measures to conserve human life, and make these drowning accidents less likely, has made people realize that perhaps after all swimming lessons will prove a valuable part of the curriculum, and many who criticized at first now praise the idea.

Not only here in Plainfield is thought being given to need of swimming lessons in the schools. Club women are taking up the matter in other states, with the idea of asking the state legislature next winter to make swimming a part of the compulsory education of the child. The movement started in Kansas City, where the women realize that many deaths by drowning might have been avoided if children were taught to swim.

The Kansas women have adopted a well organized method of campaign. They will compile a table of accidents in the water resulting from failure of persons to understand how to swim, and the plan is one which might well be adopted in other cities and states. The training of children, and older people as well, in the art of swimming is something to be encouraged by eyeryone, and just now deserves particular attention by the individual and by the community as a whole.

The Netherwood Fresh Air Home will re-open for the summer on July 6. Last year 4,100 mothers and children from New York were given an opportunity to get a bit of fresh air at this worthy institution, which is largely maintained by charitable New Yorkers through benefits given during the winter months, and through money derived from an endowment fund. Under the care of Miss Sara A. Curry, many thousands of poor people have been made happy, and have been given an outing about which they have talked for months afterward, the memory lingering fresh in their minds from one year's end to the other. While the home does not make an organized appeal for help in this city, it has many friends here, and any subscriptions or other gifts will be welcomed with pleasure by the management of the institution.

The Federal authorities have started a campaign to clear the country of medical fakirs who use the mails to send out advertising of their alleged cures. One man was arrested in New York yesterday, and it is planned to make charges against hundreds of other concerns as the evidence is procured. They might well begin an investigation of some of the medicine frauds who use the country newspapers to advertise all sorts of fake and worthless cure-alls, but which ignorant people use because they believe every extravagant claim made for the nostrums.

"Let New York have her Central Park, Philadelphia her Willow Grove and Brooklyn her Prospect Park, but give me Plainfield with a soldiers monument at the Crescent avenue triangle," says the sage of East Second street. Probably this is a hint for some civic body to wake up.

There seems to be mighty little interest in local politics as yet. Warm weather accounts for it, but the thankless task which confronts the mayor and councilmen is undoubtedly more than a little responsible for the apathy.

By the way, what happened to that mass-meeting which was to be given "at once" to protest against the action of the Borough Council in calling a consolidation election?

Whether you speak of the Queen City of New Jersey, the Colorado of the East or the City by the Hills, you must admit that Plainfield is IT.

More public drinking fountains for horses are very much needed in Plainfield. The hot weather has emphasized the fact.

TEMPERATURE REPORT.

The temperature report from The State Trust Company today is as follows: 9 a. m., 81 degrees; 11 a. m., 88 degrees; 1 p. m., 92 degrees.

—Advertise in the Daily Press.

Do Your Clothes Rust Out or Wear Out

Wayne Cedared Paper Wardrobes keep your clothes clean and shapely; are dust proof, moth proof and moisture proof. We have them in all sizes at prices ranging from 50c to..... **1.50**

Quaker Moth Proof Chests $1

Large enough for furs and other garments. Used by the U. S. Government. Positively moth proof.

TRY A 10c PACKAGE
of the following "White Tar" preparations: Flakes, Cedar Chips, Lavindine or Moth Balls; a dime spent now will save dollars.

Chinese Grass Furniture

Strong, durable and comfortable, made of Chinese Grasses, woven into twine, and made up into delightful Chairs, Rockers, Tables and Stands, suitable for porch, library or sewing room. Inexpensive? Yes, the prices range from $8.00 to **11.00**

Our Shoe Department

Is specially prepared for the "White Season." We are showing splendid lines in white canvas or nubuck in high shoes. Pumps or oxfords with leather or rubber heels for outing or dress wear, at prices that run from $2.00 to **4.00**

Sale of White Skirts

Special attention is directed to the remarkable showing in this line, which embraces every thing that's new and most desirable, such as white pique skirts with Russian over skirt, at **3.98**

White Ratine Skirts with Russian over skirt, at **2.50**

White Pique Skirts with peplum at **2.50**

Splendid quality plain pique skirts, at **2.00**

Skirts made of plain pique and galatea, at **1.50**

Lawn Swings

Made of hard wood and well made; three styles to choose from—

$3.98, $4.98, $5.98.

This is Trunk Time

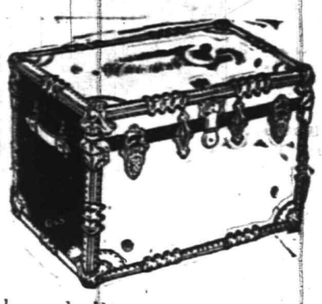

and the Woodhull and Martin store is the place to buy your trunk. We have built up an immense trunk business by giving the best values obtainable. Our lines this year are stronger than ever, and you'll be surprised to find how good a trunk you can buy for a little money.

We have Steamer Trunks as low as..$3.98
And Dress Trunks as low as.....$4.98

Fine Wash Fabrics at Popular Prices

Royal Dimities, per yard	12½c
Crepe Voile, per yard	19c
36-inch Ramie Linen, per yard	39c
Servin Crepe, per yard	25c
Linen Pongee, per yard	25c
Serpentine Crepe, per yard	18c
36-inch Ratine, per yard	39c
Clermont Poplin, per yard	25c

Agency of the Famous "Leonard Cleanable" Refrigerators.

Woodhull & Martin Co.

PROFIT SHARING COUPONS WITH ALL PURCHASES.

Agency of the Popular "Bloch" Pullman Baby Carriages.

MANY TEACHERS ON 1915 ROSTER

Board of Education Makes Appointments to Fill Numerous Vacancies.

NEW CLASSES PLANNED

Five Pierced by Cupid's Arrow—Transfers Caused by Completion of New High School Addition and *Removal of Grammar Grades.*

Announcement was made today of the revised list of Plainfield school teachers engaged by the local Board of Education for the 1914-1915 term opening in September. One resignation, that of Miss Anna M. Cuddeback, of the history department, has been turned in and the following new teachers have been engaged to take charge of the additional new classrooms: The Misses Helen Biddle, Pauline Denton, Ruth Elliot, Gertrude C. Anderson, Almira Gifford and Nellie M. Waterbury and Clarence L. Woodman.

The following transfers have been made: Miss Mabel C. Trembath from Stillman School to the Whittier School; Miss Julia L. Post, from the Stillman School to the Washington School; Miss Helga Johnson, from the Whittier School to the Stillman School; Mis Lilla F. Bateman, from the Washington School to the Whittier School; Miss Nora M. Koons, from the Washington School to the Stillman School.

The following teachers have been snared by cupid and have tendered their resignations to the Board: The Miss Alice Barlow, Whittier School; Grace Berry, Franklin School; Miss Gladys Teasdale, Jefferson School; Mae A. Taber and Bertha Hill, manual training. Miss Mildred C. Beard and Miss Mary M. Jones will enjoy a year's leave of absence.

The following new instructors have been engaged in the grammar and primary grades: Franklin School, Miss Clara J. Churton, Miss Frances K. Brokaw and Miss Mary Radford; Washington School, Charlotte E. Norris; Irving School, Miss Laura E. Kellegar; Jefferson School, Miss Ethel M. Sleight; manual training, Henry F. Oesting, Jr., Miss Alice M. Lindsley, Miss Ruth Klein and Miss Lucile Jackson.

The following new classes for special work will be grouped in the Stillman School this year: Miss Nora M. Jones, Miss Helga Johnson, from Whittier; Lester H. Dix, from Washington, and Miss Sara A. Dwight, new class.

The entire list of teachers under contract with the Plainfield Board of Education next year, follows:

High School—Lindsey Best, principal; Katherine F. Ball, S. Lena Bass, Lester D. Beers, Henry R. Hubbard, vice-principal; M. Elizabeth Benedict, Geraldine Brooks, Helen L. Brown, Dorothea E. Bull, Helen Biddle, Esther Egerton, John C. Evans, Ariadne Gilbert, Lillian Engstrenad, Adolphus W. Hauck, Harold F. Biddle, Roy W. Lord, Cornelia L. Lounsbury, Phebe D. Lovell, Iola Moore, Anne K. Miller, Ralph S. Patch, Pauline Denton, Miriam E. West, George W. Wriston, Ellen K. Cumming, Ruth Elliott, Gertrude C. Anderson, Almira Gifford, Nellie M. Waterbury, Clarence L. Woodman.

Stillman School—Anna M. Day, Edith M. Dickinson, Mary L. Searle, Elmina L. Eason, Myrtle I. Clark, Katherine M. Beebe, Eleanor T. Wilber, Isabelle C. Ross, Florence R. Cooper, Dorothy M. Tate, Anastasia Griffin.

Whittier School—Mabel C. Trembath, Harriet H. Humphrey, Agnes A. Cheever, Carrie M. Davis, Lilla F. Bateman.

Franklin School—Noel J. Bullock, principal; Anastasia O'Neill, Caroline Borton, Rebea L. White, Clara J. Churton, Anna Stillman, Frances I. Kinne, Helen C. Trembath, Frances B. Nischwitz, Mary E. Chick, Fanny L. Beckwith, Gertrude M. Slocum, Mariette M. Baldwin, Mary E. Wilkins, Frances K. Brokaw, Caroline A. Barber, Elizabeth T. Angell, Mary Radford, Mary Clarke.

Washington School—M. E. Humpston, M. Josephine Skillings, Julia L. Post, Helen F. Osborne, Alice C. Stevens, Charlotte E. Norris, Sadie Tiffany, Louise Palen, Jean Gilfillan, Mayme Breads, Sarah E. Watrous, Julia L. Brandt, Evelyn Fisher, Louise Cottrell, Elizabeth A. Fowler.

Bryant School — Flora Griffin, Cassie E. Cooper, Martha Klein, Bertha Nelson, Geneva G. Cowen, Helen Whitton, Frances Weed, Lucia N. Wood, Kate M. Marsh, Ethel M. Loiselle, Minnie T. Frazee, Cora F. Cadmus, Jessie Phelps.

Irving School—Genevieve Petrie, Elizabeth M. Webber, Annie S. Holden, Elizabeth Greenleaf, Mary C. Brodie, Alice A. Lee, Ada H. Clarke, Mary J. Dennis, Alice G. Barrett, Marion B. Forbes, Harriet Rilmer, Georgia A. Ricker, Elizabeth S. White, Elsa M. Cook, Sarah E. Coyle, Laura E. Hellegas.

Lincoln School—Caroline Lee, vice-principal; Myrtle Reynolds, Grace A. Clapsaddle, Allie T. Eastman, Elizabeth Dodd, Louise Egan, Evelyn Huff, Mary Marsh, Ruth Lewis, Clara Crane, Addie D. Eastman.

Jefferson School—Wilhelmina R. Brodie, Alys Trembath, Hilda C. Johnson, Anna W. Booraem, Marjorie Barber, Theresa A. Fisher, Ethel M. Sleight, Nellie Gonyea.

Pension Teachers—E. E. Niles, Emma Force, S. Louise Wood, Alice W. Lansing.

Manual Training—C. R. Bostwick, Mary E. Decker, A. Bruce Cutler, Henry F. Oesting, Jr., Alice M. Lindsley, Ruth Klein, Lucile Jackson.

Special—Anna J. Bennett, drawing; Ruth D. Sadler, drawing; Charles L. Lewis, music; Addie P. Jackson, Phys. Tr.; Margaret C. Holly, Tr. Off.; Mabel A. Maxson, pianist; LeVerne Lewis, pianist; Helen Leitheusser, pianist; Marie L. Newman, pianist.

Defective Classes—Nora M. Koons, Helga Johnson, Sara A. Dwight, Lester H. Dix.

LODGE ELECT OFFICERS.

Routine business and the election of officers engaged the attention of Miantonomo Tribe, No. 118, I. O. R. M., at their regular session last evening. The officers elected were as follows: Prophet, Edward Skinner; sachem, John Flynn; senior sagamore, John Madden; junior sagamore, Lewis Clarke. The remaining officers will be appointed at the time of the installation next Wednesday evening, when District Deputy Shultz and staff, of Cranford, will be present. The installation will be followed by a collation.

The Misses Margaret and Elsie Carson, of Lenox avenue, gave a porch party yesterday afternoon in honor of Miss Helen Whitford. After an enjoyable afternoon refreshments were served by the hostesses.

NEW 'PHONE BOOK HAS 120,000 NAMES

Distribution of May Issue Started Today by New York Telephone Co.

The New York Telephone Company today began the distribution of its May issue of telephone directories to its subscribers in Plainfield. Each subscriber will receive two books—the New Jersey Division Directory, which contains the listings of New Jersey subscribers to the *New York Telephone Company's system*, and the New York city directory, which has the names of all subscribers in the five boroughs of Greater New York.

157,000 New Jersey division directories and 817,500 New York city telephone books have been printed. In addition, 685,000 suburban directories and books for the Westchester and Long Island telephone districts have been published, so that the combined circulation of the May telephone directories for the Metropolitan area is nearly 2,000,000 copies. This is a new record and fairly indicates the remarkable growth of telephone use in New York and its vicinity.

The new book for the New Jersey division has an increased circulation of 17,000 copies, and contains 120,000 names, 9,000 more than appeared in the preceding publication. It has 428 pages, 24 more than the last issue. The names of Plainfield subscribers appear in this directory. The New York city directory contains 320,000 names, 6,000 more than appeared in the spring edition and 20,000 more than were listed in the May, 1913 book. It has 940 pages, 20 more than the spring directory.

A feature of the New York city book is its "Useful Information Section," which contains facts concerning overhead, surface and underground car service, railroad stations, ferries, public buildings and other points of interest in New York. It is designed particularly for the use of visitors to the city. As in the past, the telephone company is collecting all the old books when it delivers the new directories. The old directories will be destroyed, to prevent delays to the service caused by the calling of wrong numbers through reference to out of date books.

TAPS FROM THE GAVEL.

Lodges scheduled to meet tonight are as follows: Central Lodge, No. 48, A. O. U. W., at Exempt Firemen's Hall; Jerusalem Chapter, No. 24, F. and A. M., at the Babcock building; Franklin Council, No. 41, Jr. O. U. A. M., at Junior Hall; Unity Lodge, No. 102, K. of P., at K. of P. Hall; Trafalgar Lodge, No. 506, O. S. of St. G., at Coward Hall, and Plainfield Council No. 711, Royal Arcanum.

Election of officers will be held this evening at the regular sessions of Franklin Council, Jr. O. U. A. M., and Unity Lodge, K. of P.

Central Lodge, A. O. U. W., will consider changes in their by-laws at their session this evening.

Iona Council, No. 14, Daughters of Pocohontas, will ourney this evening to Elizabeth, where they will attend the tenth anniversary of Opechee Tribe, I. O. R. M., of that city.

Plainfield Camp, P. O. S. of A., are also scheduled to pay a fraternal visit to Elizabeth this evening, visiting Washington Camp of that city, who are to initiate in the vicinity of 300 candidates. Delegations from all parts of Northern Jersey are to be in attendance.

Plainfield Lodge, No. 44, I. O. F., will install officers July 14.

IOWA STATE BAR MEETING.

Burlington, Ia., June 25.—Members of the Iowa State Bar Association assembled in this city today and began their twentieth annual meeting. The morning session was devoted to the exchange of greetings and the work of organization, following which a memorial address was delivered in honor of the late Major John F. Lacey of Oskaloosa, who was president of the association. The annual address was delivered this afternoon by Prof. Roscoe Pound of Harvard University. The association will conclude its business tomorrow.

—At Westfield, C. F. Wittke has the Daily Press on sale each day.

COMING EVENTS.

TODAY.

Dutch Arms Band Concert and Fete.
Meeting of Women's Relief Corps.
Public Affairs Committee Conference.
German Reformed Church Festival.
Unity Lodge, K. of P., election.
Franklin Council, Jr., O. U. A. M., election.
State Session of Colored Masons.

TOMORROW.

Hope Chapel Lawn Fete.
Y. W. C. A. "Gym" Class Social.
St. Mary's School Alumnae Dance.
Judson Junior Social at First Baptist Church.
Day Nursery Play-ground Opening.
Benevolent Council, Jr. O. U. A. M., election.
Somerset Council, Jr. O. U. A. M., election.
Perseverence Lodge, K. of P., election.

SATURDAY.

Y. W. C. A. Picnic, South Plainfield.
Daughters of America elect.

REFRESHING
TOILET WATERS
Hudnut's Extreme Violet
Hudnut's Violet Sec
Hudnut's Gardenia
Palmer's Sweet Peas
Palmer's Lilac Sweets
Palmer's Rose Leaves
Roger & Gallet Violette de Parme
Massatta
Pinaud's Lilac
Colgate's Violet
Colgate's Lilac Imperial
William's Violet
William's Lilac

SCHREINER BROS.
Prescription Druggists.
PARK AVE. cor. SECOND ST.

Headquarters for
GIBSON'S
RYE
E. C. WESCOTT.
115 East Front Street.

Stability and Independence

People who deposit their surplus cash regularly in the City National Bank prove their financial stability and prudence in planning for independence.

Are you saving all you can? Start an account with us.

4% INTEREST PAID ON SAVINGS ACCOUNTS

CITY NATIONAL BANK PLAINFIELD, N.J. ITY
ORGANIZED 1878

THE CITY NATIONAL BANK
PLAINFIELD, N. J.

HOTELS.

HOTEL WALDORF
HENRY WINDHAM, Prop.
EAST FRONT STREET.
Gottfried Krueger's Extra Beer on draught. Imported Wines, Liquors and Cigars. Hotel accommodations and private Dining Room.

HOTEL SOMERSET
Newly Painted and Papered throughout. Table Board and Rooms by Day or Week.
Piel Bros. and Kruger's Beer on draught.
W. G. FEASTER, Proprietor.
97 Somerset Street. Tel. 991

WEINMAN'S CAFE
GENERAL NEWS TICKER.
Stock quotations.
Up to the Minute.
'PHONE 1527.

COAL DEALERS.

TenEyck & Harris
Dealers in
LEHIGH VALLEY COAL.
Tel. 2081-J-2, South Plainfield, or 1155.

Kindling and Grate Wood.
Prompt deliveries. Orders received at
89 SOMERSET STREET.
JOHN MOBUS.
P. O. Box 320. Telephone 10-F-49

TenEyck & Kelley
COAL
741 South Ave. Tel. 115

N. MEYERS & SONS
COAL
COKE AND WOOD
Office tel. 1152-W. 121 Watchung Av
Yard tel. 1911-W.
Fourth and Washington Streets.

TIME TABLE
Plainfield Transit Co.

Auto Bus Service Between Plainfield and South Plainfield, Plainfield and Stirling, Plainfield, Warrenville and Mount Bethel.

PLAINFIELD and SOUTH PLAINFIELD

WEEK DAYS.

Leave Plainfield—6:30, x7:45, 9:00, 11:45 a. m. x1:00, *1:00, *1:30, 4:00, 5:00, 6:15, *7:00, 9:00, 10:30, *11:15.
*Saturday only. xExcept Saturday.

SUNDAYS.

Leave Plainfield—9:00 a. m. 12:00 noon. 2:00, 4:00, 5:00, 9:00 p. m.

LEAVE SOUTH PLAINFIELD.

WEEK DAYS.

Leave South Plainfield—7:00, 8:00, 9:30 a. m. 12:00 noon. 1:30, *2:00, *4:30, x4:45, 5:30, *7:15, 7:30, 9:30, 10:50, *11:45 p. m.
*Saturday only. xExcept Saturday.

SUNDAYS.

Leave South Plainfield—9:30 a. m. 12:15, 2:30, 4:30, 5:30, 9:30 p. m.

LEAVE PLAINFIELD.

Leave Plainfield—6:25, 8:15, a. m. *1:00, 3:00, 4:30, 6:25, *10:00, *11:00 p. m. Sundays and Holidays, 9:00, 10:30 a. m., 3:00, 4:30, 6:30 p. m.

Leave Watchung—6:35, 8:25 a. m., *1:10 3:10, 4:40, 6:25, *10:10, *11:10 p. m. Sundays and Holidays, 9:10, 10:40 a. m., 3:10, 4:40, 6:40 p. m.

Leave Stirling—8:50 a. m. *1:35, 5:00, *10:20 p. m. Sundays and Holidays, 11:00 a. m. 5:00 p. m.

Leave Warrenville—6:50 a. m. 3:30, 6:50, *11:30 p. m. Sundays and Holidays, 9:30 a. m. 3:30, 6:50 p. m.

Leave Mt. Bethel—7:00 a. m. 7:00 p. m. Sundays and Holidays, 9:45 a. m. 7:10 p. m.

LEAVE MT. BETHEL.

Leave Mt. Bethel—7:00 a. m. 7:10 p. m. Sundays and Holidays, 9:45 a. m. 7:10 p. m.

Leave Warrenville—7:15 a. m. 3:20, 7:25, *11:30 p. m. Sundays and Holidays, 9:55 a. m. 3:30, 7:25 p. m.

Leave Stirling—9:30 a. m. *2:00, 5:15, *10:30 p. m. Sundays and Holidays, 11:15 a. m. 5:15 p. m.

Leave Watchung—7:20, 9:50 a. m. *2:20 3:45, 5:40, 7:40, *10:50, *11:45 p. m. Sundays and Holidays, 10:10, 11:40 a. m. 3:45, 5:40, 7:40 p. m.

Leave Plainfield—7:40, 10:00 a. m. *2:30, 4:00, 5:50, 7:50, *11:00, *11:55 p. m. Sundays and Holidays, 10:25, 11:50 a. m. 4:00, 5:50, 7:50 p. m.
*Saturday only.

Bus will run every ten minutes to So. Plainfield, on Sundays, from 1:30 to 3 o'clock, to accommodate patrons to ball game.

An enclosed, electric-lighted and heated bus may be procured for an afternoon or evening from the Plainfield Transit Co. to carry from 15 to 25 passengers to any point within a radius of 25 miles from Plainfield.

R. W. CAMPBELL, Mgr., 310 Park Ave. 'Phone 130, Plainfield.

FLOORS
Laying, Scraping, Finishing, Refinishing of Thin and Heavy Hardwood and Softwood Flooring.
Estimates Cheerfully Furnished.
GEO. E. WATT
150 NORTH AVE. Tel. 222-W

FLOORS
HARDWOOD AND PARQUET.
Old Floors Refinished.
S. E. WARD & CO.
714 Webster Place, Plainfield, N.
Telephone 1309-F

805 North Avenue, Telephone 296-W
A. Colucci
SEWER & GENERAL CONTRACTOR
Estimates Cheerfully Given.
All work warranted. Best reference.
6 17 1mo

A. H. ENANDER
Sanitary Plumbing, Gas Fitting.
Steam and Hot Water Heating.
Contractor for Sewer Connection
125 WATCHUNG AVE.

SPECIALS
FOR
FRIDAY and SATURDAY

Best Elgin Butter per lb	33c
Granulated Sugar, per lb	5c
Broken Macaroni and Spaghetti, per lb	5c
Ginger Snaps, per lb	5c
H. O. Oatmeal, per pkg.	13½c
Royal Baking Powder, 1-lb can	40c
Old Dutch Cleanser, 3 cans	25c
Blue Tip Matches, 7 boxes	25c
Compound Lard, per lb	10c
Best Rolled Oats, 7 lbs	25c
Best French Olive Oil, full quart can	75c
Hecker's, Pillsbury, Ceresota and Gold Medal Flour; per bag	80c
Peas, Tomatoes, Corn, 3 cans	25c
Snider's Catsup, large bottle	19c
Snider's Tomato Soup, 4 cans	25c
Duryea's Corn Starch, 3 pkgs.	25c
Pure Fruit Jam and Jelly, 3 glasses	25c
Tetley's Tea, ½-lb can	27c
Fig Bars, 3 lbs	25c
Presto Flour, large pkg. 25c; small	9c
Colorado Peaches, Apricots, and Plums, per can	15c
Worcester Salt, 3 10c bags	25c
Special Coffee, per lb	19c
Best Head Rice, 3 pkgs.	25c
Best Japan Rice, per lb	5c
Best Pure Lard, per lb	13c
Best N. Y. State Pea Beans, 5 lbs	25c
Evaporated Peaches, 3 lbs	25c
Instant Postum, per can, 27c and	45c

WE GIVE S. & H. STAMPS.

FRED H. FIRSTBROOK
116 W. Front St.
Phone 1754

SPECIAL
For Friday and Saturday

1 tall can Red Salmon	12c
1 pkg. Force	11c
2 cans Magnolia Milk	21c
3 cans Evaporated Milk	24c
1 pkg. Baker Cocoanut	8c
1 pkg. Duryea's Corn Starch	8c
3 pkgs. (reg. 5c) Boxes matches	10c
2 cakes of any kind soap	9c
2 pkgs. (reg. 5c) Soap Powder	9c
2 cans (reg. 5c) Cleanser	9c
3 cans Campbell's Soup	24c
3 cans Campbell's Beans	24c
Macaronia or Spaghetti, 3 pkgs	25c
3 pkgs. Post Toasties	25c
1 pkg. Shredded Wheat Biscuit	11c
2 pkgs. D. C. Cake Flour	15c
24½ lb. Daniel Webster Flour	78c
24½ lb. Gold Medal Flour	78c

C. O. SMITH
Cor. 4th and Liberty Sts.
Telephone 1346.

ARRIVAL AND DEPARTURE OF MAILS AT PLAINFIELD POSTOFFICE.

May 20th, 1914.

NEW YORK MAILS. Arrive—5:50, 8:00 8:40, 11:45 a. m., 1:30, 2:30, 5:00, 5:20 8:30 p. m., 12 midnight. Close—6:30 7:45, 10:00, 10:45 a. m., 12 noon, 2:00 3:50, 5.45, 7:45, 9:00 p. m.

SOMERVILLE AND EASTON. Arrive—8:40, 10:45 a. m., 12:45 and 7:08 p. m. Close—6:30, 7:45 a. m., 1:30, 4:30 p. m.

PHILADELPHIA—Direct. Arrive—5:30 8:00, 9:40, 11:45 a. m., 12:30, 2:30, 7:00 p. m. Close—6:30, 11:30 a. m., 1.30, 3:50 6:50, 9:00 p. m.

THROUGH FAST MAIL FOR EAST. Close—12 noon, 2:00, 3:50, 5:45 p. m.

DIRECT THROUGH FAST MAIL FOR WEST. Close—6:30, 11:30 a. m., 1:30, 5:00 and 9:00 p. m.

DIRECT SOUTHERN MAILS. Close—6:30, 11:30 a. m., 1:30, 7:00 and 9:00 p m.

PENNSYLVANIA. West of Easton. Close—6:30 a. m., 1:30, 5:00, 7:00 p. m.

ELIZABETH—Direct. Arrive—5:30, 8:40 a. m., 1:30, 2:00, 5.30 p. m. Close 7:45, 10:00 a. m., 12 noon, 5:45, 9:00 p. m.

NEWARK—Direct. Arrive—5:30, 8:45 a. m., 1:30, 2:30, 5:30 p. m. Close—6:30, 7:45, 10:45 a. m., 12 noon, 2:00, 3:50, 5:45, 9:00 p. m.

WATCHUNG. Arrive—1.00, 6:45 p. m. Close—8:00 a. m., 5:30 p. m.

WARRENVILLE. Arrive—1:00 p. m. Close—9:00 a. m.

SUNDAY MAILS. Office open from 9:30 to 10:30 a. m.

Mail closes at 6:15 p. m.

E. J. BIRD, P. M.

HODGE'S PHARMACY
Y. M. C. A. BUILDING.
BELLE MEAD SWEETS.
Telephone 62.

MISS M'GILL HAS TO PAY $6,500

Jury Returns Verdict In Favor of Chauffeur's Wife.

EXONERATED OF INFIDELITY

Although Finding Against Miss McGill on Alienation Count, Jury Decides In Favor of Defendant on Second Count, In Which Adultery Was Alleged. Trial Attracted Attention.

Jersey City, N. J., June 25.—After deliberating seven hours a jury in the circuit court, this city, returned a verdict of $6,500 damages in favor of Mrs. Mary Mayer against Miss Eleanor A. McGill, daughter of the late Dr. John D. McGill, for alienating the affections of her husband, Walter Mayer, a chauffeur in Miss McGill's employ.

Although finding against Miss McGill on the alienation count, the jury decided in favor of the defendant on the second count in which adultery was alleged.

It was said that eleven of the jurors wished to give Mrs. Mayer $18,000 damages on both counts, but the twelfth juror insisted that Miss McGill should be exonerated on the adultery charge. He held out, it was said, until his colleagues agreed to compromise and the verdict was the result.

When the verdict was announced in open court the lawyer for Miss McGill asked Clerk George Kelly to poll the jurors. Each one answered "not guilty" to the second count.

After Judge Speer's charge the jury retired at 3:45 o'clock, but was immediately recalled at the request of Judge Collins of counsel for the defense. Judge Speer then instructed the jurors that where the evidence for and against is of equal weight the presumption should be in favor of innocence. The jury then went out again.

The trial attracted lots of attention and every day the courtroom was crowded with fashionably dressed women. The defense closed its case with the testimony of Miss McGill. She and the chauffeur, Walter A. Mayer, were the only witnesses for the defense.

BEEKMAN FOR JUDGESHIP?

Assembly Speaker Slated Unless He Declines Senate Race.

Trenton, N. J., June 25.—Speaker of the Assembly Azariah M. Beekman of Bound Brook, is looked upon here as a likely successor to Justice Charles C. Black on the circuit court bench. Governor Fielder has kept an open mind on the filling of the appointment since he elevated Justice Black to the supreme court bench, and no intimation whatever has been made as to whom the governor will select for the present vacancy.

There are many of Mr. Beekman's friends, however, who are urging him to enter the primaries for the senate seat from Somerset county, now held by Senator William W. Smalley, Republican. Somerset county this fall will elect its state senator for three years, and there are many who believe Speaker Beekman would prove a strong Democratic candidate for the place.

WILLIAM A. DEATH SET FREE.

Jennie Bosschieter's Murder In Paterson Recalled.

Trenton, N. J., June 25.—Release of William A. Death, one of the four young men of Paterson who got long prison terms for killing of Jennie Bosschieter, was authorized by the board of prison inspectors.

Death and his companions, McAllister, Kerr and Campbell, were found guilty and Kerr was sentenced to five years. The other three got thirty year terms. Kerr has completed his sentence and Campbell was paroled about a year ago. McAllister is still in prison, but has applied for clemency. The thirty year terms do not expire until Feb. 1, 1921.

BRIEF STATE ITEMS.

The state printing contract for the coming year has been awarded to the Dispatch Printing company of Union Hill for $31,343.

Rudolph Grund, who is engaged in the printing business in West Hoboken, committed suicide in his home, 458 Spring street, by inhaling illuminating gas.

A skin grafting operation for which Miss Harriet Sutton, a teacher in the Boonton public school, will give enough of her skin to cover the burns of one of her pupils, five-year-old Rachel Riker, will be performed in Boonton tomorrow.

It took Advisory Master Charles Hartshorne in the Jersey City chancery chambers twenty minutes to hear and decide that Mrs. Imogene Van Imwegen of Paterson should be divorced from her husband, Bertram Van Imwegen.

A chamber of commerce for Bergen county was organized at Hackensack, with these officers: President, ex-Senator James A. C. Johnson of Englewood; vice president, Mayor Daniel A. Garber of Ridgewood; treasurer, Theodore Boettger of Hackensack.

Tri-State League.

At Reading—Trenton, 3; Reading, 0.
At Harrisburg—Harrisburg, 6; Allentown, 3.
At York—Wilmington, 6; York, 5 (eleven innings).

—Try a Press want ad. It will bring results.

—It pays to use the advertising columns of The Press.

JOHN WANAMAKER.

Merchant Who Scored Rockefeller Praised In the House.

Photo by American Press Association.

"A man like John D. Rockefeller is not only an enemy to labor, but a menace to wealth," said Representative Keating of Colorado in the house, backing up the testimony of John Wanamaker before the federal industrial commission in Philadelphia. "It is certainly encouraging to see men like Wanamaker expressing the twentieth century idea of business and labor while Rockefeller expresses that of the nineteenth," he added.

AMERICA IS NEARLY WRECKED IN STORM

Curtiss' Big Seaplane Has a Narrow Escape.

Hammondsport, N. Y., June 25.—Rodman Wanamaker's transatlantic flier, the America, made its third flight after a narrow escape from being wrecked during a sudden storm.

Several of the ropes by which it is held to the ground had been untied in order to give room for workmen to fit supplementary hydroplaning surfaces on each side of the America's keel. The storm came without warning. A gust of wind lifted the left wing, from which most of the ropes had been loosened, several inches off the ground.

Glenn Curtiss, who was superintending the work, shouted for some of the men to fasten down the ropes. Two of his employees started to do this, when a second blast, more powerful than the first, lifted the wing again. The two men grabbed the ends of the wing and hung on it, but the wind, increasing in fury, lifted them about two feet off the ground, while the airboat tugged at other ropes on the left side and threatened to pull them from their stakes.

Curtiss and nine other men who were on the aviation field ran to the left side of the machine and took hold of the wing and hung their bodies from its edge, their combined weight barely sufficing to drag it to the ground. The wind kept increasing in velocity, while lightning began to play over the hills around Lake Keuka.

After the left wing had been forced back to earth it was easier to hold down. Eight men continued to hang on it, while the others secured it to stakes with a dozen more ropes. Fifteen minutes later the wind had stopped and the sky was clear.

General Markets.

New York, June 25.

WHEAT—Receipts, 3,000; shipments, 169,000; No. 2 red, elevator export, 88¼c.; No. 2 red f. o. b. afloat, 88c.; No. 1 North Duluth f. o. b. afloat, 97c. The wheat market was steady late after a weak opening on the favorable weather and weak Liverpool cables; July, 89c.; September, 87¾c.

CORN—Receipts, 1,000; shipments, 3,000; No. 2 new f. o. b. afloat to arrive, nominal, 78c.

RYE—No. 2 c. i. f., Buffalo, 70¾c.

OATS—Receipts, 44,000; shipments, 17,000; standard white in elevator, 45a45½c.; No. 2, 45¼a46c.; No. 3, 44½a45c.; No. 4, 44a44½c.; natural white and clipped white, 44½a47½c.

BUTTER—Top grades, steady; receipts, 17,738 packages; creamery, extras, lb., 27a1½c.; firsts, 25a26½c.; seconds, 22½a24½c.; state dairy, finest, 26c.; good to prime, 23a25c.; common to fair, 20a22½c.; process, extras, 21½a22½c.; firsts, 20½a21c.; ladles, current make, firsts, 20a20½c.; packing stock, current make, No. 2, 19a19½c.; lower grades, 18a18½c.

CHEESE—Steady; receipts, 4,992 packages; state, whole milk, specials, white, fresh, lb., 14¾a15½c.; colored, fresh, 14¾a15½c.; average fancy, white, fresh, 14½c.; colored, fresh, 14½c.

EGGS—Irregular; receipts, 19,552 cases; fresh gathered extras, doz., 23a25c.; extra firsts, 22a22½c.; firsts, 20a21½c.; seconds, 18a19½c.; state, Pennsylvania and nearby hennery whites, 24a27c.; gathered whites, 22a26c.; hennery browns, 24a25c.; gathered brown and mixed colors, 18a24c.; duck eggs, 24a26c.

POTATOES—Bermuda, bbl., $2.50a4.75; southern, new, $1.50a4.50; domestic, old, bag, $3.25a3.50; sweets, basket, 75c.a$1.15.

HAY AND STRAW—Weak; timothy, ton, $15.50a22; shipping, $15a16; clover, $18a19; clover mixed, $14.50a20; long rye straw, $15a16; oat, $11; small baled hay, 50ca$1 under large.

LIVE POULTRY—Fowls, firm; broilers, lb., 27a32c.; fowls, 18½c.; roosters, 11½c.; turkeys, 12a14c.; ducks, 13½a15c.; geese, 11a12c.; guineas, pair, 75c.; pigeons, 90a25c.

—You can make want advertising "pay" if you have any reasonable task for a want ad—and, sometimes with an unreasonable one.

RIGID PROBE OF BALLOU'S DEATH

Coroner Conducting Inquest In Stamford Case.

WOMAN DENIES KILLING.

Mrs. Angle, Who Is Being Held In Connection With the Case, Says He Fell Downstairs and Sustained a Fractured Skull.

Stamford, Conn., June 25.—A rigid investigation is being made by the police and Coroner Phelan as to the manner in which Waldo R. Ballou, one of the most prominent men in Stamford, came to his death. His body was found on the sidewalk in front of the Rippawan building in Main street. Mr Ballou's head was crushed in. Investigation by the police led to the detention of Mrs. Helen M. Angle, a wealthy divorced woman. Coroner Phelan opened the inquest at 2:30 this afternoon.

An opportunity was afforded for a reporter to speak a few words with Mrs. Angle in the dormitory on the top floor of police headquarers. She was in a highly nervous state, almost hysterical, but she was able to say that Judge Finch had told her that she must not talk of the tragedy with any one.

"Oh I do not know what I am going to do," she said clasping her hands. "I have not a friend on earth to whom I can turn now. I suppose now my reputation is gone and all my life I will have to carry the stigma of this."

Summed up, this case, which has driven every other topic from the conversation as well as the thoughts of Stamford, may be set out as follows:

Ballou, sixty-nine years of age and known to be a suitor for the hand of Mrs. Angle, spent more than two hours in the music studio of Mrs. Angle on the third floor of the building in front of which he was found. He had been drinking. He received his injuries on the second floor of the building, at the foot of a flight of stairs leading to the third floor.

He was carried from that point down the lower stairway, out through a small vestibule and deposited on the steps by Mrs Angle, who returned to her apartment and retired without giving any alarm. Mrs. Angle herself admits this, and, further, a trail of blood on the landing steps, on the side wall of the stairs and on her clothing show that to be the case. The bloody imprint of a woman's bare foot walking from the outside door of the building, up to and into the studio of Mrs. Angle led to the police action.

Makes No Denial.

The woman makes no denial of any of these facts, and her explanation is that Mr. Ballou fell down the stairs after leaving her rooms, and when she found that he was seriously injured, fearing to be compromised, she became panic stricken and carried him to the street, where she knew he would be found soon. It is not definitely settled how long he lay where he was found. It is estimated that it was about eighteen minutes.

The authorities frankly do not accept or reject Mrs. Angle's story, but there are certain inconsistencies in it, certain features which have not yet been harmonized by the medical experts and the detectives. One feature stands out above all others, and that is expressed in the question, could any man's head be so badly crushed by a fall? There are bruises and abrasions on his hand and wrist also which add to the mystery.

These are such as would be received by a man trying to defend himself from an attack with a heavy blunt weapon. A crushed straw hat found in the apartment of the woman afterward and a fracture on the crown of the head could have been made by such a weapon, but medical testimony also said that the fracture could have followed a headlong fall down a stairway on to a concrete landing.

AEROPLANE FUNERAL ESCORT

Twenty Machines In Mourning Follow Bodies of Nine Fliers.

Vienna, June 25.—Twenty aeroplanes flying mourning flag acted as a funeral escort when the bodies of the nine officers and men who lost their lives in the air catastrophe outside the city on Saturday were buried.

The planes were manned by aviators of several nations. While the funeral services were in progress the aviators circled round and round the cemetery.

Saturday's tragedy occurred in the course of army aerial maneuvers. An Austrian military dirigible was rammed and ripped open by an aeroplane.

COBB FACES JAIL TERM.

Butcher Gets Warrant Against Detroit Player.

Detroit, June 25.—A warrant against Tyrus Cobb, ball player, charging him with disturbing the peace was issued by Police Justice Jeffries. It was sworn to by W. L. Carpenter, a butcher, who alleges that the Georgian threatened him with a revolver in his place of business last Saturday night.

Cobb was not placed under arrest, but was notified to appear at 11 o'clock tomorrow morning to plead to the charge. A fine of $00 or a jail term of six months is the maximum sentence for the offense charged.

—Your "for sale" ad will be found and considered—probably investigated—by some of your "logical buyers."

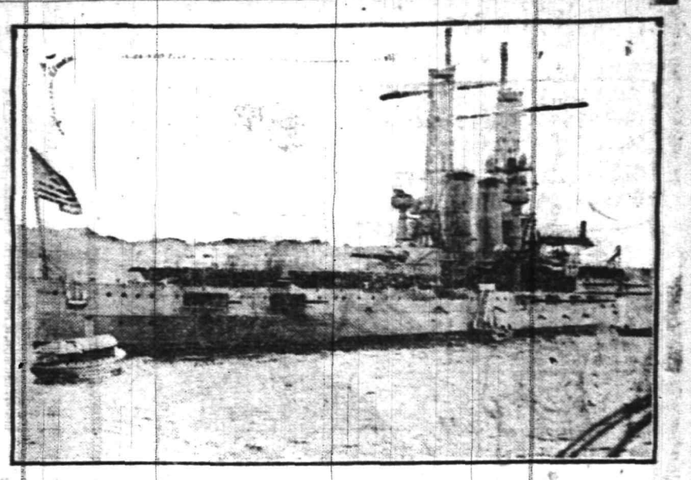

Photo by American Press Association.

Utah Carries Twenty-six Guns.

THE Utah of the First division, Atlantic fleet, is commanded by Captain John H. Gibbons. She is a first line battleship of 21,825 tons, 28,000 horsepower and has four screws.

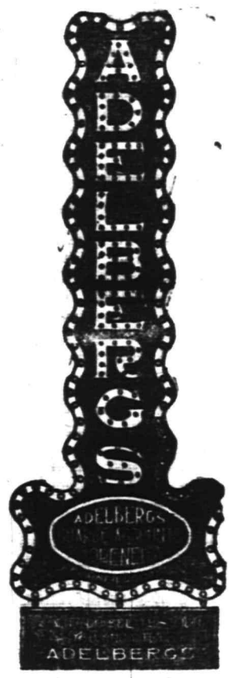

Young Women

Are coming to Adelberg's for their Summer Clothes because they find here a large number of designs that are unusually clever. We are showing many new features that you won't find elsewhere.

Adelberg's store of liberal CREDIT enables you to dress well in the latest style—pay as you wear the garments.

129 E. FRONT ST.

Adelberg's

SUMMER UTILITIES

Standard Oil Co.'s Perfection Oil Stoves
The best wick stove made.
Silver & Co.'s Blue Flame Oil Stove
The best wickless stove made.
Gas Hot Plates and Tubing
Ovens for Gas and Oil Stoves
Fly Screens, Fly Traps and Fly Killers
Triangle Lektrik Iron—Best Electric Iron Made.
Closing Out Electric Fans at Cost.
FOR SALE BY

Gayle Hardware Co.
'Phone 398 Front Street and Park Avenue
GENERAL HARDWARE AND HOUSEFURNISHINGS

CASH or CREDIT
CLOTHING BERNSTEIN OUTFITTING COMPANY CLOAKS
HATS SHOES
204 W. Front Street Plainfield N.J.
1 Flight Up Over the Lyric. Open Evenings Till 9 o'clock.
Formerly Nat. Bernstein, of 222 West Front Street.

The Man Who Acts

This is the day of the man who acts. Progress marks him. Fate obeys him. Chance plays no part in his success.

Many a man in this city feels he acted wisely by placing his business here.

REAL ESTATE LOANS RENTS
GEO. M. CLARKE CO.
Babcock Bldg. Telephone 205 Plainfield
INSURANCE OF ALL KINDS.

TRY A PRESS WANT AD.

IT LOOKS VERY MUCH LIKE A BRICK "STRIKE"

IN THE SPORTING SPOTLIGHT

Queries, Comment and Answers

Sporting Editor:

Query—What is the difference in time between New Jersey and Paris, where the Moran-Johnson fight will take place? H. G. L.

Answer—When it is 12 o'clock noon in Plainfield it is 5:09 P. M. in Paris, France.

Sporting Editor:

Query—What are the boundaries of the first district of the fourth ward? C. B. H.

Answer—Somerset street, Front street, Park avenue, Fourth street, New Street, West Front street, Washington avenue, Greenbrook.

Sporting Editor:

Query—What year was the International yacht cup won by America? when it was first brought to this country? When was the first race held, where, and what countries participated? F. F. J.

Answer—Out of the thirty-one races that have been run, America has won thirty, the English boat winning October 19, 1871, after the Columbia, America's representative, had been disabled. The first cup was brought to America the year the event was inaugurated The opening race was held August 27, 1851 around the Isle of Wight. The winner finished in eighteen minutes.

Sporting Editor:

Query—Where can I secure a Plainfield Transit Company timetable? N. M.

Answer—You will find one on another page of this paper.

Sporting Editor:

Query—How many miles is it from Plainfield to Lake Hopatcong over the best roads? C. B. D.

Answer—Thirty-three miles.

Sporting Editor:

Query—On what nights do the Royal Council, No. 77, Order United American Mechanics, meet? J. K. U.

Answer—The order meets the first and third Wednesdays in each month in Juniors' Hall.

ROD AND REEL

Bass and pickerel are biting good these days at Lake Hopatcong.

Ocean City has become a popular surf-fishing ground. One man landed two channel bass yesterday, one weighing thirty-one pounds and the other thirty-nine.

A few striped bass are being picked up along the Hudson river, although no big catches have been made as yet. A local angler, fishing opposite Fort Lee, landed two stripers, each weighing about six pounds.

Fishermen who are looking for bass and pickerel are making big catches at Bear pond, near Netcong.

Channel bass and black drum are plentiful at Wildwood and the fisherman are pulling them in by the hundreds. The piers and Crest Beach seem to have the best biters.

Weequahic lake is full of bass, eels, perch and catfish and many large catches have been made.

The weakfishing in Barnegat Bay is way behind so far this year, as it is in other places farther down the coast at Fortesque, some big catches of weakfish and croakers have been made.

We have received word that weakfish were biting in Keyport Harbor and the Fourteen-Foot Rod Brigade were catching them. Usually the natives down that way fish with such a pole with a line of equal length and a float placed to suit the depth of the water.

A handy place to fish and a good place is the Passaic river at Pine Brook. Take the trolley car to Caldwell and there an auto bus will take you to the river. Rowboats can be hired or you can indulge in fishing from the river bank.

Several residents of Tottenville went out trolleying for bluefish Sunday and returned about 2 o'clock in the afternoon with eleven beauties. The fish were caught in Raritan bay, between Tottenville and Great Kills.

Bluefish are running in Barnegat Inlet and weakfish can be caught near the Barnegat pier. The latter is a trestle over which the Pennsylvania operates trains from Newark and the fishing is from this trestle or from rowboats which can be hired there.

Boat owners would do well to cut this short article out and paste it in a handy place as it is an important guide on all trips, no matter how short or long. We print it at the request of some readers who say that while anchored near a buoy, they cannot tell which way an approaching boat is going and that they lose a good fishing spot by shifting unnecessarily. When going out of a harbor a black buoy means to leave it on your starboard or right, and it will have an odd number on it. In like manner the red buoys tell the pilot to leave them on the port, or left-hand side. Should a buoy, with black and white stripes running up and down be met, keep close to it for it marks the middle of the channel. Keep away from a buoy painted with black and red wings for it means a danger spot. A black buoy may be in the form of a spar, a can, a whistler, a bell or a lighted gas buoy, but so long as it is black it means: "Leave me on your starboard hand." When going out of a harbor, and a red buoy, no matter what its shape may be, means: "Leave me on the port side," when going out of a harbor. When entering a harbor, this is reversed, of course, and the red buoy left on the right or starboard side. In entering a harbor, the numbers increase, as number one is always the first to be met, if it is black, and number two if it is red.

CENTRAL BOTTLING WORKS

Telephone

SOMERSET AND CHATHAM STREET, NORTH PLAINFIELD

HENRY HAURAND, PROPRIETOR.

We offer the following brands of high grade Beers and prices for your consideration:

S. Liebman's Sons Co. Superior Reingold Beer, per 2 dozen case .$1.00
Teutonic Beer, per 2 dozen case .$1.00
F. & M. Schaefer Brewing Co.'s Celebrated Wiener and Special Dark Beer, per 2 dozen case .$1.20
Lager Beer, per 2 dozen case .$1.00
Peter Doelger Brewing Co., First Prize Beer, Light and dark, per 2 dozen case .$1.25
C. Feigenspan, P. O. N. Private Seal Beer, per 2 dozen case .$1.25
Ales, Porter, ready mixed, per 2 dozen case .$1.20
Schalk Brewing Co. famous beer, brewed in the old Bavarian thick malt method, per 2 dozen case .$2.00
Pabst Blue Ribbon, per 2 dozen case .$2.50
Anheuser-Bush Budeweiser, per 2 dozen case .$2.50

All these goods are pasteurized to insure absolute purity.

We regret to state that we can not deliver goods in Plainfield, but if you consider quality and prices you will find it will pay you to send for them. We call for empty bottles. 5 21 6mo tuthf

BASEBALL.

Results of Games Played In National, American and Federal Leagues.

NATIONAL LEAGUE.

At Boston: R. H. E.
New York..0 1 0 0 0 2 0 0 0—3 9 2
Boston .....0 1 1 0 3 1 1 0 *—7 14 1
Batteries—Demaree, Fromme, Meyers and McLean; Rudolph and Whaling.

Second game: R. H. E.
New York..0 0 0 0 3 0 0 0 1—4 8 0
Boston .....0 0 0 0 0 0 0 0 0—0 4 0
Batteries—Marquard and Meyers; Perdue, Cocreham and Whaling. Umpires—Rigler and Hart.

At Cincinnati: R. H. E.
Chicago ....0 0 0 0 9 0 0 2 0—11 12 4
Cincinnati ..0 0 0 2 1 0 0 2 0—5 5 1
Batteries—Cheney, Pierce and Needham; Yingling, Schneider, Koestner, Clark and Gonzales. Umpires—Klem and Emslie.

At Philadelphia: R. H. E.
Brooklyn ...0 0 0 0 0 0 0 0 0—0 7 0
Phila'phia ..0 0 0 1 1 0 0 0 *—2 4 0
Batteries—Ragan, Allen and Fischer; Mayer and Dooin. Umpire—Byron. Orth injured and could not umpire.

Second game: R. H. E.
Brooklyn ...1 0 0 0 0 0 0 0 0—1 7 0
Phila'phia ..3 0 0 0 0 0 1 2 *—6 10 1
Batteries—Brown, Allen, Erwin and McCarty; Alexander and Killifer. Umpire—Byron. Only one umpire.

At Pittsburgh: R. H. E.
St. Louis....0 1 0 1 1 0 0 0 0—3 10 1
Pittsburgh .0 0 0 0 0 0 0 0 0—0 4 0
Batteries—Doak and Snyder; Adams, McQuilland and Gibson. Umpires—Quigley and Eason.

STANDING OF THE CLUBS.

	W.	L.	P.C.		W.	L.	P.C.
New York	33	20	.623	Phila'phia	26	27	.491
Cincinnati	31	27	.534	Pittsburg.	26	28	.481
St. Louis.	32	29	.525	Brooklyn.	23	30	.434
Chicago...	29	30	.492	Boston....	23	32	.418

AMERICAN LEAGUE.

At New York: R. H. E.
Boston .....0 0 0 0 3 0 0 0 0—3 4 0
New York..0 0 0 0 0 0 0 0 0—0 4 3
Batteries—Leonard and Carrigan; McHale, Cole, Warhop and Nunamaker.

Second game: R. H. E.
Boston .....0 0 1 0 0 0 1 0 0—2 6 0
New York..0 1 0 0 0 0 1 0 1—3 7 1
Batteries—Foster, Bedient and Thomas; Keating and Sweeney. Umpires—Hildebrand and O'Laughlin.

At St. Louis: R. H. E.
Cleveland ..0 1 1 0 0 0 1 1 0—4 5 4
St. Louis....0 1 0 0 0 3 0 0 1—5 11 9
Batteries—Bowman, Morton and O'Neill; Taylor, Steen, Baumgartner, Wellman and Agnew.

Second game: R. H. E.
Cleveland ..0 1 0 0 0 0 0 0 0—1 7 1
St. Louis....0 0 0 0 2 1 0 0 *—3 6 1
Batteries—James and Carisch; Wellman, Hamilton, Crossin and Agnew. Umpires—Egan and Evans.

At Chicago: R. H. E.
Detroit .....0 0 0 1 1 0 0 0 0—2 5 4
Chicago ....0 0 2 1 0 0 0 2 *—5 9 1
Batteries—Coveleskie, Hall and McKee; Cicotte and Mayer. Umpires—Connolly and Eldridge.

At Washington: R. H. E.
Phila'phia ..0 0 1 2 0 0 0 0 0—3 3 2
Washington.0 0 0 3 0 0 0 1 *—4 11 2
Batteries—Shawkey, Bush and Schang; Boehling and Henry.

Second game: R. H. E.
Phila'phia ..0 0 0 0 0 0 1 0 0—1 4 0
Washington.0 0 2 0 0 0 0 0 *—2 5 0
Batteries—Wyckoff, Brown and Lapp; Johnson and Ainsmith. Umpires—Chill and Sheridan.

STANDING OF THE CLUBS.

	W.	L.	P.C.		W.	L.	P.C.
Phila'phia	35	24	.593	Boston....	30	30	.500
Detroit....	36	28	.563	Chicago...	29	31	.483
St. Louis.	34	27	.557	New York	21	34	.382
Wash'ton.	33	27	.550	Cleveland.	21	38	.356

FEDERAL LEAGUE.

At Indianapolis: R. H. E.
Kansas C'y.1 0 0 0 0 0 0 1 0—2 9 3
Ind'npolis ..2 2 0 1 0 0 0 0 *—5 11 2
Batteries—Cullop, Enzenroth and Easterly; Kaiserling and Rariden. Umpires—Anderson and Van Sickle.

At St. Louis: R. H. E.
Chicago ....0 1 0 0 3 0 1 0 0—5 6 2
St. Louis....1 0 0 0 0 0 0 0 0—1 6 1
Batteries—Lange, Wilson and Block; Willett, Herbert and Simon. Umpires—Brennan and Cusack.

STANDING OF THE CLUBS.

	W.	L.	P.C.		W.	L.	P.C.
In'apolis .	34	23	.596	K'sas C'y.	29	33	.463
Chicago ..	32	25	.561	Pittsb'gh .	25	30	.455
Baltimore.	30	25	.545	Brooklyn .	23	29	.442
Buffalo ...	28	25	.528	St. Louis.	26	37	.413

HOPE AT BOUND BROOK.

The Hope Chapel baseball team, which has no game in the Sunday-school League next Saturday, will go to Bound Brook and meet the Y. M. A. team of that place. These teams have met several times before this season and fine games have always resulted. The team will leave here on the 2:15 trolley.

—Press want ads. pay. Try them.

ATHLETIC PROGRAM PLANNED FOR JULY 4

Netherwood Residents Will Have An All Day Celebration This Year.

Elaborate preparations for an all day celebration on the Fourth of July have been made by the Netherwood Residents' Association and on that date the east end of the town will be kept busy from the rise to the setting of the sun. The committees in charge have arranged such a fine program that it is sure to be a banner day in Plainfield. Starting at 7:50 in the morning activities will be continued until late at night and the festivities will end with an open air dance on the porch of Truell Hall.

In the morning the ceremonies will be opened by a concert by the Dutch Arms band at East Seventh street and Belvidere avenue where most of the activities will take place. The first hour will be taken up with speeches by some of the best speakers in this vicinity. Henry P. Stevens will preside and the Hon. James E. Martine, United States Senator, Hon. Percy W. Stewart, H. W. Herrman and Judge W. N. Runyon will make addresses. At half past ten the athletic part of the program will begin and there will be events for all who wish to participate. There will be nine events for the girls and women and fifteen for the male athletes. Some of the events will afford the spectators a large amount of comedy. Medals will be given to the winners of each number which will be suitably engraved.

The afternoon entertainment will consist of a baseball game between teams composed of married and single men and this performance will begin at 3:30. The evening will be spent in dancing at Truell Hall, and music will be furnished by Paroubek's orchestra. The following committee will have charge of the dance, P. G. Chace, chairman, H. T. Tetsuka H. P. Stevens, F. B. Martin, W. R. Townsend, George Brisbane, S E. Gunnison and A. W. Drake. The celebration committee consists of W. L. Hadley, chairman, S. E. Gunnison, C. D. Wardlaw, A. L. Seidler, S. M. Rosenthal and S. L. Crossing. The sports will be in charge of C. D. Wardlaw, referee, S. E. Gunnison, announcer, A. L. Seidler, starter, S. L. Crossing timer, W. L. Hadley, clerk of course, F. B. Martin, S M. Rosenthan G. R. Cornwall and Ralph Patch, field judges, P. G. Chace, A. C. Wilmerding and H. B. Wier, judges at the finish.

No charge will be made to those who wish to take part in the events. The expenses will be defrayed by popular subscription. Programs and entry blanks may be obtained upon application at the news stand at the Netherwood railroad station. The members of the association invite everybody in the city to take part in the celebration.

The events will be as follows:—25-yards dash, boys under 6 years; 25-yard dash, girls under 8 years; 50-yard dash, boys under 8 years; 50-yard dash, girls under 12 years; 50-yard dash, boys under 15 years; 50-yard dash, girls over 12 years; 100-yard dash, boys under 15 years; potato rolling race, boys under 6 years, 25-yard blindfold race, girls under 8 years; 50-yard dash, boys under 12 years; 50-yard sack race, girls under 12 years; 50-yard sack race, boys under 12 years; running broad jump, boys under 8 years; running broad jump, boys under 12 years; running broad jump, boys under 15 years; running broad jump, boys over 15 years; throwing baseball for distance, girls over 12 years.

Special Feature Events.

Baseball relay race, men; baseball relay race, ladies; tug of war, men; orange race, ladies; obstacle race, men; throwing baseball for distance, ladies; relay race, married vs. single, men.

MISS WILDEY WINS WAY TO THIRD ROUND IN TOURNEY

Miss Edna Wildey, of this city, won her way to the third round of the Middle States championship lawn tennis tournament which is being held at East Orange, by defeating Mrs. Sidney B. Taylor in straight sets 6-0, 6-0. The local player had no trouble at all with her opponent and now stands a fine chance of entering the final round for the women's singles championship.

In the men's championship doubles tourney, Harold Throckmorton and Lindsey Dunham, of Woodbridge, took two out of three sets in the first round. Throckmorton is the interscholastic State champion and has appeared in the city against the Plainfield High School racquet wielders a number of times. Karl Behr, at one time a member of the Davis cup team, won his match in the third round and moved to the semi-finals.

FACTS ABOUT THE FIGHT FOR THE CHAMPIONSHIP

Principals — Jack Johnson, (champion) versus Frank Moran.

Scene of Fight—Velodrome d'Hiver, Paris, France.

Time—Saturday night. Men will enter ring at 10 p. m., Paris time, or 5 p. m., New York time.

Length of Bout — Twenty rounds of three minutes each. If fight goes limit, will be over at about 6:30 p. m., New York time.

Referee—George Carpentier, heavyweight champion of Europe.

Purse—Johnson to receive a guarantee of $35,000, win, lose or draw; Moran to get $5,000, win, lose or draw.

Estimated Attendance—Twenty-five thousand with probable gate receipts of $100,000.

Betting—Johnson 2 to 5 favorite.

PLAYERS MAY STRIKE.

Newark, June 25.—There is a great possibility that the members of the Newark International League team will go on strike. It remains for the Executive Committee of the Players' Fraternity to give the word. The reason for the contemplated strike is the decision of the National Commission whereby Clarence Kraft is sent to the Nashville team of the Southern Association. He is in town and refuses to go back, and has the backing of all the members of the club.

MICHIGAN GOLF TOURNEY.

Detriot, Mich., June 25.—The championship tournament of the Michigan State Golf Association opened today on the Country Club links at Grand Pointe and will continue through tomorrow and Saturday. Many of the most expert golf players of the State are among the entrants and some spirited competitions are expected before the tournament is ended.

TOMMY MULLIN WITH PETS.

Tommy Mullin, the popular local ball player, will put on a Plainfield uniform, Saturday, when the Pets line up against the strong Fort Slocum team. This team is in the same class with the Bronx Minor Leaguers that defeated the locals early in the season but the Pets are much stronger now than they were at that time. Hank Mathewson will twirl for the locals.

—Advertise in the Daily Press.

—DON'T MAKE DON'T YOUR CREED. If you have something to sell, some quest to pursue—do these tasks aggressively, through want-advertising!

---BASEBALL FANS---

Be a real rooter. Get in the .300 class

Clip coupons for the

1914—Plainfield Daily Press Scoring Tablet—1914

Coupon No. 50—June 25, 1914.

Six consecutive daily coupons, of different dates, if presented with five cents to the **PLAINFIELD DAILY PRESS SPORTING DEPARTMENT** will entitle the holder to one **PLAINFIELD DAILY PRESS CELLULOID SCORING TABLET.**

Name .....

Address .....

BICYCLES

BICYCLES

PIERCE
CRAWFORD
MOTOR BIKE
FAY JUVENILE
HARTFORD
PANAMA
CROWN

BICYCLES

BICYCLES

JACK HORNER

33 SOMERSET ST. PLAINFIELD, N. J.

WE CARRIED OVER from last year some first-class bicycles which we have marked down to bargain prices that will take 'em out of the store quick. They're not old fashioned or out-of-date. We only put them in last year. You'll find the bicycle we sell at $16.00 a first rate bargain for this year.

Repairing Promptly Done.

LEO ZEISEL

222 WEST FRONT STREET

Next to Proctor's.

WALTER JOHNSON WEDS CONGRESSMAN'S DAUGHTER

Washington, June 25.—Walter Johnson, the hero of the baseball fans at Washington and recognized as the greatest pitcher in the American League, was married last night to Miss Hazel Lee Roberts, one of the prettiest girls in the Congressional set and only daughter of Representative and Mrs. E. E. Roberts, of Carson City, Nev. The ceremony was performed at the home of the bride.

The event last night is the culmination of a romance which began on the baseball diamond a year ago when the star pitcher of the Nationals and the pretty little Congressional bud were introduced by her father, who is an entuhsiastic fan. Yesterday afternoon she was present when Walter pitched the Nationals to a 2 to 1 victory in the second game of a double-header with the world's champion Athletics.

NEW MOTORCYCLE RECORD.

Leon Didier, middle distance motor-paced champion of France, established a new mark for thirty miles at the Brighton Beach Motordrome last night, covering the distance in 36-29 1-5, beating the former record held by Bobby Walthour of 38.23 1-5. Walthour ran second in the race, with George Wiley third and Clarence Carmen fourth.

DUTCH ARMS BAND TO GIVE ANNUAL CONCERT

The annual concert of the Dutch Arms Band will be held, this evening, at East Front and Church streets, in connection with an ice cream festival. The proceeds realized will be used to pay for the member's new uniforms. The program will be as follows:

March, "Unity Hall," Thrall; overture, "The Golden Prince," Losey; March, "Rapid Fire," Southwell; serenade, "Twilight Echoes," Miller; medley march, "Camp Meeting Band," Gilbert and Muir; galop, "Shooting Stars," Losey; waltz, "Sea Breeze," Losey; march, "Washington Post," Sousa; medley overture, Miller; march, "The Thunderer," Sousa; serenade, "Starland," Losey; march, "Progressive America," Miller; mazurka, "The Lily," Losey; march, "The World's Fair," Southwell; serenade, Evening Bells," Ripley; march, "I'm On My Way to Mandalay," Fischer and Ayer; march, "Trisgian," Losey.

PERSONAL.

Mrs. Herbert Buxton, of West Front street, is spending two weeks at Asbury Park.

Mrs. Annie Utzinger, of Manning avenue, left today for Asbury Park, where she will spend the summer.

Mrs. Sherman B. Joost, of Belvidere avenue, is spending some time on Long Island.

Francis McDonough, son of Mr. and Mrs. Cormick McDonough, of Fairview avenue, has returned to his home for the summer from Notre Dame College, where he is a student.

Mr. and Mrs. W. J. Firstbrook, of this city, are among the recently arrived guests at Nassau Hall, Asbury Park.

Miss Henrietta Winn, who underwent an operation in Muhlenberg Hospital, last Saturday, is now fully recovered.

Mrs. John Cobb, of Lyron, North Carolina, is visiting her son, George B. Cobb, Jr., of Fairview avenue.

Mrs. O. B. Crane, of Westervelt avenue, has returned after spending several days in Albany and vicinity.

Mrs. William H. Nischwitz, of Park avenue, is spending some time with her sister on Long Island.

Mrs. Frederick Sandford, of Sycamore avenue, and Mrs. William Sandford, formerly of this city, but now of New York, will leave Saturday for an extended trip in Europe, returning some time in September.

CHRISTIAN FIELD.

"Missionary Sunday" will be observed next Sunday, in Grace M. E. church. The Rev. Edwin Shaw, of the Seventh Day Baptist church, will give a chalk talk and the church orchestra will furnish special music.

The speaker for this evening at the Rescue Mission will be the Rev. C. C. Cain, of the Grace M. E. church.

CLAFLIN COMPANY FAILS

(Continued from page 1.)

reaching effect on business all over the country.

When word of the failure was communicated to local business men in the dry goods trade they were all astounded, as all said that they thought that the Claflin company was one of the strongest in the country.

Hahne & Company, of Newark, is one of the companies identified with the Claflin concern, but it was said today that the Hahne store and the Lord & Taylor store, in New York, were two which would undoubtdly remain solvent, as both were on a sound financial basis.

ZACATECAS IS TAKEN BY VILLA

Huerta's Last Big Stronghold Captured.

OVER 2,000 MEN KILLED.

Rebel Chieftain Now Has Clear Road to Dictator's Capital—General Ortega Said to Be Among the Dead on the Rebel Side.

El Paso, Tex., June 25.—Zacatecas has fallen. The city was captured by the Constitutionalists Tuesday night. This information was contained in an official message received by Colonel Tomas Ornelas, military commander of Juarez, from General Orestes Pereyra, who holds the same post in Torreon.

The message was dated Torreon. No details of the battle were given in the message other than that many prisoners were captured by Villa's troops. The Constitutionalist forces also captured arms and ammunition in plentiful quantities.

General Villa arrived at Pimienta, a station nine miles north of Zacatecas, yesterday morning, following the reported taking of the city by his troops.

No information regarding the federal defenders of the city under General Luis Medina Barron was conveyed in the message from General Pereyra. It is not known whether the federals evacuated the city or surrendered to the Constitutionalist forces.

2,200 Dead or Wounded.

General Trinidad Rodriguez is reported to have been seriously wounded in the fighting around Zacatecas Tuesday afternoon. General Maciovio Herrera is reported slightly wounded.

General Toribio Ortega is reported as having been killed, but this report has not been confirmed.

Estimated losses are placed at 2,200 in killed and wounded. Exact figures are not obtainable.

When the news was flashed through Juarez that Zacatecas had fallen the band was brought out and the entire populace joined in celebrating the Constitutionalist victory.

Niagara Falls, Ont., June 25.—Once again the mediation conference is in danger of being brought to a sudden end. Developments expected within the next twenty-four hours will decide definitely whether or not the proceedings are to be continued. The mediators have made their final suggestions to the United States' representatives, and a definite reply is expected before to night.

This information was obtained here from an undisputed authority. It was said that the three South American envoys had tired of making suggestions and that the waiting game played by the administration has completely exhausted their patience. The fact also that the American delegates are not equipped with plenary powers and are compelled to report every conversation, even in its minor details, to Washington has greatly hampered the work of the mediators.

Justice Lamar and Frederick W. Lehmann, the American delegates, came over to the Clifton House for the first time in two days and were not yet in a position to furnish a reply to the mediators regarding the suggestions which have been made since the return of Minister Naon of Argentina from his conference with Secretary Bryan and President Wilson at Washington.

To Communicate Again.

The American delegates promised to communicate again with Washington and to notify the mediators immediately after ascertaining the attitude of President Wilson toward their proposals. After Dr. Naon's conference with Mr. Wilson it became known that the new scheme which he brought back with him and from which so much was expected comprised chiefly a plan through which representatives of the Constitutionalists would be admitted to the conference.

CARRANZA REPRESENTATIVE ARRIVES IN WASHINGTON

(Special from Central News.)

Washington, June 25.—The one detail that loomed large in the Mexican situation today was the expected arrived here of Alfredo Breceda, the Secretary to General Carranza, and his comment on the peace protocol signed last night at Niagara Falls by the Mediators, the United States and Huerta representatives. It is recognized in official circles that the protocol will be virtually without force if the Constitutionalists decline to agree to its terms. For that reason some expression from the revolutionary camp is awaited with anxiety here.

The complications of the situation are many. The reported split between Gen. Villa and Carranza may be widened by the action of either in accepting or rejecting the protocol. If Carranza refuses to be bound by the action of the Niagara Falls conference and Villa accepts its conclusions, it is feared that a new and more terrible civil war in Mexico will follow.

For these reasons the coming of Senor Breceda is awaited with feverish impatience. Without any signs of hesitancy, however, it was announced at the White House that the administration considered the outlook for an understanding with Mexico as "more hopeful than at any time since the beginning of the Niagara Falls conference."

The John Wanamaker Store

Formerly A. T. Stewart & Co. — Broadway and Ninth, New York

FRESH AS A FIELD OF DAISIES

These New, Cool Dresses for Women

ALL AT SURPRISINGLY SPECIAL PRICES

For $11.75 a perfect copy of a Poiret dress which sold here in April at $38.50. Typically French with its odd duvetyne jacket and striped cotton skirt. Designed and made for women who like very distinctive clothes.

For $2.75 white lingerie dresses which have long tunics and part of the bodice of imported embroideries which cost wholesale from $2.25 to $4. In addition they are lace trimmed and have wide sashes of colored ribbon.

Dresses of Imported Ratine, $8.75

Maker's last 75 dresses come to sell at this small price.

Same model was here in April at $28.50. The ratine has wide borders of open-work figures.

New Linen Dresses, $6.50

Simplest of models—long tunic skirt; both tunic and underskirt of the linen and plain bodice has just a touch of white; in fineness they rank with made-to-measure dresses. Their manufacturer clears his stock room each season, and turns all his dresses over to us at our price. All measure up to our standard.

Tomorrow we shall have 300 of these $6.50 dresses in white, pink, blue and lavender. In April they would have cost twice as much. They are just right for vacation outings.

Voile Dresses, $6.75, $7.50, $8.75

Cool, attractive frocks, considerably prettier than the styles one is apt to see in a special offering.

Velvet girdles, interesting cope collars, wide draped black taffeta sashes, cunning frilled collars, velvet ribbon trimmings—they have the new touches of the season. Every one is fresh out of the boxes.

Afternoon and Evening Frocks From our own Stocks

Clearing away all our ones and twos of a kind in dresses just as has been done in the past few days in tailored suits and coats.

Almost any silk may be chosen in styles of Callot, Cheruit, and other Paris dressmakers.

New prices $18.75, $25, $32.50, $40, $50.

Former prices were a third, a half and considerably more.

Women's Gray Salons, Second Floor, Old Bldg.

ON THE SUBWAY FLOOR

1,500 Fresh Summer Dresses For Women at $5.75

Duplicates of our own $10.75 and $12.75 Dresses

Here is the unusual choice:

Fancy wide striped voile;
Silk striped voile;
Prettily flowered and self-striped crepe combined with plain crepe;
Fine pin striped or printed voile;
Excellent quality knotted crepes;
Fine quality of serviceable linen;
and cool white voile prettily trimmed with embroidery and lace.

Subway floor, Old Building.

GOVERNOR UNABLE TO LOCATE PAPERS

Writes W. de LaR. Anderson for Another Copy of Letter in Tax Matter.

Wiliam de LaR. Anderson, chairman of the North Plainfield Township Committee, who has been busy the past few days trying to learn what became of the papers he forwarded to Governor James F. Fielder a few days ago relative to alleged violations and wilful neglect on the part of the Somerset County Tax Board in the matter of the assessment of Mt. St. Mary College property, received the following letter from the Governor this morning:

"A search through our files fails to locate the letter concerning which you spoke to me yesterday. I shall be obliged if you will send me a copy of the letter, together with a copy of the letter from this office acknowledging its receipt. In the meantime we shall make further search for your letter."

Mr. Anderson in speaking of the matter today said that he had learned that Robert A. Porter, assistant secretary to the Governor, was the person who signed for the letter when it was received a few days ago, but he had been unable to ascertain what became of it after its receipt.

The letter sent to Trenton by Mr. Anderson contained a copy of the resolutions adopted by the North Plainfield Township Committee, in which the county tax board was criticized for its action in the Mt. St. Mary College matter, and according to Mr. Anderson's statement, it is his purpose to try and have the county board impeached.

HOPES NOW ENTERTAINED FOR RECOVERY OF ULMER

Carl Ulmer, of West Third street, who was seriously injured in a fall from the roof of the Johns-Manville plant at Manville, last Friday, after receiving an electric shock, was reported as being slightly improved today. He is still detained in the Somerset Hospital, in Somerville, and hopes are now entertained for his recovery.

Although stricken blind following the accident his sight has now returned and the optic affliction will not be a permanent one as was at first anticipated. He is suffering from concussion of the brain and internal injuries.

SCHWARTZ DECLARED GUILTY OF ASSAULT

Real Estate Dealer Fined $20 by Judge DeMeza for Attack on New Yorker.

City Judge William G. DeMeza this morning gave a decision in the case of Henry Fellman, of New York city, against Samuel Schwartz, of Arlington avenue, finding the latter guilty of disorderly conduct and fighting, and sentenced him to pay a fine of $20 or serve forty days in the County jail. The case came to trial last Thursday when many witnesses were examined on both sides. Fellman was struck by Schwartz, who is a rival real estate dealer, at Watchung and North aveues, June 7 and produced many eye witnesses to substantiate this fact.

Schwartz lodged a counter complaint against Fellman claiming that the latter kicked and assaulted him on the same occasion. This charge was dismissed in court this morning. Fellman was represented by William A. Coddington and William Newcorn was counsel for Schwartz.

DECLINES TO RUN.

H. W. Marshall, president of the Marshall Laundry Company, was today prominently mentioned as a candidate for the Common Council from the First ward. In an interview to a reporter for the Daily Press, Mr. Marshall declined to even consider the matter and said that under no circumstances would he permit his name to be used for political favors.

PLAINFIELDER ELECTED.

George T. Caskey, of this city, was elected Tuesday evening vice president of the Union Masonic Past Master Association, which held its seventh annual meeting and banquet at Elizabeth. One of the largest gatherings in the history of the association was in attendance. The other officers elected are as follows: President, Robert A. Shirrefs; secretary, Theodore B. Townley; treasurer, William F. Marsh.

PRESENT YOUR BILLS.

All city bills must be in by Saturday of this week to insure payment at the July meeting of the city Council.

CIVIC BODY OPPOSES AUTO-BUS ORDINANCE

Submits Letter Explaining the Stand in Proposed Move to Be Discussed.

In response to an invitation issued by Councilman Richard A. Claybrook, chairman of the public affairs committee, to the Board of Trade, to have a representation at the meeting to be held in the city building tonight, President Williams Jeffery, of the civic organization has snbmitted a letter to the chairman setting forth the Board of Trade's stand in the matter to be discussed. The meeting is called for the purpose of considering the proposed auto bus ordinance and the Board will probably have delegates on hand.

In his letter President Jeffery intimates that the step is an unnecessary one and lodges an objection to it. He says in part:

"I do not see how in the world auto busses cannot run on the same order of license as the taxi-cabs. The taxi-cabs do not have taximeters and as there is only one auto bus company doing business in the city, as far as I have been able to find out, I do not see the need for restricting it to the use of any particular street. It is time enough for that when there are several other companies in competition with it. If any further regulation of vehicle traffic is necessary for Plainfield, it seems to me, the police department can attend to it in the same manner as they attend to the precsent regulation."

CALVERT IN TOWN.

County Clerk James C. Calvert was in Plainfield this afternoon visiting friends and political admirers in connection with his campaign for re-election.

OLYMPIC GAMES AT BUDAPEST.

Rheimes, France, June 25.—The International Olympian committee today decided that the Olympia games of 1920 will be held at Budapest.

THE DAILY PRESS IN BOUND BROOK will be found on sale or delivered to any address every afternoon by Hongland, Union News Stand at station, and A. Aaron, newsdealer.

THE DAILY PRESS IN DUNELLEN will be found on sale or delivered to any address every afternoon by Edward Pennock, druggist and newsdealer.

TO DARKEN HAIR APPLY SAGE TEA

Look Young! Bring Back Its Natural Color, Gloss and Thickness.

Common garden sage brewed into a heavy tea with sulphur and alcohol added, will turn gray, streaked and faded hair beautifully dark and luxuriant, remove every bit of dandruff, stop scalp itching and falling hair. Just a few applications will prove a revelation if your hair is fading, gray or dry, scraggly and thin. Mixing the Sage Tea and Sulphur recipe at home, though, is troublesome. An easier way is to get the ready-to-use tonic, costing about 50 cents a large bottle at drug stores known as "Wyeth's Sage and Sulphur Hair Remedy," thus avoiding a lot of muss.

While wispy, gray, faded hair is not sinful, we all desire to retain our youthful appearance and attractiveness. By darkening your hair with Wyeth's Sage and Sulphur, no one can tell, because it does it so naturally, so evenly. You just dampen a sponge or soft brush with it and draw this through your hair, taking one small strand at a time; by morning all gray hairs have disappeared, and after another application or two your hair becomes beautifully dark, glossy, soft and luxuriant.—Adv.

DR. MANDEVILLE SPECIALIST

565 Broad St., opposite Shubert's Theatre, Newark, N. J.

Twenty years' experience as a specialist on all chronic diseases of MEN AND WOMEN.

Catarrh, Nervous Diseases, Diseases of Heart, Kidneys, Stomach, Liver or Bladder, Rheumatism and all Lung Diseases. NOTICE—Office hours, 2 to 4 p. m and 6 to 8 p m., also Tuesday and Friday morning 9:30 to 11. Office closed Sundays. ADVICE FREE.

Don't Forget Name, Place and Number

3 12 tu-th-s tf

Awnings

WINDOW SHADES

UPHOLSTERING

Frank G. Wikoff

721 W. 4th St. Tel. 508-J

QUALITY BUTTER.

Good Butter is essential to the enjoyment of a meal. You will at once recognize the Superior Quality of our Creamery and Fancy Print Butter. Reasonable Prices and Prompt Deliveries.

W. W. Dunn

Park Ave., Near Fifth Street.

ADVERTISEMENTS

—FOR—

NEW YORK HERALD WORLD, TIMES, SUN, JOURNAL, TELEGRAM, AMERICAN, BROOKLYN EAGLE, GLOBE

—AND—

NEWARK EVENING NEWS

RECEIVED AT

PLAINFIELD DAILY PRESS

AT REGULAR OFFICE RATES.

NEW JERSEY CENTRAL

TRAINS LEAVE PLAINFIELD.

For New York—2.10, 3.41, 5.08, 5.40, (5.52 except holidays), 6.27, 6.55, 7.22, (7.26 except holidays), 7.41, 7.44, (7.55 except holidays), 7.58, 8.12, 8.30, 8.36, 8.42, 8.59, 9.29, 9.53, 10.26, 11.27, 11.52 a. m., 12.34, 12.58, 1.44, 2.25, 2.39, 2.55, 3.12, 4.01, 4.13, 4.36, 5.39, 6.25, 6.47, 7.41, 8.27, 9.27, 9.30, 10.15, 10.36, 11.43 p. m. Sunday—2.10, 3.41, 5.40, 7.23, 7.58, 8.52, 9.34, 9.40, 10.37, 11.52 a. m., 12.39, 12.58, 1.28, 2.09, 2.15, 2.55, 3.17, 4.29, 5.34, 5.57, 7.14, 8.13, 8.27, 8.35, 9.27, 10.21, 10.36 p. m.

For Newark—5.08, 6.27, (7.05 through train to Newark), 7.41, 8.36, 9.29, 10.26, 11.27 a. m., 12.34, 12.58, 1.44, 2.39, 2.55, 4.13, 4.36, 5.39, 6.25, 6.47, 7.41, 8.27, 9.30, 10.36 p. m. Sunday—7.23, 8.52, 9.34, 10.37 a. m., 12.39, 12.58, 1.28, 2.09, 2.55, 3.17, 4.29, 5.34, 7.14, 8.13, 8.35, 9.27, 10.36 p. m.

For East Bethlehem, Allentown and Mauch Chunk—5.18, *8.20, 9.44, 11.27 a. m.; 2.00, 5.24, 5.44, (6.59 to Easton) p. m. Sunday—5.19, *9.44, 10.32 a. m.; 1.58, 5.44, 7.05 p. m.

For Wilkesbarre and Scranton—5.18, 9.44 a. m., 5.44 p. m. Sunday—5.19, 10.32 a. m., 5.44 p. m.

For Red Bank, Long Branch and Asbury Park, etc.—3.41, 8.12, 11.27 a. m., 12.34, (12.58 Red Bank only), (3.12 Red Bank only), 4.01, 4.36, 6.25, 8.27, 11.43 p. m. Sundays—8.52 a. m. (9.40 Red Bank only), 2.15, 3.17, 8.35 p. m.

For Atlantic City—3.41, 9.29 a. m. (12.34 Saturdays only), 5.12. Sunday—9.40 a. m. 1.28 p. m.

For Philadelphia—6.38, 7.29, 8.45, 10.42, 11.53 a. m., 12.42, 1.54, 2.45, 5.13, 6.44, 8.47, 9.46, 10.48 p. m., 1.20 a. m. Sunday—5.19, 8.45, 9.39, 9.57, 10.39, 10.43, 11.41 a. m., 12.42, 1.44, 2.45, 3.42, 4.39, 4.56, 5.39, 6.39, 6.44, 8.47, 9.46, 10.55, 11.54 p. m., 1.20 a. m.

For Baltimore and Washington. Daily—8.45, 10.42 a. m., 12.42, 2.45, 6.44 p. m.

*Except Mauch Chunk. 6-4-14

TOO LATE FOR CLASSIFICATION

WANTED—Two Ford touring cars in A1 condition. Address A., care Press. 6 25 6

—There's no good "alibi" for the unsuccessful work seeker who fails to utilize want advertising.

Corporation Notice.

Notice is hereby given that an ordinance entitled "An Ordinance for the Permanent Improvement of Certain Streets and Portions of Streets of the City of Plainfield, with Permanent and Durable Macadam Pavement, and to provide the Necessary Funds in Advance of the Collection of Assessments for Benefits," a copy of which is subjoined to this notice, has been introduced before the Common Council, read the second time, and ordered engrossed preparatory to its third reading, and that it is the intention of the Common Council to adopt such ordinance at the regular meeting of the Common Council to be held in the Council Chamber, No. 149 North Avenue, in the City of Plainfield, N. J., at eight o'clock P. M., on Monday, the sixth day of July A. D. Nineteen hundred and fourteen, at which time and place prior to the adoption of said ordinance, said ordinance will be considered by the Common Council, and all persons interested may be heard before the Common Council with reference to the proposed ordinance.

By order of the Common Council.

JAMES T. MacMURRAY, City Clerk.

Plainfield, N. J., June 17, 1914.

AN ORDINANCE

for the Permanent Improvement of Certain Streets and Portions of Streets of the City of Plainfield, with Permanent and Durable Macadam Pavement, and to provide the Necessary Funds in Advance of the Collection of Assessments for Benefits.

The inhabitants of the City of Plainfield, by their Common Council, do enact as follows:

Section 1. That the following streets and parts of streets of the City of Plainfield, shall be permanently improved with durable macadam pavement, said macadam pavement to be of the depth and width hereinafter specified. All work to be given out upon contract to the lowest responsible bidder, and only after bids therefor shall have been solicited and received according to law, all bids to specify prices for each of said streets or parts of streets separately:

Emerson Avenue, from the macadam on East Front Street to the macadam on George Street.

Geraud Avenue, from the northwesterly curb line of West Front Street to the bridge over Green Brook.

Monroe Avenue, from the macadam on West Eighth Street to the center of Sherman Avenue;

West Fourth Street, from the macadam on Clinton Avenue to the City Line;

Berkeley Avenue from the macadam on Belvidere Avenue to the southwesterly curb line of Ravine Road;

Sec. 2. That said streets and portions of streets described in Section 1 shall be macadamized for the depth of seven inches in the center and five inches at the curb lines, and for the entire width of the roadway, and the macadamizing preparation shall be laid down to the grades established by ordinance for said streets or portions of streets, respectively.

On Geraud Avenue and Monroe Avenue the gutters shall be paved with cobbles for a width of 3 1-2 feet on each side of said streets.

Sec. 3. That for the purpose of obtaining money by the sale of bonds hereinafter specified for the permanent improvement of said streets and parts of streets as aforesaid, in advance of the collection of assessments for benefits, to an amount not exceeding fifteen dollars per capita for each of the inhabitants of said city according to the last official census, but not for more than the amount limited by law, the Common Council of said City do hereby, pursuant to the Act of the Legislature of said State entitled "An Act to authorize the improvement of streets and highways in cities of this State, and to provide for the payment of the expense of the same, and for the assessment of the benefits of such improvements upon the land and real estate benefited thereby," and acts amendatory thereof and supplemental thereto, authorize the issuing of sixteen coupon municipal bonds of the City of Plainfield of One Thousand Dollars each ($1,000) and amounting in all to Sixteen Thousand Dollars ($16,000) which bonds shall be dated September first, 1914, and shall bear interest at the rate of five per centum (5 per cent.) per annum, payable semi-annually and be payable three years from the date thereof, with the option to the City to redeem or pay off the said bonds, or any one or more of them, at any time after one year from the date thereof and before three years from the date thereof, on giving personal notice to said holders of said bonds or thirty (30) days notice by advertisement in the official newspapers of the City of the intention to make such redemption or payment, which bonds shall be signed by the Mayor and bear the corporate seal of the City and be attested by the City Clerk, and may severally or collectively when ordered by resolution of the Common Council be sold for an amount not less than par value; and there shall be raised by tax in each year hereafter such sum of money as may be necessary to pay the interest on all outstanding bonds and the principal of such bonds as may mature during that year, and the money derived from the assessments upon the property benefited shall, when collected, be held as a fund toward the payment of said bonds.

Sec. 4. That after said improvements shall have ben completed, the Common Council shall, pursuant to the statute in such case made and provided, apply to the Court of Common Pleas of the County of Union for the appointment of Commissioners to estimate and assess benefits upon the owners of the lots or parcels of land and real estate peculiarly benefited by such improvements, in proportion, as near as may be, to an amount equal to the amount of benefits actually acquired by the lands and real estate bordering on said streets or portions thereof respectively, by reason of such improvements respectively; and in case the costs and expenses aforesaid shall exceed the amount of said benefits, the excess thereof shall be paid by the City at large and raised by general tax; no property or owner thereof to be in any case assessed beyond the amount of benefit actually derived from said improvements.

6-18-2-th

L. Moraller & Son

WATCHMAKERS and JEWELERS

WATCHES, CLOCKS and JEWELRY

Fine Watch and Clock Repairing a Specialty.

219 Park Ave. Plainfield, N. J.

PROPOSALS OF SCHOOL SUPPLIES.

The Board of Education of Plainfield will on June 29, 1914, receive sealed bids for furnishing various school supplies to the public schools of Plainfield during the year beginning July 1, 1914 according to specifications on file with the Clerk of the Board; copies of which will be sent to intending bidders on application.

Bids must be in writing and sealed. They must be filed with the Clerk of the Board of Education not later than 8 P. M., June 29, 1914, at which time all bids will be opened.

The Board of Education reserves the right to refuse any or all bids received.

H. R. CONGER,
Clerk of The Board of Education.

Plainfield, June 18, 1914.

6-18-9-ed

The departure of the cook or maid does not prostrate the lady who knows the efficiency of Press want ads.

And what ad-reading servants are of the desirable class.

Wallingford In His Prime

By GEORGE RANDOLPH CHESTER

Copyright, 1913, by the Bobbs-Merrill Co.

CHAPTER II.

A Sporting Offer.

THE rigid ribbon which did Von Humperdinck service as a brow underwent such a series of contortions that any one who knew him would have known that he was about to think. "The kaiser and the king of England are both in trade," he advised them, "and my cousin, the Baron von Humperdinck, himself owns a brewery."

"We don't need precedent," insisted Benssy patriotically. "We are democratic American citizens, and, as such, have a right to enter trade as our fathers did."

That one speech showed the daring nature of Benssy, it being considered indelicate in this circle to mention fathers, and positively indecent to mention grandfathers. A shocked silence followed his anarchism, Reggie Haugh's lips, however, watering profusely in his agitation. It was Rickey Saunders who came loyally to the support of his friend.

"Hear, hear!" he cried.

Ringgold Cash, frowning moodily at the black freckles upon his sallow hands and regretting for the millionth time their size and construction, which had descended from his pushcart forbears, slowly raised one of them and stroked it down his lean face, letting it close as it slid off his chin, as if his jaw had sported the wiry beard of the original junk dealing Cash, whose name had been Kashowski. "Do you think there would be a good return for the money invested?" he asked, addressing Wallingford directly and waiting with quiet eagerness for the answer.

Wallingford turned to him quickly and studied him with great care before he replied. "There's a fortune in it," he declared, with a deliberately rising enthusiasm. "Of course you gentlemen are not commercial. I am. I know a good commercial opening when I see one." And he smiled to himself as he looked into the faces of the eagerly interested group around the table and studied the good commercial openings he saw before him. "Your marvelous portable house should be your gift to your fellow sportsmen at about 25 per cent dividends, and I, who am strictly a business man, am so favorably impressed that I should be delighted to take $25,000 or $50,000 worth of the stock myself."

"Thank you," said Benssy gratefully, his cheeks dimpling with pleasure. "I consider that a great compliment, I'm sure."

"Nothing of the sort," returned Wallingford sedately. "It is only my cold business judgment that is speaking, Mr. Falls."

Reggie Haugh had been flapping his thick lower lip with his thick forefinger in jealous thought. A thing like this, don't you know, should be kept more exclusive. This Wallingford person was admittedly a mere tradesman and probably of no family whatsoever,

There Was a Chorus of Polite Exclamations.

had no money but that which he made himself, and one must be careful of one's associates.

"Only trouble is," he objected, "that all the rest of us have had a share in the inventing, which makes it a sort of family affair, don't you think?"

Wallingford was instantly ready for that emergency. "So far as that is concerned," he observed in smiling confidence, "I invented inventing, though I am far too modest a man so to state." And he laughed jovially, closing his eyes and shaking his big shoulders to show them that this was a joke. "Even while we have been talking I have discovered a radical defect in the construction of your portable cottage and have invented a way to overcome it. You are making your hollow walls in straight sections which merely abut upon each other. Warpage and shrinkage will draw them crooked and leave wide cracks, over which you will be compelled to nail permanent cleats, which is entirely foreign to your idea of portability."

Benssy Falls looked with dismay upon his exquisitely accurate model. "How very annoying!" he murmured.

"What we must do," went on Wallingford easily and confidently, "is to make the hollow sections like this." And he deftly and ruthlessly cut open upon alternate edges one of Benssy's beautifully perfect little sections, telescoping the two parts upon each other slightly, so as to show the plan of overlapping, and then reversing them to show how much space they saved in nesting for shipment.

There was a general chorus of polite exclamations, which covered unlimited genuine admiration.

"That surely makes Mr. Wallingford one of the family, Reggie," declared Rickey. "I vote him in, fellows. Now, one, two, three"—

"Aye!" gently and courteously shouted his friends in perfect unison with him.

"I thank you," said Wallingford, rising and bowing gravely. The gentleman's manners were perfect. There was no gainsaying that.

"There's one difficulty of which none of you has thought," declared Mr. Cash, rubbing again in reflection the beard of his ancestors in the hollow of his cheeks. "Who's going to run the company? None of us has the time nor the taste for that sort of thing."

"I have," offered Wallingford. "Of course my other interests are so heavy as to prevent my giving my entire time to it, but if my partners will permit me I shall organize the concern, set it going and see that it is properly conducted without charging a penny for my services."

"That's what I do call sportin'," declared Rickey, rubbing his incipient mustache the wrong way in his enthusiasm.

"It's more generous than fair," objected Benssy. "We'd be delighted, I'm sure, Mr. Wallingford, to have you accept the bothersome management of the thing, but we can't possibly think of it unless you would accept remuneration of some sort."

"Oh, if you insist upon it," and Wallingford waved his hand easily, as if the question were too trifling to be considered among gentlemen. "I won't accept a salary, but if you want me to have some additional stock for my services to avoid feeling under obligations you may make it over to me."

"But, I say," protested Reggie, his fat lips protruding in dissatisfaction, "if we all take the same amount of stock and we give Mr. Wallingford some extra he'll have the most, and as this is our joint invention we must share alike."

"That's true," Wallingford hastily admitted. "We'll just throw that idea aside. We won't need a stock company anyhow, for we shall not want to sell stock or admit any one else into the business. We can make it a simple partnership, putting in just what we need to begin with and assessing ourselves as much more from time to time as the business actually justifies. We shall not need over $50,000 to start with."

"Then, fellows, here's the sportin' idea," announced Rickey. "Fifty thousand dollars makes $10,000 for each of us five. Mr. Wallingford's services should be worth at least as much as one-sixth of all our money, and I vote that we admit Mr. Wallingford to an equal partnership with us and not permit him to pay any assessments. Now! One, two, three"—

"Aye!" voted his associates in unison.

"Gentlemen," intoned Wallingford, rising solemnly and smoothing down his broad waistcoat, "I accept your generous offer. If this were brought up to me as an ordinary business proposition I should be compelled to decline it instantly, but I have taken quite a fancy to you boys. I have, moreover, become fascinated with the portable house and intend to make it one of my most successful ventures. I shall at once draw up partnership papers, which we shall discuss and sign right here while we are waiting. Then we shall select officers, hold a board of directors' meeting, take all our papers to an attorney when we arrive in the city and make our action legally binding. Tomorrow I shall have patent papers and drawings prepared and as soon as they are ready shall call another meeting for us to sign them. In the meantime I shall see if we cannot rent a factory already equipped, shall have working drawings prepared, purchase materials, secure workmen and start upon some sample houses, including the mahogany and the birdseye maple one which you are to take upon your fishing trip."

Striking while the iron was hot being one of Wallingford's specialties, he immediately drew up, on delicately tinted and evasively scented mauve stationery provided him by the fair Benssy, an impressively worded partnership agreement, whereby it was set forth that the six undersigned gentlemen were to be equal sharers in the profits of the Speckled Bass Hollow Walled Portable Bungalow company and that five of the undersigned were to share in all its losses and provide all the money needed, J. Rufus Wallingford being exempt from any share in that end of the business by virtue of his perpetual managership. It was a neat and nifty document, and the boys were justly proud of it and themselves as well as they appended their scrawling signatures to it. It was deuced blooming fun, after all, this thing of going into trade. Quite sportin'!

Their innocent joy over this stage of being in trade was as nothing, however, compared to their dignified gratification when, with Benssy Falls presiding handsomely and as rippingly at ease as if he were pouring tea, they selected Benssy as president, Reggie Haugh as first vice president, Von Humperdinck as second vice president, Rickey Saunders as secretary and Ringgold Cash as treasurer. In their newly acquired and rapidly growing feeling of fellowship with Wallingford they were urgently anxious to elect him to a third vice presidency, but, with becoming modesty, he declined that honor.

"No, gentlemen," he said, first rising and respectfully addressing the chair, as he invariably did when he had anything to say in this meeting, "such honors are not for me. I cannot deny that I am heartily pleased that you should offer to make me an equal with you, but, nevertheless, I do not deserve it. The original conception is yours, and to you exclusively should belong the honors and titles of office. Moreover, I am only a plain business man. If you insist upon voting for me, however, you may make my small managership a matter of election and official title."

"That's what I call sportin', eh, fellows!" exclaimed Rickey enthusiastically and shook hands with him.

So they unanimously elected J. Rufus Wallingford official manager, which, while it did not, of course, give him the importance of a real office in the company, made his mere trifling post at least seem a shade less insignificant. He was deeply grateful for it.

A small boy, so thick with freckles that they looked painful, sat in Wallingford's runabout at the station with both chubby hands firmly upon the big wheel. He straightened up and his face lighted as he saw Mr. Wallingford in the midst of the dispersing board of directors, and with shrewd and twinkling eyes he observed that prince of diplomats bidding adieu to his newly found friends and business associates.

"Hello, boss!" hailed the youngster as Wallingford joined him, and he shook hands with grownup gravity. "Gee, you made a hit with that bunch of Willies!"

"It's a shame to do it," confessed Wallingford, with a grin. "Where's the chauffeur, Toad?"

"He stopped for a stew, and he got it," replied the boy. "But it wasn't the kind that has any oysters in it, so I fired him out of the car and sent him home to sleep it off."

Wallingford laughed as he climbed into the runabout and took the wheel, a proceeding that met with a vigorous protest from the boy.

"Sorry, Toad," insisted Wallingford, "but I'm afraid they'd arrest you if I let you run this car by yourself. How are you getting along with young Jimmy?"

"Sometimes I don't know," responded Toad, with a sigh. "He's a smart kid, and he's got more sand than I thought he had. First I thought I could lick him with both hands tied behind me, but now I guess I'd have to have one loose anyhow. Yesterday I had to hand him a wallop, and he never cried a mouthful. He just stood still for about a minute, and then he tried to throw the cat through me."

"And how does Mrs. Wallingford take all this?" asked Wallingford, secretly gratified that young Jim showed promise of developing traits that had been a trifle lacking in himself.

"Well," confessed Toad, with a slight frown, "of course she's a woman and don't understand. Tell you what she done—she hunped me out to sleep with the stable hands and makes Jim play with the girls in the next house. Say, ain't you goana start a business soon, so I k'n have a real job? I don't like to play with kids."

Wallingford sighed. His own opinion was that his son needed the companionship of Toad even at the expense of an occasional black eye, but if Fannie was set against it—

'How would you like to wear a brown suit, with red stripes and brass buttons," he suddenly asked, "and serve drinks in a factory?"

"To you an' Blackie? That'd be great!" said Toad with vast enthusiasm. "You know Blackie's home, don't you?"

"Is that so!" exclaimed Wallingford, and unconsciously threw more speed on the car. "When did he get in?"

"Yesterday," replied Toad. "I was so glad to see him that I licked the stable boy twice in an hour, an' he's a tough kid."

(To be continued.)

EVERY GIRL SHOULD BE TAUGHT ART NEEDLE WORK

An embroidered piece should be washed by itself in an earthen bowl to avoid the possibilities of rust or other stain. Take fairly hot water and make a light suds of "Ivory" or any other pure soap. Wash quickly. If the linen is soiled, rub that portion between the hands. Rinse thoroughly in clean water and lay the piece flat between two dry towels or thick linen cloths. Roll up in these so that no part of the embroidery can touch any other part of the same linen and wring or twist so that the dry linen will absorb moisture. Lay piece face down upon a well-padded ironing board, spread clean white cloth over the embroidery and iron quickly and lightly with a hot iron, being careful not to press too heavily upon the embroidery portion.

A hot iron placed upon embroideries in which the silk is wet will produce a steam, which will ruin the embroidery.

To remove scorch from linen put two ounces of Fuller's earth into a saucepan, add a half ounce of white soap, the juice of two large onions and one cupful of vinegar. Boil together for a few minutes, strain into a jar and keep covered for future use. Spread on the scorched parts with a knife and allow it to dry on. Simpler way would be to rub the scorched article with dry starch.

Many home embroiderers have difficulty in having the new and up-to-date stitches. A complete and practical course for making 24 different kinds of stitches is given with each Imperial Embroidery Pattern Outfit, which is being advertised at the present time in the columns of the Daily Press.

These instructions are illustrated and directions are given for making outline stitch, chain stitch, seeding, cat stitch, buttonhole stitch, couching, satin stitch, eyelet work, wallachin, embroidery, cross stitch, French knots, faggotting stitch, solid kensington, Roman cut work, etc.

Every woman who does home needle work should take advantage of this rare and unusual offer. We are actually giving $10.00 worth of value at the bare cost of handling. Each day you will find a coupon printed in the Press. Clip it and together with expense bonus of 48c, get a complete Imperial $10.00 Embroidery Pattern Outfit without further charge. Out-of-town readers will add 5c additional for postage and expense of mailing.

HOUSEHOLD PROPORTIONS.

Two dessertspoonfuls of gelatin equal one pint of liquid.

Three and one-half pounds of chicken equal one pint of meat.

Juice of one lemon equal to three tablespoonfuls.

Forty common crackers equal one pound.

Four squares of chocolate equal one cupful grated.

One pint of peanuts equal to one-half cupful shelled.

One pint of large oysters include about thirty.

One quart of whipped cream equal to twenty-five spoonfuls.

One gallon of coffee equal to thirty-five to forty cupfuls.

One gallon of chocolate equal to twenty-five to thirty cupfuls.

One quart of ice cream equal to six servings.

One quart of lemonade should serve five.

One quart of bouillon hot should serve eight.

One quart of bouillon jellied should serve six.

One quart of jelly should serve six.

One quart of salad should serve eight.

GIFT BASKETS.

A Delightful Way of Wishing a Friend Bon Voyage.

The gift baskets the florists and fruiterers supply as gifts for the departing tourist are very attractive. One flower basket for the ocean traveler who is going on an eight day boat is an eight day basket. In it there are eight corsage bouquets, all different, one for the traveler to wear on each day of her journey. They are arranged and numbered so that the flowers in the bouquet for the last day are a sort that will last well. Those for the first few days are of a more fragile sort that would wither before the journey's end. Each small bouquet is in water, so that it need not be disturbed until it is wanted unless to change the water.

The fruiterers combine their wares with sweets of various kinds to make their baskets more tempting. Stuffed dates, figs and prunes in glass jars, barley sugar, bonbons and chocolates and slabs of milk chocolate are put in among the oranges, apples, pears and grapes that form the bulk of the contents of fruit baskets for the traveler.

Sometimes flowers and fruit are combined in interesting fashion. Yellow rosies and purple pansies may be put in a basket with a perfect bunch of huge black Hamburg grapes or golden pears may be combined with yellow rosebuds.

The candy shops also present interesting gifts for the travelers. Some of these take the form of tin trunks or chests, in which are packed quantities of small packages of candies of various sorts—chocolate peppermints, cream mints, chocolate bonbons, cakes of milk chocolate, little crates of candy, oranges and lemons, jars of fruit and sugar sticks, pastilles of different sorts in gay little tin boxes, a round tin of marshmallows, a flat box of caramels.

Still other attractive gifts take the form of Japanese baskets of the hamper variety, packed with smaller baskets, and Japanese boxes of goodies. Salted nuts, spiced nuts, stuffed figs and dates and candies of various shapes and sorts are included in these packages.

COOLING SUMMER DRINK.

Procure two medium sized sticks of rhubarb, cut into small pieces and put into a jug with a good tablespoonful of sugar and a strip of thinly pared lemon peel. Pour upon it a pint of boiling water, and let it stand till cold. It is a most refreshing, as well as a wholesome, drink.

Chocolate Cookies.

Take two eggs, one-half cupful of butter, one cupful of sugar, two cupfuls of flour, one teaspoonful of baking powder, one-half cupful of stoned and chopped raisins, one cupful of milk and two tablespoonfuls of grated chocolate. Now slowly dissolve the chocolate in a bowl over a kettle of hot water and let it stand until needed. Rub the butter and sugar to a cream, add the eggs, which have been well beaten, then the flour, which has been sifted with the baking powder, and lastly the melted chocolate. Beat hard and mix very thoroughly, then work in the raisins and roll the dough out to a thin sheet.

Cut into shape with fancy cutters, press one, two or three whole raisins into the top of each cookie according to size and bake in a moderately quick oven. Keep fresh by packing them in a stone crock or earthenware dish with a cover.

Of Interest to Women and the Home

Practical Fashion Hints

By Alice Gibson

A trim practical house dress is illustrated in 8186. It closes at the side-front, has a kimona bodice with a square neck, and short or long sleeves, as the fancy dictates.

Plain blue chambray makes up excellently with a design like this and by way of relief, trimming bands of eyelet embroidery are attractive. Gingham is another material very practical for house dresses; cotton crepe and voile are also good.

This dress may be copied in size 36 with 4¾ yards of 42-inch material.

Pattern comes in seven sizes, 34 to 46.

This is a Perfect Pattern.

Be sure to give right size, measuring over the fullest part of the bust for dimensions.

It may be obtained by filling out the coupon and enclosing 15 cents in stamps or coin to the Pattern Department of this paper.

COUPON

Name.....

Street and No.....

City and State.....

Pattern No.....

Sizes.....

A. E. Force & Co., "The White Store," carry all patterns in stock and the Daily Press recommends that its readers procure them here. They will be furnished by this paper when the orders come direct to us, through A. E. Force & Co.

THE BATHING GIRL.

She Is Wearing Gayly Trimmed Suits of Waterproofed Materials.

The bathing suit for summer is a handsome affair, for gay plaids and stripes are used in the construction of collar, girdle and cuffs. The suit pictured here is of pussy willow taffeta with scalloped finish on the skirt and blouse. The sailor collar and vest are

TAFFETA BATHING SUIT.

of Roman striped silk. In the vest are little side pockets. The vest is secured by means of little side fasteners set under fancy buttons and simulated buttonholes. The color scheme is in blue and white.

Worn with the suit is a jaunty bathing cap of the taffeta.

Veranda Furniture.

A large round natural wood table for the veranda or the room being fitted in wicker costs about $10. A smaller sized one costs about $8. A natural wood chair to match had an arm rest on the right side and a place for sewing or a book on the left. It was a very pretty shape and was sold at about $8.

NEEDLEWORK

By MARGARET LAWRENCE

BOW-KNOTS AND FORGET-ME-NOT SPRAYS

Such dainty and attractive things can be made by combining bits of lace and ribbon with chiffon, net or crêpe de Chine. If one is at all handy with the needle, little touches of hand embroidery may be added here and there. In this extravagant age one can not afford to buy all the pretty little accessories, which delight the heart of the feminine, but with a twist and a turn and a bit of clever combining of materials, one can fashion the loveliest of wearing apparel.

A dainty boudoir cap like the one shown here can be made from chiffon or crêpe de Chine, using pattern 8306, which includes 3 different designs for 10 cents. The forget-me-not sprays and bow-knots, used for embroidering this cap, are from pattern 13448. They may be developed in two shades of blue, two of green and one of pink in solid work. A wide lace frill and a ribbon of old blue or a delicate pink or green may be used to complete the cap. This pattern contains a sheet, 7 by 11 inches, of bow-knots and forget-me-nots which are suitable for embroidering boudoir caps, negligées, children's dresses, neckwear, underwear, hose and infants' caps, dresses and sacks.

Guaranteed, hot-iron transfer pattern will be supplied to readers upon receipt of price, 10 cents.

Some Cookery Suggestions

RHUBARB IN GELATIN.

SUPPER MENU.
Baked Bean Salad.
Sliced Ham.
Brown Bread and Butter.
Rhubarb Mold.
Iced Tea.

RHUBARB prepared with gelatin makes a handsome dessert and one that is particularly palatable. Only firm, nicely colored rhubarb should be used for these dishes.

With Simple Desserts.

There are many simple, plain desserts, such as snow pudding, blanemange, junket, cottage pudding, etc., which are improved by the addition of stewed rhubarb. Bavarian creams, charlottes and many gelatin creams may also be used with it.

Whipped Cream Dressing.

Rhubarb Dainty.—To one quart of rhubarb that has been cut into inch pieces add three cupfuls of sugar and cook as quickly as possible to prevent the pieces from breaking. When tender stir in three tablespoonfuls of gelatin that has been soaked in a little water until soft. Mold and serve with whipped cream sweetened and flavored.

Served With Custard.

Rhubarb Mold With Custard.—Take a pint of rhubarb pulp, two tablespoonfuls gelatin, carmine to color, one-fourth pound sugar, four tablespoonfuls lemon juice, one-half pint custard. Stew the rhubarb, adding a tablespoonful of water until quite a pulp. Dissolve the gelatin in water, add the lemon juice, sugar and carmine. Stir all together and place in a wetted mold until set. Turn out into a glass bowl and pour round the custard.

Prettily Colored.

Rhubarb Flummery.—Dissolve one-half ounce of gelatin in half a gill of warm water. When cold mix with it the finely grated rind of one and the juice of one and a half lemons, with three ounces of sugar previously dissolved in a pint of ruhbarb juice and the whisked white of an egg. Whip it all to a stiff froth, incorporating two sponge fingers or macaroons crumbled fine. Turn into a mold and serve with plain or whipped cream.

If a deep pink color is desired a drop or two of carmine may be added, but care must be exercised in using this coloring matter.

Anna Thompson

They Spent Their Time In the Canoe.

Daddy's Bedtime Story—The Present Of the Pretty Green Canoe.

IT had been such a hot day that daddy said he would have to tell the children a "cool story."

Jack and Evelyn laughed at the idea of a "cool story," but then they said that any story that daddy told pleased them.

"Well, that is a good thing," said daddy, "but it is perfectly true I must tell you tonight a nice cool story. I think I will tell you about a very lucky little girl who once received a canoe from her big brother.

"This little girl loved the water. She had always lived near a lake, and she could swim and row.

"Now, this little girl had a great big brother who worked in an office in the big city. He had only a short holiday every year—just two weeks—but during those two weeks he would come home and teach her new strokes in swimming and new ways of diving, for he was very anxious that no one should be able to excel his sister as a swimmer.

"And secretly he longed to give his sister a canoe so she could go on the water just as much as she wanted to, and, as she was such a good swimmer, he felt it would be perfectly safe for her to own one.

"But, of course, a canoe is quite expensive, and the heads of offices in the big city do not consider that the big brothers may want to buy their little sisters canoes with the money they earn. Perhaps they think it is very silly to even dream of such things as canoes. But slowly during the winter the big brother had saved just as much money as a canoe would cost, and in June he wrote his sister a little note.

"In the note he said that he had a 'little present' for her which he had had put in the cellar and that she would find it there if she went and looked.

"Now, the little girl could not for a moment imagine what kind of a present would be put in the cellar. But she hurried down to see.

"And there—right before her eyes—was a lovely big green canoe—just the very nicest shade of green—and there beside it were the two paddles. Well, she could hardly speak. She had never dreamed that she would own a canoe, or, anyway, not for years and years and years.

"On the canoe was printed 'Indian Girl,' but she at once named it Papoose, which means, you know, a little Indian baby.

"You see, her big brother had arranged that the canoe should be taken down into the cellar when the little girl was asleep, so the surprise would be perfect. And it certainly was!

"In another week the big brother came up from the city, and on the lake they spent all their time in the green canoe."

H. C. SMITH, Prop. Plainfield Tel. 2327-W. Dunellen Tel., 2842-B.

SMITH'S AUTO EXPRESS

Furniture and Pianos Boxed, Packed and Shipped

MOTOR VANS for Long Distance Moving

159 NORTH AVE., PLAINFIELD, N. J. OFFICE 239 FRONT ST., DUNELLEN, N. J.

NEUMAN BROS'
DISPLAY OF
Fruits and Vegetables
Is the largest to be found in the city

ALL THE GARDEN PRODUCT RECEIVED FRESH DAILY

NEUMAN BROS.
GROCERS
Watchung Ave. and Fifth St. Telephone 760
Efficient and Rapid Delivery Service to All Parts of the City

Mono Storage
WAREHOUSE!
North Avenue
OPP. FREIGHT HOUSE
125 East Front Street

HAND'S EXPRESS CO.
OLD RELIABLE
STORAGE
All Rooms Separate, Light and Dry
Furniture Packed and Shipped
Office 69 Somerset St 'Phone 541

MURRAY'S STORAGE WAREROOMS
THE OLDEST IN THE CITY.
AT 326 TO 332 WEST FRONT ST.
Near Grove St.; all the rooms are separate, airy and dry; large and small, at very moderate prices. Many years' experience in buying, selling, handling, packing and appraising goods.
Auction Rooms at 326 West Front Street.
R. Murray, Auctioneer, 326 West Front St. Phone 666

AUCTIONEERS.

The Leading
Auctioneers
W. A. SCHORB & CO.
Also Dealers in Second Hand Furniture—Bought and Sold.
120 Madison Av., Jackson Blg
Telephone 1707-W

PAINTERS AND DECORATORS.

JAMES C. HANSEN
DECORATOR
DEALER IN
PAINTS, OILS, GLASS,
VARNISHES, Etc.
141 East Front St., Plainfield, N. J.
Distributor of John W. Masury & Son's Pure Colors Ready Mixed Paints, Etc.

ORGANIZED 1864
THE
FIRST NATIONAL BANK
OF PLAINFIELD.
A COMMERCIAL BANK WITH SAVINGS and SAFE DEPOSIT DEPARTMENTS.
FOUR PER CENT. INTEREST PAID ON SAVINGS ACCOUNTS.

Rotgum
Service Means Perfection in
Cleaning-Dyeing
PRESSING to PLEASE PARTICULAR PEOPLE
432 Watchung Ave. 'Phone 1976-W.
Nine years with G. O. Keller.

TRUSSES
NEW FITTING ROOM
Elastic Hosiery, Supporters, Braces, KNEE CAPS, ANKLETS, Etc.
William M. Walsh
North and Watchung Avenues,
Plainfield, N. J. 'Phone 1964.
OPP. DEPOT.

RITZ Inc.
BABCOCK BUILDING
CANDIES, ICE CREAM
DAINTY LUNCH

—Your "for sale" ad is likely to turn into money that used furniture—at very small expense to you.

DIVIDEND.

THE PLAINFIELD TRUST CO.
Plainfield, N. J., June 18, 1914.
The directors have this day declared a quarterly dividend of 3 (three) per cent. on the capital stock, payable July 1st, 1914, out of the net earnings of the Company, to stockholders of record at the close of business June 23d, 1914, on which date the transfer books will close and will reopen on July 1st, 1914.
Checks will be mailed.
DE WITT HUBBELL,
6 19-25-30 Secretary.

B. KIVATINOS
(Successor to Kivatinos & Jelling)
Fancy Fruits, Choice Confectionery, Nuts, Cigars, etc. We make a specialty of Olive Oil.
211 W. FRONT ST. Tel. 888-W

Hoagland's Express
For Sale
Office, 116 West Second St.
Telephone 883-W.

PERKINS MUST STAY, SAYS T. R.

Says "They'll Have to Read Me Out Too."

FEELS MUCH IMPROVED.

Emphatically Reiterates His Decision About the Gubernatorial Candidacy. Says He Will Speak In Pittsburgh. Attacks Treaty Plan.

Oyster Bay, N. Y., June 25.—Colonel Theodore Roosevelt, health improved, wearing the same old smile and using the same enthusiastic hand clasp, sat in a big arm chair on his porch today and talked freely on the Progressive party. He arrived last night on the Imperator and said he felt excellent.

With the return of the colonel from his son Kermit's wedding in Spain and from a pleasant stay abroad two questions at least of extraordinary interest to members of the Progressive party, as well as to the older parties, were answered by the colonel himself in his most emphatic fashion.

"I shall speak in Pittsburgh on the 30th. My throat had to be examined in London because, as is so often the case, the after effects of the fever I contracted in Brazil show themselves chiefly in my throat. Evidently this effect will last for some months to come and I shall not be able to speak in the open air or make continuous speaking trips, but I shall be able to deliver a certain number of speeches indoors."

"What would you say about the attack on Mr. Perkins?"

"Mr. Perkins," continued Mr. Roosevelt, "has been on the whole the most useful member of the Progressive party. No man has served with greater zeal and disinterestedness nor has striven in absolute good faith for the principles of the party both as regards corporations and business generally, and as regards the group of questions dealing with the welfare of the wage worker and his economic and social advance. As for reading him out of the party, when that is done they will have to read me out too. Mr. Perkins was on board of the yacht Joyance also."

"Will you run for governor?"

Will Not Run.

"Governor, I thought I had answered that fully. I will not run for governor."

"What have you to say regarding the Wilson administration?"

"The payment of $25,000,000 to Colombia, together with the expression of what is in effect an apology for our having secured the right to build the Panama canal, is merely the belated payment of blackmail with an apology to the blackmailers. If this proposed treaty submitted by President Wilson through Mr. Bryan is right then our presence on the isthmus is wrong. In such case Panama should at once be restored to Colombia and we should stop work on the canal and abandon the place bag and baggage. There should be no half way measure. If we as a nation have been guilty of theft we should restore the stolen goods.

"Partly in consideration of this treaty we abandoned negotiations with Nicaragua. We acted in good faith and the course of action we thereby entered upon was conditioned upon their proposal, their promise. It was our right and also our duty to our own people and to the rest of the world to exact the performance of this promise For 400 years there had been conversation about the need of the Panama canal."

GLENN CURTISS.

Builder of the America That Will Attempt Ocean Flight.

Photo by American Press Association.

—You find the "short road" to employment when you tell what you can do—interestingly, frankly—in a want ad.

SUMMER FAIR AT REGINA.

Regina, Sask., June 25.—Farmers and stock raisers throughout Sasgatchewan are lokiong forward with eager interest into the Provincial Exhibition Association's annual Summer Fair which is to be held here during the last week of July. Prizes to the amount of $25,000 are offered for competition in the numerous departments. These departments comprise classes for heavy and light horses, beef and dairy cattle, sheep, swine, poultry, creamery and dairy products, seed grain and other farm crops, horticultural products, school children's exhibits, women's work and fine arts. The exhibition promises to be the largest and msot notable of its kind ever held in western Canada.

—Your "help wanted" ad makes every worth-while work-seeker in the city an applicant for the position.

—Is not one of the problems facing you at the present moment a want ad problem?

OFFICIAL NOTICE TO THE PUBLIC

Public notice is hereby given that the placing of Firecrackers, Torpedoes, or other Fireworks, or inflammable or explosive substances upon any sidewalk, or in front of any store or other building contiguous to any public street in cities has been determined to be dangerous to life and property.

ALL PERSONS ARE WARNED

that such danger must not be incurred within the limits of the City of Plainfield. Any person or persons who shall act in disregard of this notice will be prosecuted.

This notice is published by virtue of the authority conferred upon the subscriber by law.

T. O. DOANE, Fire Marshal.
6 23-25-27-30 7-2

CAMP RAM'S HORN
HALSEY ISLAND
LAKE HOPATCONG
JUST THE PLACE FOR A YOUNG MAN TO SPEND HIS VACATION.
BOATING, BATHING, FISHING AND KINDRED SPORTS.
For Terms Address Thomas M. Muir, Box 118, Nolan's Point, Lake Hopatcong.

A DAY'S PLEASURE
EXCURSIONS
HARD COAL-NO SMOKE-COMFORT
New Jersey Central
LAKE HOPATCONG, $1.00
Sunday, June 28
Also Every Sunday and Holiday until Sept. 7, inclusive
Leave Plainfield, 9:10 a.m.; Dunellen 9:15 a. m.; Bound Brook 9:24 a. m. All dates.
MAUCH CHUNK, $1.50
Sundays, June 28 and July 12
Leave Plainfield 8:57 a. m.; Dunellen 9:03 a. m.; Bound Brook 9:12 a. m.

NOTICE FOR APPLICATION FOR A BOTTLER'S LICENSE.

Take notice that James H. Gurrier will apply to his Honor, James C. Connelly, Judge of the Court of Common Pleas of the County of Union on Friday, the third day of July Nineteen Hundred and Fourteen at 10:00 o'clock in the forenoon or such time thereafter as the Court can attend to same at the Court-house in the City of Elizabeth, in the County of Union, and State of New Jersey for a license to carry on the business of buying beer in quantities, bottling, and selling the same when bottled, not to be drank on the premises where bottled, at his residence on the southeasterly side of Broadway, between Jerusalem Road and Canal Street in the Village of Scotch Plains, in the Township of Fanwood, County of Union, and State of New Jersey.
Dated: June 24th, 1914.
JAMES H. GURRIER.
6-25-2th

Wedding Decorations
Shower Bouquay and Floral Designs by Floral Artists at very moderate prices.
Satisfaction Guaranteed.
Quantities of fresh cut Flowers at all times. Deliveries in Greater New York or any city of the U. S.
Chas. L. Stanley
159 EAST FRONT ST. — Tel. 928.
Woodhull & Martin Building.

A. M. RUNYON & SON,
UNDERTAKERS
402 Park Avenue. Telephone No. 40.
Office open day and night.
Office of Hillside Cemetery.
New York office—50 Great Jones St.
Tel. call 3345-Spring.
New York Embalmers License—1220.
New York Registered Licensed Undertaker No. 515.

T. A. MOORE
UNDERTAKER
612 E Sixth St.
Tel. 741-R

Classified Advertisements

COPY RECEIVED UNTIL 1 P. M. DAILY

One cent a word for first insertion, one-half a cent a word for each subsequent insertion of the same advertisement for less than one month. Fifty cents a line for one month. Double Charge for Capitals. No advertisement received for less than 10 cents. No Display or black face type used in this column.

The Plainfield Daily Press cannot give information regarding advertisements for which answers are to be sent care of the Press. Persons replying to office addresses must mail or leave written answers as stated in advertisement.

Estab. 1868 Tel. 2354
J. J. & C. A. HIGGINS
UNDERTAKERS.
Private Funeral Chapel
109-111 West Fourth Street
Auto Cortege for Long Distance.

Established 1872.
P. CASEY & SON,
UNDERTAKERS AND EMBALMERS
Office, 116 Park Avenue. Tel. 534-W. Res. 417 W. 3d St., Tel. 534-W. Office open day and night. N. Y. office 10 E. 22d St. Tel. 2094-Gramercy.

H. DeMOTT
UNDERTAKER.
56 Somerset St. 'Phone 1128-W

L. L. MANNING & SON,
STEAM GRANITE WORKS.
Corner Central Ave. and West Front St.
Opposite First Baptist Church.

MISCELLANEOUS.

WANTED TO BUY—Old buildings; will also do reflagging and grading and sewer repairing. Everyone knows Kane, the wrecker. I am back here to stay, present address 339 East Third street; location of yard will be announced later. I intend to continue landscape work and pay the highest price for old buildings. 6 17 1mo

HUDSON Terrace Tennis Club now open for membership. For full information address Miss G. P. Karr, 218 Babcock building. 6 23 tf

INSURANCE, ALL BRANCHES, AGENT FOR NATIONAL SURETY CO. J. T. VAIL. 9 2 tf

MASON contractor, repairing promptly done; porch piers $1.50 and up. Wm. Bourgeois, 'phone 417-W. 1378 Park avenue. 6 1 1m

SILVER birch cabin, Wayside Park opposite Dunellen trolley barns. Horton's ice cream, refreshments, athletics, dancing every Saturday 8 to 11:30 p m.; free admission to picnics. T. W. Sisty, 'phone 1299-J, Dunellen. 5 26 1mo

MONEY TO LOAN.

MONEY TO LOAN on bond and mortgage. J. T. Vail. 8 20 tf

$6,000 TO LOAN at 5 per cent. W. H. Abbott, 134 North Ave. 5 7 tf

MONEY TO LOAN on mortgage Manning & Curtis, 106 Depot Park. 10 14 tf

MONEY TO LOAN on bond and mortgage. Mulford, opposite depot. 12 28 tf

HELP WANTED—MALE.

SALESMEN better your positions. We require the services of several hustling salesmen for outside position to secure orders direct from the home for homefurnishings; our liberal credit system makes this an easy proposition. Steady employment and good salary guaranteed to good salesmen who can properly represent us. Crown Co., 74 and 76 Market St., Newark, N. J. 6 23 7

EMPLOYMENT AGENCIES.

MURRAY'S Employment Registry office, 326 West Front street, near Grove street, for reliable help only; we always have good situations for such and only charge a very moderate fee. 'Phone 666. 3 6 tf

MRS. KELLER'S Employment Agency, 22 Somerset place; all nationalities; 'Phone 1724. 2 2 tf

SITUATIONS WANTED—MALE.

SITUATION WANTED — First class chauffeur and mechanic, 12 years experience, all makes, married man; reference furnished. Address F. S., care Miss Alice Sionn, 103 Sycamore avenue. 6 24 6

REAL ESTATE FOR SALE.

FOR SALE—Two small houses, Nos. 660 and 662 South Second St. Apply J. T. Vail, 177 North avenue. 6 3 tf

ROOMS AND BOARD.

BOARDERS WANTED—Attractive apartments with bath, also single rooms. Apply Miss Lena Hellstrom, 312 East Seventh street. 6 20 1m

AUTOMOBILES FOR SALE.

FOR SALE—1911 Winton and 1913 Oldsmobile, will sell at sacrifice; owner leaving town. Address J. L. M., care Press. 6 5 tf

WANTED—TO BUY.

WANTED to buy, a small two family house, centrally located. Address B. D., Press office. 6 25 3

HELP WANTED—FEMALE.

SALESWOMEN better your position. We require the services of several energetic up-to-date saleswomen for outside position, to secure direct orders from the home for homefurnishings. Our liberal credit system makes this an easy proposition. Steady employment and good salary guaranteed to saleswomen who can properly represent us. Crown Co., 74 and 76 Market St., Newark, N. J. 6 23 7

CROWN CO., 74 and 76 Market St., Newark, N. J., require the services of several clever, energetic women to secure orders for home furnishings. Our reliability and liberal terms makes this an easy selling proposition. Steady employment and large income assured to women who get results. Crown Co., 74 and 76 Market St., Newark, N. J. 6 23 4eod

REFINED woman to assist in care of house and small child. Telephone 660-M.

COMPETENT girl for general house work (white); references required. Apply 434 West Seventh street. 6 25 3

WANTED—Girl for general housework in small family. 516 Woodland avenue. 6 25 3

YOUNG girl wanted for light housework a few hours in the afternoon. "Ad.," care Daily Press. 6 23 3

A COMPETENT working housekeeper to take care of gentleman's house for summer months. W. A., care Daily Press. 6 22 tf

WANTED — A colored kitchen maid to go to Millbrook. Inquire 511 West Seventh street. 6 22 tf

WANTED—A thoroughly experienced colored waitress to go to Millbrook, wages $35. Apply evenings, 511 West Seventh street. 6 18 tf

FOR SALE.

FOR SALE—Light surry in good condition. Apply Blair's Livery Stables, West Sixth street. 6 2 tf

GOOD farm horse for sale, $50; will work single or double. Inquire 20 Leland avenue. 6 24 3

CURRANTS for sale. Garretson, 1037 Sherman avenue. 6 24 3

FOR SALE—One chunky work horse, one team large young mules, one driving horse. J. H. Campbell, Oak Tree. 6 24 4

FOR SALE—Bicycle. Inquire 416 East Fifth street. 6 23 tf

FOR SALE—Hot air furnace, dining-room dome and outhouse. 39 Prospect place, North Plainfield. 5 26 tf

FOR SALE—15 laying hens, yearlings, also 15 small ducks at a reasonable price. Inquire 20 Leland avenue. 6 23 3

SITUATIONS WANTED—FEMALE.

DRESSMAKER desires a few customers. 47 Woodbine avenue. 5 28 tf

GIRL wants general housework. 62 Harrison. 6 23 3

GIRL 15, wants a home, will work for her board. 218 East Front street. 6 24 2

WANTED—Position as waitress and chambermaid. 'Phone 103. 6 25 tf

POLISH woman wants days' work at washing and housecleaning. 136 North avenue, second floor. 6 25 3

SITUATION WANTED—By July 1, Polish girl, good references, as general houseworker. 963 Park avenue; telephone 932-W.

WANTED—A position as waitress and chambermaid or to care for children in private family. For further particulars 'Phone 103 Plainfield, N. J. 6 24 4

GIRL wishes by July 1, position as chambermaid or waitress. 996 Hillside avenue. 6 24 3

HORSES AND CARRIAGES.

UNITED EXPRESS.
Horses and mares for sale at the United Express Stables—all in first-class condition, suitable for butcher, grocer, baker or any general business purpose; prices from $50 to $125. Anyone in need of a horse or mare should avail themselves of this exceptional opportunity as all must be sold at once. See manager at office, corner Orange and Nesbitt streets, Newark, N. J. 6 25 1m eod

FOR RENT.

HOUSES, $12 to $50; flats, $10 to $30; stores, $7 upwards. D. McInnes, 824 West Third street, Tel. 1198-W. 6 30 tf

TEN-ROOM house, 418 East Second street; all improvements. William Newcorn. 3 11 tf

TO LET—4 rooms, part improvements, 94 Grandview avenue. 6 23 5

TO LET—4 rooms, 321 Park avenue, cheap. J. Manley. 6 25 tf

FOR RENT—From July 1, small apartment, central; porch and all improvements; very desirable and cool for summer. Call 149 East Fifth street. Must be seen to be appreciated. Rent low. 6 25 5

FOR RENT—A small house, all improvements, at 614 Monroe avenue, between Sixth and Seventh streets; large lot; place for a fine garden. Apply to Linke, 227 West Front street, Plainfield. 3 9 tf

HOUSE to let, 7 rooms and bath, all improvements; 20 dollars a month. Apply 222 Madison avenue. 6 10 tf

FOR RENT—612 Madison avenue, near Seventh street, small house, choice location, perfect order; can be seen by appointment. Telephone 1804-W. 6 24 3

TO LET—Five rooms, 506 East Second street, all improvements. Inquire within. 6 24 tf

FOR RENT—Beautiful country home with all modern improvements, on Penn. R. R., 26 miles from New York, old Colonial centre hall, 2 parlors, library, dining-room, lavatory, butlers pantry, large kitchen, 2 pantries, servants bathroom and bedroom, refrigerator room, detached servants' rooms and laundry, 9 fire places, 12 bedrooms, bathroom, outdoor sleeping and tea rooms, large verandas, beautiful lawns, shade, flowers, garden and garage; an ideal all-year country home. Walter Williams, Metuchen, N. J. 6 22 6

FOR RENT—7-room house in fine condition. 231 Somerset street. 6 22 7

FOR RENT—Store, centre of town, rent reasonable; also two large, light lofts. Apply Elston M. French, 171 North avenue. 11 6 tf

FOR RENT—Five rooms and bath, all improvements; $16. 927 West Third street. 5 19 tf

MODERN HOUSE, 551 Woodland avenue, corner Park lane, nine rooms, all improvements; $42.50 per month. Apply to agents, or H. A. Bonn, 160 East Front street. 4 2 tf th-s-tu

4 AND 5 room apartment to let on Webster place, near Seventh street, with improvements. Call 770 Woodland avenue. Tel. 1687-W. 10 28 tf

MOVING PICTURE OR STEREOPTICON SHEET FOR RENT; big enough for the largest hall. Apply Daily Press office. tf

TO LET—Eight room house, all improvements. Inquire John T. Caulfield, 453 West Front street; 'Phone 1382-J. 4 28 tf

TO LET—Apartment, one five rooms and bath, all improvements, $18; one four rooms, part improvements, $10. Inquire Cormick McDonough, 36 Fairview avenue. 5 9 tf

TO LET—5 room apartment, central location; all improvements. Inquire 306 East Front street. 4 25 tf

TO LET—Office in the Kresge building, 130-138 West Front street; every improvement, rent reasonable. Chas. H. Lyman & Son, 220 Park avenue. 5 9 tf

TO LET—House newly papered and painted, with all modern improvements; parquet floors, six rooms; rent $25 per month. W. R. Van-Derveer, supt., 231 East Second, cor. Church street. 5 23 tf

TO LET—Unfurnished rooms and bath. 47 Woodbine avenue. 5 9 tf

FOR RENT—Large corner store and office in the Depew building, corner of Park and North avenues. Chas. H. Lyman & Son, 220 Park avenue. 5 9 tf

FLAT TO LET—Six rooms, all improvements. Fred Ivamy, 126 West Second street. 5 9 tf

FOR RENT—Furnished 2-room apartment with bath, electric light; from June until September. Call telephone 2315-W. 5 12 tf

LOST AND FOUND.

LOST—Pearl baby pin, Fourth street or Netherwood; reward. 964 West Seventh street. 6 25 2

"The Bank that Pays 4 Per Cent."

A VACATION SUGGESTION FOR THE CHILDREN.

School has closed. Vacation time has come again. No more studying to do for three long months—but here is a lesson which may be learned without books and without study—the all important lesson of saving money. If you want to try to learn it, call at The Plainfield Trust Company and ask for a

FIBRE SAVINGS BANK,

then instead of spending ALL your money having a good time put some of it in this little bank and see if you can save enough before school opens to start a bank account in your own name.

THE PLAINFIELD TRUST COMPANY

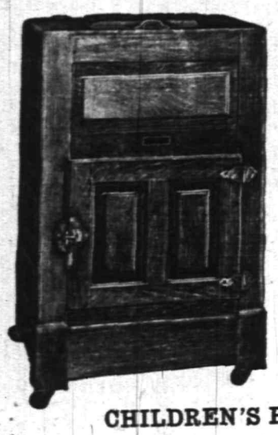

Keeping Things Cool, Sweet and Clean

in air that is uniformly cold and dry, has proved the most efficient and economical method for preserving perishable food in prime condition. ARLINGTON REFRIGERATORS are built for this purpose and offer the advantage of cool sanitary refrigeration at moderate cost. Built of SOLID OAK and finely finished they are thoroughly constructed and easy to clean. We have them in PORCELAIN and GALVANIZED metal lining.

Prices Begin at $11.00.

CHILDREN'S PULLMAN SLEEPER CARRIAGES

The luxury of comfort for the Baby and very convenient and easy for the Mother. We have them in WHITE ENAMEL, DARK BLUE and NATURAL FINISH; priced from ..... **$12.75 to $32.00**

SOLID CEDAR CHESTS.

Made of Virginia Mountain grown cedar and finely polished, they add to the beauty and convenience of the home and prevent the ravages of moth; priced from ..... **$12.75 to $19.75**

"OLD HICKORY" FOR PORCH AND LAWN.

RUSTIC CHAIRS and ROCKERS that are comfortable and stand the hard use out of door furniture has better than any other kind; priced from ..... **$2.25 to $10.00**

FURNITURE FOR EVERY PLACE IN THE HOME.

POWLISON & JONES

149-151 E. Front St. Plainfield, N. J.

A Talk With the Merchants of Plainfield

At a meeting held Monday evening it was voted that the stores close at 1 o'clock Saturdays during the month of August; as most of the employes prefer a full holiday instead of half a day it has been decided by most of our merchants that the local stores close all day Thursday during the month of August.

To make this a success it is necessary that all merchants co-operate—and we take this method of asking YOU to join in this welfare movement.

Let's get together—say YOU will close your store—never mind the other fellow—if he is the right kind of merchant he will fall in line.

Co-operate with employes and you will find the shopping public to co-operate with you.

THE BUSINESS MEN'S ASSOCIATION

of Plainfield, N. J. *P. O. Box 575*

Hot Weather Shoes

Ladies' Canvas Shoes, High or Low, Rubber or Leather Sole.

Children's Pumps, Patent, Gun Metal and Canvas.

Children's Tan Camp-Fire Oxfords.

Men's Tan, Black or Canvas Oxfords.

All kinds of Outing Shoes for Country or Seashore.

A. K. Willett

107 Park Ave.

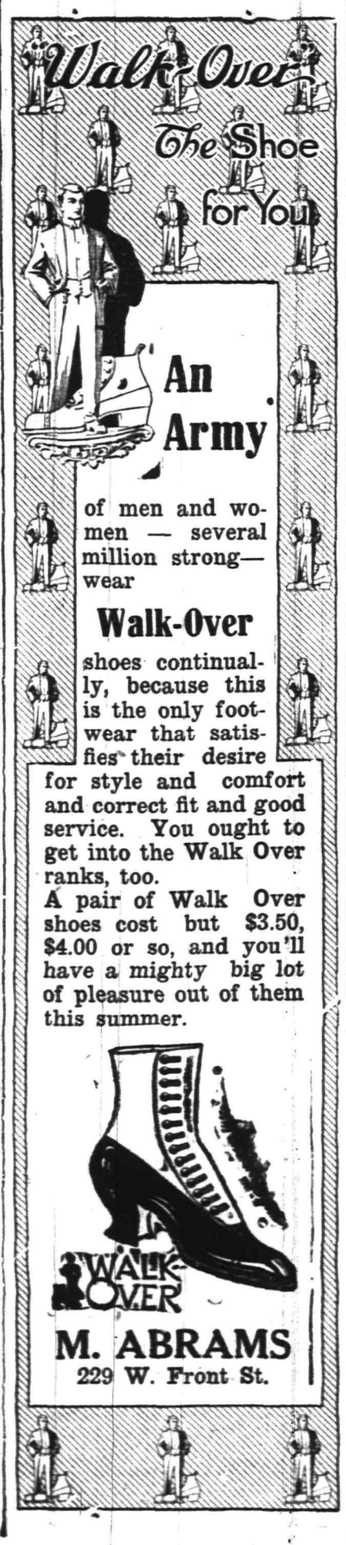

OUT OF TOWN SAVINGS ACCOUNTS

Transferred Without Charge or Loss of Interest

SERVICE

If you are now maintaining your Savings Account in New York and wish to transfer it here where it may be not only conducted with greater convenience, but with greater profit, bring or send your pass book to us, and we will attend to the transfer without charge or loss of interest.

We pay 4% compound interest on all Special Department Accounts of $5 or more, without limit, and the interest begins every month.

Allow us to serve you.

THE STATE TRUST COMPANY

At the sign of the clock 201 Park Avenue

FOR THE WARM, SULTRY JUNE DAYS! WHAT SO REFRESHING AS A PAIR OF

White Shoes

No more burning, throbbing feet, but cool comfort instead, combined with REAL STYLE SATISFACTION.

Pumps, Oxfords, Colonials, Rubber Sole Oxfords and Pumps, and Button Boots. Here in good variety.

White Sea Isle Duck and White Buck; prices range from $2.00 to **6.00**

VANARSDALE'S $5.00 AND $5.50 OXFORDS FOR MEN Are Works of Art.

Mechanically perfect, so far as leathers and workmanship are concerned, but more than that, they have that rare, artistic quality called STYLE DISTINCTION—due to expert designing, Foot-Form lasts, master craftsmanship. That's why these English models in the "VANARSDALE SPECIALS" appeal strongly to fastidious men.

Van Arsdale's

127 E. Front St.

BIG SPECIAL ON FRESH CAUGHT FISH

Sea Bass, Butter Fish, Porgies, 4 lbs for	25c
Weak Fish, 3 lbs for	25c
Large Porgies, 3 lbs for	
Fancy Blue Fish, lb	12c
Spanish Mackerel, lb	15c
Eels, lb	18c
Large Clams, in shell, doz	15c
Little Neck Clams, 100 for	75c
Stem Clams, 3 bunches	25c

J. J. GOFF & SON

18 SOMERSET STREET

CLOTHING ON CREDIT AT CASH PRICES

$1 WEEKLY TO ALL

"AN OUNCE of experience is worth a pound of theory."

If you have never tried our easy credit plan of buying clothing, hats and shoes, you cannot understand how much easier and better it is to deal here than anywhere else.

You don't need to take our mere word for this strong statement, for we will prove it to your utmost satisfaction if you will call on us and give us an opportunity to do so.

CLOTHING, SHOES, HATS

J. A. LAURIE & CO.

304 West Front Street, PLAINFIELD, N. J.

VAIL

JEWELER and OPTICIAN.

236 Park Avenue

OPPOSITE NORTH AVENUE.

REAL ESTATE INSURANCE

MANNING & CURTIS

106 DEPOT PARK

—You may have an immediate task for a want ad—and yet not act wisely in failing to read them day by day.

AMUSEMENTS. AMUSEMENTS.

"Where Everyone Goes"

PROCTOR'S

FRONT STREET THEATRE
"THE ONE COOL SPOT IN TOWN"
ALL THAT'S GOOD IN FILM PLAY

TODAY

From the American Studios

"The Unmasking"

Two Reels of Thrilling Moments

"TANGO TROUBLES" "THE ESTRANGEMENT"
"A DARING GETAWAY" "A FOOLISH AGREEMENT"

Tomorrow Special

America's Foremost Actress

MRS. FISKE

In a Wonderful Motion Picturization of Thomas Hardy's Immortal Love Story

Tess of the D'Urbervilles

In Five Parts

OTHER NEW AND NOVEL FEATURES

MAINE LOBSTERS—FINE SOFT SHELL CRABS

ROTH & CO.

FISH MARKET--Home of Fresh Caught Fish

Fresh Caught Butter Fish, lb	6c
Fresh Caught Sea Bass, lb Long Branch Weak Fish, all weights, lb Fresh Flounders, lb	8c
Long Island Porgies, 3 for	25c
Fresh Caught Blue Fish, lb	10c
Spanish Mackerel, lb Boston Mackerel, lb Cod Fish, steak or boil, lb	14c
Chicken Halibut, lb	15c
Large Clams in Shell, dozen	15c
Main Lobster, lb	35c
Large and Prime Soft Shell Crabs, dozen	85c
Fish Cakes, 3 for	5c

SPECIAL
SUGAR CURED SMOKED BEEF LIVER

Boston Brown Bread, each	15c
Try Our Coffee at special, lb	15c

A. M. GRIFFEN CO.

Store will close at 12:30 P. M. Saturdays during July and August

Some of the Summer Comforts which we sell. Think them over

A "Baldwin" or "Eclipse" Refrigerator.

New Perfection Oil Stove—2-burner, $7.00; 3-burner, $9.00.

WATER COOLERS—ICE CREAM FREEZERS

White Mountain—Alaska—North Pole.

Frantz Premier Electric Cleaner $25.00

CALORIC FIRELESS COOK STOVES
(Save fuel, time, and labor).

HAMMOCKS—A "Palmer" with lay-back pillow and valance as low as $1.50

119-121-123 E. Front St., Plainfield N. J.

Two 'Phones 6—214

SATURDAY HALF HOLIDAY.

Until September 19, the Daily Press will be published on Saturdays at 1 p. m.

PLAINFIELD DAILY PRESS

THE WEATHER.

Fair tonight and Saturday, cooler tonight; gentle to moderate northeast winds.

Max., 92; min., 71.

Established May 10, 1887. TWELVE PAGES. PLAINFIELD, NEW JERSEY, FRIDAY, JUNE 26, 1914. TWELVE PAGES. Two Cents a Copy, $5 a Year.

THREE ARE HURT AS AUTO UPSETS

Mail Stage Turns Turtle on Somerville Road, Rolling Over Bank.

TWO PINNED UNDER CAR

Third Person Unidentified—Vehicle Used to Carry Passengers and Mail Between Flemington and Somerville—Autoists Lend Aid.

Two persons were pinned under an overturned automobile mail stage in Somerville yesterday afternoon, when the vehicle toppled over a steep embankment landing wheels up in a ditch. Jacob B. Higgins, of Flemington, and his wife, are those known to be injured and a third person, was taken away, it is believed, in an unconscious condition. She was a young woman and her name could not be learned, as a passing automobile took her in an opposite direction.

The heavy truck was owned by George Dayton and was used to carry the mail between Flemington and Far Hills, besides carrying passengers. It was on its way from Far Hills to Somerville shortly after 5 o'clock when a second machine hove in sight. In trying to avoid the car, Dayton ran upon a bank and the machine went over it, turning turtle.

Mrs. Jacob B. Higgins, of Flemington, was the most seriously injured. She was brought to Somerville in a passing automobile in an unconscious condition and taken to the office of Dr. Stillwell. He found that the woman was badly injured internally, but could not say how serious. Mr. Higgins received a broken right rib and was otherwise bruised and injured.

Another woman in the car was picked up by a passing automobile in an unconscious condition and taken toward Bernardsville. Her name could not be learned. The passengers in the bus were pinioned under the vehicle. The other two in the stage were not injured.

The automobile that the stage turned out of the way of was occupied by Mr. and Mrs. Henry Classen of Red Bank. They were on their way from Bernardsville to Somerville. They approached the mail stage from the rear and tooted their horn for half of the road. Elwood Todd, who was driving the stage, turned out and went over the embankment. The Classen automobile was stopped and rendered what assistance they could to the injured persons.

STARTS DIVORCE ACTION ALLEGING DESERTION

Mrs. Mabel M. Allen of this City, has begun an action for divorce against Albert Allen, her husband, charging him with desertion and nonsupport. Robert Newton Crane is counsel for Mrs. Allen.

The couple were married in New York, on January 17, 1899, and have resided in this city since that time. Mrs. Allen's maiden name was Mabel M. Stevenson and she lived at Somerville prior to her marriage.

BODY OF H. E. HANSEN NOT FOUND IN HANSEN'S BAKERY

Because of the fact that it was reported in the Daily Press on June 17 that the body of Emil Hansen, who committed suicide, was found hanging dead this afternoon in his carpenter shop in the rear of Hogan Hansen's bakery," some people have gained a wrong impression about the matter. Hogan Hansen has asked that the conditions be further explained, and the Daily Press does not wish to create the impression that he would permit such a body to hang in his bakery for three days.

The carpenter shop mentioned is in a barn at the end of the alley which leads from the street to the rear of the Hansen bakery, and entirely detached from the latter, and in no way under Hogan Hansen's control.

NOTICE.

On Saturday, June 27, I will add a delivery service to my market and will still continue to serve you with the same high quality of goods at prices that cannot be duplicated for the same high quality of goods. The motto of this market has always and will be quality. See adv. on page 12. Clifford L. Applegate.—Adv. ***

—Concert at the Kandy Shope tomorrow evening, 8 to 11.—Adv. ***

—Currants for jelly and delicious cherries for canning and preserving are at their best now, and Neuman Brothers have the finest display in the city at their Watchung avenue market.—Adv. ***

FIREWORKS' FUND HAS REACHED $67

More Money Needed for the Independence Day Celebration.

Additional contriutions to the amount of $30 have been received from four public spirited controbulors to be used for the Fourth of July pyrotechnic display on Parker Field. This amount, added to the $37 previously acknowledged, brings the total up to $67.

The amount already contributed, however, falls far short of the necessary sum and unless more money comes into the hands of the committee prior to the date set for the affair it will probably have to be called off.

The amounts received to date were contributed by the following:

C. W. McCutchen	$10
E. T. Barrows	$10
W. S. Tyler	$ 5
John Stevens	$ 5
Previously acknowledged	$37
Total	$67

WILLIAM H. CONNOLLY KILLED BY A FALL

Uncle of Frank and Peter Briscoe Meets a Violent Death in Newark.

William H. Connolly, president of the W. H. Connolly Co., Inc., of Newark, and uncle of Frank and Peter Briscoe, of West End avenue, this city, met a terrible death, yesterday afternoon when he fell five stories down the elevator shaft of the new Proctor theatre building on Market street, Newark, while making an inspection of the progress of the work, for which he had the contract. His death was all the more sad by reason of the fact that he had just returned from attending the funeral of his nephew, Joseph E. Connolly, of Newark, who died suddenly on Monday.

Mr. Connolly ascended to the top of the interior of the building and proceeded to look over the operations on the elevator shaft. He had been thus engaged for several minutes when a sound as if a timber was giving away was heard. The next moment Mr. Connolly was precipitated down the elevator shaft to the ground floor, striking and breaking several boards in his descent.

Frank Briscoe, who is employed on the same job, was standing within a short distance of where Mr. Connolly landed. He heard the noise caused by the falling of his uncle and the final crash, but for an instant thought it was one of the laborers who had fallen. Rushing to the spot where the body lay he was horrified to discover that it was that of his uncle.

Mr. Connolly was instantly killed, an examination failing to disclose the least sign of life. The body was removed to an adoining store and later taken to the late home at 137 South Seventh street. One theory about the accident was that Mr. Connolly was overcome by heat and became dazed just as the elevator reached the fifth floor Another theory is that he made a misstep when the elevator neared the top of the building. It is thought that he might have stepped into the two feet space between the elevator platform and the sides of the shaft.

Sylvester Connolly, son of the dead man, and his partner, was at the top of the building at the time of the accident and he broke the news to his mother. She has been in poor health since the death of her daughter, Mary, last year.

Mr. Connolly was born at Wappingers Falls, N. Y., sixty years ago and removed to Newark in 1871. He was one of the most prominent business men in that city, and during the twenty-eight years that he was engaged in the contracting business he erected many large buildings. He is survived by a wife, two daughters, Beatrice and Laura. His mother, who is ninety-five years of age, six brothers and two sisters also survive. Mr. Conno'ly frequently visited relatives in this city.

CITY COMMITTEE MEETS.

The Republican City committee together with a number of the G. O. P. workers, met last evening in the Frost building and talked over preliminary plans for the fall campaign. Nothing of a definite nature was accomplished. Another meeting will be held in the near future.

THREE MEN KILLED.

New Quay England, June 26.—As a result of an accident aboard the Dreadnaught Monarch here today three men were killed. It occurred when a launch was being hoisted aboard the warship.

—Ritz Sat. lunch special, chicken a la King.—Adv. ***

ANOTHER BOOST FOR K. D.'S SUMMER WORK

Mrs. G. S. Simons and "A Friend" Contribute $5.50 to Fund.

Friends of the City Union of the King's Daughters gave the summer fund another boost today when $5.50 was contributed for the support of the worthy charity. Mrs. G. S. Simons contributed $5 and "A Friend" gave fifty cents. The King's Daughters will gratefully accept any sum from the smallest to the largest and as the needs are great this summer, it is hoped that friends of the organization will be as generous as possible in their aid.

The playground, which was given to the King's Daughters by T. J. Mumford and which are located directly back of The Day Nursery will be formally opened this afternoon, when the public will be welcomed to an inspection of the grounds and The Day Nursery. Representatives of the various circles will act as a reception committee. The contributions received to date for the summer fund are as follows:

"Wellwisher"	$20.00
Mrs. Louisa L. Riley	$10.00
Mrs. E. E. Parvin	$10.00
"A Friend"	$ 5.00
Mrs. G. S. Simons	$ 5.00
"A Friend"	50c

PLANNING A "SAFE AND SANE" FOURTH

Recreation Committee Will Present Fine Program at Plainfield Theatre.

Under the auspices of the Public Recreation Committee arrangements are being made for the observance of a "safe and sane" Fourth of July, to be held at the Plainfield Theatre on the morning of the Fourth from 10 to 12:30 o'clock. It will be the most pretentions program yet given. There will be selections by the Municipal Orchestra and the reading of the Declaration of Independence by Harry Isaacson.

The orator of the day will be S. S. Swackhamer, who will make an address on "Good Citizens." One of the special features will be a play entitled "Soldiers Brave and Maidens Fair," by members of the Washington Musical and Dramatic Club. The participants have been coached by Henry Crofut White, of the Plainfield Comedy Club, who has marked ability and who has obtained unusual results in the many rehearsals that have been held.

The program will be concluded with an exhibition of folk dancing by the Folk Dancing Club, and the singing of the Star Spangled Banner by the audience. The public is invited to attend the celebration.

FINE LIST OF ATTRACTIONS FOR THE COMING SEASON

Proctor & Sanderson, of The Plainfield theatre, are planning to open that popular playhouse for the winter season early in August. The management has succeeded in booking some of the best plays that have had long runs at New York theatre.

Some of the attractions booked for an early date are: Margaret Anglin in "High Jinks," "Potash and Perlmutter," "Today," "The Things That Count," "Seven Keys to Baldpate," "The Misleading Lady," "Bringing Up Father," "Hanky Panky," "Mutt and Jeff," "Kitty McKay," Lyman Howe's pictures, "Stop Thief" and "Broadway Jones."

MISS COREY IS SAFE.

Mrs. R. H. Corey, of 930 Hillside avenue, received a telegram yesterday from her daughter who is visiting at Salem, Mass., that she is safe and has suffered no loss from the big fire which swept that city yesterday, following an explosion in a leather factory. A telephone message this morning from Miss Cory gave further assurances of safety.

FIRE HORSES TAKEN CARE OF.

Following the custom of several years back, Chief Doane has instructed the men at the various fire houses as to the care of horses that are affected by the heat during the hot spell. All animals who are overcome will have the best of care. This work is partially due to the efforts of Mrs. S. G. VanHoesen, the local agent of the S. P. C. A.

CIVIL SERVICE "EXAM."

Announcement is made that a Civil Service examination for the positions of letter-carrier and clerk at the local postoffice will be held on Saturday, July 11. Further information can be secured from William B. Sharp at the postoffice.

NEW YORK CONCERN GETS CO. CONRACT

Lincoln Steele Planing Company Will Erect Building at Bonnie Burn.

The Union County Board of Freeholders met, yesterday, and received bids for the work of repaving Westfield avenue, from Bayway, Elizabeth, to Chestnut street, Roselle. One bid from local contractors, was received from Burke and Bonham, the figure submitted by them being $22,031.21 on 300 pounds to the square yard. Bids were also received for the erection of an engineer's dwelling at Bonnie Burn Sanitorium as follows: Charles T. McDonald, $2,947; Alexander Milne, Plainfield $3,285; Lincoln Steele Planing Company, New York, $2,467; William D. Bird, Plainfield, $2,900; M. Byrnes Building Company, Elizabeth, $2,793; P. B. Polhemus, Roselle, $2,995; Charles L. Bell, Cranford, $2 797; W. D. Lewis Company, Roselle, $2,550; J. Newton Apgar, Dunellen, $2,846. The contract was awarded to the Lincoln Steele Planing Company, of New York, who are at present erecting an infirmary at the institution.

HENRY-TRACES BRASS FOUNDRY IS INCORPORATED

Elizabeth, June 26.—Papers of incorporation of the Henry-Traces Brass Foundry, of Plainfield, were filed today at the office of the county clerk here today. The new concern will engage in the manufacture of aluminum, brass, bronze and copper castings. Isaac P. Runyon is named as agent, with offices at 212 Park avenue. The concerned is captalized at $50,000. Wm. B. Henry and Arthur B. Castner, of Newark and George S Castner, of Brooklyn are included in the incorporators.

CONSTANTINE CHRISSAPIDS FALLS INTO THE POLICE NET

Mistaking Golden Young, of New street, for one of the rowdies who has insulted him in a West Front street restaurant, where he is employed as a waiter, got Constantine Chrissasapids into a peck of trouble last night, and resulted in a twelve-hour sojourn in the "cooler" at police headquarters. Taunted by three youths who had ordered up "ham and" the Greek watier became enraged, and grabbing a broom handle, which happened to be handy at the time, began swinging it in a threatenning fashion around his head at the same time crying for revenge on his annoyers.

Young dropped into the restaurant when the fracas was at its heighth and before he had an opportunity to partake of any of the eatables served in the restaurant was dealt a whack on the cranium, the blow coming from the broom handle in the hands of the angered Greek. The assaulter let his temper get the better of him and was in a furious state of mind when Young put a stop to the Greek's plans for a general slaughter by calling in the police. In court, this morning, the young man had changed his mind considerably and was exceedingly penitent for his wrong doing. He was let go on a suspended sentence after he had extended an apology to the complainant.

GOVERNMENT AID FOR THE STRICKEN PEOPLE

Washington, June 24.—Government aid for the stricken people of Salem, Mass., will be extended as quickly as the extent of that aid can be learned. Secretary of War Garrison, immediately on reaching his office today, telegraphed to Col. H. L. Hawthorne, commandant of the army post at Fort Warren, Mass. instructing him to investigate at once and report on the needs of the people made homeless by the fire. Tents and provisions will be furnished at once from the army stores when the inforation is forthcoming.

The American Red Cross also started an investigation to work, and stands ready to supply money and food. Red Cross officials also sent a telegram offering to aid, it was addressed to the Mayor of the stricken city.

—500 quarts of strawberries, probably the last big shipment of the present season of especially desirable fruit, will be offered tomorrow by Neuman Brothers at their Watchung avenue market.—Adv. ***

—Crane's Philadelphia ice cream, 40c qt., at the Kandy Shope, in the following flavors: Chocolate, vanilla, strawberry, bisque, banana, coffee, fresh peach, caramel, orange ice, lemon ice and frozen strawberry.—Adv. ***

AUTOS IN COLLISION, BOTH DRIVERS HELD

Arraigned in Coourt Dr. Raphael Yood is Held Responsible.

Two automobiles, one driven by Dr. Raphael Yood, of West Front street, and the other by Charles Huff, of Putnam avenue, came together at right angles on Watchung avenue near East Third street shortly after 7 o'clock last night, both cars being damaged to some extent, but the occupants escaped uninjured. Yood was driving his car west on Third street and Huff was going north on Watchung avenue.

Patrolman Brower, who happened to be in the immediate vicinity when the collision occurred, preferred a charge of reckless driving against both parties and they were arraigned in court this morning. After hearing both sides of the cast, Judge W. G. DeMeza placed the blame on Yood's shoulders, inasmuch as Huff was on the main thoroughfare and entitled to the right of way. Sentence was suspended.

The mudguard on the Huff machine was badly damaged and Yood claims that his engine was put out of commission. The parties adjusted the damages satisfactorily out of court.

STEIGMANS TO FIGHT AGAINST LONG TERM

Make Application for Writ of Error and Are Released On Bail.

After spending six days in the Essex County jail in Newark since their conviction last Friday, on a charge of conspiracy, Louis and David Steigman, of this city, were released yesterday when Morris Abrams, a local business man, furnished the necessary $3,000 in each case. Morris Abrams and Morris Dornbusch, the latter of Newark, appeared before Judge Hunt, in the United States District Court in Newark yesterday and supplied the necessary bonds.

Louis Steigman was sentenced Monday to serve one year and six months in the Essex County Penitentiary by Judge Haight and David Stiegman was given a term of one year and five days after being found guilty of the concealment of assets in a four day's trial, Walter L. Hetfield, Jr. and William Newcorn, of this city, assisting acting United States Prosecutor Walter C. Bacon in the prosecution of the brothers.

B. H. Weinberg, their counsel, filed a writ of error immediately following the sentencing of his clients and bail was fixed accordingly. Mr. Weinberg said that he would make application for a new trial on the ground of newly discovered evidence, the nature of which he said he would not reveal if the writ of error is denied.

WOMEN'S RELIEF CORPS ENTERTAINS PAST OFFICERS

The Woman's Relief Corps, auxiliary to Winfield Scott Post, No. 73, G. A. R., entertained the retiring department officers, at Reform Hall, last night. There was an informal program of speeches, vocal and instrumental music, and during the evening refreshments were served by a committee from the corps.

The retiring officers were: President, Mrs. Sarah Manley; secretary Mrs. Sarah Struthers; chaplain, Mrs. Jennie Bergman and delegate-at-large, Miss Clara Barton Smith. Representatives fro the Department of the G. A. R.; were present including Department Commander William S. Reynolds and staff.

The committee in charge of the affair comprised Mrs. Mary E. Kitchell, Mrs. Ada England, Miss Harriet Kirch, Miss Elsie Perrine, Mrs. Emma K. Frazee, Mrs. E. E. Townley, Mrs. Albert Perry and Mrs. Hattie L. Gibbons.

G. O. P. DOLLAR DINNER.

Plainfield Republicans have received invitations to attend the "G. O. P. Dollar Dinner" to be given at Turn Hall, Elizabeth, next Wednesday evening, under the auspices of the Rahway Republican Club. Dr. W. T. Stuchell, candidate for the nomination for Congressman will be the speaker of the evening.

MAY APPOINT MORRIS.

Washington, June 26.—Ira Morris of Chicago, a son of the late millionaire beef packer, Nelson Morris, probably will be appointed minister to Sweden by President Wilson. This was a persistent report around the White House today.

—Ritz Sat. special, chocolate patties 25c lb., regular 60c.—Adv. ***

FORMAL OPENING OF PLAYGROUNDS

Well Equipped Amusement Centre for Day Nursery Children Inspected.

The King's Daughters' playground, was formerly opened for the inspection of the public this afternoon. The playground is situated in the rear of the Day Nursery, on West ront street and is an ideal place of the amusement of little children. The land was given to the King's Daughters by T. J. Mumford, of East Ninth street as a playground and it has been fitted up with swings, sandboxes and tents. The slope from the house to the brook has been graded and a fifty foot slide has been placed there.

The Cheerful Workers' Society is in charge of the opening today and visitors will be shown through the buildings and about the grounds. The officers the city union of which Mrs. Charles A. Reed is president, comprise the reception committee.

BLISS ASSURED OF FINANCIAL SUPPORT

His Appointment as Head of Associated Companies Considered Important.

New York, June 26—It was stated that before accepting the presidency of the Associated Merchants' Company and the United Dry Goods Companies, Cornelius N. Bliss was assured of any financial support that might be needed to enable him to go ahead vigorously with the affairs of the two organizations. The acceptance of Mr. Bliss of these important positions is regarded as an event of highest importance in the dry goods situation in banks and banking circles as well as in the dry goods district. The standing of Mr. Bliss is of the best.

A conference was held at the Bank of Commerce, this morning, relative to the affairs of the noteholders committee of the H. C. Claflin Company, but James S. Alexander, chairman of the committee, said that he had no statement to make. It is hoped that the deposit agreement with the Bankers Trus Company will be completed during the day.

An involuntary petition in bankruptcy was filed in the U. S. District Court this morning against the Defender Manufacturing Company by Gregg and McGovern for three creditors, Charles S. Scerbo, of Jersey City, Carroll Box and Lumber Company and the Rischer Thread Drawing Company, with claims amounting to $2,164.

Anthony C. Brem, secretary of the merchandise company committee of creditors in the H. B. Claflin matter, this morning, issued the following statement: "I estimate that the merchandise creditors committee represents largely upwards of $2,000,000. It is my earnest hope that merchandise creditors will deposit their claims with our committee at the earliest practical moment. Immediate co-operation is essential to procure satisfactory results."

VOTE TO RETURN.

Pittsburg, June 26.—More than three-fourths of the employes of the Westinghouse Machine Company voted in favor of returning to work according to announcement made last night. The ballots were cast at the pay window of the company, when the men drew their pay. The strike committee had urged the strikers not to vote and issued a statement condemning the election on the ground that non-strikers were permitted to cast ballots.

AUTHORIZE SALE.

Washington, June 26.—Authorization for the sale to Greece of the Battleships Idaho and Mississippi was formally completed in the House today by the adoption of the naval bill conference report of Chairman Padgett announcing that the Senate had agreed to all House changes in the bill.

NO DECISION TODAY.

Washington, June 26—The Interstate Commerce Commission is not expected to hand down their decision today in the railroad advance rate case.

CONSUL TO NEW YORK.

Tokio, June 26.—Takashi Nakamura formerly Counsel General at Ottawa and London was today appointed Japanese Consul General at New York.

JAMES HORTON DEAD.

New York, June 26—James Horton, head of the J. M. Horton Ice Cream Company, died today at his home, 112 West 126th street.

—Advertise in the Daily Press.

HOAGLAND GETS HIS COMMISSION

New Postmaster Names William B. Sharp, a Republican, as His Assistant.

TAKES OFFICE JULY 1

New Appointee Will Succeed James Martin, Who Retires With Elias H. Bird—Selection is Considered a Good One.

William B. Sharp, now chief clerk in the Plainfield postoffice, will assume the position of assistant postmaster next Wednesday, when Alvin E. Hoagland will succeed Elias H. Bird in charge of the local office. Mr. Sharp has been connected with the office for nineteen years, and is said to be the best informed man on postal matters in the clerical force at the present time. He has made hundreds of friends among patrons of the office because of the courteous manner in which he conducts the money order window, where he is at present stationed.

In speaking of the appointment, this morning, shortly after he received his commission from Washington, Mr. Hoagland said that he had considered the needs of the office from every viewpoint. The Civil Service rules require that the appointment must be made from the office, and while the postmaster is permitted to pick a man of the same political faith, Mr. Hoagland decided, after thoroughly canvassing the employes, to name Mr. Sharp, who is a Republican. "Mr. Sharp is an expert in every branch of the business," said Mr. Hoagland, "and in fact, might truthfully be called a walking encyclopedia of postoffice information. I would have been much pleased had the opportunity been given to name a Democrat, but feel that service is of more importance than a man's political belief. I consulted with a number of prominent men in the community, who are Democrats, but are not active in politics, and all agreed that Sharp was the man. I want to say, also, that I urged James Martin, the present assistant postmaster to reconsider his determination to quit when Mr. Bird drops the reins of the office on Wednesday, but Mr. Martin declined to remain after that time."

The salary of the new assistant is half of that of the postmaster, and amounts to about $1,600 a year. He is protected from removal by the Civil Service Law.

Mr. Sharp has been a resident of this city all his life. He was educated at the Franklin School and the Plainfield High School, and left the latter to enter the carriage business with his father, the late John J. Sharp, of West Sixth street, with whom he was associated for nine years, until his father retired from business. In September, 1893, he took a Civil Service examination for carrier, and served a year and two months as a substitute, being appointed regularly in November, 1894. He was made money order clerk on January 1, 1896, and has been in the place continuously since. He is married and has one son, Leslie, who is a carrier in the local postoffice.

LOCAL PEOPLE ON PRESS ASSOCIATION OUTING

Mr. and Mrs. Charles H. Frost and two daughters and Leslie R. Fort are the Plainfield representatives on the annual outing of the New Jersey Press Association, which leaves late this afternoon from New York on the steamer City of Lowell, of the New London line. The party, which numbers about 100, will go to Watch Hill, Rhode Island, where they will remain until Monday night, returning to New Jersey on Tuesday morning.

ONE CONTESTED CASE.

There are seventy-five cases on the calendar in the District court, but there was only one contested case yesterday. That was the suit of the Crown Company, of Newark, against Mrs. Alice Pryor, of this city, for possession of goods. Judgement was given the plaintiff.

Breaks the Record.

Over 2,000 plates of Ritz famous ice cream were served in less than one hour and a half at the Dutch Arms band concert last evening.—Adv. ***

Mauch Chunk $1.50 Excursion.

Sundays, June 28 and July 12; also 4th of July, via New Jersey Central, leaves Plainfield 8:57, Dunellen 9:03; Bound Brook 9:12, Somerville 9:21 a. m.—Adv. 6 23-26***

—Old-fashioned salt water taffy, and vanilla chocolate creams, 25c lb. Special at the Kandy Shope tomorrow.—Adv. ***

Saturday Specials Well Worth the Name

Come and See These Items and Note the Values

SILK DRESSES $5.98.
Women's Fine Silk Dresses, were $10.00 to $16.00. Saturday your choice, ... $5.98

ALUMINUM PANS 25c.
Saturday only, 50c Aluminum Sauce Pans, good size 25c

WOMEN'S WAISTS 95c.
Regular $1.25, latest styles in choice of various models. All sizes only each, ... 95c

MUSLIN 6¾c A YARD.
Regular 10c Bleached Muslin, full yard wide at only 6¾c
Limit 15 yards to one customer.

WOMEN'S SILK HOSE 59c.
Were made to sell for $1. These are slightly imperfect, but nothing to hurt their good wearing qualities at, pair 59c

FIBER BAGS 49c.
Regular prices to 75c. Choice of 2 sizes; Saturday only 49c

CHILDREN'S ROMPERS 39c.
Regular 59c. Sizes 2 to 6 years; made of Ginghams, etc.

SHEETS 59c.
Regular 70c kinds. Size 81x90; Saturday only 59c
(Limit 4.)

DRESSES
$1.00, $1.95, $2.95, $3.95.
You can't match same pretty dresses at near above prices elsewhere. Too many to describe them here Come and see them.

LONG SILK GLOVES 95c.
Regular $1.25 kind; 16 button lengths in the new tucked styles. Black and white, all sizes.

IVORY SOAP 3 FOR 10c.
Saturday only, 3 cakes Ivory or White Floating Soap for 10c
(Limit 1 lot to a customer.)

Hear the Knickerbocker Trio
From New York
Soloists—Mr. Johnny Bane
Mr. Jack Rease
Piano— Mr. Jos. Rampone
Featuring
When the Ocean Meets in Panama.
They Get a Little Bigger Every Year.
Will be sold at 10c a copy.
Also latest instrumental hits for all the new dances.
(Music Department).

SHOE SPECIAL
Women's Shoes $1.45.
Men's Shoes $1.65.
Saturday only at this price. Men's and Women's White Canvas Pumps, rubber sole, very desirable for dancing or tennis.
SHOE DEPT.
Cor. W. Front & Madison Ave.

SILK RIBBONS 19c A YARD.
Values 25c to 39c. Again on Saturday your choice of Fine Silk Ribbons in all wanted styles and colors at only yard 19c

PERCALES 8c A YARD.
Regular 12½c; Saturday only your choice of these yard wide Percales in a large variety of printings.

DRESSES 50c.
For little tots from 2 to 6 years; regular price $1, made of fine white materials with lace and embroidery trimmings.

WOMEN'S VESTS 15c.
Regular price 19c; Fine ribbed Vests, various styles all at only, each, ... 15c

CORSET COVERS 49c.
Regular 69c; Saturday only your choice at only 49c

MEN'S TIES 2 FOR 25c.
Regular 25c; Fine 4-in-hand Wash Ties in number of colorings.

SUIT CASES 95c.
Regular $1.25, 24-inch Fiber Cases, strongly made, very light weight. Saturday only 95c

HUCK TOWELS 12½c.
Regular 19c; these large size Linen Huck Towels, Saturday only 12½c

TRIMMED HATS $1.95.
Values to $4.50. Fine White Chips and others, also genuine $3.50 Panama Hats at only $1.95

MEN'S SILK TIES 35c.
Regular 50c, newest All Silk Foulard Ties; Saturday only, each..35c

WASH DRESS GOODS 7c.
Regular prices 12½c. Lot of Fine Wash Dress Materials in a big variety of new patterns, your choice yard, ... 7c

A. E. FORCE & CO.
"THE WHITE STORE"
We Give the Famous S.H. Green Trading Stamps

CLIP THIS COUPON

FREE COUPON
IMPERIAL EMBROIDERY PATTERN OUTFIT
PRESENTED BY
PLAINFIELD PRESS

THE IMPERIAL EMBROIDERY OUTFIT is guaranteed to be the greatest collection and biggest bargain in patterns ever offered. The 160 patterns have a retail value of 10 cents each, or more than $10.00 in all. Bring ONE Coupon and 48 cents to this office and you will be presented with One Complete Outfit, including Book of Instructions and one All Metal Hoop. The 48 cents is to cover duty, express, handling and the numerous overhead expenses of getting the package from factory to you.

N. B.—Out of town readers will add 5 cents extra for postage and expense of mailing.

JOHNSON-MORAN FIGHT LOOKS "QUEER"

Match Has Not Attracted Much Atention in Sporting Circles.

New York, June 26—The result of the heavyweight championship fight between Jack Johnson and Frank Moran at Paris tomorrow night, will probably be known in this city in the late afternoon. The match has not attracted any great amount of attention here, principally for the reason that it looks "queer" from whatever angle it may be viewed. A succession of contradictory reports concerning the details of the match has floated over from the other side since the articles were signed with moving picture accompaniment, etc., last January. The cables have told us of the posting of large forfeits and the placing of certified checks for fabulous amounts in bank vaults for safe keeping. Moving pictures have been displayed showing the prospective principals training faithfully for the contest. On the other hand, persons who are in a position to know the inside facts concerning the match declare that the mill is to be staged solely with a view to reaping a golden harvest from the sale of seats and the moving picture privileges. Other sporting men who have returned from Paris recently have stated that neither fighter has made any great pretense of training for the battle.

But in the minds of the ring followers the most disagreeable feature of the match is the fact that it appears altogether one-sided. On past performances Gunboat Smith or Sam Langford, instead of Moran, should have had the first chance to tackle Johnson for the championship.

The record of Moran certainly contains no item that would indicate he was made of championship stuff. He began as a professional in 1910, taking part in fifteen mills. He knocked out four rivals, all unknown, and outpointed others of equal insignificance. Incidentally, he met Johnson in a four-round exhibition in Pittsburgh and was a toy in the hands of the champion.

In the winter of 1910-11 Moran boxed no decision bouts with Dummy Maxson and Al Palzer in Brooklyn. He beat Maxon, but Palzer drew with him. In another Brooklyn bout Jim Savage, a fourth rater, outboxed Moran, who then went to England and France in 1912. On the other side he put away a half dozen or more of the big fellows, but his opponents without exception were little better than amateurs.

When Moran returned here in the summer of 1912 he made a poor showing in a ten-round affair with Al Kubiak. Tom Kennedy, knocked out by Borbadier Wells, held Moran to a ten-round draw in this city, while clumsy Tony Ross got a verdict over him in ten rounds in Cleveland. It took Moran ten rounds to stop Harry Wuest, an unknown, in Columbus, but he went to Juraez, Mexico, after that and knocked out one Dave Willis in eight rounds.

Later in the summer Moran fought Jack Geyer, a fifth rater, in a four-round bout in San Francisco and lost the decision. Then came the match with Gunboat Smith, December 27, 1912, in San Francisco. The Pittsburgher adopted the tactics of a marathon runner and the Gunboat was given the decision on points after he had chased his opponent about the ring for the entire twenty rounds.

Moran took part in five battles in 1913. In March he stopped Al McCluskey in five rounds before a local club. He failed to beat Sailor White in six rounds in Philadelphia, and when he faced the late Luther McCarty here in April he was decisively beaten in ten rounds. Subsequently Moran knocked out Tim Logan in four rounds at New Orleans and also disposed of Al Palzer in seven at a local club, when it was well known that Palzer's physical condition should have kept him out of the ring. The victory over Palzer formed the basis for Moran's manager proclaiming the Pittsburgher as the next champion, but he was careful to sidestep a match with Gunboat Smith, Sam Langford and the other heavies whose records were such as to afford pretty good evidence that they would have little difficulty in disposing of a fighter of Moran's calibre.

In the coming match Johnson will have the advantage in experience and weight. Moran is a fraction of an inch taller than the champion and has the advantage that comes of youth. In regards to ring generalship and ability to land a knockout blow there is no comparison between the Pittsburgher and the champion, providing the latter is in anything like good condition. If Johnson, however, should enter the ring a physical wreck, which some say that he is, Moran might beat him, but Johnson only half fit ought to outfight the Pittsburgher with considerable ease, in the opinion of a majority of New York sporting men.

EDWARD C. RICE.

New York, June 26. Edward C. Rice, who for the past twenty-seven years has acted as treasurer of the New York Produce Exchange, died at his home at 22 East Sixtieth street this city, today.

ROOFING A FREE BOOK
Lists and illustrates every building need. Illustrations, lists and prices on high grade roofing material at half. Our guaranteed roofing notably saves you money on the first cost but in wearing qualities. We return money if not satisfactory. Get this book now and study its money-saving suggestions.
Montgomery Ward & Company
New York, N. Y.

Dunellen & Vicinity

Miss Lilla R. Stites, daughter of Tax Collector and Mrs. Isaac J. Stites, is spending a few days with her aunt, Mrs. Frank Leggett, at Pleasant Plains, N. Y.

George Rinehart, of North avenue, has been visiting in New York city.

The members of the Slavish Women's Society held their second annual exercises at Wayside Park, last evening.

W. J. Eisemann left yesterday for Waterville, Ohio, where he will attend the liquor and wine dealers' convention. Mr. Eisemann will be gone until Monday.

W.S. Frederick and family, of Dunellen avenue, attended the wedding of Mrs. Frederick's niece, Miss Bessie Kingsland to Howard McChesney, of Newark, Wednesday evening, at Nutley, where the ceremony was performed at the bride's home.

Albert Conklin, of Lincoln avenue, is doing extensive miscellaneous carpenter work at the Eisemann residence, New Market.

R. G. Minney, of Yonkers, N. Y., together with his wife, are boarding with Mr. and Mrs. James W. Hannon, of Front street. He has accepted a position with the Plainfield Water Company.

The laying of the pipe of the Tide Water Oil Company has been halted again on account of more right of way trouble.

The merry-go-round that is to be used over the Fourth is to be located on the vacant lots between the blacksmith shop of Isaac J. Stites and the vacant David King house, formerly occupied by H. C. Smith.

An old-fashioned spelling bee is to be held this evening in the Methodist Episcopal church. An entertainment of music and recitations will precede the spelling bee and refreshments will be on sale during the evening. There will be no admission charge. A reward will be given to the best speller.

At the regular semi-annual election of officers held last evening by the P. O. S. of A., at the W. G. Holton Hall, the following were elected: President, Francis Teeling; vice-president, Elwood Gary; master-of-forms, Clifford Fenner; conductor, Emil Vogel; inside guard, Edgar Shively; outside guard, Cornelius Ryno; trustee, Theodore F. Voorhees.

Contractor Earl Fulton is repainting the Dr. T. H. Platt, Jr., house on Front street tenanted by William Schenck and family. Contractor Fulton has also been awarded the contract of painting the new house that the doctor is having erected on Dunellen avenue.

Alfred Day, son of Mr. and Mrs. George W. Day, is suffering from an attack of the chills and fever.

Charles A. Coriell, of Front street, is ill with tonsilitis.

Richmond Pennock has taken the position as moving picture operator in the local theatre.

The Defender Fire Company met last evening in the borough hall.

Mrs. Walter S. Craig, of New Market road, is ill.

Mrs. George I. Apgar, of Lincoln avenue, entertained a number of her relatives at her home yesterday. Among those whom she entertained were Mrs. Goldson Smalled and daughter, Miss Mayola; Mrs. C. Wesley Blaine, Mrs. Sarah Fenner, of Plainfield; Mrs. Theodore F. Voorhees and Miss Mary VanArsdale.

The account of last evening's games of the Woman's Two-team Bowling Tournament on the Presbyterian alleys will be found on the sporting page. According to the schedule of the tournament on Tuesday evening when the next games will be rolled, it will be Mrs. Albert Russell and Mrs. Paul Carpenter vs. Mrs. W. G. Smith and Miss Florence Smith vs. Miss Gertrude Parker and Miss May Strickland.

Masters George Zink and Frank Hannon started yesterday morning on a lengthy "hike" over the mountains to Sterling. They did not get there, however, as the intense heat turned them back before the foot of the neighboring mountain had been reached.

The frame of the roof of the Michael A. Gallagher building is being erected. The ribs are of iron and were made by the Levgar Structural Company.

Despite the continued hot weather the excellent performances of the previous evenings served to draw a good house last evening at the fourth performance of Boy Scout benefit week at the local theatre. The features of the evening were the two well rendered solos by W. W. Giddes, and two monologues by Mrs. E. H. Dean, the various parts of which were excellently taken care of. This evening's program will include Mrs. E. L. Field, soloist, and Mrs. P. F. Edgar, a New York operatic singer.

Miss Alice Apgar, of Front street, is spending the week with her brother, Harry Apgar, at Philadelphia.

SR
STYLISH RELIABLE

A Lincolnism as Applied to Our Business

Abraham Lincoln was not an author; he was not a writer; he was not an orator; but he was the gentlest soul and the rarest heart of the 19th century.

Said Lincoln: "Stand with the man who stands right; stand with him while he is right, and part with him when he goes wrong."

And it is just this—and nothing more—that we ask you to do with us.

We ask you to stand with us as long as we can sell better clothes for less money than our neighbors—as long as we tell you the truth about a garment—as long as we pledge our name with every sale.

And once we fail we ask you to part with us—for our sake as well as yours.

No store in our whole broad land has a better ethical concept of business than we—and certainly no store adheres more clearly to it.

Suits $10, $12, $15, $18, $20 to $30.

ROTHBERG'S
Stein-Bloch Smart Clothes
"Most Things Men Wear."
214 W. FRONT ST.
Right Next to Proctor's

German Valley and Chester

Professor George H. Sliker, of Pleasant Grove, is spending a few days with Mr. and Mrs. Edson J. Neighbour, of German Valley.

George N. McLean, Archibald P. Down and Ernest Zeppelin are in the race for the postmastership at German Valley.

Mrs. John DeCamp, of Chester, is seriously ill.

Miss Linnet V. Beams, of the Trenton State Normal School, returned to her home in Chester yesterday for the summer vacation.

Elmer E. Beams, of Chester, returned yesterday from Mountain Lakes.

Samuel Stelce, of Chester, has taken a position with Pruden & Burke, of Morristown, for the summer.

Werner Sturzeneggar, of Chester, has completed his studies for the year at Nazareth, Pa.

Miss Minnie Donovan, of New York, is visiting Mrs. James Donovan, of Chester.

Bound Brook.

Miss Adella W. LaRue will give a musical recital in the chapel of the Presbyterian church next Tuesday afternoon at 3 o'clock, assisted by Miss Mirian E. Gilbert, soprano; Roy L. Hoffmeister, tenor, and Archie E. LaRue, violinist.

The Board of Education of the Borough of Middlesex has engaged Miss Mabel Wagnhoist, of Reading, Pa., to fill the vacancy of Ira D. Heckmen. All the old teachers have signed contracts for next year except Miss Lewis.

Mr. and Mrs. George M. Hall and daughter, Emily, have returned from a short visit with relatives and friends at Phillipsburg.

Mrs. Clarence Duryee, of Somerville, was a visitor with Mr. and Mrs. Allison C. Hall, in South Bound Brook, yesterday.

David Haley, of the U. S. S. Utah, returned yesterday after spending some time in Mexico, and will spend some time with Mr. and Mrs. Frank Gregory.

Mrs. W. L. Paskert has gone to her home at Palmyra, N. Y., for the summer.

At the regular meeting of Pioneer Council, No. 58, Jr. O. U. A. M., held Wednesday evening, the following officers were elected: Councilor, Harry R. Giles; vice-councilor, Raymond Chapman; recording secretary, Clarence Duryee; assistant recording secretary, Elwood W. Stryker; financial secretary, D. S. T. Tunison; treasurer, James R. Bonney; conductor, LeRoy Rinehart; warden, Harry S. Johnson; inside sentinel, Eugene Duryee; outside sentinel, Allison C. Hall; represetative to State council, LeRoy Rinehart; representative to F. B. A., LeRoy Rinehart.

'Plains & Fanwood.

Miss Claire Vreeland, of Jersey City, is visiting her uncle and aunt, Mr. and Mrs. Augustus Sheelen, of the borough.

Miss Claire Hall, of South avenue, is entertaining Miss Virginia Glover, a former resident of this place, but now residing in New York.

J. Hudson Thompson, who is spending the summer at Lake Hopatcong with his family, has rented his residence on Martine avenue to a New York party by the name of Stevens.

A few residents of the township have not as yet paid their taxes and Collector John Z. Hatfield says he will start proceedings if they don't settle promptly.

A meeting of the Lincoln Social Club was held at the residence of W. G. Britton, on Terrill road, last evening. There was an unusually large attendance and after the regular business session the members enjoyed a social hour.

Frank Clifford, of King street, has a thousand chickens that were hatched a few weeks ago.

It has not been announced who the successful one was from among the number who took the Civil Service examination at Elizabeth, Saturday for the position of postmaster at the Scotch Plains postoffice.

The coming Sunday will be known as "Flower Sunday" at the Episcopal church. The Rev. Houghton Butler, pastor of the church, who was formerly chaplain at the hospital on Blackwells Island, will take all of the contributed flowers to the hospital for the sick inmates.

Maurice Hall, of the borough, left today for Atlantic City where he will spend a few days.

Mrs. Samuel A. Wagner, of Paterson road, is visiting Mr. and Mrs. Zimeri West, of Asbury Park.

The recital given in the Fanwood Fire house a week ago, under the direction of Robert Thrane of this place, was such a success that many local people are trying to arrange another one. It is probable that Mr. Thrane will repeat it in the near future.

The weekly prayer meeting will be held in the Methodist church this evening.

Mrs. E. J. Reeder, of Martine avenue, is visiting her sister, Mrs. George Cuthbertson, of Westfield.

Mrs. Henry Riply, of the township, is visiting Mrs. Samuel Jackson of Newark.

Somerville

The commencement exercises of the borough High School were held last evening in the Somerville Theatre, which was filled to capacity by friends of the graduates. There were sixteen graduates, as follows: Anna M. Bowlby, Helen Brooks, Jennie VanderBeek, Kenneth Coffin, Lorena Fletcher, Hazel Hodge, Mildred Rogers, Katherine Speer, Somerville; Edgar DuMont, Hannah Dvorcef, Helen Pfaff, North Branch; Ruth Hawley, Green Knoll; Esther Opie, Neshanic; Theodosia Reger, Whitehouse; Elsie Sherman, Craig Skillman, New Germantown. Herman Elwert, of Whitehouse, was unable, on account of illness, to complete his work, but will complete his examinations in the fall, and if satisfactory he will be awarded a diploma. With the exception of the music by the orchestra, the exercises were entirely by the graduates themselves, as follows: "Back to the Farm," Edgar DuMont; "The Promotion," Elsie Sherman; "Our Feathered Neighbors," Esther Opie; "The Fire Under the Melting Pot," Hannah Dvorcef; "The Legend of Chimney Rock," Ruth Hawley; "Simcoe's Raid," Craig Skillman. Miss Dvorcef also wrote the class song. The music of the evening was by Jungmann's orchestra. The exercises were most interesting throughout.

Miss Katrine VanderVeer, of Dunellen, has been spending a few days in town with friends.

Mr. and Mrs. Augustus L. Thomas have returned from their honeymoon trip to Virginia.

There was a meeting last night of the executive committee of the Progressive party to plan for the fall campaign.

Mrs. Frank Parker, of New Brunswick, spent yesterday with Mrs. Joseph Barras, of Eastern avenue.

Howard D. Evans, principal of the Somerville High School, will be married on Tuesday next to Miss Lavinia F. Filbert, at Robesonia, Pa. The ceremony will take place at the bride's home, and will be a quiet affair. After the honeymoon, Mr. and Mrs. Evans will be at Ocean City for several weeks, where Mr. Evans will be an instructor in the summer school, returning to Somerville when the schools open in the fall.

A surprise party was tendered Master William Jaenigs, last night, at his home on East Main street. There was a large gathering of young people, and all had a most interesting and entertaining time.

Raritan

Mr. and Mrs. John Killiger and child have returned to New York, after a week's stay at the home of Mr. and Mrs. P. T. Hickey, on Somerset street.

Michael Enright is carrying one of his arms in a sling as the result of a fall from a cherry tree the other night.

Mr. and Mrs. William Brunnen, of Pittsburgh, Pa., are visiting the latter's sister, Mrs. John Lahey, on Wall street.

brother, John McCarron, on North York, is visiting at the home of her brother, John McCarron, on oNrth Anderson street.

Watchung.

The Ladies' Auxiliary of the North Plainfield Township Improvement Society held a festival yesterday in the Improvement Society Hall, which proved most successful. The hall was decorated and the booths were hidden by green bougns and flowers. The Burns-Frazee orchestra furnished music in the evening.

Messrs, Hyppolyte and Edmund Texier have returned home from a week's stay in Gloversville, N. Y.

The Sunday evening services in the Mary E. Wilson Union church will be in charge of Rev. Putman, of New Brunswick.

The members of the B. W. W. enjoyed a picnic supper Wednesday evening on the mountain. After the supper the club held their regular business meeting, which was followed by story-telling and old plantation songs. Among those present were the Misses Helen Hughes, Elsie Schmidt, Marie Jensen, Clara Mobus, Helen Scnmidt, Ruth Wyckoff, Nora Kuntz, Gladys Sullivan, Yvonne Scott, Frances Newman, Theresa Schmidt, Adele Herrmann, Mr. and Mrs. George W. Schmidt and George Winans.

Rev. Dr. Edward G. Reed will preach in the Mary E. Wilson Union church Sunday morning. This will be Dr. Reed's last sermon for this season. Harold Schenck, son of Rev. Dr. Schenck, of Plainfield, will take charge during the summer.

CRANFORD CHRONICLE IS SOLD.

Cranford, June 62—Yesterday's issue of the Cranford Chronicle announced the sale of the paper by John A. Potter, who founded it in 1893, and has conducted it continuously since, to Hugh Hearon, president of the Cranford Board of Education, heretofore engaged in the insurance business in New York. Mr. Hearon will assume charge of the paper June 29.

Summertime Shoe Styles
Keep Cool and Comfortable

in a pair of our oxfords or pumps. They have fitting qualities that will give you all the ease of an old shoe with the style, snap and appearance of new.

Footwear satisfaction is no problem at all if you learn to rely upon us to fit you correctly.

We have a fine showing of the season's most popular styles; oxfords, pumps or colonials, in all leathers. It will be a pleasure to show them.
Priced from ..... 2.50 to 4.00

Stuart's Shoe Shop
Footwear for the Family
215 W. Front St. Plainfield, N. J.

Unmatchably Low Prices for the Week-End Sale

The mind of the economical and discriminating women automatically reverts to the past performances at Tepper's when further savings in high grade merchandise are desired.

She recalls instinctively the special values on which all eyes are focused every Saturday at this store. You will take a renewed interest in the quotations at the coming Saturday Sale. Bigger and better bottom reductions are the temptation that we will feature to draw your attention. Here are some specimens of the Saturday underpricing:—

LIGHT WEIGHT IPSWICH LISLE HOSE.

Our regular 15c hose, but equal to 19c values sold elsewhere; special tomorrow at **12c**

SILK BOOT HOSE.

Lilse top and foot, high spliced heels; special at **19c**

50c SILK HOSE 43c.

These are our regular 50c hose none better to be found anywhere at the price; specially priced for tomorrow at **43c**

FINE RIBBED MISSES' HOSE.

Sizes 5½ to 9½; our best 15c number, at **11c**

NEW WHITE WAIST SPECIALS at 98c

We place on sale for tomorrow, five new lots of White Waists, each a distinct new model; the lot comprises plain and embroidered voiles, crepes, and Habutai Silk; most of them have the popular Gladstone collar of organdie; values are $1.25 and more; specially priced at **98c**

ANOTHER CHANCE TO SAVE ON YOUR TOILET NECESSITIES.

Dresden Face Powder, 25c size, box at.....**19c**

Palm Olive Combination.

1 bottle of Shampoo or Cream and 3 cakes of Soap, all for..**39c**

Royal Foot Powder, the 10c size, can.....**7c**

Riker's Antiseptic Tooth Powder 15c a can.

A Tooth Brush free with each can.

50c MEN'S SILK SOX AT 35c PAIR—3 PAIR FOR $1.00.

Are Genuine thread silk, have high spliced heels; specially priced for Saturday only.

DO YOU OWN A FLAG?

If not, here is a chance to procure one, 45x72 inches, of fast color material, with polished pole; at the very special price of.. **1.50**

ONE LOT OF BLACK WAISTS.

Some are high and some low neck; all button back style; were $1.25 and 98c; to close out, we have marked them..... **69c**

Best Quality Ball Bearing Roller Skates for Boys' and Girls..$1.29

CHOICE OF ANY SUIT IN THE HOUSE $9.98.

We offer choice of any suit in the house, consisting mostly of silk and wool poplins, silk moire, and other light weight materials; are of this season's models; some of them sold regularly up to $27.50. There are about 30 in the entire lot. While they last you may take your choice at **9.98**

PLAIN TAILORED LINEN SUITS $3.98.

Are made of excellent all linen fabric; tailoring and finish is faultless; regularly sold to $8.50; choice of the lot at..... **3.98**

ARE YOU GOING TO THE SEASHORE THIS SUMMER?

We have a splendid line of Bathing Suits, Bathing Shoes and Bathing Caps at very reasonable prices.

Bathing Suits of mohair with Jersey Combinations to match at

$2.98 TO $6.50.

Bathing Suits of silk and satin, with fine quality all wool jersey combinations

At $6.50 to $10.00.

Bathing caps in all colors, at.

25c to $1.00.

More For Your Money at—

Tepper's

PLAINFIELD, NEW JERSEY

THE BUSY STORE.

SPECIALS IN SMALL ARTICLES

14-BUTTON SILK GLOVES.

Standard make; black and white only; 75c value, at **59c**

VERY FINE QUALITY LINEN FINISH HANDKERCHIEFS.

Embroidered corners and hemstitched; are 15c and 25c values; specially priced at, a dozen..... **$1**

A NECKWEAR SPECIAL.

Odds and ends of our 25c collars; all this season's styles, at **15c**

LIGHT WEIGHT CHECKED RATINE IN

Four colors; 25c quality; specially priced for Saturday at **19c**

50c COLORED RATINES AT 35c.

Are 36 and 40 inches wide, in blue, pink and helio.

COOL HATS FOR THE LITTLE FELLOWS.

Linen and white duck hats, splendidly made on a becoming block, at **50c**

PLAY SUITS FOR BOYS & GIRLS.

Indian chiefs and squaws, of good grade denim, trimmed in Indian colors,

At $1.50 and $1.00.

Baseball Suits Complete With Cap—
At $1.50 and $1.00.

Cowboy Suits, including Hat, Pistol, Bandana Handkerchief and Rope—
At $1.50 and $1.00.

MEN'S ALL OVER SILK SHIRTS.

Neat stripes and all white; $2.50 value, at **1.85**

BOYS' ALL LINEN PANTS 50c.

In natural and gray, substantial workmanship; durable cloth.

Men's Collar Attached Soft Shirts.....**.39c**

LADIES GAUZE VESTS.

Our regular 10c quality; regular sizes only, at **7c**

NAZARETH WAIST UNION SUITS FOR BOYS & GIRLS.

The ideal un lergarment for either, with short sleeves and knee drawers; the garment, special for Saturday..... **45c**

GOOD QUALITY GAUZE VESTS.

With short sleeves, or sleeveless,; spec. priced for tomorrow at **11c**

CORSET COVERS.

Of good quality swiss flouncing, trimmed in torchon; at the special price of **25c**

25c GENUINE LISLE GAUZE VESTS AT 19c.

Has silk tape, a splendid wearing garment.

MISSES VESTS AT 15c.

Short sleeves, or sleeveless, of mercerized lisle; 19c value.

GOWNS OF FIGURED CREPE.

Trimmed in narrow linen torchon; special, at **50c**

WHITE LINEN SKIRTS.

With long Russian tunic, a splendid quality of linen and nicely tailored; at the very special price of **2.50**

WHITE SKIRTS.

Of good quality pique; have long tunic, workmanship and fit guaranteed to give satisfaction; specially priced at **1.98**

$5.98 WHITE SKIRTS OF GOLFINE AT $3.98.

Trimmed in large pearl buttons, has belt in back and pocket on right front side; our regular $5.98 garment; specially priced for tomorrow, at **3.98**

We show a splendid line of new Wash Dresses in the season's most popular materials and latest summer models; very reasonably priced at **$5.98 and** **6.98**

Would be pleased to have you look them over.

ROSENBAUM'S BAZAAR

Special for Saturday

An opportunity to buy your

Summer Dresses

at actual half price, at---

1.98, 2.90 & 3.98

An exceptional advantageous purchase enables us to offer you right in the heart of the season, beautiful high grade Wash Dresses in the most popular styles at half of their actual value.

Wash Skirts

With long Russian tunic, at—

1.49, 1.98 & 2.49

Made of linen ratine, rice cloth and pique; all sizes including extra sizes up to 36 waist.

White Chipped Straw Sailors

Special for Saturday only 59c

The most appropriate hat for midsummer wear; $1.50 value; we are offering them for Saturday at the above price **59c**

Waists---Jap Silk

Or Fancy Voile and Crepe de Chine, at **98c and** **1.98**

You know what waist values we offer and the assortment of new styles—always something new and dainty.

Rosenbaum Bros. 115-117 W. Front Street Opp. Somerset

TAPS FROM THE GAVEL.

Lodges scheduled to meet tonight are as follows: Lydia Chapter, No. 41, O. E. S., at the Babcock buiding. Benevolent Council, No. 256, Jr. O. U. A. M., at Coward Hall; Somerset Council, No. 104, Jr. O. U. A. M. at Junior Hall; and Perseverance Lodge K. of P., at the Babcock building.

Somerset and Benevolent Councils, Jr. O. U. A. M., and Perseverance Lodge, K. of P., elect officers at their various meetings tonight.

Plainfield Lodge, No. 711, Royal Arcanum, last evening combined their regular business session with observance of the Flag Day of their order marking the thirty-seventh anniversary of the founding of the Royal Arcanum movement.

The election of officers at Plainfield Lodge, No. 44, I. O. O. F., is scheduled for Monday evening.

Franklin Council, No. 41, Jr. O. U. A. M., met in regular session last evening and elected the following officers: Councilor, William Ruttledge; vice councilor C. J. Sheats; recording secretary, Forester Hartpence; financial secretary, Ephraim Compton; treasurer, T. E. Currin, Jr.; assistant recording secretary, W. J. Hartpence; conductor, H. W. Nolte; warden, J. K. Kenyon; inside sentinel, G. N. Mead; outside sentinel, Fred Leacock; trustee for three years, P. S. Brown; representative to the N. J. F. B. A., J. J. Kliner. Mr. Currin has completed fifteen years as treasurer, while Mr. Compton has completed thirteen years as financial secretary of the lodge.

Unity Lodge, No. 102, K. of P. transacted considerable routine business at their regular session last evening, after which they elected the following officers: Chancellor Commander, Harold Leadbitter; vice-chancellor commander, L. M. Livingston; prelate, S. E. Ward; master of work, W. H. Pickell; master of arms, J. W. Van Winkle; inside guard, A. P. Drew; outside guard, George Dean.

The installation of the two lists of officers elected last evening will take place next week.

—It pays to use the advertising columns of The Press.

—Your "help wanted" ad makes every worth-while work-seeker in the city an applicant for the position.

DUTCH ARMS BAND FESTIVAL ATTRACTS MANY

The annual festival and open-air concert under the auspices of the Dutch Arms Band of Trinity Reformed church, held at East Front and Church streets, was a great success. It is estimated that more than three thousand people were attracted by the fine concert, a large proportion of whom patronized the affair. The concert was a popular one, the selections including some of the latest compositions. The band showed the results of careful training under the direction of Edmund D. Young, the leader. The band numbered forty musicians last night.

The grounds were attractively decorated for the occasion. There were several booths where candy, peanuts, soda water, etc., were sold, while ice cream was served at small tables. Throughout the evening about five hundred quarts of ice cream were sold. The women of Trinity Reformed church assisted members of the band in serving refreshments, and it was largely through their efforts that the affair was such a success.

The band was organized about a year ago and since then has been meeting with much success, a large number of engagements having been secured. The proceeds from last night's affair will go toward paying for the member's new uniforms. The officers of the band are: President, Arthur B Cole; vice-president, Leslie Leland; secretary, William Trembath; treasurer George Volk; leader, Edmund D. Young; assistant leader, Edward Guest. The festival last night closed with the playing of the Star Spangled Banner, in which many of those present joined in singing the words.

LAST CALL FOR ENTRIES FOR PARKER FIELD MEET

All local athletes who intend to take part in the athletic meet at Parker Field on July 4, must hand their entries to George W. Wriston not later than tomorrow night. This is positively the latest that they will be received and no post-entries will be acknowledged. Get your entries in now and don't wait until the last minute.

C. E. SOCIETY APPOINTS COMMTTEES FOR THE YEAR

The following committees have been appointed by the Christian Endeavor Society of the Seventh-Day Baptist church for the ensuing year:

Executive committee—Miss Mary L. Hunting, Leland C. Shaw, Miss Dorothy P. Hubbard, Miss Ruth A. Morris, Dean M. Worden, Mrs. Edwin Shaw; prayer meeting committee—Franklin A. Langworthy, Leland John, A. Mildred Greene, Mary L. C. Shaw, the Misses Nellie C. St. Hunting, Dorothy P. Hubbard; social committee—Miss C. Isabel Randolph, the Misses Charlotte E. Norris and Helen M. Rogers, Roy E. Titsworth, Miss Ethel L. Titsworth, Mrs. Nathan E. Lewis, Miss Miriam E. West; lookout committee—Mrs. Sina Greve, Miss Grace L. Stillman, George E. Davis, Harold W. Spicer; missionary committee—Miss Miriam E. West, Mrs. Raymond C. Burdick, Mrs. Charles F. Neagle, Miss Frances I. Kinne; temperance committee—Miss Laura M. Stillman, Charles F. Neagle, Miss Frances C. Mosher, Mrs. Frank R. Kellogg, John B. Cottrell, Jr.; music committee—Mrs. George E. Davis, Miss Evalois St. John, Miss Helen M. Rogers, Miss Celia Cottrell; refreshment committee—Mrs. Roland M. Davis, John B. Cottrell, Jr., Miss Ruth A. Morris, Roland M. Davis, Miss P. Anna Stillman, Dean M. Worden; budget committee—Frank R. Kellogg, Dean M. Worden, Raymond C. Burdick; flower committee—Mrs. A. G. Negley, Miss Ruth P. Maxson, Nathan S. Wardner. These committees begin the duties of their office and become responsible for the work, July 1, 1914.

GOING ABROAD.

Among those leaving on the Prinz Friedrich Wilhelm of the North German Lloyd line Saturday, are A. V. D. Honeyman, Herman Bittner and son, H. Bittner, Miss Emily Renz, and Henry Wolters, all of this city.

PENN-JERSEY AUTOMOBILE RED BOOK FOR 1914 IS OUT

The Penn-Jersey Automobile Red Book for 1914 (second edition) has just made its appearance. Revised to date, it covers Pennsylvania, New eJrsey and Deleware thoroughly by descriptive routes and maps. There are also routes to Atlanta, Boston, Buffalo, Baltimore, Washington, Niagara Falls, etc., and other information of great value to the autoist.

It is pocket size, 5 inches by 9 inches, 116 pages with flexible cover. With maps of Pennsylvania and New Jersey, 16 inches by 21 inches. This makes the publication valuable to any one who needs a road book and maps. It is published by W. Nuneviller Co., 711 Walnut St., Philadelphia.

STRAWBERRY FESTIVAL.

The Ladies' Aid Society of the German Reformed church, held a successful strawberry festival on the church lawn yesterday afternoon and evening. The interior of the church was decorated and ice cream cake and strawberries were served. During the evening Mrs. Alfred Seidel and Miss Myrtle Kipsey sang a duet accompanied on the piano by Miss O'Conner. Fred Bruger, of Dunellen, and Mr. Wolf gave several recitations. A table of fancy articles was an attraction. The society cleared about one hundred dollars.

BOY SCOUT TRIP.

The Boy Scouts of Plainfield and Dunellen will visit Sandy Hook on Thursday, July 2, making the trip from New York on a government revenue cutter. The boys will leave Plainfield Thursday morning on the 5 o'clock train, and will be in charge of A. V. Searing. They are requested take a lunch. No cameras will be permitted.

LAWN FETE TONIGHT.

A lawn fete is being conducted this afternoon and evening at the vacant lot at West Fourth street and Lee place under the auspices of the Ladies' Aid Society of Hope Chapel. Candy, cake and fancy work will be on sale. An orchestra will furnish music during the course of the evening.

MODEL OF BATTLESHIP.

There is an exhibition in the show window of L. W. Randolph, the West Front street druggist, an eight-foot model of the battleship Maine, which is the handiwork of David Conover, of Jackson avenue. The model is an exact reproduction of the original.

Plainfield Daily Press

LESLIE R. FORT.....Managing Editor

Published Daily except Sunday, by the PLAINFIELD PRESS COMPANY, 105 North Avenue.

Entered at the Plainfield, N. J., Post-office as Second Class Mail Matter.

TELEPHONE PLAINFIELD 1300.
Private Branch Exchange connecting all departments.

Two cents a copy. Ten cents a week. $5.00 a year in advance. Delivered by carrier or by mail. No extra charge for papers mailed to points in the U. S. and Canada.
Any subscriber failing to receive a single issue will confer a favor by notifying the business office.
Advertising rates mailed on application.
Copy for change of Advertisements to ensure change for same day must be at the office by 9:00 a. m.

JUNE 26TH IN HISTORY.

1830—King George IV. of England died. Born Aug. 12, 1762.
1849—British parliament repealed the Navigation Acts.
1857—Massacre of British residents at Cawnpore by Nana Sahib.
1862—General Pope was assigned to the command of the Army of Virginia.
1866—Earl Russell resigned the British premiership after being defeated over the Reform Bill.
1879—Ismail Pasha, Khedive of Egypt, deposed by the Sultan of Turkey in favor of his son, Tewfik Pasha.
1889—Simon Cameron, noted statesman, died in Lancaster, Pa. Born there March 8, 1799.
1898—Clifton House at Niagara Falls destroyed by fire.
1906—Prince and Princess Arisugawa of Japan visited London.

Plainfield, N. J., June 26, 1914.

FOWLER'S CHANCES.

"Apparently the impression is held that this is to be an easy year all around," says the Trenton Times in discussing three men who have already announced their intention of running for Congress at the November primaries. "For some reason it seems almost impossible to find desirable candidates in districts that are regarded as good fighting ground, while in the districts in which nomination is equivalent to election, the crops of aspirants are large." Speaking of former Representative Charles N. Fowler, the Times fails to see why he has declared himself a candidate, as he "did nothing in the sixteen years he was in Washington to earn further consideration."

Probably the reason for a lack of candidates in the doubtful districts is found in the fact that the better men in the two old parties are waiting to see what the Progressives will do. The partisan newspapers tell how the Progressive party has disintegrated, but "way down deep in their hearts" the men who would like to try for office realize that the Progressive strength is still great enough to make their presence in the campaign necessary. their presence in the campaign important enough to be reckoned with.

Fowler showed that he still has a big group of followers in Morris and Union counties in the Republican primaries for Governor in 1913, when he polled 1154 votes in the former and 1725 in the latter, out of a total vote of 8106, with four candidates in the field. Is that not enough to warrant the belief that he has a very good chance of securing the Republican nomination this year, in case a strong candidate such as former Senator Ernest R. Ackerman, does not oppose him?

It would seem that Mr. Fowler has a splendid opportunity of getting nominated, but in case Congressman Tuttle opposes him, we suspect that Fowler would have "tough sledding" to be elected, especially if a Progressive candidate is in the field, and the promise is given that there will be one.

VICE AND SILENCE.

Black and omnious clouds foretell the coming of the storm declares Dr. William H. Allen, head of the New York bureau of research, who has told the country that it must pay heavily for all the anti-vice crusades which have swept over the country. "We must stop the morbid discussion of vice from the pulpit," says this monumental prude and "if the discussion of this subject by women and others were omitted for ten years there would be a wholesome improvement."

Dr. Allen's argument on vice and silence is about as important as his contention that policewomen are not as useful as male "coppers" because women wear slit skirts, some cigarettes and do other unwomanly things. Coming from the head of an organization which has done more than any other to make public the most morbid statistics on vice, the statements of the doctor are extraordinary.

Perhaps the speaker has grown weary of so much discussion of vice problems, which come in the wake of a silence and prudishness just as dangerous and disastrous as he says talk on the subject will be. Once the red light is brought into the limelight, there immediately spring up agencies which seek to commercialize the curiosity of the public. A little commendable talk gives way to a notorious dissertation; one good white slave play is followed by scores of morbid shows; one beneficial moving picture film is only the forerunner of all sorts of films with a bad influence

Dr. Allen may have grown disgusted with too much vice talk(although we doubt it). Papers give too much attention and space to morbid things, divorces, while slave trials, murders for lust and such things, because the public looks for that kind of news and buys the papers for it. But there is a happy medium if we will but strike it. for the discussion of vice and its prevention and cure, and this medium is such a consideration of the subject as to uplift moral thought and acts, safeguard girls, clean up immoral cities and teach a sane idea of sex hygiene.

The New York physician presents an example of a man fearing to discuss vice at a time when a woman, the superintendent of schools in Chicago, Ella Flagg Young, has declared to club women of the nation that our lectures in the public schools are a success "The girls, enlightened, leave the lecture halls," she declares "with uplifted chins in consciousness of the womanhood that is in them instead of with the smirks of ignorance."

The passing of the horse is becoming more noticeable than over at the North avenue station. Where a year ago only one or two autos for hire were to be found, there are now ten or a dozen, and the horse-drawn hacks are in the minority. With the change in the method of locomotion adopted by many of the hackmen, it would seem that some action by the City Council for regulating fares should be taken. The taxi-meter plan has been successful in the larger cities and there is no reason why it should not be required here.

Chief of Police Patrick S. Kiely has written the editorial for tomorrow night's Press. In it he will tell of some of the things which he believes are needed to increase efficiency in police departments, the editorial being based on a paper read by the Chief at the recent convention of police chiefs, held at Grand Rapids, Michigan.

If the Steamer City of Lowell hould happen to be run into sunk in Long Island Sound tonight there would be an awful void in the New Jersey newspaper world. The editors are going to start for their annual outing at Watch Hill on that vessel.

By the way, what's the matter with Plainfield as a summer resort.

Yes constant reader, we think it's perfectly safe to take 'em off.

"Let Plainfield be unconfined."—With apologies to Byron.

PERSONAL.

Howard VanArsdale, of West Front street, has recovered from an operation recently performed at Muhlenberg Hospital, by Drs. H. V. Hubbard and C. B. Lufburrow.

Freeholder and Mrs. J. Hervey Doane, of East eventh street, have returned from William College, where they attended the graduation of their son, Clyde Doane.

Mrs. C. C. Cain and children, of Park place, who have been confined to their home for the past two weeks with the measles, have recovered.

The Misses Lelea Journeaux, Ethel Reilling and Clara Schwartz, of this city, are the guests of Mr. and Mrs. Golles, of Mountain Boulevard, New Providence.

Mr. and Mrs. George Bennett and family, of Duer street, will leave tomorrow for Ocean Grove, where they will remain for the summer.

Mr. and Mrs. Lindsey Best and family, of Madison avenue, have left for New York State, where they will spend the summer.

Elston Johnston, of Leland avenue, has returned home from a trip to Boston.

ONE KILED, FOUR HURT.

New York, June 26.—One fireman was killed, four others and an eight-year-old boy were seriously injured when a $10,000 automobile hose wagon on its way to a $5 fire in Port Richmond, skidded against a dwelling house on Castleton avenue. The man who was killed was standing on the running board and was caught between the automobile and the house.

—Press want ads. pay. Try them.

NONE CHARGED

COME HERE SATURDAY FOR THESE BIG SPECIALS

NONE C. O. D.

MEN'S UNDERWEAR 35c.

Fine cross bar nainsook and soisette athletic shirts and knee drawers; such as you useullay pay 59c for.

45-INCH FLOUNCINGS.

Here's a chance you've been waiting for.
LOT NO. 1—45-inch embroidered voile and crepe Flouncing; values to $1; at 59c
LOT NO. 2—45-inch embroidered swiss Flouncing; worth $1.25, at 79c
LOT NO. 3—45-inch embroidered batiste Flouncing; values up to $2.25, at 1.49

TANGO NECKLACES 39c.

Now, while most in demand, we offer a lot of pretty velvet and ribbon necklaces worth up to 75c, at about half price.

SATURDAY AT 79c.

You can buy hats that are worth anywhere's up to $5.00; untrimmed shapes and ready-to-wear. Will pay to buy several of them at this price.

PRESERVING KETTLES 95c.

Pure sterling aluminum kettles, six-quart capacity; the best kind to use in fruit preserving; worth regularly $1.50.

ANY "LA FRANCE" SHOE IN THE HOUSE SATURDAY AT $3.49.

Colonial pumps in white nubuck, dull kid, demi-calf, and patent leather, with Cuban or Spanish heels; values to $5.00.

FINE SILK GLOVES 69c.

Instead of $1.00. Genuine Trico Silk, 16-button length in black or white; the double tip guaranteed kind.

AFTERNOON DRESSES $2.90.

Just about half of what they are worth. Made of fine voile in plain colors and fancy figures; neatly trimmed with lace, etc.

FINE SILKS 39c A YARD.

That should sell readily at 69c. Not many of them, but splendid goods; fancy figured brocaded, 27 inches wide.

SILK WAISTS AT $1.00.

It's a rare thing to find a fine Jap silk waist at this price; they are in white and white with fancy trimming.

CROQUET SETS AT $1.19.

Instead of $1.48; full 8-ball hardwood sets; all complete with mallets, wickets, stakes, etc.

MEN'S $1.50 SHIRTS $1.19.

A lot of fine negligee shirts with French cuffs, in white and neat stripes; a well made perfect fitting shirt at a bargain.

40c WORTH FOR 29c.

A regular 30c Pro-phy-lac-tic Sanitary Tooth Brush and a 10c tube of Colgate's Dental Cream, both at the above price.

WOMEN'S STOCKINGS 19c.

That would be extra good value at 25c; fine gauze silk lisle, fast black, 4-thread heel and toe and garter tops.

COCOA DOOR MATS.

Size 14x24; 60c value, at 45c
Colonial Rugs—size 24x36; 69c values at 50c

BATH SPRAYS 45c.

Complete with attachment for faucet. Just what you need these hot days. A shower bath; everybody should buy one at this price.

6 PACKAGES FOR 25c.

Fine quality sanitary tissue Tiolet Paper. Either rolls or flat; as good as most stores charge you 3 for 25c.

LAWN SWINGS $3.50.

Made to sell at $5.00. The Juvenile, two-passenger kind; can be used on the porch as well as the lawn; made of hard wood and well finished.

A SALE OF CHOCOLATES AT 29c A POUND.

Equal to what is sold usually at 50c and 60c. Chocolate Covered Cherries, Chocolate Covered Nuts and Assorted Chocolates.

HOUSE DRESSES AT 79c.

Made of seersucker in stripes and checks; values up to $1.25. You can't have too many of them this time of year, especially at this low price.

49c AND 59c RATINE 23c.

A yard, in plain colors and plaids. 27, 36 and 40 inches wide, the season's best wash goods bargain.

TOWELING AT 10c A YARD.

A lot of heavy brown crash toweling; all linen, 18 inches wide, that is worth 15c regularly.

$1.25 SETTEES AT $1.00.

The folding kind for lawn or piazza; made of hard wood in natural or green.

Agency of the Famous "Leonard Cleanable" Refrigerators.

Woodhull & Martin Co.

PROFIT SHARING COUPONS WITH ALL PURCHASES.

Agency of the Popular "Bloch" Pullman Baby Carriages.

VILLA READY TO ENTER CAPITAL

Eager to Start March on Mexico City.

FEDERALS LOST HEAVILY

Over 4,000 Said to Have Been Killed In Battle at Zacatecas, While Rebels Lost but 500—Bodies Strewn Over Hillside.

Zacatecas, Mexico, June 26.—Capture of Zacatecas by the forces of General Villa at a loss of 500 men killed and 800 wounded has given the Constitutionalists control of more than half of Mexico. In the defense of the city, which was taken by a final assault on Tuesday, the federals lost 4,000 men and 2,000 were wounded, according to the reports made to General Villa by his officers.

Villa is now in fighting trim and ready to enter the Mexican national capital.

"The bulldog of the rebel army," as he is called by some, "the Roosevelt of Mexico," as he is called by others, will only wait until the railroads behind him can be repaired of the damage done by the high waters so he can get provisions before proceeding against Aguascalientes, Queretaro and the national capital. Villa has several reasons for hurry. One is that he wants to have the war over; another is that he is averse to allowing his men to remain in idleness, and another is that he wishes to dash into the capital before the Carranza generals in Kalisco or San Luis Potosi can get there.

Gonzales, a Carranza man, is moving on San Luis Potosi and Obregon, another Carranza man, is in Jalisco moving against Guadalajara. These towns once in their possession they might get to the national capital ahead of Villa. The campaigns of the future will constitute a race between Villa and Carranza for the privilege of encountering Huerta.

Telegrams of congratulation to Villa have been passing through El Paso from all parts of the world. His military successes in the last year and a half are considered the most remarkable since the days of Napoleon. No general or commander of an army, it is declared, ever fought and won so many victories over an enemy in such a short time without the loss of an engagement. It has hardly been a year and a half since Villa entered Mexico from El Paso on a borrowed horse with $7.50 in cash and a revolver on his person to start a war.

Rebel Aim Deadly.

Villa praises the superiority of his men's artillery fire to that of the federals as largely responsible for his success at Zacatecas. As usual he gives all the credit to his men and declares that it was their gallantry and bravery that swept the "federal hirelings" out of the trenches and into a disorderly retreat. Villa's artillery outnumbered that of the federal batteries two to one, and his men did better execution with their shells.

The federal cannon fire was insignificant compared to former battles. In the Torreon fighting the federal cannons did great damage to the rebels, while the rebel fire was poor. The order was reversed at Zacatecas.

Villa claims his loss to have been lighter than the federals in the fighting, and it is difficult for the correspondents to arrive at any definite conclusion, as few of the federals wore uniforms, and dead bodies of federals and rebels look alike piled in the trenches or upon the battlefield and hillside. It was Villa's heaviest loss in generals since he has been fighting. One was instantly killed and two were wounded. He also lost in wounded a number of his staff officers, several of them shot while close to the commander in chief, who with his usual good luck escaped without a scratch, though in the thick of the fighting.

VERA CRUZ FEARS A CLASH.

Huerta's Troops Are Reported Massing Near City.

Vera Cruz, June 26.—There is an increasing feeling of alarm here at the evident massing of Mexican forces just outside the American outposts.

Travelers arriving here from Mexico City said that General Huerta is rushing large forces by rail to towns in the state of Vera Cruz. A body of 300 federal soldiers was seen this morning by the American outposts and other smaller forces were not far distant.

It is regarded as certain that Huerta is seeking to provoke a conflict with the United States before being driven out by the Constitutionalists.

Chinese City Looted.

London, June 26.—A dispatch from Shanghai says that Kalgan, 125 miles northwest of Peking, was looted. The foreigners in the city were not molested. There is no word of the fate of Chinese troops stationed there.

LOWEST BIRTH RATE.

Paris, June 26—Official figures figures made public today show that 5,112 fewer babies were born in 1913 than in the preceding year. This is the lowest birth rate reported in the country with the exception of 1911. The number of living children born in 1913 totaled 745, 539; in 1872 the total was 945,000. Deaths were exceeded by births in 1913 to the number of 41,901. There were 298,760 marriages in France in 1913 of 13,169 fewer than 1912. Divorces increased from 14,599 in 1912 to 15,076 in 1913.

SWIMMERS IN MATCH RACE.

Philadelphia, Pa., June 26—Two of the most noted long distance swimmers of America, Sam Richards, of Boston, and Charles B. Durborrow, of this city, are to engage in a match race on the Schuylkill river tomorrow from Chester to Philadelphia and return, a distance of 33 miles. Durborrow is considered the best long distance swimmer in this section. Richards is equally well known and is said to be the only man who ever accomplished the feat of swimming from the Battery in New York to Sandy Hook.

WHITMAN A BARNES MAN.

Oyster Bay, N. Y., June 26.—In a statement one of the first made since his return home, Col. Roosevelt characterized District Attorney Whitman as a Barnes man and announces that under no circumstances will Whitman receive the endorsement of the Progressives in the event of his nomination by the Republicans. The Colonel refers to Mr. Whitman if elected, as a man who would be subservient to the Republican State Chairman and seems sure that he would not subscribe to the principals of he Progressive party.

CANADIAN ATHLETIC MEET.

Charlottetown, P. E. I., June 26—Dominion Day, next Wednesday, is to be observed here by the holding of an athletic meet in which some of the best performrs of the Maritime Provinces will take part. The meet will be in the nature of a preliminary to the Canadian championships which are to be held here next August in connection with the cenfederation semi-centennial celebration.

TEMPERATURE REPORT.

The temperature report from The State Trust Company today is as follows: 9 a. m., 78 degrees; 11 a. m., 86 degrees; 1 p. m., 88 degrees.

—Press want ads. pay. Try them.

"ARSONETTES" FIRE A CHURCH

Sexton Puts Out Petroleum Blaze and Saves Building.

Belfast, Ireland, June 26.—What might have been a destructive fire was extinguished by the sexton in the Protestant church at Ballylessen.

The blaze was believed to be the work of an arson squad of suffragettes.

On arriving at the church the sexton found grease and cotton wool littered around the building, the woodwork soaked in petroleum and a lively blaze eating its way into the structure.

Weather Forecast.

Fair today; somewhat cooler in southeast portion; tomorrow increasing cloudness; light to moderate winds, mostly north.

WEATHER EVERYWHERE.

Observations of the United States weather bureau taken at 8 p. m. yesterday follow:

	Temp.	Weather.
New York.....	84	Cloudy
Albany	78	Clear
Atlantic City....	56	Cloudy
Boston	84	Cloudy
Buffalo	74	Clear
Chicago	68	Clear
St. Louis.....	94	Clear
New Orleans....	86	Cloudy
Washington	74	Cloudy

COMING EVENTS.

TODAY.

Hope Chapel Lawn Fete.
Y. W. C. A. "Gym" Class Social.
St. Mary's School Alumnae Dance.
Judson Junior Social at First Baptist Church.
Day Nursery Play-ground Opening.
Benevolent Council, Jr. O. U. A. M., election.
Somerset Council, Jr. O. U. A. M., election.
Perseverence Lodge, K. of P., election.
Festival at Temple Baptist church.

TOMORROW.

Y. W. C. A. Picnic, South Plainfield.
Daughters of America elect.

GENERAL VILLA.

Rebel Chieftain Now Ready to Start For the Capital.

TOO LATE FOR CLASSIFICATION

BRIGHT boy, 14-16 years, white. Apply Riding School, 775 Kensington avenue. 6 26 3

FIRST TO GO

EXCURSION TO ASBURY PARK.

The annual outing of the Sunday Schools of Crescent Avenue, Grace Episcopal, Holy Cross, St. Stephen's Seventh-Day Baptist, New Market Baptist and Dunellen Presbyterian Churches and Bethel Chapel will be held

THURSDAY, JULY 2.

First section leaves Dunellen 8:04; Clinton Avenue, 8:06; Grant Avenue, 8:09; Plainfield, 8:15. Second section follows immediately, stopping at Plainfield and Netherwood. Leave Asbury 6:30 P. M.

Tickets—Adults, $1.25; children, 90c. Ten cents additional from stations west of Plainfield. 6 26 5

HARTDEGEN
NEWARK'S DIAMOND CENTRE

An Unusual Jewelry Store

The Hartdegen Store is an unusual store in many ways. Assortments are the widest in town, and qualities are above reproach. That's why we're leaders.

Here are Diamonds, Jewelry, Watches, Clocks, Art Wares and Leather Goods, priced to please the purse of the most economical buyer.

Take a THERMOS BOTTLE with you on your vacation. You'll need a WATERMAN FOUNTAIN PEN, too.

"At the Clock Corner."
Broad St., at West Park, Newark.

REFRESHING
TOILET WATERS
Hudnut's Extreme Violet
Hudnut's Violet Sec
Hudnut's Gardenia
Palmer's Sweet Peas
Palmer's Lilac Sweets
Palmer's Rose Leaves
Roger & Gallet Violette de Parme
Massatta
Pinaud's Lilac
Colgate's Violet
Colgate's Lilac Imperial
William's Violet
William's Lilac

SCHREINER BROS.
Prescription Druggists.
PARK AVE. cor. SECOND ST.

Headquarters for
GIBSON'S
RYE
E. C. WESCOTT,
115 East Front Street.

Stability and Independence

People who deposit their surplus cash regularly in the City National Bank prove their financial stability and prudence in planning for independence.

Are you saving all you can? Start an account with us.

4% INTEREST PAID ON SAVINGS ACCOUNTS

ORGANIZED 1875.

THE CITY NATIONAL BANK
PLAINFIELD, N. J.

New Jersey's Greatest Store

Saturday Night This Store Closes Promptly at 6--Please Shop Early in the Day

Double Surety Coupons---

With All Purchases Made On Saturday--Until Noon

The First Store in New Jersey to Adopt Shorter Hours

HAHNE & CO.
NEWARK

Store Opens Daily at 9 A. M. Closes at 5:30 P. M. Saturday Closes at 6 P. M.

ALL THE GOOD FANS OF PLAINFIELD

SWEAR BY THESE GREAT HAHNE MEN'S SALES

—Yes, sir! You can place a small bet on that proposition, and feel dead certain of cashing in on the big end of the purse! One of our good New York men customers on hearing of the sale handed us his check for $11.70, and said, "Pick me out six of those silk shirts. I'll leave it to you to pick good ones." And he got them. Likewise those hundreds of men who came on the opening morning, Thursday, and who came back again this morning for more! You see they have learned the new spirit—the new goodness—the new merchandising spirit behind the Hahne Men's Haberdashery Store!

—Another man was nearly taken off his feet! You see he had attended another silk shirt sale—had paid considerably more and hadn't received as much real shirt value as he picked up in these shirts at $1.95 per! So it's the ultimate satisfaction of our men friends that count with us. This shirt sale was no spasmodic affair—was no hastily prepared event—and hadn't a sign of "seconds"—of "mill outputs"—of "a maker's overloaded stocks." For every shirt was made to Hahne specifications—made right by a maker who never knew how to turn out a poorly made one. And so

This Great Disposal of Men's Soft-Cuff Silk Shirts is a "Hummer"--Worth $3 to $5 Silk Shirts, at - $1.95

—Satin Striped Tub Silk Shirts!
—Silk Striped Tub Silk Shirts!
—Plain White Tub Silk Shirts!
—Satin Striped Crepe Silk Shirts!
—Silk Striped Habutai Silk Shirts!
—Corded Silk Striped Tub Silk Shirts!
—Imported Shanghai Tub Silk Shirts!
—Imported Novelty Cloth Shirts!

—Men's $3.50 Silk Shirts for $1.95!
—Men's $4.00 Silk Shirts for $1.95!
—Men's $4.50 Silk Shirts for $1.95!
—Men's $5.00 Silk Shirts for $1.95!
All sizes, 14 to 17½. Every shirt brand new.
Every shirt guaranteed workmanship!
Every shirt guaranteed to fit!

Main Floor—Special Tables—Arranged by Sizes.

While You're Here Saturday, Don't Forget to Slip Upstairs for These--

Men's and Young Men's Summer Suits That Were Intended to Sell for $15, at $9.75

—Some great picking up in the men's shops tomorrow. New arrivals have replenished broken lines and sizes—so that sizes will be as complete as on the opening day. And you'll find:—

Two and Three-Piece Summer Suits Hand-Tailored--Color and Wear Guaranteed

THE MATERIALS

—First of all—pure wool suits!
—Best worsteds we've ever had for $9.75!
—Best tweeds we've ever had for $9.75!
—Best cassimeres we've ever had for $9.75!
—Best cheviots we've ever had for $9.75!
—Best summer suits we've ever had for ..... $9.75!

THE STYLES

—Two and three button sack suits!
—Newest English sack effects!
—Single-breasted summer suits!
—Plenty of conservative models!
—Suits with newest vest effects!
—Suits with cuff-roll trousers!

ALL SIZES--For the Big Man--Little Man--Every Man!

We Give and Redeem Surety Coupons

WITH CRIPPLED TEAM ELKS ANNEX A TITLE

Antlered Tribe Cleans up on Knights of Columbus Pinners.

Elk bowlers annexed the alley championship of the city, last night, on their home chutes, taking the second series of title games from the Columbus Club pinners in easy fashion. Copping the initial encounter by forty-three pins the antlered tribe asserted its superiority in the early stages and proceeded to set an even wider gap in the final game. The second went to the home pin-splitters by a margin of eighty-one counters.

High scores by Vail and Waldorf, two substitutes, featured the final contest, the former setting up a tally of 203 and the latter one of 214. Blatz and Kiely also rolled well for the winners in the last match. Waldorf took the place of Chauncey Stout and Vail filled in for Bill Nash.

Coming up from the rear after getting a tally of 143 in the first, Shannon, of the vanquished five, rolled 220 in the second game for the high individual record of the evening.

The scores:

ELKS.

			St.	Sp.	E.	Sp.
Blatz	181	188	7	10	1	2
Kiely	139	199	4	10	2	4
Laing	136	145	2	9	6	3
Vail	176	203	7	11	2	2
Waldorf	155	214	8	8	1	4
	787	949	28	48	12	15

KNIGHTS OF COLUMBUS.

			St.	Sp.	E.	Sp.
Shannon	143	220	7	8	5	0
Howe	162	161	2	14	3	1
Taylor, E.	148	158	2	13	3	3
Mc Inerney	119	163	4	7	6	3
Taylor, G.	172	166	9	6	3	3
	744	868	24	48	20	10

NEW LOCAL LINEUP AGAINST VISITORS

Good Game Expected on Parker Field Tomorrow Afternoon.

When the Plainfield baseball team goes against the Fort Slocum aggregation on Parker Field tomorrow afternoon, it will present a much improved fighting front, only two players who were in the game a week ago against Dunellen, being retained by Manager Dorflinger.

The Fort Slocum aggregation is a speedy one and the strong Plainfield lineup will probably have its work cut out for it tomorrow. The players who are slated to perform are: Dorman, cf; Stewart, lf; Mullin, ss; Callahan, 2b; Dixon, 1b; Brenni, 3b; Darflinger, rf; Nelson, c; Mathewson, p.

MISS WILDEY WINS IN EASY FASHION

Local Girl Works Her Way to Third Round in Singles.

Miss Edha Wildey, of this city, continued her good playing at South Orange in the Middle States tennis tournament yesterday afternoon by defeating her opponent in the third round of the women's championship singles tournament. The match went to her in straight sets, 6-3, 6-3, and she will now play in the fourth round. With Mrs. Marshall McLean, the local player won the second round of the women's doubles tournament. This was a hard played match and it took three sets to decide the winner. Miss Wildey and Mrs. McLean took the rst and third sets, 6-1 and 7-5 and dropped the second one, 6-1. Mrs. McLean also won her match in the third round of the singles tournament.

In the third round of the men's doubles tournament, Harold Throckmorton, and L. Dunham, of Woodbridge, lost one of the most exciting contests of the day. It took three sets before this pair of high school boys were downed and they were given much applause from a large crowd of spectators. The scores were 5-7 8-6 and 6-3. The second set was the best of all and brilliant playing featured throughout. Throckmorton is the State interscholastic singles championship and has appeared in this city a number of times against the city high school tennis team.

NEW BASEBALL TEAM.

The Miantonomo Tribe, No. 118, Improved Order of Red Men, will organize a baseball team which will play all of the teams in this vicinity. At the meeting of the council, last night, H. Kimbell, Samuel Montross and Charles Halliwell were appointed a committee to pick a team from the members of the tribe.

—"A want ad task" is half done when your want advertising is well begun!

SPORTS OF ALL SORTS ON THE WEEK-END CALENDAR.

Tomorrow Afternoon.
BASEBALL.
Monroe vs. First Baptist, West End avenue.
Plainfield vs. Fort Slocum, Parker Field.
Hope Chapel vs. Y. M. A., Bound Brook.
Saurer vs. Klinkers, Somerville.
Westfield vs. Dunellen, Dunellen.
High Bridge vs. Somerville, Somerville.
GOLF.
Play for championship cup—P. C. C. cup (morning and afternoon match play rounds. Defeated eight of first sixteen and both eights of second sixteen to be handicapped.

Sunday Afternoon.
BASEBALL.
Plainfield Moose vs. Bayonne, Park avenue field.

DUNELLEN TEAMS TIED IN TOURNEY

High Score Record of the Tournament Endangered Again Last Night.

The excellent pinning of Mrs. Fred S. Vail and Mrs. William Johnson, in the Dunellen Presbyterian two team bowling league last night landed them in a tie for first place with the Arnold-Apgar team. Four games went to their credit last night and they have only been defeated once in the races The other two teams that took part last night fell before this strong duo and then took one from each other, making their standing for the night one victory and three defeats.

Mrs. Vail made the high score of the evening with a total of 142 for one game and came within one point of tying the tournament high score record of 143 which is now held by Mrs. H. B. Arnold. These two contestants are also running very close in the individual standing, the former being one point behind on an equal number of games. Mrs. Arnold has smashed 858 pins which is ten more than her opponent has toppled. The team high score record, which is 266, is still held by the Arnold-Apgar team. The complete results and standings:

Standing of the Teams.

Team	W.	L.	P.C.
Arnold-Apgar,	7	1	.875
Vail-Johnson,	7	1	.875
Dealaman-Wickham	6	2	.750
Stryker-Erickson,	5	3	.625
Voorhees-Dodwell	4	4	.500
Russell-Carpenter,	2	2	.500
Wynkoop-Latham,	3	5	.375
Parker-Strickland,	1	3	.250
Kelley-Craig,	1	7	.125
Apgar-Smalley,	0	4	.000
Smith-Smith,	0	4	.000

Individual Averages.

Name	G.	P.	Ave.
Mrs. H. B. Arnold,	8	858	107
Mrs. Fred S. Vail,	8	848	106
Mrs. J. N. Apgar,	8	749	93
Miss Ruth Voorhees,	8	713	89
Miss Josephine Dealaman,	8	688	86
Mrs. E. B. Latham,	8	649	81
Miss Luella Stryker,	8	643	80
Mrs. H. A. Wickham,	8	641	80
Miss Albert Russell,	4	305	76
Mrs. W. G. Smith	4	296	74
Mrs. Ford Eckerson,	8	567	71
Mrs. Paul Carpenter,	4	270	67
Miss Pearl Dodwell,	8	531	66
Mrs. J. G. Kelly,	8	953	568
Mrs. F. R. Wynkoop,	4	222	55
Miss Alice Apgar,	4	216	54
Mrs. William Johnson,	8	455	57
Miss F. Smith,	4	199	49
Mrs. Robert Craig,	8	457	57
Mrs. Parker,	4	226	56
Mrs. Strickland,	4	290	73

	1st	2nd
Vail,	81	142
Johnson,	43	66
....	124	208
Kelly,	37	62
Craig	67	68
	104	130
Parker,	105	58
Strickland,	72	67
..	157	125
Kelly,	54	74
Craig,	68	71
	122	145
Vail,	128	81
Johnson,	69	67
	197	148
Parker,	84	59
Strickland,	82	66
	166	125

ROD AND REEL

Weakfish and bluefish are being caught in large numbers in Barnegat Inlet.

A local angler made a good day's catch yesterday, landing four bass, four pickerel and a heavy snapping turtle. These were caught in the Rockaway river.

The Raritan river is well stocked with the finny tribe and one man landed a dozen bluefish.

Weequahic lake, in Newark, had a lot of visitors yesterday and black bass, perch and pickerel were landed by the dozens.

We've the right clothes to help you over all sorts of weather.
Thin, tropical suits for muggy Summer days.
Two piece suits of such thin materials as mohair, batiste, homespun and crash.
Blue serges and white flannels for the seashore.
Norfolks for the Country Club.
Hats, shoes, shirts, neckwear, hosiery.
For men and boys.

Complete outfits for every outdoor sport.

ROGERS PEET COMPANY
Three Broadway Stores
at Warren St. at 13th St. at 34th St.
NEW YORK.

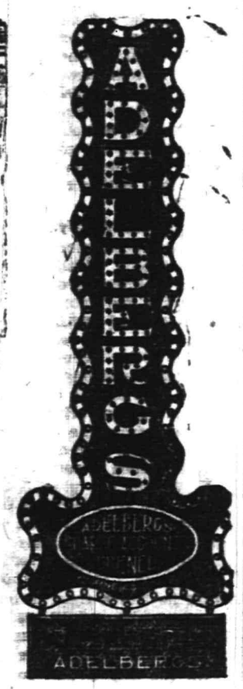

About Habits

There are all sorts of habits—good and bad—but the only habit worthy of the name is the economical habit.

The habit that tells you when to spend and when not to spend—the habit that sees that your bank balance is kept fat and healthy.

Men and women with such a habit come to Adelberg's for their Summer Clothing—our liberal credit terms make it easy for you to purchase what you want and you can pay us as you get paid.

129 E. FRONT ST.

Adelberg's

B. A. C. EASY VCTIMS FOR MT. PLEASANT NINE

The Mt. Pleasant baseball team had an easy time taking the measure of the Boys A. C. nine, yesterday afternoon, and at the end of the game had a ten run lead, the final score being 15 to 5. The game was a swatfest and the winners were always there with a hit when the bases were filled. Wendell was hit hard at times and two-base hits by King and Kunsman, with two men on the bases each time, did the trick.

Both teams scored once in the initial inning and the B. A. C. took the lead by pulling one over the plate in the third. The end of the fifth period saw the teams tied with four runs each and both teams were blanked in the next. The seventh proved to be a lucky inning for Mt. Pleasant, and they scored four times while their opponents crossed the pan once. The last frame was disastrous to the home team and eight runs were scored off Wendell through clean hitting and a few errors. Glaser's pitching was a feature of the game.

The score:

MT. PLEASANT.

	R.	H.	E.
R. Mowen, 1b	3	2	0
Glaser, p	2	0	0
Kunsman, ss	3	1	1
K. Mowen, 3b	1	0	1
King, 2b	2	2	0
Dunn, c	1	0	1
Spearback, cf	1	0	0
Hendrix, lf	1	1	0
Greenwood, rf	1	1	0
	15	7	3

B. A. C.

	R.	H.	E.
Sutphen, c	0	0	1
Mehl, cf	0	1	0
Feiring, 3b	1	0	1
Silbert, ss	1	0	1
Western, 1b	1	1	0
Vandemburg, 2b	0	0	0
Enk, lf	0	1	1
Harkins, rf	0	0	0
Wendell, p	2	2	0
	5	5	4

Score by innings:
Mt. Pleasant ..1 0 0 1 1 0 4 0 8—15
B. A. C. .....1 0 1 1 1 0 1 0 0— 5

Summary—Two-base hits, King, Kunsman; stolen bases, Silbert 3; hit by pitcher, by Glaser 1 (Feiring). Umpire, Gulick.

P. A. F. C. NOTES

At a meeting of the club last night, Andrew Cowley was unanimously elected president to succeed Thomas B. Douglas, who recently resigned. Douglas has been president of the club for five years and the new executive has held the office of vice-president for three months.

George Aldridge was appointed to the office of vice-president to take the place of the new president.

Robert Baillie has been appointed to the board of trustees.

The treasury report shows that the club is in a flourishing condition and has never before been so well off financially.

The regular meeting of the board of trustees will be held at the club next Monday night.

LEAGUE MEETING TONIGHT.

The board of directors of the Sunday-school Baseball League will meet tonight to decide some important matters that have lately come up for settlement.

HOTELS.

HOTEL WALDORF
HENRY WINDHAM, Prop.
EAST FRONT STREET.
Gottfried Krueger's Extra Beer on draught. Imported Wines, Liquors and Cigars. Hotel accommodations and private Dining Room.

HOTEL SOMERSET
Newly Painted and Papered throughout. Table Board and Rooms by Day or Week.
Piel Bros. and Kruger's Beer on draught.
W. G. FEASTER, Proprietor.
97 Somerset Street. Tel. 991

WEINMAN'S CAFE
GENERAL NEWS TICKER.
Stock quotations.
Up to the Minute.
'PHONE 1527.

COAL DEALERS.

TenEyck & Harris
Dealers in
LEHIGH VALLEY COAL.
Tel. 2081-J-2, South Plainfield, or 1155.

Kindling and Grate Wood.
Prompt deliveries. Orders received at
89 SOMERSET STREET.
JOHN MOBUS.
P. O. Box 320. Telephone 10-F-49.

TenEyck & Kelley COAL
741 South Ave. Tel. 115

N. MEYERS & SONS
COAL
COKE AND WOOD
Office tel. 1152-W. 121 Watchung Av.
Yard tel. 1911-W.
Fourth and Washington Streets.

TIME TABLE
Plainfield Transit Co.

Auto Bus Service Between Plainfield and South Plainfield, Plainfield and Stirling, Plainfield, Warrenville and Mount Bethel.

PLAINFIELD and SOUTH PLAINFIELD

WEEK DAYS.

Leave Plainfield—6:30, x7:45, 9:00, 11:45 a. m. x1:00, *1:00, *1:30, 4:00, 5:00, 6.15, *7:00, 9:00, 10:30, *11:15.
*Saturday only. xExcept Saturday.

SUNDAYS.

Leave Plainfield—9:00 a. m. 12:00 noon. 2:00, 4:00, 5:00, 9:00 p. m.

LEAVE SOUTH PLAINFIELD.

WEEK DAYS.

Leave South Plainfield—7:00, 8:00, 9:30 a. m. 12:00 noon. 1:30, *2:00, *4:30, x4:45, 5:30, *7:15, 7:30, 9:30, 10:50, *11:45 p. m.
*Saturday only. xExcept Saturday.

SUNDAYS.

Leave South Plainfield—9:30 a. m. 12:15, 2:30, 4:30, 5:30, 9:30 p. m.

LEAVE PLAINFIELD.

Leave Plainfield—6.25, 8:15, a. m. *1:00, 3:00, 4:30, 6:25, *10:00, *11:00 p. m. Sundays and Holidays, 9:00, 10:30 a. m., 3:00, 4:30, 6:30 p. m.

Leave Watchung—6:35, 8:25 a. m., *1:10 3:10, 4:40, 6:35, *10:10, *11:10 p. m. Sundays and Holidays, 9:10, 10:40 a. m., 3:10, 4:40, 6:40 p. m.

Leave Stirling—8:50 a. m. *1:35, 5:00, *10:30 p. m. Sundays and Holidays, 11:03 a. m. 5:00 p. m.

Leave Warrenville—6:50 a. m. 3:30, 6:50, *11:20 p. m. Sundays and Holidays, 9:30 a. m. 3:30, 6:50 p. m.

Leave Mt. Bethel—7:00 a. m. 7:00 p. m. Sundays and Holidays, 9:45 a. m. 7:10 p. m.

LEAVE MT. BETHEL.

Leave Mt. Bethel—7:00 a. m. 7:10 p. m. Sundays and Holidays, 9:45 a. m. 7:10 p. m.

Leave Warrenville—7:15 a. m. 3:30, 7:25, *11:36 p. m. Sundays and Holidays, 9:55 a. m. 3:30, 7:25 p. m.

Leave Stirling—9:30 a. m. *2:00, 5:15, *10:30 p. m. Sundays and Holidays, 11:15 a. m. 5:15 p. m.

Leave Watchung—7:30, 9:50 a. m. *2:20 3:45, 5:40, 7:40, *10:50, *11:45 p. m. Sundays and Holidays, 10:10, 11:40 a. m. 3:45, 5:40, 7:40 p. m.

Leave Plainfield—7:40, 10:00 a. m. *2:30, 4:00, 5:50, 7:50, *11:00, *11:55 p. m. Sundays and Holidays, 10:25, 11:50 a. m. 4:00, 5:50, 7:50 p. m.
*Saturday only.

Bus will run every ten minutes to So. Plainfield, on Sundays, from 1.30 to 3 o'clock, to accommodate patrons to ball game.

An enclosed, electric-lighted and heated bus may be procured for an afternoon or evening from the Plainfield Transit Co. to carry from 15 to 25 passengers to any point within a radius of 25 miles from Plainfield.
R. W. CAMPBELL, Mgr., 370 Park Ave.
'Phone 130, Plainfield.

FLOORS
Laying, Scraping, Finishing, Refinishing of Thin and Heavy Hardwood and Softwood Flooring.
Estimates Cheerfully Furnished.
GEO. E. WATT
130 NORTH AVE. Tel. 333-W

FLOORS
HARDWOOD AND PARQUET.
Old Floors Refinished.
S. E. WARD & CO.
714 Webster Place, Plainfield, N. J.
Telephone 1309-F

805 North Avenue, Telephone 296-W.
A. Colucci
SEWER & GENERAL CONTRACTOR
Estimates Cheerfully Given.
All work warranted. Best reference.
6 17 1mo

A. H. ENANDER
Sanitary Plumbing, Gas Fitting.
Steam and Hot Water Heating.
Contractor for Sewer Connections
125 WATCHUNG AVE.

MRS. ANGLE IS FREED ON BAIL

Stamford Woman Collapses on Witness Stand.

FALLS FROM THE CHAIR.

Swoons Repeatedly During Inquest In Councilman Ballou's Death—"Will They Hang Me?" She Keeps Asking. Father Furnished Bond.

Stamford, Conn., June 26.—Coroner John J. Phelan of Bridgeport has released Mrs. Helen M. Angle, who was being held pending the investigation into the death of Waldo R. Ballou, who was found with his head crushed on the steps of the building in which she lived, in $5,000 bail.

The action followed testimony at the inquest, in which the police produced an electric flatiron, which fitted exactly into the dent of Mr. Ballou's straw hat, found hidden in the clothes chest of Mrs. Angle's apartment, and further testimony that splashes of blood had been found not only outside the door of her music studio, but also in the room, some of which had been partially removed with a knife.

The coroner felt himself justified in permitting the woman to leave the custody of the police in order to save her reason. A half hour before, against the protest of her counsel and in the face of a declaration of her physician that she was suffering from complete nervous prostration before the tragedy, she had been half led and half carried to the witness stand. There, in the presence of crowds of men and women, some of whom she had known for more than two decades, she collapsed, falling from the chair to the floor after a few despairing, half incoherent expressions. Her father furnished bonds.

She was taken to the home of a friend, where she is under special attention. When she has grown stronger the coroner will question her again. It is thought this will not be for three days at least.

Police Testify.

Mrs. Angle's appearance on the stand followed a session of the inquest in which Chief of Police Brennan and his detectives gave testimony which the authorities believed went far toward discrediting the many versions of the tragedy told by the woman. She had not heard this testimony because former Judge Downs, her counsel, had been fighting against bringing her before the court from the opening minutes of the inquest at 2 o'clock.

He had produced a certificate from Dr. J. H. Staub, her physician, that she had suffered from nervous exhaustion for two months and was at present in a state which made it highly dangerous for her to be dragged forth in a public courtroom. Coroner Phelan insisted that he had a right to question the woman, who might refuse to answer on constitutional grounds, had her sent for and went into a private room with the city prosecutor, Leonard Blondell, her father, and a stenographer, where she was taken.

Then Mrs. Angle was taken in there by the matron, and as she walked through the crowded anteroom her manner was that of a person totally dazed. She recovered only to burst into tears and cry despairingly: "Oh, what shall I do? Will they hang me?"

H. B. CLAFLIN.

Head of Dry Goods Firm That Went Into Receivers' Hands.

Photo by American Press Association.

Receivers have taken charge of the H. B. Claflin company, the most important mercantile concern in the United States, controlling thirty-five retail dry goods houses in various cities. According to John Claflin, president of the company, its wholesale profits had been seriously curtailed by the unprecedented shifting of trade centers in New York and other cities, and it was obliged to rely mainly on the profits of the retail stores controlled by the Claflin interests. Their business requirements necessitated more capital, which the company could not meet.

—If you have a really desirable house or apartment to rent, your "ad" will constitute GOOD NEWS to some anxious people in this city.

20,000 HOMELESS IN SALEM FIRE

Disastrous Blaze Sweeps the Historic Seaport.

DAMAGE ABOUT $10,000,000.

Fire Starts In Leather Factory and Quickly Spreads to Residential Section—May Be Lives Lost In the Tenement District.

Salem, Mass., June 26.—The old city of Salem fought a fire which for hours threatened the city's destruction. It swept over more than three square miles of territory. The property loss is estimated to be from $10,000,000 to $15,000,000. The fire is said to be under control. Over 1,000 homes were destroyed.

Between 15,000 and 20,000 persons are homeless, and there is grave fear that many more will be driven into the streets, as the blaze is still raging, although it has gone down to the water front of South river and cannot go any further.

New Fire Gains Headway.

To make matters worse, another fire started in North Salem, a mile and a half away, and raged furiously. A heavy wind was blowing, and the flames were being driven to the center of the city.

No deaths have been reported, although there is fear that there may have been fatalities in the French district, made up of many tenements.

Fifty men and women, burned while trying to escape from their homes or injured in rescuing their worldly belongings, were taken to the Salem hospital, but the hospital was threatened by flames, and it was necessary to carry the fire victims, as well as the regular house patients, to places of safety.

Tents Cover Commons.

The Salem common is covered with tents in which many homeless ones are being sheltered, and many others are sleeping in churches, the Y. M. C. A. headquarters, stores and other buildings.

The principal part of the devastated district includes all that section west of Boston street and east of Essex street. The burned section is about three miles long and from a half to a mile and a half wide.

The fire started in the plant of the Karn Leather company in Boston street, where seventy-five hands were at work. All escaped, although many were obliged to jump from second and third story windows. One of these, Charles Lee, broke both legs in a thirty foot jump for life. A number of the leather employees were sent to the hospital.

Twenty-five plants in the leather district are burned.

The fire spread to the residential section in Ward four and destroyed from fifty to seventy-five houses. Then it continued swirling through the frame dwellings into Ward three, and finally reached Ward five, where the most fashionable folks of the city live. Most of these residences are detached and are surrounded by beautiful grounds. Many are very old.

The flames licked up handsome homes almost the entire length of Lafayette street, Salem's most beautiful thoroughfare, doing its work of destruction on both sides of the street at the same time.

The public schools Saltonstall and Ropes went down before the flames. All the houses on the side streets west of Lafayette street were destroyed.

St. Joseph's Roman Catholic church, which was recently completed at a cost of $250,000, was burned. St. Joseph's convent and St. Joseph's parochial school were also wiped out. The sisters and children succeeded in getting out safely.

The orphan asylum, conducted by the city, also caught fire after twenty-five sisters had escorted their 150 charges to St. Mary's school. The asylum property was destroyed.

CONVENTION BARS MORMONS.

International Association Refuses to Admit Latter Day Saints.

Chicago, June 26.—Admission of the reorganized church of Latter Day Saints to membership in the International Sunday School association was refused at the session of the fourteenth annual convention here.

New York was chosen for the next convention in 1917, and a campaign was launched to bring it to Calgary, Canada, in 1920.

The association elected H. M. Hamill of Nashville, Tenn., president and E. K. Warren of Three Oaks, Mich., vice president.

GENE RODRIGUEZ IS DEAD.

Was Bosom Friend of Villa In His Bandit Days.

Zacatecas, June 26.—Gene Trinidad Rodriguez died here of wounds suffered when General Villa's army captured this city Tuesday night. He was one of Villa's most trusted lieutenants and was the rebel chieftain's bosom companion during the twenty years that he was a bandit.

Major Rodolfo Pierro of Villa's staff, who was charged with the killing of William S. Benton last spring at Juarez, was seriously wounded, as was Colonel Benito Garcia.

—Your "furnished rooms to rent" ad will probably afford "opportunity news" to some dissatisfied—yet not over-critical—roomer.

E. A. KIRCH & CO.
WHAT WE SAY IS SO
77-79 MARKET ST., NEWARK

LAST CALL

ALL REMAINING PIECES OF THE
Bankrupt Herring-Wakefield Stock
IN ONE FINAL OFFER
Everything to Go at Half Price

Enamel Beds
Former $4 Values, now . . 2.00
Former $5 Values, now . . 2.50
Former $6 Values, now . . 3.25
Former $8 Values, now . . 4.50
Former $10 Values, now . . 5.75

TWO BIG **Mattress Specials**
Felt and Cotton
Herring & Wakefield $8.50 Values Now . . . . . 4.98 Any Size
Herring & Wakefield $11.50 Values Now 6.75
2 Parts—Any Size

Chiffoniers
Former $12 Values, now . . 6.98
Former $15 Values, now . . 8.00
Former $20 Values, now . 11.00
Former $25 Values, now . 13.50
Former $30 Values, now . 15.50

Dining Tables
Former $15 Values, 8.75
Former $18 Values, 10.25
Former $22 Values, 12.00
Former $26 Values, 14.50
Former $30 Values, 16.75

Specials
Herring & Wakefield 30c Folding Canvas Stool—Our special price . . . 15c
Herring & Wakefield $1 Lawn Settee—Our special price 69c
Herring & Wakefield $1.50 High Chair—Our special price 79c
Herring & Wakefield 98c Porch Chairs—Our special price 59c
Herring & Wakefield $3.50 Porch Rocker—Our special price 2.25

Couches
Former $12 Values, 6.98
Former $15 Values, 8.25
Former $18 Values, 10.00
Former $20 Values, 11.98
Former $25 Values, 13.50

3-Piece Parlor Suites
Former $25 Values Now 12.50
Former $30 Values Now 15.00
Former $35 Values Now 18.50
Former $40 Values Now 22.50
Former $50 Values Now 26.50

Davenports
Herring & Wakefield $28 Values, now . . 15.00
Herring & Wakefield $36 Values, Now . . 20.00
Herring & Wakefield $45 Values, Now . . 25.00
Herring & Wakefield $55 Values, Now . . 32.50
Herring & Wakefield $60 Values, Now . . 36.00

Buffets
Former $20 Values Now 11.98
Former $25 Values Now 14.50
Former $28 Values Now 16.75
Former $32 Values Now 18.50
Former $36 Values Now 20.00

SUMMER UTILITIES
Standard Oil Co.'s Perfection Oil Stoves
The best wick stove made.
Silver & Co.'s Blue Flame Oil Stove
The best wickless stove made.
Gas Hot Plates and Tubing
Ovens for Gas and Oil Stoves
Fly Screens, Fly Traps and Fly Killers
Triangle Lektrik Iron—Best Electric Iron Made.
Closing Out Electric Fans at Cost.
FOR SALE BY
Gayle Hardware Co.
'Phone 398 Front Street and Park Avenue
GENERAL HARDWARE AND HOUSEFURNISHINGS

CASH or CREDIT
BERNSTEIN CLOTHING HATS
OUTFITTING COMPANY
CLOAKS SHOES
204 W. Front Street Plainfield N.J.
1 Flight Up Over the Lyric. Open Evenings Till 9 o'clock.
Formerly Nat. Bernstein, of 222 West Front Street.

WE DO FINE JOB PRINTING. TRY US

Cracker Jack Bargains for the Fourth
Clothes for Man, Woman and Child on Credit

Why wait until the summer is over and you want your cool clothes now. Money or no money we are here to accommodate you. Select what you want and say charge it.

For men and young men blue and black serges, black and blue pencil stripes and all other shades and fabrics; 32 to 48 best measure; $10 to $25

Men's Outing Trousers and boys' suits, special for the Fourth.

Women's and Misses' dresses; $4.98 up to 14.98

Your Credit is good with
THE PLAINFIELD CREDIT OUTFITTING CO.
CASH CREDIT
$1.00 a WEEK
CLOTHES THE WHOLE FAMILY
Clothing of Fashion for Men and Women
103 E. Front Street, Cor. Somerset Street, Up Stairs.
Over Van Camp's Furniture Store. 4 27 tfmwf

FREE

Grocery Bargain Book

Hundreds of grocery bargains and SPECIALS from the finest and largest grocery store in the U.S. Prices much less on fresh wholesome, cleanly packaged pure foods. Every purchase guaranteed—money back if not satisfactory. Lay in a supply now from our big cost cutting Grocery Book. It's free. Write for it today.

Montgomery Ward & Co.
New York City New York

SPECIALS

FOR

FRIDAY and SATURDAY

Best Elgin Butter per lb	32c
Granulated Sugar, per lb	5c
Broken Macaroni and Spaghetti, per lb	5c
Ginger Snaps, per lb	5c
H. O. Oatmeal, per pkg.	13½c
Royal Baking Powder, 1-lb can	40c
Old Dutch Cleanser, 3 cans	25c
Blue Tip Matches, 7 boxes	25c
Compound Lard, per lb	10c
Best Rolled Oats, 7 lbs	25c
Best French Olive Oil, full quart can	75c
Hecker's, Pillsbury, Ceresota and Gold Medal Flour; per bag	80c
Peas, Tomatoes, Corn, 3 cans	25c
Snider's Catsup, large bottle	19c
Snider's Tomato Soup, 4 cans	25c
Duryea's Corn Starch, 3 pkgs.	25c
Pure Fruit Jam and Jelly, 3 glasses	25c
Tetley's Tea, ¼-lb can	27c
Fig Bars, 3 lbs	25c
Presto Flour, large pkg. 25c; small	9c
Colorado Peaches, Apricots, and Plums, per can	15c
Worcester Salt, 3 10c bags	25c
Special Coffee, per lb	19c
Best Head Rice, 3 pkgs.	25c
Best Japan Rice, per lb	5c
Best Pure Lard, per lb	13c
Best N. Y. State Pea Beans, 5 lbs	25c
Evaporated Peaches, 3 lbs	25c
Instant Postum, per can, 27c and	45c

WE GIVE S. & H. STAMPS.

FRED H. FIRSTBROOK

116 W. Front St.
Phone 1754

SPECIAL

For Friday and Saturday

1 tall can Red Salmon	12c
1 pkg. Force	11c
2 cans Magnolia Milk	21c
3 cans Evaporated Milk	24c
1 pkg. Baker Cocoanut	8c
1 pkg. Duryea's Corn Starch	8c
3 pkgs. (reg. 5c) Boxes matches	10c
2 cakes of any kind soap	9c
2 pkgs. (reg. 5c) Soap Powder	9c
2 cans (reg. 5c) Cleanser	9c
3 cans Campbell's Soup	24c
3 cans Campbell's Beans	24c
Macaronia or Spaghetti, 3 pkgs	25c
3 pkgs. Post Toasties	25c
1 pkg. Shredded Wheat Biscuit	11c
2 pkgs. D. C. Cake Flour	15c
24½ lb. Daniel Webster Flour	78c
24½ lb. Gold Medal Flour	78c

C. O. SMITH

Cor. 4th and Liberty Sts.
Telephone 1346.

LEGAL NOTICE.

The Board of Education of Plainfield invites from contractors, bids for installing new toilets in the Lincoln School, Plainfield, N. J., according to plans and specifications on file in the office of the Clerk of the Board of Education, and open to inspection by bidders.

Bids must be in writing and sealed. All bids will be opened at a meeting of the Board of Education to be held in the High School building at 8 p. m., June 29, 1914.

For further particulars apply to the undersigned.

H. R. CONGER,
Clerk of the Board.
6-11-13-15-17-19-22-24-26-29

DR. CRILE NAMED AS NEXT TO LISTER

Contributor to Science Reads Paper to Surgeons.

DEALS WITH ANAESTHETICS

Cleveland Doctor Named as Man Who Had Made Most Important Contribution to Surgery Since Work of Lister, Father of Antiseptic Surgery.

Atlantic City, N. J., June 26.—Dr. George W. Crile of Cleveland, whose scientific and philosophical researches relative to shock have gained world-wide recognition, was named as the man who had made the most important contribution to surgery since the work of Lister, the father of antiseptic surgery.

His paper, read before the section on surgery of the American Medical association here, dealt with the application of principles formulated by him as the result of his studies in the administration of anaesthetics for operations involving the gall bladder and stomach. He described the experiments by which he had proved that surgical shock not only affects the brain, but injuries the liver and the suprarenal capsules, which are the organs covering the tops of the kidneys.

Dr. Crile's demonstration of the effects of shock, injury and exhaustion on the liver and kidneys was announced for the first time and supplemented his earlier proofs of injury to the brain. Sleep, he declared, was always required to restore the cells of brain, suprarenal capsules and liver to a normal condition.

The only method of preventing shock from reaching these organs through the nervous system is to anaesthetize the operative area by the local administration of an anaesthetic such as cocaine. When the nerves have been deadened so that destructive impulses cannot be carried to the organs susceptible to adverse influences, such as shock, the patient receives a general anaesthetic and the operation proceeds. The effect of the combined anaesthetizia is to give the widest margin of safety, and the gentleness of the whole procedure robs surgery of the worst of its terrors. It is agreed that countless lives can be saved by the care attending operations carried out under this procedure.

ONE DEAD, 3 HURT IN CRASH.

Trolley Car Plows Through Wagon and Hits Another.

Camden, N. J., June 26.—Sarah Powell, twenty-six years old, living near Collingswood, was killed instantly and her husband was badly injured when a Haddonfield trolley crashed into a covered wagon on Haddon avenue.

The trolley was going at such speed it plowed through the Powell wagon and struck another wagon a hundred feet away, throwing John Walsh and his wife out and cutting and bruising them.

Arthur Fields, the motorman, and Charles F. Brown, the conductor, are held without bail.

ILL WOMAN TAKES HER LIFE.

Wife of Clifton Plumbing Contractor a Suicide by Gas.

Passaic, N. J., June 26.—Mrs. Bertha Siegrist, thirty-two, wife of a plumbing contractor of Clifton, committed suicide by gas. After closing the windows and locking herself in the kitchen she fastened one end of a rubber tube to a gas pet and placed the other in her mouth. To make certain the tube would not fail her she harnessed it to her head with two pieces of cord. When found by her husband she was dead. She had been ill and despondent for several months.

CONDENSED STATE NOTES.

Frank Masters, under sentence of four months, is the fourth and latest man to escape from the Sussex county road gang at Layton-Tuttle's Corner road, near Newton.

Two judgments totaling $850 were given by Judge Carrington Cabell against Frank Young of Hackensack, whose automobile on April 11 ran down Reinhardt Troast, eighteen years old, of Passaic.

Frank Williams, a cement block manufacturer, of Belvidere has sent out a general alarm for his wife, who has been missing since June 20, when she left her home for Easton to do some shopping.

Ex-Senator Edmund W. Wakelee, representing the Public Service railway, pleaded not guilty in Paterson to an indictment charging the company with maintaining a nuisance in allowing its roadbed to accumulate "a large and unreasonable volume of dust."

For alleged acts which occurred in 1902 Mrs. Margaret Bolen of Paterson sued Daniel Bolen for divorce. She names her sister, Ellen Croker, who died ten years ago, and relates that she has just learned of the circumstances which form the basis of her petition.

William B. Lewis had to be held on the operating table in the Memorial hospital, Morristown, while physicians administered ether and kept him from attempting to widen a gash which he had inflicted in his throat in an effort to commit suicide. There is little hope for his recovery.

Tri-State League.

At Reading—Reading, 6; Trenton, 0.
At York—Wilmington, 1; York, 0.
At Harrisburg—Harrisburg, 4; Allentown 3.

—You may have an immediate task for a want ad—and yet not act wisely in failing to read them day by day.

June-End Sale of Summer Costumes

THE MOST REMARKABLE PRICE REDUCTIONS EVER QUOTED

$5 SUMMER FROCKS at $2.75

Cool stylish dresses of plain or striped voile, white crepe, combined with colored blouses or smartly trimmed, up-to-the-minute styles, with low or high flaring collars; Russian tunic skirts and pretty tier effects.

$7.00 DAINTY DRESSES at $3.90

A host of fetching new styles in striped and figured crepe, lawn, cross-bar imported eponge in light shades, also linens and other fabrics; dresses that express the very latest for every occasion.

$15 DRESSES at . . . $8.75

For women and misses in high grade lingeries, linens, crepe, batiste, voile, as well as silk, crepe de chine, crepe meteor and taffeta.

WOMEN'S $15.00 SUITS . . . $5.00

Stunning models, in light colored serge, gray suitings, novelty crepes and wool poplins.

WOMEN'S and MISSES' $6.50 DRESSES . $3.50

They come in voile, in plain white, combined with other striped materials; also lawns and crepes.

$2 Skirts $1.00

Fine Cordaline and Rep; new models; some Russian tunic effect.

J. A. Fass — THE PARIS STORE

Street Dresses $1.98

These dresses measure up to other stores $3.00 qualities.

QUAKER ICE CREAM

"THE BETTER KIND"

40c QUART at store — 50c QUART Delivered

SUNDAY DELIVERY

Orders for Sunday Delivery must be received by twelve o'clock on Saturday.

DELICIOUS "PURE FRUIT" SUNDAES

QUAKER CANDIES

The Real Old-Fashioned CHOCOLATES

Pure and Wholesome

One Grade The Best — One Price 40c lb.

THE QUAKER SHOP
174 E. FRONT ST. Plainfield
Phone 1913-J

Now For Your Straw Hat

English Style Sennit Straw.
$2.00, $2.50 and $3.00.
Panamas $5.00 and $6.00.

J. R. Blair

119 PARK AVE.

B. KIVATINOS

(Successor to Kivatinos & Jelling)
Fancy Fruits, Choice Confectionery, Nuts, Cigars, etc. We make a specialty of Olive Oil.
311 W. FRONT ST. Tel. 288-W

A. M. GRIFFEN CO.

Store will close at 12:30 P. M. Saturdays during July and August

Some of the Summer Comforts which we sell. Think them over

A "Baldwin" or "Eclipse" Refrigerator.
New Perfection Oil Stove—2-burner, $7.00; 3-burner, $9.00.
WATER COOLERS—ICE CREAM FREEZERS
White Mountain—Alaska—North Pole.
Frantz Premier Electric Cleaner $25.00
CALORIC FIRELESS COOK STOVES
(Save fuel, time, and labor).
HAMMOCKS—A "Palmer" with lay-back pillow and valance as low as $1.50

119-121-123 E. Front St., Plainfield N. J.
Two 'Phones 6—214

Awnings

One trial will convince you that our goods and workmanship are of the best.
Canopies and decorations for all occasions.
Standard Carpet Cleaning Works.
Have your old carpets woven into beautiful rugs.

Laggren & Greene

135 West Second Street — Phone 1948

M-W-F

The Man Who Acts

This is the day of the man who acts. Progress marks him. Fate obeys him. Chance plays no part in his success.

Many a man in this city feels he acted wisely by placing his business here.

REAL ESTATE
LOANS
RENTS

GEO. M. CLARKE CO.
INSURANCE OF ALL KINDS.

Babcock Bldg.
Telephone 205
Plainfield

REPAIRING

OF

Watches, Clocks and Jewelry

and everything that can be repaired by a Jeweler done here at short notice, and all work guaranteed.

WE ARE READY TO MEET ANY DEMAND IN DIAMONDS, Watches, Jewelry or Silverware you may desire at prices so moderate that you will find no need to go elsewhere. Come in and let us convince you.

PETER DELGYER *The Jeweler*

130 PARK AVENUE
Phone 893-J. Near Front Street

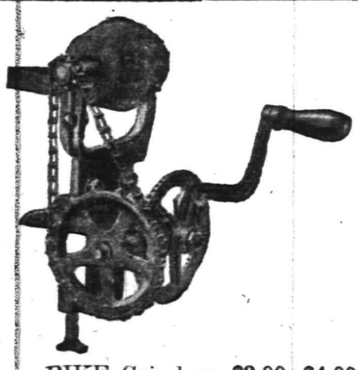

It is not an accident that **PIKE SHARPENING STONES AND PIKE GRINDERS** outlast and outsell all other stones. It's because the PIKE stones are made to last as well as to cut, and sharpen quick; made to give perfect satisfaction, and they do.

Sharpening stones range in price from **5c to $1.25.**

PIKE Grinders, **$3.00, $4.00, $5.50.**
Kant Brake Knife Sharpeners, **50c.**
KEEN KUTTER Lawn Mowers, from **$2.95 to $10.00.**
Garden Hose from **10c to 18c per foot.**
Garbage Cans from **45c to 90c.**
Ash Cans, **$1.50 to $2.25.**
Refrigerators Pans, all sizes.
Special sale of enamel ware at **39c now on.**
The famous White Mountain Freezers.

F. A. KIRCH & CO.

205 PARK AVENUE
Phone 578

TRY A PRESS WANT AD.

Wallingford In His Prime

By GEORGE RANDOLPH CHESTER

Copyright, 1913, by the Bobbs-Merrill Co.

CHAPTER III.

The Grand Opening.

WALLINGFORD, remembering well that "tough stable kid," laughed appreciatively, and he chuckled all the way home. He laughed again when Violet Bonnie Daw kissed him fervently for old sake's sake, and after that operation calmly rerouged her lips. His friend Daw he found supremely happy, for Blackie was now permitted a more liberal pocket allowance than he had enjoyed since his marriage.

"On the level, though, Jim," he explained in the quiet confidence of the study, over the siphon and cigars, "the charming Violet B. Daw is making a mistake when she hands me too much coin. Being barred from wine, women and song—oh, well, of course, I can have a little wine and all the singing I like—how can I spend it?"

"You ought to know what a cinch that is," laughed Wallingford, pouring and mixing for both. "All you have to do to get rid of it is to buy some of the mining stock you used to sell or hunt up a brace roulette game, or buy a few thousand bushels of margin wheat."

"I wish I could be a sucker," confessed Blackie sadly. "Why, Jimmie, many and many a time I've looked at a gentle come-on being led up to the harpoon and envied him the happiness in his face."

"Never mind, Blackie," soothed Wallingford, "you're not dead yet, and as long as a man's alive he has a chance to be the biggest sucker in the world. By the way, I met the prize lollop club today. They threatened to stand off six feet and throw papa's money at me, and I've arranged, no matter how painful to me, to let them do it."

"I met the prize lollop club today."

"Will you never quit it, Jimmy?" protested Blackie, really a trifle worried. "You have a good real estate business that you've picked up since Fannie came home, and with that money we copped off from the Life Forever sanitarium you ought to have about $150,000 cash besides this house."

"You've just about guessed it," agreed Wallingford, but with very little enthusiasm. "Everything—property and bonds—is in Fannie's name, and I did intend to stick with the straight game. I'm making money out of it. But do you know who opened his guard to me today? Benssy Falls and his delicately scented pals."

"How careless of Benssy!" commented Blackie. "But I like his flossy name. Who is he?"

"Don't you remember?" indignantly demanded Wallingford.

"Oh, yes, now I know. He must be the son of old man Falls."

"Some time, old pal, your frivolous nature will drive me to murder," replied Wallingford, with little dents in his nostrils. "This Benssy lollop is the son of E. H. Falls, the railroad king, who led me into a genuine ground floor manipulation and then pulled the ground from under the floor. He annexed the only half a million dollars I ever had safely banked in my life. Honest money too!"

"It's funny how easy they take that kind away," mused Blackie, with a slow smile. "You were right about every man being a sucker some day."

"I'll get it all back with interest," declared Wallingford savagely, "every cent!"

Blackie threw away Wallingford's heavy cigar, lighted a cigarette and stroked his perky black mustache in smiling reminiscence. "Poor little Benssy!" he said. "Still, I should think you'd rather take it out of the old man direct."

Wallingford squeezed his cigar between his fingers until it broke. "Never mind E. H.," he snapped. "Your part in this is the long distance expert. You are to be Mr. Bezazzum of Bezunk, Mich.; Mr. Cazizus of Cazak, Ont., and Mr. Penawpus of Penap, Ark.—to be in all three places at the same time and answer my letters."

"What I want to know," inquired Blackie after mature reflection, "is whether or not I wear whiskers."

"Three pairs at a time if you have a yen for them," agreed Wallingford, "for nobody cares except when you get your cue to show up at the factory."

"Aye, aye, sir," consented Blackie, with the proper salute, and the matter was settled.

With Violet Bonnie Wallingford had scarcely more trouble.

"Vi," he began as they all sat at dinner, "I got you to let me have $15,000 to invest for you once in a railroad scheme, and I lost it for you."

"Sure you did," she admitted, with a frown; "also I broke my voice in the midst of my greatest success, 'The Little Warbler.' But why talk about bad luck? It brings more."

Wallingford shoved his oyster fork deep into the ice and braced himself for the shock. "Because I want you to hand me another fifteen thousand," he stated.

Violet Bonnie, with characteristic exaggeration, climbed upon her chair, drew her skirts about her and screamed three consecutive times, to the eternal scandalization of Wallingford's new butler, who gave notice the following morning. "If you tell me you don't mean it, Jimmy, I'll come down and finish my dinner."

"I don't mean it, Vi," declared Wallingford solemnly. "I only want to borrow the money."

"I can listen to that," returned Violet, "because if I give it to you I quit worrying about it right then; if I lend it to you I only have to worry for fear you'll die before you pay it back; but if you invest it for me I'll be tottering around making faces at little children inside of a week."

"All right, Vi, we'll call it a loan," replied Wallingford with a chuckle; "just so I can get the fifteen thousand. And, Fannie, I'm going to ask you, one day this week, to make over to me your bonds, and to put as heavy a plaster on the house as it will hold."

Mrs. Wallingford, more beautiful in her matronhood than she had ever been in her girlhood, and more charming in her reserve than she had ever been in her vivacity, turned now with a quick apprehensive glance toward the guests at her table before she turned an imploring one toward her husband.

"Speak right out, Fannie; "don't mind us," invited Violet. "If it was Blackie made such a proposition he wouldn't have a whisker left in his face. Why, Jim Wallingford, I think you must be crazy! The last time you did that you was worth near half a million, all in Fannie's name. You got her to let go of it; then you tied it up in a nice little bundle and blindfolded old E. H. Falls so he wouldn't know what you was going to do to him and slipped the pretty little package in his pocket along with my fifteen thousand; then you stepped back and giggled."

Mrs. Wallingford looked at her husband. His lower lip had protruded slightly and was squared. She knew that if he meant to have this thing, no tears or protestations would turn him, and no earthly argument move him.

"I'll go down with you tomorrow and sign anything you think best, Jim," she said quietly.

Contrition seized him for a moment, and he longed to take her in his arms and reassure her. He would have done so had it not been for the presence of Daws. Nevertheless, his contrition in no way obstructed his purpose, as his wife, knowing his countenance so well, immediately recognized.

Violet Bonnie, however, insisted upon being the conscience for the party, and now took Mrs. Wallingford severely to task. "Honest, Fannie, you don't know the first principles of training a husband," she charged. "You're too easy."

"Violet," protested Blackie sternly, "this is none of your funeral."

"Well, I'll be jiggered!" declared that lady, positively aghast at Blackie's temerity. "What did you say?" she demanded, recovering her poise.

"I said that the whole affair was none of your butt in," announced Blackie firmly, rising and resting his knuckles upon the table and looking squarely into the blue eyes of his heretofore much better half. For a solid minute and a quarter the blue eyes resisted, then they dropped. Fifteen minutes afterward Violet Bonnie stood contentedly behind the chair of her husband, stroking his hair.

The grand opening of the factory of the Speckled Bass Hollow Walled Portable Bungalow company was a function long to be remembered. Fully one-third of the front of the remodeled factory was given over to offices befitting such a distinguished set of officers. Entering a spacious vestibule in Dutch tiling, one saw surrounding him a number of beautiful glass doors leading into the office of the president in white and gold, of the vice president in mahogany and ebony, of the second vice president in rosewood and silver birch, of the secretary in walnut and cedar, of the treasurer in redwood and birdseye maple, and of the manager in plain oak. Besides these, there was an arched and groined directors' room, which was a triumph in ceramic art; a buffet stocked with more varieties of liquids than a dyeshop, and a small boy, proud in so many gold buttons that in the sunlight he was one solid blaze. Behind all this there was a simple factory, with the shafting carefully gilded and the belting fluttering with kaleidoscopic ribbons; workmen, grinning foolishly when unobserved, in snow white uniforms, and the very cleanest of clean shavings scattered everywhere. The officers of the company brought hosts and flocks and bevies of women, some young and some old, and all so beautiful by art that nature, out of pure spite, had wasted no gifts upon them. These ladies, taught carefully from infancy to be charming, were charmed into ecstasies by everything they saw without discrimination, unless they discriminated in favor of Wallingford himself, whom they voted to be a most charming manager, as did the board of directors next day at their first regular meeting in the new quarters.

"You see, fellows," declared Rickey Saunders, "it's not only sportin', but rippin', what this chap Wallingford's done. He's made it possible for each fellow to entertain in his own offices with all the resources of a club and all the privacy of his own quarters, and yet it doesn't need chaperonage because it's a bloomin' factory office. Wonderful business man, I call him."

"Remarkable," agreed Benssy. "I never saw a line of liquors and wines selected with so nice discrimination. Boy, tell Ike to make us another of those absinthe puffs."

"Yes, sir," said Toad Jessop.

"I should say that we should vote to increase our manager's salary," suggested Von Humperdinck, his little pompadour bristling backward with the happy thought.

"Impossible!" declared Ringgold Cash, rubbing his left hand with his right as if he would rub off the black spots. "He has no salary, if you remember, but it would be perfectly proper, I think, to render him a vote of confidence."

This the board of directors did, and Mr. Wallingford, called in to receive it, was gratified almost to death. He was dressed that day with a faultless precision, and his costume bore in it the combined traces of a social favorite—a business magnate and an efficient maitre d'hotel.

"You cannot imagine, gentlemen, how proud and pleased I am," he told them, smoothing down his frock coat over his more than well developed figure so as to increase the impressive breadth of him. "It has been my ambition to create for you a model factory, one of such appointments that gentlemen of the finer instincts might feel it not only profitable but pleasant to be connected with it, and I think that if the sordid aspects of business were kept a trifle more in the background more of our young men of means might be induced to bring their needed taste and refinement into trade."

"Hear, hear!" interpolated the enthusiastic Rickey, and the others, following his lead, clapped their hands.

"Allow me now to turn to stern business and to lay before you a synopsis of our progress during the two months and a half since we organized our company. Our factory you have seen. You have, I think, seen the circulars and catalogues mailed you from time to time as they were received from the printers. I now have the pleasure of presenting to you the most promising of the replies I have had from our advertising. The first one of these, requesting us to make a price on 300 of the portable bungalows, is from a Michigan cranberry monopolist, who expects to house his pickers right where the picking is good. The next one, from Ontario, wishes prices on 125, and this one, from Arkansas, asks for a quotation on 100 of the portable bungalows. You will note, gentlemen, that all these letters speak most enthusiastically of the Speckled Bass portable bungalow, and I must confess that if you can book the orders for these 525 bungalows at a gross return of over $200,000 I shall feel not only encouraged, but flattered."

"Hear, hear!" shouted Rickey Saunders, and the others clapped their hands.

Wallingford laid down the letters and took up two other packages. "I have furthermore to report," he went on, "that we have received our joint patent from the government at Washington granting us the exclusive right to manufacture our article in the United States."

He held up the document in question, exhibiting its gaudy ribbon and seal, then produced five more copies and passed them around the table so that each one of the proud patentees might see his own name upon the grant and have it for keeps.

"Also I have to report," he continued, this time with solemn impressiveness, "the procuring of six patents in my own name for six more or less trivial improvements in portable houses or bungalows. These are, of course, my own invention and my own property, but it is only my decent duty to offer them to the Speckled Bass Portable Bungalow company at the nominal price of $125,000 cash. Here are the copies, gentlemen, and I shall retire without recommendation of any sort while you consider them."

A stillness of the weight and inflexibility of a Pullman blanket fell upon the board of directors immediately after the retirement of Mr. Wallingford. Ringgold Cash, being the calmest as well as the most deadly about money matters, was the first to recover his nerves.

"Seems to me this Wallingford chap's too good a business man for us. You see, it's like this: To begin with, the fellow has no right to invent portable house improvements after we had perfected the article."

"That's it! It isn't sportin'!" declared Rickey, much disappointed in Wallingford.

"That's because the fellow's of no family at all," agreed Reggie Haugh, with sorrow so deep that his big lips glistened like glass. "Ring said the first day we met him that we owed it to our families to be quite careful."

"We must think," Von Humperdinck reminded them gravely, and immediately bent his creases into waves of intellect, at the same time beckoning to Toad Jessop.

(To be continued.)

HODGE'S PHARMACY
Y. M. C. A. BUILDING.
BELLE MEAD SWEETS.
Telephone 82.

Of Interest to Women and the Home

Practical Fashion Hints

By Alice Gibson

This little dress, No. 8150, would make a charming afternoon frock if fashioned of batiste, embroidered flouncing, shadow lace, embroidered crepe or voile or one of the numerous other bordered materials which are coming back into favor so strongly this season.

The skirt being in three-tier effect shows the bordered material to better advantage than a straight lined model would; the deep bretelles over the shoulders are also specially adapted to flouncing.

To copy this frock in size 36, 5½ yards of 36-inch materials is required.

Pattern comes in six sizes, 34 to 44.

This is a Perfect Pattern.

Be sure to give right size, measuring over the fullest part of the bust for dimensions.

It may be obtained by filling out the coupon and enclosing 15 cents in stamps or coin to the Pattern Department of this paper.

COUPON

Name.....

Street and No.....

City and State.....

Pattern No.....

Sizes.....

A. E. Force & Co., "The White Store," carry all patterns in stock and the Daily Press recommends that its readers procure them here. They will be furnished by this paper when the orders come direct to us, through A. E. Force & Co.

MANY SECURING SPLENDID EMBROIDERY PATTERNS

Many women readers are taking advantage of the great opportunity of getting a complete assortment of the most up-to-date embroidery patterns from the Daily Press.

These embroidery patterns are in keeping with this progressive age and are operated by a new and improved process, which permits them to be transferred a number of times in perfect detail and without injury to even the most delicate fabric.

When it is considered that embroidery patterns bought in the usual way never cost less than 10 cents each, and often more, the readers of the Press will appreciate the advantage of a complete outfit for 48 cents, which at the regular rate would entail an expenditure of more than $10. To obtain one of these outfits it will only be necessary to clip one coupon from any date or dates of the Press and present it with 48 cents to the Press office, or if the outfit is to be forwarded by mail, send one coupon and 53 cents, the extra 5 cents being required for postage on the packet.

A coupon will be printed in this paper each day during the distribution until the enormous consignment of Imperial Pattern Outfits is completely exhausted.

L. Moraller & Son
WATCHMAKERS and JEWELERS
WATCHES, CLOCKS and JEWELRY
Fine Watch and Clock Repairing a Specialty.
219 Park Ave. Plainfield, N. J.

Hoagland's Express For Sale
Office, 116 West Second St.
Telephone 883-W.

—You find the "short road" to employment when you tell what you can do—interestingly, frankly—in a want ad.

NEEDLEWORK

By MARGARET LAWRENCE

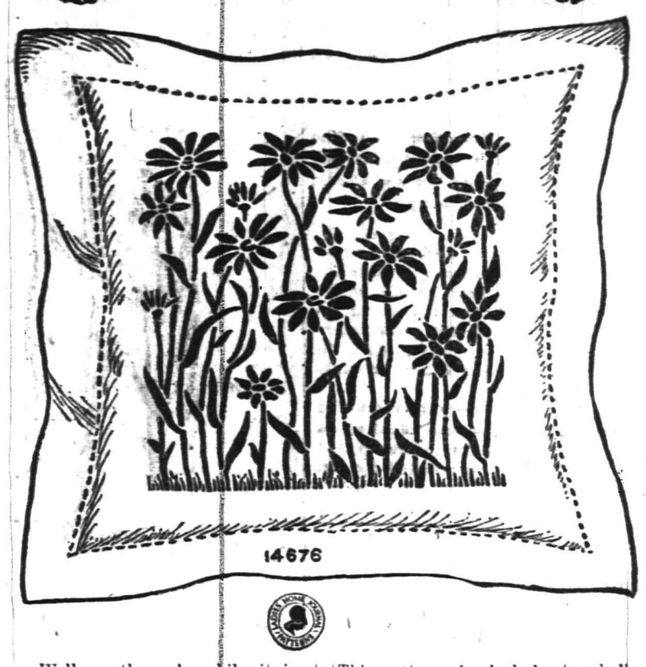

Well worth one's while it is to make attractive pillows which may be constantly used, for a great deal of comfort is derived from these "inexpensive luxuries." Daisies, carried out in their natural colorings, make very attractive decorations for pillows. The design, shown here, is from pattern 14676. It is 16 by 16 inches and may be developed in stencil or outline and darning-stitch. This pattern also includes two hollyhock designs, a pansy motif, a violet corner and a violet border. These designs are suitable for use on pillows, runners, bureau-scarfs and curtains of linen, pongee, scrim, Russian crash or burlap.

Guaranteed, hot-iron transfer pattern will be supplied to readers upon receipt of price, 15 cents.

Some Cookery Suggestions

STRAWBERRY CAKES.

STRAWBERRIES served in individual desserts are especially appreciated. Recipes for several dainty desserts of this sort are given below:

Covered With Meringue

Strawberry Cakes.—Cream one-fourth cupful of butter, add gradually one cupful of granulated sugar, the beaten yolks of two eggs and beat until very light. Sift one and one-half cupfuls of flour with two teaspoonfuls of baking powder and add alternately with one-half cupful of water, fold in the stiffly beaten whites and bake in small, deep, round tins. When cold scoop out the centers, fill with crushed and sweetened berries, cover with meringue and brown lightly in the oven.

Strawberry Meringue.—Place in a large bowl two cupfuls of hulled berries and half a cupful of white sugar; shake them about until the berries are well sugared; then spread them over a thin sweet cake baked in a square jelly tin. Fit a strip of paper around the cake and fasten with a pin. Make a meringue with the whites of three eggs and a cupful of powdered sugar, spread it over the berries on the cake and set in a quick oven to brown.

Handsome Eclairs.

Strawberry Eclairs.—Cream puffs and eclairs filled with fresh strawberries crushed and sweetened instead of the usual cream filling are among the delights of the season. To make the eclairs put into a saucepan a cupful milk, two rounded tablespoonfuls butter and a tablespoonful sugar. Set over the fire. When this mixture boils up stir in a heaped cupful of sifted flour and cook for two minutes, beating all the time with a wooden spoon. When it is smooth and velvety take off the stove and cool. When cool beat in four eggs, one at a time. Beat vigorously for twenty minutes. Test by putting a bit of the paste in the oven. If it puffs up in the form of a hollow ball it is beaten enough. If not beat a little longer. Have ready a tapering tin tube with the lesser opening about three-quarters of an inch in diameter. Insert this in the small end of a cotton pastry bag and put the paste in the bag. Now press out on buttered tins, having each eclair about three inches in length. Bake about twenty-five minutes in a moderate oven. Take out and while still warm coat with a strawberry icing made by adding to a cupful of confectioner's sugar enough strawberry juice to make a fine icing. A few drops of lemon juice may also be added. When cold cut open on the side and fill with the berries crushed and sweetened.

Anna Thompson.

Daddy's Bedtime Story—

The Plans Of the Crickets For Their Ball.

Jack Enjoys Painting Hats and Gowns.

EVELYN had been playing with her paper dolls almost all day. Jack, of course, was not very much interested in paper dolls, but one thing he did like about Evelyn's paper doll family was that they were always requiring new clothes. And Jack had the most complete paint box! He thoroughly enjoyed painting beautiful hats and gowns to match. Evelyn was always so pleased because he made them such very bright clothes. When daddy came home he found all the paper dolls dressed up for the evening and looking very fine.

"They are to hear the story, too," said Evelyn.

"Tell us about the crickets," suggested Jack. "We heard them making such a noise this evening. We were quite certain they must have been having a party."

"Why, of course," said daddy. "Tonight is the night for their annual June ball. They have been getting ready for this for days and days. You must have heard the guests arriving. They have asked ever so many for tonight. In fact, I have heard that the crickets said it was to be the largest ball ever held in the cricket world.

"All of the cricket band are out for the occasion, and they have been practicing for days, for they say they will play only the very latest dance music.

"I fancy it will be a wonderful ball, and no doubt it will keep you two children awake, for, with all the music, the singing, the laughing and chatting, it will be hard for you to get to sleep. Perhaps it may even keep the paper dollies awake."

Evelyn smiled at this, for it pleased her to have daddy speak of her paper dolls, especially as they were listening to the story too.

"The crickets," continued daddy, "have invited the frogs, the toads, the lizards and a number of moths to their ball, and they have all been trying to make themselves appear their very best for tonight.

"I have heard that the crickets have prepared the finest of suppers to be served after the dance is over."

"What have they planned to have?" asked Evelyn.

"They are going to have moss soup, watercress cutlets, strawberry water ice and spring water to drink. Of course there may not be any strawberries in the strawberry ice, but at least it will have the color of strawberries."

At this one of the paper dolls fell over on its face, so daddy said, "I certainly think it must be bedtime."

TRY A PRESS WANT AD.

5¢ A ROLL AND UP
Wall Paper
Our big special Wall Paper book shows new rich, up-to-date designs—actual samples—at prices that will surprise you. It gives valuable information on papering—how to make paste—how to measure, etc. You need this book. Our big general catalogue will save you money on everything you buy. Ask for both books, they are absolutely free. Write today to
Montgomery Ward & Co.
New York City, N. Y.

BIG EATERS GET KIDNEY TROUBLE

Take Salts at First Sign of Bladder Irritation or Backache.

The American men and women must guard constantly against kidney trouble, because we eat too much and all our food is rich. Our blood is filled with uric acid which the kidneys strive to filter out, they weaken from overwork, become sluggish, the eliminative tissues clog and the result is kidney troubles, bladder weakness and a general decline in health.

When your kidneys feel like lumps of lead; your back hurts or the urine is cloudy, full of sediment or you are obliged to seek relief two or three times during the night; if you suffer with sick headache or dizzy nervous spells, acid stomach, or you have rheumatism when the weather is bad, get from your pharmacist about four ounces of Jad Salts; take a tablespoonful in a glass of water before breakfast for a few days and your kidneys will then act fine. This famous salts is made from the acid of grapes and lemon juice, combined with lithia, and has been used for generations to flush and stimulate clogged kidneys; to neutralize the acids in the urine so it no longer is a source of irritation, thus ending bladder disorders.

Jad Salts is inexpensive; cannot injure, makes a delightful effervescent lithia-water beverage, and belongs in every home, because nobody can make a mistake by having a good kidney flushing any time.—Adv.

Keep cool during the summer. Buy your bread and cake at "THE WOMAN'S EXCHANGE" 207 Park Ave. Tel. 859.

EDUCATIONAL.

SECRETARIAL
ELEMENTARY, REGULAR AND SPECIAL COURSES
at
HERR'S SCHOOL
(Plainfield Business College and School of English)
"One of the most complete EDUCATIONAL INSTITUTIONS in the State of New Jersey, devoted to BUSINESS EDUCATION."
All inquiries promptly attended to. Call, 'Phone or Write
PROFESSOR A. S. Herr, Principal.
Woodhull & Martin Bldg., Plainfield, N. J.
m-w-f

ARRIVAL AND DEPARTURE OF MAILS AT PLAINFIELD POSTOFFICE.

May 20th, 1914.

NEW YORK MAILS. Arrive—5:30, 8:00, 8:40, 11:45 a. m., 1:30, 2:30, 5:00, 5:20, 8:30 p. m., 12 midnight. Close—6:30, 7:45, 10:00, 10:45 a. m., 12 noon, 2:00, 3:50, 5:45, 7:45, 9:00 p. m.

SOMERVILLE AND EASTON. Arrive—8:40, 10:45 a. m., 12:45 and 7:08 p. m. Close—6:30, 7:45 a. m., 1:30, 5:30 p. m.

PHILADELPHIA—Direct. Arrive—5:30, 8:00, 9:40, 11:45 a. m., 12:30, 2:30, 7:00 p. m. Close—6:30, 11:30 a. m., 1:30, 3:50, 6:50, 9:00 p. m.

THROUGH FAST MAIL FOR EAST. Close—12 noon, 2:00, 3:50, 5:45 p. m.

DIRECT THROUGH FAST MAIL FOR WEST. Close—6:30, 11:30 a. m., 1:30, 5:00 and 9:00 p. m.

DIRECT SOUTHERN MAILS. Close—6:30, 11:30 a. m., 1:30, 7:00 and 9:00 p. m.

PENNSYLVANIA. West of Easton. Close—6:30 a. m., 1:30, 5:00, 7:00 p. m.

ELIZABETH—Direct. Arrive—5:30, 8:00 a. m., 1:30, 2:00, 5:30 p. m. Close 7:45, 10:00 a. m., 12 noon, 5:45, 9:00 p. m.

NEWARK—Direct. Arrive—5:30, 8:45 m., 1:30, 2:30, 5:30 p. m. Close—7:45, 10:45 a. m., 12 noon, 2:00, 3:50, 5:15, 9:00 p. m.

WATCHUNG. Arrive—1:00, 6:45 p. m. Close—9:00 a. m. 5:30 p. m.

WARRENVILLE. Arrive—1:00 p. m. Close—9:00 a. m.

SUNDAY MAILS. Office open from 9:00 to 10:30 a. m.
Mail closes at 6:15 p. m.

E. J. BIRD, P. M.

NOTICE OF ORDER TO LIMIT CREDITORS.

Somerset County Surrogate's Court.

Estate of John M. Badgley, deceased. Notice is hereby given, that on the seventh day of May A. D. 1914, on the application of the undersigned, as Administrator of the Estate of John M. Badgley, deceased, an order was made by the Surrogate of Court, requiring the creditors of the said John M. Badgley deceased, to bring in their debts, demands and claims against the said decedent, and to authorize the administration, and present the same to the subscriber within NINE months from the date of said order; and in default thereof any such creditor shall be forever barred of his or her action therefor against the subscriber.

ISAAC L. WINANS, Administrator.

Swackamer and Bird, Proctors.

5-8-10-F

—DON'T MAKE DON'T YOUR CREED. If you have something to sell, some quest to pursue—do tasks aggressively, through advertising!

TO THE PROSPECTIVE BRIDE AND GROOM

When you buy your Home Outfit you are buying something on which a great deal of your future happiness will depend. For this reason you should exercise great care and display good judgment in deciding what and where to buy. What you buy here is reliable and guaranteed. Our prices are low, our treatment is unsurpassed, and our credit terms the easiest. Think it over; then come direct to Miron & Lifson's.

198.00 Four-Room Outfit Complete, 148.50

Bed-Room

1 Iron Bed	$5.50
1 Iron Spring	$4.00
1 Good Mattress	$4.00
1 pr. Feather Pillows	$2.50
1 Rocker	$1.50
1 Crex Rug, 8x10	$7.50
1 Golden Oak Dresser	$15.00
Total	$40.00
Special Price	30.00

Dining Room

1 6-ft. Ex. Table	$13.50
6 Box Seat Dining Chairs	$13.50
1 Golden Oak Buffet	$22.00
1 Brussels Rug, 8.3x10.6	$16.00
Total	$65.00
Special Price	48.75

Parlor

1 Parlor Suite, 3-pc.	$35.00
1 Parlor Table	$4.00
1 Reed Rocker	$6.00
2 Pictures	$4.00
1 Brussels Rug, 8.3x10.6	$16.00
Total	$65.00
Special Price	48.75

Kitchen

1 Range	$19.00
1 Table	$2.00
2 Chairs	$2.00
12 Yds. Pro. Linoleum	$5.00
Total	$28.00
Special Price	21.00

Total Regular Price, 198.00
Special Price, 148.50

MIRON & LIFSON

134 E. FRONT ST. PLAINFIELD, 163-165 FIRST ST. ELIZABETH

Free Auto Deliveries Anywhere. Easy, Liberal Credit.

SILVERWARE

SOLID or PLATED

"Pigs is pigs," according to Ellis Parker Butler. But silver is not silver—not by a considerable distance!

The patterns you will see in our assortment of solid and plated ware have no counterpart in this State.

If you doubt that silverware doesn't lend itself to smart fashioning, we would suggest that you inspect our stock if only for its educational value.

LEO SLONIM

GEMS, JEWELS and SILVERWARE

224 W. FRONT ST. PLAINFIELD, N. J.

Summer Furniture

Whatever your needs may be either for the House, Porch or Lawn this store has prepared to meet your requirements for the summer months with a larger stock, more carefully selected patterns, at much lower prices than previously offered you at any other season.

Refrigerators, Porch Rockers, Lawn Seats, Window Screens, Screen Doors, Hammocks, Porch Swings, Couch Hammocks, Porch Seats, Porch Rugs, Children's Swings, Lawn Mowers, Garden Sets, Porch Screens, House Furnishings, etc.

Trunks, Bags, :: Suit Cases ::
Large Variety for Selection

L. B. Van Camp

Front & Somerset Sts.

The THOR Electric Washing Machine

Saves Time, Effort and Clothes

A Quick, Economical and Perfect Washer

Come and See It in Operation

Joseph W. Gavett

318 WEST FRONT STREET

Store closed Saturday afternoons and evenings—June 20 to Sept.

Sunshine Bis Co. Takhoma Biscuits a package **4c**

S. SCHEUER & COMPANY

Brewster's Milk Chocolate 15c size cake **10c**

BOVIN BOULLION CUBES—Box of 10; 25c kind 21c

SCHEUER'S XXXX PATENT FLOUR; 24½-lb bag, 72c; per barrel $5.65

WASHINGTON ROCK GINGER ALE, SARSAPARILLA AND ROOT BEER; large bottles, dozen 80c

CROSSE & BLACKWELL'S JAMS—Apricot, Green Gage, Plum and Fresh Fruit Jam; 1-lb jar 19c

Borden's Eagle Brand Condensed Milk, 2 cans 25c	Evaporated Milk Gold Cross or Peerless Brand, 3 cans 25c	Shaker Salt with the sifted top, box 8c	Queen or Stuffed Olives 10c kind 8c	Leggitt's Premier Peanut Butter 23-oz. jar 22c	Leggitt's Premier Tuna Fish 1 can 22c
Scheuer's Premium Chocolate, ½-lb cakes, 2 cakes 25c	Schimmel's Salad Dressing large bottle 9c	Wheatsworth the new whole wheat biscuit, pkg. 10c	Bromangalon Jelly Powder or Fruit Puddine, 3 pkgs. 25c	Triat's Imported Taragon Vinegar 30c kind, bottle 17c	Waw Waw Brand Worcestershire Sauce, 25c kind 15c
Armour's Sliced Bacon 1-lb jars 25c	Curtice Bros. Assorted Jams large bottle 15c	Toilet Paper Large Rolls 7 rolls 25c	Ritter's Beans like home made, 3 large cans 25c	Campbell's Soups Assorted kinds 3 cans 25c	Hershey's Cocoa ½-lb box a box 17c

20 Stamps with bottle Harris Ammonia 25c
20 Stamps with large bottle Witch Hazel 25c
20 Stamps with 3-lb box of Gloss Starch 20c
20 Stamps with 3 Rolls Best Toilet Paper 25c
10 Stamps with Pint Bottle Welch's Grape Juice 25c
20 Stamps with Quart Bottle Welch's Grape Juice 45c
10 Stamps with Bottle Root Beer Extract 10c
10 Stamps with 1 doz. Best Red Gum Jar Rubbers 10c

California Yellow Peaches, large cans, 19c; per doz. $2.25	Hawaiian Sliced Pineapple, 25c kind, 19c can, doz. $2.25	Wesson's Snowdrift Oil for salads and cooking qt. can 27c	Crystal Domino Sugar 5-lb box 39c	Yankee Doodle Sweet Relish large bottle 10c	Imported Sardines packed in Oil 20c kind 16c
Robertson's Orange Marmalade 1-lb jar .....15c 2-lb jar .....29c 4-lb tin 49c	Tanglefoot Fly Paper 3 double sheets 5c	Fancy Smooth Candy, Jordon Almonds; reg. 60c lb 35c	Burnham's Clam Chowder 3-lb cans 17c	Fancy Alaska Red Salmon 1-lb tall can 15c	Choice Pink Salmon 1-lb tall can 10c
Cream Corn Starch 1-lb pkg. 6c	Huntley & Palmer Breakfast Biscuits 2 pkgs. 25c	Grand Ma's Borax Soap Powder large package 12c	Export Borax Soap 10 cakes 37c	Japo Cleanser large package 3 reg. 5c boxes 10c	Kaffee Hag ½-lb can 25c

SALE OF OLIVE OIL STILL ON—Best French, gallon tins, $2.79; half gallon, $1.49; quart tin 79c

IN OUR MEAT DEPARTMENT

Small Lean Cal. Hams, lb	15c
Finest Sugar Cured Ham, whole, lb	18c
Fresh Loin Jersey Pork, lb	20c
New Potatoes, 8-qt. pony basket	50c
Prime Blade Rib Roast, lb	18c
Prime Chuck Steak, lb	18c
Fresh Killed Young Fowl, lb	25c
Forequarters Spring Lamb, lb	18c

CLOSED ALL DAY THURSDAY DURING MONTH OF AGUGUST

NEW YORK AMUSEMENTS

With Independence Day less than ten days away, marking one-third of the Coney Island season, Luna has prepared an exceptionally large number of new and thrilling features for next week. One is the Oklahoma Ranch, a Wild West production, to surpass the "Fire and Sword" sensation of last season. Commencing next Saturday afternoon, one of the most realtistic productions of the frontier life will be seen at Luna daily. More than one hundred people will take part in the spectacle which will be headed by Major C. F. Rhodes. Dozens of Indians cowboys, cowgirls, steer throwers, rifle and pistol shots, Mexicans, Cossacks and Indian bands are among some of the number that will take part in this big sensational feature. More than fifty horses will also take part in the performance.

In addition to the Oklahoma Ranch several new features have been added to the free vaudeville acts. Among the latest additions are Hill and Sylvainey, in a sensational unicycle act, and Roberti's trained animals. In Crazytown, a novel attraction is the wax figures. As the mechanical wax man, Robert H. Johns, Jr., is entertaining the thousands of visitors daily, showing his ability to control the muscles and nerves of his body. Music lovers are enjoying the band concerts in the center of the park while the rising generation find enjoyment on the honeymoon express, the toboggan and the scenic railways, as well as the red mill and coal mine.

At the Castle summer house, at Luna, the modern dancing has become popular and the management of Luna has found it necessary to increase the Castle instructors. In addition to the regular instructors, Miss Knowles and A. C. Murray have been engaged to assist in the teaching of the Castle method to the patrons of Luna. Sterling Pil and Miss Edith Hinz, and Donald Crane and Miss Norma Tompkins are entertaining the throngs daily with exhibitions of the Tango, Maxixe, Hesitation, One Step and the Castle Half and Half.

Whitehouse.

Rev. Charles G. Empie, pastor of the Lutheran church at New Germantown, has gone to Hartwick Seminary, New York, where he is in attendance at the commencement exercises. He is a trustee as well as an alumnus of the seminary. He will return in time to hold the usual services in his church next Sunday.

The congregation of the Reformed church at Whitehouse Station will hold the annual festival and fair on the schoolhouse grounds on the afternoon and evening of Saturday, July 11. There will be the usual attractions, with music furnished by the Dutch Arms Band of Plainfield. There will be no Sunday evening services in the church during the months of July and August.

Mr. and Mrs. Royal Ditmars, of Waterbury, Conn., are visiting Mr. Ditmars' aunt, Miss Emma Stryker, in East Whitehouse.

The Lebanon Concert Band has been engaged to furnich the music at the harvest home of the Methodist church at Cokebury on July 8 and 9.

Mrs. Isaiah Voorhees, who has been critically ill at her home in Whitehouse Station, is better. A trained nurse is in attendance.

Miss Eulah C. Castner, teacher of the primary department of the public schools at Whitehouse Station, is spending a portion of her vacation with relatives in Philadelphia.

Miss Florence Hight, of Gladstone, is spending two months at Asbury Park and Ocean Grove.

Mrs. George Gory will entertain the Women's Missionary Society of the Reformed church at Lebanon tomorrow afternoon.

Mr. and Mrs. Lloyd Van Doren have returned to Akron, O., after a visit to Mr. and Mrs. John VanDoren, at New Germantown.

Miss Lillian Kent, of Brooklyn, is spending two weeks at her former home near Pottersville.

The Board of Education of Bedminster township is considering possible sites for a new public school building which is to be erected at Pottersville in the near future.

Lloyd Hoffman, of Lehigh University, South Bethlehem, Pa., is visiting his parents, Mr. and Mrs. Charles Hoffman, at Pottersville.

Miss Iva K. VanderVeer has returned to Whitehouse Station after a visit to her sister, Mrs. Edward H. Moore, at Asbury, Warren county.

Miss Mattie Swackhamer, teacher of the primary department in the East Whithouse public schools, will go to Ocean City to attend the summer school.

Miss Ruth Leach, of Newark, is spending a few days with relatives at Peapack and Gladstone.

The Methodist church in East Whitehouse will hold its annual harvest home on the church grounds on Thursday evening, July 16. It will be under the auspices of the Ladies' Aid Society.

Mrs. D. W. St. Vrain has returned to East Whitehouse after a visit to New York.

—Advertise in the Daily Press.

The Plainfield Press

Makes Unprecedented Offer to its Lady Readers

We have just received the largest consignment of Embroidery Patterns ever brought to this city and they will be presented to the women readers of this paper, both city and country, with our compliments.

The Imperial Pattern Outfit

contains:

160 latest Embroidery Designs
1 Booklet of Instructions
1 All-Metal Hoop

These new and wonderful Patterns can easily—almost magically—be transferred to any kind of material in a twinkling. The Patterns are made by a secret process, which does away with the old-fashioned perforated smudgy carbons, or hot iron—all you need to do is to moisten the Pattern, and the design is instantly transferred, and each Pattern will transfer from three to five times.

Means Finer Clothes and Prettier Homes for Trifling Expense

160 new and beautiful designs to select from. Designs for shirt-waists, underwear, household linen. Designs for the girls and the baby. Everything you will ever need, also

Full Course of Instructions

All Yours for

1 Coupon and 48c

Each Pattern Worth 10 cents

Retail value over $10.00

The 1 Coupon will show you are a reader of this paper. The 48 cents is to cover the express, clerk hire, checking, handling and the overhead expense of getting the package from the factory to you.

Prompt Action Will Save Disappointment

Coupon Printed Elsewhere Daily

OUT-OF-TOWN READERS WILL ADD 5 CENTS EXTRA FOR POSTAGE AND EXPENSE OF MAILING

SCOOP STARTS SOMETHING--WE'VE YET TO SEE THE FINISH

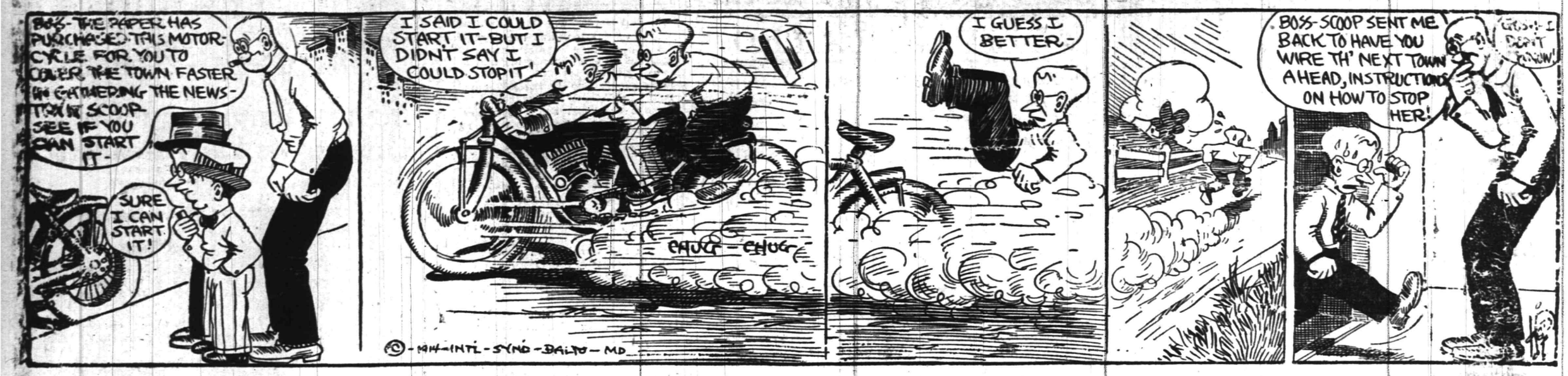

IN THE SPORTING SPOTLIGHT

DAILY PRESS WILL GIVE CUP FOR INDIVIDUAL POINT SCORE

As an incentive to competition among Plainfield athletes in the monster Fourth of July meet to be held on Parker Field, under the auspices of the Board of Playground Commissioners, the Plainfield Daily Press has offered a handsome silver loving cup for the local competitor scoring the highest number of individual points. This trophy is one of the most attractive of the special awards and will no doubt be the sourcce of keen competition.

Th cup stands eleven inches in height and will be suitably inscribed. Plainfielders are entered in all of the various events on the program and the race for the individual honor will be a close one from present indications. There are a number of local athletes who are sterling all-around performers and these should make a strong bid for the leading laurels.

This is the chief prize to be striven for by Plainfielders although there are a number of individual awards for places in each of the events carded. New York and New Jersey clubs will be strongly represented and the local runners and jumpers will have all they can do to get into the prize in any of the contests. The points will be scored on the five, three and one basis and official records will be resorted to in awarding the individual point trophy.

MOOSE SCHEDULE FOR NEXT MONTH

Plainfielders Will Entertain the Bayonne Team Here Sunday.

Moose League Standing.

	W.	L.
Elizabeth	5	0
Bayonne	4	1
Orange	3	2
Rahway	1	3
Plainfield	1	3
Jersey City	0	5

The local representatives in the Moose Baseball League, who are holding down fifth place with one victory and three defeats, are figuring on another win Sunday afternoon, when they play Bayonne here.

At a meetig of the league at the Moose Club, Elizabeth, last night, the following schedule for the month of July was made up:

July 4—Elizabeth at Bayonne, Orange at Jersey City, Plainfield at Rahway.

July 5—Elizabeth at Orange, Plainfield at Bayonne, Rahway at Jersey City.

July 12—Elizabeth at Rahway, Bayonne at Jersey City, Plainfield at Rahway.

July 19—Elizabeth at Plainfield, Bayonne at Orange, Jersey City at Rahway.

July 26—Bayonne at Elizabeth, Plainfield at Jersey City, Rahway at Orange.

LAURELS EASILY DISPOSE OF RED STAR AGGREGATION

The Laurel A. C. defeated the fast going Red Star team, yesterday morning, on Crescent Oval by a score of 5 to 3. The game was close throughout. The features of the game were the fielding of Mills and Day, the pitching of Butler for the winners, and the batting laurels went to V. Vullin, Stites and Clifford Dunn, of the Red Stars. R. Vail, the slab artist for the Red Stars, was taken out in the second inning, when the hard hitting laurel aggregation began to solve his delivery.

The Laurels winning the Parker Field Junior League championship last year with the Red Stars a close runner-up, will enter the league this year.

The lineups were as follows:

Laurels—McCormack, c; Butler, p; Boos, 1b; Mills, 2b; F. Mullin, ss; Day, 3b; Kline, lf; Venable, cf; Brennan, rf.

Red Stars—Vail, p-c; V. Mullin, p; Stites, 1b; Clarkson, 2b; Jackson, ss; Houston, 3b; Dunn, lf; Velard, cf; Burke, rf.

Score by innings:

		R.	H.	E.
Laurels	0 1 0 1 0 0 0 3 0	5	7	3
Red Stars	0 0 0 0 0 0 3 0 0	3	6	4

Umpires—VanWinkle and McNee.

—Press want ads. pay. Try them.

HELD HITLESS UNTIL EIGHTH, LOCAL COPS SPRING A SCARE

Elizabeth Bluecoats, Through Early Advantage, Manage to Take Back a 12 to 9 Victory—Hard Hitting Marks Issue—Many Fielding Errors Recorded—Many Witness the Game—Hayle Batted Hard.

PLAINFIELD.

	AB.	R.	H.	2B.	3B.	SH.	BB.	SB.	SO.	O.	A.	E.
McGinley, rf-ss	5	1	0	0	0	0	0	3	1	1	1	1
Hanlon, lf	4	0	0	0	0	0	0	0	2	0	0	1
Mernagh, lf	1	0	0	0	0	0	0	0	1	0	0	1
Keller, 2b	3	0	0	0	0	0	0	0	0	3	0	0
McCarthy, c	4	0	0	0	0	0	0	1	1	1	0	0
Martin, rf-ss	4	2	1	1	0	0	0	0	2	3	2	3
Flatley, cf	4	1	1	0	0	0	0	0	1	1	1	0
McIntyre, 1b	4	2	1	1	0	0	0	1	1	6	0	2
Fritts, 3b-ss-p	4	2	1	0	0	0	0	1	1	2	5	0
Hayle, p-rf	4	1	1	0	0	0	0	0	2	0	0	0
Totals	34	9	5	2	0	0	0	6	11	27	9	7

ELIZABETH.

	AB.	R.	H.	2B.	3B.	SH.	BB.	SB.	SO.	O.	A.	E.
Buckley, cf	4	1	1	0	0	0	0	0	1	0	0	0
Rooney, lf	3	2	1	0	0	0	1	3	1	2	0	0
Newlick, 3b	5	1	2	1	0	0	0	0	0	0	0	1
Brennan, p	5	1	2	0	0	0	0	1	1	0	2	1
Searles, ss	4	1	1	0	0	1	0	0	2	1	1	1
Kennedy, 1b	4	0	0	0	0	1	0	1	2	9	0	0
Lavin, 2b	5	2	0	0	0	0	0	2	1	3	3	3
Ulrich, c	5	2	2	0	0	0	0	0	1	11	0	1
Cochran, rf	5	2	2	0	1	0	0	1	1	0	1	0
Totals	40	12	11	1	1	2	0	8	10	*26	7	7

*Through misunderstanding Plainfield had but two outs in ninth inning.

Score by innings:

Plainfield	0 0 0 0 1 0 0 4 4— 9
Elizabeth	1 3 3 2 2 0 0 0 1—12

Earned runs—Elizabeth, 5; Plainfield, 5. Left on bases—Elizabeth, 5; Plainfield, 6. First base on errors—Plainfield, 5; Elizabeth, 6. Hit by pitched ball—By Brennan, (1) Keller. Passed ball—McCarthy. Double play—Fritts to McIntyre. Hits—Off Brennan, 5 in 5 innings; off Hayle, 10 in 6 innings; off Fritts, 1 in 3 innings. First base on balls—Off Hayle, 1. Struck out—By Hayle, 7; by Fritts, 3; by Brennan, 11.

After being held hitless for eight innings, the Plainfield patrolmen's baseball team came across with a fusilade of bingles in the tighth and ninth that placed them within a trio of runs of the Elizabeth team's tally of twelve counters, in their game with the Betsytowners on Parker Field yesterday afternoon. Consistent hitting during he first five stanzas gave the visitors a lead which the home nine found it impossible to overcome and had to accept the smaller end of the tally card at the completion of nine rounds.

Opportune hitting intermingled with seven costly errors, sent the strong Plainfield aggregation down to a defeat in their second issue of the season. The Elizabetheans came here with an iron-bound lineup that handled the scooters from the locals' bats in grand shape. "Hank" Brennan, the visiting box artist, held the Plainfielders in fine style and was accorded gilt-edged support at all times. He put eleven of the Queen City bluecoats to rout on strikeouts and the only run that the home players rang up in the first seven rounds was scored by Martin during a spasm of errors.

Jack Fritts took the mound in the seventh and started off by fanning the first two men. He twirled good ball during his regime in the rifle pit and held the visitors to one bingle in the final three rounds. Each aggregation was charged with errors, all of which were of a costly nature.

A large crowd of fans witnessed the encounter, the Elizabeth force coming here in automobiles to root for their favorites. Enthusiasm reigned supreme from the time the first ball was pitched until the crowd surged on the diamond after Plainfield had rung up two outs in the ninth.

PLAINFIELD GOLFERS IN BALTUSROL TOURNAMENT

Clement B. Morgan, one of the two local entries in the Baltusrol Invitation Golf Tourney, succeeded in getting a place in the first sixteen in the qualifying round with a card of 84, but was eliminated in the first round by S. M. Hinman, of Cranford, 3 up and 2 to play. D. Ogden Rogers, the other entrant from the Plainfield Country Club, qualified for the second sixteen with a score of 88, but was put out in the first round by F. A. Wright, of Baltusrol.

A. B. Maillefert, of Westfield, returned a card of 91 in the qualifying round and made the third sixteen. Wallace Sinclair, of the home club, led the field with a score of 77, which was the only one under the 80 mark. More than one hundred golfers, from all parts of the State, started in the tourney.

JERSEY KENNEL CLUB TO HAVE BENCH SHOW

Plainfield Organization Active in Move to Stage State Exhibition.

The Associated Kennel Clubs of New Jersey, which includes the Plainfield Newark, Jersey City, Delaware Valley and Passaic Clubs, are making arrangements to hold a two days' bench show in the New Armory in Elizabeth during "Old Home" week in October. The probable dates for the show are October 27 and 28. It is expected that this exhibition will be greater than any other ever held in this State and great preparations are being made to assure its success.

It is proposed to give money prizes as well as ribbons and there will also be a number of special awards. The armory is the third largest in the State and has a capacity of thirty thousand square feet. The judges are the best that can be procured.

The idea originated in the local Kennel Club but it was deemed wise to hold the show at Elizabeth this year as that city has never had one and it will probably come to Plainfield next year.

BASEBALL.

Results of Games Played in National, American and Federal Leagues.

NATIONAL LEAGUE.

Chicago-Cincinnati game postponed on account of wet grounds.

At Philadelphia:

										R.	H.	E.
Brooklyn	0	0	0	4	1	1	0	1	0—	7	9	2
Phila'phia	0	0	0	0	0	4	0	1	3—	8	11	4

Batteries—Reulbach, Pfeffer and McCarty; Oeschger and Killifer. Umpires—Byron and Johnston.

At Pittsburgh:

										R.	H.	E.
St. Louis	0	0	1	0	0	0	0	0	0—	1	4	1
Pittsburgh	0	0	0	0	0	3	1	0	*—	4	9	1

Batteries—Perritt and Snyder; Conzelman and Gibson. Umpires—Quigley and Eason.

At Boston:

										R.	H.	E.
New York	2	0	0	0	0	2	0	0	0—	6	9	3
Boston	1	1	3	0	1	0	0	0	1—	7	12	2

Batteries—Tesreau and Meyers; James, Strand and Whaling. Umpires—Hart and Rigler.

STANDING OF THE CLUBS.

	W.	L.	P.C.		W.	L.	P.C.
New York	33	21	.611	Chicago	29	30	.492
Cincinnati	31	27	.534	Pittsburg	27	28	.491
St. Louis	32	30	.516	Boston	24	32	.429
Phila'phia	27	27	.500	Brooklyn	23	31	.426

AMERICAN LEAGUE.

Philadelphia-Washington game called at end of fourth inning on account of rain.

At New York:

										R.	H.	E.
Boston	0	0	0	2	0	0	0	0	0—	2	5	2
New York	0	0	0	2	0	0	1	0	*—	3	8	2

Batteries—Collins, Carrigan and Cady; Warhop and Nnnamaker.

Second game:

										R.	H.	E.
Boston	1	0	0	0	2	1	0	0	0—	4	11	1
New York	0	0	1	0	0	0	0	2	0—	3	9	1

Batteries—Johnson, Wood and Cady; Caldwell and Sweeney. Umpires—Hildebrand and O'Laughlin.

At Chicago:

										R.	H.	E.
Detroit	1	0	0	0	0	0	1	0	0—	2	6	0
Chicago	0	0	0	0	2	0	0	0	1—	3	9	1

Batteries—Dauss and Stanage; Russell and Mayer. Umpires—Dineen and Connolly.

At St. Louis:

										R.	H.	E.
Cleveland	0	2	1	0	0	0	0	3	0—	6	9	1
St. Louis	0	0	0	0	0	1	0	0	2—	3	8	3

Batteries—Gregg and O'Neill; Baumgartner, Hock, Mitchell and Crossin. Umpires—Evans and Egan.

STANDING OF THE CLUBS.

	W.	L.	P.C.		W.	L.	P.C.
Phila'phia	35	24	.593	Boston	31	31	.500
Detroit	36	29	.554	Chicago	30	31	.492
Wash'ton	33	27	.550	New York	22	36	.386
St. Louis	34	28	.548	Cleveland	22	38	.367

FEDERAL LEAGUE.

At Buffalo:

										R.	H.	E.
Buffalo	0	1	4	0	0	0	0	0	1—	6	7	2
Pittsburgh	0	0	0	0	0	2	0	0	0—	2	2	3

Batteries—Moore and Blair; Cannitz and Perry. Umpires—McCormick and Goeckel.

At Indianapolis:

										R.	H.	E.
Kansas C'y	1	0	1	0	0	0	0	0	3—	5	10	0
Ind'napolis	0	0	0	0	0	0	1	0	2—	3	8	1

Batteries—Harris, Packard and Enzemoth; Moseley and Rariden. Umpires—Van Sickle and Anderson.

At Baltimore:

										R.	H.	E.
Brooklyn	1	0	0	3	0	0	0	0	1—	5	10	0
Bal'more	0	0	0	0	0	4	0	0	0—	4	12	2

Batteries—Marion, Finneran and Land; Smith, Wilhelm, Jacklitsch and Russell. Umpires—Cross and Mannassau.

At St. Louis:

										R.	H.	E.
Chicago	2	0	4	0	1	0	0	4	2—	13	15	2
St. Louis	2	0	0	0	0	0	3	0	3—	8	9	5

Batteries—Fisk and Wilson; Crandall, Welch, Simon and Chapman. Umpires—Cusack and Brennan.

STANDING OF THE CLUBS.

	W.	L.	P.C.		W.	L.	P.C.
In'apolis	34	24	.586	K'sas C'y	30	33	.476
Chicago	33	25	.569	Brooklyn	24	29	.453
Buffalo	29	25	.537	Pittsb'gh	25	33	.446
Baltimore	30	26	.536	St. Louis	26	38	.406

(OTHER SPORTING NEWS ON PAGE FIVE.)

—Advertise in the Daily Press.

—Try a Press want ad. It will bring results.

—It pays to use the advertising columns of the Press

Let George Do It! Do What?

Why fix that bicycle that needs repairing. You will find George with a full line of Bicycles, Tires and Sundries, at

179 NORTH AVENUE

OPP. DEPOT 6 3 tf-mwf PHONE 460-J

CENTRAL BOTTLING WORKS

Telephone

SOMERSET AND CHATHAM STREET, NORTH PLAINFIELD

HENRY HAURAND, PROPRIETOR.

We offer the following brands of high grade Beers and prices for your consideration:

S. Liebman's Sons Co. Superior Reingold Beer, per 2 dozen case..$1.00
Teutonic Beer, per 2 dozen case..$1.00
F. & M. Schaefer Brewing Co.'s Celebrated Wiener and Special Dark Beer, per 2 dozen case..$1.20
Lager Beer, per 2 dozen case..$1.00
Peter Doelger Brewing Co., First Prize Beer, Light and dark, per 2 dozen case..$1.25
C. Feigenspan, P. O. N. Private Seal Beer, per 2 dozen case..$1.25
Ales, Porter, ready mixed, per 2 dozen case..$1.20
Schalk Brewing Co. famous beer, brewed in the old Bavarian thick malt method, per 2 dozen case..$2.00
Pabst Blue Ribbon, per 2 dozen case..$2.50
Anheuser-Bush Budeweiser, per 2 dozen case..$2.50

All these goods are pasteurized to insure absolute purity.

We regret to state that we can not deliver goods in Plainfield, but if you consider quality and prices you will find it will pay you to send for them. We call for empty bottles. 5 21 6mo tuthf

PAINT 90¢ A GAL

Paint for every purpose—and the very best paint made—paint that saves you money. Guaranteed by a house that makes its guarantees good. Our big paint book tells you all about it—shows actual colors, gives valuable paint information. Lists brushes, tools, etc. Don't paint a thing until you get this book. It's FREE. Send today to

MONTGOMERY WARD & COMPANY NEW YORK CITY, N. Y.

BIG FREE BOOK

---BASEBALL FANS---

Be a real rooter. Get in the .300 class

Clip coupons for the

1914—Plainfield Daily Press Scoring Tablet—1914

Coupon No. 51—June 26, 1914.

Six consecutive daily coupons, of different dates, if presented with five cents to the PLAINFIELD DAILY PRESS SPORTING DEPARTMENT will entitle the holder to one PLAINFIELD DAILY PRESS CELLULOID SCORING TABLET.

Name .....

Address .....

BICYCLES

BICYCLES PIERCE CRAWFORD MOTOR BIKE FAY JUVENILE HARTFORD PANAMA CROWN BICYCLES

BICYCLES

JACK HORNER

33 SOMERSET ST. PLAINFIELD, N. J.

WE CARRIED OVER from last year some first-class bicycles which we have marked down to bargain prices that will take 'em out of the store quick. They're not old fashioned or out-of-date. We only put them in last year. You'll find the bicycle we sell at $16.00 a first rate bargain for this year.

Repairing Promptly Done.

LEO ZEISEL

222 WEST FRONT STREET

Next to Proctor's.

NEUMAN BROS'
DISPLAY OF
Fruits and Vegetables
Is the largest to be found in the city

ALL THE GARDEN PRODUCT RECEIVED FRESH DAILY

NEUMAN BROS.
GROCERS
Watchung Ave. and Fifth St. Telephone 760
Efficient and Rapid Delivery Service to All Parts of the City

Mono Storage
WAREHOUSE
North Avenue
OPP. FREIGHT HOUSE
125 East Front Street

HAND'S EXPRESS CO.
OLD RELIABLE
STORAGE
All Rooms Separate, Light and Dry
Furniture Packed and Shipped
Office 69 Somerset St 'Phone 541

MURRAY'S STORAGE WAREROOMS
THE OLDEST IN THE CITY.
AT 326 TO 332 WEST FRONT ST.
Near Grove St.; all the rooms are separate, airy and dry; large and small, at very moderate prices. Many years' experience in buying, selling, handling, packing and appraising goods.
Auction Rooms at 326 West Front Street.
R. Murray, Auctioneer, 326 West Front St. Phone 666

AUCTIONEERS.
The Leading
Auctioneers
W. A. SCHORB & CO.
Also Dealers in Second Hand Furniture—Bought and Sold.
120 Madison Av., Jackson Blg
Telephone 1707-W

PAINTERS AND DECORATORS.
JAMES C. HANSEN
DECORATOR
DEALER IN
PAINTS, OILS, GLASS,
VARNISHES, Etc.
141 East Front St., Plainfield, N. J.
Distributor of John W. Masury & Son's Pure Colors Ready Mixed Paints, Etc.

ORGANIZED 1864
THE
FIRST NATIONAL BANK
OF PLAINFIELD.
A COMMERCIAL BANK WITH SAVINGS and SAFE DEPOSIT DEPARTMENTS.
FOUR PER CENT. INTEREST PAID ON SAVINGS ACCOUNTS.

Rotgum
Service Means Perfection in
Cleaning-Dyeing
PRESSING to PLEASE PARTICULAR PEOPLE
432 Watchung Ave. 'Phone 1975-W.
Nine years with G. O. Keller.

TRUSSES
NEW FITTING ROOMS
Elastic Hosiery, Supporters, Braces, KNEE CAPS, ANKLETS, Etc.
William M. Walsh
North and Watchung Avenues.
Plainfield, N. J. 'Phone 1964.
OPP. DEPOT.

RITZ Inc.
BABCOCK BUILDING
CANDIES, ICE CREAM
DAINTY LUNCH

—Your "for sale" ad is likely to 'turn into money' that used furniture—at very small expense to you.

June 23, 1914.
PROPOSALS FOR CULVERT.
Sealed proposals will be received by the Committee of the Board of Chosen Freeholders at the Court House, Elizabeth, N. J., on Thursday, July 9, 1914, at 3:30 P. M., for the following described work:
New Culvert on Raritan Road at Rahway Road, Alton, Fanwood Township, Union County, N. J.
Plans and Specifications for the work may be examined at the office of the County Engineer, 120 Broad Street, Elizabeth, N. J.
Each bid must be accompanied by a certified check for $50.00, as an evidence of good faith.
The right is reserved by the Committee to reject any or all bids as may be deemed best for the interests of the County of Union.
JACOB L. BAUER,
County Engineer.
6-26-30—7-2-3-8

PROPOSALS OF SCHOOL SUPPLIES.
The Board of Education of Plainfield will on June 29, 1914, receive sealed bids for furnishing various school supplies to the public schools of Plainfield during the year beginning July 1, 1914 according to specifications on file with the Clerk of the Board; copies of which will be sent to intending bidders on application.
Bids must be in writing and sealed. They must be filed with the Clerk of the Board of Education not later than 8 P. M., June 29, 1914, at which time all bids will be opened.
The Board of Education reserves the right to refuse any or all bids received.
H. R. CONGER,
Clerk of The Board of Education.
Plainfield, June 18, 1914.
6-18-9-ed

THE DAILY PRESS IN BOUND BROOK will be found on sale or delivered to any address every afternoon by Hoagland, Union News Stand at station, and A. Aaron, newsdealer.

THE FORUM

Editor Plainfield Daily Press:

Kindly give us a little space in the columns of your popular journal. The mammoth patriotic parade of American protestants that marched in Trenton last Saturday drew a favorable comment from Bishop McFaul of the Catholic church. The prelate has evidently over-reached himself when he declared that "the little red schoolhouse and the Bible have nothing to fear from Catholics." The truth is, the bishop knows well enough he is, to put it as charitably as possible—bluffing. For the past few years, events of grave political importance have arisen; of a character calling for cool heads, and a firmness that will nip in the bud any attempt to undermine the institutions of this republic.

The newspapers declare that a "rumor" was afloat that this parade was anti-Catholic—it will be nearer truth to say simply—it is. In the world of nature we see the cause and effect of all material things—in like manner this parade is nothing less than the effect of certain causes produced by certain elements. The phenomenal increase of Catholics in this country has expanded the chests of the Roman hierarchy that it will burst if not taken in hand.

A tremendous power must have been at work to get such a huge army of sixty thousand Americans shoulder to shoulder and reverently conveying an open Bible in their ranks. Like Joshua and the leaders of Israel of old time who bore the "Ark of the Covenant" along with them—so these silent grim faced men—carried the "Shekinah" (God's book) on this memorable occasion, confident that so long as this people hold dear the sacred writings of Holy Writ, so long will America hold her own in the nations of the world.

Has the Roman hierarchy spoken the truth regarding the Bible and the public schools. That there may be no hazy notions about this vital issue, the writer respectfully submits the following extracts taken word for word from Catholic sources:

"Our public school system has gradually been taken in hand by sharp practicers on public credulity who have foisted upon Republicans, as the grand creation of America, what, in its naked deformity, is but a cross-breed between the schools of ancient Greece and the rank infidel system of misgoverned modern Europe."—Judges of Faith, p. 6.

"The experience of every day shows more and more plainly what serious evils and great dangers are entailed upon Catholic youth by their frequentation of public schools in this country.

"The morals and examples of their fellow scholars are generally so corrupt, and so great their license in word and deed, that through continued contact with them the modesty and piety of our children, even of those who have been best trained at home disappear like wax."—Baltimore Council, 1866 (see Judges of Faith, p. 35).

Here is another: "Obey the church by keeping your children from the public schools, or go out of her and be a pagan and a heathen."—Ibid. p. 83.

Are these plain enough ye scions of the Pilgrim Fathers? Your world-famous institutions of learning are just "immoral," "Godless" and "cross-breeds" or pagan philosophy and pagan immorality.

Here are Bishop McFaul's honest sentiments in an address delivered in Atlantic City, Nov. 15, 1904:

"The Catholic federation is not a political party; it will not engage in partisan politics; yet there is no power known to American citizenship which it will not employ in the interests of Catholics. The federation is an organization whose aim is to unite all the Cahtolic nationalities of the United States into one body for their civil, social and religious advancement.

"It will not be long before the federation will have 15,000,000 Catholics under its banners, and when that time comes there is no nation on the face of the earth that dare refuse to give us audience when Catholics raise their bodies on any question of State or in which they are interested."—(See Philadelphia Ledger, Nov. 17.)

Is there any lamb-like bleating in this pompous delivery?

Can any one ask why unnumbered thousands of liberty-loving Americans consolidate their forces and carry high the "Ark" of American strength and power?

In conclusion let the American not forget that only three or four months ago in the Philippine Islands, an invitation was publicly sent out to witness the burning in the public plaza of 250 Protestant Bibles.

Has Rome changed? Can McFaul or any other papist dare deny the works of their own hands?

To the patriots of this great Republic let the warning be taken to heart, or else your doom will be akin to that of Republican Rome.

LIONEL CRUICKSHANK.

THE DAILY PRESS IN SCOTCH PLAINS and Fanwood is delivered every afternoon by carrier leaving the main office in Plainfield at 3:45. Orders may be telephoned or mailed to the main office and will receive prompt attention. 'Phone Plainfield 1000.

—Is not one of the problems facing you at the present moment a want ad problem?

SAVE 15 to 30% ON TIRES
Our prices 15% to 30% less than other standard makes of Tires. Here are a few sizes and prices for comparison.

SIZE	Plain Casing	Non-skid Casing
30 x 3	8.81	9.89
32 x 3½	12.05	15.65
33 x 4	17.30	21.60
34 x 4	15.52	22.30
35 x 4	18.90	23.10

Full list sizes and prices in our BIG COST CUTTING AUTO ACCESSORY BOOK. Some big savings on first grade Inner Tubes. All parts usual 2000 sizes. Ideal construction. Used by thousands of cars. High records on county road tests. Recommended and used by Bob Burman, Hughie Hughes and other drivers. Ours is one of largest Auto Supply Stores in U. S. FREE AUTO ACCESSORY BOOK. Brimful of suggestions and savings for motorists. Special Ford Department. Write for it now to
MONTGOMERY WARD & CO.
NEW YORK, N. Y.

FIRE NOTICE!

The residents of the City of Plainfield are requested to clear their yards and cellars of all inflammable materials before the

FOURTH OF JULY

Owners or occupants of factories, stores, etc., are particularly requested to give this matter their particular attention, and thereby reduce the danger of fire.

By order of
T. O. DOANE
Fire Marshal.
6-24-26-29 7 1-3

NEW JERSEY CENTRAL

TRAINS LEAVE PLAINFIELD.

For New York—2:10, 3:41, 5:08, 5:40, (5:52 except holidays), 2:27, 6:55, 7:22, (7:26 except holidays), 7:41, 7:44, (7:55 except holidays), 7:58, 8:12, 8:30, 8:36, 8:42, 8:59, 9:29, 9:53, 10:26, 11:27, 11:52 a. m., 12:34, 12:58, 1:44, 2:25, 2:39, 2:55, 3:12, 4:01, 4:13, 4:36, 5:39, 6:25, 6:47, 7:41, 8:27, 9:27, 9:30, 10:15, 10:36, 11:43 p. m. Sunday—2:10, 3:41, 5:40, 7:23, 7:58, 8:52, 9.34, 9:40, 10:37, 11:52 a. m., 12:39, 12:58, 1:28, 2:09, 2:15, 2:55, 3:17, 4:29, 5:34, 5:57, 7:14, 8:13, 8:27, 8:35, 9:27, 10:21, 10:36 p. m.

For Newark—5:08, 6:27, (7:05 through train to Newark), 7:41, 8:36, 9:29, 10:26, 11:27, a. m., 12:34, 12:58, 1:44, 2:39, 2:55, 4:13, 4:36, 5:39, 6:25, 6:47, 7:41, 8:27, 9:30, 10:36 p. m. Sunday—7:23, 8:52, 9:34, 10:37 a. m., 12:39, 12:58, 1:28, 2:09, 2:55, 3:17, 4:29, 5:34, 7:14, 8:13, 8:35, 9:27, 10:36 p. m.

For East Bethlehem, Allentown and Mauch Chunk—5:18, *8:20, 9:44, 11:27 a. m.; 2:00, 5:24, 5:44, (6:59 to Easton) p. m. Sunday—5:19, *9:44, 10:32 a. m.; 1:58, 5:44 7:05 p. m.

For Wilkesbarre and Scranton—5:18, 9:44 a. m., 5:44 p. m. Sunday—5:19, 10:32 a. m., 5:44 p. m.

For Red Bank, Long Branch and Asbury Park, etc.—3:41, 8:12, 11:27 a. m., 12:34 (12:58 Red Bank only), (3:12 Red Bank only), 4:01, 4:36, 6:25, 8:27, 11:43 p. m. Sundays—8:52 a. m. (9:40 Red Bank only), 2:15, 3:17, 8:35 p. m.

For Atlantic City—3:41, 9:29 a. m. (12:34 Saturdays only), 3:12. Sunday—9:40 a. m. 1:28 p. m.

For Philadelphia—6:38, 7:29, 8:45, 10:43 a. m., 12:42, 1:54, 2:45, 5:15, 6:44 8:47, 9:46, 10:48 p. m., 1:20 a. m. Sunday—5:19, 8:45, 9:39, 9:57, 10:39, 10:43, 11:41 a. m., 12:42, 1:44, 2:45, 3:42, 4:39, 4:56, 5:39 6:39, 6:44, 8:47, 9:46, 10:55, 11:54 p. m. 1:20 a. m.

For Baltimore and Washington. Daily 8:45, 10:43 a. m., 12:42, 2:45, 6:44 p. m. *Except Mauch Chunk. 6-4-14

QUALITY BUTTER.
Good Butter is essential to the enjoyment of a meal. You will at once recognize the Superior Quality of our Creamery and Fancy Print Butter. Reasonable Prices and Prompt Deliveries.
W. W. Dunn
Park Ave., Near Fifth Street.

ADVERTISEMENTS
—FOR—
NEW YORK HERALD, WORLD, TIMES, SUN, JOURNAL, TELEGRAM, AMERICAN, BROOKLYN EAGLE, GLOBE
—AND—
NEWARK EVENING NEWS
RECEIVED AT
PLAINFIELD DAILY PRESS
AT REGULAR OFFICE RATES.

CAMP RAM'S HORN
HALSEY ISLAND
LAKE HOPATCONG
JUST THE PLACE FOR A YOUNG MAN TO SPEND HIS VACATION.
BOATING, BATHING, FISHING AND KINDRED SPORTS.
For Terms Address Thomas M. Muir, Box 118, Nolan's Point, Lake Hopatcong.

A. M. RUNYON & SON,
UNDERTAKERS
402 Park Avenue. Telephone No. 40.
Office open day and night.
Office of Hillside Cemetery.
New York office—50 Great Jones St.
Tel. call 3245-Spring.
New York Embalmers License—1220.
New York Registered Licensed Undertaker No. 515.

Classified Advertisements

COPY RECEIVED UNTIL 1 P. M. DAILY

One cent a word for first insertion, one-half a cent a word for each subsequent insertion of the same advertisement for less than one month. Fifty cents a line for one month. Double Charge for Capitals. No advertisement received for less than 10 cents. No Display or black face type used in this column.

The Plainfield Daily Press cannot give information regarding advertisements for which answers are to be sent care of the Press. Persons replying to office addresses must mail or leave written answers as stated in advertisement.

Wedding Decorations
Shower Bouquay and Floral Designs by Floral Artists at very moderate prices.
Satisfaction Guaranteed.
Quantities of fresh cut Flowers at all times. Deliveries in Greater New York or any city of the U. S.
Chas. L. Stanley
159 EAST FRONT ST. Tel. 928.
Woodhull & Martin Building.

T. A. MOORE
UNDERTAKER
612 E Sixth St.
Tel. 741-R

Estab. 1868 Tel. 2354
J. J. & C. A. HIGGINS
UNDERTAKERS.
Private Funeral Chapel
109-111 West Fourth Street
Auto Cortege for Long Distance.

Established 1872.
P. CASEY & SON,
UNDERTAKERS AND EMBALMERS
Office, 116 Park Avenue. Tel. 884-W.
Res. 417 W. 3d St., Tel. 584-W. Office open day and night. N. Y. office 10 E. 22d St. Tel. 2094-Gramercy.

H. DeMOTT
UNDERTAKER.
36 Somerset St. 'Phone 1128-W

L. L. MANNING & SON,
STEAM GRANITE WORKS
Corner Central Ave. and West Front St.
Opposite First Baptist Church.

MISCELLANEOUS.

WANTED TO BUY—Old buildings; will also do reflagging and grading and sewer repairing. Everyone knows Kane, the wrecker. I am back here to stay, present address 339 East Third street; location of yard will be announced later. I intend to continue landscape work and pay the highest price for old buildings. 6 17 1mo

HUDSON Terrace Tennis Club now open for membership. For full information address Miss G. P. Karr, 218 Babcock building. 6 23 tf

INSURANCE, ALL BRANCHES. AGENT FOR NATIONAL SURETY C. J. T. VAIL. 9 2 tf

MASON contractor, repairing promptly done; porch piers $1.50 and up. Wm. Bourgeois, 'phone 417-W. 1378 Park avenue. 6 1 1m

MONEY TO LOAN.

MONEY TO LOAN on bond and mortgage. J. T. Vail. 8 20 tf

$6,000 TO LOAN at 5 per cent. W. H. Abbott, 134 North Ave. 5 7 tf

MONEY TO LOAN on mortgage Manning & Curtis, 106 Depot Park. 10 14 tf

MONEY TO LOAN on bond and mortgage. Mulford, opposite depot. 12 28 tf

EMPLOYMENT AGENCIES.

MURRAY'S Employment Registry office, 326 West Front street, near Grove street, for reliable help only; we always have good situations for such and only charge a very moderate fee. 'Phone 666. 3 6 tf

MRS. KELLER'S Employment Agency, 22 Somerset place; all nationalities; 'Phone 1724. 2 2 tf

REAL ESTATE FOR SALE.

FOR SALE—Two small houses, Nos. 660 and 662 South Second St. Apply J. T. Vail, 177 North avenue. 6 3 tf

ROOMS AND BOARD.

BOARDERS WANTED—Attractive apartments with bath, also single rooms. Apply Miss Lena Hellstrom, 312 East Seventh street. 6 20 1m

AUTOMOBILES FOR SALE.

FOR SALE—1911 Winton and 1913 Oldsmobile, will sell at sacrifice; owner leaving town. Address J. L. M., care Press. 6 5 tf

WANTED—TO BUY.

WANTED to buy, a small two family house, centrally located. Address B. D., Press office. 6 25 3

WANTED—Two Ford touring cars in A1 condition. Address A., care Press. 6 25 3

HELP WANTED—FEMALE.

SALESWOMEN better your position. We require the services of several energetic up-to-date saleswomen for outside position, to secure direct orders from the home for homefurnishings. Our liberal credit system makes this an easy proposition. Steady employment and good salary guaranteed to saleswomen who can properly represent us. Crown Co., 74 and 76 Market St., Newark, N. J. 6 23 7

WANTED—A cook to wash and iron, two in family (white). 723 Central avenue.

REPRESENTATIVE—A shrewd business woman, one capable to secure interview with families requiring housefurnishings; a liberal commission paid to business producers. Crown Co., 74-76 Market St., Newark, N. J. 6 22 4eod

COMPETENT girl for general house work (white); references required. Apply 434 West Seventh street. 6 25 3

WANTED—Girl for general housework in small family. 316 Woodland avenue. 6 25 3

WANTED—A colored kitchen maid to go to Millbrook. Inquire 511 West Seventh street. 6 22 tf

WANTED—A thoroughly experienced colored waitress to go to Millbrook, wages $35. Apply evenings, 511 West Seventh street. 6 18 tf

FOR SALE.

FOR SALE—Light surry in good condition. Apply Blair's Livery Stables, West Sixth street. 6 2 tf

FOR SALE—Five-cylinder Harley-Davidson motorcycle in good condition, reasonable. Address Motorcycle, Press office. 6 26 tf

GOOD farm horse for sale, $50; will work single or double. Inquire 20 Leland avenue. 6 24 3

CURRANTS for sale. Garretson, 1037 Sherman avenue. 6 24 3

FOR SALE—One chunky work horse, one team large young mules, one driving horse. J. H. Campbell, Oak Tree. 6 24 4

FOR SALE—Bicycle. Inquire 416 East Fifth street. 6 23 tf

FOR SALE—Hot air furnace, dining-room dome and outhouse. 39 Prospect place, North Plainfield. 5 26 tf

SITUATIONS WANTED—FEMALE.

DRESSMAKER desires a few customers. 47 Woodbine avenue. 5 28 tf

POLISH woman wants days' work at washing and housecleaning. 136 North avenue, second floor. 6 25 3

WANTED—To place for the summer, a white girl at general housework; at liberty July 7. 'Phone 548. 6 26 2

YOUNG Danish girl wants situation as waitress and chambermaid, or general housework. 218 East Front street. 6 26 2

WANTED—A position as waitress and chambermaid or to care for children in private family. For further particulars 'Phone 103 Plainfield, N. J. 6 24 4

GIRL wishes by July 1, position as chambermaid or waitress. 996 Hillside avenue. 6 24 3

HELP WANTED—MALE.

CANVASSERS to solicit orders for furniture and home furnishings; attractive contract, large income and steady employment to result getters. Our liberal terms to the purchaser makes this an easy selling proposition for live men. Crown Co., 74-76 Market St., Newark, N. J. 6 22 4eod

SALESMEN better your positions. We require the services of several hustling salesmen for outside position to secure orders direct from the home for homefurnishings; our liberal credit system makes this an easy proposition. Steady employment and good salary guaranteed to good salesmen who can properly represent us. Crown Co., 74 and 76 Market St., Newark, N. J. 6 23 7

LOST AND FOUND.

LOST—Pearl baby pin, Fourth street or Netherwood; reward. 964 West Seventh street. 6 25 2

LOST—On corner of Arlington avenue and Arlington place, a brown handbag. Finder return to Press office and receive reward.

FOR RENT.

HOUSES, $12 to $50; flats, $10 to $30; stores, $7 upwards. D. McInnes, 824 West Third street, Tel. 1198-W. 6 30 tf

TEN-ROOM house, 418 East Second street; all improvements. William Newcorn. 3 11 tf

TO LET—4 rooms, part improvements. 94 Grandview avenue. 6 23 5

TO LET—4 rooms, 321 Park avenue, cheap. J. Manley. 6 25 tf

FOR RENT—From July 1, small apartment, central; porch and all improvements; very desirable and cool for summer. Call 149 East Fifth street. Must be seen to be appreciated. Rent low. 6 25 5

FOR RENT—A small house, all improvements, at 614 Monroe avenue, between Sixth and Seventh streets; large lot; place for a fine garden. Apply to Linke, 227 West Front street, Plainfield. 3 9 tf

HOUSE to let, 7 rooms and bath, all improvements; 20 dollars a month. Apply 222 Madison avenue. 6 10 tf

FOR RENT—612 Madison avenue, near Seventh street, small house, choice location, perfect order; can be seen by appointment. Telephone 1804-W. 6 24 3

TO LET—Three large room flat. 353 East Third. 6 22 3eod

TO LET—Five rooms, 506 East Second street, all improvements. Inquire within. 6 24 tf

FOR RENT—Beautiful country home with all modern improvements, on Penn. R. R., 26 miles from New York, old Colonial centre hall, 2 parlors, library, dining-room, lavatory, butlers pantry, large kitchen, 2 pantries, servants bathroom and bedroom, refrigerator room, detached servants' rooms and laundry, 9 fire places, 12 bedrooms, bathroom, outdoor sleeping and tea rooms, large verandas, beautiful lawns, shade, flowers, garden and garage; an ideal all-year country home. Walter Williams, Metuchen, N. J. 6 22 6

FOR RENT—7-room house in fine condition. 231 Somerset street. 6 22 7

FOR RENT—Store, centre of town, rent reasonable; also two large, light lofts. Apply Elston M. French, 171 North avenue. 11 6 tf

FOR RENT—Five rooms and bath, all improvements; $16. 927 West Third street 5 19 tf

4 AND 5 room apartment to let on Webster place, near Seventh street, with improvements. Call 770 Woodland avenue. Tel. 1687-W. 10 28 tf

MOVING PICTURE OR STEREOPTICON SHEET FOR RENT; big enough for the largest hall. Apply Daily Press office. tf

TO LET—Eight room house, all improvements. Inquire John T. Caulfield, 453 West Front street; 'Phone 1382-J. 4 28 tf

TO LET—Apartment, one five rooms and bath, all improvements, $18; one four rooms, part improvements, $10. Inquire Cormick McDonough, 36 Fairview avenue. 5 9 tf

TO LET—5 room apartment, central location; all improvements. Inquire 306 East Front street. 4 25 tf

TO LET—Office in the Kresge building, 130-138 West Front street; every improvement, rent reasonable. Chas. H. Lyman & Son, 220 Park avenue. 5 9 tf

TO LET—House newly papered and painted, with all modern improvements; parquet floors, six rooms; rent $25 per month. W. R. Van Derveer, supt., 231 East Second, cor. Church street. 5 23 tf

TO LET—Unfurnished rooms and bath. 47 Woodbine avenue. 5 9 tf

FOR RENT—Large corner store and office in the Depew building, corner of Park and North avenues. Chas. H. Lyman & Son, 220 Park avenue. 5 9 tf

FLAT TO LET—Six rooms, all improvements. Fred Ivamy, 126 West Second street. 5 9 tf

FOR RENT—Furnished 2-room apartment with bath, electric light; from June until September. Call telephone 2315-W. 5 12 tf

SITUATIONS WANTED—MALE.

SITUATION WANTED — First-class chauffeur and mechanic, 12 years experience, all makes, married man; reference furnished. Address F. S., care Miss Anna Fromm, 103 Sycamore avenue. 6 24 6

"The Bank that Pays 4 Per Cent."

A VACATION SUGGESTION FOR THE CHILDREN.

School has closed. Vacation time has come again. No more studying to do for three long months—but here is a lesson which may be learned without books and without study—the all important lesson of saving money. If you want to try to learn it, call at The Plainfield Trust Company and ask for a

FIBRE SAVINGS BANK,

then instead of spending ALL your money having a good time put some of it in this little bank and see if you can save enough before school opens to start a bank account in your own name.

THE PLAINFIELD TRUST COMPANY

ADVANCE FOURTH OF JULY SALE

SATURDAY—A Great Day of Economies for You at

ROTH & CO.

HINDQUARTERS OF GENUINE CANADA LAMB, lb
HINDQUARTERS OF MUTTON, lb **14½c**

Spring Lamb

FULL FOREQUARTERS OF SPRING LAMB, with all Rib Lamb Chops, weighing 5 to 7 lbs, lb . . **16c**

SUCCESS of Last Week's Poultry Sale Warranted
Another Purchase of

FRESH KILLED CHICKENS

Fricassee Chickens, lb
Boiling Chickens, lb . .
Stewing Chickens, lb . .
Chickens for Pot Pie, lb . **16c**

1000 lbs OF A WELL KNOWN SUGAR CURED BONELESS, Streaked Lean and Fat BACON, lb **18½c**

MORRIS COUNTY VEAL

Breast and Shank of Veal, lb..... 14c
Veal for Stuffing, lb.....
Shoulder and Neck of Veal, lb.. 16½c
Veal for Roast, lb.....

LEGS OF MILK FED VEAL, lb **19½c**
HINDQUARTERS OF MILK FED VEAL, lb

Fresh Killed Broilers, pair 1.10
Live Maine Lobsters, lb 35c

Delicatessen Department

CLEAN AND SANITARY — HOME COOKING

Fresh Roasted Spring Chickens, Special each . . **48c**

Beef Loaf, lb.....20c
Cooked Pigs Feet, lb.....8c
Potato Chips, ...5c & 10c
Smoked Beef Liver, lb.....22c
Potato Salad, new Potatoes, lb.....12c

Chicken Salad, Lobster Salad, Roast Beef, Boiled Lobsters, Smoked White Fish, Salmon, Eels.
Chopped Cabbage, lb.....10c
Boston Brown Bread, each.....15c

Extra Large Navel Oranges, doz...40c
Fancy Lemons, doz.....15c
Sweet California Oranges, doz..25c-30c
Finest New Potatoes, peck.....55c

KANDYSHOPE

"Pure Sweets Promote Good Health"

MUSIC SATURDAY EVENINGS, 8 to 11

Crane's Ice Cream—All Flavors—40c Quart

MISS CLARA A. GEIER
MISS MADELINE GEIER
MRS. GERTRUDE T. FIRSTBROOK
139 E. Front St

ADVERTISE All Your Wants, To Let, For Sale, Boards, Personals, etc., in The DAILY PRESS. **1c A WORD**

UP THE HUDSON

POPULAR EXCURSION TO
West Point and Newburgh
EVERY WEDNESDAY
Until September 9, inclusive
VIA
NEW JERSEY CENTRAL
And Hudson River Day Line Steamer

ROUND TRIP TICKETS **$1.50**

Direct connection between Train and Steamer at Pier 1, adjoining Passenger Station, Jersey City. Train leaves Plainfield 7.58 a. m. (See circulars for other stations.)

6-26-30
7-3-7-10-14-17-21-24-28-30

—Your "for sale" ad will be found and considered—probably investigated—by some of your "logical buyers."

Hot Weather Shoes

Ladies' Canvas Shoes, High or Low, Rubber or Leather Sole.

Children's Pumps, Patent, Gun Metal and Canvas.

Children's Tan Camp-Fire Oxfords.

Men's Tan, Black or Canvas Oxfords.

All kinds of Outing Shoes for Country or Seashore.

A. K. Willett
107 Park Ave.

Walk-Over The Shoe for You

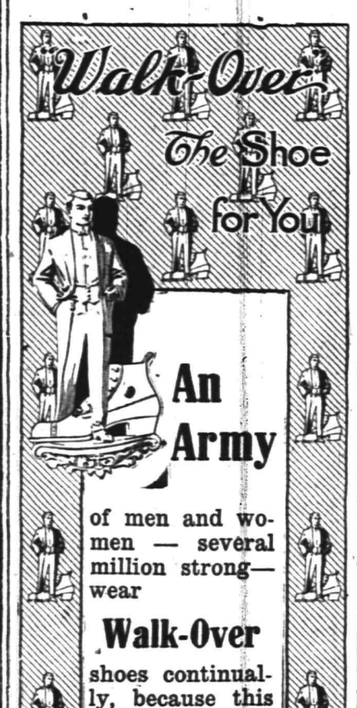

An Army

of men and women — several million strong—wear

Walk-Over

shoes continually, because this is the only footwear that satisfies their desire for style and comfort and correct fit and good service. You ought to get into the Walk Over ranks, too.

A pair of Walk Over shoes cost but $3.50, $4.00 or so, and you'll have a mighty big lot of pleasure out of them this summer.

M. ABRAMS
229 W. Front St.

OUT OF TOWN SAVINGS ACCOUNTS
Transferred Without Charge or Loss of Interest

SERVICE

If you are now maintaining your Savings Account in New York and wish to transfer it here where it may be not only conducted with greater convenience, but with greater profit, bring or send your pass book to us, and we will attend to the transfer without charge or loss of interest.

We pay 4% compound interest on all Special Department Accounts of $5 or more, without limit, and the interest begins every month.

Allow us to serve you.

THE STATE TRUST COMPANY
At the sign of the clock — 201 Park Avenue

A Whisper From Madame La Mode.

"White Shoes Are It!"

Look at the thousands of them being worn and, naturally so, because they're the coolest and most inviting looking shoes a woman can wear for these hot days. Obviously, the lion's share of the summer's White Shoe Business is headed this way. We prepared for it many months ago—were particularly fortunate in our forecasts of present style-hits—and bought accordingly. All to your benefit.

Colonials, Pumps and Oxfords.

White Duck, prices $2.00 to $4.00

White Genuine Buck—$5.00 and $6.00

Van Arsdale's
127 E. Front St.

CLOTHING ON CREDIT AT CASH PRICES

$1 WEEKLY TO ALL

"AN OUNCE of experience is worth a pound of theory."

If you have never tried our easy credit plan of buying clothing, hats and shoes, you cannot understand how much easier and better it is to deal here than anywhere else.

You don't need to take our mere word for this strong statement, for we will prove it to your utmost satisfaction if you will call on us and give us an opportunity to do so.

CLOTHING, SHOES, HATS
J. A. LAURIE & CO.
304 West Front Street, PLAINFIELD, N. J.

Awnings

WINDOW SHADES
UPHOLSTERING

Frank G. Wikoff
721 W. 4th St. Tel. 508-J

VAIL

JEWELER and OPTICIAN.
236 Park Avenue
OPPOSITE NORTH AVENUE.

REAL ESTATE
INSURANCE
MANNING & CURTIS
106 DEPOT PARK

—You can make want advertising "pay" if you have any reasonable task for a want ad—and, sometimes, with an unreasonable one.

AMUSEMENTS. AMUSEMENTS.

PROCTOR'S

"THE ONE COOL SPOT IN TOWN"

TODAY
MRS. FISKE
- IN -
Tess of the D'Urbervilles

In Five Parts
OTHER FEATURES

Tomorrow
Seven Big Features

HOT WEATHER CLOTHING

Palm Beach Suits, $8, $8.50.

Mohair Suits, $15 and $18.

Serge Coats (blue, black and gray), $5.50.

Alpaca Coats, black or gray, $2.00 and $2.50.

Palm Beach Trousers, $3.50. Kahki Trousers, $1.50 & $1.75.

Linen Trousers, $1.50 and $2.00.

Knickerbocker Trousers, at 50c, 75c and 85c.

Summer Furnishings and Hats galore at the right prices.

SCHWED BROTHERS
Front St. Opp. Park Ave.
29 Years at the Same Stand.

THE
APPLEGATE QUALITY COUNTS

Having added a delivery to my market I will make it a point to pay strict attention to telephone orders and give you just what you want, you can depend on buying the right quality of goods in this market at the very lowest prices as always.

Remember nothing in this market but the best at all times.

Best Creamery Butter, Gude's Royal Prints 32c
Skin Back Hams, lb 20c
Monmouth Bacon, by strip, lb..... 24c
Hindquarters Mutton, lb 17c
Legs Mutton, lb..... 17c
Loins Mutton, lb.....
Prime Rib Roast, best cut, lb..... 24c
Rib Roast, blade cut, lb 18c

Chuck Roast, lb 18c
Chuck Steak, lb 18c
Plate Corned Beef, lb 10c
Oven Roast, lb 18c
Strictly Fresh Killed Fowl, lb 25c
Strictly Fresh Killed Stewing Chickens, lb 18c

All kinds of vegetables at very lowest prices.

Clifford L. Applegate
164 E. Front St. Tel. 1110. Opp. Woodhull & Martins

H. C. SMITH, Prop. Plainfield Tel. 2327-W. Dunellen Tel., 2842-R.

SMITH'S AUTO EXPRESS
Furniture and Pianos Boxed, Packed and Shipped
MOTOR VANS for Long Distance Moving

159 NORTH AVE., PLAINFIELD, N. J. — OFFICE — 239 FRONT ST., DUNELLEN, N. J.

TRY A PRESS WANT AD

SATURDAY HALF HOLIDAY.

Until September 19, the Daily Press will be published on Saturdays at 1 p. m.

PLAINFIELD DAILY PRESS

THE WEATHER.

Unsettled tonight and Sunday, probably occasional showers; moderate east winds.

Max., 87; min., 62.

Established May 10, 1887. TEN PAGES. PLAINFIELD, NEW JERSEY, SATURDAY, JUNE 27, 1914. TEN PAGES. Two Cents a Copy, $5 a Year.

PETITION AGAINST SMITH IS DENIED

Local Contractor Not Responsible for Death of Ironworker in Cranford.

CONTENTION IS UPHELD

Walter L. Hetfield, Jr., Appearing for Defendant, Claims That Victim Was Employed by Another Firm and Court Sustains Him.

Appearing before Judge Connolly in Elizabeth yesterday Mrs. Jennie Denning, mother of Edward Denning, of Seventy-Ninth street, New York city, who was killed in a fall from the top of the new Lincoln School in Cranford on October 31 last, was denied her petition for remumeration under the Employer's Liability Act. Mrs. Denning's action was against Arthur E. Smith, a civil engineer of this city, who had the general contract for the building. Walter L. Hetfield, Jr., of the firm of Reed and Hetfield, representing Mr. Smith, contended that Denning was an employe of John H. Dooley, an independent contractor and was not engaged to work on the structure by his client. Mr. Hetfield's contention was upheld by Judge Connolly. If granted the petition it would entitle Mrs. Dooley to $10 a week for a period of 400 weeks.

Denning was twenty-five years of age and was one of the two workers killed as a result of carelessness on the part of a laborer. He was an ironworker employed by Dooley, who lives on South Second street, this city. The men were seated on the top of a powerful derrick which was suspended sixty feet in the air. When a laborer loosed a guy rope the two ironworkers were dashed to the ground and instantly killed. T. S. Cahill, twenty-six years old, of Albany, N. Y., was the second victim. He fell on his face and as he lay unconscious a heavy piece of the derrick fell on top of him.

A few minutes befre the fatality occurred Mr. Smith warned the workmen of their peril but his word apparently went unheeded. Denning was unmarried and lived with his mother in New York city.

STEAM ROLLER TIES UP ROAD TRAFFIC

The new steam roller, recently purchased by Warren Township, and which has been in use on the Warrenville road to Martinsville, went through the bridge near Charles Mundy's farm, yesterday, blocking travel on that road. A large gang of men was engaged all day trying to get the roller out of the brook which is spanned by the bridge.

Up to 6 o'clock last night no temporary structure had been put in position and people driving over that road were obliged to go through fields to pass the obstruction. The Warrenville road is just now in very bad shape and it is said that it will be some time before it will be restored to condition.

MISS RUTH WAY TO WED ERIC BENSON

Miss Ruth Way, daughter of Mr. and Mrs. John Way, of Rochester, N. Y., and Eric Benson, son of Mrs. Sophie Benson, of Columbia street, Dunellen, will be married this evening at the home of the bride's brother, Edward Way, of Arlington avenue this city, Rev. Charles L. Goodrich, officiating.

The bride's sister, Miss Dorcas Way, will be the bridesmaid, and Peter Benson will be the best man. The ceremony will be a quiet one, only the members of the immediate families being present. The couple will start housekeeping soon in the Gray building, corner Washington and North avenues, Dunellen.

FRANK HOFFMAN MARRIES NEW BRUNSWICK TEACHER

Miss Edythe Soloman, the eldest daughter of Mr. and Mrs. Harry Soloman, of New street, New Brunswick, and T. Frank Hoffman, of this city, were quietly married here Thursday afternoon. Immediately after the ceremony the couple left on a ten days' honeymoon. They will make thir home in this city upon their return.

The bride is popular with a large circle of acquaintances in New Brunswick. She is a graduate of the New Brunswick High School and has been a teacher in the Lincoln School, of that place, for several years. Mr. Hoffman is widely known in this city and holds a responsible position with the Garwood Electric Plant, at Garwood.

LADIES' AID SOCIETY GAVE A LAWN PARTY

Many Attended Open Air Fete Held Yesterday Afternoon and Last Night.

A successful lawn fete was held yesterday afternoon and evening at West Fourth street and Lee place under the auspices of the Ladies' Aid Society of Hope Chapel. National colors and Japanese lanterns were used in decorating the grounds.

The booth committees were composed of the following: Ice cream, Mrs. Margaret Stores, Mrs. William Terry, Mrs. George T. Leighs, Mrs. William Seader, Mrs. Thomas Hendry, Mrs. James Emery; candy, Mrs. George Wallace, Mrs. McGann, Mrs. Robert Bailie; fancy work, Mrs. Walter Bradford, Mrs. Rittenhouse, Mrs. Orra Eckert, Mrs. Donald McGinnis. Mrs. James Heron, president of the society, acted as chairman of the general committee. Thomas G. Hendry was in charge of the automobile trips through the west end of the city.

QUARTET CHOIR WILL GIVE PRAISE SERVICE

Under the direction of Arthur L. Titsworth, organist and choirmaster, the quartet choir of Trinity Reformed church, will give a praise service tomorrow evening, when several special numbers will be given. There will be solo parts by the members of the quartet. The program follows:

Organ prelude, Midsummer Caprice, Johnston; anthem, Alleluia, Wilson; anthem, Our Confession; response, Our Father, Thou in Heaven Above; anthem, Behold the Master Passeth By, Stevenson; offertory duet, Lord I Will Praise Thee; anthem, Dreams of Gallilee, Morrison; anthem, Through the Day Thy Love hath Spared Us, Shelley; closing sentence, Lord, Keep Us Safe This Night, Ashton; organ postlude, offertoire in B flat, Read.

BOY SCOUT CAMPERS HOME FROM ANNANDALE

Four boy scouts of the local troops, returned home late yesterday afternoon from a four days' camping trip at Annandale. Alfred Seals, assistant scout master of Troop 9, was in charge and was accompanied by John Causebrook, Stockton Burr and John Patterson

They left this city at sunrise last Tuesday and arrived at their destination late that afternoon. They lived in true scout style and enjoyed boating and fishing and swimming and took trips to Clinton and High Bridge. The boys cooked their own meals and camped in the rear of the Beaver Brook Farm. They made good time in hiking home yesterday.

MR. AND MRS. J. W. POOLE CELEBRATE ANNIVERSARY

Mr. and Mrs. John W. Poole, formerly of this city, but now of Fulton street, Newark, celebrated their twentieth wedding anniversary last night. They were married twenty years ago in this city with a Friends ceremony. There were about forty guests present, many of whom came from Plainfield. The evening was spent in enjoying vocal and instrumental music and dancing. Mr. and Mrs. Poole are kell-known in this city where they lived until a few years ago, when they removed to Newark.

RIDING A FREIGHT.

Henry Weiss, until yesterday employed by the Western Union as a lineman, was taken from a fast freight at the North Avenue station last night. Arraigned in court this morning charged with trespassing on the railroad he pleaded guilty to the charge saying that he was on his way to his home in West Virginia. According to the man's statement he had been ill for over a week and was without funds. He was let go with a suspended sentence.

MISSION BAND PICNIC.

The Young Women's Mission Band of Trinity Reformed church held a picnic at Riverside Park yesterday. About twenty of the members and their friends enjoyed the day along the water. After a fine lunch the afternoon was spent in playing games and canoeing. The party returned home tired but happy about 6 o'clock.

Lake Hopatcong $1 Excursion

Every Sunday and holiday, until September 7, incl., via New Jersey Central, leaves Plainfield 9:10, Dunellen 9:15, Bound Brook 9:24, Somerville 9:32 a. m.—Adv. 6 25-27***

ST. MARY'S ALUMNI ENTERTAINED CLASS

1914 Graduates Introduced to Association at Reception Last Night.

Members of the graduating class of St. Mary's parochial school were introduced to the Alumni Association of the institution at a dance and reception given by the Association in the school auditorium last night. The school's hall was appropriately decorated for the occasion and dancing furnished the principal amusement for the young people.

All of the classes graduated from the institution during the last ten years were represented at the affair and committees from the various classes took charge of the entertainment of the new members. Rev. B. M. Bogan was present at the occasion and gave a short talk in which he welcomed the newcomers into the association and expressed a wish that the work of the body during the coming year might be done on a more wide-spreading basis than heretofore.

Music was furnished for the dancing and an informal program of speeches and vocal numbers was enjoyed. During the evening the entertainment committee served refreshments consisting of ice cream and cake.

ENDRESS IS BOOMED FOR THE SHRIEVALTY

Elizabeth Hears That Democrats May Try to Complicate Political Situation.

Former Councilman Fred Endress is among the Democrats of the county being boomed for the shrievalty nomination, and he is said to have the support of a majority of his party in this section. There comes a report from Elizabeth that the fact that Mayor Percy H. Stewart is being groomed as the organization candidate for State Senator, wiuld not deter the Democrats of this end of the county from complicating matters further by having an aspirant from Plainfield for one of the other nominations.

The Elizabeth and Rahway candidates are ex-Assemblyman Hugh J. McLoughlin and Mayor Thomas A. Fyffe, respectively. The latter, however, has not actually announced himself. Mr. McLoughlin's petitions are now in circulation.

The expected appointment of Councilman Jeremiah P. McNamara as deputy internal revenue collector, is one step in the direction of less friction at the shrievalty primaries. Mr. McNamara several months ago announced his candidacy for the nomination. Now Congressman Tuttle has recommended him for deputy collector, and the shrievalty boom is no more.

Mr. McLoughlin's supporters,there is reason to believe, would welcome the candidacy of Mr. Endress or some other man outside Elizabeth in addition to Mayor Fyffe. Such a candidacy would have the effect of cutting Mayor Fyffe's vote in the municipalities outside of Elizabeth, and would thereby strengthen the local candidate.

LODGE ELECTS.

The following officers were elected last evening by Perseverance Lodge, No. 74, K. of P.: Chancellor commander, George Keen; vice-chancellor commander, William J. Trembath; master at arms, Leslie N. Leland; master of work, Thomas Caleen; inner guard, Frank Hansen; outer guard, Peter Stram. Officers will be installed at the meeting to be held next Friday evening.

Why We Voluntarily Changed to the Hudson, Exclusively.

The Hudson "six 40" for 1915 offers the best consensus of present-day ideals, and the men who know, will concede this new Hudson "six 40" to be America's representative car. Think of this ideal car—the very embodiment of all that's desirable—a Hudson and a six—selling for $1,550, a new record among cars of comparable quality. The new Hudson "six 40" is a thoroughbred six. Its very lightness denotes the highest grade of materials and a masterpiece in designing. It is distinguished in lines and beauty. Its finish, its beauty and equipment all show infinite pains. Our unequalled service in connection with the cars we sell guarantee our customers entire and uninterrupted service. May we send you a catalogue, Thompson Auto Co. —Adv. ***

—If you have a really desirable house or apartment to rent, your "ad" will constitute GOOD NEWS to some anxious people in this city.

MISS BURTIS GIVES PARTY FOR FRIEND

Miss Martin, of Annapolis, Charming Hostess at Party in Her Honor.

Miss Marjorie Burtis, daughter, of Mr. and Mrs. Murray Burtis, of Fairview avenue, gave a party last night at her home in honor of her friend, Miss Madeline Martin, of Annapolis, Md., who is her guest for several weeks. There were thirty young people present and most of the evening was spent in dancing. The party met at the home of Franklin Lowe and then adjourned to Miss Burtis' home across the street which had been fitted up for gliding. Three spacious rooms were cleared and the company danced until a late hour with music from the victrola.

The home was attractively decorted with ramblers and wild flowers. The guests were received by Mrs. Burtis and Miss Martin. About midnight the party again crossed the street and refreshments were served, after which there was more dancing. Punch was served throughout the evening and the company disbanded in the early hours.

Those present were the Misses Marjorie Burtis, Madeline Martin, Marion Avery, Margaret Brizzie, Margaret Ewart, Amelia Brizzie, Edith Dalley, Ann Hull, Edna Green, Dorothy Martin, Jubilee Rowley, Lucy Douglas, Lillian Spencer, Marielle Dunham and Warren Townley, Frank Dunning, Hoyt Tomkinson, Charles Beckman, Ralph Smalley, Roy Love, Raymond Cutter, Franklin Lowe, Lester Chandler, Addison Newkirk, Duclos VanMater, Russell Lee, Ronald Conroy, Elmer French and John Hull.

MAY ENTER RACE FOR STATE SENATOR

Former Judge Clarence E. Case Prominently Mentioned for High Honor.

Former County Judge Clarence E. Case, of Somerville, is prominently mentioned as a candidate for the nomination of State Senator from Somerset county on the Republican ticket at the primaries to be held September 22. If Mr. Case finally decides to run for this nomination, he will, in all probability, be opposed by the present incumbent, W. W. Smalley, of Bound Brook.

Mr. Case is a member of the somerset County Bar, and was the youngest man to be appointed to the office of county judge, from which he resigned some time ago to take over the law practice of the late Alvah Clark, his partner. Mr. Case was born in Jersey City in 1877, and was educated in the public schools of Paterson. He is a graduate of Rutgers Preparatory School as well as Rutgers College, from which he received the degree of Batchelor of Arts, and later, Master of Arts. He assumed the duties of Somerset county judge under the administration of Governor J. Franklin Fort, in 1910. He is a member of the Reformed church in his home town, a Royal Arch Mason and holds membership in the Knights of Pythias and the B. P. O. E.

William W. Smalley, the present incumbent, is a native of Middlesex county, and was educated at the New York University Grammar School, and Eastman's Business College at Poughkeepsie. He is an officer in the First National Bank, of Bound Brook, having risen to that place from bank clerk. He was elected to the Senate in 1911 over George LaMonte, Democrat. During his term of office he has served on several important committes.

SMITH IS FAVORED FOR RENOMINATION, IT IS SAID

After carefully canvassing the situation, supporters of Registrar Frank H. Smith declare that Republican sentiment throughout the county favors his renomination. Mr. Smith's able work as a county official makes him strong at a general election, they declare, while this feature, together with appreciation of his faithful services during the party's darkest days as well as its brightest, causes his primary stock to soar. With the exception of former Excise Commissioner Thomas Y. Bye, of Elizabeth, no opposition is anticipated to Mr. Smith's renomination.

RESCUE MISSION NOTE.

Rev. Dr. T. L. Gardner will preach tomorrow evening at the Rescue Mission. Mrs. Henry Parker, of the borough, will be the soloist of the service.

RECREATION CENTRE ENJOYED BY MANY

Finely Equipped Playground is Admired by Friends of the King's Daughters.

The formal opening of the City Union of the King's Daughters' playgrounds in the rear of The Day Nursery, yesterday afternoon, was largely attended by members of the eleven circles comprising the union and other friends of the work. The affair marked the first use of the large tract of land as an amusement centre, and it was greatly admired by everyone present. The playground is the gift of T. J. Mumford in memory of his wife, and it has been fully equipped with swings, sandboxes, tents and other things which will add to the pleasure of the children.

Those present yesterday also took occasion to inspect The Day Nursery and learn more of the great amount of work being accomplished there. Mrs. Charles A. Reed, president of the city union, Mrs. A. M. Most, treasurer and Mrs. Stuart H. Patterson and other officers, together with representatives of the various circles received the visitors and escorted them about the grounds and nursery. Refreshments were served during the afternoon.

SMALL BOY'S NARROW ESCAPE FROM DEATH

Eight Year Old Andrew Murray Rescued From Watery Grave by Two Youths.

Timely action on the part of William Russ and John Grindley, two Dunellen boys, saved the life of Andrew Murray, the eight-year-old son of Mr. and Mrs. Andrew Murray, of that place, this morning. The youngster with several companions was playing with an old boat along the banks of the New Market pond. In an effort to push the boat from the shore he got beyond his depth in the water and lost his hold on the gunwale. His terrified screams frightened his young companions who ran into the street calling for help.

When Russ and Grindley arrived on the scene they could not locate the Murray child who had gone under for the second time. He soon came to the top, however, and the larger boys dove in, pulling the little fellow to the shore. Although badly frightened he is now apparently none the worse for the accident. He was revived a short time after reaching the shore.

MISS KIPSEY'S PUPILS GIVE PLEASING CONCERT

The closing musical of the pupils of Miss Myrtle Kipsey was given yesterday at the home of Mrs. John King, of Netherwood avenue. Twenty-five numbers were rendered in an excellent manner, indicating the results of the work of both pupils and instructor. The selections were well chosen, and showed the wide scope of the learning of those under Miss Kipsey.

Following the completion of the recital, a collation was served by Mrs. King, who acted as hostess. The spirit of mirth prevailed here and Miss Kipsey received the congratulations of the parents and friends of the pupils who were in attendance.

GAVE A SURPRISE PARTY FOR MISS HELEN HAND

A surprise party arranged by Miss Emma Mantz, was given in honor of Miss Helen Hand at her home on Westervelt avenue last night. Dancing was the feature of the evening. Refreshments were served at a late hour.

Those who were present are: Misses Helen Hand, Dorothy Crane, Emma Mantz, Bertha Boylan, Gertrude King, Rose Cooper, Grace and Elsie Van Emburg, Marion and Marjorie Chandler and Nathan Boylan, Grant Boos, George Walsh, Walter Smith, Almon Doty, Charles Allegar, John Dawe, Jack and Robert Hebert, and Alfred Willett.

END THEIR VACATIONS.

Patrolmen Charles Wich, Roy Martin and Frank Sweeney reported for duty last night after spending a ten days' vacation. They comprised the first group of summer vacationists from the local force.

—Press want ads. pay. Try them.

FOURTH OF JULY FUND INCREASED $50

A Total of $117 Now Contributed Toward Celebration at Parker Field.

Ten subscriptions of five dollars each have been received for the Fourth of July display on Parker Field and, the total amount has now passed the hundred mark. The committee, however, still wants more money in order to make the entertainment for the public what it has been in former years. The necessary funds must be donated or the affair will have to be given up this year.

The amounts received to date were contributed by the following:

George S. Clay	$5.00
F. J. Blatz	$5.00
Juan Babcock	$5.00
C. C. Graves	$5.00
A. D. Edgar	$5.00
Theodore Martin	$5.00
John H. Cose	$5.00
R. A. Claybrook	$5.00
George M. Holstein	$5.00
Leighton Calkins	$5.00
Previously acknowledged	$67.00
Total	$117.00

A. V. D. HONEYMAN BEGINS HIS ONE HUNDREDTH TOUR

A. V. D. Honeyman, of North avenue, tourist manager, left Plainfield today, with a party of twenty-one for Berlin, Copenhagen, Stockholm, Russia, Austria, etc., it being his 100th tour. Among Plainfield people in the party were Mrs. John H. Baker, Miss Margaret Crusuick, Mrs. William M. Sandford, Mrs. Frederick Sandford and Mrs. L. V. Edgar. The party returns early in September. It went by the North German Lloyd Steamer Prinz Frederick Wilhelm. Another of Mr. Honeyman's parties sails next Saturday on the Kroonland for Holland, the Rhine, Switzerland, Italy, France and England, and is to be conducted by Rev. Dr. Snodgrass, of Paterson, formerly pastor of the First M. E. church of this city, and numbers about twenty.

HELD IN $800 BAIL WHEN ARRAIGNED ON TWO CHARGES

Arrested on two complaints, one mode by the Overseer-of-the Poor, of this city, and the other by the State of New Jersey, Jerry Paoli, of North avenue, was arraigned before Judge W. G. DeMeza in the city court this morning and held in $800 bail for trial Monday morning. Paoli is charged with a serious offense by Belle Perrine, of West Third street.

In court, Paoli pleaded not guilty to the charges and the court fixed bail in $500 on the State complaint and $300 in the local complaint.

LOCAL FLOWER AND FRUIT GUILD DOING GOOD WORK

The first reports compiled by the Flower and Fruit Guild, which was recently organized in this city, indicate that much has been accomplished by the organization in the way of providing flowers and delicacies to the sick and "shut-ins.". Aside from making the lives of local people more cheerful, the guild has sent flowers to the Bonnie Burn Sanitorium, Muhlenberg Hospital, the Industrial Home and several Jersey City institutions.

The guild will receive contributions from those interested in the work at the W. C. T. U. rooms Monday and Tuesday at the regular hours.

SMALLEY WITH BAPTISTS.

Following the action of the Sunday-school League in barring "Hub" Stine and George Townley from playing with the First Baptist's, Captain Pierson has secured Ralph Smalley, the N. P. H. S. star to do the backstopping for his team. In playing with the Baptist's Smalley gives up a chance to play for Dorflinger, of the Pets, this afternoon.

"CANDLE SERMON."

At the morning service of the First Presbyterian church tomorrow, Rev. Dr. Charles E. Herring, will give a "Candle Sermon" for both old and young. This talk is the one that was postponed at the Children's Day services two weeks ago. At the evening service he will take for his subject, "Pan-American."

ANNUAL CAMPFIRE.

The annual camp fire of the Men's Bible Conference Class, of the First Baptist church, will be held on the mountainside at Interhaven avenue and Grove street, Keller's Grove, on Thursday evening, July 2, at 6:30 o'clock.

MRS. C. S. BEARD A BENEFICIARY

Shares Equal Part of Brother's Estate With a Niece.

MANY OTHER BEQUESTS

Will of Henry Augustus Godwin, Who Died on May 17 Last, is Offered for Probate Today in New York City.

New York City, June 27.—The will of Henry Augustus Godwin, brother of Mrs. Charlotte S. Beard, of No. 810 Hillside avenue, Plainfield, was offered for probate here today. It disposes of his estate, said to be around the $2,500 figure in personal property, after all debts are first paid, as follows:

To Mrs. Lottie Miller, of No. 110 East 17th street, New York, all personal effects consisting of clothing, personal ornaments and furniture in the East 17th street home. Also, the sum of $500 "to be used by her as she may see fit in the maintenance of the two children, Harold Floyd Miller and George Elbert Miller, this bequest being made to her in gratitude for her kindness to me in times past when I was in need."

The balance of the estate in equal shares goes to Mrs. Beard, the Plainfield sister ,and Mrs. Marie A. Aikenhead, niece, of No. 198 Woodlawn avenue, New Rochelle, N. Y. Henry A. Aikenhead, husband of the niece, is the executor.

No date has been set for the proving of the document which bears date of Sept. 4, 1913. Mr. Godwin, who was 73 years old, was laid to rest in Norwalk cemetery, Norwalk, Conn., beside the body of his late mother, as he directed in his will. He passed away here on May 17.

ELKS BOWLERS PLAN FOR AFFAIR ON ROOF GARDEN

The executive committee of the Elks' Bowling League met in the clubhouse, last night, and decided to hold an entertainment and supper on the evening of July 14, in the roof garden. At that time various prizes won during the last tournament will be awarded to the winners.

Harry VanEmburgh has been selected as toastmaster and Paroubek's orchestra will furnish music for the occasion.

RUTH AINSCOUGH CELEBRATES SIXTH BIRTHDAY ANNIVERSARY

Ruth Ainscough, of Park Avenue, entertained ten of her friends at her home yesterday in honor of her sixth birthday. Games were played and a pleasant time was enjoyed by all. Vocal solos were rendered by Myra Gage Audrey Hicks, Doris Bittenbender, and Master Logan Murphy.

Refreshments were served and a large birthday cake, bearing six candles, was cut. All of the guests received Fourth of July favors. The little hostess received many useful gifts. Those present were the Misses Margaret Blair, Doris Bitenbender, Myra Gage, Dorothy Murphy, Audrey Hicks, Constance Shaw, Emma Chamberlain, Mascine Hicks, Ruth Ainscough and Master Logan Murphy.

SOMERSET COUNCIL ELECTS OFFICERS FOR THE YEAR

Somerset Council, No. 104, Jr. O. U. A. M., met last night, and initiated two candidates, received three applications, and planned to initiate three candidates at the meeting next Friday evening.

The following officers were elected: Councilor, Warren Stewart; vice-councilor, Jesse Dayton; warden, Walter C. Thomas; conductor, A. B. Snowden; inside sentinel, Edward England; outside sentinel, William Creveling; recording secretary, Walter Walker; financial secretary, Jesse Scull; treasurer, Fred Soper, Sr.; trustee for three years, George H. Patterson; representatives to State council, Theodore VanPelt and G. E. Thomas; delegate to New Jersey Funeral Benefit Association, Jesse Dayton; musician, George Staats; captain of initiatory team, Guy Thomas. The installation will take place next meeting.

Y. W. C. A. "FEED" POSTPONED.

The annual banquet of the "gym" classes of the Y. W. C. A., which was to have been held last night, has been indefinitely postponed and will not take place this summer. Preparations were started for it but because of the late date it was decided not to have it.

—Press want ads. pay. Try them.

Saturday Specials Well Worth the Name

Come and See These Items and Note the Values

SILK DRESSES $5.98.
Women's Fine Silk Dresses, were $10.00 to $15.00, Saturday your choice, ...$5.98

ALUMINUM PANS 25c.
Saturday only, 50c Aluminum Sauce Pans, good size.....25c

WOMEN'S WAISTS 95c.
Regular $1.25, latest styles in choice of various models. All sizes only each, ...95c

MUSLIN 6¾c A YARD.
Regular 10c Bleached Muslin, full yard wide at only 6¾c
Limit 15 yards to one customer.

WOMEN'S SILK HOSE 59c.
Were made to sell for $1. These are slightly unperfect, but nothing to hurt their good wearing qualities at, pair 59c

FIBER BAGS 49c.
Regular prices to 75c. Choice of 3 sizes, Saturday only 49c

CHILDREN'S ROMPERS 39c.
Regular 59c. Sizes 2 to 6 years; made of Ginghams, etc.

SHEETS 59c.
Regular 70c kinds. Size 81x90; Saturday only 59c
(Limit 4.)

DRESSES
$1.00, $1.95, $2.95, $3.95.
You can't match some pretty dresses at near above prices elsewhere. Too many to describe them here. Come and see them.

LONG SILK GLOVES 95c.
Regular $1.25 kind; 16 button lengths in the new tucked styles. Black and white, all sizes.

IVORY SOAP 3 FOR 10c.
Saturday only, 3 cakes Ivory or White Floating Soap for 10c
(Limit 1 lot to a customer.)

Hear the Knickerbocker Trio
From New York
Soloists—Mr. Johnny Bane
Mr. Jack Rease
Piano— Mr. Jos. Rampone
Featuring
When the Ocean Meets in Panama.
They Get a Little Bigger Every Year.
Will be sold at 10c a copy.
Also latest instrumental hits for all the new dances.
(Music Department).

SHOE SPECIAL
Women's Shoes $1.45.
Men's Shoes $1.65.
Saturday only at this price, Men's and Women's White Canvas Pumps, rubber sole, very desirable for dancing or tennis.
SHOE DEPT.
Cor. W. Front & Madison Ave.

SILK RIBBONS 19c A YARD.
Values 25c to 39c. Again on Saturday your choice of Fine Silk Ribbons in all wanted styles and colors at only yard.....19c

PERCALES 8c A YARD.
Regular 12½c; Saturday only your choice of these yard wide Percales in a large variety of printings.

DRESSES 50c.
For little tots from 2 to 6 years; regular price $1, made of fine white materials with lace and embroidery trimmings.

WOMEN'S VESTS 15c.
Regular price 19c; Fine Ribbed Vests, various styles all at only, each, ...15c

CORSET COVERS 49c.
Regular 69c; Saturday only your choice at only 49c

MEN'S TIES 2 FOR 25c.
Regular 25c; Fine 4-in-hand Wash Ties in number of colorings.

SUIT CASES 95c.
Regular $1.25, 24-inch Fiber Cases, strongly made, very light weight. Saturday only 95c

HUCK TOWELS 12½c.
Regular 19c; these large size Linen Huck Towels, Saturday only 12½c

TRIMMED HATS $1.95.
Values to $4.50. Fine White Chips and others, also genuine $3.50 Panama Hats at only $1.95

MEN'S SILK TIES 35c.
Regular 50c, newest All Silk Foulard Ties; Saturday only, each..35c

WASH DRESS GOODS 7c.
Regular prices 12½c. Lot of Fine Wash Dress Materials in a big variety of new patterns, your choice yard, ...7c

A. E. FORCE & CO.
"THE WHITE STORE"
We Give the Famous S&H Green Trading Stamps

'Plains & Fanwood.

Rev. Dr. Everett Tomlinson, of Elizabeth, will occupy the pulpit of the Baptist church tomorrow. Sunday-school will be at 9:30, morning service at 10:45 the B. Y. P. U. at 7:45 in the evening.

Rev. Houghton Butler will occupy the pulpit of All Saints' Episcopal church tomorrow at the morning service. Sunday-school will be at 9 o'clock and will be in charge of Superintendent Neilson. All of those who can are urged to bring flowers which the pastor will take to Blackwell's Island for distribution among the inmates of the hospital at that place.

Superintendent Sisserson will be in charge of the services at the Willow Grove chapel tomorrow.

Both the morning and evening services at the Methodist church tomorrow will be in charge of the pastor, Rev. H. K. Carroll. Sunday-school will be in the afternoon at 3 o'clock and the Epworth League meeting will be at 7:30.

The Union County Board of Freeholders at its meeting on Thursday asked for bids for the construction of a culvert on Raritan road in Fanwood township.

The July meeting of the Borough Council will be held in the Fanwood firehouse on Wednesday evening.

Charles Michaels, who has been in the butcher business in this place for the past three years, with a shop in the former Central Hotel on Park avenue, will move into the McIntyre building July 1.

Mr. and Mrs. Eugene Martin, of Terrill road, are visiting Mr. and Mrs. William Terry, also of Terrill road, but who are spending the summer in Atlantic City.

A number of people living on the outskirts of the borough will not wait for the Borough Council to take action in the matter of placing sign posts at the street corners and have done the work themselves.

At the meeting of the Junior League, held at the home of the president, Miss Elizabeth Babcock, on North avenue, yesterday afternoon, plans were discussed for attending the league convention at Northfield, Mass., next month. The local branch will send delegates.

Mr. and Mrs. John Kaufman, of Red Bank, are spending the week-end with Mr. Kaufman's brother, James Kaufman, of the township.

Miss Irma Hart has returned to her home in Cranford after visiting Mrs. George Kyte, of Martine avenue.

The services in St. John's (colored) Baptist church tomorrow will be as usual. Mrs. Robert Chadwick will be in charge.

STYLISH RELIABLE

A Lincolnism as Applied to Our Business

Abraham Lincoln was not an author; he was not a writer; he was not an orator; but he was the gentlest soul and the rarest heart of the 19th century.

Said Lincoln: "Stand with the man who stands right; stand with him while he is right, and part with him when he goes wrong."

And it is just this—and nothing more—that we ask you to do with us.

We ask you to stand with us as long as we can sell better clothes for less money than our neighbors—as long as we tell you the truth about a garment—as long as we pledge our name with every sale.

And once we fail we ask you to part with us—for our sake as well as yours.

No store in our whole broad land has a better ethical concept of business than we—and certainly no store adheres more clearly to it.

Suits $10, $12, $15, $18, $20 to $30.

ROTHBERG'S
Stein-Bloch Smart Clothes
"Most Things Men Wear."
214 W. FRONT ST.
Right Next to Proctor's

Somerville.

Judge D. H. Beekman granted the transfer of the license of the Martinsville Hotel from Clarence VanDerveer to Gustav A. Ruehle at the session of the Somerset County Court yesterday.

The application of Ebo DeLorenzo, of Somerville, to have his wholesale license transferred from Somerville to Raritan was denied. Owing to informalities in the application for the transfer of the license from Peter DeLorenzo to Nuncio Curcio, for a hotel at Raritan, the application was withdrawn and will be presented at a later date.

Several Orphans' Court matters were disposed of. Final settlement was made in the estate of the late Calvin Corle, of Neshanic, over which there was considerable speculation as to the amount of the estate of the deceased. From the report of the executors, as allowed, the debts proved against the estate amounted to $86,153, while the total amount of resources was only $27,945, or about 32 1-2 per cent. In the matter of the estate of the late John M. Badgley, formerly of Mountainside, Union county, whose will could not be found at the time of his death, and the Surrogate of Somerset county having appointed Isaac L. Winans, of New Market, as administrator, it was stated to the court that subsequent search had revealed the presence of a will, but that the executor named therein had since died, and the court therefore appointed Mr. Winans administrator with the will annexed.

The will of the late J. B. Losey, of Somerville, was also admitted to probate, with the widow of the deceased and William V. Steele as executors.

Mr. and Mrs. William L. Burlinghoff and son, of New York, are visiting Mrs. Burlinghoff's parents, Mr. and Mrs. H. H. Parker, of Eastern avenue.

Mrs. Nettie Rourke, of Jersey City, is a guest over the week-end of Mr. and Mrs. William Harris, of East Cliff street.

Mr. and Mrs. John L. Harris and daughter, of Jersey City, will spend the month with Mr. and Mrs. William Harris, of this place.

The W. W. Club, of the Second Reformed church went on a picnic yesterday to North Branch. The club is composed of a number of young girls, and they had a fine time on the outing.

The members of the Junior choir of the First Reformed church had a pleasant outing yesterday in Duke's Park, making the trip there and back in autos generously provided by members of the congregation.

Members of the Sunday-school of the Methodist church had an outing yesterday by trolley to Wayside Park.

E. M. Wight and Miss Mary Wight are the guests of friends at Tarrytown, N. Y.

B. Levin is spending a week with relatives in Boston.

Mrs. Charles Burkett is spending some time with relatives at Pattenburg, N. J.

Tomorrow morning, at the First Reformed church, the Children's Choir will complete their year of service. The new year will begin with the last Sunday in September.

A union service of the First and Second Reformed, Baptist and Methodist churches will be held tomorrow evening at the latter church, the pastor, Rev. M. D. church, preaching. These services will commence tomorrow evening at 7 o'clock.

Announcement has been made of the marriage of Miss Margaret D. Reush, of Belfast, N. Y., to Nelson W. Kneffer, of Brooklyn, N. Y. Miss Reusch was a teacher in the High School at this place this year.

J. J. Maier has sold the Nellie J. Johnson farm on Greenbrook road near Harris Lane, to Harry Raver, of New York.

Rev. John Hart, of Neshanic, was a guest of Mr. and Mrs. A. V. V. Hall, Wednesday and Thursday.

Bound Brook.

The funeral service of Mrs. Laura Danphin Clark was held at her late home on East Second street on Thursday afternoon, being conducted by Rev. Max Dieterle, of Long Island City, assisted by Rev William T. Boult, of the Congregational church. The pallbearers were Harry K. Ramsey, William Hamilton, John P. Clark and James Cusick. Interment was in Hoboken.

The services in the Methodist church tomorrow will be as follows: Sunday-school at 9:45 a. m., morning worship at 11 o'clock, sermon by Rev. Daniel C. Dorchester, subject, "Giving and Worship;" Epworth League meeting at 6:30 o'clock, evening service at 7:30, subject, "The Truth that Makes You Free."

Miss Emmo Rauh, of Chimney Rock, has been spending the past week with Miss Alice Ayer, at Belle Mead.

Charles F. Speare, of Watchung road, has been in Cambridge, Mass., this week, attending the fifteenth reunion of his class at Harvard.

Mrs. E. V. Canode and daughter are spending a week at Ocean Grove.

The services in the Congregational church tomorrow will be as follows: Sunday-school in the chapel at 10 a. m., morning worship at 11 o'clock, sermon by Rev. William T. Boult, subject, "A Breath of Mountain Air;" Christian Endeavor meeting at 7 p. m. in the chapel.

Mr. and Mrs. William B. R. Mason and son, Randolph, David Townsend, Mr. and Mrs. Daniel D. Clark, of this place, are attending the annual outing of the New Jersey Press Association at Watch Hill, R. I.

Wallace C. Richardson and Harry C. Wood are in Toronto attending the annual convention of the Associated Advertising Club.

William H. Winlermule, of Annandale, is visiting Mr. and Mrs. Clarence Bennett.

A. C. Deck, who has conducted a store in the postoffice building for some time, has sold the business to Samuel Klompus, of Somerville.

Miss Grace R. Bolen, of Passaic, has been visiting Mr. and Mrs. Herbert Lloyd.

The Young People's Society of Christian Endeavor of the Presbyterian church, will conduct open-air services on the lawn in the rear of the church during the summer.

Dunellen & Vicinity

Councilman William A. Castner is moving from the house on Jackson avenue that he recently sold to E. R. Heilig, to his new bungalow on Front street. Mr. Heilig will move from the John P. Fenner house into his new home on Monday.

Mrs. Thomas Beck, of Jackson avenue, expects to be able to come home Tuesday from Muhlenberg Hospital, at Plainfield, where she was operated upon for appendicitis.

Mr. and Mrs. Philip G. Mitze entertained Mr. and Mrs. Edward Reusch, of South Orange, yesterday afternoon and evening.

The date of the annual excursion of the Methodist Episcopal Sunday-school to Asbury Park is Wednesday, July 22.

Postmaster Henry S. Garretson was a visitor in Newark yesterday.

Mrs. Jacob Fisher, of Washington avenue, has fully recovered from an attack of bronchitis.

Recorder David S. Campbell is now a notary public.

Borough Engineer Lewis T. Churchill was busily engaged all day yesterday giving line and sidewalk grade at Garwood.

Mrs. Charles F. Starker, of Washington avenue, is entertaining her cousin, Miss Annie Vanderbilt, of Milford.

William W. Giddes, of Lincoln avenue, while able to be about again is far from being in his usual good health.

The first local accident with powder incident to the annual celebration of Independence Day, was sustained yesterday by Edward Potter, Jr., son of Mr. and Mrs. Edward Potter, of First street, who burned his hand while shooting a repeating cap pistol.

Those who attended the fifth performance of the Boy Scout benefit week in the local theatre, last evening, were not disappointed in their anticipation of a most enjoyable evening, as the program was an excellent one. Mrs. E. L. Field, of Fourth street, accompanied by Miss Matilda Miller, pianiste, sang by special request the Scotch Hymn, "Barney Sweet Bessie." Mrs. Field was obliged to respond to an encore. She was presented with a beautiful bouquet of roses. Other features of the program comprised a duet by Mrs. Field and W. W. Giddes, solos by Mrs. P. F. Edgar, of Plainfield, and the appearance of the "None Such Mince Meat Trio," in a sketch entitled "Looking for Work." The acting in the sketch of Ford Eckerson was excellent. F. O. Spurdle, the other principal character in the sketch, assumed the role of a darky. His imitation of a Southern negro's dialect was excellent and his antics elicited an almost continuous uproar. Other participants in the sketch were Thomas Kelly, of Brooklyn, who acted as the corpse, and Miss Rogers, daughter of Mr. and Mrs. Frank A. Rogers, of Jackson avenue, who was in the love affair that brought the sketch to a climax.

Mr. and Mrs. Theodore Voorhees, of Jackson avenue, are entertaining their niece, Miss Ella Love, of Somerville.

John I. Snyder, of the Bronx, will move on Tuesday into his new home on Prospect avenue recently purchased by him through the John Fedderman agency from Contractor A. H. Burdick.

Mr. and Mrs. E.L. Field, of Fourth street, are entertaining William Leo Yates, a prominent Washington attorney, over the week-end.

William Danker, of North avenue, is proud of his garden this year, as he is enjoying his second crop of beans and peas.

The program for this evening's final performance of the Boy Scout benefit in the local theatre is a most attractive one. Maximus, the noted strong man, will perform his full vaudeville act; Stanley Field, son of Mr. and Mrs. E. L. Field, of Fourth street, will sing "Down in Louisiana," and Miss Jennie Ryan, daughter of Councilman and Mrs. Richard M. Ryan, will also sing. The matinee this afternoon is to be featured by the serving of all the children in the audience with ice cream cons.

M. F. Scofield, of Yonkers, N. Y., who recently purchased the Augustus F. Samson property on Washington avenue, has commenced the erection of a home on that property.

While coming out of Duke's Park on Thursday afternoon with a load of hay for the Park Hotel Stables, Charles DeHart, Jr., the driver in endeavoring to take a short cut caused the load to be upset by one of the wheels of the wagon dropping abruptly in a rather deep ditch. This did not end Mr. DeHart's troubles, however, as the hay which was loaded rather hastily tumbled off of the wagon again just as it was entering the yard of the Hill Stables about two hours later.

The spelling bee which was held in the M. E. church, of Dunellen, last evening, was one of the most successful events held there. The first part of the evening was taken up with music and recitations. The program was as follows: Piano duet, Harold Seals and Morris Sties; recitation, Mrs. G. Schuck; piano solo, Ruth Seals; vocal duet, Mrs. Ramsey and Miss Adelaid Ramsey; recitation, Lillian Titus; vocal solo, Miss Lillian Kennedy. Every selection was very much appreciated, especially the recitation, "Gone with a Lonsome Man," by Will Carlton. This was given by Miss Lillian Titus. The vocal solo by Miss Lillian Kennedy, entitled "The Pond Lily Lullaby," was another feature. Hot popcorn and home made candy was sold and much enjoyed. When the spelling began A. G. Wickham pronounced the words and everybody took part. The first prize, which was a silver dollar, was won by Miss Ella Smith of Plainfield. The consolation prize was won by Clark Ramsey. It proved to be very becoming. Refreshments were served, which consisted of ice cream, cake, and lemonade.

If the plans of the directors of the Free Public Library to have the young women of the borough sell tags on Fourth of July for the benefit of the library go through a personal canvass will have to be made, as no volunteers presented themselves at the library rooms last evening in response to the call.

Why is it that the race between the New Market and local fire departments for the cup that is at present held by the New Market department can't be run this year? is a question that is being asked.

Raritan

Mr. and Mrs. Heydorn, of Brooklyn, are visiting the latter's sister, Mrs. John Brutcher, on Gaston avenue.

Mrs. F. A. Hickey is spending a few days with her sister, Mrs. W. Allen, at Brooklyn.

CLIP THIS COUPON

FREE COUPON
IMPERIAL EMBROIDERY PATTERN OUTFIT
PRESENTED BY
PLAINFIELD PRESS

THE IMPERIAL EMBROIDERY OUTFIT is guaranteed to be the greatest collection and biggest bargain in patterns ever offered. The 160 patterns have a retail value of 10 cents each, or more than $10.00 in all. Bring ONE Coupon and 48 cents to this office and you will be presented with One Complete Outfit, including Book of Instructions and one All Metal Hoop. The 48 cents is to cover duty, express, handling and the numerous overhead expenses of getting the package from factory to you.

N. B.—Out of town readers will add 5 cents extra for postage and expense of mailing.

VENEZUELAN MINISTER DIES.

Dr. Rojas Succumbs to Heart Disease in Atlantic City.

Atlantic City, N. J., June 27.—P. Ezequiel Rojas, minister from Venezuela to the United States, died here of heart disease, from which he had suffered several years.

Dr. Rojas, who was seventy years old, was prominently identified from youth with the politics of his country. He had been thrown into dungeons during several revolutionary periods, and for many years was compelled to live an exile from Venezuela.

Dr. Rojas had been minister at Washington for the last five years and had been minister to Argentina and Chile. At one time he was president of the national congress of Venezuela and he also had been a representative and senator. He was born in Cumana, Venezuela, Oct. 1, 1844.

WESTWOOD OFFICIAL KILLED.

G. V. Post, Councilman and Banker, Falls Between Cars of Train.

Hackensack, N. J., June 27. George V. Post, councilman and a retired banker of Westwood, was instantly killed there while attempting to board a moving train bound for New York.

He fell between the cars and his body cut in two. He leaves a widow and two sons.

BRIEF STATE ITEMS.

The body of John O'Neill of Newark, who leaped from the Lincoln highway bridge into the Passaic river on Wednesday, was recovered near the bridge.

Thomas Gorman, seven years old, was badly burned when he fell into a bonfire in the rear yard of his home in Paterson. He is in St. Joseph's hospital and may die.

Christopher Kelley, aged four years, son of Thomas Kelley, a prominent coal dealer, of Paterson, was killed instantly when he was struck by one of Hunter's ice cream auto trucks driven by William Hunter.

Clarence Regina, twenty-six years old, of Betel, Del., first mate of the schooner Bertha M. Downs of New Haven, Conn., while docking the schooner in Jersey City fell overboard, struck his head upon a pile and was drowned.

Edward Trump of South Easton, Pa., awoke to find his right hand gone as a result of his carelessness in choosing his sleeping place the night before. He lay down in the Pennsylvania railroad yards in Phillipsburg with his arm across a rail.

Tri-State League.

At Harrisburg—Trenton, 6; Harrisburg, 1.

At Wilmington—Reading, 4; Wilmington, 1.

At Allentown—York, 6; Allentown, 5.

JUNE 27TH IN HISTORY.

1721—Mail stages were established between Quebec and Montreal.
1774—Public reception in Boston in honor of Thomas Jefferson.
1801—Cairo, which had been captured by Napoleon in 1798, retaken by the British.
1844—Joseph Smith, founder of the Mormons, killed by a mob at Carthage, Ill.
1894—M. Casimir Perier elected President of the French Republic.

CHRISTIAN FIELD.

Rev. D. Y. Campbell, pastor of the Calvary Baptist church, will preach tomorrow as follows: Morning, "The Ascending Pilgrim;" evening, "The Strong Security."

Musical services will be held tomorrow evening at the First M. E. church.

Rev. John Y. Broek, pastor of Trinity Reformed church, has announced his sermon-subjects for tomorrow: Morning, "Abide in Me"; evening, "Who is a Christian."

Missionary Sunday will be observed at the Grace M. E. Sunday-school tomorrow, when Rev. Edwin Shaw, pastor of the Seventh Day Baptist church, will deliver a chalk talk. Special music will be furnished by the orchestra.

The Sacrament of the Lord's Supper will be observed at the Crescent Avenue Presbyterian church tomorrow at the hour of the morning service.

Rev. Frederick L. Greene, pastor of Hope Chapel, will preach tomorrow for the last prior to his going on his vacation.

Rev. E. W. Roberts, pastor of the Shiloh Baptist church, will preach tomorrow morning on "The Cheerful Giver." An address will be delivered in the afternoon by Rev. D. Y. Campbell, of the Calvary Baptist church.

The Christian Endeavor meeting at the Trinity Reformed church tomorrow evening will be in charge of the temperance committee.

Rev. W. H. Hicks, pastor of the Mt. Zion A. M. E. church, has announced his subjects for tomorrow as follows: Morning, "Friendliness Secures Friends"; evening, "The Christian Race." The services will be in keeping with Rally day.

TAPS FROM THE GAVEL.

Martha Washington Council, No. 23, D. of A., will meet tonight at Coward Hall, when officers will be elected. Plainfield Lodge, No. 44, I. O. O. F., and Plainfield Council, No. 293, Jr. O. U. A. M., elect officers Monday evening next.

PLAINFIELD NEWS.

There is no better way to keep out-of-town friends informed as to Plainfield news than to mail to them from time to time a copy of The Press after you have finished with it, sometimes marking an article of special interest.

Better yet, you might send some one out-of-town a subscription to receive The Daily Press every day at the rate of 10 cents a week or $5.00 a year.

Summertime Shoe Styles

Keep Cool and Comfortable

in a pair of our oxfords or pumps. They have fitting qualities that will give you all the ease of an old shoe with the style, snap and appearance of new.

Footwear satisfaction is no problem at all if you learn to rely upon us to fit you correctly.

We have a fine showing of the season's most popular styles; oxfords, pumps or colonials, in all leathers. It will be a pleasure to show them.
Priced from ..... 2.50 to 4.00

Stuart's Shoe Shop

Footwear for the Family
215 W. Front St. Plainfield, N. J.

The Plainfield Press'

FREE Embroidery Pattern Offer

Makes the Hit of the Season

EVERY WOMAN WANTS IT

160 New Designs

Booklet of Instructions and All Metal Hoop

all presented to you AT ONCE for

1 Coupon and 48c

Coupon Printed elsewhere in this Paper every day

The Imperial Pattern Outfit $10 Value for 1 Coupon and 48c

Solves the Dress Problem

This is the age of dress. Nothing can ever take the place of the dainty hand embroidered fabrics. The most expensive shirtwaists, collars, lingerie, corset-covers, jabots, etc., can be made at home for a mere trifle of expense. The **Imperial Pattern Outfit** is a boon to mothers. Everything necessary for the girls and the baby is included.

Solves the Home Decoration Problem

Designs for table linen, guest towels, all sorts of doilies, dresser scarfs, center pieces, pillow cases, picture frames, hand bags, pin cushions, pillow tops; also numerous odd designs for borders, alphabets, rose sprays, butterflies, bowknots, wreaths, etc., etc.

Every Girl Can Become An Expert

The Outfit includes a Booklet of Instructions, with illustrations and complete directions for making all kinds of stitches—Outline stitch, chain stitch, seeding, cat stitch, buttonhole stitch, couching, satin stitch, eyelet stitch, wallachain embroidery, cross stitch, French knots, Fagoting stitch, Solid Kensington, Roman cut work, Bulgarian, etc., etc.

New Self-Adjusting, All-Metal Embroidery Hoop also included in the Outfit.

Clip One Coupon, bring it to this office together with 48 cents and you will be presented with your complete outfit now. The 48 cents is only intended to cover the importation duty, express and actual expenses of getting outfit from factory to you.

OUT-OF-TOWN READERS SEND 5c EXTRA FOR POSTAGE.

PARTIAL LIST OF PATTERNS GIVEN

Each Worth 10 cents

Start Clipping Coupons NOW or You Will Be Too Late

1 Hand Bag
1 Bib
1 Sailor Set
1 Baby Bootee
1 Set Fleur d'lis
1 Candle Shade
1 Rose Waist
1 Set Numerals
1 Collar
1 Tumbler Doily
1 Pillow Case
1 Set Scallops
1 Butterfly
1 Set odd Designs
1 Towel End
1 Scarf
1 Corset Cover
1 Baby Shoe
1 Set Sprays
1 Glove Case
1 Shirt Waist
1 Baby Bath Towel
1 Set Dutch Ch.
1 Tie End
1 Alphabet
1 Baby Cap
Designs and Borders for Dresses

Odd Sprays
1 Script Alphabet
1 Bulgarian Scarf
14 Bulgarian Designs for Collars, Waists, Underwear, etc.
2 Bulgarian Waists
1 Block Alphabet
3 Wreaths
5 Fancy Bowknots
1 Floral Basket
Sprays and Figures for Child's Dress
1 Set Sweet Peas
1 Set Carnations
1 Bunch Violets
1 Old Eng. Alphabet
1 Corset Cover
1 Pin Cushion
1 Hand Bag
Bulgarian Design
2 Towel Borders
2 Waist Fronts
1 Doily
1 Night Gown
1 Flower Basket
Butterfly, Bowknots, Conventional Flowers

1 Apron (Roman Cut Work)
1 Apron (French Knots)
1 Pin Cushion
3 Corners for Scarfs, Lunch or Table Cloths
2 Towel Borders
1 Chemise
1 Pillow Case End, Wreaths and Sprays
2 Designs for Waists
1 Odd Butterfly
1 Parasol Design
1 Scarf
1 Pillow
1 Set Medallions
1 Set Pussy Cats and Mice
1 Pine Pillow
1 Set Sprays
1 Boy Scout
1 Rose Sofa Cushion
1 Set Birds
1 Set Poppies
1 Set Water Lillies
1 Daisy Design

LARGE CONSIGNMENT JUST RECEIVED
— but they won't last long —

Distribution NOW GOING ON

Satisfaction Guaranteed or Money Refunded

Formerly A. T. Stewart & Co. Broadway and Ninth St.

The John Wanamaker Store

Store opens at 8:30 and closes at 5.

Final Riddance of Women's Tailored Suits

Beginning Monday, the Women's Gray Salons offer their remaining miscellaneous suits at final reductions which have been made practically regardless of the original prices because it is getting late for us and we wish to clear cases with which to open July.

Suits at $18.75

Many materials and colors in attractive styles.

Lowest price early in the season was $35—majority were far more.

Suits at $25

Fine, individual suits which early in the spring cost $37.50 and up to twice that sum. Styles that will stay in fashion because designed and tailored by experts. Most of the materials are imported.

Suits at $32.50 and $40

are marked from proportionately higher prices.

Extra-150 New Suits at $10

All that the manufacturer had left over from his season's selling.

That is a good record for a manufacturer. It is not often that any maker can close his season with such a small surplus as that.

He was very willing, therefore, to let us have these suits for a fraction of their value.

We, of course, pass the saving on to our customers.

Suits of gabardine, serge and good looking shepherd checks—all would have been priced double and considerably more in May.

Black, navy blue and colors. Plenty of conservative as wel as novelty styles.

Second Floor, Old Building.

New Man Stirring Up the Linen Store

He knows what he wants and he is going to get it—and all the linens on hand that stand in his way must go.

So we have taken about $7,000 worth of odd fancy linens, tea cloths, centerpieces, doilies, napkins and scarfs—a few pieces or a few dozens of a kind—many of which show decided traces of handling but which one laundering will make perfect—

And Mark Them Down a Third and a Half —Some Even Less

Here are some of them;

At 15c—Sixty dozen hand-embroidered doilies that sold this week at 50c.

At $3 dozen—19½ dozen hand-embroidered doilies which this week sold at $9.50.

At 50c—Madeira doilies that this week were twice as expensive.

At $2—large centerpieces trimmed with French cluny lace that cost double two months ago.

At $1.50—centerpieces trimmed with filet lace that cost more than double two months ago.

At $1—embroidered centerpieces that cost double two months ago.

At $2.25—Irish hand-embroidered, 54-inch tea cloths that cost considerably more than double two months ago.

At $2.75—hand-embroidered tea cloths that were almost three times as much two months ago.

At $6.50—beautiful 54-inch tea cloths with rich hand-made Russian lace.

At $3.50—72-inch hand-embroidered tea cloths edged with linen lace—they were more than double two months ago.

At $15—a 72-inch cloth edged with French cluny lace—this was more than double recently.

At $1.50—20x36-inch hand-embroidered scarfs, and at $2, 20x54-inch scarves—both repriced very much less.

At $1.50—Scarfs with crochet lace that two months ago were $3.50.

At 50c—ecru scarfs 20x54-inch, just half price.

At 35c—scalloped damask tea napkins that this week were 65c.

At $3.50—a few odd luncheon cloths of scalloped damask.

At $2—45-inch hemstitched tea cloths of damask—just a few of a kind.

At $3—54-inch hemstitched tea cloths.

At $4.25 dozen, fine scalloped napkins and at $7.50 are dinner napkins of much finer quality than usual.

Find them on the Main Aisle, Main Floor, and in the Linen Store, First Floor Old Building. Please remember there are only a few pieces at any one price or in any one pattern and those who come first of course, will have first choice.

Half-Yearly Vacation Sale of Men's Handkerchiefs, 12½c each

Plain, all linen Irish cambric handkerchiefs, with narrow hemstitched hems.

Made of short ends of linens usually put into handkerchiefs that cost a quarter to three times more than Monday's price.

On an occasional handkerchief there may be a trifling oil spot, but nothing that one laundering will not make perfect.

Because they are all linen these handkerchiefs may be depended upon to keep their snowy whiteness—cotton gets gray, but linen always stays white.

6,000 Handkerchiefs to start with Monday morning.

All at one price, 12½c.

Main Floor, Old Building.

Fancy Ratines

At an Almost Incredible Price

Rarely, if ever has it been possible to offer Summer dress fabrics at such little prices, as now.

Today we are reporting a sale of fancy ratines that include broches, checks, plaids and stripes—all this season's fabrics. The early prices were 75c to $2.50 yard—the majority being $1.50 and $2. Subsequently lower prices were made. Now comes the final price, 28c yard.

Also French broche linens that were specially imported, in this double width of 36 inches, to retail at 75c yard, and have not been sold under this price to date. White and all the leading linen shades for summer costumes in light and dark colors.

They will all be closed at 28c yard.

Dress Fabrics Salons, First floor, Old Building.

The Subway Store's Share of Monday's Good News Is Headed By

A New Purchase of 1,470 More Women's Dresses to Sell at $3.75

Many of these duplicate recent special purchases of dresses of which we sold thousands at $5.75, $6.75 and $7.50. The latter were the maker's original wholesale rates. These remarkable prices are even bettered by this new purchase. In some cases Monday's price—$3.75—is even one-half of their original wholesale cost. So you will quickly recognize the unusualness of this opportunity.

1,470 dresses—twenty-one styles—mostly the fashionable long tunic. All finest summer materials—voile, crepe, ratine, white lingerie, tissues, etc.

Monday—Subway floor, Old Building.

Half-Yearly Sale of Women's Low Shoes

Shoes for women that were $4 to $6, Monday at $2.85.

Low shoes for women that were $3 and $3.50. Monday at $2.20.

Low shoes for women that were $2.50 and $3. Monday at $1.65.

Girls' white shoes that were $3 to $4.50, Monday at $2, $2.50 and $3, according to size.

Subway floor, Old Building.

FOR YOUNG WOMEN

Twenty-seven Styles of Summer Dresses

Now $2.50, $2.75, $4.75

All Wanamaker dresses for young women, selected individually for their good style and making. The new prices now only because of the twenty-seven styles in the collection there are not many dresses of any particular one.

At $2.50—were $3.75 to $5. Striped and dotted voile, crepe and gingham.

At $2.75—were $4 to $6.75. Striped tissue, voile and linene.

At $4.75—were $6.25 to $7.75. French and ramie linen and voile.

Sizes 14, 16 and 18 years.

Subway floor, Old Building.

Boys' Wool Suits at $3.85

(With Extra Knickers)

Our own $5, $5.50 and $6 Norfolk suits with two knickers; cassimeres and cheviot. Sizes 7 to 18 years.

Subway floor, Old Building.

Fresh and Wonderfully Good Waists, $1

We do not know how any more good style of workmanship could be crowded into a waist at $1 than are in these six new models. Imported striped dimity, corded crepes and lawn, $1.

Three new styles in black waists of which we sell such great qualities, $1.

Subway floor, Old Building.

Newly Priced Linens

Table cloths now unusually low priced (2 yards) $1.50; 2½ yards, $1.75; 3 yards, $2.

Napkins, 22-inch, special, $1.85 dozen.

Centerpieces, lace trimmed, exceptional at 25c and 50c each.

Turkish towels, extra size, unusual at 20c each.

Dress linen, natural color, 36-inch, 12½c—unusual.

Subway floor, Old Building.

636 House Dresses Usual at 85c and $1

Our own (price-lessened) and specially purchased one-piece dresses of lawn, percale and gingham. Plain colors, flowered or striped designs.

Subway Floor, Old Building.

And many other good things await you Monday in the Wanamaker Lower-Price Store

Plainfield Daily Press

Published Daily except Sunday, by the PLAINFIELD PRESS COMPANY. 105 North Avenue.

Entered at the Plainfield, N. J., Postoffice as second class mail matter.

LESLIE R. FORT, MANAGING EDITOR.

TELEPHONE PLAINFIELD 1300. Private Branch Exchange connecting all departments.

Two cents a copy. Ten cents a week. $5.00 a year in advance. Delivered by carrier or by mail. No extra charge for papers mailed to points in the U. S. and Canada.

Any subscriber failing to receive a single issue will confer a favor by notifying the business office.

Advertising rates mailed on application. Copy for change of advertisements to ensure change for same day must be at the office by 9 a. m.

PLAINFIELD, NEW JERSEY, JUNE 27,

On Saturdays the editorial columns of the Daily Press are conducted by citizens who are free to express their own views. The contributing editor for today is Chief of Police Patrick S. Kiely.

POLICE DEPARTMENT NEEDS.

We are living in an age in which speed seems to be the chief object to be attained, and those who are not able to keep up with the leaders are said to be of little use in the world.

To me the modern method of attaining speed in the apprehension of criminals is one of much interest, and in dealing with this subject stress will be laid upon the value of the automobile in the transportation of police officials to the scene of crime, or in pursuing the fleeing criminals in an effort to overtake them.

Time was when the fleeting steed carried man to his destination in so short a time that it was thought great haste had been made; then the bicycle came into use and those who rode rapidly, outstripped man's faithful beast, the horse, because it was less exertion on man than on beast.

Both of these agencies have worked well; they have served the purpose of their generation but with the advent of the automobile which flies over space at the rate of a mile a minute; the horse and the bicycle have become relics of the past.

Within the past few years criminals, always progressive, have resorted to the use of the automobile in plying their trade. Crimes are committed in the streets and before an officer arrives, the criminals have sped away in an automobile.

If anyone witnessed the crime, a meager description of the car is given and by the time the officer communicates with headquarters the criminals have sped away in an automobile.

If it should happen that there is no automobile at headquarters, more time is lost while one is being procured and further delays occur trying to pick up a clue by which the car with its criminal occupants can be followed.

I believe that automobiles and motorcycles could be used to great advantage in patrolling the suburbs of our cities. Some hypercritical citizens would call this joy riding, and of course, it is joy riding because the task well performed gives joy to those who perform it. If the city be of small population and the motor car is not needed in patrol service, the motorcycle which has a speed equal to that of the motor car should be employed. If neither of these agencies are needed in the patrol service, an automobile or motorcycle should be kept at police headquarters to despatch officers to the scene of trouble in any section of the city in the shortest possible time.

It has been my sad experience to have found the need of an automobile with which to pursue criminals and I know what it is to be hampered in securing a car with which to trail those who have committed crime and I know that by reason of these distressing circumstances, criminals were enabled to make a safe getaway; in fact to escape so completely that they were not apprehended for several months after the crime had been committed. Had an automobile been at my disposal this probably could not have happened.

The residents of the respective communities expect the police to protect them and their property. I have never known of any community that was not willing to expend whatever might be deemed necessary in order to increase the efficiency of the police department, and I believe it to be the duty of every police head, whose departments are not equipped with these modern means of transportation, to place before the controlling board of the department the urgent need for this equipment as a means of increasing efficiency, minimizing crime and assuring a greater measure of protection to all the people.

While disscusing the modern means of apprehending criminals, and while it may seem a point far fetched, I believe that the time is rapidly approaching when that wonderful means of transmitting communications between mankind—wireless telegraphy—will find a place in the police departments of large cities for communicating between points within cities and between cities that are some distance apart.

With the discovery of this means of communication disasters at sea have been minimized, and since crime is a disaster to society, is it not proper to suggest the use of this agency in the prevention of these disasters?

PATRICK S. KIELY.

THE FORUM

Editor Plainfield Daily Press:

Isn't there some means whereby the merchants can get together and co-operate in the matter of closing their stores during August, in order to give their employes a weekly holiday? According to present arrangements some stores will close on Thursday all day, some on Saturdays at noon and many not at all. The shopping public will be confused, not knowing which stores are closed and unable to regulate their purchasing to conform or to help the plan. Several merchants that have the largest number of employes have refused to close their stores on Thursdays. The fact that the civic committee obtained thirty-five or more signatures, which included all the large stores, expressing a willingness to close their stores Saturdays at noon makes it appear to me that more merchants are ready to co-operate for a Saturday half-holiday than for Thursday. The public would regulate their shopping accordingly, and the employer and employe could enjoy their holiday when probably ninety per cent. of the employed in other vocations are enjoying theirs. Won't the merchants try again—by all means get together!

HERBERT A. BONN.

Editor Plainfield Daily Press.—

In reading an article in another local newspaper last night I saw an article regarding the new postoffice site which made me think twice. Now don't you think Cottage place would be a better site for the new Federal building, as it would be near the railroad and handy for the parcel post business, doing away with any expense to the government in carrying mail. But as the government don't have to pay for carrying mail outside of 3,000 feet of the postoffice I think the present site on Watchung avenue is an ideal one.

L. W. HAMMOND,
62 Westervelt avenue.

COMING EVENTS.

TODAY.

Y. W. C. A. Picnic, South Plainfield.

Daughters of America elect.

TOMORROW.

Musicale, evening services at Trinity Reformed and First M. E. churches.

MONDAY.

Borough Board of Education meets.

Oratorical Contest at First Baptist church.

Plainfield Lodge, I. O. O. F., elect officers.

NONE CHARGED

COME HERE SATURDAY FOR THESE BIG SPECIALS

NONE C. O. D.

MEN'S UNDERWEAR 35c.

Fine cross bar nainsook and soisette athletic shirts and knee drawers; such as you useullay pay 59c for.

45-INCH FLOUNCINGS.

Here's a chance you've been waiting for.
LOT NO. 1—45-inch embroidered voile and crepe Flouncing; values to $1; at 59c
LOT NO. 2—45-inch embroidered swiss Flouncing; worth $1.25, at 79c
LOT NO. 3—45-inch embroidered batiste Flouncing; values up to $2.25, at 1.49

TANGO NECKLACES 39c.

Now, while most in demand, we offer a lot of pretty velvet and ribbon necklaces worth up to 75c, at about half price.

SATURDAY AT 79c.

You can buy hats that are worth anywhere's up to $5.00; untrimmed shapes and ready-to-wear. Will pay to buy several of them at this price.

PRESERVING KETTLES 95c.

Pure sterling aluminum kettles, six-quart capacity; the best kind to use in fruit preserving; worth regularly $1.50.

ANY "LA FRANCE" SHOE IN THE HOUSE SATURDAY AT $3.49.

Colonial pumps in white nubuck, dull kid, demi-calf, and patent leather, with Cuban or Spanish heels; values to $5.00.

FINE SILK GLOVES 69c.

Instead of $1.00. Genuine Trico Silk, 16-button length in black or white; the double tip guaranteed kind.

AFTERNOON DRESSES $2.90.

Just about half of what they are worth. Made of fine voile in plain colors and fancy figures; neatly trimmed with lace, etc.

FINE SILKS 39c A YARD.

That should sell readily at 69c. Not many of them, but splendid goods; fancy figured brocaded, 27 inches wide.

SILK WAISTS AT $1.00.

It's a rare thing to find a fine Jap silk waist at this price; they are in white and white with fancy trimming.

CROQUET SETS AT $1.19.

Instead of $1.48; full 8-ball hardwood sets; all complete with mallets, wickets, stakes, etc.

MEN'S $1.50 SHIRTS $1.19.

A lot of fine negligee shirts with French cuffs, in white and neat stripes; a well made perfect fitting shirt at a bargain.

40c WORTH FOR 29c.

A regular 30c Pro-phy-lac-tic Sanitary Tooth Brush and a 10c tube of Colgate's Dental Cream, both at the above price.

WOMEN'S STOCKINGS 19c.

That would be extra good value at 25c; fine gauze silk lisle, fast black, 4-thread heel and toe and garter tops.

COCOA DOOR MATS.

Size 14x24; 60c value, at 45c
Colonial Rugs—size 24x36; 69c values at 50c

BATH SPRAYS 45c.

Complete with attachment for faucet. Just what you need these hot days. A shower bath; everybody should buy one at this price.

6 PACKAGES FOR 25c.

Fine quality sanitary tissue Tiolet Paper. Either rolls or flat; as good as most stores charge you 3 for 25c.

LAWN SWINGS $3.50.

Made to sell at $5.00. The Juvenile, two-passenger kind; can be used on the porch as well as the lawn; made of hard wood and well finished.

A SALE OF CHOCOLATES AT 29c A POUND.

Equal to what is sold usually at 50c and 60c. Chocolate Covered Cherries, Chocolate Covered Nuts and Assorted Chocolates.

HOUSE DRESSES AT 79c.

Made of seersucker in stripes and checks; values up to $1.25. You can't have too many of them this time of year, especially at this low price.

49c AND 59c RATINE 23c.

A yard, in plain colors and plaids. 27, 36 and 40 inches wide, the season's best wash goods bargain.

TOWELING AT 10c A YARD.

A lot of heavy brown crash toweling; all linen, 18 inches wide, that is worth 15c regularly.

$1.25 SETTEES AT $1.00.

The folding kind for lawn or piazza; made of hard wood in natural or green.

Agency of the Famous "Leonard Cleanable" Refrigerators.

Woodhull & Martin Co.

PROFIT SHARING COUPONS WITH ALL PURCHASES.

Agency of the Popular "Bloch" Pullman Baby Carriages.

LONDON'S "SEASON."

It Officially Opens With the Private View at the Royal Academy.

The London "season" figures in nearly every English novel and in hundreds of English short stories. It is a semi-sacred "tradition" that dates back nearly a century and a half.

The inaugural of the operatic season has come to be its actual beginning, although officially the London season does not begin until the private view of the Royal academy, on the Saturday previous to the first Monday in May.

Important as it is to attend the opera's opening performance, the Royal academy private view and dinner still continue to be the great inaugural functions of the season. It is a sublime recognition of the power of the fourth estate that the press men are given the first glimpse of the new paintings comprising the Royal academy's annual exhibition. Even royalty has to be content with second place. On the Wednesday preceding the private view the gentlemen of the press have sole possession of the gallery. Every important newspaper of Great Britain and Ireland is invited to send a representative, and the London correspondents of the big American and colonial newspapers are also similarly honored. All day Wednesday and Thursday morning they have the gallery to themselves. On Thursday afternoon the members of the royal family take possession of the exhibition. Then comes the Royal academy dinner, at which custom prescribes that the royal family and the cabinet must be represented.

The "private view" is an accurate phrase, except that it is not private and the crush is so great that it is almost impossible to view the paintings. Everybody who is anybody must go, however, and those Americans who are excluded from Burlington house on that day of fate may as well return home and try to forget. True, they may later visit the gallery and study the works of art in a leisurely and comfortable manner, but what social climber wants to do that?

The London season, as an institution, was established by George III.; but, as in many other matters, that amiable monarch did not show good judgment and started the season in January. When Queen Victoria came to the throne she inaugurated the metropolitan season in February, but later she changed the date to about the first of May. After the death of her consort the London season had to get along without royal participation, but despite this handicap it gradually increased in importance. It is the harvest season for the hotels and the merchants of Bond and Regent streets and Piccadilly.—New York World.

Naval Nicknames.

Curious nicknames are applied to vessels of the British navy. The Ariadne is known as the "Hairy Annie" or "Haggy Agony," the Narcissus as "Nasty Sister," the Cressy as the "Greaser," the Inconstant as the "Inkstand," the Iphigenia as the "Silly Jane," the Lucifer as the "Match Box," the Hecate as the "He Cat" or "The Tom" and the Neptune as the "Jew's Harp."

In the American navy similar nicknames have been used to some extent. The Sassacus was known as the "Sassy Cuss," the Miantonomoh as "My Aunt Don't Know You," the Wissahickon as the "Widow Higgins," the Winnebago or perhaps the Wyalusing as "We Know She Goes Slow."—Chicago News.

Eating Snails.

Colonel Newnham Davis has described the ideal conditions of snail eating. "At Prince's," he writes, "the horned thing is eaten with proper ceremony. In a silver bowl, with a silver three pronged fork as a means of conveying the alleged dainty to the mouth, the long, black gelatinous things are brought to the table very hot and swimming in a sauce in which lard and onions and garlic seem to be the principal components. Speared on the fork, the snail goes into one's mouth, and then comes one of the critical moments of life."—London Standard.

Early Croziers.

The earliest mention of the use of a crozier is of one carried by Ataldus, archbishop of Reims, who died A. D. 933. An ancient Saxon or Norman font in Winchester cathedral has a very old representation of a bishop with a crozier, probably the earliest example to be found in England. A crozier of rude shape is cut on the tomb of Bartholomew, bishop of Exeter from 1161 to 1184.—London Graphic.

Rungs of the Ladder.

Thomas A. Edison at a dinner once endeavored to instill courage into a disappointed man.

"You haven't got on," said Mr. Edison, "but if you keep on trying you'll succeed in the end. The successful man's life is just like yours, only he keeps up the fight; he doesn't give in.

"Yes," Mr. Edison ended, "the ladder of success is composed of round after round of failure."—Washington Star.

Willing Messenger.

Mrs. Suburbs (to tramp)—Out of work, are you? Then you're just in time. I've a cord of wood to be cut up, and I was just going to send for a man to do it. Tramp—That so, mum? Where does he live? I'll go and get him.—Boston Transcript.

In essentials unity, in doubtful things liberty, in all things charity.—Melanchthon.

Albania's Blood Feuds.

The great problem in Albania is the blood feud. Every one has killed, and all have enemies who seek their blood. The houses are fortresses, the only windows of which are loopholes for Martinis. Many men have not left their houses for years, and food has to be brought to them by their friends. A man who is under the obligation of custom to take vengeance on another cannot marry if he is a bachelor and if he is already married cannot give either his sons or his daughters in marriage until his enemy is killed.—Youth's Companion.

What "Borough" Signifies.

The word "burgh" in Saxon stood for "castle;" hence towns anciently erected in the vicinity of castles for their protection had this name conferred upon them, and the soldiers who garrisoned these were called burghers, so the inhabitants of these towns received the same name. These also being formed into a community, the constitution formed for their regular government was denominated the borough laws.

Her Status.

The elder office mate was questioning the young clerk in regard to a girl he had seen him with at a moving picture show. "Was it your fiancee or your sister?" asked the elderly man.

"She says she'll be a sister," muttered the younger clerk gloomily.—New York World.

Who Was Easy?

Budde—Lend me a fiver, will you, Budde? That faker has just stung me for all I had. Budde—All right, Jim, I'll go you. But I'll tell you right now if you let any man talk you out of $5 you're dead easy."—Exchange.

—It pays to use the advertising columns of The Press.

NETHERWOOD KIDDIES GUESTS AT LAWN PARTY

Mrs. Robert A. Meeker and Mrs. R. W. Meeker, of Belvidere avenue, entertained about fifteen of the children of the neighborhood at a lawn party this afternoon at their home. They were assisted by Miss Helen Carson, of Belvidere avenue, who entertained the youngsters with fancy dancing. Games were played about the extensive lawn and refreshments were served beneath the trees.

Those who were present at the party are the Misses Marion Alling, Margaret Alling, Marion Ruth Evans, Marjorie Carlisle, Eleanor Gibson, Marion Drake, Mary Gunnison, Blanche Gunnison, Dorothy Hecht, Betting Waring, Lottie Gunnison, Lottie Stewart, Helen Guttridge, and Harry Waring and Edwin Gibson.

CARRANZA WILL AGREE?

Washington, June 27—Jose Vasconcelos, a member of the Constitutionalists Junta here, today declared that Louis Caerra and Fernando I. Calderon, who will be the Rebel delegates to the informal conference with the Huerta delegates if Carranza agrees to this proposition, will stay in Washington for at least two weeks. Information of a nature to lead the Constitutionalists here to believe that Carranza will agree to these informal conferences with the representatives of Huerta was received today.

FIRE IN CELLAR.

A bundle of rags caught fire in the cellar of the Kensington Hotel this morning and a still alarm called the chemical to the scene. The blaze was easily extinguished and there was no damage.

TEMPERATURE REPORT.

The temperature report from The State Trust Company today is as follows; 9 a. m., 70 degrees; 11 a. m., 75 degrees; 12:30 p. m., 79 degrees.

THE DAILY PRESS IN SCOTCH PLAINS

and Fanwood is delivered every afternoon by carrier leaving the main office in Plainfield at 3:45. Orders may be telephoned or mailed to the main office and will receive prompt attention. 'Phone Plainfield 1300.

—DON'T MAKE DON'T YOUR CREED. If you have something to sell, some quest to pursue—do these tasks aggressively, through want-advertising.

PARDON IS ISSUED TO WM. A. DEATH

Another of the Slayers of Bosschieter Girl Set Free.

FIRST NEW LAW PARDON

After Thirteen Years He Leaves Jail With Relatives and Friends—Sentiment Opposes Power Given to Board of Prison Inspectors—Another Convict Also Released.

Trenton, N. J., June 27.—An automobile rolled up to the gates of the state prison and out walked William A. Death, a free man, after serving thirteen of his thirty years' sentence for the murder of Jennie Bosschieter, a Paterson mill girl, who was slain in 1900 by Death and three of his companions, all well known in Paterson.

Death, who appeared emaciated, was smiling and happy. He was the first to get into the waiting car. Then came the others, and the chauffeur made straight for a hotel where his aged mother and his two sisters awaited Death. The sisters are Mrs. Clarence Caubell and Mrs. Garrison Vanevili. He embraced his mother first and then his sisters.

"I am going to devote my time now to caring for my father and mother," Death said.

Walter McAllister, the only one of the four murderers of the girl still in the penitentiary, was referred to by Death. He said the board of prison inspectors probably would soon consider McAllister's release. He did not mention Andrew J. Campbell or George Kerr, who have been released.

Death is the first man to be released from prison by the prison inspectors under the new law conferring upon them this power. Opposition has been raised in political and legal circles over this board's action in freeing Death after his application for a parole had been rejected by the court of pardons the only body, according to the constitution, having power to pardon and parole convicts.

There is a strong sentiment in Trenton that the legislature had no authority to confer upon the state board of prison inspectors any of the powers of the court of pardons provided for in the state constitution, and this sentiment, it was said, would likely lead up to a court test of the prison board's actual power.

Another convict released by the state board of prison inspectors was Samuel Cohen, who was sentenced to ten years for arson. He served six years of his time.

—Your "help wanted" ad makes every worth-while work-seeker in the city an applicant for the position.

FIRST TO GO

EXCURSION TO ASBURY PARK.

The annual outing of the Sunday Schools of Crescent Avenue, Grace Episcopal, Holy Cross, St. Stephen's Seventh-Day Baptist, New Market Baptist and Dunellen Presbyterian Churches and Bethel Chapel will be held

THURSDAY, JULY 2.

First section leaves Dunellen 8:04; Clinton Avenue, 8:06; Grant Avenue, 8:09; Plainfield, 8:15. Second section follows immediately, stopping at Plainfield and Netherwood. Leave Asbury 6:30 P. M.

Tickets—Adults, $1.25; children, 90c. Ten cents additional from stations west of Plainfield. 6 26 5

REFRESHING
TOILET WATERS

Hudnut's Extreme Violet
Hudnut's Violet Sec
Hudnut's Gardenia
Palmer's Sweet Peas
Palmer's Lilac Sweets
Palmer's Rose Leaves
Roger & Gallet Violette de Parme
Massatta
Pinaud's Lilac
Colgate's Violet
Colgate's Lilac Imperial
William's Violet
William's Lilac

SCHREINER BROS.
Prescription Druggists.
PARK AVE. cor. SECOND ST.

Headquarters for
GIBSON'S
RYE
E. C. WESCOTT.
115 East Front Street.

Stability and Independence

People who deposit their surplus cash regularly in the City National Bank prove their financial stability and prudence in planning for independence.

Are you saving all you can? Start an account with us.

4% INTEREST PAID ON SAVINGS ACCOUNTS

CITY NATIONAL BANK PLAINFIELD, N.J. CITY

ORGANIZED 1875.

THE CITY NATIONAL BANK

PLAINFIELD, N. J.

B. Altman & Co.

have prepared for Monday and Tuesday, June 29th and 30th,

An Important Offering of Silk and Satin Bathing Costumes
(sizes 34 to 44)

in new, decidedly smart models made of superior quality fabrics, at the following very special prices:

BATHING COSTUMES

Of black satin, with ruffle-trimmed skirt; finished with white or black silk sash and a lingerie collar . . . . . at $7.50
Of B. Altman & Co.'s special make guaranteed black satin, with collar, cuffs and girdle of striped silk in various colors . . at $12.25
Of black satin, with long tunic and a white pique collar . at 14.50
Of silk taffeta, in black or navy; with hemstitched tunic skirt, at 14.50
(Combination is included with each of the above costumes).

Also an Extraordinary Sale of Wicker Furniture

of superior make, especially appropriate for use in Summer cottages and bungalows, Country Clubs, Summer Hotels, etc., comprising several hundred pieces marked at varying prices averaging fully one-third less than is usually asked for goods of similar quality.

Included are the following:

Desks & Chairs each	$16.50 & 22.50	Tea Wagons . .	at $12.50
Settees . . at	16.00 & 18.00	Tea Trays .	at $3.00 & 5.00
Rockers . . at	10.25 & 12.25	Also Dining Room Sets, in baronial	
Arm Chairs . at	10.00 & 12.00	brown . . .	at $125.00
Side Chairs . at	6.00 & 7.00	Bed Room Sets, in white enamel,	
Tables . . at	6.00 & 7.50	at	$187.00

Cushions will be made to order at special prices,
(Department on the Fourth Floor)

Sales of Women's Silk Dresses for Afternoon and Evening; Tailor-made Suits and Separate Skirts; Riding Habits; and Mourning Dresses and Suits will also be held on Monday and Tuesday.

Special Sales for MONDAY ONLY will consist of

Women's Summer Coats and Capes, and Cotton and Linen Dresses; Women's and Misses' Accordion-plaited Skirts; Silk Parasols; Men's and Women's Twilled Silk Umbrellas; Misses' Summer Coats, Dresses and Blouses; Little Children's French Dresses and Summer Short Coats; Choice Dress Silks; and Leather Goods for Travel use.

Thirty-fourth Street Fifth Avenue, New York Thirty-fifth Street

In the Churches

Baptist.

First Baptist Church—Rev. Dr. Philip B. Strong, pastor—9:30, Sunday-school and Men's Conference Class; 10:30, preaching; 6:45, C. E. Society meeting; 7:45, preaching.

Park Avenue—Rev. Gabriel Reid Maguire, pastor—9:45, Sunday-school; 11 a. m., preaching; 7:45, preaching.

Seventh-Day Baptist Church, corner of Central avenue and Fifth street—Pastor, Rev. Edwin Shaw—Preaching service every Sabbath (Saturday) morning at half-past ten o'clock; Sabbath-school at 11:45 a. m., William C. Hubbard, superintendent; Junior Society prayer meeting at 3 p. m., Mrs. Edwin Shaw superintendent; Young People's Christian Endeavor meeting at 4:00 p. m., Miss Mary L. Hunting, president; prayer meeting on Friday at 8 p. m. All are welcome to these services.

Temple—Rev. E. C. Conover, pastor—9:00, prayer meeting; 11:00, preaching; 9:45, Sunday-school; 7:00 C. E. Society services; 7:45, preaching.

Mt. Olive—M. W Vaughan, D. D., pastor—11:00, preaching; 2:30, Sunday-school; 7:15, prayer and praise; 8:00, preaching.

Calvary—Rev. D. T. Campbell, pastor; 11:00 a. m., preaching; 3:00, Sunday-school; 7:45, preaching.

Shiloh—Rev. Edward Roberts, pastor—11:00, preaching by the pastor; 3:00, Sunday-school; 8:00, preaching.

Ebenezer Baptist Church—East Third and Washington streets—Rev. G. W. Bailey, pastor—11:00, preaching; 7:00, B. Y. P. U. meeting; 8:00, preaching.

Reformed.

Trinity—Rev. John Y. Broek, pastor; Rev. Dr. Cornelius Schenck, pastor-emeritus — 9:45, Sunday-school; 11:00, preaching; 6:45, C. E. Endeavor Society; 7:45, preaching.

Netherwood Reformed Church, Leland avenue—Revard Edw. Ralston, pastor—9:45, Sunday-school; 11:00, preaching; 7:00, Christian Endeavor Society meeting; 7:45, preaching.

Marconnier Reformed—Rev. J Tucker Lansdale, pastor—9:45, Sunday-school; 11:00, morning service, 7:45, evening service.

German Reformed—Craig place and Duer street—Rev. George Hauser, pastor—9:45, Sunday-school; 11 a. m., preaching by the pastor; first Sunday in each month evening service at 7:45 o'clock.

Presbyterian.

First Presbyterian—Rev. Dr. Chas. E. Herring, pastor—10:00, Sunday-school; 11:00, preaching; 7:45, preaching.

Crescent Avenue—Rev. Dr. John Sheridan Zelie, minister—10:30, morning worship; 12:00, Sunday-school; 5 p. m., evening worship.

Hope Chapel—Rev. Frederic L Greene, pastor—9:30, Sunday-school; 10:30, preaching; 7:00, Y. P. S. C. E. meeting; 7:45, preaching.

Warren Chapel—Rev. J. O. McKelvey, pastor—11:00 a. m., preaching; 9:45, Sunday-school and Berean Bible class for men, E. E. Parvin, teacher; 7:45, preaching.

Bethel chapel—Rev. F. D. Tildon, pastor—Services 11:00 a. m., preaching; 3:00 Sunday-school; 8:00 p. m., preaching.

Episcopal.

Grace Church, East Seventh street—The Reverend E. Vicars Stevenson, rector—Services, 7:30 a. m., Holy Communion; 11:00 a. m., (first Sunday excepted), morning prayer, litany and sermon; first Sunday Holy Communion and sermon; 4:30 p. m., choral evensong; daily at 5 p. m.; Thursday, Saints' Days and Holy Days, 10 a. m., Holy Eucharist.

Holy Cross Church, corner Washington and Mercer avenues—Rev Charles H. Kues, rector—7:30 a. m., Holy Communion, 9:45, Sunday-school; 11:00 a. m., morning prayer and sermon; 7:45 p. m., evening prayer and sermon.

Church of the Heavenly Rest, Clinton avenue and West Fifth street, Rev. Cortlandt H. Mallery, rector—8:00, Holy Eucharist; 9:45, Sunday-school; 11:00, matins and sermon, 7:30 p. m., evensong and sermon by the rector. Fridays and Holy Days Holy Eucharist at 10:00 a. m.

St. Stephen's Church—Rev. Warner E. L. Ward, rector—8:00 a. m., Holy Communion; 11:00 a. m., morning prayer and sermon (Holy Communion first Sunday in each month), 9:45, Sunday-school; on Saints' Days, Communion at 9:00 a. m.

St. Mark's Mission for Colored People—Masonic building, St. Mary's avenue—Evensong and sermon Sundays at 8:00 p. m.; Holy Eucharist second Sunday in the month at 9:00 a. m.; Sunday-school in Parish House, Sundays at 10:00 a. m.

Methodist Episcopal.

First—Rev. Dr. Charles M. Anderson, pastor—9.45, Sunday-school, 11 a. m., preaching; 7:45, preaching.

Monroe Avenue M. E. Church—Rev. Dr. D. B. F. Randolph, pastor—8:45, new members class; 10:45, preaching; 9:30, Sunday-school; school; Men's Bible class; 2:30, probation class; 7:15, Epworth League vesper service; 8:00, preaching; church class Wednesday at 3:30; prayer service at 8:00.

Grace M. E. Church—Rev. C. C. Cain, pastor—Sunday-school, 9:45; preaching service, 11 a. m., with probationers' class immediately following; Epworth League at 7:00; preaching service at 7:45.

Mt. Zion A. M. E.—Rev. W. H. Hicks, pastor—11:00, preaching; 12:15, class meeting; 6:45, Christian Endeavor Society meeting; 8:00, preaching.

Roman Catholic.

St. Mary's—Rev. Bernard M. Bogan, rector—Masses, 6:30, 7:30, 8:30, 9:30, 10:30 a. m.; vespers at 3:30.

St. Joseph's—Rev. William H. Miller, rector—Masses at 8:30 and 10:30 a. m.; Sunday-school at 3:00; benediction of the blessed sacrament at 3:30.

Congregational.

Congregational Church—Rev. C. L. Goodrich, pastor—10:30, preaching service by the pastor; 11:50, Sunday-school; 3:00, C. E. Society meeting at the parsonage.

Swedish Pilgrim Church—Rev. Gottfrid Sjoblom, pastor—1030, Sunday-school; 4:30, young people's meeting; 8 p. m., preaching.

Friends.

Meeting house, Watchung avenue and Third street—Meeting First-day at 11:00.

Lutheran.

St. Peter's Lutheran—Grove street and Mercer avenue—Rev. Conrad Blunk, pastor—9:30, Sunday-school; 10:30, preaching in English.

Swedish Lutheran — Rev. Lundgren, pastor—Grove street and Mercer avenue—Preaching at 8:00 p m.

First Church of Christ, Scientist.

Babcock building, Front street and Madison avenue—9:45, Sunday-school; Wednesday, 8 p. m.; service Wednesday at 3:30; prayer service 11,00, subject of lesson sermon, "Christian Science." Golden text: Isaiah 60:1; "Arise, shine for thy light is come, and the glory of the Lord is upon thee." Reading-room open between the hours of 2 and 5 o'clock daily, with exception of holidays and Sundays, also Saturday evenings from 7:30 to 9:30.

Unitarian.

All Souls'—10:45 a. m., preaching; 11:50 a. m., Sunday-school.

Not Classified.

Salvation Army—Adjutant and Mrs Wall, officers in charge—Public services at 10:30 a. m. and 8:00 p m.; 2:30, Sunday-school; 6:30 Young People's Legion.

Plainfield Rescue Mission—John LeMatty, superintendent — In W. C. T. U. rooms—8:00, gospel service.

Italian Mission, 400 East Third street, Aurelio R. Mangione, pastor—Morning service, 10:30; Sunday-school, English and Italian, 2:30; evening service, 8 o'clock.

Evona Chapel—3:00 p. m., Sunday-school 7:00, C. E. Society meeting; 8:00 p. m., gospel address.

W. C. T. U.—Madison avenue—4:00 p. m., gospel temperance service.

International Bible Students' Association—Bible Class meets Sunday morning 10:30 for Berean Bible study, at 436 West Fifth street; Wednesday evening 8:00, prayer and testimony, 403 New street; Friday evening, 8:00, study; 436 West Fifth street; all interested in Scripture studies are invited.

HAS NO SUBSTITUTE

ROYAL

BAKING POWDER

Absolutely Pure

The only baking powder made from Royal Grape Cream of Tartar

NO ALUM, NO LIME PHOSPHATE

REBEL LEADERS RACE TO MEXICAN CAPITAL

Villa and Carranza Both Hurry to San Luis Potosi.

Washington, June 27.—General Carranza has notified Captain Breceda, his secretary, who arrived here, that General Pablo Gonzales had left Saltillo for San Luis Potosi with his troops and plenty of ammunition and that both San Luis Potosi and Guadalajara were expected to be in the hands of the Constitutionalists within a week.

The capture of Zacatecas by Generals Villa and Angeles has placed Villa's strong force nearest to the City of Mexico.

The dispatches indicate that Gonzales is under orders to take San Luis Potosi as soon as possible, while General Obregon has similar orders to take Guadalajara without delay.

There is every indication that there will be a pretty race between the armies of Villa, Gonzales and Obregon for the Mexican capital.

Rear Admiral Badger cabled the navy department that he had been informed that there had been a considerable movement of Constitutionalist troops from Monterey through Tampico to San Luis Potosi in the last few days.

—Is not one of the problems facing you at the present moment a want ad problem?

IMPORTANT TO PLAINFIELD

Lehigh Valley Railroad

TRAIN NO. 1----THE BUFFALO EXPRESS

Beginning June 28 will stop at South Plainfield at 8:09 A. M. to take on passengers for local points east of and including Easton, and for Allentown, Wilkes-Barre, Rochester, Buffalo, Chicago, etc.

Train No. 7—THE NEW YORK & CHICAGO EXPRESS, in the future will leave South Plainfield at 12:58 P. M.

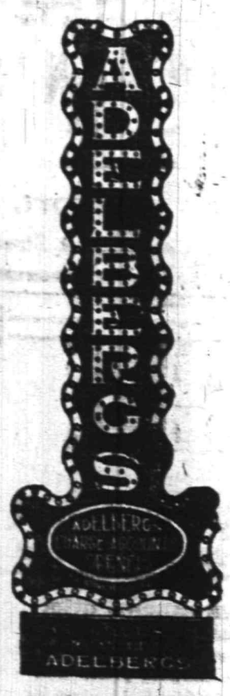

About Habits

There are all sorts of habits—good and bad—but the only habit worthy of the name is the economical habit.

The habit that tells you when to spend and when not to spend—the habit that sees that your bank balance is kept fat and healthy.

Men and women with such a habit come to Adelberg's for their Summer Clothing—our liberal credit terms make it easy for you to purchase what you want and you can pay us as you get paid.

129 E. FRONT ST.

Adelberg's

TRY A PRESS WANT AD.

General Markets.

New York, June 27.

WHEAT—Receipts, 127,000; shipments, 89,000; No. 2 red, elevator export, 87¼c.; No. 2 red f. o. b. afloat, 87½c.; No. 1 North Duluth f. o. b. afloat, 96c. The wheat market was weak at new low levels on the weak cables from Liverpool and the very favorable harvesting conditions and yields; July, 87¼c.; September, 86⅝c.

BUTTER—Steady to firm on top grades; other grades, weak; receipts, 9,833 packages; creamery, extras, lb., 27a27½c.; firsts, 24½a26½c.; seconds, 22a24c.; state dairy, finest, 26c.; good to prime, 23a25c.; common to fair, 20a22c.; process, extras, 22a22½c.; firsts, 20½a21½c.; ladles, current make, firsts, 17½a19½c.; seconds, 20a20½c.; packing stock, current make, No. 2, 19a19½c.; lower grades, 18a18½c.

CHEESE—Weak; receipts, 2,155 packages; state, whole milk, specials, white, fresh, lb., 14¾a15c.; colored, fresh, 14c.; average fancy, white, fresh, 14¼a14½c.; colored, fresh, 14¼a14½c.

EGGS—Steady; receipts, 14,287 cases; fresh gathered extras, doz., 23a25c.; extra firsts, 22a22½c.; firsts, 20a21½c.; seconds, 18a19½c.; state, Pennsylvania and nearby hennery whites, 24a28c.; gathered whites, 22a25c.; hennery browns, 24a28c.; gathered brown and mixed colors, 18a25c.; duck eggs, 24a26c.

POTATOES—Weak; Bermuda, bbl., $2.50a4.50; southern, new, $1.50a4; domestic, old, bag, $3.25a3.50; sweets, basket, 75c.a$1.25.

CORNMEAL—Dull; fine white and yellow, $1.45a1.50; coarse, $1.40a1.45; kiln dried, $3.75.

OATS—Receipts, 124,000; shipments, 15,000; standard white in elevator, 44½a45c.; No. 2, 44¾a45½c.; No. 3, 44a44½c.; No. 4, 43½a44c.; natural white and clipped white, 44a47c.

LIVE POULTRY—Fowls, firm; broilers, lb., 26a32c.; fowls, 19c.; roosters, 12c.; turkeys, 12a14c.; ducks, 13½a15c.; geese, 11a12c.; guineas, pair, 75c.; pigeons, 30a32½c.

Live Stock Market.

Pittsburgh, June 27.

CATTLE—Supply light; market steady; choice, $8.80a9; prime, $8.60a8.80; good, $8.25a8.75; tidy butchers', $8a8.35; fair, $7.50a8; common, $6.50a7; heifers, $5.50a8; common to good fat bulls, $5.50a7.50; common to good fat cows, $3.50a7.25; fresh cows and springers, $40a75.

SHEEP AND LAMBS—Supply light; market strong; prime wethers, $5.85a6; good mixed, $5.30a5.80; fair mixed, $4.75a5.25; culls and common, $2a3.50; spring lambs, $6.50a9.50; veal calves, $10a10.50; heavy and thin calves, $7a8.

Certified Pure Natural Ice

The work of experts and scientists has been checked and proved by other investigators until all agree on the wonderful purity of natural ice.

It is a satisfaction, then, to know that the ice which has been harvested and stored this past winter is a pure and wholesome product of Nature and that the verdict of health boards and commissioners and science itself is that there are no cases of Ice causing disease, and that, as a matter of fact, Ice produced by Nature from its very structure and state cannot be a bearer of disease.

Use Certified Natural Ice Furnished by

WADLEY & GOODENOUGH

208 Madison Ave Telephone 887

WHERE IS THIS PLACE "TH'--NAME--OF--TH'--LAW?

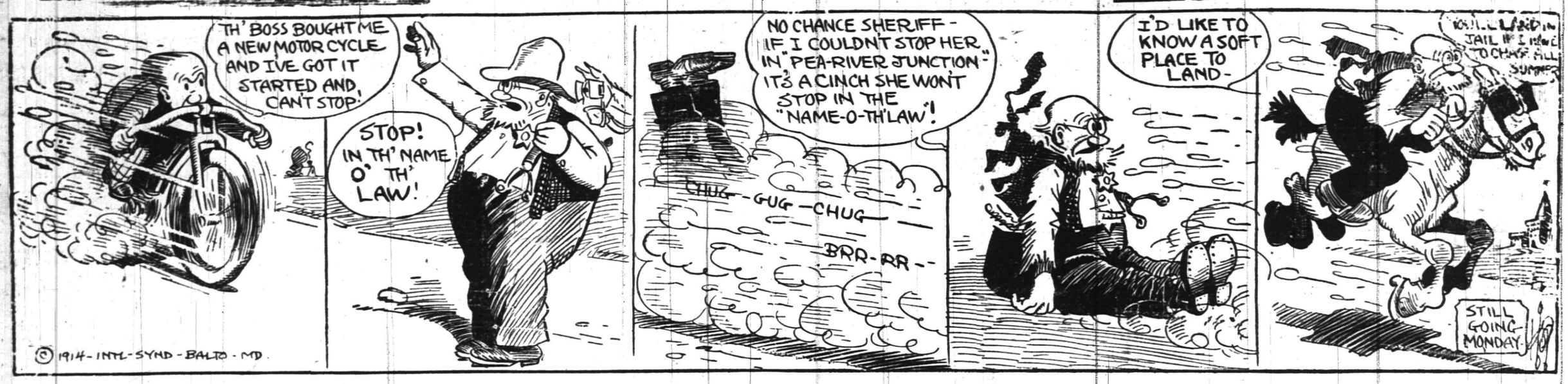

IN THE SPORTING SPOTLIGHT

Queries, Comment and Answers

Sporting Editor:

Query—To whom must I make application for a special policeman's badge? N. J. K.

Answer—Interview Chief of Police Kiely and he will furnish you with all the information you need.

Sporting Editor:

Query—Will the swimming pool being constructed in the Plainfield High School be ready for use this summer, and if so, will the general public be allowed to use it? H. H. H.

Answer—The pool will not be ready until fall.

Sporting Editor:

Query—I saw a notice in your paper saying that the Sunday baseball team will play its games just over the city line at the end of Arlington avenue trolley line. Why are these contests not staged on Crescent Oval or Parker Field where the fans will not have to travel two or three miles to witness them? It seems to me that it would be better for all concerned to have the contests played in town. N. B.

Answer—The management is taking no chances on having the games stopped by the police. The playing of the contest on Parker Field or Crescent Oval would result in action on the part of the police.

Sporting Editor:

Query—Are efforts being made to motorize the ambulance and police patrol now in the service of the city? What is done in case of an accident over the mountains or in South Plainfield? B. C. L.

Answer—Such a step has been agitated but nothing definite has been done in the matter. In case of a long run a team of horses are hired for the ambulance.

Sporting Editor:

Query—Will residents of Plainfield be prohibited from shooting off firecrackers on the Fourth of July? What is becoming of the patriotic spirit so prominent several years ago? N. M. K.

Answer—The patriotic spirit and several careers have been so shot to pieces by firecrackers during the past few years that the local Council has seen fit to make it unlawful to shoot firecrackers over two and one-half inches long even on one's own premises. There's a fine of $100.

Sporting Editor:

Query—In the event of rainy weather on the Fourth of July and conseqent loss to the committee in charge of the athletic meet being conducted under the auspices of the playground commission, will the same prizes be given or will the winners have to be content with medals or some other rewards of a minor nature? C. N. B.

Answer—The committee in charge has made arrangements to take care of this possibility and the same prizes will be given rain or shine.

Sporting Editor:

Query—When will the Plainfield playgrounds be opened? Can I send a two-year-old child to the playgrounds during the day? S. S. M.

Answer—The playgrounds will open July 6 for the summer season. You must remember that the playgrounds are not day nurseries although some of the instructors in other years have taken the trouble to care for infants sent to the grounds by mothers who work.

Sporting Editor:

Query—Is there any premium on a Buffalo nickel? If not, is it worth while saving them till some future date? G. J. U.

Answer—Better spend the nickel. There is no premium on it now and there will probably not be any for some time to come.

Sporting Editor:

Query—What comprises first class matter in the United States mails? C. F. T.

Answer—This is a question which you could have looked up yourself without a great deal of trouble. Letters and all other written matter, sealed or unsealed, and all other matter sealed or fastened in a way not easily examined, is first class mail and costs 2 cents for each ounce or fraction thereof.

Sporting Editor:

Query—How far is it from this city to Rahway and what is the trolley fare? V. C.

Answer—The distance is eleven miles and the fare is ten cents.

Sporting Editor:

Query—By the best roads what is the distance from Plainfield to Asbury Park? B. H. L.

Answer—Fifty-eight miles.

Sporting Editor:

Query—What was the distance of the last International race for the American representative won from the made by the winner? C. G. T.

Answer—September 3, 1913 the Aerican representative won from the Shamrock III of England, covering the fifteen miles in 4 hours, 23 minutes and 6 seconds.

ROD AND REEL

The fluke are coming fine, and when the fishermen try for them tomorrow they will be sure to catch quite a few of the real old-timers, such as used to be caught along the banks of Raritan Bay. The fish are all along the shore, especially in the deep holes inside of Sandy Hook, and another good place to fish for them is in the channels that lead into the lower bays, such as Ambrose and Buttermilk Channels. The Shrewsbury River is a good fishing place and, in fact, any water where the bottom is clear is the place to look for fluke.

The deep-sea fishing must be very good when one can catch forty sea bass in an afternoon like that of last Wednesday, with a wind blowing from the east. This is what a local man did as well as hauling in five blackfish, in Sheepshead Bay. There were but a few with the local man, but each one had fairly as good luck.

Something has started the black bass biting in Weequahic aPrk lake, and the news spread quickly that one man had landed his first big fish Wednesday. He caught three black bass, two of them weighing two and a half pounds, and one of them two and three-quarters pounds. He wound up with a big white perch.

The ladies can catch black bass as well as men in Weequahic Park Lake, and this was proved by one woman Wednesday when she landed a three and a quarter pound black bass and two large catfish, which she proudly carried home.

MARTIN IN TWO GAMES.

Jack Martin, the local ball player, appeared in both games of the double header between the Giants and Boston yesterday. In the first match, he was sent in to pinch hit but rolled out to the infield and he played third base during the latter part of the second game. He was at bat once and scored a run and had one assist credited to him. The Braves were beaten in both games.

HANK MATHEWSON POPULAR.

Hank Mathewson, brother of Big Six, appears to be busy along pitching lines. He will twirl for the Pets this afternoon on aPrker Field and tomorrow is booked to work for the Brooklyn Hustlers at Rockaway.

CAPTAIN HADSELL.

Leader of Columbia Crew Likes to Look at Cornell From In Front.

© 1914, by American Press Association.

Captain Irv Hadsell of the Columbia crew, beaming all over, when afterward asked what he thought of the race, said: "Cornell has a wonderful crew. I never knew how a Cornell varsity crew looked from in front. It certainly is a thrilling pleasure to look back at Cornell after the finish line, instead of twisting your neck to see how far ahead the Ithacans are. I am too happy to talk now."

MISS WILDEY ONCE MORE TURNED BACK IN FINALS

After qualifying for the final round in the middle States Women's doubles tennis tournament at South Orange, yesterday, Miss Edna Wildey, of this city and her partner, Mrs. Marshall McLean, lost the championship round by dropping two of the three sets they played. The semi-final match was easy for the local player and her partner and they took two straight. They also started off strong in the final match, winning the first set 6-0 and then lost the second one 2-6. The last and deciding set was a fast one, the final score being 7-5.

Miss Wildey was defeated in the semi-final round of the singles championship in straight sets, 6-2, 6-3.

Not a home in this city but has its quota of discarded furniture, rugs, stoves perhaps, a wheelbarrow maybe.

A few cents for a Press want ad and some one who needs the very article that lies rotting in your garret will call and pay you for it.

You are better off—new owner is pleased—and the article itself is contributing to the reduction of the high cost of living.

BASEBALL.

Results of Games Played In National, American and Federal Leagues.

NATIONAL LEAGUE.

At Cincinnati:

									R.	H.	E.
Chicago....	2	0	3	0	0	1	0	0	0—6	7	1
Cincinnati..	1	0	0	0	0	1	0	0	0—2	7	2

Batteries — Vaughan and Musgrave; Douglas, Clark and Gonzales.

Second game:

									R.	H.	E.
Chicago.....	0	0	0	1	0	0	0	0	0—1	3	2
Cincinnati.....	0	0	0	0	0	0	0	0	0—0	5	0

Game called end of seventh inning account of darkness.

Batteries—Humphries and Bresnahan; Ames and Clark. Umpires—Klem and Emslie.

At Boston:

									R.	H.	E
New York..	1	1	0	0	4	0	0	2	0—8	12	3
Boston.....	1	0	0	0	2	0	0	1	0—4	6	4

Batteries—Mathewson and Meyers; Tyler and Whaling.

Second game:

									R.	H.	E.
New York..	0	0	3	0	0	6	0	1	0—10	15	0
Boston.....	0	0	0	0	1	0	1	1	1—4	9	1

Batteries—Fromme, Meyers and McLean; James, Cocreham, Crutcher and Whaling. Umpires—Hart and Rigler.

At Brooklyn:

									R.	H.	E
Philad'phia	0	1	0	0	1	1	0	0	1—4	15	4
Brooklyn...	3	2	1	0	0	0	1	0	*—7	11	3

Batteries—Jacobs, Mattison, Baumgardner, Tincup and Burns; Pfeffer, Fischer and McCarthy. Umpires—Byron and Johnson.

At Pittsburgh:

									R.	H.	E.
St. Louis.....	0	0	0	1	1	0	0	0	0—2	5	1
Pittsburgh.....	0	1	0	0	0	1	0	0	1—3	11	1

Batteries—Sallee and Snyder; Cooper, McQuillan, Gibson and Coleman. Umpires Eason and Quigley.

STANDING OF THE CLUBS.

	W.	L.	P.C.		W.	L.	P.C.
New York	35	21	.625	Pittsburg.	28	28	.500
Cincinnati	31	29	.517	Phila'phia	27	28	.491
St. Louis	32	31	.508	Brooklyn.	24	31	.436
Chicago...	31	30	.508	Boston....	24	34	.414

AMERICAN LEAGUE.

At Philadelphia—First game forfeited to Philadelphia, 9 to 0, with two out in last half of fourth inning; Washington refused to take position at expiration of three minutes allotted by Umpire Chill.

Second game;

										R.	H.	E.
Washington.....	1	0	0	0	0	0	2	2	0—	5	10	1
Philadelphia.....	2	0	2	0	1	0	0	0	1—	6	12	0

Batteries—Ayers, Bentley, Harper, Boehling and Henry; Shawkey, Bender and Schang. Umpires—Chill and Sheridan.

At Chicago:

									R.	H.	E.
Detroit.....	0	0	0	0	0	0	0	1	0—	1	3	0
Chicago....	0	0	0	0	0	2	0	0	*—	2	5	3

Batteries—Dubuc and Stanage; Faber and Mayer. Umpires—Connolly and Dineen.

At New York:

										R.	H.	E
Boston.....	0	0	0	0	0	0	1	0	0	1—	2	6	1
New York.....	0	0	0	0	1	0	0	0	0	0—	1	5	0

Batteries—Coombe, Leonard, Cady and Carrigan; Fisher and Nunamaker. Umpires—O'Loughlin and Hildebrand.

At St. Louis:

										R.	H.	E.
Cleveland..	0	0	0	0	0	0	0	0	0—	0	6	0
St. Louis...	2	0	0	0	0	0	0	0	*—	2	5	1

Batteries—Collamore and O'Neill; Hamilton and Crossin. Umpires—Egan and Evans.

STANDING OF THE CLUBS.

	W.	L.	P.C.		W.	L.	P.C.
Phila'phia	37	24	.607	Boston....	32	31	.508
St. Louis.	35	28	.556	Chicago...	31	31	.500
Detroit....	36	30	.545	New York	22	36	.379
Wash'ton.	33	29	.532	Cleveland.	22	39	.361

FEDERAL LEAGUE.

At Buffalo:

									R.	H.	E.
Pittsburgh.	0	1	0	0	0	1	0	0	0—2	7	1
Buffalo.....	0	0	0	0	0	3	0	1	*—4	8	1

Batteries—Knetzer and Berry; Krapp and Blair. Umpires—Cross and Mannassau.

At Baltimore:

									R.	H.	E.
Brooklyn...	0	1	0	2	0	0	1	0	0—4	10	2
Baltimore..	2	0	3	0	0	0	0	1	*—6	6	1

Batteries—Joul, Houck and Land; Quinn, Russell and Jacklitsch. Umpires—Goeckel and McCormick.

STANDING OF THE CLUBS.

	W.	L.	P.C.		W.	L.	P.C.
Ind'apolis	34	24	.589	Kan City.	30	33	.476
Chicago...	34	26	.567	Brooklyn.	24	30	.444
Buffalo....	30	25	.545	Pittsb'gh.	25	32	.439
Baltimore.	31	26	.544	St. Louis..	26	38	.405

LAST MAN ELIMINATED.

The last local representative in the Baltusrol Invitation Golf tourney, was eliminated yesterday when Clement B. Morgan was beaten by A. N. Cowperwaite, of Midland, 8 up and 6 to play. A. R. Maillefou, of Westfield, won his match in the first round of the third sixteen, 3 up and 1 to play. Sinclair and White, the two leaders, will meet in the final match this afternoon.

TWO GOOD MEN IN SPRINTS.

Albert Byrnairske and James Nash, two local athletes, have entered the sprinting events in the meet on Parker Field next Saturday. Both are speedy on short distances and should be among the first to break the tape.

FORMER PET PITCHER IN ACTION

The Suburbans, of New York will reopen their home grounds tomorrow afternoon against the Ironsides. Ernie Lindeman, who pitched for the Plainfield team three years ago, will do the twirling for the home nine.

FRANK MORAN.

Pittsburgh Heavyweight Has Good Chance to Lick Johnson.

Photo by American Press Association.

There was more money wagered on the result of the Johnson-Moran battle than has ever before been bet on the result of a ring contest in Europe. The lovers of the glove game there have had a chance to look over the principals in the championship battle, and it seems as if every one wants to back his favorite. The popularity of Moran is gradually forcing down the odds offered on Johnson's chances.

SEVERE JOLT FOR BAPTIST PLAYERS

Stine and Townley Barred From League Competition by Executive Board.

At the regular meeting of the Executive Board of the Sunday-school baseball league, held in the offices of J. Henry Crane last night, it was ruled that the league should abide by the Constitution and thereby eliminate Stine and Townley of the First Baptists from participating in any league games. It was also voted to cast out the game of last Saturday, in which Stine took part and to have it played on at the end of the season. The First Baptists claimed that they had absolutely no one else to catch for them in their game with Hope Chapel and decided to play Stine and take the consequences from the league officials.

Captain Pierson, of the Baptists, declared that the league should abide more by the spirit of the constitution than by the letter of it, bringing in the argument that while Stine was away from home he attended Sunday-school regularly and because he could not have possibly been in town he saw no reason why the catcher should not be permitted to play. After an hour's open discussion on the matter between the Executive Board and the managers of the three teams, the Board went into secret session and it was here that the fatal sentence was pronounced on Townley and Stine.

Those present at last night's meeting were James Penny and Manager G. T. Leighs of Hope Chapel, Robert McCormick and Manager William Beekman, of Monroe avenue, Captain Pierson, of First Baptist, and J. Henry Crane

—Advertise in the Daily Press.

---*BASEBALL FANS*---

Be a real rooter. Get in the .300 class

Clip coupons for the

1914—Plainfield Daily Press Scoring Tablet—1914

Coupon No. 52—June 27, 1914.

Six consecutive daily coupons, of different dates, if presented with five cents to the **PLAINFIELD DAILY PRESS SPORTING DEPARTMENT** will entitle the holder to one **PLAINFIELD DAILY PRESS CELLULOID SCORING TABLET.**

Name .....

Address .....

BICYCLES

BICYCLES

PIERCE
CRAWFORD
MOTOR BIKE
FAY JUVENILE
HARTFORD
PANAMA
CROWN

BICYCLES

BICYCLES

JACK HORNER

33 SOMERSET ST. PLAINFIELD, N. J.

WE CARRIED OVER from last year some first-class bicycles which we have marked down to bargain prices that will take 'em out of the store quick. They're not old fashioned or out-of-date. We only put them in last year. You'll find the bicycle we sell at $16.00 a first rate bargain for this year.

Repairing Promptly Done.

LEO ZEISEL

222 WEST FRONT STREET

Next to Proctor's.

HOTELS.

The Martinique
Asbury's Best Small Hotel
Write Now for Rates.
Asbury Park, N. J.
6 27 2s-tu

HOTEL WALDORF
HENRY WINDHAM, Prop.
EAST FRONT STREET.
Gottfried Krueger's Extra Beer on draught. Imported Wines, Liquors and Cigars. Hotel accommodations and private Dining Room.

HOTEL SOMERSET
Newly Painted and Papered throughout. Table Board and Rooms by Day or Week.
Piel Bros. and Kruger's Beer on draught.
W. G. FEASTER, Proprietor.
97 Somerset Street. Tel. 991

WEINMAN'S CAFE
GENERAL NEWS TICKER.
Stock quotations.
Up to the Minute.
'PHONE 1527.

COAL DEALERS.

TenEyck & Harris
Dealers in
LEHIGH VALLEY COAL.
Tel. 2081-J-2, South Plainfield, or 1155.

Kindling and Grate Wood.
Prompt deliveries. Orders received at
89 SOMERSET STREET.
JOHN MOBUS.
P. O. Box 320. Telephone 10-F-49.

TenEyck & Kelley
COAL
741 South Ave. Tel. 115

N. MEYERS & SONS
COAL
COKE AND WOOD
Office tel. 1152-W. 121 Watchung Av.
Yard tel. 1911-W.
Fourth and Washington Streets.

TIME TABLE
Plainfield Transit Co.

Auto Bus Service Between Plainfield and South Plainfield, Plainfield and Stirling, Plainfield, Warrenville and Mount Bethel.

PLAINFIELD and SOUTH PLAINFIELD

WEEK DAYS.
Leave Plainfield—6:30, x7:45, 9:00, 11:45 a. m. x1:00, *1:00, *1:30, 4:00, 5:00, 6:15, *7:00, 9:00, 10:30, *11:15.
*Saturday only. xExcept Saturday.
SUNDAYS.
Leave Plainfield—9:00 a. m. 12:00 noon. 2:00, 4:00, 5:00, 9:00 p. m.

LEAVE SOUTH PLAINFIELD.
WEEK DAYS.
Leave South Plainfield—7:00, 8:00, 9:30 a. m. 12:00 noon. 1:30, *2:00, *4:30, x4:45, 5:30, *7:15, 7:30, 9:30, 10:50, *11:45 p. m.
*Saturday only. xExcept Saturday.
SUNDAYS.
Leave South Plainfield—9:30 a. m. 12:15, 2:30, 4:30, 5:30, 9:30 p. m.

LEAVE PLAINFIELD.
Leave Plainfield—6.25, 8:15, a. m. *1:00, 3:00, 4:30, 6:25, *10:00, *11:00 p. m. Sundays and Holidays, 9:00, 10:30 a. m., 3:00, 4:30, 6:30 p. m.
Leave Watchung—6:35, 8:25 a. m., *1:10 3:10, 4:40, 6:35, *10:10, *11:10 p. m. Sundays and Holidays, 9:10, 10:40 a. m., 3:10, 4:40, 6:40 p. m.
Leave Stirling—8:50 a. m. *1:35, 5:00, *10:30 p. m. Sundays and Holidays, 11:00 a. m. 5:00 p. m.
Leave Warrenville—6:50 a. m. 3:30, 6:50, *11:30 p. m. Sundays and Holidays, 9:30 a. m. 3:30, 6:50 p. m.
Leave Mt. Bethel—7:00 a. m. 7:00 p. m. Sundays and Holidays, 9:45 a. m. 7:10 p. m.

LEAVE MT. BETHEL.
Leave Mt. Bethel—7:00 a. m. 7:10 p. m. Sundays and Holidays, 9:45 a. m. 7:10 p. m.
Leave Warrenville—7:15 a. m. 3:30, 7:25, *11:30 p. m. Sundays and Holidays, 9:55 a. m. 3:30, 7:25 p. m.
Leave Stirling—9:30 a. m. *2:00, 5:15, *10:30 p. m. Sundays and Holidays, 11:15 a. m. 5:15 p. m.
Leave Watchung—7:30, 9:50 a. m. *2:20 3:45, 5:40, 7:40, *10:50, *11:45 p. m. Sundays and Holidays, 10:10, 11:40 a. m. 3:45, 5:40, 7:40 p. m.
Leave Plainfield—7:40, 10:00 a. m. *2:30, 4:00, 5:50, 7:50, *11:00, *11:55 p. m. Sundays and Holidays, 10:25, 11:50 a. m. 4:00, 5:50, 7:50 p. m.
*Saturday only.
Bus will run every ten minutes to So. Plainfield, on Sundays, from 1:30 to 3 o'clock, to accommodate patrons to ball game.
An enclosed, electric-lighted and heated bus may be procured for an afternoon or evening from the Plainfield Transit Co. to carry from 15 to 25 passengers to any point within a radius of 25 miles from Plainfield.
R. W. CAMPBELL, Mgr., 310 Park Ave.
'Phone 130, Plainfield.

FLOORS
Laying, Scraping, Finishing, Refinishing of Thin and Heavy Hardwood and Softwood Flooring.
Estimates Cheerfully Furnished.
GEO. E. WATT
150 NORTH AVE. Tel. 333-W.

FLOORS
HARDWOOD AND PARQUET.
Old Floors Refinished.
S. E. WARD & CO.
714 Webster Place, Plainfield, N. J.
Telephone 1309-R.

A. H. ENANDER
Sanitary Plumbing, Gas Fitting.
Steam and Hot Water Heating.
Contractor for Sewer Connections
125 WATCHUNG AVE.

COACH RICE.

Greatly Elated Over Success of Understudies at Columbia.

Photo by American Press Association.

LOSS $15,000,000; SIX DEAD IN SALEM

Fear More Bodies Are In Ruins of Many Homes.

Salem, Mass., June 27.—This city is now reckoning its losses in the fire which leveled half its buildings, cost at least six lives and possibly more, made 20,000 people homeless and did nearly $15,000,000 damage to property, less than half of which is covered by insurance.

It is now known that four persons were burned to death and that two died from the effect of hardships suffered during the fire. That more bodies will be found when the ruins of houses and factories are cleared away is believed certain.

Despite the enormity of the disaster the spirit of the citizens of Salem has been revived by offers of assistance pouring in from all sections of the country, by gifts of money and supplies from many sources and by assurances that the industries which suffered most by the fire will be rebuilt.

President Wilson was one of the first to offer aid to Salem through Governor Walsh. Closely following his telegram came others from Secretary of the Navy Daniels and Secretary Garrison. Their assistance will be accepted if needed.

At a public meeting in Boston, hurriedly summoned by Governor Walsh, $77,400 was pledged by citizens for the relief of the fire sufferers. It was also announced here that George L. Allen had taken steps to raise $100,000 among wealthy residents of the North Shore and that this sum would be available at once. George F. Berry has received a check for $25,000 from Henry C. Frick, who has a handsome summer home near Beverly.

MANY DEAD IN EARTHQUAKE.

Eruption In Java Caused Widespread Damage—Buildings Demolished.

Batavia, Java, June 27.—Many were killed or injured in a violent earthquake which caused widespread damage in southern Sumatra.

The British steamer Kintuck of the China Mutual Steam Navigation company, crowded with emigrants, was reported ten hours overdue and it was feared she had met with an accident in connection with the earthquake.

Weather Forecast.

Fair today; tomorrow unsettled, probably showers in west portion; light to moderate shifting winds.

WEATHER EVERYWHERE.

Observations of the United States weather bureau taken at 8 p. m. yesterday follow:

	Temp.	Weather.
Albany	74	Clear
Atlantic City	72	Cloudy
Boston	72	Cloudy
Buffalo	74	Cloudy
Chicago	74	Cloudy
New Orleans	86	Cloudy
New York	65	Clear
St. Louis	98	Clear
Washington	82	Cloudy

—Your "for sale" ad will be found and considered—probably investigated—by some of your "logical buyers."

COLUMBIA WINS BIG VARSITY RACE

Persistence of Blue and White Triumphs at Last.

CORNELL, FAVORITE, THIRD

Pennsylvania a Good Second, While Syracuse Was a Poor Third—Cornell Won Other Two Races—One of the Greatest Regattas Ever Held on the Hudson.

Poughkeepsie, N. Y., June 27.—In the golden sunset of the waning day Columbia, with the lightest and youngest crew on the river, after nineteen years of stubborn persistent trying, triumphed in the varsity race of the intercollegiate regatta when the Blue and White oar blades, working in perfect rhythm, shot the Morningside shell over the finish line a winner in the most heartbreaking sensational race that has been seen here in years.

The order of the finish and the time of the crews were:

Columbia first, 19:37 4-5; Pennsylvania second, 19:41; Cornell third, 19:41 1-5; Syracuse fourth, 19:59 2-5; Washington fifth, 20:01 4-5; Wisconsin sixth, 20:20.

The victory of the Light Blue and White an amazing victory, a victory that took out of the experts all of the pert that Yale had left in them after the New London race, was the flower of the finest endurance and courage. The grit that beat Penn and Cornell was the sort of grit that beat Harvard a week ago.

A quarter of a mile from the finish Pennsylvania, Cornell and Columbia, after racing bow to bow for two miles, were practically on even terms. Cornell seemed ready to leap forward in the old triumphant way. Pennsylvania was driving desperately, and then Columbia spurted. Her shell shot ahead like a driven lance. As 40,000 persons on the river and shore shouted, screamed and writhed with the excitement of the thing Columbia flashed over the line a length and a quarter ahead of Pennsylvania, with Cornell's bow ten feet back of the bow of the Red and Blue.

Syracuse a Poor Fourth.

Syracuse, always trailing the three leaders, finished a rather poor fourth, six lengths in the rear of Cornell. Hiram Conibear's grizzlies from the Pacific coast made a determined fight with Syracuse for fourth place, but there wasn't enough left in the eight to forge ahead. They were half a length back of Syracuse, but six lengths ahead of Wisconsin, which rowed a dull and listless race. The struggle for the intercollegiate championship, which was really a national championship this year, was always between Columbia, Pennsylvania and Cornell, and until the last 200 yards no man could tell which would win.

To nine-tenths of the crowd that came to Poughkeepsie the impossible has occurred—the utterly impossible and absurd. Columbia hadn't won since 1899. Cornell was a favorite in the betting at 7 to 10, and as much as 5 to 1 could have been had on Columbia's chances. The wise men of rowing, who cruised up and down the river for ten days scrutinizing the practicing crews and finding flaws of the wake of every boat save Cornell's, saw Columbia through the little end of their binoculars. Columbia had every fault in the world. Poor Jim Rice! What a shame to put him up against Pa Courtney and the invincibles of Lake Cayuga! Columbia? Well, of course Columbia might finish third with luck. But Columbia joined the turning worms, and as the shadows gathered over the Hudson you could see the experts glooming their way across the river.

Do you wonder that the undergraduates and the alumni of the university on Morningside heights are wrapping their long legs around the Hudson hills and lighting their cigarettes from the stars?

Nobody can blame them. They have been coming up here for nineteen doleful years, losing their money manfully and going home with their enthusiasm in tatters. Year after year it was the same old story of a Cornell victory, with Syracuse occasionally breaking the long record of Coach Courtney's success. After the race, one of the grandest struggles in the history of rowing, they have a right to high jinks and hilarity.

It is estimated more than $20,000 was lost on the proposition that Cornell was an even money choice against the field. More than half of the $20,000 in small bets of $10, $25, $50 and $100 went into the pockets of Columbia supporters.

But they could not keep Cornell out of it altogether. Her varsity eight was outsped by two wonderful crews, but her junior varsity and freshmen eights won easy victories. These races were never in doubt from first to last. The Cornell men in each boat played with their contestants and were only paddling at the end of the two mile dash. The order of finish and the time of these races were as follows:

Junior varsity—Cornell first, 11:15 2-5; Columbia second, 11:25 2-5; Pennsylvania third, 11:33 2-5; Syracuse fourth, 11:50 3-5.

Freshmen eights—Cornell first, 10:26; Syracuse second, 10:50 1-5; Pennsylvania third, 10:50 2-5; Columbia fourth, 10:56 1-5; Wisconsin fifth, 10:59.

—Your "furnished rooms to rent" ad will probably afford "opportunity news" to some dissatisfied—yet not over-critical—roomer.

News of Interest in Building World

MONTH'S PERMITS WILL AGGREGATE $100,000

Contractors Are Still Optimistic Regarding Building Conditions.

A slump was experienced in the issuing of building permits during the course of the past week, although indications are bright for the continuance of the boom which struck this city earlier in the month. While but three permits calling for the expenditure of $676, several permits are still pending at the office of Inspector T. O. Doane, the cost of the buildings aggregating in the vicinity of $4,000. With the outlook at present, the permits for this month will undoubtedly go over the $100,000 mark.

The slump of the past week is only what was expected, after the great rush during the first week of the month, when permits aggregating over $50,000 were issued. Contractors are still optimistic and believe that before the active building season closes in the late fall, the late start experienced this spring will have been overshadowed. The erection of dwellings, both of the one and two-story types, have held their own this season. The fact that a large proportion of these structures are being erected for investment purposes is an encouraging feature of the local situation, and shows the spirit in which capital is being invested so far as Plainfield is concerned.

The real estate men, who, in the early spring, were complaining of the vast number of empty houses about the city, are now reporting better conditions, as the number of vacant dwellings has diminished greatly. This feature of the local real estate market is possibly the most encouraging report experienced in this city for several months past. Comparatively little trading has been accomplished in the real estate field recently.

The building permits issued during the past week are as noted below:

Third Ward.

Charles T. Wattly, of 974 Park avenue, is to erect an 18x20 foot frame garage in the rear of his home at a cost of $250. The foundation will be of concrete, the superstructure of pine, and the peaked roof of hemlock to be shingled. A. W. Steiner, of the borough, is the contractor.

Harvey Schmeyer, of 1226 Cameron avenue, is to build a two story extension to the dwelling at the above address, the improvements to cost in the vicinity of $400. The foundation is to be of concrete with a frame superstructure and a shingled gable roof. Edward Schmeyer is the contractor.

Fourth Ward.

Charles A. Rice is to place a frame tank for the storage of volatile liquids underground at 619 Lee place, at a cost of $26. C. W. Krausse has the contract.

SUBURBAN MARKET IS SAID TO BE EXCELLENT

Building operations in the suburbs of this city are progressing, considering the money market. Dunellen is possibly behind the others, although several dwellings are in the course of erection in the tract developments in the westerly section of the town, Scotch Plains and Fanwood also have several dwellings underway, although the contractors are not as busy as in past years.

South Plainfield is the most rapidly growing of the suburbs. There are at present in the vicinity of ten or twelve dwellings in the course of construction, representing an outlay of possibly $24,000. Realty transfers in the village are increasing, several purchases being recorded each week. A development of a tract of land to the south of the Lehigh tracks is possibly responsible for this condition, four houses now going up at this point. Piscataway Township has purchased a plot of ground on Front street in this village and will erect a new school in the near future. The immediate prospects for South Plainfield are, no doubt, as bright as any town of it's size in the State.

RENTALS REPORTED.

Manning & Curtis report the following rentals during the past week: Mrs. L. Smith, 502 Lee place; C. Q. Dalley, 1136 East Second street; J. Hoffman, 1160 Thornton avenue; Mrs. Charles Blume, 26 Washington avenue; Mr. Alberts, 1116 West Seventh street; A. A. Flitz, 994 Arlington avenue; Mrs. Irene F. Graber, 1120 West Eighth street.

GAS TANK COMPLETED.

The Elizabeth Town Gas Company has completed the erection of a large gas tank at Westfield, just over the Fanwood borough line. This tank is to supply Westfield, Garwood and Cranford. It is constructed entirely of steel.

FANWOOD TOWNSHIP TO ERECT NEW SCHOOLS

It became known this week that the Fanwood Township Board of Education are considering the erection of an addition to School No. 1, at Scotch Plains, as well as the construction of a new building in the Graceland section of the township. This move has been made necessary by the rapidly increasing enrollment in the schools of that place. The enrollment in the township schools have doubled in the course of the past five years.

The proposed addition to the Scotch Plains building according to architect's plans already submitted to the Board, will be of brick construction to be harmony with the architecture of the present building. The improvement will be two stories high, containing four rooms, two on each floor.

The Graceland building will contain all modern improvements, and will be of hollow terra cotta tile, with a shingled roof. The plans call for but one story at present, but provisions has been made for a second floor should such be found necessary at any future time. The floors of this building will be of concrete construction, with a wood covering. It is expected that the Board will take some definite steps in the matter at the next meeting.

BUILDING CONDITIONS IN UNION COUNTY PROMISING

Building conditions throughout Union county are exceptionally bright when compared with other industrial lines. Contractors in the majority of the towns are optimistic at the outlook for their line of business, and a successful season is anticipated in all parts of the county.

Elizabeth, the county seat, has probably had more than its share of the building trades' prosperity, many buildings being now in the course of erection, while many more are anticipated in the twin boroughs of Roselle and Roselle Park. Many dwellings are in the course of construction, with a new lodge building being built by the Jr. O. U. A. M., in Roselle, and a new edifice in the Park, being erected by the Methodist church marks the activities in these places.

Cranford is facing a lack of supply of dwellings of the better class, and a boom is anticipated in that direction shortly. Westfield and Fanwood are holding their own, the erection of several dwellings at these places keeping the building trades alive. New Providence building trades have held steady, although realty transfers have been few and far between.

REALTY TRANSFERS

Realty transfers at this end of the county as recorded at the county clerk's office at Elizabeth, are as noted below:

Robert A. Meeker to Samuel T. Carter, Jr., centre line of Pine street with the northerly line of Highland avenue.

Andrew Olun to Karolyn T. Phillips, southeasterly side of George street, 199 feet northeast of Leland avenue.

Charles E. Bonnell to Emma C. Bonnell, southwesterly side line of Madison avenue, with the northwesterly side line of West Sixth street.

Realthy transfers in the surrounding towns recorded at New Brunswick, are noted as follows:

W. M. Ostrander, Inc., to Albin Drobs, 2 lots Lincoln, $430.

George E. Loeffler Land and Improvement Company to Thomas Hicks, 2 lots, Park Avenue Estates, $1.

George F. Giles has bought at sheriff's sale property on the south side of North avenue in the borough of Dunellen, for $1,104.23.

W. M. Ostrander, Inc., to Lotta L. Kimball, lot Lincoln, $1.

Henry Wrage has bought of Charles Danek and wife, property on the south side of Dunellen avenue, Dunellen.

The Board of Education of Piscataway township has bought of Maria Harlow and husband, property on Middle Front street in South Plainfield, Piscataway township, for $2,500.

Equator Building and Developing Company, to Lorenz Leuthner, southeast corner Sandford avenue and First street, Dunellen, Equator Park, $1.

Andrew Plucinski and wife have bought of the Equator Building and Developing Company a plot in the borough of Dunellen.

Elk Realty Company, to Anna E. McKenna, 2 lots Holly Park, $1.

Livingston Manor Corporation, to Edmond W. Billetdoux and wife, lots 237 to 239 and part of 236, map Watson Whittlesey, deceased, southwest side Lincoln, plot 98, map Equator Park, $1.

—It pays to use the advertising columns of The Press.

BUILDING IN FANWOOD IS AT A STANDSTILL

But Few Dwellings Under Construction in That Section.

Building in Fanwood is almost at a standstill. There is at present time only two houses in the course of erection, the smallest number in the past three years. H. C. Lockwood & Co., owners of large tracts of land in the borough, say that realty is very slow.

E. J. Edris is having a very attractive bungalow of the Calafornia type built on King street. The building is one and a half stories in heighth and will have four rooms on the first floor and two sleeping rooms on the second floor. Paul Philips, of that place, has the contract and will finish work the first of the week.

Work on the $14,000 house of James Mahnizeck, on Midway avenue opposite Russell road, is progressing rapidly. The building will be two and a half stories high. The first floor will be of hollow tile. There will be fourteen rooms and two baths and hardwood floors throughout. Sliiostling, of Brooklyn, has the general contract and has sublet the electrical contract to W. I. Sands, of Fanwood. According to present plans the house will be ready for occupancy by August 1.

With the arrival of more people in Fanwood the telephone and electric light service has improved. The New York Telephone Company has just finished a direct cable to enable the subscribers to have more efficient service. The Public Service Electric Company is extending its lines along new streets and placing more street lights on thoroughfares heretoofer dark. The Borough Council will take up at its July meeting the advisibility of placing signs at the corners of all streets to enable tourists and pedestrians to find their way more easily.

WESTFIELD

W. R. Rich, a local fancy poultryman, expects soon to commence the erection of a $7,000 residence at the corner of Hillside avenue and New Providence road.

F. H. Trevenen's new residence on Highland avenue is fast nearing completion.

The three new Locke houses on Edgewood Terrace should be ready for occupancy about September 1 next.

One of the local realty corporations is having plans prepared for three new residences to be erected west of Dudley avenue. The houses will cost about $6,500 each and will be on large plots of ground.

The Faber-Lewis Company is rushing work on the five new houses on their Highland avenue tract, three being now enclosed. The company hopes to have all five houses ready for fall occupancy.

The Park Commission has decided to push development on the town park on Broad street and have applied to the Council for the necessary funds with which to complete the work. The park covers some five or more acres and when completed, will make a beauty spot in the heart of Westfield.

BORO ALTERATIONS.

The alterations and painting of the store front of the Hand Storage and Express Company, are nearing completion. The office has been enlarged to twice its original size. New plate glass windows have been placed in the front and gold leaf lettering designates the place of business. David W. Kelley has charge of both the lettering and the interior graining. The carpenter work was given to Culver & Son, while the exterior painting was done by Woolston & Buckle.

PURCHASED SCHOOL SITE.

The Piscataway township Board of Education recently purchased a new school site on Front street, South Plainfield, from Mr. and Mrs. Maria Harlow, the purchase price being $2,500. The increase in population of the village within the past two years, and the prospects of further development in the immediate future, has made this move on the part of the Board advisable.

FIREHOUSE FOR HEIGHTS.

Citizens of Berkeley Heights have started a fund during the course of the past few weeks to be used for the erection of a firehouse, something which has been lacking in the bungalow colony. Building operations here have kept abreast of the times, while many dwellings of the bungalow type have been recently erected.

CONTRACTS FOR SIDEWALKS.

Patrick Nugent has about completed his contract calling for the laying of 7,000 lineal feet of cement sidewalk at the Holly Terrace tract just outside the southern city line. Several streets have been recently cut through this development, and the lots will shortly be placed on sale.

MASTER BUILDERS' ASS'N TO MEET IN THIS CITY

Announcement was made during the past week of the State Master Builders' Association annual convention to be held at Reform Hall, this city, July 30. It is estimated that in the vicinity of one hundred delegates will be present from all sections of New Jersey. Captain William C. Smith, L. B. Woolston and Albert Pangborn are in charge of the preliminary plans.

The program as completed thus far calls for an address by Mayor Percy H. Stewart. A banquet will follow the business sessions of the association. For several years, the builders have been in the habit of going to seashore resorts, this being the first occasion they have met in this city. The decision to hold the session here at this time was reached only after considerable effort on the part of Captain Smith and L. B. Woolston.

If present plans are carried out, it is hoped to treat the visiting delegates to auto trips about the city. Local residents who would donate the use of their cars for the purpose in entertaining the visitors should notify Captain Smith.

CONTRACTING CONCERN.

An incorporation certificate for the Fuller Construction Company, a new Roselle Park concern, was filed in the county clerk's office this week. It is organized to carry on a general construction and contracting business, as indicated in the title, and is capitalized at $100,000, divided into 1,000 shares valued at $100 each. Thomas J. VanWagner holds one share and is named as the agent. The other incorporators are Beach W. Haywood, of New York, one share, and William W. VanWagner, of Brooklyn, fifty shares.

NEW CHURCH AT KENILWORTH.

Plans for the erection of a church edifice at Kenilworth for the Methodist Episcopal congregation of the place, have been about completed, the bond of that organization having been filed with the denominational board of church extension. William F. Groves is attorney for the union, and is taking care of the legal work in connection with the work of the recently organized church body. The work on the building, which is to be partly of concrete, will be started within the course of about six weeks.

MAY OPEN MARKET.

The opening of the City Market is being considered by the Union Investment Company, of Elizabeth. Interior decorations and the erection of stalls are contemplated, the latter to be sub-let to merchants when the improvements are completed. The aisle running from North avenue to Second street will remain, entrance and exit being made at either end of the building.

RESERVOIR ABOUT COMPLETE.

The large reservoir being constructed on Jerusalem road, Scotch Plains, is rapidly nearing completion. The structure is entirely of concrete, and was started about a year ago. Water will be supplied through this reservoir to Westfield, Scotch Plains, and Cranford.

SHERIFF'S SALE.

John Ross, plaintiff, purchased a plot of land in Westfield from the Home Building and Supply Company for $4,000, at a sheriff's sale in Elizabeth, Wednesday.

GRADING CONTRACT.

T. J. Mumford has awarded the contracting for grading the Grace church rectory property on West Eighth street, to Burke & Bonham. The cost of the work will be $1,686.

NEW JERSEY CENTRAL

TRAINS LEAVE PLAINFIELD.

For New York—2:10, 3:41, 5:08, 5:40, (5:52 except holidays), 2.27, 6:55, 7:22, (7:26 except holidays), 7:41, 7:44, (7:55 except holidays), 7:58, 8:12, 8:30, 8:36, 8:42, 8:59, 9:29, 9:53, 10:26, 11:27, 11:52 a. m., 12:34, 12:58, 1.44, 2:25, 2:39, 2:55, 3:12, 4:01, 4:13, 4:36, 5:39, 6:25, 6:47, 7:41, 8:27, 9:27, 9:30, 10:15, 10:36, 11:43 p. m. Sunday—2:10, 3:41, 5:40, 7:23, 7:58, 8:52, 9.34, 9:40, 10:37, 11:52 a. m., 12:39, 12:58, 1:28, 2:09, 2:15, 2:55, 3:17, 4:29, 5:34, 5:57, 7:14, 8:13, 8:27, 8:35, 9:27, 10:21, 10:36 p. m.

For Newark—5:08, 6:27, (7:05 through train to Newark), 7:41, 8:36, 9:29, 10:26, 11:27 a. m., 12:34, 12:58, 1:44, 2:39, 2:55, 4:13, 4:36, 5:39, 6:25, 6:47, 7:41, 8:27, 9:30, 10:36 p. m. Sunday—7:22, 8:52, 9:34, 10:37 a. m., 12:39, 12:58, 1:28, 2:09, 2:55, 3:17, 4:29, 5:34, 7:14, 8:13, 8:35, 9:27, 10:36 p. m.

For East Bethlehem, Allentown and Mauch Chunk—5:18, *8:20, 9:44, 11:27 a. m.; 2:00, 3:24, 5:44, (6:59 to Easton) p. m. Sunday—5:19, *9:44, 10:32 a. m.; 1:58, 5:44, 7:05 p. m.

For Wilkesbarre and Scranton—5:18, 9:44 a. m., 5:44 p. m. Sunday—5:19, 10:32 a. m., 5:44 p. m.

For Red Bank, Long Branch and Asbury Park, etc.—3:41, 8:12, 11:27 a. m., 12:34, (12:58 Red Bank only), (3:12 Red Bank only), 4:01, 4:36, 6:25, 8:27, 11:43 p. m. Sundays—8:52 a. m. (9:40 Red Bank only), 2:15, 3:17, 8:35 p. m.

For Atlantic City—3:41, 9:29 a. m. (12:34 Saturdays only), 3:12. Sunday—9:40 a. m. 1:28 p. m.

For Philadelphia—6:38, 7:39, 8:45, 10:43, 1:53 a. m., 12:42, 1:54, 2:45, 5:13, 6:44, 8:47, 9:46, 10:48 p. m., 1:20 a. m. Sunday—5:19, 8:45, 9:39, 9:57, 10:39, 10:43, 11:41 a. m., 12:42, 1:44, 2:45, 3:42, 4:39, 4:56, 5:39, 6:39, 6:44, 8:47, 9:46, 10:55, 11:54 p. m., 1:20 a. m.

For Baltimore and Washington. Daily—8:45, 10:43 a. m., 12:42, 2:45, 6:44 p. m. *Except Mauch Chunk. 6-4-14

B. KIVATINOS
(Successor to Kivatinos & Jelling)
Fancy Fruits, Choice Confectionery, Nuts, Cigars, etc. We make a specialty of Olive Oil.
211 W. FRONT ST. Tel. 886-W

Wallingford In His Prime

By GEORGE RANDOLPH CHESTER

Copyright, 1913, by the Bobbs-Merrill Co.

CHAPTER IV.

The First Sucker.

BENSSY FALLS at this moment proved his generalship by tapping upon the table with the pretty silver inlaid gavel with which Wallingford had provided him. "No alcohol, gentlemen, please," he protested. "This is too serious a moment. Boy, kindly provide the gentlemen with vichy or their choice of mild drinks. Now, members of the Speckled Bass Portable Bungalow company, I beg to remind you that there is no motion before the house," and Benssy

"I am proud of you, boys."

Falls stood there in a perfect attitude of manly determination without a single dimple in his cheeks.

"Hear, hear!" exclaimed Rickey. "I move a vote of appreciation for our capable and resourceful president." And in spite of Benssy's blushing protest they carried that motion.

It was during the enthusiasm attendant upon this official action that Von Humperdinck proved his right to his kaiser-like mustache and the three creases in his brow by solving the mighty problem offhand. "Mr. President, Mr. First Vice President, Mr. Secretary and Mr. Treasurer, gentlemen of the board, I move you that we table Official Manager Wallingford's proposition!"

"Rippin'!" shouted Rickey, jumping up. "Three cheers and a tiger for Humpsey! Now, fellows! One, two"—

The gavel of President Falls fell almost rudely. "No indecorum, please, gentlemen," he begged. "There is a motion and a very important motion before the house, and I have heard no second to it."

"I beg your pardon, Benssy," apologized Rickey abjectedly. "You've got the sportin' idea of bein' a president all right."

"Thank you," returned the president graciously, but still with a trace of sternness. "Nevertheless, I have heard no second."

"Right you are, old top," confessed Rickey still more contritely, "and just to help you out I second."

"I also second," announced Reggie Haugh, removing his hand from his pendulous lip to do so.

At this juncture Ringgold Cash was delivered of an idea equally as bright as Von Humperdinck's. "Question!" he demanded.

Even the ordinarily self possessed Benssy was startled by this new manifestation of how much capability and brains they had in their organization.

"Jove!" he exclaimed. "I am proud of you boys. It has been moved by Second Vice President von Humperdinck, seconded by Secretary Richard Saunders and First Vice President Reginald de Puyster Haugh and the question ordered by Treasurer Ringgold Cash that we lay upon the table J. Rufus Wallingford's proposition to buy his patents. All those in favor will please signify by rising." They arose to a man. "Thank you, gentlemen," continued the president. "The motion is carried unanimously, and I propose a toast in vichy to Second Vice President von Humperdinck, who was the father of this happy idea."

Standing, they clanked glasses and drank. It was a great day for Toad Jessop.

* * * * * * * *

An unexpected development was so very grave that the official manager was compelled to call a special meeting of the board of directors, and he made the call so urgent that two of the members of the board were forced to break social engagements of the most imperative nature, one of these engagements, held by Reginald de Puyster Haugh, being with no less a person than the sensational second girl from the end, front row, in the "Follies of Forever" company. Nevertheless they all came, and Wallingford sadly pointed out to them that, while the gentlemen from Michigan and Ontario and Arkansas were willing to pay the high price asked for the Speckled Bass Portable Bungalows, the Speckled Bass Portable Bungalows did not seem to offer sufficient quality for the money. Opportunely enough, the gentleman from Bezunk, Mich., a Mr. Bezazzum, visited the factory while *the meeting was in progress.* He wore felt boots, corduroy trousers, a canvas coat, a sweater of gorgeous hues and wondrous pattern and a broad brimmed felt hat. As for his countenance, it was lean and bony, with the most absurdly sprawled black mustache imaginable and a little tuft of chin whiskers, which began neatly as if it had intended to be a goatee and ended in all directions as if it had suddenly become intoxicated. His eyebrows were equally black and beneath them glowed a pair of black eyes that alternately twinkled with mischief and flashed with hawklike intensity.

There was that in his bearing and ease, however, which forbade levity or ridicule and which made the board of directors, to whom Wallingford introduced him, take him as seriously as he took himself. But Toad Jessop, after one good look at him, went out into the stockroom, where he leaned over a barrel of nails and laughed until he had the stomach ache.

"Well, yuh see, gents," said Mr. Bezazzum in objection to the company's product, "I'm a-willin' tuh pay thuh topnotch buhdanged price fur thuh very best buhgosh port-table houses what can be coaxed together, and I got thuh buhjing money," and here he slapped his pocket meaningly. "Bu-u-t I don't notice from your catalogue enough newfangled doodads, dinguses and hickeys tuh seem tuh chahm thuh dollahs out'n these corduroys."

"I'm very sorry, Mr. Bezazzum," returned Mr. Wallingford, "but I am sure that our catalogues do not do full justice to the Speckled Bass Portable Bungalow. You must come out into our factory and inspect one that is complete and ready for shipment."

It was a masterful manner in which to treat such an emergency, and the board of directors were strong in their admiration of it. The board followed into the factory, much interested, to see the demonstration. With all his suavity, Wallingford strove to prove to him the excellence of the Speckled Bass Hollow Walled Portable Bungalow.

But Mr. Bezazzum was obdurate. While admitting the superiority of the article before him, admitting it in such flattering terms that each and every one of the board of directors was pleased until he writhed, still the thing would not quite do.

The official manager sighed. The members of the board of directors looked at him anxiously. What would this commercial genius do in such an emergency? He displayed his hand, and in unison they sighed with relief.

"You have not seen the improvements upon the Speckled Bass Bungalow," said Wallingford, holding up his hand impressively, and the mere manner in which he said it, his round pink face graven into solemnity and his broad chest expanded to its full capacity, was enough to inspire confidence in any man. "Allow me to show you the improved portable house weather strip, the improved portable house lightning rod, the improved portable house ventilator, the improved portable house down spout, the improved portable house doorknob and the improved portable house burglar alarm."

Deftly and quickly the official manager displayed these wonderful attachments protected by the six Wallingford patents. Mr. Bezazzum was in ecstasies, nor was his voluble ardor cooled when Mr. Wallingford announced that these improvements would add $25 to the cost of each bungalow.

"I wouldn't buhdang miss havin' them improvements if they cost fifty plunks a throw," he declared enthusiastically. "Yuh can jes' book mah ohdeh faw thr-r-ree hundred hollow walled bungalows with all them there improvements, and I'll slip you 10 per cent of thuh entire bill in cash right now. Yo' all can ship the balance C. O. D., and you can write or telegraph anybody in Bezunk, Mich., about thuh credit of ole Pete Bezazzum."

He looked so defiant upon this that Benssy Falls hastened, with all the courtesy of a gentleman to a stranger to assure him that they had no doubt whatsoever as to his financial standing. Official Manager Wallingford bent upon the luckless president of the company an offended and at the same time reproving glare.

"Of course Mr. Bezazzum, as a matter of form, but in the meantime I should like, before booking your order, which is rather a large one even for us, to consult with my board of directors. I am only the manager here. Boy, take this gentleman into my office and see if he will not have some refreshments. Mr. Bezazzum, I shall not detain you over two or three minutes. Gentlemen, will you kindly accompany me to the board room?"

With awestricken faces the directors filed in with Wallingford, while Toad Jessop, his lips tightly compressed, his cheeks puffed, and his face so red that his orange freckles were afloat on a sea of maroon, led Mr. Bezazzum into the manager's room and being entirely speechless, made signs for the gentleman to give his order. Mr. Bezazzum, instead of stating his wishes in the liquid line, held up one lean forefinger.

"Toad," said he quietly, "whistle 'Hot Time.'"

It was then that the explosion came, and Toad was useless for the next half hour. He laughed until he was faint, and Blackie, throwing him upon a couch, was compelled to apply serious restoratives.

Meanwhile Wallingford discussed grave matters with his board. The directors were all for bargaining with him at once for the complete control of his patents, but unfortunately their minds were at work upon a suggestion made by Ringgold Cash to acquire the patents upon a royalty basis, and, perceiving the impossibility of setting these particular minds at work upon any two thoughts at one and the same time, Mr. Wallingford led them gently, but firmly, away from the entire subject.

"We must be cautious," he said. "I would not have you hasty in acquiring these patents nor in booking the order of Mr. Bezazzum. I shall require a week or ten days in which to look into the gentleman's credentials. In that time I shall discover, with your permission, whether the Wallingford improvements will do anything toward securing the Ontario and Arkansas orders. If they do, of course the company will need and must have the *Wallingford patents, and in that case* my price will be $125,000 cash."

On the day Mr. Wallingford received his $125,000 he started work upon the 300 portable houses for Mr. Bezazzum; he also booked the order of the gentleman from Arkansas and gloated for a moment over the order of the gentleman from Ontario, booked four days previously. This hour's work was all he did in the office that morning, for immediately upon the receipt of his check from the genial secretary, who seemed more concaved than ever from collar button to knees by the unearthly hour of 10 a. m., Mr. Wallingford hurried right out to turn that check into cash, and did not return until the next day. From that time on, however, things moved, in that dress parade factory, with a suddenness and decision which surprised the uniformed rank of the Knights of the Wooden Ribbon until they had washed out every giggle in their systems with honest perspiration; for Wallingford, when he suddenly dropped the mask of the factory dilettante, proved to be what the men within a week declared, a "regular manager."

Wallingford with a grim, secret humor kept the board of directors' functions as elaborate as ever, but he allowed, which was entirely foreign to his nature, a sameness to pervade the very elaboration, and a deathlike pall crept upon the meetings. In the meantime the work never flagged. The three orders were made ready in record speed, and the three shipments were so timed as to reach their destinations upon the same day as nearly as possible. Upon the day of the last shipment Wallingford telephoned to a lawyer friend of his, who immediately telephoned the information to a lawyer friend of his own that the Speckled Bass Portable Bungalow company was at last engaged in actual business, having made shipments. Upon the next day the lawyer friend of Wallingford's lawyer friend filed a suit against the company in the name of the National Hollow Walled Portable House com*pany for infringement of patent and* damages, the bill also praying an injunction.

The official manager immediately called a meeting of the board by telephone. He almost called in vain, for only Rickey Saunders, ever loyal would admit that he was in town. Upon making known the intense gravity of the situation Wallingford through Rickey, located the others. They came most painfully, and the official manager allowed the attorney to talk them into a sapphire funk. Wallingford, however, masterful, resourceful man that he was, stood firmly as a rock, defying the attorney, who threatened to put them out of business, annex their private fortunes for damages and disgrace them forever.

Wanly, yet professing deep if almost despairing faith, they clung to their friend, J. Rufus, even in the face of the lawyer's departing threat to bring suit at once. But on the fourth day after there came an agonized telegram from Mr. Bezazzum that an injunction had been served upon him forbidding him to pay for and remove the portable bungalows consigned to him.

(To be continued.)

EVERY DAY A RED LETTER DAY FOR THE FAIR SEX

Every day can be regarded as a red letter day by the women readers of the Press for the distribution of the Imperial Patern Outfit is now on.

It is seldom that such an opportunity offers, and never before have the latest and most stylish embroidery patterns been submitted at a cost that really means sixteen times less than the average ruling price. When it is considered that you will get one hundred and sixty of the latest patterns for embroidery, each of which can be transferred from three to five times; an all metal hoop with new, patent, self-adjusting springs, and a booklet of instructions in which all known stitches are so simply and clearly illustrated that any school girl can readily become an expert, all for 48 cents, or 5 cents extra if to be mailed, and one coupon clipped from the Press, the marvel to everyone will be how it is possible to supply an outfit of more value than $10 for such a nominal sum as 48 cents.

The Press distribution of pattern outfits will leave nothing to be desired concerning art needlework, and at the low price stated, which will bring the proposition within the reach of everyone.

L. Moraller & Son
WATCHMAKERS and JEWELERS
WATCHES, CLOCKS and JEWELRY
Fine Watch and Clock Repairing a Specialty.
219 Park Ave. Plainfield, N. J.

ANTI-SUFFRAGE

Conducted by Plainfield Branch New Jersey Association Opposed to Woman Suffrage.

In a short letter to the New York Times, Mr. Silas Tuttle asked a little while ago why the suffragists, instead of devoting so much time to demanding the vote did not, by giving their views upon current political issues, demonstrate the value of the wished for vote. And forthwith, naturally came a hurried response. Mary Dennett Ware repeated her old argument, that the vote was given to men without their asking for it or proving their capability to use it wisely. Will the Anti, relying on the fact (and supported in that reliance by a decision of the Supreme Court of the United States) answer that the two cases are different. In the one case the Government felt the need of an additional elections and provided for that need from the best material they could find; just as a housekeeper, finding certain extra work must be done employs what help she can get and is not too critical of the quality of that help. The result in both cases may, or may not be disastrous. But when that same housekeeper, feeling no special need of extra service is asked to employ someone, she naturally requires references and some proof of the applicant's ability to make his or her employment worth while.

Then comes Miss Harriet Stanton Blatch and to our great surprise, she avails herself of the argument which to many of us seems the very strongest against suffrage.

She says:

We are a body of women who are pushing forward one of the most difficult of reforms. We have to weigh at each point just what questions will and what will not interfere with the advance of our cause. In the final settlement of the question of woman suffrage we have to make an appeal to every individual voter in the State. Our work is to try to win the individual man to cast a vote in favor of woman suffrage at a given election. Now, we happen to know that there are many men of many minds, and that if we are to win their votes for suffrage we must not run the risk of alienating their good opinion on other subjects. Some men are in favor of a low tariff, but all men are not in favor of a low tariff. Some men approve of President Wilson's Mexican policy, but all men do not approve of it. If we begin to give our views about Mexico and about the tariff then we should offend some men, because whatever our view, it would not be universally accepted as sound by the whole voting body of men. And that is what so many of us feel, and that has been proved over and over again; that party affiliations will rob us of a great source of power. Now, having nothing to gain when women go to the Legislative bodies advocating a well defined, well thought out reform or asking for some new means of doing good; they are heard with respect and, if possible their request is granted. There is an extract from a late number of the Woman's Journal.

"Prison reform has always been a subject which appeals to women.

The Woman's Prison Association is an example of what has been accomplished by women without the vote. After a hard struggle they succeeded in establishing the State Reformatory at Bedford. For three years in succession bills for the establishment of this reformatory were introduced in the Legislature at Albany but were ejected. It was only when Mrs. Abby Hopper Gibbons then more than ninety years old travelled to Albany and appeared before a joint Committee that the measure was carried. The womanliness and charm, the courage and motherliness of this venerable lady won all hearts and carried through the bill. This has been the traditional method by which women *have won the measures which they* advocate."

That is the direct way of presenting a cause on its merits, instead of mixing it up with politics and depending on the indirect influences of votes has proved its superiority by its success. (Of course, that is not the conclusion that the Suffragists would draw, but I submit that it is the logical one.)

The suffragists point with pride to the fact that many women have been chosen to high and responsible situations and have done good service to the State. Of course Dr. Katharine Davis and Miss Lathrop of the Children's Bureau are notable examples. And the Woman's Journal gives prominence to many more such appointments. Take from recent numbers of the Woman's Journal two or three examples.

Mrs. John M. Green, of New York, was elected president of the National Conference of Charities and Corrections at Memphis, Tennessee. This is the second time a woman has held this office.

Walworth, Wis., (a non-Suffrage State) has three women; Racine, three; Waukesha, one; Kenosha has a woman Commissioner of Education.

A paragraph is headed in capitals, "Jersey Woman a Judge Lindsey." "Miss Paula Laddey, is the youngest member of the new Board of Managers lately apponited by the Governor of New Jersey for the State Home for Girls There used to be nine managers but the number has been reduced to five, three of whom are women. It seems that Miss Laddey was most warmly welcomed by the girls whose hearts she had won as a probation officer.

Now all these things prove that there is no lack of appreciation of what women can do for the State on the part of our men. No sooner does a woman show that she is the person needed for a special work than she is called on to do that work. And she can do it all the better because she is allied officially with no party. The thing proves itself.

I was glad to see in the Woman's Journal that Miss Lathrop has been successful in overcoming the opposition of the politicians to an appropriation for her most useful work. Another instance of the advantage of direct over indirect influence.

An amusing title anecdote is given in this same Woman's Journal. At one of the recent parades, two little girls were standing near the curb. Each wore across her breast a broad yellow sash bearing an inscription, "Look at Those Little Dears with Their Votes for Women." How sweet of their mother to take that trouble for them.

"Not a bit of it," answered her friend, just read what's on the ribbon, and this is what she read "I Have Whooping Cough." Was it a like kindly wish to warn others of a contagious fever that made the Suffragists choose yellow for their color?

ELIZABETH B. SYKES.

Practical Fashion Hints

By Alice Gibson

A severely plain strictly tailored blouse is shown in 8357; it has a raglan shoulder, regulation shirt sleeve which may be cut off at elbow length if preferred, with a collar which may be turned down as illustrated or buttoned high about the throat. This design is especially well-suited to crepe de Chine, China silk, heavy linen or cotton. It is an excellent blouse for tennis, boating or golf combined with a smart little skirt of tweed or wash material it makes an excellent business blouse for summer. The patch pocket may be used or omitted as preferred and by way of trimming a line of novelty buttons down the front are attractive. This blouse may be made up in size 36, with 2 yards of 42-inch material. Pattern comes in seven sizes, 34 to 46.

This is a Perfect Pattern.

Be sure to give right size, measuring over the fullest part of the bust for dimensions.

It may be obtained by filling out the coupon and enclosing 15 cents in stamps or coin to the Pattern Department of this paper.

COUPON

Name.....

Street and No.....

City and State.....

Pattern No.....

Sizes.....

A. E. Force & Co., "The White Store," carry all patterns in stock and the Daily Press recommends that its readers procure them here. They will be furnished by this paper when the orders come direct to us, through A. E. Force & Co.

ARRIVAL AND DEPARTURE OF MAILS AT PLAINFIELD POSTOFFICE.

May 20th, 1914.

NEW YORK MAILS. Arrive—5:20, 8:00, 8:40, 11:45 a. m., 1:30, 2:30, 5:00, 5:20 8:30 p. m., 12 midnight. Close—6:30, 7:45, 10:00, 10:45 a. m., 12 noon, 2:00, 3:50, 5.45, 7:45, 9:00 p. m.

SOMERVILLE AND EASTON. Arrive—8:40, 10:45 a. m., 12:45 and 7:00 p. m. Close—6:30, 7:45 a. m., 1:30, 4:30 p. m.

PHILADELPHIA—Direct. Arrive—5:30 8:00, 9:40, 11:45 a. m., 12:30, 2:30, 7:00 p. m. Close—6:30, 11:30 a. m., 1:30, 3:50 6:50, 9:00 p. m.

THROUGH FAST MAIL FOR EAST. Close—12 noon, 2:00, 3:50, 5:45 p. m.

DIRECT THROUGH FAST MAIL FOR WEST. Close—6:30, 11:30 a. m., 1:30, 5:00 and 9:00 p. m.

DIRECT SOUTHERN MAILS. Close—6:30, 11:30 a. m., 1:30, 7:00 and 9:00 p. m.

PENNSYLVANIA. West of Easton. Close—6:30 a. m., 1:30, 5:00, 7:00 p. m.

ELIZABETH—Direct. Arrive—5:20, 8:40 a. m., 1:30, 2:00, 5.30 p. m. Close 7:45, 10:00 a. m., 12 noon, 5:45, 9:00 p. m.

NEWARK—Direct. Arrive—5:30, 8:45 a. m., 1:30, 2:30, 5:30 p. m. Close—6:30, 7:45, 10:45 a. m., 12 noon, 2:00, 3:50, 5:45, 9:00 p. m.

WATCHUNG. Arrive—1:00, 6:45 p. m. Close—9:00 a. m., 5:30 p. m.

WARRENVILLE. Arrive—1:00 p. m. Close—9:00 a. m.

SUNDAY MAILS. Office open from 9:30 to 10:30 a. m.

Mail closes at 6:15 p. m.

E. J. BIRD, P. M.

HODGE'S PHARMACY
Y. M. C. A. BUILDING.
BELLE MEAD SWEETS.
Telephone 62.

—It pays to use the advertising columns of The Press.

Of Interest to Women and the Home

NEEDLEWORK

By MARGARET LAWRENCE

TWO SIMPLE YET DECORATIVE DESIGNS FOR EMBROIDERING HANDKERCHIEFS

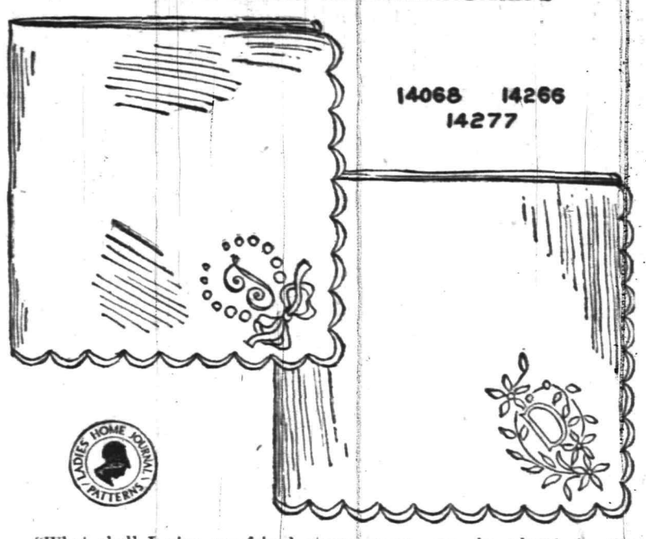

"What shall I give my friend at her linen shower?" is asked so often. Here is the very thing! Dainty embroidered handkerchiefs are always acceptable and especially those which have been embroidered by the giver. The dainty wreath designs are from pattern 14277, which includes borders and corners for stamping four handkerchiefs and designs for embroidering the four corners of each. These are attractive developed in a color or white, and a one-inch initial or monogram can be placed in the wreaths, 10 cents.

The script letter is from pattern 14068, which includes 42 transfers of any one initial in 5 sizes. One dozen each of the small letters and ½ dozen each of the larger ones.

The block letter D is from pattern 14266. This includes 54 transfers of any one initial in 6 sizes, 10 cents.

Guaranteed, hot-iron transfer patterns will be supplied upon receipt of price.

Some Cookery Suggestions

GOOSEBERRY GOODIES.

THE gooseberry is a garden fruit which is not so much appreciated in America as in England. However, it is growing in favor. Wholesome and delicious desserts may be made with the berries. They are most popular in pies, tarts and turnovers.

Served With Custard.

Gooseberry Custard.—Take one quart of gooseberries, half a pint of water, two ounces of butter, three-quarters of a pound of sugar and four eggs. Boil the gooseberries in the water till they are soft, add the sugar and the butter, stirring well together; then add the yolks of four eggs. Stir over the fire till quite thick, but on no account let it boil or it will curdle and be spoiled. Serve in custard glasses.

Gooseberry Fool.—Take two pounds of gooseberries, three-quarters of a pound of loaf sugar, half a pint of boiled custard to each pint of gooseberries, one gill of hot water. Top, tail and wash the gooseberries in cold water; then put them in a pan with the sugar and water. Boil gently till soft.

If your pan gets too dry you must go on adding water, using as little as possible to keep it from being too watery. Rub through a wire sieve. Then make a custard, allowing three eggs to a pint of milk. Add this to the pulp; mix well. Sweeten to taste and serve cold.

Small Pastries.

Gooseberry Turnovers.—Wash and clean the gooseberries. Next roll out the pastry and with a round cutter stamp out rounds about the size of a large tumbler. Arrange as many gooseberries as can be laid on one-half; wet the edge of the pastry, put about a small teaspoonful of sugar with the fruit and fold over the pastry, pressing the edges together. Place the turnover on a greased baking tin and put it in a hot part of the oven so the pastry will rise well and then move it to a cooler part for the gooseberries to get soft. When done, brush over with water and then dust with castor sugar.

Luscious Pie.

Gooseberry Pie.—Take cooked gooseberries, sweeten to suit taste and for each pie beat the yolks of two eggs. Mix well with the gooseberries and bake with one crust. While pies are baking beat the whites of the eggs and add one tablespoonful sugar. Spread this over the pies and set in hot oven to brown. The eggs are used to take the bitter taste from the gooseberries.

Gooseberry Tarts.—Cook gooseberries *and put away for the next day;* be sure they are not broken. Then make some good puff paste. Have ready some well greased patty tins; line with paste and fill with the gooseberries already cooked and sweetened and bake carefully.

Anna Thompson.

One Little Chickadee Sang a Solo.

Daddy's Bedtime Story—

The Successful Concert of the Chickadees.

EVELYN was very fond of little chickadees, and she was so pleased when daddy said that he was going to tell them a story about them that evening.

"You know," commenced daddy, "the chickadees had a concert the other evening for the other birds. They sent out invitations on petals of flowers, and on the petals they made little holes with their beaks. They made six holes, meaning that the concert would begin at 6 o'clock. Exactly at 6 they all arrived.

"They were all invited to perch on the nearby apple tree and pear tree, and the chickadees hopped about on the grass below.

"Then the concert began. First one little chickadee sang a very sweet little solo, which won a great deal of applause.

"The choruses were enjoyed tremendously, too, and the refrain of 'chickadee-dee-dee' was lovely, the other birds thought.

"But, as you can imagine, the chickadee knew that it was the fashion to have special features at concerts or at least one special feature.

"So as a surprise, just before the last number, which was a chorus of all the chickadees, a special feature was announced by the leader of the concert.

"'We are to have,' said the chickadee leader, 'a different number from any other on the program.'

"At this all the birds looked at one another with astonishment.

"'We are to have,' the chickadee leader continued, 'a ballet.'

"Now, the birds knew that in 'really real' grand opera there is usually a ballet, but to have one at their concert was wonderful.

"But before they had time to talk about it out came all the little chickadees, dancing and hopping and wearing little wreaths of flowers about their necks. Each one carried a little flower in his beak, and every flower was of a different color.

"For some time they danced in and out of a little circle which they made. They received constant applause.

"It was something new and different to have a ballet dance at the concert. The birds were very much impressed with the chickadees for being so up to date.

"The chickadees were delighted that their concert had been such a success, for, as a matter of fact, they had been rather nervous in getting up a concert when the other birds had given such beautiful ones during the spring. They knew that their voices were not at all lovely, but the birds had wanted to hear them, and now the chickadees were very, very happy."

TRY A PRESS WANT AD.

NEUMAN BROS'
DISPLAY OF
Fruits and Vegetables
Is the largest to be found in the city

ALL THE GARDEN PRODUCT RECEIVED FRESH DAILY

NEUMAN BROS.
GROCERS
Watchung Ave. and Fifth St. Telephone 760
Efficient and Rapid Delivery Service to All Parts of the City

Mono Storage
WAREHOUSE!
North Avenue
OPP. FREIGHT HOUSE
125 East Front Street

HAND'S EXPRESS CO.
OLD RELIABLE
STORAGE
All Rooms Separate, Light and Dry
Furniture Packed and Shipped
Office 69 Somerset St 'Phone 541

MURRAY'S STORAGE WAREROOMS
THE OLDEST IN THE CITY.
AT 326 TO 332 WEST FRONT ST.
Near Grove St.; all the rooms are separate, airy and dry; large and small, at very moderate prices. Many years' experience in buying, selling, handling, packing and appraising goods.
Auction Rooms at 326 West Front Street.
R. Murray, Auctioneer, 326 West Front St. Phone 666

AUCTIONEERS.
The Leading
Auctioneers
W. A. SCHORB & CO.
Also Dealers in Second Hand Furniture—Bought and Sold.
120 Madison Av., Jackson Blg
Telephone 1707-W.

PAINTERS AND DECORATORS.
JAMES C. HANSEN
DECORATOR
DEALER IN
PAINTS, OILS, GLASS,
VARNISHES, Etc.
141 East Front St., Plainfield, N. J.
Distributor of John W. Masury & Son's Pure Colors Ready Mixed Paints, Etc.

ORGANIZED 1864
THE
FIRST NATIONAL BANK
OF PLAINFIELD.
A COMMERCIAL BANK WITH SAVINGS and SAFE DEPOSIT DEPARTMENTS.
FOUR PER CENT. INTEREST PAID ON SAVINGS ACCOUNTS.

Rotgum
Service Means Perfection in
Cleaning-Dyeing
PRESSING to PLEASE PARTICULAR PEOPLE
432 Watchung Ave. 'Phone 1976-W.
Nine years with G. O. Keller.

TRUSSES
NEW FITTING ROOM
Elastic Hosiery, Supporters, Braces.
KNEE CAPS, ANKLETS, Etc.
William M. Walsh
North and Watchung Avenues,
Plainfield, N. J. 'Phone 1964.
OPP. DEPOT.

CAMP RAM'S HORN
HALSEY ISLAND
LAKE HOPATCONG
JUST THE PLACE FOR A YOUNG MAN TO SPEND HIS VACATION.
BOATING, BATHING, FISHING AND KINDRED SPORTS.
For Terms Address Thomas M. Muir, Box 118, Nolan's Point, Lake Hopatcong.

RITZ Inc.
BABCOCK BUILDING
CANDIES, ICE CREAM
DAINTY LUNCH

—Your "for sale" ad is likely to "turn into money" that used furniture—at very small expense to you.

PROPOSALS OF SCHOOL SUPPLIES.

The Board of Education of Plainfield will on June 29, 1914, receive sealed bids for furnishing various school supplies to the public schools of Plainfield during the year beginning July 1, 1914 according to specifications on file with the Clerk of the Board; copies of which will be sent to intending bidders on application.

Bids must be in writing and sealed. They must be filed with the Clerk of the Board of Education not later than 8 P. M., June 29, 1914, at which time all bids will be opened.

The Board of Education reserves the right to refuse any or all bids received.

H. R. CONGER,
Clerk of The Board of Education.
Plainfield, June 18, 1914.
6-18-9-ed

NEW MAN ENTERS IN BALLOU'S DEATH

Police Tell of Hidden Stranger In Mrs. Angle's Rooms.

FATHER MAKES STATEMENT

Repeats Divorcee's Own Story of Finding of the Body—Mystery Increased as Woman Recovers at Home of a Friend—Details Differ From Those Told at First.

Stamford, Conn., June 27.—Chief of Police H. Brennan revealed that the authorities know that a third person—a man—was in the apartment of Mrs. Helen M. Angle, which is in the building where on last Tuesday night aged Waldo R. Ballou received injuries from which he died.

Beyond saying that he is a reputable citizen a friend of both Mrs. Angle, who is out on $5,000 bail pending the investigation of the coroner, and of Mr. Ballou, the chief closed his lips on the subject.

Reports that Mrs. Angle had been taken to Dr. A. J. Given's sanitarium were denied by her father, Leonard Blondell. He said his daughter, just outside of whose apartment Waldo R. Ballou was found dying, is stopping for the time with Mrs. George Eagle and that she would remain there until he could remove her to his summer home at Southport, Me.

Mr. Blondell told his daughter's story of everything she remembers in connection with Mr. Ballou's visit to her flat last Tuesday night and his subsequent death. He told the story just as his daughter would tell it, he said.

"My daughter denies the sensational stories that have been published about her having been automobile riding and stopping at road houses with Mr. Ballou or any other man. We have lived in Stamford for twenty-five or thirty years, and I am sure that people who know us will realize that my daughter is not that type of woman.

An Act of Charity.

"It is true that she was ironing on Tuesday evening when she telephoned for Mr. Ballou. She was doing work to help a friend. An act of charity it was. She had often telephoned to Mr. Ballou. It was nothing unusual. She asked him what he was doing, and he said nothing in particular. She bade him come up for awhile, and presently he arrived.

"Ballou was not in the apartment long when she finished her ironing, and started with the articles to Mrs. Barrett's apartment in the same building. They went out together, she going downstairs by the rear entrance, he by thef ront. Mrs. Barrett was in bed, and Mrs. Angle left the articles in her apartment and went right back. Presently Mr. Ballou returned and she admitted him. He told her he did not feel well, and that he had gone out and taken a drink. They talked a while and he started home. She has no recollection of the length of time he was with her.

"My daughter had low shoes on at the time. She took off her shoes and stockings and was getting ready for bed when she heard a noise as if some one had fallen.

On the First Landing.

"She went out and found Mr. Ballou on the first landing beneath her apartment. She took him and spoke to him, and he did not answer. Her first thought was to get him downstairs into the open air. She doesn't know how she got him downstairs, whether she carried him or dragged him. All she remembers is trying to get him out into the open air.

"My daughter knows no reason why she should tell any one Mr. Ballou was drunk. She says that he was not intoxicated and that she never saw him intoxicated.

"She does remember telling the chief to call the hospital if Mr. Ballou was there and that he could tell him how the accident happened."

CIRCUS GIRL THE VICTIM.

Police Think That Member of Troupe Was Thrown In Schenectady River.

Schenectady, N. Y., June 27.—The police now feel that an employee or performer connected with the Barnum & Bailey circus was the victim of the Mohawk river mystery. A bundle of blood stained woman's clothing partially burned was found near the grounds where the Barnum & Bailey circus exhibited here May 29, the time the coroner feels, the torso found a week ago was thrown in the river. It is understood the red oilcloth is similar to that used to cover tables in the mess tent at the circus and that the bag in which the torso was found is identical to those in which food was delivered the circus by a local dealer, who stated the empty bags were not all returned.

The police feel it would have been an easy matter for the murder to have been committed near the circus, the body placed in the bag and carried to the river, about a mile distant.

Ira Morris May Get Swedish Post.

Washington, June 27.—Ira Morris of Chicago, son of the late Nelson Morris, probably will be appointed minister to Sweden. This was a persistent report around the White House and was not denied.

—You may have an immediate task for a want ad—and yet not act wisely in failing to read them day by day.

CHARLES S. WHITMAN.
District Attorney, Candidate For Governor on Republican Ticket.

Photo by American Press Association.

Theodore Douglas Robinson, Progressive state chairman, and Francis W. Bird, Progressive county chairman for New York county, united in denouncing District Attorney Whitman bitterly. They made it plain that the same opposition from their party, which was largely responsible for Mr. Whitman's defeat in the contest for the fusion nomination for mayor last year, will be exerted just as vigorously this year to prevent his election as governor.

ARE YOUR KIDNEYS WELL?

Many Plainfield People Know the Importance of Healthy Kidneys.

The kidneys filter the blood.

They work night and day.

Weak kidneys allow impurities to multiply.

No kidney ill should be neglected.

There is possible danger in delay.

If you have backache or urinary troubles,

If you are nervous, dizzy or worn out,

Begin treating your kidneys at once;

Use a proven kidney remedy.

None endorsed like Doan's Kidney Pills.

Recommended by thousands.

Proved by Plainfield testimony.

Mrs. Patience Manchester, 120 Lafayette place, Plainfield, N. J., says: "For a long time I doctored and tried various remedies for my kidneys and bladder, but didn't get a cure. Doan's Kidney Pills brought me good results from the first and before long rid me of the trouble. I still use this remedy occasionally and it always relieves me of serious trouble. I willingly recommend Doan's Kidney Pills."

Price 50c, at all dealers. Don't simply ask for a kidney remedy—get Doan's Kidney Pills—the same that Mrs. Manchester had. Foster-Milburn Co., Props., Buffalo, N.Y.—Adv

THE HEALTHFULNESS OF PURE OLIVE OIL
is recognized not only by physicians, but by people of good judgment everywhere. Our Olive Oil is famous for its Pure Quality. Our Prices are reasonable and deliveries prompt.
W. W. Dunn
Park Ave., Near Fifth Street.

Wedding Decorations
Shower Bouquay and Floral Designs by Floral Artists at very moderate prices.
Satisfaction Guaranteed.
Quantities of fresh cut Flowers at all times. Deliveries in Greater New York or any city of the U. S.
Chas. L. Stanley
159 EAST FRONT ST. Tel. 928.
Woodbull & Martin Building.

A. M. RUNYON & SON,
UNDERTAKERS
402 Park Avenue. Telephone No. 40.
Office open day and night.
Office of Hillside Cemetery.
New York office—50 Great Jones St.
Tel. call 3345-Spring.
New York Embalmers License—1220.
New York Registered Licensed Undertaker No. 515.

T. A. MOORE
UNDERTAKER
612 E Sixth St.
Tel. 741-R

H. DEMOTT
UNDERTAKER.
56 Somerset St. 'Phone 1128-W

Classified Advertisements

COPY RECEIVED UNTIL 1 P. M. DAILY

One cent a word for first insertion, one-half a cent a word for each subsequent insertion of the same advertisement for less than one month. Fifty cents a line for one month. **Double Charge for Capitals. No advertisement received for less than 10 cents. No Display or black face type used in this column.**

The Plainfield Daily Press cannot give information regarding advertisements for which answers are to be sent care of the Press. Persons replying to office addresses must mail or leave written answers as stated in advertisement.

Estab. 1868 Tel. 2354
J. J. & C. A. HIGGINS
UNDERTAKERS,
Private Funeral Chapel
109-111 West Fourth Street
Auto Cortege for Long Distance.

Established 1872.
P. CASEY & SON,
UNDERTAKERS AND EMBALMERS
Office, 116 Park Avenue, Tel. 884-W. Res. 417 W. 3d St., Tel. 584-W. Office open day and night. N. Y. office 10 E. 22d St. Tel. 2694-Gramercy.

L. L. MANNING & SON,
STEAM GRANITE WORKS
Corner Central Ave. and West Front St.
Opposite First Baptist Church.

HELP WANTED—MALE.

SALESMEN better your positions. We require the services of several hustling salesmen for outside position to secure orders direct from the home for homefurnishings; our liberal credit system makes this an easy proposition. Steady employment and good salary guaranteed to good salesmen who can properly represent us. Crown Co., 74 and 76 Market St., Newark, N. J. 6 23 7

BRIGHT boy, 14-16 years, white. Apply Riding School, 775 Kensington avenue. 6 26 3

SALESMEN — High-grade, who have worked with jobbing grocery salesmen. State full particulars; straight salary and expense. Cigar salesmen preferred. Leberman Sons, Collins street, Philadelphia, Pa.

MISCELLANEOUS.

WANTED TO BUY—Old buildings; will also do reflagging and grading and sewer repairing. Everyone knows Kane, the wrecker. I am back here to stay, present address 339 East Third street; location of yard will be announced later. I intend to continue landscape work and pay the highest price for old buildings. 6 17 1mo

HUDSON Terrace Tennis Club now open for membership. For full information address Miss G. P. Karr, 218 Babcock building. 6 23 tf

INSURANCE, ALL BRANCHES. AGENT FOR NATIONAL SURETY C. J. T. VAIL. 9 2 tf

MASON contractor, repairing promptly done; porch piers $1.50 and up. Wm. Bourgeois, 'phone 417-W. 1378 Park avenue. 6 1 1m

MONEY TO LOAN.

MONEY TO LOAN on bond and mortgage. J. T. Vail. 8 20 tf

$6,000 TO LOAN at 5 per cent. W. H. Abbott, 134 North Ave. 5 7 tf

MONEY TO LOAN on mortgage Manning & Curtis, 106 Depot Park. 10 14 tf

MONEY TO LOAN on bond and mortgage. Mulford, opposite depot. 12 28 tf

EMPLOYMENT AGENCIES.

MURRAY'S Employment Registry office, 326 West Front street, near Grove street, for reliable help only; we always have good situations for such and only charge a very moderate fee. 'Phone 666. 3 6 tf

MRS. KELLER'S Employment Agency, 22 Somerset place; all nationalities: 'Phone 1724. 2 2 tf

SITUATIONS WANTED—MALE.

SITUATION WANTED — First-class chauffeur and mechanic, 12 years experience, all makes, married man; reference furnished. Address F. S., care Miss Anna Fromm, 103 Sycamore avenue. 6 24 6

GOOD boy, 17 years, good driver. Address R., 696 Rahway avenue, Westfield.

FOR SALE OR TO LET.

FOR SALE OR TO RENT—House and large barn; house 9 rooms, all improvements, large lot 65x215 ft.; numerous fruit trees and grape vines. Reason for selling moving to Harburger property on West Front street. J. Sachar, 731 West Third street. 6 27 tf

REAL ESTATE FOR SALE.

FOR SALE—Two small houses, Nos. 660 and 662 South Second St. Apply J. T. Vail, 177 North avenue. 6 3 tf

AUTOMOBILES FOR SALE.

FOR SALE—1911 Winton and 1913 Oldsmobile, will sell at sacrifice; owner leaving town. Address J. L. M., care Press. 6 5 tf

HELP WANTED—FEMALE.

SALESWOMEN better your position. We require the services of several energetic up-to-date saleswomen for outside position, to secure direct orders from the home for homefurnishings. Our liberal credit system makes this an easy proposition. Steady employment and good salary guaranteed to saleswomen who can properly represent us. Crown Co., 74 and 76 Market St., Newark, N. J. 6 23 7

CROWN CO., 74 and 76 Market St., Newark, N. J., require the services of several clever, energetic women to secure orders for home furnishings. Our reliability and liberal terms makes this an easy selling proposition. Steady employment and large income assured to women who get results. Crown Co., 74 and 76 Market St., Newark, N. J. 6 23 4eod

WOMEN—Sell guaranteed hosiery to friends and neighbors; 70 per cent. profit; make $10 daily; experience unnecessary. International Mills, Box 4029, West Philadelphia, Pa. 6 27 8eaw-s

COMPETENT girl for general house work (white); references required. Apply 434 West Seventh street. 6 25 3

WANTED—Girl for general housework in small family. 516 Woodland avenue. 6 25 3

WANTED — A colored kitchen maid to go to Millbrook. Inquire 513 West Seventh street. 6 22 tf

WANTED—A thoroughly experienced colored waitress to go to Millbrook, wages $35. Apply evenings, 513 West Seventh street. 6 18 tf

FOR SALE.

UNITED EXPRESS.

Horses and mares for sale at the United Express Stables—all in first-class condition, suitable for butcher, grocer, baker or any general business purpose; prices from $50 to $125. Anyone in need of a horse or mare should avail themselves of this exceptional opportunity as all must be sold at once. See manager at office, corner Orange and Nesbitt streets, Newark, N. J. 6 25 1m eod

FOR SALE—Standing grass. Enquire 1135 East Front street, Plainfield, N. J. 6 27 3

FOR SALE—Standing meadow grass, three acres, good crop. David Hand, 837 Berkeley avenue. 6 27 2

CURRANTS and gooseberries for sale. Garretson, 1037 Sherman avenue. 6 27 3

FOR SALE—Light surry in good condition. Apply Blair's Livery Stables, West Sixth street. 6 2 tf

FOR SALE—Five-cylinder Harley-Davidson motorcycle in good condition, reasonable. Address Motorcycle, Press office. 6 26 tf

FOR SALE—One chunky work horse, one team large young mules, one driving horse. J. H. Campbell, Oak Tree. 6 24 4

FOR SALE—Bicycle. Inquire 416 East Fifth street. 6 23 tf

FOR SALE—Hot air furnace, dining-room dome and outhouse. 39 Prospect place, North Plainfield. 5 26 tf

SITUATIONS WANTED—FEMALE.

DRESSMAKER desires a few customers. 47 Woodbine avenue. 5 28 tf

POLISH woman wants days' work at washing and housecleaning. 136 North avenue, second floor. 6 25 3

SITUATION WANTED — Girl wants position at general housework. 202 Rock avenue. 6 27 2

WANTED—To place for the summer, a white girl at general housework; at liberty July 7. 'Phone 548. 6 26 2

YOUNG Danish girl wants situation as waitress and chambermaid, or general housework. 218 East Front street. 6 26 2

WANTED—A position as waitress and chambermaid or to care for children in private family. For further particulars 'Phone 103 Plainfield, N. J. 6 24 4

WANTED—TO BUY.

WANTED to buy, a small two-family house, centrally located. Address B. D., Press office. 6 25 3

WANTED—Two Ford touring cars in A1 condition. Address A., care Press. 6 25 6

FOR RENT.

HOUSES, $12 to $50; flats, $10 to $30; stores, $7 upwards. D. McInnes, 824 West Third street. Tel. 1198-W. 6 30 tf

TEN-ROOM house, 418 East Second street; all improvements. William Newcorn. 3 11 tf

TO LET—4 rooms, part improvements. 94 Grandview avenue. 6 23 5

TO LET—4 rooms, 321 Park avenue, cheap. J. Manley. 6 25 tf

FOR RENT—From July 1, small apartment, central; porch and all improvements; very desirable and cool for summer. Call 149 East Fifth street. Must be seen to be appreciated. Rent low. 6 25 5

TO LET—Two front furnished rooms for light housekeeping, also single room. 308 East Front street. 6 27 6

FOR RENT—A small house, all improvements, at 614 Monroe avenue, between Sixth and Seventh streets; large lot; place for a fine garden. Apply to Linke, 227 West Front street, Plainfield. 3 9 tf

HOUSE to let, 7 rooms and bath, all improvements; 20 dollars a month. Apply 222 Madison avenue. 6 10 tf

TO LET—Five rooms, 506 East Second street, all improvements. Inquire within. 6 24 tf

FOR RENT—Beautiful country home with all modern improvements, on Penn. R. R., 26 miles from New York, old Colonial centre hall, 2 parlors, library, dining-room, lavatory, butlers pantry, large kitchen, 2 pantries, servants bathroom and bedroom, refrigerator room, detached servants' rooms and laundry, 9 fire places, 12 bedrooms, bathroom, outdoor sleeping and tea rooms, large verandas, beautiful lawns, shade, flowers, garden and garage; an ideal all-year country home. Walter Williams, Metuchen, N. J. 6 22 6

FOR RENT—7-room house in fine condition. 231 Somerset street. 6 22 7

FOR RENT—Store, centre of town, rent reasonable; also two large, light lofts. Apply Elston M. French, 171 North avenue. 11 6 tf

FOR RENT—Five rooms and bath, all improvements; $16. 927 West Third street. 5 19 tf

4 AND 5 room apartment to let on Webster place, near Seventh street, with improvements. Call 770 Woodland avenue. Tel. 1687-W. 10 28 tf

MOVING PICTURE OR STEREOPTICON SHEET FOR RENT; big enough for the largest hall. Apply Daily Press office. tf

TO LET—Eight room house, all improvements. Inquire John T. Caulfield, 453 West Front street; 'Phone 1382-J. 4 28 tf

MODERN HOUSE, 551 Woodland avenue, corner Park lane, nine rooms, all improvements; $42.50 per month. Apply to agents, or H. A. Bonn, 160 East Front street. 4 2 tf th-s-tu

TO LET—Apartment, one five rooms and bath, all improvements, $18; one four rooms, part improvements, $10. Inquire Cormick McDonough, 36 Fairview avenue. 5 9 tf

TO LET—5 room apartment, central location; all improvements. Inquire 306 East Front street. 4 25 tf

TO LET—Office in the Kresge building, 130-138 West Front street; every improvement, rent reasonable. Chas. H. Lyman & Son, 220 Park avenue. 5 9 tf

TO LET—House newly papered and painted, with all modern improvements; parquet floors, six rooms; rent $25 per month. W. R. VanDerveer, supt., 231 East Second, cor. Church street. 5 23 tf

TO LET—Unfurnished rooms and bath. 47 Woodbine avenue. 5 9 tf

FOR RENT—Large corner store and office in the Depew building, corner of Park and North avenues. Chas. H. Lyman & Son, 220 Park avenue. 5 9 tf

FLAT TO LET—Six rooms, all improvements. Fred Ivamy, 126 West Second street. 5 9 tf

FOR RENT—Furnished 2-room apartment with bath, electric light; from June until September. Call telephone 2315-W. 5 12 tf

ROOMS AND BOARD.

BOARDERS WANTED—Attractive apartments with bath, also single rooms. Apply Miss Lena Hellstrom, 312 East Seventh street. 6 20 1m

THE PRUDENTIAL FIRST IN BIG STATES

The Prudential stood in first place in 1913 according to published records and the reports of the various insurance Departments in the following leading States:

	Insurance Issued and Revised in 1913	The Prudential Has Held First Place For
New Jersey	$46,455,660	Sixteen Years
New York	96,645,161	*Three Years
Pennsylvania	76,285,845	Fifteen Years
Ohio	32,426,356	Seven Years
Indiana	21,051,592	Thirteen Years
Illinois	39,676,734	Six Years
Michigan	10,888,521	Two Years
Delaware	2,780,568	Eight Years
West Virginia	4,647,573	Four Years
Kansas	5,715,497	Six Years
Minnesota	6,031,452	Five Years
Colorado	4,262,574	Five Years

*Years 1909, 1910 and 1913.

The Company also attained second place in many other States, and since the close of 1908 has added to the insurance in force on its books nearly a billion dollars, making a greater net gain than that of any other company in the world.

Founded by JOHN F. DRYDEN — THE PRUDENTIAL HAS THE STRENGTH OF GIBRALTAR — Pioneer of Industrial Insurance in America

The Prudential

FORREST F. DRYDEN, President.

THE PLAINFIELD TRUST COMPANY

"The Bank that Pays 4 Per Cent."

4% INTEREST

No charge made by this Company for transferring to its Special Department accounts now in out-of-town banks.

No loss of interest if the pass book is left with us before July fourth.

No trouble for the depositor in connection with the transfer.

No anxiety about the safety of funds deposited in this strong institution.

Summer Goods

PORCH SCREENS
PORCH CHAIRS
COUCH HAMMOCKS
AWNINGS
LAWN SWINGS
REFRIGERATORS
PORCH RUGS

Vudor Porch Shades give you *privacy* with the joys of "out o' doors." Sleep, eat on your porch!

Get air, keen appetite and deep sleep through Dr. Air, who soothes nerves back to health. Vudors *last*. You can see out but not *in*. They keep fresh, for they're stained—not painted. We have them in various widths. $3 to $10 will equip the average porch with Vudors.

Going Away Soon?

Agents for "LIKLY LUGGAGE"

TRUNKS
BLACK BAGS
TAN BAGS
MATTING BAGS
MATTING SUIT CASES
LEATHER SUIT CASES
WARDROBE TRUNKS

Vudor Porch Shades--the Best Made

All sizes in stock

Refrigerators

Refrigerators of the highest quality in finish, construction and sanitary arrangement for ice and food at the most moderate prices; all sizes with all the new types of construction.

THIS IS THE TIME OF UNUSUAL VALUES IN FURNITURE, BEDS & BEDDING

SHIRLEY & JOHNSTON

BABCOCK BUILDING PLAINFIELD, N. J.

A. M. GRIFFEN CO.

Store will close at 12:30 P. M. Saturdays during July and August

Some of the Summer Comforts which we sell. Think them over

A "Baldwin" or "Eclipse" Refrigerator.

New Perfection Oil Stove—2-burner, $7.00; 3-burner, $9.00.

WATER COOLERS—ICE CREAM FREEZERS

White Mountain—Alaska—North Pole.

Frantz Premier Electric Cleaner $25.00

CALORIC FIRELESS COOK STOVES
(Save fuel, time, and labor).

HAMMOCKS—A "Palmer" with lay-back pillow and valance as low as $1.50

119-121-123 E. Front St., Plainfield N. J.

Two 'Phones 6—214

TRY A PRESS WANT AD

DR. MANDEVILLE SPECIALIST

565 Broad St., opposite Shubert's Theatre, Newark, N. J.

Twenty years' experience as a specialist on all chronic diseases of MEN AND WOMEN.

Catarrh, Nervous Diseases, Diseases of Heart, Kidneys, Stomach, Liver or Bladder, Rheumatism and all Lung Diseases.

NOTICE—Office hours, 2 to 4 p. m and 6 to 8 p. m., also Tuesday and Friday morning 9:30 to 11. Office closed Sundays.

ADVICE FREE.

Don't Forget Name, Place and Number

3 12 tu-th-s tf

Hoagland's Express

For Sale

Office, 116 West Second St.
Telephone 883-W.

---

805 North Avenue. Telephone 296-W.

A. Colucci

SEWER & GENERAL CONTRACTOR
Estimates Cheerfully Given.
All work warranted. Best reference.
6 17 1mo

OFFICIAL NOTICE TO THE PUBLIC

Public notice is hereby given that the placing of Firecrackers, Torpedoes, or other Fireworks, or inflammable or explosive substances upon any sidewalk, or in front of any store or other building contiguous to any public street in cities has been determined to be dangerous to life and property.

ALL PERSONS ARE WARNED

that such danger must not be incurred within the limits of the City of Plainfield. Any person or persons who shall act in disregard of this notice will be prosecuted.

This notice is published by virtue of the authority conferred upon the subscriber by law.

T. O. DOANE, Fire Marshal.
6 23-25-27-30 7-2

YOUR DULL HEADACHES

Probably come from overstrained eye-sight. Nine-tenths of the headaches are the direct result of eye trouble. Bring those troubles to us and let us prescribe for you.

All work guaranteed.

STILES & CO

Philadelphia Eye Specialists
AT 107 EAST FRONT ST.
EVERY THURSDAY.
Free Consultation.
Hours 10 to 4:30.

A DAY'S PLEASURE EXCURSIONS — HARD COAL-NO SMOKE-COMFORT — New Jersey Central

LAKE HOPATCONG, $1.00
Sunday, June 28
Also Every Sunday and Holiday until Sept. 7, inclusive
Leave Plainfield, 9:10 a.m.; Dunellen 9:15 a. m.; Bound Brook 9:24 a. m. All dates.

MAUCH CHUNK, $1.50
Sundays, June 28 and July 12
Leave Plainfield 8:57 a. m.; Dunellen 9:03 a. m.; Bound Brook 9:12 a. m.

ADVERTISEMENTS

—FOR—

NEW YORK HERALD
WORLD, TIMES, SUN, JOURNAL
TELEGRAM, AMERICAN,
BROOKLYN EAGLE, GLOBE
—AND—
NEWARK EVENING NEWS

RECEIVED AT

PLAINFIELD DAILY PRESS

AT REGULAR OFFICE RATES

ADVERTISED MAIL MATTER

E. H. BIRD, P. M.

Plainfield, N. J., June 22, 1914.

MEN.

Ashfield Mr Walter.
Blad Mr Joe, Brown Mr Bertie.
Fulton Mr Lewis.
Helwig Harry F.
Jepp William.
Kennedy Esq J T K.
Linsley Mr, Levering A M.
Mauson Mr R S, Miller Mr F.
Nelson Mr Carl.
Parker D D Rev C D.
Runyon Mrs Frank C.
Shoar Mr. Smith Lowndes, Smalley Mr P J, Squires Mr and Mrs Edwin, Swackhamer Mrs J Y.
Tucker Mr Ernest.
Weaver Mr Robert H.

WOMEN.

Allen Miss E, Anderson Mrs.
Brice Miss Eliz, Belser Mrs Anthony A, Bass Mrs Elwold, Boyce Miss.
Day Miss Bessie, Deitze Miss E, Ebert Mrs Adele, Eschman Mrs Chas.
French Miss, Frost Mrs F T.
Giddes Miss Charlotte, Gibson Mrs Ilicia D, Green Mr Jas G.
Haddock Mrs R W, Hall Mrs Mary B.
Johnson Miss Alma, Judson Mrs.
Malsonin Miss Mary, Pope Miss Ether, Potter Miss Ruth.
Rienolsen Mrs Chas, Rowland Mrs David, Roll Miss Clara M, Ryce Mrs Lucius C.
Scott Mrs.
Wilson Miss Sunnie 2, Warner Mrs H M.

"Please say advertised."

—You find the "short road" to employment when you tell what you can do—interestingly, frankly—in a want ad.

SERVICE

4% COMPOUND INTEREST

Deposits made in our Special Department now, will draw 4% compound interest from July 1st.

The convenience of a Savings Account in town is best appreciated by those who keep their money here. If your account is now maintained in New York or elsewhere, bring in your pass book and we will attend to its transfer without charge or loss of interest.

THE STATE TRUST COMPANY

At the sign of the clock CAPITAL $100,000.00 201 Park Avenue

A Whisper From Madame La Mode.

"White Shoes Are It!"

Look at the thousands of them being worn and, naturally so, because they're the coolest and most inviting looking shoes a woman can wear for these hot days. Obviously, the lion's share of the summer's White Shoe Business is headed this way. We prepared for it many months ago—were particularly fortunate in our forecasts of present style-hits—and bought accordingly. All to your benefit.

Colonials, Pumps and Oxfords.

White Duck, prices $2.00 to $4.00

White Genuine Buck—$5.00 and $6.00

Van Arsdale's
127 E. Front St.

CLOTHING ON CREDIT AT CASH PRICES

$1 WEEKLY TO ALL

EXPERT knowledge of clothing, hats and shoes enables us to buy to such advantage that it is a difficult matter for newer, less experienced concerns to meet our prices and easy terms of credit.

That is more than a mere advertising claim—is a matter which you can easily prove with a little effort.

Shop around a bit and compare our goods, prices and terms with others.

We're not afraid.

CLOTHING, SHOES, HATS
J. A. LAURIE & CO
304 West Front Street,
PLAINFIELD, N. J.

Awnings

WINDOW SHADES
UPHOLSTERING

Frank G. Wikoff
721 W. 4th St. Tel. 508-J

VAIL

JEWELER and OPTICIAN.
236 Park Avenue
OPPOSITE NORTH AVENUE.

REAL ESTATE
INSURANCE
MANNING & CURTIS
106 DEPOT PARK.

—You can make want advertising "pay" if you have any reasonable task for a want ad—and, sometimes with an unreasonable one.

How Does a Man Become Rich?

Some people think that wealthy men got their start by speculating, but this is not usually the case. They started early to save and deposited their money in the Bank regularly—thus laying a substantial foundation for financial success.

Now is the time to start an account with us.

4 PER CENT. INTEREST PAID.

PLAINFIELD SAVINGS BANK

THE ONLY SAVINGS BANK IN PLAINFIELD.
ORGANIZED 1868.

OFFICERS.

WM. F. ARNOLD ..... President
A. C. STEBBINS ..... Vice President
H. A. POPE ..... Secretary and Treasurer
H. B. MacDONALD ..... Assistant Secretary and Treasurer

COAL

Egg, Stove, Nut

$6.30 Per Ton **Pea $5.00**

40c discount for Spot Cash

A charge of 25c extra for carrying coal

Try Davidge Fertilizer for Farm and Garden

CONSUMERS COAL CO.

Tel. 66 225 Madison Ave.

w-s-tf

SUMMER UTILITIES

Standard Oil Co.'s Perfection Oil Stoves
The best wick stove made.

Silver & Co.'s Blue Flame Oil Stove
The best wickless stove made.

Gas Hot Plates and Tubing

Ovens for Gas and Oil Stoves

Fly Screens, Fly Traps and Fly Killers

Triangle Lektrik Iron—Best Electric Iron Made.

Closing Out Electric Fans at Cost.

FOR SALE BY

Gayle Hardware Co.

'Phone 398 Front Street and Park Avenue

GENERAL HARDWARE AND HOUSEFURNISHINGS

LOST

Millions of dollars each year by Fire, Wind-storms and accidents.

FOUND

Relief and protection in the policies issued by

J. C. POPE & COMPANY

First National Bank Building, Plainfield, N. J.
Insurance and Real Estate.

tf-s-t

The Man Who Acts

This is the day of the man who acts. Progress marks him. Fate obeys him. Chance plays no part in his success.

Many a man in this city feels he acted wisely by placing his business here.

REAL ESTATE
LOANS
RENTS

GEO. M. CLARKE CO. Babcock Bldg. Telephone 2005 Plainfield

INSURANCE OF ALL KINDS.

H. C. SMITH, Prop. Plainfield Tel. 2327-W. Dunellen Tel., 2842-R.

SMITH'S AUTO EXPRESS

Furniture and Pianos Boxed, Packed and Shipped

MOTOR VANS for Long Distance Moving

159 NORTH AVE., PLAINFIELD, N. J. OFFICE 239 FRONT ST., DUNELLEN, N. J.

SATURDAY HALF HOLIDAY.

Until September 19, the Daily Press will be published on Saturdays at 1 p. m.

PLAINFIELD DAILY PRESS

THE WEATHER.

Fair tonight and Tuesday, somewhat cooler tonight; west and northwest winds.

Max., 70; min., 53.

Established May 10, 1887. TEN PAGES. PLAINFIELD, NEW JERSEY, MONDAY, JUNE 29, 1914. TEN PAGES. Two Cents a Copy, $5 a Year.

RESIGNS PARK AVE. PASTORATE

Rev. Gabriel Reid Maguire Accepts Call to Boston Church.

TO LEAVE SEPTEMBER 1

Resignation Read at Morning Service Yesterday—Action Will Be Taken at Prayer Meeting Wednesday Night.

Rev. Gabriel Reid Maguire, who has been pastor of the Park Avenue Baptist church for the past four years, has tendered his resignation to take effect not later than September 6. The resignation, which was read at the morning service of the church, yesterday, was left with B. F. Hadley, secretary of the board of deacons, before he and his family sailed for Europe, last week, to be read yesterday by Mr. Hadley. Action will be taken on the resignation at the Wednesday evening meeting of the church.

The fact that Mr. Maguire intended to accept the call to the Ruggles Street Baptist church, Boston, does not come as a great surprise for prior to his departure for Europe he inferred that he expected to go to Boston. The church to which Mr. Maguire will go while not one of the wealthiest in the denomination is known as a great missionary church, and it it has a large range of activities. Mr. Maguire's resignation read yesterday is as follows:

"Perhaps one of the greatest trials in the life of a minister comes to me this morning, as I feel that the time has come when my relations, which have been so pleasant, with you in this dear old church, must be severed. I cannot tell you what this has caused me because I love you all and know that you love me, how well only God knows.

"For over four years my life has been woven into your life. I have received from you kindness more than I have deserved. You have given me your confidence and have contributed generously to my support. No pastor ever had a more faithful Board of Deacons to assist him in the spiritual work of the church, and none more loyal to the old Gospel story of Jesus and His love, which I have been trying to preach. This I can truly say of the entire membership. The action taken last Sunday by the deacons and the church was but another proof of their love, and I thank you all for it. To our sisters let me say, I have never met your equal in love, devotion and sacrifice to our Lord and His work. May God richly reward you.

"As we go at what we believe is the call of God to a larger city and greater opportunities, in a church which has long been known as a soul saving center, pray for us, as we will for you, that in our separate places of labor we shall be used by the Master in winning souls into His kingdom. Mrs. Maguire and myself have prayed much over this decision and feel persuaded that we are lead by the Master, whose we are and whom we serve. But while we go to our new field of labor happy in the knowledge that He is with us and that we are going to a united consecrated, praying people, it is with hearts filled with sadness that I tender you my resignation as your pastor, to take effect whenever the board of deacons shall so decide, but not later than September 6. Praying that the Lord, the great head of the church, may bless and guide you to a speedy choice of my successor."

COST HIM $5 TO TELL COP WHAT HE COULD DO

Charged with disorderly conduct, Edward Wilson, a twenty-year-old trouble maker, was fined $5 in the city court by Judge W. G. DeMeza, this morning. Wilson, while in an intoxicated condition, created a disturbance in the vicinity of Front and Somerset streets, Saturday night.

He woke up the business section by staging a demonstration in the middle of the thoroughfare and telling Patrolman Martin Walsh "what he could do" when the latter ordered him away.

ROPE SUMMER SUPPLIES.

Rev. Frederic L. Greene, pastor of Hope chapel, left this morning for the Adirondacks, where he will spend his vacation during July, returning to his pulpit Sunday, August 2. The pulpit supplies of this church during the absence of the pastor have been announced as follows: July 5, Rev. T. R. Montgomery, of New York; July 12, Rev. T. B. Ironsides, of Morristown; July 19, Rev. A. B. Robinson, of New York; July 26, Rev. Julius Boehnan.

EIGHTY POSTMASTERS GET SALARY RAISE

The Result of Annual Revision Based Upon the Business of Each Office.

More than eighty Jersey postmasters of the second and third class will receive increases in salary with the beginning of the new fiscal year, July 1. Seven will have their stipend decreased. This is the result of the annual salary revision based upon the business of each office.

Those receiving increases owe it to the "prosperity record" of their respective offices, while those who will be reduced owe it to the decrease in the annual postal business in their communities.

In the larger places of the State there are increases given to Elizabeth, Morristown, New Brunswick.

Among those in nearby towns who have the salaries of their postmasters changed include the following: High Bridge, from $2,000 to $2,100; Kenilworth, $1,000 to $1,100; Linden, $1,000 to $1,200; Milburn, $1,700 to $1,800; Millburn, decreased from $1,200 to $1,100; Morristown, $3,100 to $3,200; New Brunswick, $3,100 to $3,300; and Westfield, $2,600 to $2,700.

CELEBRATE THIRTIETH WEDDING ANNIVERSARY

Mr. and Mrs. Frederick C. Burner, of the Borough, Entertained.

Mr. and Mrs. Frederick C. Burner, of Manning avenue, the borough, celebrated their thirtieth wedding anniversary at their home Saturday night. The evening was spent in playing cards. Mrs. J. H. Snyder received first honors for the women, while Mrs. Walter F. Hamilton received second. Walter C. Walker received first honors for men, while William Dunn was awarded second honors. After the playing of cards, supper was served. At the conclusion, Andrew Kenney, in behalf of the guests, presented Mr. and Mrs. Burner with a gas lamp.

Those present were Mr. and Mrs. Horace C. Huff, Mr. and Mrs. William Dunn, Mr. and Mrs. J. E. Bailey, Mr. and Mrs. Walter Hamilton, Mr. and Mrs. Andrew E. Kenney, Mrs. J. H. Snyder, Mrs. C. B. Pope, Mrs. Harper, Walter C. Walker and Frederick Cornwell.

Mr. and Mrs. Burner have been residents of the borough for many years, where they have a large circle of friends. Mr. Burner is engaged in the life insurance business, in which he has been very successful.

DUTCH ARMS BAND TO GIVE ANOTHER CONCERT

The Dutch Arms Band has decided after receiving many requests from citizens, to hold another open-air concert on Thursday evening of this week, at East Front and Church streets, the scene of their concert and festival last week. Floyd Woodhull, owner of the vacant lot on which the concert is to be held, has donated the use of the grounds for the occasion, while the Loizeaux Lumber Company has donated the use of the lumber for the band stand, for the summer, providing the citizens of the city make it possible for the band to meet its expenses during the hot months.

The musical organization has decided to offer its services for band concerts throughout the summer, providing the expenses of lighting the stand and grounds are met in connection with the weekly program. In order to meet the expenses of the concert this week, the organization will have ice cream on sale. Whether the concerts are continued after this week, depends largely on the attitude of the public.

BOROUGH COURT NOTES.

Joseph Rafferty, of 410 East Fourth street, and Bert Sutton, of 130 North avenue, this city, were arraigned this morning in the borough police court before Recorder Fred Hand, under the charge of being helplessy drunk. Both were fined $5, the former paying, while the latter is being held pending the payment of the fine.

PLAYGROUND SUPERVISOR.

Miss Reba Kline daughter of Mr. and Mrs. Levi Kline, of Somerset street, has gone to Madison, where she will take up the duties of the head supervisor of the playground work in that city. Miss Kline is a graduate of the North Plainfield High School and also of the New York Normal School, of Physical Education.

JERSEY PRESS ASS'N OUTING

Newspapermen and Their Families Having a Fine Time in Rhode Island.

AUTO TRIP A FEATURE

Officers Are Elected and Interesting Addresses Are Given at Business Session, Followed by a Banquet and Dancing.

Mr. and Mrs. Charles H. Frost and two daughters and Leslie R. Fort, of this city, are among the one hundred members of the New Jersey Press Association enjoying a three days' outing at Watch Hill R. I. The party arrived Saturday morning, the day being taken up with an automobile ride in machines furnished by the Board of Trade of Westerly, the business session and annual banquet in the evening, which was held at the New Watch Hill House, of which Col. A. E. Dick is the proprietor.

Following breakfast Saturday morning the visitors found thirty automobiles awaiting their pleasure. The sightseeing procession took to the shore road, made a turn into the golf club, another down lanes to Pleasant View and then on to Weekapugh. From there the Post road was followed to Westerly.

Returning from the delightful auto trip and following dinner, the business session was held, when these officers were elected for the coming year:

President, J. Ward Richardson, of Bridgeton News; vice-president, A. C. Studer, of Montclair Times; secretary, J. W. Clift, of Summit Herald, treasurer, W. B. R. Mason, of Bound Brook Chronicle; executive committee, D. P Olmstead, Perth Amboy News; W M. Dear, Jersey City Journal; J. W Naylar, Allentown Messenger; A. S. Crane, Elizabeth Journal; J. Z. Demarest, Tenafly Record; Charles H. Falwell, Mt. Holly Mirror; H. L. Berdan, Paterson Guardian; E. G. Runner, of Hackensack; Peter Wurflein and Edward F. Connelly, of Pennington, were elected to membership.

Following the president's address, these papers were presented:

"More Truthful Advertising-How it Can Be Accomplished," H. L. Berdan, of Paterson, read by W. A. Sweeny, of Red Bank; "The Agent's Commission," A. C. Studer, of Montclair; "The Press Agent-What Will We Do With Him," E. H. Tomlinson, of Morristown; "New York Theatre Advertising," Walter J. Lee, of Westfield.

The following obituaries were read: C. Van H. Whitbeck, Hackensack Record, by J. Z. Demarest, of Tenafly; J. R. Pierson, Morristown Jerseyman, by John W. Clift, of Summit; B. F. Ladd, Vineland Journal, by J. Ward Richardson, of Bridgeton; John E. Clarey, Madison Eagle, by A. S. Crane, of Elizabeth; David J. Carney, North Plainfield Review, by Charles Hamilton Frost, of Plainfield.

The annual banquet was held in the evening and proved to be a delightful affair. D. P. Olmstead was the toastmaster. Among the speakers were, Dr. John Champlin, a representative of the Westerly Board of Trade; John Handley, of Ocean Grove, the chaplain of the association; G. B. Utter, of Westerly Sun; Judge Adrain Lyon, of Perth Amboy; John O. H. Pitney, of Morristown. After Mr. Pitney's address, J. Ward Richardson, the new president, was installed. He thanked the members for the honor and briefly outlined the association's work. Following the banquet dancing was enjoyed. Yesterday the weather was muggy at the beach and the big fireplace of the Watch Hill House was found to be very comfortable.

COUNSEL APPLIES FOR JURY TRIAL FOR PAOLI

Jerry Paoli, of North avenue, who has been apprehended by the local authorities on two complaints, one made by the State of New Jersey and the other by the City of Plainfield, will be given a jury trial next Friday afternoon at 2 o'clock in the District Court, the latter place being selected because of the facilities. Paoli, when arrigned for hearing this morning, was represented by John P. Owens, and Assistant Corporation Counsel Walter L. Hetfield, Jr., appeared as prosecutor in the case.

The defendant is charged with a serious offense, Belle Perrine, of West Third street, being the complainant. He was released for trial on $800 bail, $500 on the State complaint and $300 on the city complaint.

GEORGE ABEEL.

George Abeel, of Mt. Bethel, and for many years a resident of Jersey City, died last night at Muhlenberg Hospital, this city. He was about forty years of age.

COST BOYS $22.50 FOR THIS BANQUET

Barnyard Fowls Come High When Stolen From John Staat's Property.

Alleged to have enjoyed a duck and chicken "feed" with all the "fixin's" at the expense of "Count" Van Nest and John Staats, of Mountain avenue, Walter Jarbenski and Walter Sprague of the East End, were arraigned before Judge DeMeza in the city court this morning and after relating how they satisfied their appetites with the stolen feathered tribe were placed in the custody of the probation officer. The boys were charged with robbing Van Nest's hen-roost and the duck yard of Staats and confessed their guilt to the court.

Testifying on the stand this morning Jarbenski told how the birds had been induced to leave the properties of Staats and Van Nest and how they cooked them along the brook. Besides chicken and duck the culprits secured a supply of side-dishes and eighteen bottles of the "merry mucilage" for their banquet. Judge DeMeza, in placing the defendants in charge of the probation officer, ordered them to pay Mr. Staats $22.50 for the fifteen ducks stolen from him and to reimburse Mr. Van Nest for two chickens. Mr. Van Nest, however, offered to give his share of the return fund for a local charitable organization and his gift was accepted by the court.

MAD DOG CREATED HAVOC ON STREETS

Six Bullets Required to Put An End to the Canine This Morning.

Six bullets were required to put an end to the wild ravages of a mad dog on Park avenue near West Front street shortly after 8:30 o'clock this morning. Before the frenzied animal had been dispatched by Patrolman Thomas Flatley and William Mernagh it stirred up considerable trouble in the business section and reports were circulated to the effect that the canine had bitten several pedestrians before being killed. This could not be verified this morning although efforts were made to locate the victims.

The animal, foaming from the mouth, leaped at several persons on Park avenue and finally selected Patrolman Mernagh as his prey. The officer was too quick for the dog, however, and shot him through the head. Flatley then appeared on the scene and the canine still showed fight after four bullets had entered its body. Writhing in pain it finally became exhausted and two more bullets were sent into its brain to make sure of death. One of the bullets went through the dog's body and striking the brick pavement it glanced up and broke a window in L. V. VanCamp's store.

F. C. IGLEHART, JR., WEDS MISS ELIZABETH S. BEALE

Ferdinand Cowle Iglehart, Jr., formerly of this city, and Miss Elizabeth Etearne Beale, daughter of Assessor and Mrs. Frederick A. Beale, of West Long Branch, were married at the home of the bride's parents Saturday afternoon, by Rev. Morton A. Barnes, who was assisted by Rev. Dr. F. C. Iglehart, father of the groom.

The bride was dressed in white crepe meteor and carried lilies-of-the-valley and roses. Miss Lillian Beale, sister of the bride, was maid of honor, and the groom's brother, Edwin Iglehart, was best man. After the ceremony the couple received congratulations and a wedding breakfast was served. The couple will spend a short honeymoon at the home of the bridegroom's parents at Dobbs Ferry, N. Y., after which they will go to Akron, Ohio, where they will make their home.

Mr. Iglehart was at one time baritone soloist in the First Presbyterian church of this city and has many friends in this vicinity.

LAST MEETING OF YEAR.

The Plainfield Council of United Commercial Travelers, held its last meeting in their rooms in the Babcock building last Saturday night. A report was read by Fred Kirch, who attended the Grand Council Session at Paterson last week. The local council will not meet again till fall.

The Salvation Army will give a picnic to 250 children at Wayside Park on July 4. Contributions will be gladly received at the headquarters, 157 East Second street.

—Press want ads. pay. Try them.

MAJOR MILLER CALLED BY DEATH

Well Known Citizen Succumbs to An Illness of Six Weeks' Duration.

WAS GALLANT SOLDIER

Served Throughout Civil War and Was Honored by President Lincoln for Meritorious Conduct—Wife and Five Children Survive.

Mayor William DeWitt Miller, a well-known resident of this city, died at 6:30 o'clock this morning at his residence, 309 East Seventh street, following an illness of six weeks. It was on Easter Sunday that Mr. Miller attended divine services in New York to which the New York Commandery Millitary Order Loyal Legion, was invited, it being an annual service, and the following Tuesday he was stricken with paralysis and never left the house afterward.

Enjoying a large friendship, Major Miller possessed a kind, genial disposition and was beloved and admired for his many admirable qualities. He was an earnest Christian, a kind husband and father and a gallant soldier. The nation is poorer when such men pass away.

Major Miller was born on Staten Island, his father being Rev. John E. Miller, pastor of the Reformed church at Tompkinsville, and his mother, Ann Kip, daughter of Isaac L. Kip, an old resident of New York. He was educated at the Pingry Institute, Fishkill, N. Y., and was engaged in the wholesale hardware business in New York residing in Brooklyn until the commencement of hostilities between the North and South in 1861.

Offering his services at once Major Miller enlisted as private in the 13th N. Y. State Militia, for three months service. On the return of his regiment, he assisted in raising the 66th N. Y. Vols., going to the front as a lieutenant, but was speedily assigned to duty on the staff of Gen. French, who commanded a brigade in the Second Corps of The Army of the Potomac; shortly after, he was promoted to the staff of Gen. Richardson, division commander in that corps. Major Miller was with that Army during the Seven Days' Battle on the Peninsula, the battle of Bull Run and during the invasion of Maryland, participating in the battle of Antietam with the rank of captain.

At that battle, General Richardson was mortally wounded while conversing with Mr. Miller; the latter immediately tendered his services to General Hancock, who was assigned to the command of the division, and was with him during the remainder of the engagement. Upon his return from Michigan, whither he had accompanied General Richardson's remains, he was offered a position on the staff of General Hancock, with whom he remained until he left the service. He was wounded in the left arm at Fredericksburg in December, 1862 was at Chancellorsville in May 1863 and was shot through the same arm and the abdomen at Gettysburg, on July 2, escaping death as by a miracle. Mr. Miller held a commission as Brevet Major, signed by President Lincoln and Secretary Stanton, for "gallant and meritorious conduct."

On returning home, he became a member of the firm of Miller & Houghton, ship brokers, on South street, assisted in organizing Bethany Chapel, Brooklyn, and was made an elder in the church on the Heights, in that city. In 1872 he married Miss Grace Waldron, and moved to Plainfield in 1879, and since then has resided continuously on East Seventh street. Major Miller was elected elder of Trinity Reformed church, this city, during the pastorate of Rev. A. V. V. Raymond, D. D.

At the time of his death he was a member of the Commandery of the Loyal Legion, at one time having been on the executive committee of that organization, and of the Crescent Avenue Presbyterian church. He is survived by his widow, two sons, Waldron DeW. K. and Raymond V. V. Miller, three daughters, the Misses Anne, Emma and Theodora Miller, and by his brother Isaac L. Miller, of Watchung avenue.

IT'S A BOY.

Mr. and Mrs. A. A. Cannon, of Somerset street, are rejoicing over the arrival of a boy. This is the fourth son of Mr. and Mrs. Cannon. Mother and son are doing nicely.

—The practical painter says there are two sides to every question, but the man who always uses H. W. Johns' Liquid Paint, both inside and outside, is on the right side of the paint question. It resists the action of heat and cold to a wonderful degree. Get a color card and paint advice from the VanNest Door and Lumber Co., 218-222 East Fourth street, agents for this celebrated paint.—Adv.

—Press want ads. pay. Try them.

"C. L." CONTRIBUTES $4 TO THE FUND

A Total of $54.50 Thus Far Received to Carry on Summer Work.

The King's Daughters' summer fund was increased today by a contribution from "C. L." who is a friend of this worthy charity, making the total amount received by the Daily Press $54.50. The city union sincerely hope that the people of the city and borough will not forget to send in their contributions before going away for the summer as the organization will need a considerable amount to successfully carry on this work during the warm weather.

Since the opening of the playgrounds in the rear of The Day Nursery last week, there has been a marked increase in the attendance of children and the little folks are enjoying the amusement centre to the fullest extent. The contributions received to date are as follows:

"Well wisher"	$20.00
Mrs. Louisa L. Riley	$10.00
Mrs. E. E. Parvin	$10.00
"A Friend"	$ 5.00
Mrs. G. S. Simons	$ 5.00
"C. L."	$ 4.00
"A Friend"	50c

REUBEN CODDINGTON WEDS MISS VAN NEST

Ceremony Performed by Rev. William Aten at Rockland Lake, N. Y.

Miss Sarah L. VanNest, daughter of the late George VanNest, of Martinsville, and Reuben Coddington, son of Mrs. Christiana Coddington, of Mt. Horeb, and brother of Mrs. John G. Bicknell, of South avenue, were married yesterday by Rev. William Aten, now pastor of the Methodist church at Rockland, N. Y., but formerly of the Mt. Horeb M. E. church. The ceremony was performed at the home of the officiating minister. The couple was unattended.

Mr. and Mrs. Coddington are both active members of the Mt. Horeb church and they are well known in that vicinity. Mr. Coddington is a prosperous farmer and is a member of the Somerset County Board of Freeholders, serving on the following committees: Lunacy, collector's accounts and jail. The bride has lived at Martinsville all her life and Mr. Coddington was born and has always lived at Mt. Horeb. The couple are now enjoying a week's trip visiting Albany, Niagara Falls and other points of interest. They will be at home at Mt. Horeb after July 10.

NEWARKER HELD PENDING EXAMINATION OF CONDITION

Percy Reginald Whitehouse, claiming 43 East Park street, Newark, as his residence, was picked up on Greenbrook road, North Plainfield, Saturday night, by Chief Marshal Weiss, of the borough police department, and is being held by the authorities, pending an examination of his mental condition. Complaints concerning Whitehouse have been received at police headquarters for the past week, it being stated that the man had been acting queer and kneeling as if in prayer on the streets. It has been difficult to locate Whitehouse owing to his constant wandering about after complaints had been telephoned to headquarters. When found by Chief Weiss, he was prostrate upon his hands and knees as if in prayer.

Whitehouse claims to have come to this country from England, arriving on the S. S. St. Louis in New York, on July 9, 1911. If found to be mentally deranged, it is very probable that he will be deported. Whitehouse has been loitering about the borough for the past week. He is being held at the North Plainfield headquarters until the authorities take action one way or another.

INFANT BAPTIZED.

Ellen Douglas, daughter of Mr. and Mrs. Jeremiah Douglas, of Stoney Brook place, the borough, was christened yesterday afternoon at the St. Joseph's R. C. church, in the presence of many friends of the parents.

LADIES' SOCIETY MEET.

The Ladies' Aid Society, of St. Peters' Lutheran church, has arranged for a meeting to be held Thursday afternoon at the home of Miss Abendheim, 118 Dunellen avenue, Dunellen, at two-thirty.

Mrs. E. J. Henry, of 23 Somerset place, has removed her office to 520 W. Front street, this city.

PRISONER TRIES TO END HIS LIFE

Charles, Alias "Patty" Lyons, in Double Effort to Strangle Himself.

GETS JAIL SENTENCE

Wanted for Assault and Battery in Dunellen He is Picked up by Sergeant Higgins on West Front Street.

After twice attempting to end his life by strangling himself in a police cell in the local headquarters early Sunday morning, Charles, "alias "Patty" Lyons, of this city, was removed to the Middlesex county jail last night, and when arraigned before Recorder Stevenson, this morning, on a charge of atrocious assault and battery, was sentenced to serve a term of sixty days in the county jail. Lyons has a varied carer in the municipal courts of every town in Central New Jersey and has served time in Elizabeth, Somerville and New Brunswick for fighting and intoxication.

Shortly before 12 o'clock Saturday night, a pedestrian passing Gallagher's Corner, near Dunellen, stumbled over the body of a man lying in a clump of bushes by the roadside. Upon examination it was found that the victim was a man who had evidently been lying there for some time. He was bleeding profusely about the head and face and had lapsed into unconsciousness. The report soon circulated that an attempted murder had been repetrated in the village and the finger of suspicion at once pointed at Lyons, who had been seen in that vicinity during the evening. Well known for his recklessness and fighting spirit, Lyons was singled out as a suspect and a posse consisting of between thirty and forty people was organized to run down the culprit.

With clubs and other implements the searchers beat down bushes and unearthed all of the hiding places in that section without finding their human prey. Had Lyons been found in seclusion he would have probably been lynched on the spot, so high did the feeling against him run among the villagers. When about to give up their search the posse was informed that a person answering to Lyons' description had been seen to board a trolley car bound for Plainfield. Word was immediately sent to the local headquarters and Patrolman Martin Welsh was detailed to take the suspect from the east bound car when it went through here.

In the meantime, Sergeant Maurice Higgins, who was enjoying a "day off," was informed of the quest for Lyons and while walking along West Front street picked him up near the corner of Madison avenue. Lyons had gotten off the trolley car near Grant avenue and walked the remainder of the distance to Plainfield.

When first accosted by Higgins the man was inclined to show a fighting spirit and was not backward in telling the police officer that he did not intend to go to headquarters without offering resistance. A crowd soon collected, however, and when Lyons saw that Higgins had the better of the argument he went to the police station without a rumpus.

Higgins left his man in a cell shortly before 1 o'clock. Leaving headquarters at 1:45 the police sergeant reached the railroad station directly across the street, when he heard terrified howls coming from the station-house. The yelling could be heard plainly for a radius of two blocks and Higgins decided to make an investigation. On his way back he met Roundsman Saffron, who was on duty in headquarters, looking for help, something having gone wrong in Lyons' cell. The two officers made their way to the rear of the cell room where they saw the body of Lyons hanging from the ceiling. He had fastened a leather belt around his neck and had leaped from the top bunk. As the men arrived the would-be suicide lapsed into unconsciousness and when the strap was cut he was black in the fact. At first it was feared that life was extinct, but the prisoner was later revived with cold water and other first aid remedies.

Questioned concerning the motive for his act, Lyons was sullen and refused to comment on it. The belt was taken away from him as were also several other articles which might be used by him for a similar purpose. Several hours afterwards the officers found Lyons in the midst of a second attempt to do away with himself, he having used a black knitted necktie in the second effort. A strict vigil was kept over him during the remainder of the night and until he was removed to New Brunswick yesterday. In a signed confession made in the local headquarters, Lyons implicated four other Plainfield

(Continued on page 4.)

To Wind-Up a Record June

DOUBLE STAMPS ALL DAY TO-MORROW

TUESDAY

With All Purchases Amounting to $1.00 or Over

EXTRA!--TRIPLE STAMPS

With $10.00 Purchases or Over

Stamp coupons amounting to $1.00 or over and $10.00 or over must be presented at one time at the cashier's desk to get the double or triple stamps

A. E. FORCE & CO.

Bound Brook.

Mr. and Mrs. Howard Biggs and son, Walter, of Annandale, have returned after a week's visit with Mr. and Mrs. Irving L. Apgar, Jr.

The regular meeting of Somerset Lodge, No. 56, K. of P., will be held in Hamilton Hall this evening. This lodge will meet on the first and third Monday evenings during July and August.

Mr. and Mrs. Arthur Nutting have been entertaining Mr. and Mrs. Merritting and niece, Miss Clara Eisner, of Erie, Pa., for a few days.

Mrs. George Y. Wyckoff gave a musical recital at her home on Friday afternoon. She was assisted by Mrs. Giles, who sang two solos; the Misses Wyckoff, Derlich, Kinsley and Meniell.

Miss Mabelle M. Grooby, of Phillipsburg, is spending a few days with Mr. and Mrs. George M. Hall.

Miss Adella Smith was a week-end guest of her sister, Mrs. Elmer J. Crosbie, at Newark.

Roy M. D. Richardson, of Beechwood Heights, has gone to Camp Fire Islands, Rancove, Maine, for his summer vacation.

Miss Anna A. Giles, Fred Oesterling and Mr. and Mrs. H. R. Giles and daughter, Nellina, of Beechwood Heights, were visitors with Mr. and Mrs. B. A. Copeland, at Roselle Park, yesterday.

Harold McNabb, of Lincoln, Nebraska, is spending some time with Mr. and Mrs. John McNabb.

Miss Mary Higgins, Miss Jennie Cornell and Miss Elfreda Dunham, of this place, are enoying camp life on the Wennman farm near New Vernon.

Charles F. Benbrook has secured a position in the Chase National Bank, New York.

STYLISH RELIABLE

Rothberg's Promise

One can only not hope to succeed on promise alone and yet what an important part promise pays in one's daily life.

A promise to pay a check, every government note, every coin is a promise to pay—and all is based on confidence in the person we are doing business with.

The Rothberg label in your clothes is a promise fulfilled.

Summer Suits $10 to $30.

Blue Serge Suits $12, $15, $18 and $20.

Summer fixings, too!

ROTHBERG'S

Stein-Bloch Smart Clothes

"Most Things Men Wear."

214 W. FRONT ST.

Right Next to Proctor's.

New Providence.

Miss Agnes Maher, of Pleasant Plains, is visiting her brother and sister-in-law, Mr. and Mrs. John J. Maher, of Springfield avenue.

Mrs. Emily H. Eccles, of New York, is the guest of Mr. and Mrs. Benjamin F. Kauffmann, of Springfield avenue, the West End.

Mrs. Louise M. Schultz-Sievers, accompanied by her grandson, Walter Rubsamen, both of Murray Hill, left yeserday for the Thousand Islands, where they will spend the summer.

Sixty chickens were stolen Friday night from the chicken-house of Mrs. William Davis, of Springfield avenue.

Mrs. A. M. Peters and son, of Cranford, are the guests of Mr. and Mrs. David G. Webster, of Passaic street.

Edward J. Gleason, of Cincinnati, was overcome by the heat here yesterday. He was first noticed by several of the townspeople wandering around the village streets talking to himself.

Professor and Mrs. Albert Berg, of Indianapolis, Ind., are visiting Professor Sidney J. Vail and his daughter, Mrs. Elizabeth M. Rusk, of South street, Murray Hill.

Watchung.

Rev. Dr. Edward G. Reed preached in the Mary E. Wilson Memorial Union church for the last time, yesterday, before going on his vacation tour. Harold W. Schenck will conduct the services during the summer. Rev. Mr. Putnam, of New Brunswick, preached an interesting sermon, last evening, on the "Magnanimity of a Christian in the Wilson Chapel."

The joint committee of the North Plainfield Township Improvement Society and the Watchung Chemical Engine Company, will hold a meeting tonight in the Improvement Hall to discuss further plans for the "Harvest Home."

Mrs. George A. Schmidt and son, Kenneth, are spending a few days at Silver Lake, N. Y.

Miss Clara A. Kelm has been visiting friends in New York city.

Miss Clara I. Harris, a teacher in the Watchung School, has returned to her home in Giradsville, Pa., for the summer.

Mrs. A. DeNise and daughter, of New York city, have been the guests of Joseph Poggio, at Rose Hill Farm.

'Plains & Fanwood.

Eugene Lidgate, a catcher on the York team of the Tri-State League, spent the week-end with his parents, Mr. and Mrs. William Lidgate, of North Avenue.

A number of local people held a dance in the Fanwood Fire house on Saturday evening and had an enjoyable time.

Mr. and Mrs. Robert G. Meggy have returned to their home on North avenue after visiting Mrs. Meggy's sister, Mrs. James Allen, of Westfield.

The congregation of the All Saints' Episcopal church gave many flowers yesterday to be distributed among the inmates of the hospital at Blackwell's Island. The pastor, Rev. Houghton Butler, who was formerly hospital chaplain on the island, started the movement that will gladden the hearts of so many.

The local Epworth League sent several delegates to the convention at Mt Horeb on Saturday afternoon.

Robert Anson is detained at his home on Park avenue by scarlet fever. It is the only case of a contagious disease reported in the township at the present time.

Mr. and Mrs. George Smith, of South avenue, are entertaining their daughter from Newark.

After serving two weeks in the county jail for panhandling in the borough, James Duffy, who has no settled place of abode, is again free to ask for alms.

Rev. Dr. Everett Tomlinson, of Elizabeth, occupied the pulpit of the Baptist church at the morning service yesterday. Next Sunday the new pastor, Rev. J. Madison Hare, will be officially installed.

Harry Paff, of Westfield avenue, has accepted a position with the Allen B. Laing Company, of Plainfield, as an electrician.

Mrs. Robert Ribblet has returned to her home in the township after visiting Mrs. Samuel Jackson, of Newark.

President John Wde, led the meeting of the Epworth League in the Methodist church last evening.

Mr. and Mrs. Claude Sorenson, of Elizabeth spent the week-end with Mrs. Sorenson's prents, Mr. and Mrs. William Reynolds, Sr., of Bartle avenue.

The Plainfield Union Water Company has finished the work of laying a twelve-inch main on Terrill road from North avenue to Midway place.

Raritan

Edward Sutton, of Rahway, spent yesterday with relatives here.

Repair gangs have been again at work on the trolley line through this place.

Miss Alma Smith, who has been teh kindergarten teacher in the public school here for some time, will not return to the schools here when school opens in the fall. She is now spending her vacation at her home at Mauch Chunk.

Somerville

Posts and rails have been placed along the Central Railroad at the foot of Division street. This was done for the protection of the public, as a few weeks ago an auto was driven over the tracks of the railroad at that point because of the unprotected condition of the street. At that ime an acciden was only averted by the narrowest margin.

Announcement was made Saturday at Elizabeth, of the marriage of Miss Agnes Isabel Meehan, of that city, to Frank E. Fountaine, of Bayonne. The ceremony was performed early in the week by Rev. Louis J. Bohle, pastor of the Church of the Immaculate Conception. The bride was formerly a resident of Somerville, and was a sister of the late James J. Meehan, at one time prosecutor of Somerset county.

Mr. and Mrs. Charles E. Torbitt are spending ten days at Asbury Park.

Sinclair Coates is making an addition to his house on Washington place.

Mrs. Charles E. Bedell has returned from her visit to her former home in England.

Thomas E. Beasley returned on Friday from his trip to England. His daughter, Miss Beasley, will not return for several weeks.

A special meeting of the Borough Council has been called for this evening at the engine house on Maple street.

T. W. Carr has resigned his position at Duke's Park and accepted a similar position on the estate of the late Whitelaw Reid, along the Hudson river.

Dunellen & Vicinity

C. Wesley Blaine, of Lincoln avenue, is ill with malarial fever.

Mr. and Mrs. Herman B. Eckert, of Washington avenue, entertained Mr. and Mrs. Baldwin, of Brooklyn, over the week-end.

John Logan, of Washingeton avenue, spent Sunday at Lake Hopatcong.

Miss Margaret Dineen, of Washington avenue, has returned from a two-months' visit at Roseville with Mrs. John Brocher.

Mrs. George Voehl and children were motored this morning by George Voehl to Coontown, where they will pass three or four days on the farm of Mr. Voehl's father, Jacob Voehl. Mr. Voehl will return this evening.

Mrs. J. C. Giddes, of Lincoln avenue, returned home this afternoon from a visit since Friday, of last week, with her son, A. W. Giddes, of Port Richmond, S. I.

Mr. and Mrs. Otto Muller and daughter Miss Echo, of Bayonne, are visiting Mrs. Emilie Muller, of Lincoln avenue.

The funeral services of Miss Mary Enright, who died on Saturday morning at the home of her brother, Christopher Enright, New Market after an illness of six weeks, were held at the late home yesterday afternoon, the Rev. Dr. David C. Ramsey, of the Methodist Episcopal church, officiating. The body was shipped this morning to Pittston, Pa., where it will be buried in the family plot. Miss Enright had been a resident of New Market for a year, coming there with her brother and wife from Pittston.

The following is a copy of the complete program of the Fourth of July celebration: 9:00 a. m., civic parade 1:00 p .m., formal exercises; 2:30 p. m., band concert; 4:00 p. m., baseball; 8:00 p. m., fireworks. Order of march of civic parade, Grand Marshal, platoon of police, standard bearer, aides of grand marshal, Borough Council, Dutch Arms band, Board of Trade, school children, local societies, Boy Scout cadets, veterans, Boy Scouts, Friendship Council Jr. O. U. A. M., Washington Camp, No. 98, P. O. S. of A., New aMrket Fire Department, Dunellen Court of Foresters, Dunellen Fire Department and floats entered by the Christian Endeavor Society, Epworth League, Daughters of Liberty, Junior Order, W. G. Holton Council, Women's Christian Temperance Union and O. Z. T. Fraternity.

Program of patriotic exercises at Washington Park: Opening remarks, E. J. Dusel ,President Board of Trade; address of welcome, Mayor E. B. Latham; song, "Columbia the Gem of the Ocean," audience; Declaration of Independence; song, "Star Spangled Banner," audience; address, Congressman Thomas P. Scully; song, "Hail Columbia," audience; address Assemblyman, Arthur A. Quinn; "America," Dutch Arms Band. Musical program at Washington Park 2:30 p. m. Baseball at Maurer Oval 4:00 p. m. Dunellen vs. Plainfield. Fireworks at Maurer Oval 8:00 p. m.

The display of fireworks will consist of ninety-two pieces.

Permission has been granted to the representatives of the local Public Library to sell tags for the benefit of that worthy institution. A merry-go-round has been secured to entertain the children for a week.

Mr. and Mrs. O. C. Whitney, of Prospect avenue, are entertaining Mr. and Mrs. E. W. Dickerman, of Binghamton, N. Y.

Mr. and Mrs. Ford Eckerson, Mr. and Mrs. Robert Lowrie, Dr. and Mrs. H. B. Arnold, Mr. and Mrs. F. D. Spurdle, Kenneth Dealaman and Miss Ethel Arrant, had planned to entertain Mr. and Mrs. Thomas Kelly, who are visiting Mr. and Mrs. Ford Eckerson, at a picnic at Chimney Rock yesterday. Their plans on account of the inclemency of the weather were of necessity changed, the spacious Lowrie home on Jackson avenue was substituted through the courtesy of Mr. and Mrs. Robert Lowrie for Chimney Rock.

Richard Mann and his sisters, the Mrs. Gustav Winter, of North avenue, and Mrs. Watts, of Somerville, have returned from a three day's automobile trip to Shelton and Bridgeport, Conn., where they visited friends.

John Dineen, of Washington avenue, has received word from the Brooklyn Navyyard that he has passed the civil service examinations for admittance into the mechanical department of the United States aNvy, and he was ordered to report to that navy yard for his assignment this morning. Mr. Dineen has resigned his position with the Saurer Motor Truck Company.

The Rutherford Tennis Club, of Rutherford, defeated the Crescent Tennis Club, of this place, on the latter's courts yesterday afternoon, by taking the match on doubles and one match out of the two in singles. In the doubles the Newhouse Bros., of the Rutherford Club, defeated E. H. Westcott and Ralph Eckert, 6-3, 7-5. Messrs. Westcott and Eckert taking one set 6-4. In the first match in singles Alton Eckert defeated L. Newhouse, 6-4, 7-5. In the final and deciding match Newhouse defeated James Markle, 6-4, 6-8, 2-0, the last set being called on account of darkness.

The local police force has been increased by the appointment of James H. Ryan, of First street, who has been appointed deputy marshal by Mayor E. B. Latham. Mr. Ryan's telephone number is 1247-M.

Leo Logan, George Martin, Alfred Day, B. Ambrose Cole, Jasper Maurier, Allen Frederick and W. E. Vail have made arrangements to leave on Friday night for a cruise by motor yacht via the Raritan canal and Deleware river to Philadelphia. According to their schedule they will arrive back in Dunellen sometime Sunday night.

Miss Matilda Muller was tendered a family party on Saturday night at the home of Mr. and Mrs. F. H. Fuller on Third street in honor of her marriage on Tuesday evening of this week to Frederick N. Whitney, son of Mr. and Mrs O. C. Whitney, of Prospect avenue. The lower part of the Fuller residence was beautifully and artistically decorated with festoons of red and pink ramblers which added much to the charm of the affair. The principal part of the evening's entertainment consisted of dancing and music and the artistic summer house of the host, attractively decorated with Japanese lanterns, proved a sweet haven of rest to the tired dancers. A dainty collation was served during the course of the evening and heartily enjoyed by all. Those present besides the host and hostess and the guest of honor and her intended were: Miss Emilie Muller, Mr. and Mrs. Albert Muller, Mr. and Mrs. Otto Muller and daughter, Miss Echo, of Bayonne, Mr. and Mrs. Charles Vliet, Walter Muller, Miss Gertrude Giles, Mr. and Mrs. O. C. Whitney, Mr. and Mrs. E. H. Dean and daughters Margaret and Gertrude, Mr. and Mrs. Charles B. Dildan, Miss Margaret Fuller, Mr. and Mrs. A. Savorry and Mr. and Mrs. E. W. Dickerman, of Binghampton, N. Y.

Goldson W. Smalley has been appointed inspector by the Freeholders of the bridge that the county is rebuilding across Bound Brook road.

There is a movement underway to reward the two boys, John Grindlay and William Russ, who heroically rescued Lucien Merle, the eight-year-old son of Mr. and Mrs. Andrew Merle, of Centre street, from a watery grave in New Market pond on Friday afternoon, with medals of honor. The place where young Merle was grasped by the young heroes just as he was going down for the second time is near the Washington avenue bridge and almost the identical spot where the young son of Mayor E. B. Latham and the brother of Willie Russ, one of the heroes, was drowned two winters ago by breaking through the ice.

The final performance at the Dunellen Theatre of the Boy Scout benefit week, was held Saturday evening. The theatre was filled to its capacity and the audience enthusiastically applauded the different numbers of the program. Maximus, Plainfield's strong man, performed his high-priced act without charge and while the local people have seen numerous exhibitions of strength they have never witnessed any feats which surpassed those of Saturday evening. The kindness and liberality of Maximus was appreciated. As a token of their appreciation the Boy Scouts and Boy Scout Cadets presented the strong man with beautiful bouquets tied with white satin ribbons. He remarked after the performance that these tokens had more than reimbursed him for his time and labor.

The Board of Trustees of the First Presbyterian church has already received $1,000 representing one-half of the legacy left to the church by Mrs. Helen Brown, of Brown Hill. While no provision was made by the deceased to that effect it is very probable that a portion of the bequest will be used in the installation of a memorial window to the memory of Mrs. Brown.

Whitehouse.

According to present plans, the run of the Warren County Automobile Association, which will take place on July 21, will pass through Lebanon and Whitehouse and will go as far as Peapack and Gladstone by way of Somerville.

Miss Emma Voorhees returned to Lebanon today after a visit to Mr. and Mrs George Taylor, in Somerville.

Mrs. Mae Ramsey, of Lebanon, has gone to Hackettstown to visit her aunt, Mrs. Jacob Miller.

Misses Jennie, Lillian and Marion Wickoff, of Gladstone, have gone to Boston for a two-week stay.

Mrs. M. A. Sanders returned today to Gladstone, after a visit of a week to Brooklyn relatives.

Miss Elizabeth Philhower, a teacher in the public schools at Parsippany, arrived at her home at Gladstone yesterday to spend the summer vacation with her father, William Philhower.

Misses Elizabeth Belton and Edna Howard, of Peapack, are spending a

CLIP THIS COUPON

FREE COUPON

IMPERIAL EMBROIDERY PATTERN OUTFIT

PRESENTED BY

PLAINFIELD PRESS

THE IMPERIAL EMBROIDERY OUTFIT is guaranteed to be the greatest collection and biggest bargain in patterns ever offered. The 160 patterns have a retail value of 10 cents each, or more than $10.00 in all. Bring ONE Coupon and 48 cents to this office and you will be presented with One Complete Outfit, including Book of Instructions and one All Metal Hoop. The 48 cents is to cover duty, express, handling and the numerous overhead expenses of getting the package from factory to you.

N. B.—Out of town readers will add 5 cents extra for postage and expense of mailing.

Force's Shoe Department

Cor. W. Front and Madison Ave.

For This Week

UP-TO-DATE SHOES FOR MEN

At Reduced Prices

Get fitted in well fitting, well fashioned, well made OXFORDS.

All $5.00 Oxfords $4.50.
All $4.50 Oxfords $4.00.
All $4.00 Oxfords $3.50.
All $3.50 Oxfords $3.00.

In all leathers, tan, black and white, including rubber soles. These prices for this week only. Come in early and get your size.

Open Friday evening—Closed all day Saturday, July 4th.

A.E.FORCE&CO.

SHOE STORE : W. FRONT and MADISON AVE.

Summertime Shoe Styles

Keep Cool and Comfortable

in a pair of our oxfords or pumps. They have fitting qualities that will give you all the ease of an old shoe with the style, snap and appearance of new.

Footwear satisfaction is no problem at all if you learn to rely upon us to fit you correctly.

We have a fine showing of the season's most popular styles; oxfords, pumps or colonials, in all leathers. It will be a pleasure to show them. Priced from ..... 2.50 to 4.00

Stuart's Shoe Shop

Footwear for the Family

215 W. Front St. Plainfield, N. J.

The John Wanamaker Store

Formerly A. T. Stewart & Co.

Broadway and Ninth, New York

AND NOW COMES

An Extra Disposal of Used Pianos and Player-Pianos

In Time for the Fourth of July

This disposal is in addition to our regular half-yearly sales. It is specially arranged to fit in with Fourth of July celebrations. The instruments are of the quality we usually offer and the prices are as low.

Every instrument has either (1) been taken by us in exchange for a new instrument in the regular course of business, or (2) is one of our own fine instruments used for demonstration purposes.

Every one has been gone over, inside and out, and put into first-class shape, ready for immediate delivery; ready to begin its long term of usefulness in its new home.

TERMS—to suit; a little down, and a little each month.

38 Upright Pianos

Harmony	$110	Walters	$155	Marshall & Wendell	$190
Schaeffer	115	Janssen	165	Lindeman (2)	190
Smith American	125	Kohler & Campbell	185	Crown	195
Bent	125	Doll	165	Lindeman	215
Auto (2)	135	Auto	165	Kurtzmann	225
Merrill	140	Lindeman	175	Emerson (2)	245
Campbell	145	Campbell	175	Emerson (2)	275
Milton (2)	145	Crown	185	Lindeman	275
Lafargue	150	McPhail	185	Knabe	325
Merrill	155	Lindeman	185	Knabe	345
Auto	155	Marscheider	190	Schomacker	360

7 Grand Pianos

Chickering	$ 60	Miller	$165	Knabe	$695
Chickering	90	Chickering	395	Emerson	510
Chickering	90				

15 Player-Pianos

Lindeman player	$345	Lindeman-Angelus	$495	Emerson-player	$550
Lindeman player	360	Emerson-Angelus	525	Emerson-player	565
Lindeman player	465	Lindeman-Angelus	525	Chickering-Angelus	895

Note—We would emphasize the exceptional opportunity presented in this list of player-pianos. They are the finest player-pianos it is possible to buy at regular, fixed prices—which are $50 to $115 more than we are asking. These have been used, so we cannot sell them as new, although they are practically every whit as good.

9,000 Music Rolls, 5c to $2

3,000 88-note rolls, new, 25c to 88c. 5,000 65-note Angelus rolls, 5c, 10c, 25c.
1,000 88-note rolls, slightly used, 25c to 50c.

Piano Salons, First Gallery, New Bldg.

A Rare June Day in the Silver and Clock Stores---Tomorrow

It is like being "born with a silver spoon in one's mouth" to be able to buy

Sterling Silver Desert Spoons for $1 each

325 in Louis XV. patterns that until now were $19.50 dozen.

Sterling Silver Ice Cream Forks and Spoons, 75c each

268 that until now were $13.50 and $15 dozen.

The luck comes because even the fine Jewelry Store must now and again rid itself of odds and ends and patterns not to be reordered.

Sterling Silver

Sterling silver pepper and salt shakers that were $1—now 50c. Only 100.

Mustard jars of sterling silver deposit that were $1.50—now 75c. Only 15.

Sugar and cream sets of sterling silver deposit on Lenox china, that were $8—now $4. Only 4 pairs.

Match, cigarette or cigar holders of sterling silver that were $1.50, $2 and $3—now 75c, $1 and $1.50. Only 36.

Combination purse and card case of sterling silver that were $5—now $2.50. Only 12.

5 Prism Binoculars

Fleurigny make, 8 power prism, that were $25—now $18.

28 Clocks

9 White marble Winsor clocks, 5 and 6 in. high, $5.75, with French cylinder works (were $11.50) and $6.75 for those with 8 day movements that were $13.75.

16 White celluloid (Parisian ivory) folding or traveling imported clocks—$5, for the one day movements, with alarm, that were $10, and $3.25 for those with movements that were $6.50.

3 Field Glasses

that were $12 and $15, now go at $8. French model, finest quality lenses, mechanical construction guaranteed.

Main floor, Old Building.

week at Netcong, with Mr. and Mrs. George Howard.

Miss Harriet Naylor, a teacher in the Passaic schools, arrived at her home in East Whitehouse yesterday to spend the vacation with her sister, Miss Edna C. Naylor.

Miss Gertrude Ort, of Schooley's Mountain, is visiting her cousin, Miss Ida Morris, at Mt. Rose near Peapack.

Mrs. Samuel Emley will entertain the Wishbone Club at her home in East Whitehouse next Wednesday afternoon.

Miss Meta Vreeland of Newark, arrived at Whitehouse Station today to spend a week.

Leon N. Clark, of Clarksburg, W. Va., is spending a vacation of two weeks with his mother, Mrs. Kate Clark, at Whitehouse Station.

Mrs. Frank White and children, Mildred and Elsie White, of Port Murray, are the guests for a week of Mrs. White's sister, Mrs. George H. Webb, at Centreville.

Miss Mabel Webb returned to Trenton today after a visit of a week to cousin, Miss Eva Webb, at Centreville.

Miss Helen Waldron entertained the mission band at her home at New Germantown, this afternoon.

Mrs. M M. Patten, of Albany, and Miss Annie Kline, of Bayonne, are guests of Mr. and Mrs. Simon J. Hageman, at New Germantown.

Miss Florence Culver returned to Trenton yesterday, after a visit to Mr. and Mrs. Samuel Clark, near New Germantown.

Serring Bunn, of Bound Brook, is spending a few weeks with his daughter, Mrs. Nora K. Gano, at New Germantown.

Miss Elizabeth Fisher, of New Germantown, has gone to Avon, where she is visiting Miss Marion Mason.

Warrenville.

The Warren Township Committee held a special meeting Saturday afternoon, for the purpose of paying bills for work done on the stone crusher.

Mr. and Mrs. A. Newbolds, of Jersey City, have returned to their home after a two weeks' visit with Mr. and Mrs. Jerome Allgor, of Coontown.

Aaron Spencer, who has been living on Louis Mazoyers farm is moving to martinsville as John C. Cooper has purchased the Mazoyer place.

Mrs. Charles Wood has returned to her home in Plainfield after spending a few days with friends at Hill Top Farm.

Miss Mayme Alletta, of Springdale, entertained Mr. and Mrs. Louis Schmidt, of Somerset street, Sunday. day.

Herbert Ortman, of Green Village, visited friends here Sunday.

Mrs. Rudolph Stiffens is entertaining Mrs. Oscar Dristchel and children, of Plainfield.

Miss Ruth Miller, of Plainfield, visited her parents, Mr. and Mrs. John Miller, of Coontown, Sunday.

Miss Hazel Palmer, of New York, is visiting Mrs. Joseph Zeglio, of Mt. Bethel.

Mr. Elbert Bostwick, who has been spending a week with friends in Coontown, has returned to his home in New York.

Miss Myrtle Cooper, visited her parents, of Hill Top Farm, Sunday.

Miss Anita Posberg, of Mt. Horeb, is entertaining friends from New York.

The stone crusher purchased by Warren Township has been set up in Mt. Horeb so it will enable them to repair the roads.

STATE METHODS ANNOY AUTOISTS

One Speeder Complains of Way He Was Heckled.

CHANGES URGED BY CLUBS

Say They Haven't Any Objections to Laws or Their Enforcement, but They Object to "Cat and Mouse" Method Used to Entice Them to Speed—Ask Better Treatment.

Trenton, N. J., June 29.—An organized movement is on foot among members of several automobile clubs in New York, New Jersey, Pennsylvania and Maryland to urge Motor Vehicle Commissioner Lippincott of New Jersey to make changes in the system of arresting motorists who break the speed laws of the state. These motorists have no objection to the laws or the enforcement of them, but what they do object to is the "cat and mouse" method used to entice motorists to break the laws, as they claim has been done.

One of the motorists who was recently arrested told of his experience in this way:

"I believe I have reason to be incensed at the backwoods treatment accorded me by two New Jersey state inspectors who exercised their craftiness in the section which lies between Ledgewood and Lake Hopatcong. I have never been arrested before for speeding and have always lived up to the law, but human endurance can be taxed to its utmost if pushed in a way like that exercised by the two inspectors who arrested me for speeding.

"These men were garbed in citizens' clothes and drove their car behind mine in such a way as to indicate that they wanted me to speed. Several times they blew their horn as if to pass me, and when I pulled to one side they did not go ahead, but kept directly behind, literally pushing me to that annoying stage where there was nothing else for me to do but to increase my speed and get out of their way. Then I was stopped and was told that I was exceeding the speed limit and arrest followed.

"This method is enough to make any motorist desire to break speed laws to get out of the way of the annoyance of the inspectors, and if Commissioner Lippincott does not know about this practice every motorist, as well as others who believe in fairness to users of the highways, should inform him to stop this contemptible and uncalled for practice. Another thing: The inspectors should wear uniforms or else have their cars marked in such a way that they can be distinguished as inspectors' cars. Much better work can be done by treating motorists by fair rather than by sneaky methods."

CONVICT SHOOTS GUARD.

Insane Inmate Opens Fire When Plan to Escape Is Prevented.

Morristown, N. J., June 29.—Patrick J. Collins, twenty-seven years old, of 349 West Fourteenth street, New York, was shot and probably mortally wounded by William Wall, an insane convict in the State hospital at Morris Plains, near here.

Wall, who is twenty-six years old and lived formerly in Paterson, N. J., where he was arrested twice on theft charges before it was learned that he was insane, was attempting to escape when he shot Collins, one of the night attendants at the hospital.

NEW ESSEX PROSECUTOR.

Governor Fielder Names Man Said to Suit James R. Nugent.

Trenton, N. J., June 29.—Governor Fielder announced the appointment of Frederick F. Guild of Newark as prosecutor for Essex county, succeeding Louis Hood, resigned. It is said the new official is satisfactory to former Democratic State Chairman James R. Nugent.

Mr. Guild was admitted to the bar in 1878. He was a former district court judge in Newark and recently resigned as president of the Newark board of education.

STATE NOTES.

Ground was broken today for the new $460,000 high school to be erected by the board of education at Park and Chestnut streets, Montclair.

The farmers in the vicinity of Newton will start out today with shotguns and hounds to run down the wild dogs which during the past week have killed no less than a hundred sheep owned by stockmen.

With only a few days longer to wait to obtain a third of an estate valued at $300,000 Mrs. John H. McDermott, wife of an Orange policeman, died at her home, 16 Scotland street, following an operation for abscess of the ear. She had been ill for several weeks.

Frank A. Magowan, former mayor of Trenton, once a wealthy rubber manufacturer, has just been admitted to the State hospital in Trenton a physical wreck. Mr. Magowan was known both in New York and Philadelphia, having been a prominent promoter in the former place.

All of the plant of the Richardson & Boynton company in Dover except the shipping department building was destroyed by fire. The firm manufactured stoves and ranges, and its plant, which was Dover's largest industry, covered thirty acres of ground. The loss is $500,000, partly covered by insurance.

—Advertise in the Daily Press.

New Jersey's Greatest Store

This Store Will Be Closed All Day Saturday, July 4th

Store opens daily at 9 A. M. Closes at the Usual Hour

HAHNE & CO.

NEWARK

Saturday Store Opens at 9 A. M. Closes at 6 P. M.

Great Month- End Sales

Great Savings in Every Section

The July Floor Covering Sales

French Wilton Rugs, $17.50 to $72.50

—Genuine French Wilton Rugs, in the largest and most complete selection ever shown in Newark.

$20.50 Rugs, size 4½x7½ ft., at.....$17.50
$36.75 Rugs, size 6x9 ft., at.....$29.50
$54.00 Rugs, size 8¼x10½ ft., at.....$42.50
$60.00 Rugs, size 9x12 ft., at.....$47.50
$82.50 Rugs, size 10½x12 ft., at.....$65.00
$95.00 Rugs, size 10½x14 ft., at.....$72.50

$43.50 Kallistan Rugs, $14.95

—The balance of a large purchase of genuine Kallistan Rugs—various colors in mottle two-tone patterns. Only 20 Rugs in this collection. Our regular $43.00 kind, special at, each $14.95

Body Brussels Rugs, $9.95 to $27.95

—In pretty light chintz effects, suitable for bedrooms. Also allover patterns, suitable for general furnishings.

$33.75 Rugs, size 9x12 feet, at.....$27.95
$30.00 Rugs, size 8.3x10.6 feet, at.....$26.50
$12.50 Rugs, size 4.6 x7.6 feet, at.....$9.95

Afton Rugs, $7.50 to $15

Scotch Wool Squares

$18.50 Rugs, size 9x12 feet, at.....$15.00
$16.50 Rugs, size 8.3x10.6 feet, at.....$12.50
$9.85 Rugs, size 6x9 feet, at.....$7.50

Hardwick Wilton Rugs, $24.50 to $39.50

—Extra fine grade Hardwick Wilton Rugs—French Wilton weaves.

$50.00 Rugs, size 9x12 feet, at.....$39.50
$46.00 Rugs, size 8.3x10.6 feet, at.....$35.75
$29.50 Rugs, size 6x9 feet, at.....$24.50

Royal Wilton Rugs, $23.50 to $35.75

—Standard quality Royal Wilton Rugs, in an unlimited assortment of patterns, colors and sizes.

$44.00 Rugs, size 9x12 feet, at.....$35.75
$40.00 Rugs, size 8.3x10.6 feet, at.....$32.50
$27.00 Rugs, size 6x9 feet, at.....$23.50

The July Upholstery & Curtain Sales

$1.25 to $3 Dutch Curtains at 98c to $2.25

Made of good quality scrim, with lace trimmings, all headed at the top, ready to hang. Curtains with valance—all in one. In white and ecru.

64c to $7.50 Porch Screens at 43c to $5

All bamboo porch screens, including the well known Areolux Screen, will be marked during this sale at 33 1-3 per cent. less than our regular low prices. Regularly 64c to $7.50; special at .....43c to $5.00

$6.75 Portieres and Draperies at $4.95

Rope portieres and Sunfast light weight draperies, in five good colorings. Regularly $6.75, special at $4.95

$1.25 to $2.00 Cushions at 59c

Cretonne covered cushions, suitable for porch, house or bungalow use—well filled with silk floss. Special to close out—$1.25 to $2.00 kind at 59c

45c to 65c Curtain Voiles at 38c

Three thousand yards curtain voiles, 40 inches wide, with hemstitched and drawn work borders. In white and ecru.

Mail Orders Promptly Filled.

A VICTROLA On Wheels

Exclusively at Wanamaker's

It is so simple an idea—so much needed—that it is surprising that we did not think of it before.

The illustrations show better what this New Victrola on Wheels looks like than any word description we could write.

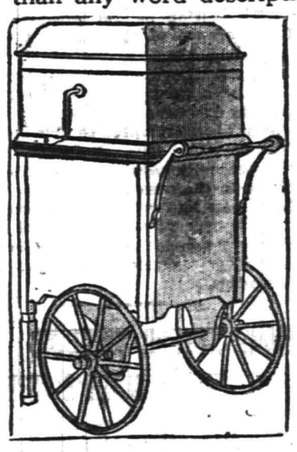

Wheel-Cabinet Victrola

can be wheeled from place to place as easily as you wheel your tea wagon. This added convenience to the Victrola gives it a far wider range of use than heretofore. Its small price—$75—puts it within the reach of everybody.

Its point of vantage is very plain—it makes your Victrola perfectly and easily portable.

You can always move it where you want it.

For example, suppose you are dancing indoors, where it is so warm that some one suggests dancing on the porch. You try it, but the Victrola is so far away from the window it can't be heard outdoors. Having this new Victrola on wheels you could not only move your Victrola up to the window, but out on the porch, or even down the steps onto the lawn.

Or perhaps you would like to have music with dinner. How easy to move the new Victrola on Wheels from the living-room in your apartment to the dining-room.

There are a hundred-and-one other times and occasions when you would like to move your Victrola from one place to another.

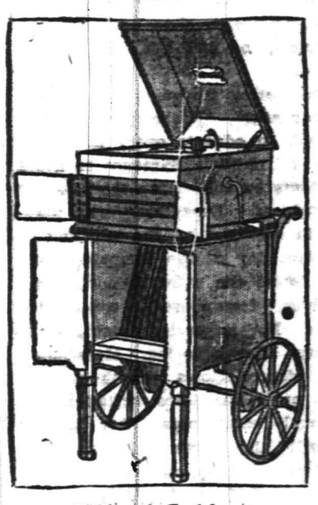

Wheel-Cabinet Victrola

This view shows the sound chamber and the cabinet for records opened. This outfit is, as you can see, a complete Victrola outfit.

You can secure one of these New Victrolas on Wheels for $75—payment for which may be made $5 with the order and

$5 a Month

until the full amount is liquidated. Come in and see the New Victrola on Wheels.

Victrola Salons, First Gallery, New Building.

Broadway and Ninth Street — The John Wanamaker Store — New York City

ADVERTISE IN THE DAILY PRESS

Plainfield Daily Press

LESLIE R. FORT.....Managing Editor

Published Daily except Sunday, by the PLAINFIELD PRESS COMPANY, 105 North Avenue.

Entered at the Plainfield, N. J., Post-office as Second Class Mail Matter.

TELEPHONE PLAINFIELD 1300.
Private Branch Exchange connecting all departments.

Two cents a copy. Ten cents a week. $5.00 a year in advance. Delivered by carrier or by mail. No extra charge for papers mailed to points in the U. S. and Canada.
Any subscriber failing to receive a single issue will confer a favor by notifying the business office.
Advertising rates mailed on application. Copy for change of Advertisements to ensure change for same day must be at the office by 9:00 a. m.

Plainfield, N. J., June 29, 1914.

"SAFETY FIRST."

"Pedestrians are fast coming to regard the streets as a railroad, at which they must 'stop, look and listen,' and upon which they are tolerated as a matter of grace," says the Atlantic City Review. "Most people are very good-natured about it—indisposed, perhaps to annoy automobilists with the disagreeable alternative of reducing their pleasant thirty to forty-mile gate or making pulp of a fellow-mortal. But would it not be well for us to pause before abandoning to a class a popular right so important as that of equality on the highway? What we abandon so lightly we may be a long time regaining."

So thoughtless did the people of Syracuse become recently that a movement was launched there by the business men with "safety first, Syracuse," as a slogan. The lesson taught by the serious accidents which occurred on the streets of that city, ending with one in which an aged woman was struck down by a speeding machine, awakened the merchants.

Do we in Plainfield want to wait until someone is killed before action is taken? The police have been going after the speeders lately, but is not some further action advisable? The plan odpted by the Syracuse voters might be a good one for Plainfield, if some concerted action could be started to bring it about, through the Board of Trade or other civic body.

When the campaign was started the Syracuse people moved not only with rapidity but with thoroughness. The Chamber of Commerce and Automobile Club started it; to their joint committee were added representatives of labor bodies, schools, churches, theatres, stores, newspapers, civic organizations, women's clubs and other branches of the city life. Sub-committees were named to have charge of street car advertising, newspaper space, Boy Scout work, railroads, churches, schools, electric signs and other means of publicity.

The entire movement was based on education. The committee undertook to educate every man, woman and child in Syracuse to avoid accidents by cultivating the habit of carefulness. Everything was planned in advance; on the morning of the first day of the campaign citizens found the safety signs staring at them from every conceivable angle. For an entire month, nothing was allowed to lag. Mass meetings, picture shows, church services kept up a rapid-fire agitation for personal carefulness. Boy Scouts patrolled the streets and handed reminders to every one who violated any one of the safety rules. Men with megaphones and in unique attire warned those who started to violate the rules. Safety mottoes were hung in all school rooms and the pupils wrote essays on the subject. And, best of all, Syracuse learned its safety lesson so that its citizens will never forget, so effectively was the campaign waged.

Plainfielders, perhaps, could not have so elaborate a campaign, because of the expense, but we know of no plan by which the Board of Trade could serve the whole people more satisfactorily, that by a "safety first" campaign, begun in the early fall, when the people have returned from the summer cottage.

ENGLISH AND EFFICIENCY.

A gain of from 20 to 70 per cent. in shop efficiency among girls who received training in the English language and the rudiments of a common education has been noticed in a New York factory. It has just graduated thirty-five young women workers from the first school for immigrants in a factory ever conducted in New York and possibly in the world under the auspices of a board of education. Here is something for American manufacturers and especially those employing alien labor to think about.

Dudley E. Sicher, senior member of the largest muslin underwear firm in the world, who evolved the idea and whose factory conducted the interesting experiment shows that earnings of ten girls who attended this shop school regularly 15 weeks rose from an average of 19.5 cents an hour to 22.2 cents per hour, while earnings of those who did not avail themselves of a chance to go to the school remained practically unchanged.

Instruction in the English language is industrial education, declared the superintendent of New York's public schools at the shop school commencement, because "without English the morals, limbs and life of the factory worker is in danger."

This commencement was one of the most remarkable ever held. It launched a brand new and workable idea of industrial education and a new scheme of workers' welfare, besides demonstrating to employers that wages paid out to an employe while attending school brought returns with interest to the employer. The history of the movement is brief.

Two years ago, Mr. Sicher allowed a few workers time off with pay to attend certain classes in the public school nearby. He noticed that these girls developed a greater expertness and a greater efficiency in their work. This caused Mr. Sicher last fall to request the public schools to give him a teacher to instruct employes in the factory. An experienced teacher was assigned to the work last October. Classes were held in the recreation room of the plant from 9 to 12 o'clock in the morning, each girl who desired being given forty-five minutes instruction each day with pay for the time in school pro rata her average earnings. Twenty weeks ago, these girls could neither read nor write English; now they hold "certificates of literacy" tied with red, white and blue ribbons and, the best of all is that they are able to make more money for themselves and for their employers also.

130 ENTRIES FOR MONSTER ATHLETIC MEET SATURDAY

George M. Wriston, who is in charge of the athletic meet at Parker Field on Fourth of July, has received over one hundred and thirty separate entries from all parts of the State. This is the largest number that has ever entered a local meet and it will help to boost city athletics and also assure the success of the event next Saturday. Many of the best runners in New York and Newark are coming here to compete and the results are sure to be interesting.

The prizes are the best that have ever been offered and this is one reason for the large number of entrants. All of the judges have been picked and all is in readiness for the pistol.

PLAYING "STUNT-MASTER" BOY SUSTAINS BAD INJURY

Playing "stunt-master" at the home of his parents, Mr. and Mrs Peter Schneiderwind, of Prospect avenue, Dunellen, yesterday afternoon, eight-year-old Walter Schneiderwind sustained a broken leg in a fall from the top of a shed. The victim, together with several companions, was jumping from the top of the structure to a pile of hay in the yard, but miscalculated the distance and landed on the ground.

He was brought to Muhlenberg Hospital where the limb was set and today, it is said, that the youth is resting comfortably.

ANNUAL SOCIETY MEETING HELD IN MT. HOREB CHURCH

The annual meeting of the Epworth Leagues of the Somerville, Bound Brook, Raritan, Martinsville and Mt. Horeb churches, was held at Mt. Horeb Saturday afternoon and night. The afternoon entertainment was an athletic meet in a large field near the church. Miss Geraldine Bicknell, representing the Mt. Horeb M. E. church, was the winner in most of the events.

The annual meeting was held in the church at night and was followed by a social hour. Refreshments were served during the evening. The Mt. Horeb Society won the flag for the largest number of delegates present. The delegates went to Mt. Horeb by stages.

PASSENGERS SAFE.

London, Eng., June 29.—Wireless messages say that all the passengers on the S. S. California which went ashore on Tory Island off the northern coast of Ireland at 9:20 o'clock last night in a dense fog have been taken aboard the S. S. Cassandria. The officers and crew of the California and Cassandria assisted by men from three British torpedo boat destroyers.

"Closed All Day July 4th" "Open Friday Evening"

This week we must do six days' business in five. In order to make sure of it, we've made specially interesting prices on such goods as you'll need over the Fourth.

NOTE THE SAVINGS! NOTE THE SAVINGS! NOTE THE SAVINGS!

WHITE FOOTWEAR.

For ladies, misses and children. The season's newest styles.
Women's Pumps, Colonials and Oxfords; extra special values from $2.00 to 4.00
The misses' and children's priced from 85c to 2.50

SILK GLOVES.

Genuine Trico[illegible]k Gloves, 16-button length, in black or white; the guaranteed double tip kind; $3.00 value at 69c

FOR THE PORCH AND LAWN.

Hammock Couches as low as.....$6.00
Lawn Swings as low as.....$3.98
Croquet Sets as low as.....$1.00
Palmer Hammocks as low as.....$1.25
Lawn Settees as low as.....$1.25
Porch Rockers as low as.....$1.00
Bamboo Porch Screens as low as....98c

MEN'S WEAR.

Regular $1.50 fine percale negligee shirts at 1.00
Regular $1.50 fine madras and soisette shirts at..... 1.19

IN UNDERWEAR

We are showing complete stocks of B. V. D., Porous Knit, Balbriggan, etc, in shirts, drawers and union suits, at the very lowest prices.

BOYS' STRAW HATS
39c, 79c, 98c.

We grouped our entire stock in these lots at the above greatly reduced prices.

OUT THEY GO AT 79c.

Our entire stock of untrimmed shapes and ready-to-wear hats. You can afford to buy several of them at the price quoted; many in the lot have sold up to $5.00.

OUR RIBBON DEPT.

Is showing all the newest novelties suitable for girdles, such as Roman stripes, etc., from, yard, 29c to .. 1.50

TRAVELING REQUISITES.

Trunks, Bags and Dress Suit Cases. Big stocks to choose from; all the reliable dependable kinds.
Light weight fiber suit cases, spec. at..79c
Steamer Trunks, special at.....$3.98
Dress Trunks, special at.....$4.98

LINGERIE WAISTS.

The most attractive assortment in town at remarkably low prices; all the newest models in plain and embroidered voile and crepe; neatly trimmed with hemstitching, lace and embroidery, at prices ranging from $1.00 to 5.00

JAP SILK WAISTS.

A splendid lot in plain white; also in white with fancy trimming; extra special at 1.00

WOMEN'S WHITE SKIRTS.

White Pique Skirts with Russian over skirt, at 3.98
White Ratine Skirts with Russian over skirt, at 2.50
White Pique Skirts with peplum, at 2.50
Splendid quality plain Pique Skirts, at 2.00
Skirts made of plain pique and galates, at 1.50

BOYS' WASH SUITS.

Two lots at special prices, Russian and sailor styles in plain colors and stripes; values to 75c, for..... 39c
Values to $1.50 for.....98c

FLAGS FLAGS FLAGS

We are headquarters for them. Fast color cotton mounted flags, all sizes from 5c up.

An absolutely fast color standard cotton bunting flag; all complete with polished hardwood pole, star bracket and rope; special at 1.00

A complete line of fast color cotton flags, sizes 3x8 to 8x12; also genuine U. S. Standard all wool bunting flags; sizes 3x5 to 8x12, at lowest in the city prices.

THE BAKER SAYS

Don't forget to provide for two days' supply as we close all day the Fourth. Kindly let us have your order as early in the week as possible.

Agency of the Famous "Leonard Cleanable" Refrigerators.

Woodhull & Martin Co.

PROFIT SHARING COUPONS WITH ALL PURCHASES.

Agency of the Popular "Bloch" Pullman Baby Carriages.

SOME HORSE-PLAY IN SALE OF MULE

Stonewall Jackson the Victim and Police Locate Stolen Animal in His Barn.

A Pennsylvania mule, closely resembling the breed seen in Jersey, was taken from the barn of Stonewall Jackson, in North Plainfield this morning, by the local police following a request made by Captain Crymer, of the police of Cresson, Pa. According to reports received here the beast of burden was stolen from the barn in Cresson last week and had been traced to this city.

The abductor of the mule, for whom the police are now on the lookout took his four-legged loot to Johnstown, Pa., where it was sold at public auction to the borough man. In ignorance of the mule's pedigree and without knowledge of his previous environment, Mr. Jackson purchased the animal and had it tied in a stall in his barn this morning when a local bluecoat called to give him the "once-over." The Plainfield police exonerate Stonewall Jackson of any blame in the case as the North Plainfield man has receipts to show that he paid over a handful of hard shekels for the beast, which, by the way, is a nifty specimen of this type of domestics.

MANY ATTEND WEDDING IN ST. MARY'S CHURCH

Miss Bella Harte and John Hamill were married in St. Mary's church at 5 o'clock last night by Father B. M. Bogan. The ceremony was performed before a large gathering of friends and relatives and the couple left immediately afterwards for Boston where they will spend their honeymoon.

Martin Welsh acted as best man and Miss Kane was bridesmaid. Upon their return from their wedding trip Mr. and Mrs. Hamill will reside at 544 West Sixth street. Both are well known to a large circle of friends in this city where they have lived for a number of years.

LOCAL CHAUFFEUR SPENDS TWO DAYS IN COUNTY JAIL

According to a despatch in a Staten Island paper of last week, Joseph, alias "Possum" Parsons, of this city, was arraigned in Port Richmond, and sentenced to two days in the county jail for automobile speeding. Parsons is a chauffeur employed by a taxi-cab owner at the North Avenue depot and, when arraigned he was fined $50. The latter sentence was reconsidered, however, following a telephone conversation between Parsons and someone in this city, which resulted in the introduction of the Plainfield party to the magistrate of Port Richmond. What was said over the 'phone is a mystery, but Parsons is willing to admit that it reduced his sentence from a possible sixty days to two days.

When apprehended the colored driver claimed that he was a chauffeur for Chief Kiely of the local police force. He has completed his term on the island and is now back in the Queen City.

C. B. FOWLER FOUND DEAD IN BOROUGH

Chief Marshal Weiss Discovers Body in a Barn on Chatham Street.

Charles B. Fowler, who has boarded at different places in the borough for the past year, was found dead this morning in a room over the blacksmith shop of Jeremiah O'Connor at Chatham and Warren streets, North Plainfield by Chief Marshal Weiss, of the police department. The condition of the body indicated that Fowler had been dead a couple of days, and had died of natural causes, in all probability, of heart trouble. The remains were ordered removed to DeMott's undertaking establishment on Somerset street.

Mr. Fowler was a veteran of the Civil War, and was about seventy-five years of age. As far as could be learned this morning, through the inquiries of the borough authorities, Fowler had no relatives, at least, not in this vicinity. Coroner Long, of Somerset county, was notified by the borough police department, and he will view the remains this afternoon and grant a permit for its interment.

Mr. Fowler was a printer by trade and was employed in local print shops for several years, having come to this city from South Jersey, where he had a number of relatives, whom the borough police are now attempting to locate. Mr. Fowler was at one time the editor of the 'Union,' a weekly newspaper published in this city. On investigation of the borough police department this morning, it was learned that Fowler had an account at the Hopewell National Bank, of Hopewell. He was made the beneficiary of the will of a relative of that place about three years ago. After receiving the money provided for by that document, he also secured a large sum as back pensions from the government. Mr. Fowler was released from Muhlenberg Hospital after having apparently recovered from the effects of an apopletic fit. It is believed that Fowler has several relatives in South Jersey in the vicinity of Hopewell and Princeton and the borough authorities are endeavoring to locate them.

LAST MUSICALE.

The quartet choir, of the First Methodist church gave its last special musical service of the season, last night, under the direction of Clifford A. Braider, choir-master. The service was enjoyed by a large congregation.

SLIGHT FIRE IN ROOM.

The fire department was called to Plainfield avenue this afternoon about 3 o'clock to extinguish a blaze in a room of a house. The fire was put out with the chemicals and the damage was very slight.

SPECIAL MUSICAL SERVICE.

The quartet choir, of Trinity Reformed church, gave a special musical service last evening, under the direction of Arthur L. Titsworth, organist.

—Advertise in the Daily Press.

FIRST EXCURSION TO THE SHORE ON THURSDAY

The first excursion from Plainfield to Asbury Park this season will be that of the Crescent Avenue, Grace Episcopal, Holy Cross, St. Stephen's, Seventh-Day Baptist, New Market Baptist and Dunellen Presbyterian churches and Bethel chapel, Thursday. Following the recent excessive warm weather Plainfielders will welcome no doubt this opportunity to visit the Jersey shore and take a dip in the ocean and enjoy all of the many attractions at this popular resort.

The first section leaves Dunellen 8:04; Clinton avenue, 8:06; Grant avenue, 8:09; Plainfield, 8:15. Second section follows immediately, stopping at Plainfield and Netherwood. Returning the excursionists will leave the Park at 6:30 o'clock.

YOUNG PEOPLE WILL GIVE ORATORICAL CONTEST

The Young Peoples' Branch of the W. C. T. U. will hold a prize medal oratorical contest and musical entertainment in the lecture room of the First Baptist church this evening. There will be no charge for admission but a silver offering will be taken. Quartet, solo and instrumental music will be rendered during the evening.

Those who will take part in the contest are the Misses Marjorie Cubberly and Aanna Sherwin and Horace Bunker, Robert Butler, Howard Parry and Randolph Stelle.

INFANT CHRISTENED.

Dorothy Ridout, the little daughter of Mr. and Mrs. Edward Bennett, of Westervelt avenue, was christened in the Holy Cross church last night, by the Rev. Charles H. Kues. John V. Todd, of East Sixth street, and the Misses Ketch and Brenner, of Newark, acted as sponsors for the infant.

—It pays to use the advertising columns of the Press.

PRISONER TRIES SUICIDE

(Continued from page 1.)

boys in the assault at Dunellen, Saturday, and three of the youths were taken to New Brunswick this morning. They were Patrick Finneran, Herbert Farling and John Day.

Further investigation into the identity of Lyons' victim brought out the fact that he was a hobo who has been living in that section for some time past. He gave his name as William Whitney. He engaged in a quarrel with Lyons, Saturday night, and the latter knocked him out. Both were arraigned before Recorder Stevenson, this morning, and were given thirty day sentences. Received at the Middlesex county jail at New Brunswick, this morning, Lyons was apparently none the worse for his attempts at self-destruction and appeared in a jovial mood when accosted by the warden.

TAPS FROM THE GAVEL.

Lodges scheduled to meet tonight are as follows: Court Union, No. 3277, I. O. F., at Coward Hall, Plainfield Lodge, No. 44, I. O. O. F., at the Babcock building; Plainfield Lodge, No. 310, L. O. O. M., at their clubhouse, and Plainfield Council, No. 293, Jr. O. U. A. M., at Junior Hall.

Plainfield Lodge, I. O. O. F., and Plainfield Council, Jr. O. U. A. M., will elect officers at their sessions this evening.

Martha Washington Council, No. 23, Daughters of America, transacted considerable routine business at their meeting Saturday evening, as well as elected the officers as follows: Councilor, Arthur Day; associated councilor, Mrs. Emma Lant; financial secretary, Fred G. Welsh; recording secretary, John Goodwin; inside sentinel, Guillerno Thorn; outside sentinel W. F. Welsh, past councilor, Mrs. Mary Hoffman; associate past councilor, Mrs. Mary Ann Schmidt. The installation of officers will take place July 11.

PERSONAL.

Mr. and Mrs. J. R. Hall, of Netherwood avenue, and Mr. and Mrs. S. B. Joseph, of Willow avenue, will leave tomorrow for Keansburg, N. J., where they will spend the summer.

Mr. and Mrs. Arthur McVoy, of West Fourth street, will leave Wednesday for Keansburg for the summer.

TEMPERATURE REPORT.

The temperature report from The State Trust Company today is as follows: 9 a. m., 66 degrees; 11 a. m., 75 degrees; 1 p. m., 80 degrees.

—Advertise in the Daily Press.

REFRESHING
TOILET WATERS
Hudnut's Extreme Violet
Hudnut's Violet Sec
Hudnut's Gardenia
Palmer's Sweet Peas
Palmer's Lilac Sweets
Palmer's Rose Leaves
Roger & Gallet Violette de Parme
Marratta
Pinaud's Lilac
Colgate's Violet
Colgate's Lilac Imperial
William's Violet
William's Lilac
SCHREINER BROS.
Prescription Druggists.
PARK AVE. cor. SECOND ST.

Headquarters for
GIBSON'S
RYE
E. C. WESCOTT,
115 East Front Street.

H. C. SMITH, Prop. Plainfield Tel. 2327-W. Dunellen Tel., 2842-R.
SMITH'S AUTO EXPRESS
Furniture and Pianos Boxed, Packed and Shipped
MOTOR VANS for Long Distance Moving
159 NORTH AVE., PLAINFIELD, N. J. OFFICE 239 FRONT ST., DUNELLEN, N. J.

B. KIVATINOS
(Successor to Kivatinos & Jelling)
Fancy Fruits, Choice Confectionery, Nuts, Cigars, etc. We make a specialty of Olive Oil.
211 W. FRONT ST. Tel. 886-W

Interest
Per Cent 4 Per Cent
Interest
ON SAVINGS ACCOUNTS
MONEY TRANSFERRED FROM OTHER BANKS WITHOUT CHARGE, OR LOSS OF INTEREST
THE CITY NATIONAL BANK
PLAINFIELD, N. J.

B. Altman & Co.

have arranged for to-morrow (Tuesday)

Another Special Sale of Women's Summer Morning Dresses

at the exceptionally low prices of

$1.45, $2.25, $3.00, $3.75 & $4.50

(Department on Second Floor)

8,000 Yards of English Printed Cotton Voile

in a variety of attractive designs, will be placed on sale at

12c. per yard

this being one-fourth the original selling price.

Fifth Avenue, 34th and 35th Streets, New York.

"THE ONE COOL SPOT IN TOWN"

PROCTOR'S

PHOTO DRAMA FEATURES
High Class Offerings Exclusively

TODAY

"THE EAVESDROPPER" "STERLING KIDS"
"THE RUBE DETECTIVE" "THE SCRUB LADY"
Other New Film Plays.

Tomorrow

Another Picture Sensation

"Lucille Love"

More Astonishing Than Ever
"THE PURSUIT OF HATE" "THE TALE OF A TAILOR"
"HIS ENEMY" "A QUIET DAY AT MURPHY'S"
Other Features

BEGINNING THURSDAY
First Episode of the
"Million Dollar Mystery"

COMING FRIDAY **CYRIL SCOTT**
In "THE DAY OF DAYS"

We have told you that

L.P.A.Y.W.I.

Means our
Liberal-pay-as-you-wear-it
Plan of Credit.

It also means that notwithstanding our extremely low prices on all

Summer Suits, Dresses, Coats and Skirts for Women, and Suits for Men and Boys.

YOUR CREDIT IS GOOD.

Buy what clothes you want—dress up for your vacation in stylish clothes—pay us as you get paid.

129 E. FRONT ST.

Adelberg's

Awnings

One trial will convince you that our goods and workmanship are of the best.
Canopies and decorations for all occasions.
Standard Carpet Cleaning Works.
Have your old carpets woven into beautiful rugs.

Laggren & Greene

135 West Second Street Phone 1948

M-W-F

SLAYING OF ARCHDUKE RESULT OF A BIG PLOT

His Wife Also Victim of Shots.

HEIR TO THE THRONE.

Royal Pair Attacked While Attending Fete.

BOMB WAS FIRST HURLED.

Archduke Ferdinand and Duchess of Hohenberg, His Morganatic Wife, Meet Death as Crowd Looks On.

ROYAL COUPLE KILLED.

Archduke Ferdinand, Austrian Heir, and Duchess of Hohenberg.

Photo by American Press Association.

Vienna, June 29.—All Europe—in fact, the whole world—is shocked by the news of the assassination of Archduke Francis Ferdinand, heir to the Austrian throne, and his morganatic wife, the Duchess of Hohenberg, who were killed when paying their first official visit to Sarajero, the capital of Bosnia.

Messages of condolence kept pouring in today from all parts of the world, including one from President Wilson, former Presidents Taft and Roosevelt, also from Pope Pius.

The killing, it is said, was the result of a concerted plan in which at least three men had a part.

Two attempts were made against the royal couple. The first was the throwing of a bomb. This failed of its purpose, but slightly injured two aids of the archduke. A young student then fired two shots, one striking the duchess and the other the archduke. A third man had another bomb ready, but, seeing the assassin's bullets were successful, threw his bomb away. The first two men were arrested.

The murders add another to the list of tragedies which have marked the life of Francis Joseph. The emperor's own wife, the Empress Elizabeth, was killed by an assassin in 1898. His brother, Maximilian, for a short time emperor of Mexico, was executed in that country. His only son died under mysterious and scandalous circumstances at Meyerling in 1889 and is generally believed to have been murdered.

The heir to the throne is now Archduke Charles Francis Joseph, eldest son of Archduke Francis Ferdinand's younger brother, the late Archduke Otto. The heir is now in his twenty-seventh year.

The aged emperor is reported practically prostrated by the shock of the assassination, and grave fears are entertained for him. The cabinet was immediately summoned and are in session.

The police had to intervene to save the assassin. After they had been put in jail a police guard was established.

The carriage in which the royal couple was driving had just left the railroad station when a journeyman printer named Cabrinovic hurled a bomb.

The echo of the explosion had not died away when a Servian student who had been banished from Bosnia ran toward the carriage. Each of his bullets took effect. The archduke was shot in the head and the duchess in the abdomen. They were carried into the palace, where they died within a few minutes.

The archduke, whose full name was Francis Ferdinand Charles Louis Joseph Maria, was fifty years old. The duchess before their marriage in 1900, after ten years of opposition on the part of the emperor, was Countess Sophie Chotek de Chotkowa et Wognin. She was five years younger than her husband.

To marry her Francis Ferdinand had to take oath she never would be proclaimed as empress and renounced the right of succession of any children which might be born to them. On their marriage the Emperor Francis Joseph made her duchess of Hohenberg.

Details of Assassination.

The assassination occurred while the entire city was en fete to receive the archduke, who was generally considered, through the emperor's growing disabilities, to be practically the ruler of the empire.

Sarajevo is a beautiful city, hill surrounded and with the blue waters of the river Milyatska flowing through its center. A large Roman Catholic cathedral and the sixteenth century mosque of Hasref Bey, with the ruins of an old Hungarian castle, dominate the older part of the city.

The city was overjoyed when the archduke and his wife promised to attend a celebration which was to be held to-day at the city hall. Before the time for the arrival of the train with the archduke and duchess a huge throng had gathered near the railroad station.

Archduke Francis Ferdinand, as was his beautiful wife, was popular, the feeling of respect which the people had for the archduke as their future ruler being augmented by the story of his romantic marriage. Because of this no unusual precautions were taken to safeguard him on his arrival. The police and the military, as usual, kept the crowd at a respectful distance, and this was deemed all the precaution necessary to take to protect him from any annoyance.

On the edge of the crowd at a point at which the royal carriage would pass close to them were the Servian student and the printer standing in the first rank of the spectators. They were not many yards from the railroad station. The archduke and the duchess entered their carriage and, followed by their escort, started for the city hall along the flag decorated road.

Neither of the assassins moved until the carriage horses were abreast of them. Cabrinovic, the printer, was the first. He leaped out into the open road, hurling his bomb straight at the royal couple. He missed his mark, but the bomb, exploding, sent a hail of broken steel and lead among the archduke's attendants. Six of them fell.

As the throng shrieked in horror and fought to flee the lifting smoke from the bomb showed the archduke and the duchess sitting upright in their carriage, apparently unharmed. Francis Ferdinand, whose courage has been established in many a big game encounter, leaned forward as though to reassure the duchess. At that moment the Servian youth sprang forward.

The archduke apparently saw the glint of the heavy revolver and faced the youth, partly shielding the duchess. Before he could do more the student fired, the first bullet hitting the archduke in the face. Francis Ferdinand managed to remain upright a moment longer and then, as the second shot hit him, he fell back against the cushions of the carriage. So close now that he could almost touch the duchess, the youth continued shooting, the bullets taking effect in the abdomen. Each bullet he fired had hit a vital spot.

On the ground lay Count Boos Walleck, Colonel Merizzi and four others of the archduke's attendants. Inside the carriage lay the dying archduke and his duchess, unconscious. The Servian youth turned and stood with his empty revolver in his hand. He was nearly killed by the mob and later arrested.

The archduke and the duchess were taken to the palace, but it was seen that they were mortally wounded. They had scarcely been laid on beds when they died.

Koehler Sentence Stands.

Washington June 29.—President Wilson has approved the sentence of dismissal imposed on Major Benjamin M. Koehler of the coast artillery corps by a court martial. Major Koehler was in command at Fort Terry, Plum island, when sensational charges were brought against him. The trial was held in secret.

$7.50 a Kiss In Wisconsin.

Milwaukee, Wis., June 29.—With the advent of the open air kissing season, Judge Page set the price at $7.50 per kiss. This is official until further notice, the court says.

Every Day is a Big Day FOR THE FREE EMBROIDERY PATTERNS

BEING PRESENTED BY THE DAILY PRESS TO ITS WOMEN READERS

The Imperial Pattern Outfit

Contains
- 160 latest Embroidery Designs
- 1 Booklet of Instructions
- 1 All-Metal Hoop

PARTIAL LIST OF PATTERNS GIVEN
Each Worth 10 Cents

START CLIPPING COUPONS *NOW* OR YOU WILL BE TOO LATE

1 Hand Bag
1 Bib
1 Sailor Set
1 Baby Bootee
1 Set Fleur d'lis
1 Candle Shade
1 Rose Waist
1 Set Numerals
1 Collar
1 Tumbler Doily
1 Pillow Case
1 Set Scallops
1 Butterfly
1 Set Odd Designs
1 Towel End
1 Scarf
1 Corset Cover
1 Baby Shoe
1 Set Sprays
1 Glove Case
1 Shirt Waist
1 Baby Bath Towel
1 Set Dutch Ch.
1 Tie End
1 Alphabet
1 Baby Cap
Designs and Borders for Dresses
Odd Sprays
1 Scrip Alphabet
1 Bulgarian Scarf
14 Bulgarian Designs for Collars, Waists, Underwear, etc.
2 Bulgarian Waists
1 Block Alphabet
3 Wreaths
5 Fancy Bowknots
1 Floral Basket
Sprays and Figures for Child's Dress
1 Set Sweet Peas
1 Set Carnations
1 Bunch Violets
1 Old Eng. Alphabet
1 Corset Cover
1 Pin Cushion
1 Hand Bag Bulgarian Design
2 Towel Borders
2 Waist Fronts
1 Doily
1 Night Gown
1 Flower Basket
Butterfly, Bowknots, Conventional Flowers
1 Apron (Roman Cut Work)
1 Apron (French Knots)
1 Pin Cushion
2 Towel Borders
1 Chemise
3 Corners for Scarfs, Lunch or Table Cloths
1 Pillow Case End, Wreaths and Sprays
2 Designs for Waists
1 Odd Butterfly
1 Parasol Design
1 Scarf
1 Pillow
1 Set Medallions
1 Set Pussy Cats and Mice
1 Pine Pillow
1 Set Sprays
1 Boy Scout
1 Rose Sofa Cushion
1 Set Birds
1 Set Poppies
1 Set Water Lilies
1 Daisy Design

Full Course of instructions all Yours for
1 Coupon and 48c

EACH PATTERN WORTH 10 CENTS

Retail Value Over $10.00

The Coupon will show you are a reader of this paper. The 48 cents is to cover the express, clerk hire, checking, handling and the overhead expense of getting the package from the factory to you.

Prompt Action Will Save Disappointment

COUPON PRINTED ELSEWHERE DAILY

Out-of-town readers will add 10 cents extra for postage and expense of mailing

WE DO FINE JOB PRINTING. TRY US

TRY A PRESS WANT AD

IT LOOKS AS IF SCOOP HAD ALREADY PASSED THIS WAY

IN THE SPORTING SPOTLIGHT

NEAF APGAR THIRD FOR STATE TITLE

Plainfielder Finishes Well in Championship Event at Asbury Park.

Breaking forty-eight out of a possible fifty targets, Charles T. Day Jr., of Newark, the only member of the Smith Gun Club to break into the winners' class in the individual shoot held in Asbury Park, Saturday, on the boardwalk, bore off the New Jersey State challenge cup offered as a trophy by Gatlin & Rand. Day also divided second high amateur honors with Dr. G. H. Martin, of Asbury Park, with a score of 145. The Newark gunner has held the championship on several different occasions.

Dr. W. H. Matthews, of Trenton, won the inter-State association shoot with a score of 95 out of 100 birds, being tied with Henry Powers, of Atlantic City, who withdrew and took second place.

A match between F. S. Tomlin, of Red Bank, and F. A. Phillips, of Baltimore, went to a tie six times, 126 birds being shot at before Phillips broke the deciding target for third place.

By his victory Dr. Matthews receives the silver trophy representing the inter-State championship and expenses to the grand American handicap to be held at Dayton, O., in September.

For the three days of the shoot Henry Harris, of Atlantic City, is high amateur, with 495 out of a possible 500 birds. E. Fred Slear, of Collingswood, gained high professional honors with 494, followed by Neaf Apgar, of Plainfield, with 488. Tomlin took second in the amateur class, with 483. George Lyon, an amateur from North Carolina, had the highest run of the shoot, smashing 136 targets. Slear captured the professional honors in this line by breaking 193 out of 200.

The two-man shoot held Friday was won by Camden. The three-man affair on Thursday was taken by Red Bank.

The election of officers of the New Jersey State Sportsmen's Association, which took place Friday afternoon, resulted in the re-election of George H. Pierce, Jersey City, to the presidency. The others elected were: A. L. Ivins, Red Bank, first vice president, F. J. Hineline, Camden, second vice-president; C. T. Day, rS., Newark, secretary. The trustees are Edward VanKattengell, Red Bank; John W. Mason, Newark, and Richard Young, Jersey City.

THE DAILY PRESS IN SOMERVILLE will be found on sale or delivered to any address every afternoon after 4:30 by Jacob Gernert, the Main stret newsdealer and stationer.

—Try a Press want ad. It will bring results.

GREAT INTEREST IN CHAMPIONSHIP

There Are Many Closely Contested Matches in P. C. C. Tournament.

The second round for the golf championship of the Plainfield Country Club was played on Saturday, and aroused considerable interest among the members of the club. Of course, the greatest interest is centered in the first sixteen, the winner becoming club champion, while prizes will be awarded the winners in the defeated eight, second and third sixteens.

The results of the championship are as follows:

First sixteen—J. Whitney Baker beat A. J. Watson, 4 and 3; W. Lester Glenney won from Charles A. Reed by default; W. H. Rogers beat Frank O. Rinehart, 1 up; Will T. Glenney beat O. H. Fleming, 6 and 5.

Second sixteen—P. J. McKeon beat B. C. Kenyon, 2 and 1; G. S. Clay beat D. H. Rowland, 3 and 1; T. S. Wheeler beat G. S. Cooke, 3 up; D. O. Rogers beat H. G. Lapsley, 5 and 4.

Third sixteen—A. W. Kleinecke beat W. B. Tyler, 2 and 1; L.H. Gates beat J. M. Middledith, 3 and 1; E. A. Lyon beat J. F. Stevens, 4 and 3.

The point winners for the Golf Committee Cup were as follows:

W. Lester Gleney, 75, 5-70; H. G. Lapsley, 81, 10-71; H. W. Rapalje, 92, 19-73; L. G. Carman, 88, 12-76.

These scores were returned in the sweepstakes event:

H. G. Lapsley, 81, 10-71; J. E. Erickson, 88, 13-75; B. C. Kenyon, 96, 20-76; J. H. Brewster, 95, 19-76; L. G. Carman, 88, 12-76; T. S. Wheeler, 94, 17-77; J. P. Murray, 97, 19-78.

—Advertise in the Daily Press.

"SPORTDOM TIPS"

Wuxtra! Wuxtra! The Pets come back! Manager Dorflinger's rejuvenated club looked pretty good Saturday afternoon and the victory over the speedy Fort Slocum aggregation was far from being of the fluke variety. Now to clean up on Dunellen July 4 and Westfield in the near future. Whaddayamean another Central New Jersey championship?

Speaking of Dunellen, that village is due to furnish opposition for the Pets twice on the Fourth of July. We entertain them on Parker Field in the morning and take a trip to the little hamlet which Bob Fitzsimmons put on the map in the afternoon.

Tommy Mullin's re-entrance into semi-professional baseball Saturday afternoon was the cause for considerable enthusiasm. Mullin broke into the fold with a rush and had there been a league magnate on the grounds on that occasion Tommy would not have been lurking around the Queen City nooks this afternoon. Take a squint at the box score and give Mullin's busy afternoon the "once over." Those who saw the contest were loud in their praise of the little fellow who gobbled up scooters and Texas leaguers and clouted the ball in phenomenal style.

Coaching a championship schoolboy team has evidently put Mullin on edge and if he continues to show the form that he did Saturday it is one safe bet that he will be packing up his belongings ere long and beating it for the minors.

The Sunday School League's action in barring "Hub" Stine and George Townley from the exclusive set looks like a bull-headed piece of work. These two players were hard workers for the welfare of the organization last year and inasmuch as they have proven that they attended Sunday school up in Springfield, where they have been attending college, there is no good reason why they should be barred. We agree with Captain Pierson when it comes to enforcing the "spirit of the law rather than the letter." Where would some of these individuals be today if municipal ordinances were enforced to the letter?

One New Market sportsman wagered $75, even money, on Moran Saturday afternoon with a dusky admirer of Jack Johnson on North avenue. But then, he came from New Market and one has to make allowances in such cases.

But this enthusiast from the village by the pond hasn't a thing on the sport scribe who will give a pair of teams fifty-seven putouts in a regulation nine inning baseball game. Take a look at the "C-N" cub's account of the Elizabeth-Plainfield cops' game in Friday's issue. Some new freak makes his appearance every day in the year. Now we have a baseball writer who can't keep a box score. Yea Bo!

It's time to start exploring to find that new Sunday baseball field near the Plainfield Country Club. Next Sunday has been set for the opening game by Manager McDonough and the fans who delve in Sunday baseball might do well to give the new rendezvous "the once over and around" prior to that time.

Since the Plainfield Sunday baseball team quit South Plainfield that village has once more relapsed into its characteristic coma. We haven't heard a murmur from that place in two weeks. Even the boating on the two by four lake in that village isn't what it used to be.

It might be well to make a canvas of some of these Sunday school baseball teams doing business in the Queen City to ascertain just how many of the players adorn a Sunday school class room weekly. We have a hunch that at least one team is playing men entirely foreign to Sunday school topics.

By the way, what has become of those two All Star Interscholastic League teams our friend, the Cub, picked a week or so ago? He evidently took our little advice and accepted North Plainfield as the first choice and Plainfield as the runner-up. Hence the abandonment of his proposed contest between the "pickings."

Several of the ballists who adorned the lawyers' rank against the pill chasers are keeping in condition for future events of this nature by engaging in the strenuous game of quoits. Pitching quoits and pitching baseballs are two different sports, however. Why not chess? The latter is a "sport" in which brains play a prominent part and it might be well for some of these legal lights to inject a little "headiness" into their performance on the diamond.

Disgusted with the playing of his team mates, Eugene Lidgate, the Fanwood boy, threw up his job with the York Tri-State Leaguers last week. His lay-off only lasted for three days, however, for when he found an individual with an unpronounceable name wear his chest protector he again assumed the catcher's duties for the club. Liddy said he didn't want the "folks at home" to think he had been displaced by such a tongue twister as the substitute proved to be.

HIGH BRIDGE AHEAD FOR TITLE.

Flemington, June 29.—Flemington lost the first of a series of games with High Bridge for the championship of Hunterdon county here Saturday afternoon. Both teams hit the ball freely and nearly all the runs were scored after two had been retired.

The score: R. H. E.

Flemington, 200000003—5 9 3

High Bridge, 20030001x—6 13 1

Batteries—Parker and Mount; Steinbach and Hann.

—"A want ad task" is half done when your want advertising is well begun!

—There's no good "alibi" for the unsuccessful work seeker who fails to utilize want advertising.

A Safe and Sane Fourth

can easily be had by taking a little spin on your bicycle. If it needs repairing, or if you haven't any see

George L. Simon

179 NORTH AVENUE

OPP. DEPOT 6 3 tf-mwf PHONE 460-J

THE CAVE MEN of ages ago had brains much like ours; yet they took a thousand years to learn to put barbs on their fish-hooks. They were not inventive? No wonder; they had no beer!

—Feigenspan

PRIVATE SEAL

Frank Linke

DISTRIBUTOR, 227 W. Front St.
Phone Plainfield 157
Plainfield, N. J.

---BASEBALL FANS---

Be a real rooter. Get in the .300 class

Clip coupons for the

1914—Plainfield Daily Press Scoring Tablet—1914

Coupon No. 53—June 29, 1914.

Six consecutive daily coupons, of different dates, if presented with five cents to the **PLAINFIELD DAILY PRESS SPORTING DEPARTMENT** will entitle the holder to one **PLAINFIELD DAILY PRESS CELLULOID SCORING TABLET.**

Name .....

Address .....

BICYCLES

BICYCLES PIERCE BICYCLES
CRAWFORD
MOTOR BIKE
FAY JUVENILE
HARTFORD
PANAMA
CROWN

BICYCLES

JACK HORNER

33 SOMERSET ST. PLAINFIELD, N. J.

WE CARRIED OVER from last year some first-class bicycles which we have marked down to bargain prices that will take 'em out of the store quick. They're not old fashioned or out-of-date. We only put them in last year. You'll find the bicycle we sell at $16.00 a first rate bargain for this year.

Repairing Promptly Done

LEO ZEISEL

222 WEST FRONT STREET
Next to Proctor's.

PETS HIT HARD AND WIN GAME

Local Team Has Easy Time With the Bronx Stars on Parker Field.

TOMMY MULLIN STARS

He Plays Perfect Game and Taps Ball for Homer—Final Score 8 to 3—Dixon Also Gets Circuit Clout With Two on the Bases.

The Plainfield Pets had an easy time defeating the Bronx Stars, who were substituting for the Fort Slocum aggregation that could not appear, at Parker Field, Saturday afternoon. The game was full of heavy hitting and the local batters were *right there with the hits when they* were needed. Hank Mathewson was on the mound for the Pets and pitched a fine article of ball, the visitors never having a lookin until the ninth inning, when he let up and they scored their only runs of the game.

The first innings was a blank for the visitors and the home team pulled over three. Coyle, the first man at the bat, walked and Tommy Mullin singled. Then Dixon hit the ball over the left field fence for a homer, clearing the bases. The visitors were blanked in the next seven innings while the Pets continued to pile up the tallies. In the third, Mullin made his second hit and scored when Stewart tripled to left. The fourth inning was a repetition of the first, and Nelson started with a pretty double. Stine made his first single and then Tommy Mullin placed the ball over the left field fence for a trip, sending two in ahead of him. The little shortstop came into the limelight again between second and short when he nipped a hot liner. In this inning Stewart saved the day by stopping a ball that would have been a home run. There were two on the bags and the local left fielder nabbed the ball with one hand.

The last run for the local team came in the sixth when Stine singled and crossed the plate on Coyle's double. In the ninth frame the visitors hit Matty for two singles and a double and, mixed with a passed ball, scored three times. Mullin led the swatters with a homer and two singles, with Stine a close second with three of the one base variety.

The score:

PLAINFIELD.

	R.	H.	P.O.	A.	E.
Coyle, 2b	1	1	2	3	1
Mullin, ss	3	3	4	5	0
Dixon, 1b	1	1	11	0	0
Mathewson, p	0	1	1	1	0
Stewart, lf	0	2	2	0	0
Dorman, cf	0	1	1	0	0
Nelson, c	1	1	5	0	0
Brunnine, 3b	0	0	1	3	0
Stine, rf	2	3	0	0	0
	8	13	27	12	1

BRONX STARS.

	R.	H.	P.O.	A.	E.
Boyle, cf	0	1	1	0	0
Sarger, 3b	0	0	3	1	0
Ahrens, 2b	0	1	0	2	0
Mattern, ss	0	0	1	2	1
Wallace, 1b	1	2	10	1	0
Adams, lf	1	1	3	1	0
Moriarity, rf	1	1	0	0	0
Becker, c	0	0	6	0	0
Foley, p	0	0	0	4	0
	3	6	24	11	1

Score by innings:

Bronx Stars	0 0 0 0 0 0 0 0 3—3
Plainfield	3 0 1 3 0 1 0 0 x—8

Summary—Home runs, Dixon, Mullin; three-base hits, Moriarity, Stewart; two-base hits, Nelson, Mathewson, Coyle; earned runs, Plainfield, 8; Bronx, 2; first base on errors, Plainfield, 1; passed ball, Nelson; left on bases, Plainfield, 3; Bronx, 6; stolen bases, Stine, Dorman, Stewart; struck out, by Mathewson, 5; by Foley, 5; bases on balls, off Mathewson, 1; off Foley, 1; hit by pitcher, by Mathewson (Ahrens). Time of game, 1 hour and 21 minutes. Umpire, Dalley.

CLIFF RANDOLPH BUMPED HARD BY NEWARK TEAM

Cliff Randolph, the local ball player, who formerly pitched for Plainfield but who is now playing with the Perth Amboy team in the Atlantic League, was bumped hard on Saturday by the Newark Cubans who took the game by a 9 to 6 score.

Earlier in the season Randolph's great pitching beat the Newarkers and placed his team in first place in the league. Saturday they came back at him and in the eighth inning made four runs on three hits and three errors. He allowed thirteen hits and was given poor support, his team making seven errors.

TIME LIMIT EXTENDED.

The time limit for the entries in the Y. M. C. A. open tennis tournament has been extended until Saturday, July 4, when all entries will close with F. O. Dunning, 47 Mountain avenue, or at the association building. There have been so few entries handed in that the tournament will not be run off unless there are more. Only fifteen have been entered and the committee wants at least twenty-five so that the affair will at least be interesting. Any information can be secured at the Y. M. C. A. building.

MISS WILDEY LOST CHANCE FOR TITLE

Local Player and Partner Defeated in Finals for State Doubles.

By virtue of his hard-earned victory over Theodore Pell Saturday afternoon in the final round of the thirtieth annual Middle States lawn tennis championship on the turf courts of the *Orange Lawn Tennis Club*, Montrose, Carl Behr, an internationalist, ranked fourth among the nation's racquet wielders, will meet Gustave F. Touchard, the present titleholder, for a leg on the championship cup this afternoon at 3 o'clock. The classic tournament which has been in progress on the Orange club courts during the week will extend over into Tuesday. Besides the challenge round in the men's singles, the final in men's doubles will be contested today, leaving the doubles challenge round to be decided tomorrow. Only two championships have been decided to date, the women's singles and women's doubles.

A new woman champion developed Saturday afternoon in the person of Mrs. Louise Hammond Raymond, who is also metropolitan champion. In order to take the Middle States title, Mrs. Raymond has to conquer Mrs. Marshall McLean, the New Jersey State and former metropolitan champion, in the final round Saturday and later best Miss Edith Rotch, of Boston, the 1913 titleholders, in the challenge round. It was with little difficulty that the new champion won from both of her opponents. In the match with Mrs. McLeod, Mrs. Raymond took the first set by a 6-love score and the second set, 6-3. The challenge round also went to Mrs. Raymond in straight sets, the count being 6-2, 6-3. It was the third time that Mrs Raymond had won the women's Middle States' single championship, but not in successive years.

Mrs. Raymond, teamed with Mrs. Charles N. Beard, of Montclair, are the new women's doubles champions. This title was gained through their defeat of Mrs. McLean and Miss Edna Wildey in the final round, 0-6, 6-2 7-5. This match was evenly contested and on two occasions in the third set Mrs. McLean and Miss Wildey were within striking distance of the match. Excellent work by the singles champion and her partner, however, won out for them.

BASEBALL.

Results of Games Played In National, American and Federal Leagues.

NATIONAL LEAGUE.

At St. Louis:										R.	H.	E.
Chicago	0	0	0	0	0	0	0	0	0—	0	5	2
St. Louis	0	1	0	0	3	1	1	0	*—	6	9	1

Batteries—Smith, Cheney, Hargrave and Bresnahan; Doak and Wingo.

Second game:										R.	H.	E.
Chicago	1	1	0	0	6	0	0	0	0—	8	11	3
St. Louis	0	0	0	2	0	0	0	3	0—	5	9	1

Batteries—Vaughan, Pierce and Bresnahan; Sallee, Steele, Robinson and Snyder. Umpires—Klem and Emslie.

At Cincinnati:										R.	H.	E.
Pittsburgh	1	1	1	0	0	0	3	0	0—	6	6	0
Cincinnati	0	0	0	0	0	1	1	0	5—	7	12	2

Batteries—McQuillan, Conzelman, Adams and Coleman; Rowan, Douglas, Koestner, Gonzales and Clarke.

Second game:										R.	H.	E.
Pittsburgh	0	0	0	0	0	0	0	0	0—	0	3	0
Cincinnati	0	1	0	0	0	0	0	0	*—	1	4	2

Batteries—Koestner, O'Toole, Kafora and Coleman; Schneider and Clarke. Umpires—Quigley and Eason.

STANDING OF THE CLUBS.

	W.	L.	P.C.		W.	L.	P.C.
New York	35	22	.614	Pittsburg	29	30	.492
Cincinnati	33	30	.524	Phila'phia	27	30	.474
Chicago	33	31	.516	Brooklyn	28	31	.456
St. Louis	33	32	.508	Boston	25	34	.424

AMERICAN LEAGUE.

At Detroit:										R.	H.	E.
Detroit	4	0	1	0	0	1	0	0	*—	6	6	2
Cleveland	1	0	0	0	1	0	2	0	0—	4	7	4

Batteries—Dauss and Stanage; Bowman, Blanding and O'Neill.

At Chicago:										R.	H.	E.
St. Louis	0	0	0	0	1	0	0	0	0—	1	6	6
Chicago	0	0	0	1	0	0	0	0	1—	2	8	1

Batteries—James and Agnew; Scott and Mayer.

Second game:										R.	H.	E.
St. Louis	0	0	1	0	0	0	1	0	0—	2	7	1
Chicago	0	0	0	0	0	0	0	2	1—	3	12	1

Batteries—Wellman, Agnew and Grosskin; Faber, Benz and Schalk. Umpires—Dineen and Connelly.

STANDING OF THE CLUBS.

	W.	L.	P.C.		W.	L.	P.C.
Phila'phia	38	24	.614	Boston	33	31	.516
Detroit	38	30	.559	Chicago	33	32	.508
St. Louis	36	31	.537	New York	22	37	.373
Wash'ton	33	30	.524	Cleveland	23	41	.359

FEDERAL LEAGUE.

At Indianapolis:										R.	H.	E.
Kansas C'y	0	0	0	0	0	2	0	0	0—	2	8	2
Ind'napolis	0	0	0	0	0	0	0	0	0—	0	3	2

Batteries—Packard and Easterly; Billiard and Rariden.

Second game:										R.	H.	E.
Kansas C'y	0	0	3	0	0	0	0	2	2—	7	18	6
Ind'napolis	1	0	3	1	1	0	1	1	*—	8	10	2

Batteries—Sterne, Harris, Cullop and Easterly; Kaiserling and Rariden. Umpires—Anderson and Van Sickle.

At St. Louis:										R.	H.	E.
Chicago	4	1	1	0	0	0	0	1	0—	7	14	0
St. Louis	0	0	0	0	0	0	0	3	0—	3	11	2

Batteries—Lange, Fisk and Wilson; Brown and Chapman. Umpires—Cusack and Brennan.

STANDING OF THE CLUBS.

	W.	L.	P.C.		W.	L.	P.C.
In'apolis	36	25	.590	K'sas C'y.	31	25	.470
Chicago	36	26	.581	Pittsb'gh	25	33	.431
Baltimore	33	26	.559	Brooklyn	24	32	.429
Buffalo	31	25	.554	St. Louis	26	40	.394

WITH THE BOXERS

Charley White and Stanley Yoakum are matched to box in Denver next month.

By knocking out Arthur Pelky, Sam McVey has become the heavyweight champion of Chicopee Falls.

Buffalo promoters have hooked up Jimmy Duffy and Sam Robideau for a clash the last of this month.

George Gunther proved to be a fi ver as a "comeback" in London the other night. George's stunt was crabbed by Harry Reeves in a 20-round bout.

Jack Dougherty, former manager of Al McCoy, declares that McCoy is a bloomer. Jack further states that McCoy is somewhat shy about tackling George Chip again.

J. H. HILLMAN WINS POINTS FOR GOLF CUP

Low Scores Returned in the Weekly Competition on Boro Links.

The only event at the Park Golf Club, Saturday, was the weekly competition for the President's Cup. There was a large field out and the play was spirited throughout. J. P. Hillman with a net score of 80 won three points for the cup, while H. H. Woodland and O. B. Hill with an 86 divided two points and Royle T. Phillips and Clarence J. Hand with an 87 divided one point for the trophy. These cards were returned.

J. P. Hillman, 105, 25-80; H. H. Woodland, 94, 8-86; O. B. Hill, 110, 24-86; Clarence J. Hand, 105, 18-87; Royle T. Phillips, 99, 12-87; Dr. H. K Carroll, 95, 8-87; H. L. Moodey, 104, 15-89; Harry DeMeza, 110, 20-90.

PETS' RIVALS UNABLE TO APPEAR SATURDAY

The management of the Fort Slocum baseball team, that was to have played the Pets last Saturday, wished it to be known that the reason for the team's non-appearance was because they could not get permission to leave. When the game was scheduled with Manager Dorflinger, the field day, that took place at Fort Slocum last Saturday, had not been arranged for and the team expected to get away.

However, when this celebration was arranged for that day, the officials at the Fort refused to let the team play. The manager, knowing that it would place the local team in a bad fix, sent the best team he could find to take the place of his. The Fort Slocum team has a good reputation and will probably appear here later in the season.

BASEBALL NOTES

The Texarkana team finished at the top in the first half of the Texas-Oklahoma League season.

Catcher Forest Cady, of the Red Sox, has a brother twenty years old who gives promise of developing into an all-around player.

Bob Bescher, of the Giants, is not showing so well in the art of base-stealing as he did when he was a member of the Reds.

Walter Johnson's speedy shoots seem to be soft-shell pie for the veteran Sam Crawford, the Detroit killer of fast ones.

Paddy Livingston and Jack Knikht, two former well-known big leaguers, are cracking out the safe ones in the American Association this season.

Roy Reeves, the personal representative of President Tener, is taking a swing around the National League circuit in order to give the "up and down'" to Tener's umpires.

Jack Leary is doing brilliant work for the Browns. Leary is the likeliest looking first baseman to break into the big show since "Stuffy" McInnis came into the limelight.

Bill Phillips' Indinaapolis team has certainly come to the front with a rush in the Federal League race. Bill has about the sweetest bunch of hitters in the Fed outfit.

The Eastern contingent of the American League did considerable damage to the pitching staff of the White Sox. And just when the Sox pitchers were being tuoted as unhittable.

The Boston Braves have released Luque, the Cuban pitcher, to Jersey City of the International League. With Long Branch last season Luque was the wonder of the New York-New Jersey circuit.

The Players' Protective Association has protested to President Johnson against the color of the flagpole at Fenway Park, Boston. They want *it painted green.* Any other color, they declare, is hard on the batters' eyes.

It's up to the St. Louis Feds to get busy if they expect to attract the attention of the Mound City fans. Both the Browns and Cardinals are sweeping along like a prairie fire, while the Saintfeds vainly try to couple up the hose.

—Advertise in the Daily Press.

DUNELLEN WON A HAIR-RAISER

Good Game at Westfield Won by Clean Hitting in Last Innings.

EFFECTIVE TWIRLING

Home Pitcher Fans Fifteen of His Opponents But Weakens in Eighth Inning—Montross' Triple a Feature—Final Score 7 to 2.

Under the leadership of "Smiling Jimmy" Montross,the winning streak of Dunellen was continued Saturday afternoon, the "Railroaders" defeating the Westfield "Cubs" at Recreation Park, Westfield, by the decisive score of 7 to 2. Up to the eighth inning the game was a pitchers' battle betwen Percy Harney, the giant Dunellen twirler and Cowperthwaite, the Williams College boy, both sides having scored two unearned runs up to that session.

During the first four innings, Cowperthwaite was invincible, only twelve Dunellen men being permitted to face him during that period and half of those being retired by the strike out route. In the fifth inning the turning point of the battle occured, Alberts and Giddes singling in rapid succession, both crossing the plate later on an error and a passed ball, and equalizing the two runs that the "Cubs" had scored in the third. During the next two innings, while neither side was able to score, it was evident that the "Railroaders" were commencing to solve Cowperthwaite's benders and in the next inning the blowup came. Harney started things going for his side by a line drive to left for a sack. Lambertson got a scratch hit to short, sending Harney to second. DeNitzo also scratched a hit to short, bringing Wall, the heavy slugger, *who had thus far fanned the ozone* twice and grounded out, up with the sacks loaded. Wall made good, singling sharply to right and sending three runs across the plate with the assistance of Himmelberger's poor return of his hit. Alberts hit to shortstop, Wall beating the throw to the plate. Alberts stole second and third, from whence he scored on Giddes' sacrifice, Recorder to Green. The star plays of the game were a beautiful running catch by Alberts of Vallean's high fly near the left field foul line, a great catch by Hannon of Hunt's short foul fly and a one-handed catch by Lambertson in the seventh of Taylor's terrific line drive, doubling up Green, who had singled at first. Green played his usual spectacular game at first for the "Cubs."

The score:

DUNELLEN.

	A.B.	H.	P.O.	A.	E.
Lambertson, 3b	5	1	2	4	1
DeNitzo, 2b	5	2	5	0	0
Wall, cf	4	1	2	0	1
Alberts, lf	4	1	2	0	0
Giddes, ss	2	2	1	2	2
Hanon, 1b	4	0	7	1	0
Montross, rf	3	1	1	0	0
Teeling, c	3	0	7	1	0
Harney, p	4	1	0	2	1
	34	9	27	10	5

WESTFIELD.

	A.B.	H.	P.O.	A.	E.
Green, 1b	3	2	5	0	0
Taylor, 3b	4	0	1	2	0
Recorder, 2b	2	1	4	2	0
Worth, cf	4	1	1	0	0
Himmelburger, rf	4	0	0	0	1
Douglas, lf	4	1	1	0	0
Vallean, ss	4	0	0	0	2
Hunt, c	4	1	15	4	0
Cowperthwaite, p	4	0	0	0	0
	33	6	27	8	3

Score by innings:

Dunellen	0 0 0 0 2 0 0 5 0—7
Westfield	0 0 2 0 0 0 0 0 0—2

Summary—Runs, Alberts 2, Lambertson, DeNitzo, Wall Giddes, Harney, Recorder, Worth; three-base hit, Montross; two-base hit, Recorder ;sacrifice hit, Giddes ;stolen bases, Alberts 2, Gides, Green Himmelburger, Douglas; double play, Lambertson to Hannon; struck out, by Cowperthwaite, 15; by Harney, 5; hit by pitcher, by Harney (Recorder); bases on balls, o Harney, 2; off Cowperthwaite, 3 ;passed ball, Hunt.

INDEPENDENTS LOSE CLOSE GAME TO METUCHEN NINE

The Independents, of this city, went to Metuchen, Saturday, and lost an exciting game by the score of 12 to 11. The game was full of heavy hitting. The local aggregation had a strong team and gave their opponents a good rub for the deciding count.

The home team drew first blood in the initial innings on two singles, and when Smith was hit by a pitched ball. The Independents rallied in the third stanza and scored four times. Three doubles, a single and a pass did the trick, but the home boys came back in their half of the third frame and tied the score. The visitors took the lead in the next inning when they pulled one across by clean hitting.

With two on in the fifth, Dufford, right field for the local team, hit for a trip around the bases and scored two ahead of him. The home club took the game in the eighth when they hit the ball hard and pulled five runs over the plate, which gave them a one run lead. The Independents could do nothing in their half of the ninth.

The score by innings:

Independents	0 0 4 1 3 3 0 0 0—11
Metuchen	1 0 3 0 0 3 0 5 x—12

Batteries—Independents, Terry and Compton; Metuchen, Spencer, Binder and Kopshaw.

OUR MERRY LITTLE WAR IN BASEBALL

President Gilmore, of the Feds, is a Kind-hearted, Sympathetic Fellow.

New York, June 27—"I could wreck the American and National Leagues in forty-eight hours if I signed all the players of these two organizations who have asked to be taken into the Federal League." Thus spoke General Gilmore, commander-in-chief of the Federal forces, as he toyed with a check for several hundred thousand beans which was to be used as bait for jumping ball tossers.

When Gilmore's bold assertion was repeated to Bancroft Johnson, the major-general of organized baseball, the M. G. said: "If there are any of our players who are ready to jump to the Federals I say let them jump, so we may know who they are and rid the sport of men who are in the game for purlely mercenary reasons."

That mercenary stuff of Ban's is the goods. It surely will snare any of the big leaguers who jump to the Feds,for then we shall know they are willing to play baseball for money. If that sore of thing keeps up it won't be long before the players will be just as eager for the mazuma as the magnates. And then what will become of the grand old game?

If that sort of thing keeps up it considerable increase in the number of star players now on their payroll it will be for the purpose of crippling the older leagues and not because the Federals need the players. A few well-known players added to the circuit would perhaps boost the gate receipts here and there, but if the Federals continue to stage the tight pennant race they have been putting up of late they are sure to get the coin with the present line-ups.

From the viewpoint of the fans a real pennant race is one in which every team in the league has a chance to cop the bunting. At the present time the Federals appear better able to furnish a race of this sort than either the National or American League. So why should the new organization load up with expensive players, many of whom have been in fast company a number of years and soon will be ready to take the down grade?

The experience of the American League in the matter of distributing the playing strength should be taken as a lesson by the Federals. When the American League was organized a small number of National Leaguers were induced to jump to the new league. With a sprinkling of big league talent among the minor leaguers then in the outfit the American League served up to the fans some of the hottest pennant battles in the history of the game.

Then came the wholesale raid on the National League and soon the American League circuit was clogged with big league stars. A short time later the stars began to fade and the Americans found themselves pretty much in the same fix as the old National League, with a circuit that each season comprised from two to four teams that didn't have even an outside chance for the pennant.

Perhaps the Federals can get away with the star-grabbing stunt, but even if they do it's dollars to doughnuts they never will be able to put up a more interesting championship struggle than they are staging right now.

HOPE TEAM LOSES TO BOUND BROOK

Victory Goes to Strong Y. M. A. Team by Score of 5 to 1.

The Y. M. A. team, of Bound Brook, was too much for the Hope Chapel team last Saturday, and the local nine was forced to swallow a 5 to 1 defeat. The game was well played throughout and there were only five errors made. The runs were made on clean hits, but both teams were weak in the pinches.

The local team started off in the first inning and scored their only run of the game. Schott held his opponents well in hand for the first three innings, but they found him in the fourth and made two runs. Again in the eighth the home team hit hard and crossed the plate three times. Matthews held the Hope batters at bay at all times and was always effective in the pinches. The Schott brothers were responsible for four of their teams five hits, and W. Matthews also smashed out a brace.

The score:

HOPE CHAPEL.

	R.	H.	P.O.	A.	E.
Snyder, 3b	1	0	0	1	2
A. Schott, 1b	0	2	4	0	1
Grisley, 2b	0	0	1	2	0
J. Heron, ss	0	0	0	1	0
Thorne, cf	0	0	0	0	0
Luthman, c	0	0	18	0	0
T. Heron, lf	0	1	0	0	0
Walls, rf	0	0	0	1	0
Overland, rf	0	0	0	0	0
R. Schott, p	0	2	0	0	0
	1	5*	23	5	3

*J. Matthews out, hit by batted ball.

Y. M. A.

	R.	H.	P.O.	A.	E.
Hall, ss	1	1	2	3	0
W. Matthews, c	2	2	13	3	0
P. Koechlein, 3b	1	1	1	0	0
O. Matthews, 1b	0	1	8	2	2
Creager, 2b	0	0	2	2	0
J. Matthews, lf	0	1	0	0	0
Ulmer, cf	0	0	1	0	0
Hodge, rf	0	0	0	0	0
E. Matthews, p	1	0	0	2	0
	5	6	27	12	2

Score by innings:

Hope	1 0 0 0 0 0 0 0 0—1
Y. M. A.	0 0 0 2 0 0 0 3 x—5

Summary—Earned runs, Y. M. A., 2; base on balls, off Schott, 1; off Matthews, 2; wild pitch, Schott; left on bases, Hope, 2; Y. M. A., 1 ;two-base-hit, T. Heron; struck out, by Schot, 15; by Matthews, 11; double play, E. Matthews to O. Matthews to Koechlein; hit by pitcher, Grisley. Umpire, Galloway.

SAURER BALL TEAM EASILY WIN GAME

With Conshay Pitching Have no Trouble in Downing the Klinkers at Somerville.

The Saurer baseball team continued its winning streak last Saturday, when the fast Klinkers, of Somerville, *fell before the pitching of Con*shay to the tune of 8 to 5. The local pitcher was always supreme and it was not until the last inning that the home team played ball.

The local batters pounded VanPelt the home pitcher, in the early stages of the game and at the end of the fifth innings they had eight runs. They then started to play defensive ball and held their opponents at bay. The Klinkers scored one run in the first and third, and when Conshay let up in the ninth they found him for hits that scored three runs. The *Saurer nine made only one error and* the home team was guilty of two misplays. Saurers big inning was the fourth, when they hit the ball extra hard and knocked four runs over the plate.

The score:

SAURER.

	R.	H.	P.O.	A.	E.
Harriman, 2b	2	1	3	3	0
Jaeger, ss	2	2	2	4	1
Alberts, c	2	2	8	1	0
Martin, rf	2	1	2	0	0
Garretson, 1b	0	3	9	0	0
Miller, cf	0	0	1	0	0
Wilson, lf	0	1	1	0	0
Townley, 3b	0	0	0	2	0
Conshay, p	0	0	1	1	0
	8	10	27	11	1

KLINKER A. C.

	R.	H.	P.O.	A.	E.
Brogley, cf	0	3	2	0	0
Schenck, ss	0	0	0	2	1
Kinsey, lf	1	1	2	0	0
F. Smith, 2b	1	2	2	2	1
T. Smith, c	1	1	5	0	0
Wachter, 3b	0	0	1	6	0
J. Smith, 1b	1	1	12	0	0
Davenport, rf	0	0	2	0	0
VanPelt, p	1	0	1	1	0
	5	8	27	11	2

Score by innings:

Saurer	2 0 2 0 4 0 0 0 0—8
Klinker	1 0 1 0 0 0 0 0 3—5

Summary—Two-base hits, F. Smith, Garretson 2; three-base hits, F. Smith; stolen bases, T. Smith, Alberts 2, Martin; double play, Wachter to J. Smith; left on bases, Saurer, 5; Klinker, 6; base on balls, off VanPelt, 2; off Conshay, 3; struck out, by VanPelt, 5; by Conshay, 5; hit by pitcher, by VanPelt, 1. Umpire, Edwards.

BAPTISTS' VICTORY FIRST OF SEASON

Defeat the Monroe Ball Tossers by Score of 17 to 10.

The First Baptist baseball team, of the Sunday-school League, made its way to the average department of the league, Saturday, when the nine players who played for the brown and white jumped on Stillman and hit him all over the lot for twenty-three hits. The final score was 17 to 10. The game was loosely played and both teams hit the ball hard at times. McLaughlin opposed Stillman on the mound and was battered at times and was relieved in the seventh by Patterson.

The Monroe aggregation was blanked in the first two innings, but the home team started to hit when the first man faced the pitcher. Patterson was hit by the first pitched ball and took first base. Savidge singled and Barnes doubled, scoring two. Banks singled and Barnes crossed the plate. In the fourth the Monroe boys had a batting rally and scored four runs. The Baptists took the game in their half of the fourth when they made five hits and scored eight runs. Their opponents were never dangerous after that.

Banks led the swatsmiths with five hits out of as many trips to the plate, and Savidge was second with four. Smith, Downs and McLaughlin pounded out three. For Monroe, Gunzelman and Stillman were the best stickers.

The score:

FIRST BAPTIST.

	R.	H.	P.O.	A.	E.
Patterson, rf	2	1	2	0	0
Savidge, lf	3	4	7	2	0
Smith, 1b	3	3	6	0	0
Barnes, 3b	2	2	4	2	0
Banks, cf	0	5	2	0	0
Pierson, 2b	3	1	1	1	0
Smalley, c	1	1	4	0	0
Downs, ss	2	3	1	2	0
McLaughlin, p	1	3	0	2	0
	17	23	27	9	0

MONROE.

	R.	H.	P.O.	A.	E.
Gunzelman, rf	3	3	2	1	0
Hess, c	1	0	6	2	0
Hendry, 1b	2	1	3	1	0
Beekman, 2b	1	1	5	2	1
L. Brown, 3b	0	1	3	1	0
Pennoyer, ss	0	1	2	3	0
Henry, lf	0	0	0	0	0
W. Brown, cf	1	0	2	1	1
Stillman, p	2	2	1	2	0
Hefti, rf	0	0	0	0	0
	10	9	27	13	4

Score by innings:

Monroe Avenue	0 0 4 0 3 0 2 0 1—10
First Baptist	3 0 0 8 0 3 0 3 x—17

Summary—Three-base hit, Smith; two-base hits, Patterson, Smith, Barnes 2, Banks, Gunzleman, Hendry, Pierson, McLaughlin; earned runs, Baptist, 13; Monroe, 4; first base on errors, Baptist, 3; Monroe, 1; left on bases, Baptist, 10; Monroe, 3; double plays, Gunzelman to Pennoyer, Beekman to Hendry to Hess, Beekman (unassisted); struck out, by McLaughlin 4; by Patterson, 1; by Stillman, 4; bases on balls; off McLaughlin, 2; off Patterson, 3; off Stillman, 2; hit by pitcher, by Stillman, 2. Time of game, 2 hours and a half.

PARKS WIN GOOD GAME FROM REFORMATORY NINE

The Park Avenue Baptist baseball team defeated the team representing the New Jersey Reformatory, at Rahway, Saturday in a five-inning game by the score of 9 to 6. Bowlby pitched stellar ball for the entire nine innings but was given poor support by his teammates who made nine errors.

The home team took the lead with two runs in the first but the local boys soon overcame that and scored in every inning but the first. The local pitcher allowed only three hits while the Parks collected seven. Tice banged out a homer and Moulton was credited with a three-bagger. Gash, the home slabman, was hit hard at times when hits meant runs. The score:

Sunday-school League Standing.

	W.	L.	P.C.
Hope Chapel	3	1	.750
Monroe Avenue	2	2	.500
First Baptist	1	3	.250

PARK AVENUE BAPTIST.

	R.	H.	P.O.	A.	E.
Kling, lf,	1	1	0	1	0
Mosher, rs,	0	1	0	1	1
Waller, 1b,	1	1	4	1	2
Ricketts, 2b,	2	0	1	0	[illegible]
Tice, rf	3	2	0	0	[illegible]
Smith, cf,	0	0	0	0	[illegible]
Moulton 3b,	1	1	1	2	[illegible]
Blume, c,	0	1	7	0	0
Bowlby, p,	1	0	1	2	0
	9	7*	14	7	10

N. J. R.

	R.	H.	P.O.	A.	E.
Maginn, ss,	1	1	1	1	1
Kelly, lf,	1	0	1	0	0
Pirma, 1b,	2	0	5	1	0
Barringer 2b,	1	1	0	3	2
Stassett, 3b,	0	1	4	0	1
Illarial, cf,	0	0	0	0	0
Kaski, cf,	0	0	0	0	0
Cymenski c,	0	0	4	1	0
Nash, p,	1	0	0	4	0
	6	3	15	10	4

*2nd innings man hit by batted ball.

Score by innings:

P. A. B.,	0 2 3 3 1—9
N. J. R.,	2 0 0 0 4—6

Summary—Home run, Tice; three-base hit, Moulton. Earned runs, Parks 2. Left on bases Parks, 5; N. J. R., 3. Passed balls, Blume, Cymenski. Double play, Gaski to Cymenski to Stassett. Struck out, by Nash, 2; by Bowlbey, 5. Bases on balls, off Nash, 6; off Bowlby, 1.

9 e..12 S;7hrdlaounuuinu

(Other Sporting News on Page 4.)

STRICKEN BY PARALYSIS.

Robert H. Armstrong, of Mountain View Terrace, Dunellen, was stricken with paralysis Saturday noon, while seated at the dinner table at his home. Mr. Armstrong had not been enjoying good health since the first of the month. Two Plainfield doctors were called in on the case. It is reported that Mr. Armstrong is resting easier this afternoon and has improved materially since has was stricken.

—Advertise in the Daily Press.

Wallingford In His Prime

By GEORGE RANDOLPH CHESTER

Copyright, 1913, by the Bobbs-Merrill Co.

CHAPTER V.

The End of the Company.

WALLINGFORD called a board of directors' meeting.

On the following day a similar telegram came from the gentleman in Ontario.

Mr. Wallingford called a board of directors' meeting.

On the second day after that a similar telegram came from the gentleman in Arkansas.

Mr. Wallingford called a board of directors' meeting.

On the second day after that, again, Mr. Bezazzum himself came into the factory clad in the most violent silk sweater procurable.

Mr. Wallingford not only called a board of directors' meeting on this special occasion, but he spent an entire day in a taxi and brought them to it, limp and pitiful as they were.

Mr. Bezazzum, more violently inflamed than his unspeakable sweater, was a tornado of righteous wrath, whom Mr. Wallingford endeavored, with no success at all, to placate with soothing words and fond promises.

"No!" shrieked Mr. Bezazzum. "Oi'll have the law on yez, begob! You promised me delivery on a certain date. I have me 300 min engaged and no houses to put them in. I could have had the houses elsewhere. But, by cheminy, I blace my confidence een diss skinner concern an' they turn me down! I'm agin you—see? Tomorrow, by heck, I'll stack you up in front of a $200,000 damage suit, so help me! And that goes!"

Wallingford, in a panic at Blackie's audacity, but appreciating far less than Blackie how much the panic of his numbed board of directors could safely be trodden upon and jerked to bits and gorily juggled with, just did save himself from an attack of heart failure and drew himself together for his cue.

"But, my dear man," he expostulated; "my dear Mr. Bezazzum, you must realize that, as far as intent goes, we are entirely innocent in this affair. We delivered the goods to you on time, and we cannot be held for anything on that score. In a spirit of fairness, however, we will do this much: We will pay the freight both ways, take back the 300 portable houses and repay your 10 per cent advance deposit in cash. Isn't that fair, Mr. Bezazzum?"

"Hear, hear!" cried Rickey Saunders in a tone which tried to be exhilarating. "That's a sportin' offer, Mr. Bezazzum."

Mr. Bezazzum's answer to that sporting offer was immediate, picturesque and violent. He had a contract calling for the delivery of the goods to him within a certain specified time, and delivery to a carrying agent from which he could not obtain the goods upon the proffer of the agreed price for their release was no delivery to him, in fact, common sense or law. In the meantime, relying upon this company, he had in good faith hired a regiment of men for whose operations, in his behalf, these portable houses were necessary, and these men, under contract, looked to him for their pay. He had a good and valid claim for damages, sustainable in any court, for a sum so large that it staggered even Wallingford when Mr. Bezazzum had the careless impudence to mention it. Mr. Bezazzum intended to press his claim in the highest courts in the land, so help him Moses, and there was no possible compromise. Hold on, though! There might—that is, it was just barely possible that there might—be a way out.

Hope, dim, vague, distant, glimmering hope, the barest flicker and spark of hope blushed faintly upon the far distant horizon for five disconsolate gentlemen in trade. It might be barely possible that, if the Speckled Bass company, retaining its 10 per cent advance payment, were to relinquish the goods in settlement of Mr. Bezazzum's damage claim— Well, gentlemen, there you were, and what were you going

"Oi'll have the law on yez, begob."

to do about it or were you going to stand suit, buhgosh!

"At last there's somethin' fairly sportin'," Rickey plucked up his spirits enough to announce. "Is it correct, gov'nor, that this gentleman will just take the 300 portable houses and go back home to Bezap, or Bezibber, or wherever it is, and never—er—never molest us again?"

"That's his only term," vociferated Mr. Bezazzum.

"Then it's perfectly easy," declared Rickey, so relieved that he could pluck with interest at the mustache which would not come. "We don't want the bloomin' bungalows, do we, fellows?"

The unanimous assent to this was a closely concerted groan, but the groan was emphatic.

"Then," went on Rickey, still brightening, "I vote, fellows, that we accept the bloomin' compromise and thank the gentleman from Bezam for having made this rippin', good, sportin' offer."

"Just a moment, gentlemen," warned Wallingford solemnly. "We are setting a dangerous precedent. We have customers in Ontario and in Arkansas who will be claiming the same terms."

"Move we let 'em all have the terms," returned Rickey promptly. "Move we let 'em all have 'em. That's sportin', eh, fellows? Somebody second the motion."

By some remarkable coincidence the attorney for the National company just managed to happen in upon them at this juncture. The attorney for the National company was very severe. He had just received fresh information regarding an infringement incorporated into the Speckled Bass product, but not mentioned in the Speckled Bass patent, and this infringement gave the National company an additional crushing legal weapon. The company he represented was not disposed to be harsh, however. It would give the Speckled Bass company its choice of two courses. It could continue business under a prohibitive royalty or it could quit business entirely and forever.

It took the board of directors just forty-three seconds to accept the proposition to go out of business entirely and forever, and immediately thereafter it departed in a body, declining even to take a parting drink in the hideous marts of trade.

"Well, Jimmy," said Blackie, after even the attorney for the opposition had departed, "let's crack a bumper and count the profits. You made $125,000 clear on the patents, which coin belongs to you individually, and we have 525 portable houses, free of all encumbrance, except freightage to points of good sale, and worth $212,000, which cost us $21,200. It was a fine and dandy revenge, Jimmy."

"Revenge!" half shouted Wallingford, leaning over suddenly and pounding upon the table with his big fist. "Would you call this piffling little amusement revenge? You're never serious enough, Blackie, to understand what that word means, but I do. Did you see me call young Benssy back? Well, I sent a message by him that will bring me a revenge worth while at 11 o'clock tomorrow. What are you laughing about, kid?"

"Never mind," said Toad, with a wave of his freckled hand, "I'm on. You two is too slick to rest well nights, but the booger man'll git you sure."

At precisely 1 Toad Jessop ushered into the office of the official manager a spare, nervous, leather faced man, whose beard sprang black an hour after a shave. He hung slouchily in his good clothes, and his step had no elasticity, but there was an unquenchable fire in his eyes, and a vast unnumbered army of men, from ditch diggers to millionaires, would tremble if E. H. Falls were to do so inconceivable a thing as to roar. He shuffled into Wallingford's office and sat quietly in a big chair, shrinking into his clothes, almost as if he were in dread of his antagonist—and he waited!

Wallingford proved the weaker man in the start, for he began the struggle.

"Well, I suppose your son has told you of the iniquitous manner in which he was robbed?" began Wallingford gloatingly.

"He did nothing of the sort," said Falls. "If he had been robbed he would have crawled under the porch and licked his own wound until it was well. I never yet heard Benssy whine. Was he robbed?"

"Well, I wouldn't just say robbed," returned Wallingford, with the ugly laugh of a man who sees his moment of revenge on the way and thirsts for it. "I wouldn't say robbed because that might be taken as a confession. He just proved himself a saphead, that's all."

The shrunken figure in the chair straightened up with surprising elasticity. "You'll kindly drop any mention of Benssy," he said, with a snap of his jaws. "I can put Benssy in a turning lathe, trim off a thousandth of an inch of careless artificiality, split him up and make of him six better men than most of his recent associates. I know what's in the boy, and I am highly pleased to allow him to be utterly care free and an outward fool if he likes, but if I ever need him I'll skin him and have a real man standing by the side of me. Now, what did you want to see me about?"

"The Lake Michigan and Pacific," blurted Wallingford surlily, for so far his attack had been a boomerang.

The eyes of Falls lighted with immediate interest. "So you are the one who has the balance of stock hidden away?" he commented.

"You bet I am!" declared Wallingford, leaning forward in sudden anger and holding his fist tensely upon the edge of the table. From that moment Falls lounged back in his chair and listened and never moved. "You bet I am!" repeated Wallingford. "Benssy, your unskinned man, let out to me when I first met him that you are actually going to build the connecting line between the Chicago and Manhattan and the Lake Michigan and Pacific railroads, and create the new Pacific trunk line upon which you made me lose the only real fortune I ever had."

Wallingford's face had reddened, and his voice grew husky with emotion as he went on. "Yes, you did! I came to you with a proposition to sell that connecting strip of land for stock in the two roads, which were bound to advance in value when they were consolidated, and you led me into a wild mess of margin speculation, which cost me $500,000, all I had in the world. Now, I'm going to get it all back, with interest. Do you hear me? With interest! The minute I found that you were actually going to slip this road through, which you had denied that you would ever build, I mortgaged everything I possessed, borrowed everything I could, raked and scraped together until I had a little over $300,000. With this I quietly bought outright all the loose stock I could find of the Lake Michigan and Pacific, knowing that you were doing the same, that you would not go into the open market for fear of boosting the price and that you felt your operations to be so secret that you had plenty of time to secure control."

Wallingford mopped his brow. He was hoarse now. Falls sat quietly regarding him, but did nothing so dramatic as even to light a cigar.

"Well, after I had invested all that I could I showed W. D. Fishbacker your order for 100 portable houses and called his attention to the points to which they were to be delivered and Fishbacker struggled with you for the rest. I notice that you ran up the price quite a bit before all the stock was shaken loose. There isn't a share of it to be had, Mr. Falls, except from Fishbacker or myself, and you know how much chance there is for you ever to do business on any basis with Fishbacker." His voice was very hoarse now, but even above the hoarseness it arose to a queer caricature of an angry shriek, and his face was purple with passion. "I hold control, which you must have, and you must come to me for it, and you must pay my price!"

There was a moment of silence, in which Wallingford tremblingly reached for a glass of water, and, finding the glass empty, set it down; then, still needing a drink, picked it up and held it foolishly. Falls crossed over the other leg.

"It seems that you have me," he pleasantly admitted. "How much do you want for your $300,000 worth of stock?"

"A million and a quarter," snarled Wallingford, leaning forward and looking closely into the eyes of the only man he had ever held as an enemy.

Falls produced a check book from his pocket, produced a fountain pen from

"A million and a quarter," snarled Wallingford.

another, wrote a check and arose. "There's your million and a quarter, Mr. Wallingford," he observed in so quiet and even a tone that there must either be hatred, contempt, or, worse than all, complete indifference behind it. "Deliver your stock to my office before the banks close, and you will find that check perfectly negotiable. When you get your million and a quarter go out and buy a cigarette with it and smoke it up and be broke again and start back working the county fairs. I know you'll do it, Wallingford, for a piker always finds his level."

Somehow Falls emerged from Wallingford's office unanswered. The truth seldom meets with an adequate reply except in its own kind.

Well, Wallingford had the million and a quarter for which he had played; enough to give Fannie back her house upon the avenue; enough to furnish himself with all the luxuries and indulgences that he craved; enough to give back to Violet Bonnie her $15,000, with 200 or 300 per cent interest, but still he was not quite satisfied. Why? Because of one simple word. Falls had called him a piker and had proved it.

(To be continued.)

L. Moraller & Son
WATCHMAKERS and JEWELERS
WATCHES, CLOCKS and JEWELRY
Fine Watch and Clock Repairing a Specialty.
219 Park Ave. Plainfield, N. J.

—DON'T MAKE DON'T YOUR CREED. If you have something to sell, some quest to pursue—do these tasks aggressively, through want-advertising!

—It pays to use the advertising columns of The Press.

MADE A GREAT HIT WITH PRESS WOMEN READERS

A constant stream is coming to the office of the Press to secure one or more of the celebrated outfits of Imperial Patterns, which make embroidery transfers by a new process, an art that any girl may follow with profit and pleasure, in all the latest designs for the decoration of fabrics, lingerie, or any other articles that lend themselves to its application. Not only were the women in evidence as eager buyers, but young girls as well, of all ages.

As every woman knows that in the regular way an embroidery pattern never costs less than 10 cents, and often more, the enormous demand for the Imperial Outfit, which besides the largest assortment of designs, includes an all-metal patent spring hoop, and a booklet of instructions, will seem to her quite natural, and a foregone conclusion to be expected from an offer so unique and advantageous to every woman in the land.

Out-of-town patrons are required to add 5 cents to pay postage for the mailing of their packet, but this extra does not appear to affect the demand, as mail orders are pouring in, no doubt largely caused by the patent fact that the opportunity may never occur again by which over $10 worth of latest style embroidery patterns can be obtained for 48 cents.

Hunterdon County.

Mrs. C. S. Quimby, of Norton, is visiting relatives in Brooklyn.

Miss Pauline Probasco, of Clinton, is in Paterson.

Mrs. Robert Harrison, of New York, is visiting her mother, Mrs. Sarah C. Stout, of Clinton.

Mrs. Bessie Leigh Eilenberg and sister, Mrs. William Weaver, of Clinton, are in the Pocono Mountains.

Miss Helen Ridge, of Clinton, is in the Somerset Hospital, Somerville, taking a course as a trained nurse.

Mrs. L. N. Burnham and daughter, Miss Belle Burnham, of Annandale, are in Boston.

The funeral of Robert Hull, eighty-four years old, who died Thursday at the Lebanon Township Almshouse, was held Saturday. Burial was in Mount Lebanon cemetery.

Miss Beulah Farrow and sister, Miss Ruth Farrow, of Newark, arrived in Glen Gardner, Saturday, to spend the summer with their mother, Mrs. Katherine Farrow.

Mrs. Clarence Manning, of Annandale, and Mrs. George Hopper, of Stroudsburg, are spending the week-end with Mrs. Eliza Snyder, near Glen Gardner.

Rev. William Porter Townsend, of Clinton, delivered an address at the memorial service of Magnolia Lodge, No. 57, I. O. O. F., at Frenchtown, yesterday morning.

Mr. and Mrs. Arthur McCrea, of Flemington, are visiting relatives in Pattenburg.

Mrs. E. C. Severs, of Warwick, N. Y., is at the home of her parents, Mr. and Mrs. Joseph Gano, of Pattenburg.

Miss Mary Brant, of Asbury, is visiting her cousin, Mrs. Frank Boerr, of Brooklyn.

Miss Sorosa Melick, of Stanton, is visiting relatives in Hampton.

Mrs. M. V. Alpaugh, of Hampton, is spending a week with relatives in Hamden.

High Bridge-Califon.

Leslie Lance, of Mt. Lebanon, who was injured in a motorcycle accident near Port Colden last Sunday, has developed blood poisoning in his right hand and is under the care of a physician.

Clinton Nelson, who was graduated this week from the Clinton High School, is visiting his grandmother, Mrs. Mary A. Nelson at Parsonage Heights, Califon. In the fall Mr. Nelson will enter Lafayette College, Easton, Pa.

Mrs. Carrie Johnson, of Asbury, spent part of the week with Mrs. Manchus H. Apgar, at Califon.

Samuel Meade is making improvements to his house at East High Bridge.

Announcement has been received at Califon, of the marriage of Miss Edith Lillian Hawkes, of Elizabeth, and William Walter Streeter, of Jersey City. The ceremony was performed at Elizabeth last Wednesday. Mr. Streeter for several years was principal of the Califon Public school.

Mrs. M. T. Scudder, of New York, spent part of the week with Rev. and Mrs. Marion T. Conklin, at High Bridge.

Mrs. William Owens, of Easton, Pa. is visiting Mr. and Mrs. John Meade, at High Bridge.

Professor and Mrs. Benjamin J. Phelps, of High Bridge, are spending the summer at Suffield, Conn.

THE DAILY PRESS IN SCOTCH PLAINS
and Fanwood is delivered every afternoon by carrier leaving the main office in Plainfield at 3:45. Orders may be telephoned or mailed to the main office and will receive prompt attention. 'Phone Plainfield 1200.

—Is not one of the problems facing you at the present moment a want ad problem?

Of Interest to Women and the Home

Practical Fashion Hints

By Alice Gibson

8121

A smart, attractive kimono blouse with duchess closing and a short gathered peplum, which may be used or not, as preferred, is shown in No. 8121. It has a full-length sleeve, which may be cut off at elbow length if desired, and a soft crushed girdle. One of the flowered crêpes, sprigged muslins or dimities could be used successfully with this waist or any of the soft washable silks. Although a trifle more expensive than most silks, crêpe de Chine is remarkably practical for such blouses as this; it washes well, does not shrink or fade and comes in all of the attractive new colorings. Since yellow is so much favored this spring, an excellent suggestion for this design would be yellow crêpe de Chine; the neck and sleeves might be finished with an organdy frill and a row of tiny black buttons might extend up and down the closing to give a touch of contrast; if these buttons were of bone it would not be necessary to remove them when washing the blouse.

This waist may be made in size 36, with 2⅛ yards of 36-inch material.

Pattern is cut in five sizes, 34 to 42.

This is a Perfect Pattern.

Be sure to give right size, measuring over the fullest part of the bust for dimensions. It may be obtained by filling out the coupon and enclosing 15 cents in stamps or coin to the Pattern Department of this paper.

COUPON

Name.....

Street and No.....

City and State.....

Pattern No.....

Sizes.....

A. E. Force & Co., "The White Store," carry all patterns in stock and the Daily Press recommends that its readers procure them here. They will be furnished by this paper when the orders come direct to us, through A. E. Force & Co.

NEW JERSEY CENTRAL

TRAINS LEAVE PLAINFIELD.

For New York—2:10, 3:41, 5:03, 5:40, (5:52 except holidays), 2:27, 6:55, 7:22, (7:26 except holidays), 7:41, 7:44, (7:55 except holidays), 7:58, 8:12, 8:30, 8:36, 8:42, 8:59, 9:29, 9:53, 10:26, 11:27, 11:52 a. m., 12:34, 12:58, 1.44, 2:25, 2:39, 2:55, 3:12, 4:01, 4:13, 4:36, 5:39, 6:25, 6:47, 7:41, 8:27, 9:27, 9:30, 10:15, 10:36, 11:43 p. m. Sunday—2:10, 3:41, 5:40, 7:23, 7:58, 8:52, 9:34, 9:40, 10:37, 11:52 a. m., 12:39, 12:58, 1:28, 2:09, 2:15, 2:55, 3:17, 4:29, 5:34, 5:57, 7:14, 8:13, 8:27, 8:35, 9:27, 10:21, 10:36 p. m.

For Newark—5:08, 6:27, (7:05 through train to Newark), 7:41, 8:36, 9:29, 10:26, 11:27 a. m., 12:34, 12:58, 1:44, 2:39, 2:55, 4:13, 4:36, 5:39, 6:25, 6:47, 7:41, 8:27, 9:30, 10:36 p. m. Sunday—7:23, 8:52, 9:34, 10:37 a. m., 12:39, 12:58, 1:28, 2:09, 2:55, 3:17, 4:29, 5:34, 7:14, 8:13, 8:35, 9:27, 10:36 p. m.

For East Bethlehem, Allentown and Mauch Chunk—5:18, *8:20, 9:44, 11:27 a. m.; 2:00, 5:24, 5:44, (6:59 to Easton) p. m. Sunday—5:19, *9:44, 10:32 a. m., 2:58, 5:44, 7:05 p. m.

For Wilkesbarre and Scranton—5:18, 9:44 a. m., 5:44 p. m. Sunday—5:19, 10:32 a. m., 5:44 p. m.

For Red Bank, Long Branch and Asbury Park, etc.—3:41, 8:12, 11:27 a. m., 12:34, (12:58 Red Bank only), (3:12 Red Bank only), 4:01, 4:36, 6:25, 8:27, 11:23 p. m. Sundays—8:52 a. m. (9.40 Red Bank only), 2:15, 3:17, 8:35 p. m.

For Atlantic City—3:41, 9:29 a. m. (12:34 Saturdays only), 3:12. Sunday—9:40 a. m. 1:28 p. m.

For Philadelphia—6:38, 7:39, 8:45, 10:43, 11:53 a. m., 12:42, 1:54, 2:45, 3:13, 6:44, 8:47, 9:46, 10:48 p. m., 1:20 a. m. Sunday—5:19, 8:45, 9:39, 9:57, 10:39, 10:43, 11:41 a. m., 12:42, 1:44, 2:45, 3:42, 4:39, 5:56, 6:39, 6:39, 6:44, 8:47, 9:46, 10:55, 11:34 p. m., 1:20 a. m.

For Baltimore and Washington. Daily—8:45, 10:43 a. m., 12:42, 2:45, 6:44 p. m. *Except Mauch Chunk. 6-4-14

ARRIVAL AND DEPARTURE OF MAILS AT PLAINFIELD POSTOFFICE.

May 20th, 1914.

NEW YORK MAILS. Arrive—6:30, 8:00, 8:40, 11:45 a. m., 1:30, 2:30, 3:00, 5:30 8:30 p. m., 12 midnight. Close—6:30, 7:45, 10:00, 10:45 a. m., 12 noon, 2:00, 3:50, 5.45, 7:45, 9:00 p. m.

SOMERVILLE AND EASTON. Arrive—8:40, 10:45 a. m., 12:45 and 7:08 p. m. Close—6:30, 7:45 a. m., 1:30, 4:30 p. m.

PHILADELPHIA—Direct. Arrive—5:30 8:00, 9:40, 11:45 a. m., 12:30, 3:30, 7:06 p. m. Close—6:30, 11:30 a. m., 1:30, 3:50 6:50, 9:00 p. m.

THROUGH FAST MAIL FOR EAST. Close—12 noon, 2:00, 3:50, 5:45 p. m.

DIRECT THROUGH FAST MAIL FOR WEST. Close—6:30, 11:30 a. m., 1:30, 5:00 and 9:00 p. m.

DIRECT SOUTHERN MAILS. Close—6:30, 11:30 a. m., 1:30, 7:00 and 9:00 p. m.

PENNSYLVANIA. West of Easton. Close—6:30 a. m., 1:30, 5:00, 7:00 p. m.

ELIZABETH—Direct. Arrive—6:30, 8:40 a. m., 1:30, 2:00, 5:30 p. m. Close 7:45, 10:00 a. m., 12 noon, 5:45, 9:00 p. m.

NEWARK—Direct. Arrive—5:30, 8:45 a. m., 1:30, 2:30, 5:30 p. m. Close—6:30, 7:45, 10:45 a. m., 12 noon, 2:00, 3:50, 5:45, 9:00 p. m.

WATCHUNG. Arrive—1.00, 6:45 p. m. Close—9:00 a. m., 5:30 p. m.

WARRENVILLE. Arrive—1:00 p. m. Close—9:00 a. m.

SUNDAY MAILS. Office open from 9:30 to 10:30 a. m.

Mail closes at 6:15 p. m.

E. J. BIRD, P. M.

—If you have a really desirable house or apartment to rent, your "ad" will constitute GOOD NEWS to some anxious people in this city.

NEEDLEWORK

By MARGARET LAWRENCE

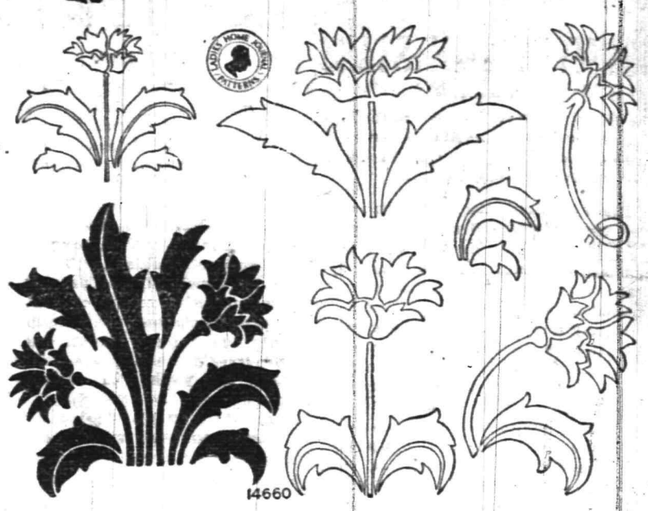

14660

For the simple reason that stenciling comes under the head of Arts and Crafts, many people are afraid to tackle this simple and fascinating method of decorating. Many beautiful and costly articles, as well as inexpensive materials, have been made more attractive by this method. It is true that it takes longer to get the materials ready for use than embroidery does but a pleasing effect is gained in much less time.

After the design has been cut from stencil board it should be firmly fastened with thumb tacks on the right side of the material, which has been spread over a smooth board. The oil paints should be mixed to the consistency of cream with gasoline or a mixture of turpentine one pint, acetic acid one ounce, oil of wintergreen one ounce, and this should be rubbed well into the material so that no surplus paint is left on the surface. The stencil board should be wiped off before arranging it for the next repeat.

The main points to be remembered are to always have a dry blotter placed beneath the fabric to be stenciled and to rub the brush almost dry before applying it to the material.

Explicit directions for stenciling will be found on the pattern envelope.

These designs are suitable for use on furniture, curtains, couch-covers, pillows and runners of crash, linen or pongee.

Guaranteed hot-iron transfer pattern, No. 14660, will be supplied for 15 cents.

Some Cookery Suggestions

MACARONI FOR SUMMER.

DINNER MENU.
Cream of Spinach Soup.
Macaroni and Meat.
New Potatoes. Green Peas.
Cucumbers With French Dressing.
Gooseberry Tarts.
Coffee.

IN summer many light dishes in which macaroni is used may be substituted for meat. Several of them are mentioned here:

Nice Breakfast Dish.

Macaroni With Egg.—Cook macaroni until tender, drain and pour over it a dash of cold water. Place a layer in a buttered baking dish. Then make alternative layers of egg yolk and macaroni for the top layer. Over all pour cream sauce, then sprinkle over the top dried breadcrumbs. Bake until a nice brown.

Macaroni and Meat.—Take cold roast beef or mutton and chop very fine, removing all the fat, fill a dish nearly full with cold boiled macaroni, leaving room in the center for the meat seasoned with pepper, salt, thyme and a little liquor from canned or stewed tomatoes. Pour stock or gravy over all, cover with breadcrumbs, add two tablespoonfuls melted butter and bake half an hour.

Prepared With Cheese.

Macaroni Ragout.—Take six potatoes, one cupful of macaroni, one cupful of milk; butter, size of egg; cream cheese, one-quarter pound; salt and pepper to taste. Boil the potatoes in their jackets. When cold peel and cut in dice. Boil macaroni thirty minutes and blanch in cold water. Set milk, butter, cheese and seasoning on stove until the cheese is melted. Mix potatoes and macaroni and put into milk. When thoroughly heated put in the oven and bake half an hour.

Baked Macaroni With Cheese.—Take one cupful best macaroni, one cupful milk, one cupful of grated American cheese, one teaspoonful of salt, dash of white pepper and a dash of paprika. Boil, drain and blanch the macaroni. Put into bake dish, which has been brushed with butter; pour over the macaroni the milk, dust with the salt, pepper, paprika and cover with the grated cheese. Cover and bake twenty minutes; uncover and bake until a light brown.

Anna Thompson.

They Gathered the Roses.

Daddy's Bedtime Story—The Rose Festival of The Fairies.

EVELYN had a great big bowl of roses in her room.

"Those roses are so fragrant and so beautiful," said daddy. "It reminds me of the rose festival the fairies had the other day.

"The queen of the fairies told all the other fairies that they must gather all the roses they could and have them ready for a certain afternoon.

"So they did their best to gather all the roses they could. They got a lot of wild roses as well as quantities of garden ones.

"Every fairy had her roses in a basket made of straw and moss and held by pink ribbon.

"When the fairy queen saw so many lovely roses she cried out with delight:

"'Oh, little fairies, you always do my heart good! You have found some of the most beautiful roses I have ever seen, and I can't tell you how happy I am. And now we will begin our rose festival.'

"All the little fairies at this joined hands. The fairies took all the roses which they had twined into garlands and put them around their necks. Then they danced around and around, singing songs.

"After they had finished each fairy stood upon a little bed made of roses, each one a wee bit higher than the other, so that it made the fairies look like a lot of lovely rose fairies going up a rose stairway.

"At the very top of all the fairy queen stood, and then began the real part of the festival.

"She took all the roses that she had gathered and threw them down, making it look like there was a rose storm, and the fairies laughed as the roses fell on their necks and on top of their heads.

"Then they tried to throw some of their roses up to the fairy queen; but, of course, they would not go up in the air as easily as they had come down.

"After the rose storm was over the fairy queen said:

"'I hear some children going home from a picnic, and one of them is saying that her mother is ill, and that is why she must hurry back. Let's drop all our roses and run, for now we have had our festival, and these roses will be such a treat to any one who is ill.'

"So the fairies hurried away. The children came by, and, oh, how they exclaimed when they saw so many wonderful roses!

"'They will be lovely for your mother,' said the children to the little girl whose mother was ill, and they gathered the roses up in their arms.

"'I am sure the fairies must have been here,' said the little girl."

TRY A PRESS WANT AD.

NEUMAN BROS'
DISPLAY OF
Fruits and Vegetables
Is the largest to be found in the city

ALL THE GARDEN PRODUCT RECEIVED FRESH DAILY

NEUMAN BROS.
GROCERS
Watchung Ave. and Fifth St. Telephone 760
Efficient and Rapid Delivery Service to All Parts of the City

Mono Storage
WAREHOUSE
North Avenue
OPP. FREIGHT HOUSE
125 East Front Street

HAND'S EXPRESS CO.
OLD RELIABLE
STORAGE
All Rooms Separate, Light and Dry
Furniture Packed and Shipped
Office 69 Somerset St 'Phone 541

MURRAY'S STORAGE WAREROOMS
THE OLDEST IN THE CITY.
AT 326 TO 332 WEST FRONT ST.
Near Grove St.; all the rooms are separate, airy and dry; large and small, at very moderate prices. Many years' experience in buying, selling, handling, packing and appraising goods.
Auction Rooms at 326 West Front Street.
R. Murray, Auctioneer, 326 West Front St. Phone 666

AUCTIONEERS.
The Leading
Auctioneers
W. A. SCHORB & CO.
Also Dealers in Second Hand Furniture—Bought and Sold.
120 Madison Av., Jackson Blg
Telephone 1707-W.

ORGANIZED 1864
THE FIRST NATIONAL BANK OF PLAINFIELD.
A COMMERCIAL BANK WITH SAVINGS and SAFE DEPOSIT DEPARTMENTS.
FOUR PER CENT. INTEREST PAID ON SAVINGS ACCOUNTS.

TRUSSES
NEW FITTING ROOMS
Elastic Hosiery, Supporters, Braces, KNEE CAPS, ANKLETS, Etc.
William M. Walsh
North and Watchung Avenues.
Plainfield, N. J. 'Phone 1964.
OPP. DEPOT.

RITZ Inc.
BABCOCK BUILDING
CANDIES, ICE CREAM
DAINTY LUNCH

—Your "for sale" ad is likely to turn into money that used furniture—at very small expense to you.

PAINTERS AND DECORATORS.
JAMES C. HANSEN
DECORATOR
DEALER IN
PAINTS, OILS, GLASS, VARNISHES, Etc.
141 East Front St., Plainfield, N. J.
Distributor of John W. Masury & Son's Pure Colors Ready Mixed Paints, Etc.

Rotgum
Service Means Perfection in
Cleaning-Dyeing
PRESSING to PLEASE PARTICULAR PEOPLE
432 Watchung Ave. 'Phone 1976-W.
Nine years with G. O. Keller.

THE HEALTHFULNESS OF PURE OLIVE OIL
is recognized not only by physicians, but by people of good judgment everywhere. Our Olive Oil is famous for its Pure Quality. Our Prices are reasonable and deliveries prompt.
W. W. Dunn
Park Ave., Near Fifth Street.

Wedding Decorations
Shower Bouquay and Floral Designs by Floral Artists at very moderate prices.
Satisfaction Guaranteed.
Quantities of fresh cut Flowers at all times. Deliveries in Greater New York or any city of the U. S.
Chas. L. Stanley
159 EAST FRONT ST. Tel. 928.
Woodhull & Martin Building.

THE DAILY PRESS IN DUNELLEN will be found on sale or delivered to any address every afternoon by Edward Pennock, druggist and newsdealer.

HOTELS.
HOTEL WALDORF
HENRY WINDHAM, Prop.
EAST FRONT STREET.
Gottfried Krueger's Extra Beer on draught. Imported Wines, Liquors and Cigars. Hotel accommodations and private Dining Room.

HOTEL SOMERSET
Newly Painted and Papered throughout. Table Board and Rooms by Day or Week.
Piel Bros. and Kruger's Beer on draught.
W. G. FEASTER, Proprietor.
97 Somerset Street. Tel. 991

WEINMAN'S CAFE
GENERAL NEWS TICKER.
Stock quotations.
Up to the Minute.
'PHONE 1527.

COAL DEALERS.
TenEyck & Harris
Dealers in
LEHIGH VALLEY COAL.
Tel. 2081-J-2, South Plainfield, or 1155.

Kindling and Grate Wood.
Prompt deliveries. Orders received at
89 SOMERSET STREET.
JOHN MOBUS.
P. O. Box 320. Telephone 10-F-49

TenEyck & Kelley
COAL
741 South Ave. Tel. 115

N. MEYERS & SONS
COAL
COKE AND WOOD
Office tel. 1152-W. 121 Watchung Av
Yard tel. 1911-W.
Fourth and Washington Streets.

TIME TABLE
Plainfield Transit Co.

Auto Bus Service Between Plainfield and South Plainfield, Plainfield and Stirling, Plainfield, Warrenville and Mount Bethel.

PLAINFIELD and SOUTH PLAINFIELD

WEEK DAYS.
Leave Plainfield—6:30, x7:45, 9:00, 11:45 a. m. x1:00, *1:00, *1:30, 4:00, 5:00, 6:15, *7:00, 9:00, 10:30, *11:15.
*Saturday only. xExcept Saturday.
SUNDAYS.
Leave Plainfield—9:00 a. m. 12:00 noon 2:00, 4:00, 5:00, 9:00 p. m.

LEAVE SOUTH PLAINFIELD.
WEEK DAYS.
Leave South Plainfield—7:00, 8:00, 9:30 a. m. 12:00 noon. 1:30, *2:00, *4:30, x4:45, 5:30, *7:15, 7:30, 9:30, 10:50, *11:45 p. m.
*Saturday only. xExcept Saturday.
SUNDAYS.
Leave South Plainfield—9:30 a. m. 12:15, 2:30, 4:30, 5:30, 9:30 p. m.

LEAVE PLAINFIELD.
Leave Plainfield—6:25, 8:15, a. m. *1:00, 3:00, 4:30, 6:25, *10:00, *11:00 p. m. Sundays and Holidays, 9:00, 10:30 a. m., 3:00, 4:30, 6:30 p. m.
Leave Watchung—6:35, 8:25 a. m., *1:10 3:10, 4:40, 6:35, *10:10, *11:10 p. m. Sundays and Holidays, 9:10, 10:40 a. m., 3:10, 4:40, 6:40 p. m.
Leave Stirling—8:50 a. m. *1:35, 5:00, *10:30 p. m. Sundays and Holidays, 11:00 a. m. 5:00 p. m.
Leave Warrenville—6:50 a. m. 3:30, 6:50, *11:30 p. m. Sundays and Holidays, 9:30 a. m. 3:30, 6:50 p. m.
Leave Mt. Bethel—7:00 a. m. 7:00 p. m. Sundays and Holidays, 9:45 a. m. 7:10 p. m.

LEAVE MT. BETHEL.
Leave Mt. Bethel—7:00 a. m. 7:10 p. m. Sundays and Holidays, 9:45 a. m. 7:10 p. m.
Leave Warrenville—7:15 a. m. 3:30, 7:25, *11:30 p. m. Sundays and Holidays, 9:55 a. m. 3:30, 7:25 p. m.
Leave Stirling—9:30 a. m. *2:00, 5:15, *10:30 p. m. Sundays and Holidays, 11:15 a. m. 5:15 p. m.
Leave Watchung—7:30, 9:50 a. m. *2:20 3:45, 5:40, 7:40, *10:50, *11:45 p. m. Sundays and Holidays, 10:10, 11:40 a. m. 3:45, 5:40, 7:40 p. m.
Leave Plainfield—7:40, 10:00 a. m. *2:30, 4:00, 5:50, 7:50, *11:00, *11:55 p. m. Sundays and Holidays, 10:25, 11:50 a. m. 4:00, 5:50, 7:50 p. m.
Saturday only.
Bus will run every ten minutes to So. Plainfield, on Sundays, from 1.30 to 2 o'clock, to accommodate patrons to ball game.
An enclosed, electric-lighted and heated bus may be procured for an afternoon or evening from the Plainfield Transit Co. to carry from 15 to 25 passengers to any point within a radius of 25 miles from Plainfield.
R. W. CAMPBELL, Mgr., 310 Park Ave. 'Phone 130. Plainfield.

FLOORS
Laying, Scraping, Finishing, Refinishing of Thin and Heavy Hardwood and Softwood Flooring.
Estimates Cheerfully Furnished.
GEO. E. WATT
150 NORTH AVE. Tel. 333-W.

FLOORS
HARDWOOD AND PARQUET.
Old Floors Refinished.
S. E. WARD & CO.
714 Webster Place, Plainfield, N. J.
Telephone 1309-R

A. H. ENANDER
Sanitary Plumbing, Gas Fitting.
Steam and Hot Water Heating.
Contractor for Sewer Connections
125 WATCHUNG AVE.

HODGE'S PHARMACY
Y. M. C. A. BUILDING.
BELLE MEAD SWEETS.
Telephone 62.

CHRISTIAN FIELD.

Rev. John Y. Brock, pastor of Trinity Reformed church, will speak at the prayer service Wednesday evening on "Jesus and Controversy."

The Ladies' Aid Society of Hope chapel, will hold a special meeting Thursday evening at the home of Mrs. Thomas G. Hendry, 925 West Fourth street, when matters of importance will be considered. A large attendance is desired.

Rev. Frederic L. Greene, pastor of Hope chapel, left this morning for his vacation. The pastoral affairs during July will be in charge of Rev. J. O. McKelvey, pastor of Warren chapel.

The Christian Endeavor meetings of the Hope chapel society will be omitted during the next two months with the exception of the first meeting of the month, when the consecration services will be held.

The July communion service of Hope chapel has been postponed to the second Sunday in August. Hereafter the communion services of this church will be on the second Sundays of October, December, February April, June and August.

The organist and choir of the First M. E. church will have a vacation this summer during August. The music of this church during the absence of the choir, will receive due attention.

The trustees of the First M. E. church will hold their regular meeting next Sunday after the morning service. The official board of this church meets July 8.

Holy communion will be observed at the Congregational church at the hour of the morning service next Sunday.

Holy communion service will be celebrated at the First Baptist church next Sunday at the hour of the morning service. The quarterly business session of this church will be held July 8.

An oratorical contest will be held this evening at the First Baptist church, in which six contestants have entered.

Rev. Philip B. Strong, pastor of the First Baptist church, will report on the Northern Baptist Convention which he recently attended at Boston.

The Men's Conference Bible class of the First Baptist church, will hold a "feed" at Keller's Grove, North Plainfield, Thursday evening.

The last session of the Crescent Avenue Sunday-school for the summer was held yesterday morning. The sessions will be resumed in September.

The summer schedule at the Crescent Avenue Presbyterian church omitting the Sunday-school and afternoon preaching goes in effect next Sunday.

FORGOT WHITE HOUSE FLAG.

Negligence of Servant Revealed by Night Lightning Flashes.

Washington, June 29.—Vivid flashes of lightning that featured a heavy rainstorm in Washington revealed the stars and stripes flying from the top of the flagstaff on the White House. The flag is supposed to fly there when the president is in the White House, but only between sunrise and sunset.

Newspaper men who called up the White House and inquired the reason for the unusual display were promptly assured that the flag had been left up through the mistake of a servant. Five minutes later, when the lightning flashed, the flag no longer waved.

Weather Forecast.

Thunder showers today, followed by fair weather; tomorrow fair with moderate to fresh shifting winds, becoming northwest.

WEATHER EVERYWHERE.

Observations of the United States weather bureau taken at 8 p. m. yesterday follow:

	Temp.	Weather.
New York	60	Rain
Albany	62	Cloudy
Atlantic City	72	Cloudy
Boston	58	Cloudy
Buffalo	64	Cloudy
Chicago	60	Cloudy
St. Louis	82	Clear
New Orleans	84	Clear
Washington	70	Rain

FIRST TO GO
EXCURSION TO ASBURY PARK.

The annual outing of the Sunday Schools of Crescent Avenue, Grace Episcopal, Holy Cross, St. Stephen's Seventh-Day Baptist, New Market Baptist and Dunellen Presbyterian Churches and Bethel Chapel will be held

THURSDAY, JULY 2.

First section leaves Dunellen 8:04; Clinton Avenue, 8:06; Grant Avenue, 8:09; Plainfield, 8:15. Second section follows immediately, stopping at Plainfield and Netherwood. Leave Asbury 6:30 P. M.

Tickets—Adults, $1.25; children, 90c. Ten cents additional from stations west of Plainfield. 6 26 5

A. M. RUNYON & SON,
UNDERTAKERS
402 Park Avenue. Telephone No. 40.
Office open day and night.
Office of Hillside Cemetery.
New York office—50 Great Jones St.
Tel. call 3345-Spring.
New York Embalmers License—1220.
New York Registered Licensed Undertaker No. 515.

H. DEMOTT
UNDERTAKER.
56 Somerset St. 'Phone 1128-W

Classified Advertisements

COPY RECEIVED UNTIL 1 P. M. DAILY

One cent a word for first insertion, one-half a cent a word for each subsequent insertion of the same advertisement for less than one month. Fifty cents a line for one month. **Double Charge for Capitals. No advertisement received for less than 10 cents. No Display or black face type used in this column.**

The Plainfield Daily Press cannot give information regarding advertisements for which answers are to be sent care of the Press. Persons replying to office addresses must mail or leave written answers as stated in advertisement.

T. A. MOORE.
UNDERTAKER
612 E Sixth St.
Tel. 741-R

Estab. 1868 Tel. 2354
J. J. & C. A. HIGGINS
UNDERTAKERS.
Private Funeral Chapel
109-111 West Fourth Street
Auto Cortege for Long Distance.

Established 1872.
P. CASEY & SON,
UNDERTAKERS AND EMBALMERS
Office, 116 Park Avenue, Tel. 884-W. Res. 417 W. 2d St., Tel. 584-W. Office open day and night. N. Y. office 10 E. 22d St. Tel. 2094-Gramercy.

L. L. MANNING & SON,
STEAM GRANITE WORKS
Corner Central Ave. and West Front St.
Opposite First Baptist Church.

DIED.

MILLER—On June 29, in his 86th year, William DeWitt, husband of Grace Waldron Miller, at his late residence, 309 East Seventh street, Plainfield.
Funeral private. 6 29 2

MISCELLANEOUS.

WANTED TO BUY—Old buildings; will also do reflagging and grading and sewer repairing. Everyone knows Kane, the wrecker. I am back here to stay, present address 339 East Third street; location of yard will be announced later. I intend to continue landscape work and pay the highest price for old buildings. 6 17 1mo

FINE meadow pasture for four horses, $4 per month or $12 taken up and fed; good rail fence, brook and shade; 'phone 1706-J Plainfield. W. G. Hawley.

HUDSON Terrace Tennis Club now open for membership. For full information address Miss G. P. Karr, 218 Babcock building. 6 23 tf

INSURANCE, ALL BRANCHES. AGENT FOR NATIONAL SURETY. C. J. T. VAIL. 9 2 tf

MASON contractor, repairing promptly done; porch piers $1.50 and up. Wm. Bourgeois, 'phone 417-W. 1378 Park avenue. 6 1 1m

SITUATIONS WANTED—MALE.

SITUATION WANTED — First-class chauffeur and mechanic, 12 years experience, all makes, married man; reference furnished. Address F. S., care Miss Anna Fromm, 103 Sycamore avenue. 6 24 6

WANTED—Position, by man who is generally useful about place. Call Plainfield Business College. 6 29 3

AUTOMOBILES FOR SALE.

FOR SALE—1911 Winton and 1913 Oldsmobile, will sell at sacrifice; owner leaving town. Address J. L. M., care Press. 6 5 tf

FOR SALE—Brush runabout, fully equipped, splendid condition; cheap. 156 Westervelt avenue. 6 29 3

REAL ESTATE FOR SALE.

FOR SALE—Two small houses, Nos. 660 and 662 South Second St. Apply J. T. Vail, 177 North avenue. 6 3 tf

FOR SALE—Two family house, large lot, at a sacrifice; will take a second-hand automobile in exchange. A. B. Stites, over Abrams. 6 29 3

EMPLOYMENT AGENCIES.

MURRAY'S Employment Registry office, 326 West Front street, near Grove street, for reliable help only; we always have good situations for such and only charge a very moderate fee. 'Phone 666. 3 6 tf

MRS. KELLER'S Employment Agency, 22 Somerset place; all nationalities: 'Phone 1724. 2 2 tf

FOR SALE OR TO LET.

FOR SALE OR TO RENT—House and large barn; house 9 rooms, all improvements, large lot 65x215 ft.; numerous fruit trees and grape vines. Reason for selling moving to Harburger property on West Front street. J. Sachar, 731 West Third street. 6 27 tf

ROOMS AND BOARD.

BOARDERS WANTED—Attractive apartments with bath, also single rooms. Apply Miss Lena Hellstrom, 312 East Seventh street. 6 20 1m

HELP WANTED—FEMALE.

SALESWOMEN better your position. We require the services of several energetic up-to-date saleswomen for outside position, to secure direct orders from the home for homefurnishings. Our liberal credit system makes this an easy proposition. Steady employment and good salary guaranteed to saleswomen who can properly represent us. Crown Co., 74 and 76 Market St., Newark, N. J. 6 23 7

HELP WANTED—Girl to do general housework, reference. 1141 West Seventh street. 6 29 3

WANTED—Experienced laundress and waitress (colored), references. 137 Crescent avenue. 6 29 3

REPRESENTATIVE—A shrewd business woman, one capable to secure interview with families requiring housefurnishings; a liberal commission paid to business producers. Crown Co., 74-76 Market St., Newark, N. J. 6 22 4eod

WANTED — A colored kitchen maid to go to Millbrook. Inquire 511 West Seventh street. 6 22 tf

WANTED—A thoroughly experienced colored waitress to go to Millbrook, wages $35. Apply evenings, 511 West Seventh street. 6 18 tf

FOR SALE.

FOR SALE—Standing grass. Enquire 1135 East Front street, Plainfield, N. J. 6 27 3

CURRANTS, white and red, 10c a quart, at 922 Watchung avenue. 6 29 3

FOR SALE—Standing meadow grass, three acres, good crop. David Hand, 837 Berkeley avenue. 6 27 2

CURRANTS and gooseberries for sale. Garretson, 1037 Sherman avenue. 6 27 3

FOR SALE—2-cylinder Harley-Davidson motorcycle in good condition, reasonable. Address Motorcycle, Press office. 6 29 2

FOR SALE—Light surry in good condition. Apply Blair's Livery Stables, West Sixth street. 6 2 tf

FOR SALE—Five-cylinder Harley-Davidson motorcycle in good condition, reasonable. Address Motorcycle, Press office. 6 26 tf

FOR SALE—Hot air furnace, dining-room dome and outhouse. 39 Prospect place, North Plainfield. 5 26 tf

HELP WANTED—MALE.

SALESMEN better your positions. We require the services of several hustling salesmen for outside position to secure orders direct from the home for homefurnishings; our liberal credit system makes this an easy proposition. Steady employment and good salary guaranteed to good salesmen who can properly represent us. Crown Co., 74 and 76 Market St., Newark, N. J. 6 23 7

CANVASSERS to solicit orders for furniture and home furnishings; attractive contract, large income and steady employment to result getters. Our liberal terms to the purchaser makes this an easy selling proposition for live men. Crown Co., 74-76 Market St., Newark, N. J. 6 22 4eod

WANTED—A willing reliable man about 30 years old, for house and care of private grounds; must be handy with tools, a good cleaner, and have good habits; an all year place for right man; references required. Address X. Y. Z., the Daily Press. 6 29 3

BRIGHT boy, 14-16 years, white. Apply Riding School, 775 Kensington avenue. 6 26 3

SITUATIONS WANTED—FEMALE.

DRESSMAKER desires a few customers. 47 Woodbine avenue. 5 28 tf

SITUATION WANTED — Girl wants position at general housework. 202 Rock avenue. 6 27 2

LAUNDRESS wants washing to take home. 140 East Second St. 6 29 3

WANTED—TO BUY.

WANTED to buy, a small two-family house, centrally located. Address B. D., Press office. 6 25 3

WANTED—Two Ford touring cars in A1 condition. Address A., care Press. 6 25 6

WANTED—Ford runabout, state best cash price. Address Riker, Press office. 6 29 3

FOR RENT.

HOUSES, $12 to $50; flats, $10 to $30; stores, $7 upwards. D. McInnes, 824 West Third street, Tel. 1198-W. 6 30 tf

TEN-ROOM house, 418 East Second street; all improvements. William Newcorn. 3 11 tf

TO LET—4 rooms, 321 Park avenue, cheap. J. Manley. 6 25 tf

FOR RENT—612 Madison avenue, near Seventh street, small house, convenient location, good condition; can be seen by appointment; reasonable rent. Tel. 1804-W. 6 29 3

FURNISHED rooms one dollar a week up, board optional. Apply 5 Grove street. 6 29 6

TO LET—Flat, $15. George J. Finger, 120 West Front St. 6 29 3

FOR RENT—From July 1, small apartment, central; porch and all improvements; very desirable and cool for summer. Call 149 East Fifth street. Must be seen to be appreciated. Rent low. 6 25 5

TO LET—Half double house, 5 large rooms, yard, $12.50. Inquire A. B. Stites, over Abrams. 6 29 3

TO LET—Two front furnished rooms for light housekeeping, also single room. 308 East Front street. 6 27 6

FOR RENT—A small house, all improvements, at 511 Monroe avenue, between Sixth and Seventh streets; large lot; place for a fine garden. Apply to Linke, 227 West Front street, Plainfield. 3 9 tf

HOUSE to let, 7 rooms and bath, all improvements; 20 dollars a month. Apply 222 Madison avenue. 6 10 tf

TO LET—Five rooms, 506 East Second street, all improvements. Inquire within. 6 24 tf

FOR RENT—7-room house in fine condition. 231 Somerset street. 6 22 7

FOR RENT—Store, centre of town, rent reasonable; also two large, light lofts. Apply Elston M. French, 171 North avenue. 11 6 tf

FOR RENT—Five rooms and bath, all improvements; $16. 927 West Third street 5 19 tf

4 AND 5 room apartment to let on Webster place, near Seventh street, with improvements. Call 770 Woodland avenue. Tel. 1687-W. 10 28 tf

MOVING PICTURE OR STERE OPTICON SHEET FOR RENT; big enough for the largest hall. Apply Daily Press office. tf

TO LET—Eight room house, all improvements. Inquire John T. Caulfield, 453 West Front street; 'Phone 1382-J. 4 28 tf

TO LET—Apartment, one five rooms and bath, all improvements, $18; one four rooms, part improvements, $10. Inquire Cormick McDonough, 36 Fairview avenue. 5 9 tf

TO LET—5 room apartment, central location; all improvements. Inquire 306 East Front street. 4 25 tf

TO LET—Office in the Kresge building, 130-138 West Front street; every improvement, rent reasonable. Chas. H. Lyman & Son, 220 Park avenue. 5 9 tf

TO LET—House newly papered and painted, with all modern improvements; parquet floors, six rooms; rent $25 per month. W. R. VanDerveer, supt., 231 East Second, cor. Church street. 5 23 tf

TO LET—Unfurnished rooms and bath. 47 Woodbine avenue. 5 8 tf

FOR RENT—Large corner store and office in the Depew building, corner of Park and North avenues. Chas. H. Lyman & Son, 220 Park avenue. 5 9 tf

FLAT TO LET—Six rooms, all improvements. Fred Ivamy, 126 West Second street. 5 9 tf

FOR RENT—Furnished 2-room apartment with bath, electric light; from June until September. Call telephone 2315-W. 5 12 tf

MONEY TO LOAN.

MONEY TO LOAN on bond and mortgage. J. T. Vail. 8 20 tf

$6,000 TO LOAN at 5 per cent. W. H. Abbott, 134 North Ave. 5 7 tf

MONEY TO LOAN on mortgage. Manning & Curtis, 106 Depot Park. 10 14 tf

MONEY TO LOAN on bond and mortgage. Mulford, opposite depot. 12 28 tf

THE PLAINFIELD TRUST COMPANY

"The Bank that Pays 4 Per Cent."

4% INTEREST

No charge made by this Company for transferring to its Special Department accounts now in out-of-town banks.

No loss of interest if the pass book is left with us before July fourth.

No trouble for the depositor in connection with the transfer.

No anxiety about the safety of funds deposited in this strong institution.

"The Spirit of today!"

The Progressive Spirit of the day—

WHERE machinery is taking the place of hand work—is telling every woman that the old wash-tub and wash-board method belongs to an age when time, labor, money-saving and efficiency-making devices were unknown.

Over 1,000,000 Women

tired of the drudgery of wash-day, with its slop, disorder, long tedious hours of hard labor, aches, blisters, pains and sickness, have thrown out the old wash-tub and wash-board, and use the

BOSS

Self Working Washer

because it washes with the same principle—rubbing and squeezing; washes in minutes instead of hours; puts the clothes on the line by nine. Guaranteed to wash thoroughly—and not to injure the clothes. It's the only washer worth having because it really does do what is claimed for it. *We sell it entirely on its merits.* 30 days free trial. Won't you call for inspection?

SOLD BY

A. M. GRIFFEN CO.

119-123 E. Front St., Plainfield, N. J.

Two Phones—6-214

"On the line by nine"

Your Credit is good with

CASH THE CREDIT

PLAINFIELD CREDIT OUTFITTING CO.

$1.00 a WEEK

CLOTHES THE WHOLE FAMILY

Clothing of Fashion for Men and Women.

103 E. Front Street, Cor. Somerset Street, Up Stairs.

Over Van Camp's Furniture Store. 4 27 tfmwf

"THE WAY OF THE TRANSGRESSOR IS HARD."

A woman—a can,
Gasoline—a pan,
Clothes—a rub,
Quick work—a scrub,
A dinner to get,
No time to fret,

A hurry—a match,
A light—a flash,
The home a ruin,
Misery a'brewing,
A doctor—a nurse,
A corpse—a hearse.

Ask us for a policy first.

REAL ESTATE LOANS RENTS

GEO. M. CLARKE CO. Babcock Bldg. Telephone 205 Plainfield

INSURANCE OF ALL KINDS.

FIRE NOTICE!

The residents of the City of Plainfield are requested to clear their yards and cellars of all inflammable materials before the

FOURTH OF JULY

Owners or occupants of factories, stores, etc., are particularly requested to give this matter their particular attention, and thereby reduce the danger of fire.

By order of

T. O. DOANE

Fire Marshal.

6-24-26-29 7 1-3

EDUCATIONAL.

SECRETARIAL

ELEMENTARY, REGULAR AND SPECIAL COURSES

At

HERR'S SCHOOL

(Plainfield Business College and School of English)

"One of the most complete EDUCATIONAL INSTITUTIONS in the State of New Jersey, devoted to BUSINESS EDUCATION."

All inquiries promptly attended to. Call, 'Phone or Write

PROFESSOR A. S. Herr, Principal

Woodhull & Martin Bldg., Plainfield, N. J

m-w-f

ADVERTISEMENT.

Notice is hereby given that sealed bids will be received by the State Commissioner of Public Roads, at State House, Trenton, at 12 M., July 6, 1914, and publicly opened and read immediately thereafter for furnishing automobile tires and tubes for the period beginning July 10, 1914, and ending October 31, 1914, as set forth in schedules on file in said Department copies of which, together with the form of proposal, contract and bond required will be furnished bidders on application to the Commissioner of Public Roads by mail or in person at the office of the Department, State House, Trenton.

Bids must be signed by the bidder, duly witnessed and enclosed in sealed envelope, addressed to the "State Commissioner of Public Roads, Trenton, N. J.." Envelopes must bear the name and address of the bidder. A certified check or cash to an amount not less than ten per cent (10%) of the bid must accompany the same, to secure execution and delivery of the required contract and bond, with acceptable sureties, within ten (10) days of the date of award.

The right to reject any or all bids is reserved; subject to said right the contract will be awarded to the lowest responsible bidder.

6-15-3m

NOTICE TO ABSENT DEFENDANTS.

In Chancery of New Jersey.

To William M. Harrison, Ella Harrison, Sarah Idell Smith and Louis Morreil, Jr.

By virtue of an order of the court of Chancery of New Jersey, made on the day of the date hereof in a cause wherein J. Clark Prall is complainant and William M. Harrison and Ella Harrison and others are defendants. You are required to plead, answer or demur to the bill of said complainant on or before the fourth day of August next or the said bill will be taken as confessed against you.

The said bill is filed to foreclose a mortgage given by William M. Harrison and wife to J. Clark Prall, dated May 7th 1909, on lands in the town of Westfield, in the county of Union and State of New Jersey, and you William M. Harrison and Ella Harrison are made defendants because you own said lands and made and executed said Mortgage, and you Sarah Idell Smith are made a party because you held or now hold a mortgage on said lands and premises, and you Louis Morreil, Jr., are made a party because you filed a lien claim on the building on said property and claim some interest in the lands it is alleged. Dated June 2, 1914.

GEO. M. SHIPMAN,
Solicitor of the Complainant.
Belvidere, N. J.
6 15 4m

NOTICE OF ORDER TO LIMIT CREDITORS.

Somerset County Surrogate's Court.

Estate of Margaret A. Kurtz, deceased.

Notice is hereby given, that on the twenty-ninth day of May A. D. 1914, on the application of the undersigned, as Administrator of the estate of Margaret A. Kurtz, deceased; an order was made by the Surrogate's Court, requiring the creditors of the said Margaret A. Kurtz deceased, to bring in their debts, demands and claims against the said decendent, under oath or affirmation, and present the same to the subscriber within NINE months from the date of said order, and in default thereof any such creditor shall be forever barred of his or her action therefor against the subscriber.

CORNELIUS K. COMPTON,
Administrator.

Plainfield, N. J.
6-1-10-oaw.

NOTICE OF ORDER TO LIMIT CREDITORS.

Somerset County Surrogate's Court.

Estate of Philip H. Ackor, deceased.

Notice is hereby given, that on the twenty-ninth day of May A. D. 1914, on the application of the undersigned, as Executors of the estate of Philip H. Ackor, deceased; an order was made by the Surrogate's Court, requiring the creditors of the said Philip H. Ackor, deceased, to bring in their debts, demand and claims against the said decedent, under oath or affirmation, and present the same to the subscribers within NINE months from the date of said order; and in default thereof any such creditor shall be forever barred of his or her action therefor against the subscribers.

WILLIAM F. ACKOR,
ELMER V. ACKOR,
Executors.

Plainfield, N. J.
6-1-10-oaw.

ADMINISTRATOR'S SETTLEMENT.

Notice is hereby given, that the account of the subscriber, Administrator Pendente Lite of Lydia F. Bullock, deceased, will be audited and stated by the Surrogate and reported for settlement to the Orphan's Court of the County of Union, on Friday, the Tenth day of July, next. Dated June 6th, 1914.

WILLIAM G. DeMEZA,
Administrator Pendente Lite.

REED & HETFIELD,
Proctors.

oaw5m Fees $4.1

LEGAL NOTICE.

The Board of Education of Plainfield invites from contractors, bids for installing new toilets in the Lincoln School, Plainfield, N. J., according to plans and specifications on file in the office of the Clerk of the Board of Education, and open to inspection by bidders.

Bids must be in writing and sealed. All bids will be opened at a meeting of the Board of Education to be held in the High School building at 8 p. m., June 29, 1914.

For further particulars apply to the undersigned.

H. R. CONGER,
Clerk of the Board.

6-11 13-15-17-19-22-24-26-29

805 North Avenue, Telephone 296-W.

A. Colucci

SEWER & GENERAL CONTRACTOR

Estimates Cheerfully Given.

All work warranted. Best reference.

6 17 1mo

YOUR DULL HEADACHES

probably come from overstrained eye-sight. Nine-tenths of the headaches are the direct result of eye trouble. Bring those troubles to us and let us prescribe for you.

All work guaranteed.

STILES & CO

Philadelphia Eye Specialists

AT 107 EAST FRONT ST.

EVERY THURSDAY.

Free Consultation.

Hours 10 to 4:30.

The Right Side of Paint

The practical painter says, there are two sides to every question, but the man who always uses H. W. Johns' Liquid Paint both inside and outside is on the right side of the paint question.

H. W. JOHNS' ASBESTOS PAINTS

are prepared in the right proportions which produces a paint unlike any other in durability, beauty and covering qualities. It resists the action of heat and cold to a wonderful degree; holds its gloss, too. Get a color card and paint advice from

Van Nest Door and Lumber Co.

218-220 East 4th Street

Tel. 2313 PLAINFIELD, N. J.

CAMP RAM'S HORN

HALSEY ISLAND

LAKE HOPATCONG

JUST THE PLACE FOR A YOUNG MAN TO SPEND HIS VACATION.

BOATING, BATHING, FISHING AND KINDRED SPORTS.

For Terms Address Thomas M. Muir, Box 118, Nolan's Point, Lake Hopatcong.

ADVERTISEMENTS

—FOR—

NEW YORK HERALD
WORLD, TIMES, SUN, JOURNAL,
TELEGRAM, AMERICAN,
BROOKLYN EAGLE, GLOBE

—AND—

NEWARK EVENING NEWS

RECEIVED AT

PLAINFIELD DAILY PRESS

AT REGULAR OFFICE RATES.

Hoagland's Express

For Sale

Office, 116 West Second St.

Telephone 883-W.

—Your "to let" ad focuses the attention of all probable renters on your property.

SERVICE

4% COMPOUND INTEREST

Deposits made in our Special Department now, will draw 4% compound interest from July 1st.

The convenience of a Savings Account in town is best appreciated by those who keep their money here. If your account is now maintained in New York or elsewhere, bring in your pass book and we will attend to its transfer without charge or loss of interest.

THE STATE TRUST COMPANY

At the sign of the clock CAPITAL $100,000.00 201 Park Avenue

A Whisper From Madame La Mode.

"White Shoes Are It!"

Look at the thousands of them being worn and, naturally so, because they're the coolest and most inviting looking shoes a woman can wear for these hot days. Obviously, the lion's share of the summer's White Shoe Business is headed this way. We prepared for it many months ago—were particularly fortunate in our forecasts of present style-hits—and bought accordingly. All to your benefit.

Colonials, Pumps and Oxfords.

White Duck, prices $2.00 to $4.00

White Genuine Buck—$5.00 and $6.00

Van Arsdale's

127 E. Front St.

CLOTHING ON CREDIT AT CASH PRICES

$1 WEEKLY TO ALL

EXPERT

knowledge of clothing, hats and shoes enables us to buy to such advantage that it is a difficult matter for newer, less experienced concerns to meet our prices and easy terms of credit.

That is more than a mere advertising claim—is a matter which you can easily prove with a little effort.

Shop around a bit and compare our goods, prices and terms with others.

We're not afraid.

CLOTHING, SHOES, HATS

J. A. LAURIE & CO.

304 West Front Street, PLAINFIELD, N. J.

Awnings

WINDOW SHADES

UPHOLSTERING

Frank G. Wikoff

721 W. 4th St. Tel. 508-J

VAIL

JEWELER and OPTICIAN.

236 Park Avenue

OPPOSITE NORTH AVENUE.

REAL ESTATE

INSURANCE

MANNING & CURTIS

106 DEPOT PARK

—You can make want advertising "pay" if you have any reasonable task for a want ad—and sometimes with an unreasonable one.

THE WATCH BRACELET ACCOMPANIES MILADY THRU THE SUMMER DAY.

Priced as Low as $5

as High as $75

The Watch Bracelet is worn by milady in the morning when she steps to the net with her racquet, or to the mound to tee off—

In the afternoon when she goes motoring, or for a row on the lake—

In the evening when she's dressed formally for the dinner and the dance—

At all times may the Watch Bracelet accompany milady during the Summer Day.

The largest display at the store of

LEO SLONIM

GEMS, JEWELS and SILVERWARE

224 W. FRONT ST. PLAINFIELD, N. J.

Money For Old Age

It has been stated that 97% of men work for their actual living after they are 60 years of age.

Why is this? They have failed to save systematically and have not a surplus for old age. Now is the time to begin saving in earnest. Your account is invited

4 PER CENT. INTEREST PAID.

PLAINFIELD SAVINGS BANK

THE ONLY SAVINGS BANK IN PLAINFIELD.

ORGANIZED 1868.

OFFICERS.

WM. F. ARNOLD .....President
A. C. STEBBINS .....Vice President
H. A. POPE.....Secretary and Treasurer
H. B. MacDONALD.....Assistant Secretary and Treasurer

SUMMER UTILITIES

Standard Oil Co.'s Perfection Oil Stoves
The best wick stove made.

Silver & Co.'s Blue Flame Oil Stove
The best wickless stove made.

Gas Hot Plates and Tubing

Ovens for Gas and Oil Stoves

Fly Screens, Fly Traps and Fly Killers

Triangle Lektrik Iron—Best Electric Iron Made.

Closing Out Electric Fans at Cost.

FOR SALE BY

Gayle Hardware Co.

'Phone 398 Front Street and Park Avenue

GENERAL HARDWARE AND HOUSEFURNISHINGS

It is not an accident that PIKE SHARPENING STONES AND PIKE GRINDERS outlast and outsell all other stones. It's because the PIKE stones are made to last as well as to cut, and sharpen quick; made to give perfect satisfaction, and they do.

Sharpening stones range in price from 5c to $1.25.

PIKE Grinders, $3.00, $4.00, $5.50.
Kant Brake Knife Sharpeners, 50c.
KEEN KUTTER Lawn Mowers, from $2.95 to $10.00.
Garden Hose from 10c to 18c per foot.
Garbage Cans from 45c to 90c.
Ash Cans, $1.50 to $2.25.
Refrigerators Pans, all sizes.
Special sale of enamel ware at 39c now on.
The famous White Mountain Freezers.

F. A. KIRCH & CO. 205 PARK AVENUE Phone 578

SATURDAY HALF HOLIDAY.

Until September 19, the Daily Press will be published on Saturdays at 1 p. m.

PLAINFIELD DAILY PRESS

THE WEATHER.

Fair tonight and Wednesday, moderate northwest winds becoming variable.

Max., 80; min., 58.

Established May 10, 1887. TEN PAGES. PLAINFIELD, NEW JERSEY, TUESDAY, JUNE 30, 1914. TEN PAGES. Two Cents a Copy, $5 a Year.

ANNOUNCE PLANS FOR THE SEASON

Playground Supervisor G. W. Wriston Has Fine Schedule Mapped Out.

CALL LEAGUE MEETINGS

Juniors and Seniors Will Convene This Week to Start the Ball Schedule Rolling for the Summer—Diversion Along Many Lines.

An extensive and elaborate summer program has been arranged for Parker Field by Supervisor George W. Wriston which will include baseball, track meets, tennis, strength and speed tests and basketball. The program is a fine one and surpasses that of other years. There will be something going on at the playground every day and the boys and girls of this city and the borough will be well taken care of. Mr Wriston has taken all classes and ages into consideration and has formed a schedule that has some activity for every one who desires to take part.

Two baseball leagues, the Junior and the Senior, which were so successful last year, will again be organized and a meeting of all the managers of the junior league teams will be held at Parker Field tomorrow morning at 10 o'clock. At that time all plans will be made and a schedule arranged. The first game will be played next Monday. There is still a place for other teams in both leagues and those expecting to enter should go to the first meeting tomorrow. The Senior league meeting is called for 3 o'clock tomorrow afternoon and that organization will be started on Tuesday, July 7. Each league will be composed of six teams and there will be several games a week.

During the first two weeks of the playground season a series of strength and speed tests will be held similar to those that were conducted last year. These proved to be popular last year and most of the boys who took them were greatly benefitted. Track meets will be held from time to time between the teams of the two leagues.

A new feature will be added this season provided enough of the girls of the city take an interest in it, in the nature of a basketball league. Two tennis tournaments will be held on the Parker Field courts which are now in fine condition. The teams of the baseball leagues will need balls during the summer and anyone wishing to contribute these necessities should call or write to the supervisor at Parker Field.

MURRAY IS SOME SPRINTER, BUT THE CROOK BEAT HIM

Arriving in this city shortly after 1:30 o'clock Sunday morning, after attending a gathering of the Scottish clans in Newark, Saturday night, Robert Murray, of West Front street, discovered a milk thief stealing a bottle of the fluid from the doorstep of his home in one of the Nagel flats. Murray, who has gathered some repute as a wielder of the hammer and a sprinter, crept stealthfully up on the night prowler and just as the man was preparing for a getaway, he pounced on him.

A scuffle ensued, Murray throwing his youthful quarry to the sidewalk. For several minutes the two matched their knowledge of toe-holds, neck grips and rib-squeezers but the thief finally managed to squirm away from his would-be captor and headed for Grove street. As the milk thief turned toward the mountains Murray sprang from his position on the sidewalk and a sprinting match was on. The fifty-yard handicap secured by the culprit, however, proved too great for Murray to overcome and he finally gave up the chase, reporting the incident to the North Plainfield police.

JOHN CONNELLY.

John Connelly, of 956 West Fifth street, aged sixty-seven year, died this morning after a lingering illness. Aside from his wife, he is survived by four daughters, three of whom are living at home, and a son, John, a telegrapher working at Chrome. Shortly after coming to this city from Hampton Junction, several years ago, Mr. Connelly was employed at the local plant of the Pond Machine Tool Company. The funeral arrangements will be announced later.

ODD FELLOWS ELECT.

Plainfield Lodge, No. 44, I. O. O. F., met last evening in regular session, and elected two officers as follows: Noble grand, Fred H. Becker; Vice grand, Charles Doeringer. These officers, together with others to be appointed, will be installed July 13.

ASSOCIATION TO PROVIDE LUNCHES

Mothers Given Permission to Extend Their Work to the High School.

TO MINIMIZE THE RATE

Open-air School Will Hereafter Be Controlled by Board of Education—Bids for Plumbing Work Received—Final Meeting Next Week

Representatives from the Mothers' Association appeared at the meeting of the Plainfield Board of Education, held in the High School, last night, making application to install their system of serving daily lunches in the High School during the 1914-15 term. They proposed to carry on the project on a scientific basis, supplying the lunches at a moderate cost and at the same time furnishing tasteful and nourishing food. The proposition met with the favor of the Board and it was voted to allow the women to carry out the idea in the fall. The lunches will cost from 5 to 20 cents.

The following local plumbers, last night, filed their bids to install plumbing fixtures in the local public schools during the summer recess: E. F. Bornman & Brothers, A. M. Griffen Company, George J. Tobin, Winn & Higgins, Emmons & McVoy, VanZandt & Doeringer, Den J. Galbraith.

Bids for furnishing school supplies for the coming year were received from J. L. Hammett Company, Peckham Little & Company, and Matthias Plum.

Announcement was made of the engagement of the following teachers for the summer school system of 1914, which will open at the High School next Monday morning, under the direction of Roy W. Lord, who will act as principal for the summer months: Grades—Sarah L. Warbner, principal; Rita Pond, E. M. Strong, Alice Brick, Nora M. Koons, and William C. McLellan; High School—Roy W. Lord, principal; P. J. VanArsdale, Helen Pearce, Lucy Whitford, Ralph S. Fatch and Pauline Denton.

A communication was received, last night, from the Anti-Tuberculosis League, placing the open-air school under the Board of Education after January 1, 1915, for use as an open-air school for tubercular and delicate children. The Board will assume the salary of a teacher, and the Anti-Tuberculosis League will heat the building, furnish meals and provide for the services of a nurse, as heretofore, until the close of the school year in 1915.

Attorney Isaac Runyon appeared before the Board in behalf of B. F. Tallamy & Brother, to negotiate the settlement of a disputed claim for erecting a fire escape on the Franklin School some years ago. Tallamy & Brother were sub-contractors under John Abbott. The matter was referred to the building committee, who will inquire into the facts for the purpose of arriving at an equitable settlement with the contractors.

Dr. A. F. VanHorn, the medical inspector of the schools, reported that he had, during the past school year, examined 3,758 pupils, and that there had been 1,386 cases which required medical attention.

The Board will hold its final meeting for the summer July 7 to settle such unfinished business as requires immediate attention.

CITY NATIONAL BANK DECLARES 100TH DIVIDEND

The First National Bank, of this city, today declared its one hundredth dividend. The bank has been doing business for the past fifty years and during that time has distributed, including today's dividend, $889,500 to its stockholders. It was incorporated in March, fifty years ago, and has been declaring two dividends yearly, which brings this one up to the century mark. The dividends have averaged about five per cent.

PHYSICIANS ATTEND.

The annual convention of the American Institute of Homepathy was opened in Atlantic City, yesterday, and will continue through next Saturday. This organization is the oldest medical society of the country. Among those of the medical profession of this city in attendance at the gathering, are Doctors T. S. Davis, Edward Rushmore, J. H. Cooley, Roger L. Cooley and F. W. Cornell.

Mauch Chunk $1.50 Excursion

Fourth of July and Sundays, July 12 and 26, via New Jersey Central, leaves Plainfield 8:57, Dunellen 9:03, Bound Brook 9:12, Somerville 9:21 a. m.—Adv. 6-30 7-2***

BOARD RATIFIES RESULTS OF VOTE

Will Erect New School House on Harrison Avenue in the Fall.

NEW PRINCIPAL HERE

D. Fred Aungst, Successor to A. B. Vossler, Attends Meeting of the Boro Education Supervisors—Teachers Appointed.

Results of the special district school election of North Plainfield were presented to the Borough Board of Education at its monthly meeting held in the Somerset School last night and endorsed by that body. Preparations are being made to receive plans for the new graded school to be erected on Harrison avenue, in the section now known as "Prideville" and as soon as the type of building can be decided upon the Board proposes to advertise for bids. Indications at present do not assure the completion of the building prior to the opening of the fall term and there will probably be some change in the present routine of school work and the location of the various pupils.

The Board will purchase and cancel $9,000 worth of promissory notes of the district, now outstanding, issued October 1, 1913. The body will issue eighteen bonds in the denomination of $500 each. Eight bonds will be for twelve years and ten for thirteen years. During the summer months the Board of Education will expend a sum not to exceed $11,000 to remodel and repair the Somerset School and purchase some necessary furniture for the building. The Board will issue twenty-two bonds for this purpose of $500 each. Negotiations are under way for the purchase of the lot on Harrison avenue for the erection of the new school and it is thought that the property can now be bought for a figure lower than the one originally announced.

When first agreed upon by the Board it was thought that the property was a corner one, but it has since developedd that this is not the case. The maximum cost is set at $2,500 but it is thought that this amount will exceed by nearly $1,000 the minimum figure. Bids will be advertised for a school house, the cost of building and furnishing not to exceed $27,500. Sixty bonds of $500 each will be issued for this debt. Twelve of the bonds will be for sixteen years, twelve for seventeen years, twelve for eighteen years, twelve for nineteen years and twelve for twenty years.

Announcement was made last night by the teachers' committee of the appointment of the following teachers for the 1914-15 term of school: Miss Ethel H. Bernard, latin instructor in the High School; Miss Bertha Borham, eighth grade; and Miss Marjorie Robinson, secretary in the High School to succeed Miss Agnes Boxald.

D. Fred Aungst, the new supervising principal of the North Plainfield High School, who succeeds Arthur B. Vosseler, was present at last night's meeting and was introduced to the Board at that time. He will remove his personal effects to North Plainfield the latter part of the week and will remain in the borough during the summer months arranging his work for the opening of the fall term. Mr. Aungst comes to North Plainfield from Hamburg, N. J., where he was supervising principal of the Hardyton Township Schools.

LITTLE CHARITY WORKERS GAVE DANCE FOR NURSERY

Six little girls gave a lawn dance at the home of Mr. and Mrs. G. M. Holstein, of 1327 Watchung avenue, yesterday afternoon, for the benefit of The Day Nursery. The event was made up of several novel features and the afternoon proved to be an enjoyable one for all who attended.

The young charity workers in charge of the affair were the Misses Ann Holstein, Frances Abbey, Mary Genung, Catherine Woodbury, Esther Vars and Dorothy Burke. Their efforts netted $2.25 for the worthy cause.

FAREWELL SERMON SEPT. 6.

Rev. Gabriel Reid Maguire and family, now on their way to Europe, will return to Plainfield on Sunday, September 6, on which day, Mr. Maguire will preach his farewell sermon in the Park Avenue Baptist church. On the following Sunday, September 13, he will preach his first sermon as pastor in the Ruggles Street Baptist church, Boston.

BOROUGH COURT NOTES.

Samuel Goff, of Duer street, was arraigned before Recorder Fred Hand this morning on the charge of being helplessly drunk. A fine of $5 was imposed.

—Press want ads. pay. Try them.

POSTMASTER BIRD RETIRES TOMORROW

Will Be Succeeded Following Long Service by Alvin E. Hoagland.

Postmaster Elias H. Bird, who has held that office for the past sixteen years, is serving his last day as a public official under the Federal Government today. Mr. Bird was appointed postmaster in 1898 during President McKinley's first term, being re-appointed each successive term. During his administration of the government's business at the Painfield office, Mr. Bird has made a host of friends, and is probably the best known man in the city.

With the ending of Mr. Bird's successful career as postmaster tonight, Alvin E. Hoagland, the recently appointed Democratic postmaster, will take charge of the office in the morning. Mr. Bird's departure from duties at the office also marks the close of the term of James A. Martin, assistant postmaster.

Mr. Martin, who is of a very retiring nature, is a close rival of Mr. Bird for popularity and length of service. Although Mr. Hoagland desired to retain Mr. Martin as his assistant, the latter preferred to end his service now. William B. Sharp, chief clerk of the office, succeeds Mr. Martin as assistant, and James Conklin becomes money order clerk.

SHE'S NO LONGER "SWEET SIXTEEN"

Miss Jubilee Rowley Tendered a Birthday Surprise Last Night.

Miss Jubilee Rowley, daughter of Mr. and Mrs. Frank Rowley, of Grove street, was tendered a surprise party at her home last night in honor of her seventeenth birthday. There were about twenty present and dancing and cards were the main features of the evening. The Victrola furnished music for the dancers on the large porch.

At midnight refreshments were served by the hostess' mother, who was assisted by Mrs. W. O. Taylor. Miss Rowley received many handsome and useful gifts. Those who were present are the Misses Lillian Spencer, Elizabeth Hilpot, Edith Richards, Madeline Martin, Marjorie Burtis, Jubilee Rowley, Lucile Ewart, Margaret Ewart, Ruth Day and Ralph Smalley, George Townley, Percy Bailey, William Taylor, Ralph Taylor, Duclos Van Mater, Franklin Lowe, Addison Newkirk, Franklin Rowley, Ronald Conroy, Ashley Burner and Frank Dunning.

MAY SPEND THREE DAYS IN BORO JAIL

Robert Carson Says He Does Not Intend Getting Dog License.

Robert Carson, of Belmont avenue, the borough, who was one of seven boroughites arraigned before Recorder Fred Hand, this morning, charged with failure to secure dog licenses, did not fare as well as the other six, who were released on suspended sentences upon their promise to comply with the law. Carson told the court that he did not intend to get a license for his pet canine and Recorder Hand promptly imposed a fine of $3. He was still obdurate and in case he fails to pay the fine he will be obliged to spend three days in the borough jail.

The others arraigned for failure to get licenses were Davenport Bellis, of Harrison avenue; J. E. Brown, of Somerset street; Mrs. Scarlett, of Fairview avenue; Charles Greder, of Jefferson avenue; James B. Conklin, of Pearl street and Chris. Lubeck, of Duer street. Albert Sutterlein, of Duer street, and Romel Sandford, of Mountain avenue, will be arraigned tomorrow on a similar charge. The activity of the borough police is having a good effect fr many residents who own dogs are losing no time in complying with the law.

WANTS MORE TIME.

Niagara Falls, Ontario, June 30.—General Carranza's formal reply asking for more time reached the Mediators today, being delivered to Ambassador Naon. Carranza asked delay on the ground that it was necessary for him to consult all his generals who signed the treaty at Guadaloupe, stipulating that the Constitutionalists must take Mexico City by force of arms.

—It pays to use the advertising columns of The Press.

JULY 4 PROGRAM AT PARKER FIELD

Local Athletic Center Will Be the Mecca for 150 Trained Athletes.

AN ALL DAY PROGRAM

Baseball in the Morning, Athletics in the Afternoon and Fireworks at Night—Best Schedule Ever Arranged.

All roads will lead to Parker Field next Saturday afternoon when the Playground Commission will run off what promises to be one of the greatest athletic meets ever held in this section of the State. Plainfield's recreation center will be the mecca of one hundred and fifty trained athletes, the cream of the track and field talent in the Metropolitan district, and some close and clever exhibitions of the various branches of sport are anticipated. Every New York athletic club of importance will be represented in the numerous events on the program and several Olympic stars will be "among those present."

Several of the country's famous performers have added Plainfield to their "calling list," principally because of the handsome array of prizes offered as awards in the running and jumping, and it would not be a great surprise to those interested to see some of the track records smashed to smithereens. Plainfield will have its best representatives on deck to keep some of the silver loving cups within the confines of the Queen City, and the chances for local men finishing one, two, three in some of the feature numbers are exceedingly bright. Among the Plainfielders who loom up as the most promising on the list are Jack Fritts and Ralph Runyon, who will compete under the colors of the Pastime A. C.; Jim Nash, of Temple University; Albert Brynariski, formerly of the Plainfield High School track team; Huston Durar, winner of the Y. M. C. A. five-mile modified marathon; John Gates, a sprinter; Morris Mann, jumper and sprinter, and William Peacock, another sprinter. All of these men with the exception of Peacock have been trying out daily on Parker Field and are in the pink of condition for the banner festival. Peacock is using the East Orange Oval, the finest athletic center in the State, as his training quarters and is getting in his daily drills.

Among the forty odd awards to be made for superior work are the Board of Trade, the Ritz and the Plainfield Daily Press trophies. The Board of Trade cup will go to the winner of the five-mile run through the city streets, the event finishing at Parker Field. The Ritz cup is offered for the first man to finish in the one mile event. The Plainfield Daily Press cup is of all around importance inasmuch as it will be given to the Plainfield athlete scoring the largest number of points in the various events. The winner must be a competitor under the colors of a local organization or must be entered independently. Plainfield performers running or jumping for New York or other New Jersey clubs are not eligible to compete for the trophy.

In the evening Parker Field will be transformed into a rendezvous for the display of novelty fireworks. Individual contributions from various public spirited citizens have enabled the commission to provide an excellent pyrotechnic program and the exhibition will be well worth witnessing.

In the morning a ball game between the Dunellen and Plainfield nines will be the attraction at Parker Field.

RECEPTION FOR BRIDE-ELECT.

Mr. and Mrs. Peter Thul, of 20 Howard street, tendered their daughter, Miss Mary Emma Thul, a reception last evening in honor of her marriage to John Carley, of Scranton, Pa., which takes place at St. Mary's church tomorrow morning at 8 o'clock. There were about sixty guests present and Miss Thul was the recipient of many handsome presents, including several pieces of cut glass.

ABE DAVID WILL SIT.

District Court Judge Abe David, of Elizabeth, will sit in the local District Court tomorrow morning in the absence of Judge Walter L. Heteld, who is ill. During the remainder of June and the month of July, District Court will be held on Wednesdays instead of Thursdays as has heretofore been the custom.

GOING ABROAD.

Among those leaving tomorrow for Europe on the Aquatania, of the Cunard Line are Miss Nellie Gowgin, Charles Clarke, Stanley Pearson, Thomas Ward, and Walter Howe, all of this city. Passage was booked through Estil's agency.

LEFT ESTATE OF GREAT VALUE

Father of Henry W. Gennerich, of This City, Died Wealthy.

MADE MANY BEQUESTS

Estate Estimated to Be Worth $116,926.92—Son Receives $75 Gold Watch and One-Fifth of the Residue.

New York City, June 30—A report of the Transfer Tax State Appraiser, filed today with the clerk of the Surrogate's Court, on the estate left by Christian F. Gennerch, father of Henry William Gennerich, of Clinton avenue, Plainfield, shows that when the decedent passed away on December 28, 1912, he left an estate of $116,926.92 consisting of the following:

Real estate, $26,730; on nand and in banks, $1,382.06; insurance policies, notes, bonds and mortgages, $71,101.60; furniture, $1,084.75; securities, $6,200, and his business of buying and selling canned goods at 49 Harrison street here, $10,554.51.

Out of this sum, $116,926.92, however, there are expenses of $22,577.73—funeral, $1,401.30; administration, $2,500, and debts, $18,676.43—making the net value $94,349.19. This, under the direction of his will, executed April 20, 1908, passes over, as follows: To charity, $1,500; Anna Haderman, daughter, of No 700, West 178th street, and Wilhelmine G. M. Sparnicht, another daughter, of No. 208 West 184th street, each, $18,706.96.

John D. G. Gennerich, son, of Bronxville, N. Y., $18,495.09; Henry William Gennerich, the Plainfield son, a $75 gold watch and chain, and one-fifth of the residue, amounting to $18,395.09; Charles G. Gennerich, also, son, of Na. 226 West 78th street, $18,740.09.

John D. G. Gennerich, the son, and Frederick E. Haderman, son-in-law, and Ferdinand W. Haderman, are the executors, serving as such without commissions, as the will directed them to do.

DIES SUDDENLY OF HEART DISEASE

Dr. Thomas W. Embley, of New York, Expires at Home of C. W. Holland.

Dr. Thomas W. Embley, of 22 West Eighty-fourth street, New York city, one of the best known homeopathic physicians in the Metropolitan district, died suddenly Sunday evening while a guest at the home of Mr. and Mrs. Charles Wesley Holland on West Seventh street. He and a friend had come to Plainfield to visit at the Holland home and had just completed his dinner in the evening when he was seized with an attack of heart disease and passed away almost immediately before medical attendance could be summoned.

Dr. Embley, who was forty years old, was a graduate of the Hahnemann Medical College, of Philadelphia, in 1896. He began the practice of his profession in New York and soon achieved distinction in homeopathic medical circles as a general practitioner. He was a prominent member of the New York Homeopathic Medical Society. He was also one of the visiting physicians of the Metropolitan Hospital, New York's Homeopathic Hospital on Blackwell's Island. He was a member of the Thirteen Club and of the Duchess County Club.

Dr. Embley was a bachelor and so far as known he left no relatives. His body will be cremated and the funeral service will be held at the late home tomorrow evening at 8 o'clock. Following the physician's sudden death arrangements were made at once to have the remains taken to his New York home.

SIGNS NAVAL BILL.

Washington, June 30.—President Wilson today signed the naval appropriation bill which carries a provision for two dreadnaughts and permits the sale of the battleships Idaho and Mississippi to Greece. Negotiations are now being conducted for their sale.

THIS WEEK'S RACES OFF.

New York, June 30.—The yachts Resolute and Vanitie are being fitted out and all races scheduled for this week have been declared off. The boats are being put in shape for the trial race on July 7 at Newport.

—Is not one of the problems facing you at the present moment a want ad problem?

ENGINEER WILL RECEIVE $18,000

Joint Sewage Committee on Contracts Recommends That Figure.

NO ADDITIONAL FEES

George W. Fuller Will Probably Be Engaged to Supervise Building of Trunk Sewer—Commission Meets Tomorrow Night.

The committee from the Joint Sanitary Sewage Commission having charge of contracts, met last night, prior to the regular meeting of the commission which will be held tomorrow night, and passed on a contract with George W. Fuller, the sanitary engineer, who was present. The form of contract which was drafted provides among other things that Mr. Fuller is to receive a flat sum of $18,000 and there are to be no additional fees whether the contract is completed within the specified time or not.

It is understood that Mr. Fuller agreed to the price named, but the contract must be approved by the representatives of Plainfield, North Plainfield and Dunellen before it will become effective. There does not seem to be any doubt but what this will be done. The committee had an understanding with Mr. Fuller that in case he gets the contract to supervise the construction of the joint sewer he is to employ Plainfielders so far as possible. It is also understood that definite arrangements were made regarding the salaries of the treasurer and secretary to the commission.

When the commission meets tomorrow night it is expected that everything will be in readiness to close the deal for the Darling farm where the disposal works are to be located and other details in connection with the work will be completed so that substantial progress can be made in starting the work.

If the work is started this summer it is the opinion of those in touch with the matter that the contract may be completed within two years. This probably can be done provided that there is no further litigation. It is the belief that the Borough of Middlesex will continue its fight against the proposition, and while it seems to be conceded that the project will be carried through successfully, further litigation will only serve to cause further delay. Justice James J. Bergen's recent decision in one action was so wide in its scope that it will doubtless have an important bearing in future decisions bearing on the case.

EXCLUSIVE RECEPTION FOR MEMBERS OF ELKS' CLUB

The reception and dance to be held in the Elks' Club on Watchung avenue, tonight, will be conducted exclusively for members and the entertainment has been planned for their benefit. Special features have ben arranged by the committee in charge and the affair promises to be an enjoyable one for all who attend.

Excellent music will be furnished for dancing which will be the chief feature of the evening and refreshments will be served in the roof garden which has recently been opened.

COURT ORDERS GREEN TO PAY FAMILY $5 A WEEK

David Green, of Plainfield avenue, was arraigned in the city court, this morning, charged with beating his wife, Stella Green. On the stand this morning the couple related a marital tale of woe that has existed for several months and both admitted having occasionally imbibed in the "cup that cheers."

Following his wife's refusal to take him back to their home and her insistance upon a separation from her husband, Green was ordered to provide $5 a week for the maintenance of his wife and four children.

THIEVES SCARED AWAY.

Night prowlers entered the drug store of Fred Zeller, at West Front and Grove streets, sometime during Sunday night but, as far as can be learned, nothing was taken. The police think that the thieves were frightened away before they had a chance to get any loot. Entrance was gained by prying open the window on the Grove street side. The store was formerly conducted by C. M. Nagel.

RIDING WITHOUT LIGHTS.

Henry Moncher and Jacob Sachar, two bicyclists, were arraigned in the city court, this morning, charged with riding their wheels without lights. Both offered suitable excuses for their deeds and Judge W. G. DeMeza suspended sentence in each case.

WOMEN'S BATHING SUITS.
AT $1.50 TO $2.50.
Regular prices were $2 to $3.50.

ALL THIS WEEK---VACATION OUTFITTING SALES

Our Great Stocks are famous for their wonderful varieties. No adequate idea of all you can secure here can be set forth in this advertisement.

WE CAN SERVE YOUR INTERESTS BEST—For every dollar you spend you get your full money's worth in reliable, up-to-date merchandise.

CHILDREN'S DRESSES
AT $1.00.
Regular values from $1.50 to $2.50, including all white and colored dresses in ginghams, crepes, etc.

Cool, Beautiful Summer Dresses for Women Who Love Smart Styles--Extraordinary Values

We lay stress upon the fact that our assortments are particularly large and varied. Nowhere else can you do near so well.

Dresses at .....$1.50, $1.95, $2.95, $3.95 and $5.00
Wash Skirts at .....$1.00 to $5.00

Women's Waists at 95c, $1.50 and $1.75

Dozens of waists in all the newest styles, but best of all are the very exceptional values at these prices. At 95c are fine voiles with lace ruffling, worth $1.25, to the $1.95 waists of voiles with embroidered fronts worth $2.50. The time of times to lay in all you need for the entire summer.

Summer Outing Hats

Entirely new shapes in Chips, Panamas, Peanut Braid, etc. Not a question of style alone, but you never seen such pretty hats for so little money. (Millinery 2d Floor)

FLAGS FOR THE FOURTH.
Complete stocks in wool and fast color cotton flags of all sizes.
FLAG COMBINATION $1.50.
1 5x8 Flag; 1 12-foot pole; 1 holder.
FAST COLOR COTTON FLAGS.
Sewed Stars and Stripes, from 89c for 2x3 foot size to $3.75 for 8x12 foot size.
FLAGS ON STICKS.
Best cotton at 5c to 49c each.
Best Silk at 10c to 75c each.
Flag Poles from 59c to $1.50.
Pole Brackets, $1.00 to $1.75.
SUIT CASES, BAGS AND TRUNKS.
For those who are going away—a splendid assortment to select from; be it an all leather or the very desirable fiber cases or bags, or from a small trunk to a wardrobe trunk you can do best here.
Suit Cases 79c to $8.50.
Bags 49c to $6.50.
Trunks $4.50 to $22.50.

Shoe Department

Corner West Front Street and Madison Avenue.

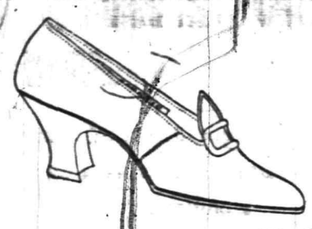

Women's and Children's Summer Footwear especially for Holiday and vacation wear. White, tan and black; right styles, right prices.

Special Sale of men's Oxfords all this week at reduced prices.

MEN

You can do better here than elsewhere for our big stock of Men's Furnishings were never better.

Men's Shirts .....50c, 79c, $1.00 and $1.50
Men's Silk Shirts .....up to $5.00
Men's Underwear .....50c to $1.50
New Ties .....up to 50c
Half Hose, from .....3 for 25c to 50c

Collars, Suspenders, Pajamas, Handkerchiefs, Belts, etc. They are all here at popular prices.

JUST REMINDERS.
Women's Fine Neckwear.
Women's Gloves.
Women's Silk Hosiery.
Parasols for Women and Children.
Newest Belts for Women.

A. E. FORCE & CO.

"THE WHITE STORE"

We Give the Famous S&H Green Trading Stamps

IN THE BASEMENT
The Best Values in Town.
For Screen Doors, Window Screens, Lawn Mowers, Garden Hose, House Furnishing Goods, etc.

CLIP THIS COUPON

FREE COUPON
IMPERIAL EMBROIDERY PATTERN OUTFIT
PRESENTED BY
PLAINFIELD PRESS

THE IMPERIAL EMBROIDERY OUTFIT is guaranteed to be the greatest collection and biggest bargain in patterns ever offered. The 160 patterns have a retail value of 10 cents each, or more than $10.00 in all. Bring ONE Coupon and 48 cents to this office and you will be presented with One Complete Outfit, including Book of Instructions and one All Metal Hoop. The 48 cents is to cover duty, express, handling and the numerous overhead expenses of getting the package from factory to you.

N. B.—Out of town readers will add 5 cents extra for postage and expense of mailing.

'Plains & Fanwood.

The Borough Council will meet in the Fanwood firehouse tomorrow night at 8 o'clock. There are several matters to be brought up for action, including the appointment of another night marshal and two special officers. Something will also be done about the placing of sign posts at the street corners.

Mr. and Mrs. John Ford, Jr., of Montague avenue, are the parents of a young son.

Mr. and Mrs. James Devine, of Tilliston road, are the parents of a young son, born Friday.

There will be no demonstration in either the borough or 'Plains this year to mark the Fourth of July. It was at first proposed to have a field day and all sorts of athletic games during the day and fireworks at night, but as no one has done anything to further the matter the proposition fell through. The second game of the series between the married and single men will be played on the Park avenue grounds. Many people from this place will attend the field day event at Parker Field, Plainfield, where several local youths are entered in the various events.

The members of the Lincoln Social Club and their families will enjoy fireworks on the evening of the Fourth of July in the field at the corner of North and Farley avenues. At the last club meeting a committee was appointed to buy the fireworks.

Mr. and Mrs. Eugene Martin have returned to their home on Terrill road after a week-end visit with Mr. and Mrs. William Terry, who are spending the summer at Asbury Park.

John Johnson has returned to his home in Bound Brook after visiting his sisters, the Misses Johnson, of Westfield avenue.

Mrs. E. J. Reeder has eturned to her home on Martine avenue after visiting her sister, Mrs. George Cuthbertson, at Westfield.

The Tuesday Afternoon Literary Club has discontinued its meetings during the hot months.

Miss Catherine Hann, of Montague avenue, is visiting relatives at Rahway.

STYLISH RELIABLE

Rothberg's Promise

One can only not hope to succeed on promise alone and yet what an important part promise pays in one's daily life.

A promise to pay a check, every government note, every coin is a promise to pay—and all is based on confidence in the person we are doing business with.

The Rothberg label in your clothes is a promise fulfilled.

Summer Suits $10 to $30.

Blue Serge Suits $12, $15, $18 and $20.

Summer fixings, too!

ROTHBERG'S
Stein-Bloch Smart Clothes
"Most Things Men Wear."
214 W. FRONT ST.
Right Next to Proctor's.

South Plainfield.

Mrs. Emil Bittner and children have returned home after spending a week with her parents in Bethlehem, Pa.

Mrs. John Cruickshank and daughters, Angeline and Jessie, have returned home after spending a few days with her brother, Herry Herb, in Easton, Pa.

Mr. and Mrs. Ernest Shurig and children, Erna and Heinz, have returned home after spending a week at Niagara Falls.

Miss Annie Sanko, formerly of this place, but now of Dunellen, has returned home after spending Sunday with Miss Winifred Severd.

Miss Esther Thornton is spending a few weeks with her aunt, Mrs. William Smith, of Caldwell.

Mr. and Mrs. Daniel Delaney and children have returned home after spending a few days with Mrs. Delaney's parents at South Beach.

Mr. and Mrs. Michael Lyons, of Plainfield, spent Sunday with Mr. and Mrs. John Horan.

M. J. Leahy, of Woodbridge, has taken the position as fireman at the local pumping station owned by the Middlesex Water Company.

Mrs. Milton Boss and children have returned home after spending a few days with relatives at Easton, Pa.

Mrs. John Kaine and son, John, are spending a few weeks with relatives in Wilkes Barre, Pa.

Harry Sofield, Jr., formerly of this place, but now of White Plains, N. Y., is spending a few days with his father, Harry Sofield, Sr.

Miss Bertha Moore, of Plainfield, spent Sunday with Mr. and Mrs. John Horan.

Miss May Duffy is visiting relatives at Cliff Side.

Miss Lorretta Thornton has returned home after spending six weeks with her aunt in Perth Amboy.

Mr. and Mrs. Archie Warner and son, of Bayonne, are spending a week with Mrs. Warner's parents, Mr. and Mrs. Henry Lammers.

On account of shortage of water the Middlesex Water Company has been compelled to open their pumping station at this place which was shut down last fall.

Mr. and Mrs. Samuel Shield spent Saturday and Sunday with friends in Midland Beach.

The South Plainfield Baseball Club has arranged a game with the Pond All Stars, of Plainfield, for next Sunday afternoon.

Carmine Valicinti, of New York, has traded lots at Coney Island for the John Assep home on Plainfield avenue, south of the Lehigh Valley Railroad tracks. Mr. Valicinti expects to move his family here in a few weeks.

Henry Teeple, a former resident of this place, but now of Pluckemin, is spending a few weeks with his daughter, Mrs. Thomas Terrel, on the Coal Storage road.

Bound Brook.

The Y. M. A. will meet at the home of Harold Harney this evening when officers for the ensuing six months will be elected.

Miss Ruth Wilson, of New York city, was a week-end guest with her father, Charles H. Wilson, in South Bound Brook.

Charles P. Sebring and Arthur Jones, of Greenbrook, were Sunday visitors with Frank Watt, in New York city.

The Woman's Missionary Society of the Reformed church, will hold a public meeting in the church this evening. Rev. J. J. Hoffman, of Raritan, will talk of the work among the Indians, of which he is well qualified to speak, as he has worked with Rev. Walter C. Roe in Oklahoma.

Miss Sophia Tappen, of Rahway, has been spending some time with Miss Emma Tappan, in South Bound Brook.

Mr. and Mrs. Fred Porter, of Plainfield, spent Sunday with Mrs. Mary E. Giddes, at Harris Lane.

Miss Margaret Hert is visitng her uncle, A T. Hart, at Mackinac Island, Michigan.

Theodore Wyckoff, of South Bound Brook, was given five days in the county jail on a disorderly charge, by Borough Recorder Peter Merlett, on Sunday.

Elwood Stryker has received the Civil Service appointment as clerk in the Bound Brook postoffice and will start his duties tomorrow.

Mrs. J. L. Woodfield, of Philadelphia, is spending a few days with Mr. and Mrs. Peter Meriett, in South Bound Brook.

Mrs. Herbert Kline and son, of Matawan, are the guests of N. W. Teeter, in South Bound Brook.

Mrs. Maude Staats, of Brooklyn, was a week-end guest of Mr. and Mrs. John Barcalow.

Dunellen & Vicinity

F. D. Baerman, of Mountainview Terrace, has been visiting in New York.

A family by the name of Adams is being moved by John Hill from Newark to Equator Park today.

William T. Piddington Jr., leaves this evening for Trenton to accompany his wife, who has been visiting her sister, Mrs. S. B. Todd for the past two weeks, home tomorrow.

George Block, son of Mr. and Mrs. Louis L. Block, of Orange street, who while working in the city is staying with his aunt, Mrs. Fred Kampers, was a week-end visitor in the borough.

F. O. Spurdle, of Washington avenue is visiting at Philadelphia. He will return by Saturday.

The Ladies' Aid Society of the Methodist Episcopal church will meet with Mrs. H. A. Wickham, of Front street, tomorrow afternoon at 2:30 o'clock.

Mr. and Mrs. John P. Faber, of Washington avenue, and Mr. and Mrs. C. D. Gooch, of Fourth street, have returned from Centerville, Mass., where they enjoyed a two weeks' vacation.

Superintendent White, of the Hall Press Works, was a visitor at Elizabethport, yesterday, where a two-color offset press made by his company is being tried out. The press is to be shipped to China.

The Philadelphia offices of the Central Railroad have been removed to New York. Thus far the only former resident that has located here is Harry Apgar, and he is only boarding temporarily with his parents, Mr. and Mrs. Joseph Apgar, of Front street, while his wife and children are visiting Mrs. Apgar's folks in Southern Illinois. In the meantime Mr. Apgar is looking about for some place to settle nearer the city.

Commencing with this coming Sunday and continued through the month of July and August the evening services in the Methodist church will begin at 7 o'clock and continue for one hour.

While proceeding along South Second street at 8:45 o'clock on Sunday evening with three companions, Mauro Ferrara, an employe of Tozze's North avenue tonsorial parlors, says that his party was twice shot at from a fast west bound train, all the coaches of which with the exception of the last two were in darkness. Ferrara says the incident occurred near Plainfield avenue.

The nature of C. Wesley Blaine's ailment which was at first though to be malarial fever has been pronounced pneumonia by Dr. G. W. Endicott, of Plainfield, the attending physician.

The Ellsworth on Grove street, run by Mr. and Mrs. G. Sumner Smith, will be a lively place after Friday when twenty guests are due to arrive, to remain throughout the summer. Every Monday evening is featured at the Ellsworth by instructions in all the latest dances by Kenneth Dealaman.

Mrs. Charles S. Day brought her son, Ernest, home from New York city today, where he has been convalescing from an operation for adenoids in the Presbyterian Hospital, on Friday of last week.

The last meeting of the Fourth of July Celebration Committee will be held in the borough hall on Friday evening.

Among those who were entertained by Miss Jessie M. Stites, daughter of Tax Collector and Mrs. Isaac J. Stites on Sunday, are the Misses Anna Bradley and Sarah Kennedy, of Elizabeth, and Miss Anna Buelah, of Plainfield.

Contractor Edward J. Herlich has been awarded two Metuchen contracts.

Dr. and Mrs. C. A. Miles, of Centre street, entertained Miss Kimball, of Jersey City, and Miss Lillie Vance and W. L. Jones, of New YYork city, over the week-end.

The Mayor and Common Council convenes in the borough hall on Monday evening.

Borough Engineer Churchill gave line and grade yesterday afternoon, for a curbing to be laid along the New Market road frontage of the Mrs. Dr. Miles property.

The Board of Education will meet in the Whittier School on Tuesday evening, July 7.

Contractor Goldson W. Smalley's men are laying a crosswalk across Mountainview Terrace at Lincoln avenue.

Leo Logan and George Martin canoed on Sunday to Princeton and returned via. the Raritan canal.

Mrs. Walter S. Craig, of New Market road, who has been quite ill, is able to be up and around again.

H. D. Thompson, son of Mrs. H. D. Thompson, of Prospect avenue, arrived Friday from Jamaica, B. W. I., on the United Fruit S. S. Almirante. Mr. Thompson's visit will be an indefinite one.

On the Presbyterian alleys this evening, in the games of the Women's Two Team Bowling Tournament, it will be Mrs. Albert Russell and Mrs. Paul Carpenter vs. Mrs. W. G. Smith and Miss Florence Smith vs. Miss Gertrude Parker and Miss May Strickland.

On Fourth of July the locals will play a double header with "Ernie" Dorflinger's Plainfielders. The morning game will be played at Parker Field, Plainfield, and the afternoon game on Maurer Oval, Washington avenue and Third street. Whatever the outcome of these games the local fans needn't worry about the showing that their team will make, as Manager "Jimmy" Montross with the assistance of President George Voehl has got together as good a nine as has ever represented Dunellen on the diamond. According to the comment that has been heard about the borough the fans as a whole are just commencing to realize that fact and the indications are that slim attendances will be foreign to Maurer Oval from now on.

The officials of the Public Library will make another effort this evening to muster volunteers to sell tags for the benefit of that worthy institution on Fourth of July. All young ladies desiring to volunteer can do so by calling at the library rooms this evening.

A family dinner was tendered last evening to Miss Matilda Muller and Fred N. Whitney, on the lawn of the residence of Mrs. E. H. Dean, of Prospect avenue, in honor of their marriage at 7 o'clock this evening. After partaking of a repast the evening was pleasantly passed, dancing and music being the principal features. The porch was decorated with colored electric lights which added much to the charm of the occasion. Those present besides the guests of honor were: Mrs. Emilie Muller, Mr. and Mrs. Albert Muller, Mr. and Mrs. Otto Muller and daughter, of Bayonne, Mr. and Mrs. Charles Vliet, Walter Muller, Miss Gertrude Giles, Mr. and Mrs. O. C. Whitney, Mr. and Mrs. Charles B. Dildan, Mr. and Mrs. F. H. Fuller and daughter, Mr. and Mrs. A. Savorry and Mr. and Mrs. E. W. Dickerman, of Binghampton, New York and Mr. and Mrs. E. H. Dean and daughters.

Somerville

Joseph Gainor is spending a week in New York City, on business for D. R. Kenyon & Son, of Raritan.

Miss Adele Smith and Herbert Smith are spending sometime with their uncle and aunt, Mr. and Mrs. Elmer Wyckoff, at New Brunswick.

Miss Caroline Clark left yesterday for Brattleboro, Vt., where she will spend several weeks. Miss Clark has resigned as a member of the teaching staff of the Somerville public schools and it is reported that she is to be married shortly. Miss Elizabeth Armstrong, another teacher, is spending her vacation at Milford, Pa. Miss Grace M. Voorhees is at her home at Woodbridge, N. J.

Miss Augusta Dunster is spending some time with a sister at Dover.

J. A. Flockhart, who went to Dover some time ago in the interests of the Cot-a-Lap Company, has again returned to Somerville.

Mrs. Mary Dugan, of this place, was severely injured last night while attempting to step from a trolley car at the corner of Main and Division streets. She fell heavily to the ground and her left arm was fractured and she received a number of wounds about the head. She was taken into Cron's drug store, where her wounds were dressed, and afterwards removed to her home.

A dog catcher has been secured, and he began rounding up stray dogs yesterday.

At a special meeting of the Borough Council, last night Mayor Steele appointed Councilmen Cline and Durling as a special committee, together with Counsel Beekman, to compel the Somerville Water Company to complete its contract with the borough. It is claimed that the company has never complied with its contract in a number of particulars, particularly in the matter of water pressure at the fire hydrants and the members of the Council fear that a similar result would happen to Somerville as that at Dover if the town should be visited with a big fire.

Mr. and Mrs. Alfred Schindler, of Brooklyn, have been visiting Mr. and Mrs. Max Forster, of West Main street.

A sale of the store effects of the late J. B. Losey will be held next Tuesday.

Richards & Gaston, the contractors' have purchased from the G. V. Tunison estate the large brick building near the depot, which was formerly used as a grocery by the late J. B. Losey.

Raritan

A. A. MacDonald, in charge of the greenhouses at Duke's Park, will sail on July 14, for a visit of several weeks to his former home in Scotland.

Assesser John Slattery has been visiting in Jersey City and New York city.

Walter Hobbs, of Passaic, a former resident, has been visiting friends in town.

Thomas Cook, employed in the Pathe Freres plant, at Bound Brook, was severely injured about the head while at work there yesterday, and it was necessary to remove him to the Somerset Hospital for treatment. A singular coincidence may be mentioned in connection with the injury received by Mr. Cook. About a year ago a son of Mr. Cook was severely injured while riding a motorcycle with Edward McCarron, also from Raritan, and the latter was killed. John McCarron, father of the dead youth, was hurt a few weeks ago, when a heavy casting fell on one of his legs, breaking it, and he has since been undergoing treatment in Somerset Hospital, but he will be able to leave that institution in a few days. And now the father of the Cook youth had been taken there, suffering from injuries, which while not serious, are still very painful.

Mr. and Mrs. John F. Reger have returned from Lake Hopatcong.

German Valley. and Chester

Rev. H. Preston McHenry, of Haddon Heights, is spending the summer at his bungalow in German Valley.

J. Clifford Woodhull, of Summit, is erecting a large bungalow on his farm near Chester.

After a long illness, Edward T. Smith, of Chester, is able to be about again.

John R. Hardin and family, of Newark, are spending the summer on their country place near Chester.

Miss Mayme Y. Young and Miss Verna Rinehart, of Chester, are with Mr. and Mrs. Pierson C. Young, of Maplewood.

Mr. and Mrs. Austin E. Sutton, of Newark, are at their home in Chester for the summer.

Mr. and Mrs. George Rittenhouse and Andrew B. Rittenhouse, of Lebanon, and Henry Stryker and the Misses Stryker, of Newark, are visiting Mr. and Mrs. William Nichols, of Chester.

Hunterdon County.

Mr. and Mrs. Thomas Miller left Glen Gardner, Saturday, for Washington, D. C., where they will make their future home.

Mrs. Sandford Dunn, of Monticello, is visiting her daughter-in-law, Mrs. Winfield Dunn, in Hampton.

These officers will be instalied in Washington Camp, No. 40, P. O. S. of A., at Glen Gardner, this week: President, Robert Houston; vice-president, Cecil Drake; master of forms, Edgar N. Lance; conductor, Walter Melligen; inspector, Alvah Hendershot; guard, Milton Williams; trustee, E. W. Rush; delegates to State camp, E. W. Rush, E. N. Lance, J. N. Cole, J. S. Oakes.

Miss Mary Snyder and Miss Anna Sounders, of Monticello, are in Hampton.

Mrs. Catherine Hauer, of Denver, is spending the summer with her mother, Mrs. Lyman Cramer, in Annandale.

Mrs. Byron Thompson and daughter, of Cambridge, Mass., are visiting Mrs. Thompson's mother, Mrs. G. W. Sharp, in Clinton.

Mrs. A. L. Beavers and son, Joseph Beavers, of Glen Gardner, are in New York.

Mrs. John Holbrooke and daughter and son, of Newark, are visiting Mrs. Holbrooke's mother, Mrs. Jeannette Dean, in Glen Gardner.

Whitehouse.

Rogers R. Hall, of New York, is spending a few weeks with Mr. and Mrs. H. Martin Messler, near East Whitehouse.

Miss Ada Purcell, of Plainfield, visited over Sunday with the Misses Mae and Isadore Drinkwater, in East Whitehouse.

Andrew Myers, of Chicago, is spending a few days with his nephew and niece, Mr and Mrs. Herbert VanFleet, at Readington.

Mrs. Mary Mannon, of Somerville, is visiting Mr. and Mrs. Peter T. Brown, at Readington, for a week.

The Quest Club has discontinued its sessions until fall.

John Tiger, of Orange, was the over Sunday guest of his mother, Mrs. Ann Winget, at Peapack.

Mrs. Clarence Boyle and children have returned to Peapack after a visit of a fortnight in Plainfield and Somerville.

Miss Gertrude Ort, of Schooley's Mountain, is spending a few days with Miss Ida Morris, at Mt. Rose.

Summertime Shoe Styles

Keep Cool and Comfortable

in a pair of our oxfords or pumps. They have fitting qualities that will give you all the ease of an old shoe with the style, snap and appearance of new.

Footwear satisfaction is no problem at all if you learn to rely upon us to fit you correctly.

We have a fine showing of the season's most popular styles; oxfords, pumps or colonials, in all leathers. It will be a pleasure to show them.

Priced from ..... 2.50 to 4.00

Stuart's Shoe Shop
Footwear for the Family
215 W. Front St. Plainfield, N. J.

FOR THE FOURTH

You'll Want to Look Your Best

You'll need new apparel, and you can buy it at Tepper's with the greatest satisfaction. You can buy here anything you need to make your appearance faultless on the glorious Fourth, and you'll be asked to pay only moderate prices for anything you buy here.

We have complete stocks of apparel and furnishings, all of the finest qualities and in the newest and best styles.

Our complete stocks, low prices and prompt service make this store a very satisfactory place from which to buy your Fourth of July needs!

New Line of Trunks, Bags and Suit Cases

An unusual variety of dependable luggage of every kind is now being shown here at most reasonable prices.

TRUNKS—Steamers, Wardrobes and Dress Trunks, $4.50 to $25.00

SUIT CASES of Cane and Matting ..... 59c to $4.50

SUIT CASES of Genuine Cowhide ..... $3.98 to $8.50

HAND BAGS of Matting and Caratol ..... 59c to $1.25

HAND BAGS of Genuine Cowhide ..... $3.00 to $7.50

Special for This Entire Week

16x18 Genuine Leather Hand Bags **$2.50**

More For Your Money at—
Tepper's
PLAINFIELD, NEW JERSEY

THE BUSY STORE.

Certified Pure Natural Ice

98% to 99% Purer than the water from which it is cut

This was the result of experiments carried on by the Massachusetts State Board of Health.

Bodies of water from which Natural Ice is cut for commercial purposes, come first, under the power of the Health Boards and, second, never freeze up entirely. If it did the Ice could not be floated to the ice houses. There is, then, in all bodies of water, where ice is harvested for storage and sale a large, quantity of water which is not frozen and into which the ice crystals reject and discard the impurities if there be any.

Certified Natural Ice is Pure. *Use It*

WADLEY & GOODENOUGH

208 Madison Ave Telephone 887

Read The Daily Press.

near Peapack.

The boys of the Reformed church at Lebanon have formed an organization which will be known as the Boys' Club, and will meet Tuesday evenings in the chapel. The officers are: President, John Force; vice-president, Bryan Welsh; secretary, Walter Eick; treasurer, George Rittenhouse. A tennis court is to be constructed this week for the club.

Mrs. Charlotte Hoffman, of Centreville, is spending a few weeks with Mr. and Mrs. Edwin Sutton, at New Germantown.

Miss Mary Kinkle, who has been very ill for several weeks at her home at New Germantown, is better.

Miss May Cross has returned to Plainfield after a short visit to Miss Mary Sutton, at New Germantown.

Isiah Apgar is suffering from an attack of throat trouble at his home at New Germantown.

Miss Mary Hand, of Plainfield, is spending a week with relatives near Whitehouse Station.

A concert will be given in the Reformed church at Whitehouse Station tonight for the benefit of the church and children's choir. Those who will take part are Miss Bertha Large, Miss Helen Conklin, Miss Helen Trumbower, Miss Helen Cook, J. Hart Herder and Charles S. Jones.

Rev. Thomas M. Simanton preached his farewell sermon in the Reformed church at Peapack, Sunday night. He will leave today for Chester, N. Y., where he will become pastor of the Presbyterian church.

Miss Beatrice O-Connor, of Bayonne, was the guest over Sunday of Mr. and Mrs. John W. Hall, at Centreville.

Mr. and Mrs. Lewis Gerhard, of Centreville, were over-Sunday guests of relatives at Cherryville.

Miss Charlotte White, of Pottersville, has gone to Newark, where she will visit for a week.

Miss Belle Burgess returned to Centreville, Sunday, after a visit in New Brunswick.

HERE AND THERE

Living quietly for the last eight years and more, John McGuire, who was officially notified from Washington last week that he is the last survivor of the memorable naval battle between the Monitor and the Merrimac, is passing the closing years of his life at his home in Somerville, near the line of the Central Railroad of New Jersey, from whose service he retired almost ten years ago after more than forty years.

Mr. McGuire is now seventy-six years of age. He was born in Ireland, coming to this country when a young man. Although he feels the weight of years, he enjoyed comparatively good health up to a few years ago and is still able to get about town every day. When a Press reporter called on him he was working in the garden at the rear of his home.

Mr. McGuire during the civil war was a stoker on the Confederate battle ship Merrimac, and participated in the battle between that vessel and the Monitor in Hampton Roads in the spring of 1862.

Soon afterward Mr. McGuire began his employment on the railroad, and before his retirement at the end of the year 1905 had served for fifteen or twenty years as a passenger brakeman. He was retired on a pension of $21.50 a month, besides which he received a perpetual pass over all divisions and branches of the road.

Mr. McGuire walks erect and is remarkably well preserved for his years. He enjoys the annual gatherings of the veteran employes of the railroad, and always keeps in touch with the affairs of the road. While a passenger brakeman his quiet and unassuming manner won for him hosts of friends among the commuters. He never married, and now makes his home with the family of one of his old friends.

TAPS FROM THE GAVEL.

Routine business and the election of officers occupied the business session of Plainfield Council, No. 293, Jr. O. U. A. M., last evening. The following officers were elected: Councilor, George W. Wraight; vice-councilor, John B. Richards; recording secretary, A. J. Spicer; assistant recording secretary, A. C. Hallibuton; financial secretary, A. H. Peck; treasurer, J. G. Williams; conductor, E. W. Downes, Jr.; warden, W. F. Richards; inside sentinel, W. P. Wendell; outside sentinel, S. H. Cratsley; trustee for three years, F. W. Downes; representative to State Council, W. F. Richards; chaplain, J. G. Williams; junior past councilor, Garret C. Ackerman. The officers will be installed at the session next Monday evening.

Lodges scheduled to meet tonight are as follows: Court Plainfield, No. 1144, I. O. F., at Junior Hall, and Freedom Castle, No. 42, K. of G. E., at the Babcock building.

FLORIDA BISHOP CONSECRATED.

St. Augustine, Fla., June 30—Rev. M. J. Curley, of this city, was consecrated bishop of the Catholic diocese of St. Augustine in the historic cathedral here today with all of the ceremonies prescribed for the occasion by the ritual of the church. Prelates and priests from many parts of the South were present.

—Try a Press want ad. It will bring results.

FIREWORKS
IN LARGE VARIETY

EDWARD A. LAING
149-151-158 W. Front St.
PLAINFIELD, N. J.

We have on sale an entire new stock of Fireworks, larger and more complete than ever before, including:

Colored Fires, Torches, Triangles, Vertical Wheels, Roman Candles, Sparklers and Mines including Devil Among the Tailors, Fountain of Pearls, Whistling Willies, Jack-in-the-Box, Hornet's Nests, Fiery Serpents, Flying Dragons, Floral Shells, Colored Aerolites, Floral Fountains, Prismatic Fountains and Palmetto Fountains —in fact, everything suitable for a first-class Fourth of July celebration.

Firecrackers, Torpedoes, Etc.

Come Early and Secure the Best Assortment

We have the largest assortment of FLAGS in the city, in Silk, Bunting and Muslin.

JAPANESE LANTERNS

Don't forget the name and address. Do your shopping early.

EDWARD A. LAING
149-151-153 W. FRONT STREET, PLAINFIELD, N. J.

REFRIGERATORS

Cases are built of solid oak, thoroughly seasoned, round cornered, golden finish, solid brass hardware, removable flues and waste pipe, all metal ice rack, sliding woven wire shelves; one like cut, extra special—

$6.95

We have a great variety of all styles and sizes.

SPECIAL 4-ROOM OUTFIT

Parlor—Dining Room,
Bedroom—Kitchen,
All complete for **$148.50**

A remarkable low price which is best appreciated when you see the quality of the goods comprised and the great number of different articles. Your Parlor, Dining-room, Bedroom and Kitchen all complete ready for modern housekeeping, for just $148.50

$1.00 a Week Buys $50.00 Worth
OPEN AN ACCOUNT—YOUR CREDIT IS GOOD

COLLAPSIBLE GO-CARTS

Our stock of Go-Carts offer a wide variety of designs and models. During this sale we offer a one-motion, self-locking collapsible go-cart, finished in blue, green or maroon, fully guaranteed

$4.95

MIRON & LIFSON
134 E. FRONT ST. PLAINFIELD, 163-165 FIRST ST. ELIZABETH
Free Auto Deliveries Anywhere. Easy, Liberal Credit.

The THOR Electric Washing Machine
Saves Time, Effort and Clothes
A Quick, Economical and Perfect Washer
Come and See It in Operation

Joseph W. Gavett
318 WEST FRONT STREET
Store closed Saturday afternoons and evenings—June 20 to Sept.

TRY A PRESS WANT AD.

Plainfield Daily Press

LESLIE R. FORT.....Managing Editor

Published Daily except Sunday, by the PLAINFIELD PRESS COMPANY, 105 North Avenue.

Entered at the Plainfield, N. J., Postoffice as Second Class Mail Matter.

TELEPHONE PLAINFIELD 1300.
Private Branch Exchange connecting all departments.

Two cents a copy. Ten cents a week. $5.00 a year in advance. Delivered by carrier or by mail. No extra charge for papers mailed to points in the U. S. and Canada.

Any subscriber failing to receive a single issue will confer a favor by notifying the business office.

Advertising rates mailed on application.

Copy for change of Advertisements to ensure change for same day must be at the office by 9:00 a. m.

JUNE 30TH IN HISTORY.

1775—Committee of Safety appointed in Philadelphia, with Benjamin Franklin president.

1849—Rome capitulated to the French army, after a brave resistance of nearly a month.

1852—Sir James Macadam, originator of the system of road-making that bears his name, died. Born in 1819.

1856—Jenny Lind gave a farewell concert in London.

1876—Opening of the first railway in China—from Shanghai to Kangwan.

1877—Celebration of the 400th anniversary of the introduction of printing into England.

1880—John Beverley Robinson appointed Lieutenant Governor of Ontario.

1882—Charles Guiteau executed for the murder of President Garfield.

1893—President Cleveland called an extra session of Congress to consider the financial crisis.

Plainfield, N. J., June 30, 1914.

WILLIAM DeWITT MILLER.

In the death of Major William DeWitt Miller, whose long and honorable career came to an end yesterday, Plainfield loses a distinguished and exemplary citizen. Allotted far more than the three score years and ten of man, his whole life was replete with good works, and in his passing is left a void in our community, demanding yeoman work to fill.

In his early life, and in his country's time of need, a brave and valiant soldier, serving with distinction in the great war; in the many succeeding years, a pillar of the Christian church; always a searcher for the truth, the foe of evil and the ardent champion of right and purity in matters civic, he has gone to his reward, leaving a record which must ever remain an inspiration and benediction to those who knew and loved him.

Of Major Miller's life the words of the great Apostle seem nobly descriptive, for by reason of his fidelity to ideals, and his unfaltering trust in the God of his fathers, he too had earned the right to say, "I have fought a good fight, I have finished my course, I have kept the faith."

WATCH THE BEGGARS.

Hardly a week passes in this city that some one does not go through the business section begging funds for some charity, other than those in which Plainfielders are directly interested. It may be an alleged mission in Syria, or some kind of a home in another city, to which no Plainfielders are sent, and which aids needy local people not one bit. While our own charitable affairs are well handled by the many public spirited people who take charge of them, there is a lack of method in protecting the public against frauds in this kind of work. As the Trenton State Gazette said recenty:

The methods employed by the National Sunshine Society have been investigated by authorities of the State of New York, and they report that money has been loosely handled: that upward of a million dollars have been colected and spent without any attempt on the part of those persons who handed the fund to keep an orderly set of books showing how and for what the money had been expended.

The National Sunshine Society is a charitable organization. For a good many years it depended for support upon contributions, either solicited or unsolicited, but it recently asked for State aid, and, to some extent, received it.

The State now wants to know how the affairs of the organization are conducted, and it has the right to find out.

It appears that a clergyman, who is a "very nice man," managed the voluntary contribution department of the society. He prepared the little boxes into which small coins were dropped, collected their contents from time to time, and withheld 50 per cent. of the collections as compensation for his labor.

The women who are responsible for the society, have done their work ungrudgingly and unselfishly, believing that they were benefiting suffering humanity, but they have not given as much attention to the business end of the organization as it required and as they should have given.

A vast amount of money is paid over by the people of the United States for charity each year, and only in a few instances is it accounted for to the givers.

The day will come, perhaps, when all charities will be under State or municipal supervision. It can't come too soon.

If we are not mistaken the National Sunshine is one of the organizations which has sought money in Plainfield. Possibly the Charity Organization Society of this city could have told something about the body had inquiry been made regarding it. Surely they would have gladly investigated it had any requests for information been made.

There is a duty which every citizen owes to our local charities. That is to be sure that when appeals are made for financial help by organizations about which they know nothing, investigation should be made as to the merits of the case. The Charity Organization Society, through its staff at the Babcock building, is glad to answer questions which may be put to them regarding all who appeal for financial help.

We all owe it to society to be careful in the giving of alms. The idea of handing a few cents to some respectable looking beggar, just to get rid of him or her, may be all right, but are you doing your full duty to society by thus indifferently encouraging what may be a fraud of the worst type?

The day cannot come too soon, as the State Gazette says, when all forms of charity are placed under State or municipal supervision. Chief Kiely can testify to this because of the fakers that he has driven out of town in the past.

THE PETITION EVIL.

In the Middlesex county court Judge Daly recently rebuked a number of men who had petitioned the court in behalf of a self confessed keeper of a gambling house. Although the man had pleaded guilty, the petitioners called the attention of the court to the fact that he had "always conducted himself in such a way as to merit and receive respect."

The New Brunswick Times very justly criticises those who will sign any old kind of a petition which may be set before them. Time and time again men sign papers advocating the appointment of unfit candidates for office, merely because they hate to say no, and with equal abandon they will sign petitions asking clemency in cases when in their hearts they know it is not warranted. It is not an uncommon occurance to hear of a man who has previously signed a petition favoring a candidate for office, writing to the appointing power and criticising the very man he endorsed. As the Times says:—

The practice of asking people to sign a petition setting forth statements about which they know nothing is growing in this country. It is not confined to the criminal courts. It has been used time and time again in license cases. Men have readily signed protests alleging all sorts of law violations at some hotels and when placed upon the witness stand could not verify a single statement. Men have signed petitions in favor of license applicants certifying to assertions which they could not substantiate.

The petition has come into disrepute. But little weight is attached to it these days. The official to whom it is addressed may have received personal letters, advising him why the name of the writer is on the petition, when it should not be there. If he is a wise official he will know that many such names are there. It is time that the petition circulator ceased his activity.

"What do you expect for ten cents" is heard on all sides nowadays. It is true that some people are loking for something for nothing. They are the kind of citizens who expect Plainfield to grow and make headway and progress but they do not stand ready to spend even a dime's worth of energy to see their desires brought to a realization.

Many a man has gone down believing that every family had to have a black sheep. The East Second street philosopher says that they have failed to take time to figure out why they should be the black sheep.

Nathan Hale said, "I regret that I have but one life to give for my country." How much more appropriate the saying of the model citizen of today "I regret that I have but one life to live for my country."

It's some time since we've urged our readers to "Do it for Plainfield," but the opportunity is ever present.

—It pays to use the advertising columns of The Press.

"Closed All Day July 4th" "Open Friday Evening"

This week we must do six days' business in five. In order to make sure of it, we've made specially interesting prices on such goods as you'll need over the Fourth.

NOTE THE SAVINGS! NOTE THE SAVINGS! NOTE THE SAVINGS!

WHITE FOOTWEAR.

For ladies, misses and children: The season's newest styles.
Women's Pumps, Colonials and Oxfords; extra special values from $2.00 to 4.00
The misses' and children's priced from 85c to 2.50

SILK GLOVES.

Genuine Trico Silk Gloves, 16-button length, in black or white; the guaranteed double tip kind; $1.00 value at 69c

FOR THE PORCH AND LAWN.

Hammock Couches as low as.....$6.00
Lawn Swings as low as.....$3.98
Croquet Sets as low as.....$1.00
Palmer Hammocks as low as.....$1.25
Lawn Settees as low as.....$1.25
Porch Rockers as low as.....$1.00
Bamboo Porch Screens as low as....98c

MEN'S WEAR.

Regular $1.50 fine percale negligee shirts at 1.00
Regular $1.50 fine madras and soisette shirts at..... 1.19

IN UNDERWEAR

We are showing complete stocks of B. V. D., Porous Knit, Balbriggan, etc. in shirts, drawers and union suits, at the very lowest prices.

BOYS' STRAW HATS
39c, 79c, 98c.

We grouped our entire stock in these lots at the above greatly reduced prices.

OUT THEY GO AT 79c.

Our entire stock of untrimmed shapes and ready-to-wear hats. You can afford to buy several of them at the price quoted; many in the lot have sold up to $5.00.

OUR RIBBON DEPT.

Is showing all the newest novelties suitable for girdles, such as Roman stripes, etc., from, yard, 29c to .. 1.50

TRAVELING REQUISITES.

Trunks, Bags and Dress Suit Cases. Big stocks to choose from; all the reliable dependable kinds.
Light weight fiber suit cases, spec. at..79c
Steamer Trunks, special at.....$3.98
Dress Trunks, special at.....$4.98

LINGERIE WAISTS.

The most attractive assortment in town at remarkably low prices; all the newest models in plain and embroidered voile and crepe; neatly trimmed with hemstitching, lace and embroidery, at prices ranging from $1.00 to 5.00

JAP SILK WAISTS.

A splendid lot in plain white; also in white with fancy trimming; extra special at 1.00

WOMEN'S WHITE SKIRTS.

White Pique Skirts with Russian over skirt, at 3.98
White Ratine Skirts with Russian over skirt, at 2.50
White Pique Skirts with peplum, at 2.50
Splendid quality plain Pique Skirts, at 2.00
Skirts made of plain pique and galatea, at 1.50

BOYS' WASH SUITS.

Two lots at special prices, Russian and sailor styles in plain colors and stripes; values to 75c, for..... 39c
Values to $1.50 for.....98c

FLAGS FLAGS FLAGS

We are headquarters for them. Fast color cotton mounted flags, all sizes from 5c up.

An absolutely fast color standard cotton bunting flag; all complete with polished hardwood pole, star bracket and rope; special at 1.00

A complete line of fast color cotton flags, sizes 3x8 to 8x12; also genuine U. S. Standard all wool bunting flags; sizes 3x5 to 8x12, at lowest in the city prices.

THE BAKER SAYS

Don't forget to provide for two days' supply as we close all day the Fourth. Kindly let us have your order as early in the week as possible.

Agency of the Famous "Leonard Cleanable" Refrigerators.

Woodhull & Martin Co.

PROFIT SHARING COUPONS WITH ALL PURCHASES.

Agency of the Popular "Bloch" Pullman Baby Carriages.

THE FORUM

Editor Plainfield Daily Press:

Permit me space for the following extract from a letter of Miss Eva Ward which appeared recently in a New York paper, as it will be of especial interest to the members of the W. C. T. U.

Miss Ward's criticism of the value of promises made by Suffragists as to the use to be made by women voters of the ballot is more generally interesting, and should be accepted for more than temperance.

These promises as to women voting en masse for certain issues are indeed like the threats of women's revenge on public men who do not support woman suffrage "not worth a puff of smoke."

I think the letter of Mr. Boswell Rand, Jr., may be of interest since many of the leaders as well as many of those in the ranks of the Suffrage party in this country declare themselves in sympathy with Militancy.

Most of the men who are associated with the suffrage movement in this country find it impossible to believe that the women of it are in sympathy, but every movement must be judged by its leaders.

Those, therefore, who doubt "whether one per cent. of the American people who believe in suffrage approve of Militancy" I would beg to make a careful research of the threats made by them and the approval expressed by them of the British Militants and their work.

A notable example of this is to be found in the letter of Elizabeth Newport Hepburn, in today's issue of the New York Times.

Miss Ward says:

"Now, the Suffragists of the United States have quite definitely taken the stand that they are not affiliated with any political party or program whatsoever. Therefore, they stand neither for nor against the liquor interest. Even if they took a stand, what power would they have to pledge the votes of millions of unenfranchised women? They might 'pledge' such votes, but every one knows such 'pledges' would not be worth a puff of smoke.

"It would be nothing but impertinence for the Suffragists to take any other line than that quoted from the Nevada women, where they state: 'If we secure this privilege—namely, voting—we are bound by no promise and will exercise our right according to individual conscience'."

To the Editor of The Tribune:

Sir: Some of the utterances of the leaders in the vote chasing movement suggests to the minds of many that it might be well for the onlooker to heed the admonition set at railroad crossings, "Stop! Look! Listen!"

A business man, in conversation with an ardent Suffragist, was amazed to learn to what lengths the women are going in their endeavor to obtain the coveted ballot. I quote as nearly as possible her own words.

"I neither believe in God nor man, although brought up a Roman Catholic. The Church, in my opinion, has been the great agency in holding back women. The best thing ever done in England and the most hopeful sign in the suffrage movement is the burning of churches. Votes are not the whole of our scheme. They are but the means to an end. You American men think there is no Militancy here, but just fail to give us the vote in 1915, and you will see Militancy like in England."

Such sentiments are a danger signal to the indifferent, and to those who say, "Let them vote if they want to." Here in New York State we must consider well what it would mean to our commonwealth if erratic women like the one quoted above should be given a hand in lawmaking.

ROSWELL RAND, Jr.
New York, June 24, 1914.

R. A. LAWRENCE.
June 29, 1914.

JOSEPH HURLEY WEDS MISS PURCELL

High Nuptial Mass Celebrated at St. Bernard's Church, Raritan.

Miss Sadie Farrell Purcell, daughter of Mr. and Mrs. John Purcell, of Raritan, and Robert Joseph Hurley of Haverford, Pa., were married at 10:30 o'clock this morning at a nuptial high mass in St. Bernard's church, Raritan, Rev. Joseph J. Zimmer, the pastor, officiating.

The bride was gowned in cream satin, trimmed with chiffon lace from which hung a shower bouquet of lilies-of-the-valey and white silk ribbon. She also wore the same orange blossoms her mother had worn forty-three years ago and a hood veil.

The matron of honor was Mrs. Frank J. Smith, of Roselle Park, sister of the bride, and herself a bride of only five months. She wore a gown of shell pink crepe meteor, trimmed with chiffon and duchess lace, with cap to match. Haller's mass was sung by the brothers of the bride, and a feature was a solo, Rosewig's Ave Maria, by Edward Purcell, brother of the bride. John Hurley, of Wayne, Pa., was the best man, and the ushers were Fred L. Purcell, brother of the bride; Joseph D. Hurley, brother of the groom, and John Purcell, nephew of the bride.

The wedding march was played by the brothers of the bride. William, violin; Matthew, cornet, and Frank, bells, assisted on the organ by Edward L. Purcell, organist of the church. The church was attractively decorated with palms and cut flowers. The bridegroom's gifts to the ushers, choir and organist, were diamond and pearl scarf pins. The bride's gift to the matron of honor was a gold brooch set with pearls.

After the ceremony a reception was held at the home of the bride's parents, where a wedding luncheon was served and congratulations were offered. The bride received a large collection of gifts. Mr. and Mrs. Hurley will spend their honeymoon at Atlantic City, and on their return will reside in Raritan. The bride is a graduate of St. Bernard's School, class '03, and was a popular employe in the Raritan postoffice up to a few months ago. Mr. Hurley has been employed for some time on the Duke estate.

TROLLEYMEN HAVE ANNUAL OUTING TO PALISADE PARK

The annual outing of the employees of the local division of the P. S. R. was held today at Palisade Park on the Hudson. Several trolley cars of the employees and their families left early this morning and will return late tonight. The cars left the Bound Brook, Dunellen and Westfield car houses. The days amusements consist of all kinds of sporting events and a general social time.

FOUR MURDER TRIALS IN SOMERSET COUNTY

Extraordinary Session of the Grand Jury Ordered by Justice C. W. Parker.

Somerville, N. J., June 30.—By the order of Supreme Court Justice Charles W. Parker, Sheriff Charles P. Sebring summoned a Grand Jury yesterday to meet in extraordinary session on July 6 to take up the cases of four men now in the Somerset county jail on charges of murder.

Justice Parker has decided to spend part of the summer in trying the murder cases, the number of which is unprecedented in the history of Somerset county. The county, which formerly had a record of three murders in one hundred years, has recently had three murder cases within a month.

Stefano Rumige Ruggierie, 17 years old, is held for killing Jacoma Folgrant and seriously wounding Luigi Ragostino and Pasquale Tolzarano at Millington.

Raphael Carrdo is in the hospital ward of the jail with a broken wrist and a sprained ankle as the result of a leap from a second story window. It is alleged that before he jumped he killed Isidore Marsine, who had followed him from Brooklyn to Bernardsville after he had eloped with Marsine's wife.

Joseph Blanco and Giocomo Branco are charged with the killing of Nena Raccinimo, who was found murdered in the woods near Barrington.

—If you have a really desirable house or apartment to rent, your "ad" will constitute GOOD NEWS to some earnest people in this city.

MEET TO CONSIDER ACTION ON DIVIDENDS

New York, June 30—Directors of the Associated Merchants' Company and of the United Dry Goods Company, will meet today to consider action on dividends, which are usually declared at this season. The former company controls most of the stock of the H. B. Claflin Company, now in bankruptcy, and the United Dry Goods Company controls the Associated Merchants Company. It is said that the stores in other parts of the country are operating at sufficient profit to justify a dividend, despite the Claflin failure.

This will be the first meeting of the two boards under the presidency of Cornelius N. Bliss, who succeeded John Claflin.

JOSEPH SHERRER PASSES AWAY AT DUNELLEN

Joseph Sherrer, aged sixty-six, died this morning at the home of his daughter, Mrs. Archibald R. Young, of Prospect avenue, Dunellen. Mr. Sherred had been failing for the past two years, and had been confined to his home for the past six months following a stroke of paralysis.

Mr. Sherrer had been a resident of Dunellen eight years, coming to that town from Hampton. He had lived a retired life for sometime. The funeral services will be held Friday from the home of his daughter, with Rev. E. R. Brown, pastor of the Dunellen Presbyterian church, officiating.

COMMITTED FOR OBSERVATION.

Percy Reginald Whitehouse, picked up by Chief Marshal Weiss, Saturday, for acting queerly on the streets of the borough, will be committed to the observation ward of the State Hospital today. Whitehouse was examined in the borough lockup yesterday by Doctors A. H. Dundon and J. Hervey Buchanan, who signed the committment papers. Whitehouse claims Newark as his residence.

FREDERICK ZIOR AND DAVID BODINE RENOMINATED

Trenton, June 30.—Democratic State Chairman Grosscup filed with Governor Fielder today his nominations for the appointments to be made by the Governor to the several county Boards of Elections. One Democrat and one Republican are to be appointed to each County Election Board to succeed those whose terms expire this year. Republican State Chairman Bugbee will file his nomination later.

Chairman Grosscup renominated Frederick Zior, of Elizabeth for the Union County Board and also renamed David Bodine of North Plainfield for the Somerset County Board.

REFRESHING
TOILET WATERS
Hudnut's Extreme Violet
Hudnut's Violet Sec
Hudnut's Gardenia
Palmer's Sweet Peas
Palmer's Lilac Sweets
Palmer's Rose Leaves
Roger & Gallet Violette de Parme
Massatta
Pinaud's Lilac
Colgate's Violet
Colgate's Lilac Imperial
William's Violet
William's Lilac
SCHREINER BROS.
Prescription Druggists.
PARK AVE. cor. SECOND ST.

Headquarters for
GIBSON'S
RYE
E. C. WESCOTT,
115 East Front Street.

H. C. SMITH, Prop. Plainfield Tel. 2327-W. Dunellen Tel., 2842-R.
SMITH'S AUTO EXPRESS
Furniture and Pianos Boxed, Packed and Shipped
MOTOR VANS for Long Distance Moving
159 NORTH AVE., PLAINFIELD, N. J. OFFICE 239 FRONT ST., DUNELLEN, N. J.

B. KIVATINOS
(Successor to Kivatinos & Jelling)
Fancy Fruits, Choice Confectionery, Nuts, Cigars, etc. We make a specialty of Olive Oil.
211 W. FRONT ST. Tel. 888-W

Interest
Per Cent 4 Per Cent
Interest
ON SAVINGS ACCOUNTS
MONEY TRANSFERRED FROM OTHER BANKS WITHOUT CHARGE, OR LOSS OF INTEREST
THE CITY NATIONAL BANK
PLAINFIELD, N. J.

We Give S.H. Green Trading Stamps. Ask For Them

SPECIAL OFFERINGS FOR JUNE 29 to JULY 4

25 S.H. Stamps FREE
--See Coupon--

--COUPON--
Cut out this Coupon, present it at our Store this week and by buying 50c worth or more of Tea Coffee, Spice, Extracts or A&P Baking Powder you will receive
25 S.H. STAMPS Besides regular and extra Stamps given on sales FREE
FROM MONDAY, JUNE 29th to SATURDAY, JULY 4, 1914.
This Coupon not good after Saturday, July 4th D. P.

10 Stamps with 1 lb Iona Coffee 25c
20 Stamps with 1 lb Sultana 30c
25 Stamps with 1 lb Ambosa 32c
30 Stamps with 1 lb El Ryad 35c

ICED TEA Have you ever tried our India-Ceylon Tea, ½-lb. 25c
ICED COFFEE For a Delicious Coffee try Sultana Brand, lb..... 30c

GOLD DUST A LARGE PACKAGE 15c
FORCE Reduced this week to 10c Pkg

FAIRY SOAP . 2 cakes 7c

IONA TOMATOES No. 3 Can OR IONA PEAS 3 cans 25c USUALLY 10c a Can

KIPPERED HERRING OR LYE OR LIME . . 5c Can

ASSORTED JAMS Usually Sold at 10c a jar 8c jar

CLOTHES LINES, each ..... 12½c 15c MOPS, each 25c

BEST CREAMERY BUTTER Choicest Grade from the Best Creamery Districts, lb..... 31c

137-139 WEST FRONT ST. TEL. 117

THE GREAT ATLANTIC AND PACIFIC TEA CO. THE LARGEST GROCERY HOUSE IN AMERICA ESTAB. 1859

Free Delivery

We Give S.H. Green Trading Stamps. Ask For Them

SUMMER UTILITIES

Standard Oil Co.'s Perfection Oil Stoves
The best wick stove made.
Silver & Co.'s Blue Flame Oil Stove
The best wickless stove made.
Gas Hot Plates and Tubing
Ovens for Gas and Oil Stoves
Fly Screens, Fly Traps and Fly Killers
Triangle Lektrik Iron—Best Electric Iron Made.
Closing Out Electric Fans at Cost.
FOR SALE BY
Gayle Hardware Co.
'Phone 398 Front Street and Park Avenue
GENERAL HARDWARE AND HOUSEFURNISHINGS

Summer Furniture

Whatever your needs may be either for the House, Porch or Lawn this store has prepared to meet your requirements for the summer months with a larger stock, more carefully selected patterns, at much lower prices than previously offered you at any other season.

Refrigerators, Porch Rockers, Lawn Seats, Window Screens, Screen Doors, Hammocks, Porch Swings, Couch Hammocks, Porch Seats, Porch Rugs, Children's Swings, Lawn Mowers, Garden Sets, Porch Screens, House Furnishings, etc.

Trunks, Bags, :: Suit Cases ::
Large Variety for Selection
L. B. Van Camp
Front & Somerset Sts.

SHAMROCK THE FOURTH DEFEATS OLD SHAMROCK

Torquay, nEg., June 30 (Central News Cable)—In a final trial today, Sir Thomas Lipton's challenger for the American's cup, Shamrock the fourth, defeated the old Shamrock in a run overa six-mile course, by two minutes.

The weather was perfect, and the behavior of the new challenger exceeded all expectations, proving herself to be the fastest yacht that has ever sailed in home waters.

The yachts will leave for the Solent this evening, and preparations will be immediately commenced for the voyage to the United States.

PERSONAL.

Norman Barnes, of East Fifth street, is spending the summer at Woodland Beach.

William Taylor, son of Mr. and Mrs. W. O. Taylor, of Fairview avenue, has returned home, from Baltimore where he is employed, for a week's vacation.

Henry Cochran and daughter, of Hillside avenue, accompanied by Mr. Cochran's brother, a returned missionary and his family, are at Watch Hill, R. I.

EXEMPT PROPERTY FROM TAXATION

New York Realty of Electa Storrs Craft Escapes Levy.

WILL PROBATED HERE

Among Other Things Former Plainfield Woman Left $9,000 Brick Apartment House in Brooklyn, Which Will Be Taxed.

New York City, June 30.—By a decision handed down by Surrogate Hohalan yesterday afternoon, the mortgage property left by Electa Storrs Craft, of Plainfield, is exempt from taxation. Those consists of 1-3 interest in a $10,000 one covering 211 West One Hundred and Twenty Ninth street; 1-3 interest in a $25,000 one covering 17 Suffolk street, and 1-3 interest in a lease at 358 West Twenty Second street.

Mrs. Craft, also left a $9,000 four story brick apartment house, in poor repair, at 156 Ainsle street, Brooklyn, which, however, is subject to taxation by the State.

Henry Justis Storrs, decedent's son, was the petitioner. In his application for the exemption from taxation of the mortgage property he declared that his mother died a resident of Plainfied, on May 14, 1914; that her will, in Union County, was admitted to probate; that an exemplified copy of the document was admitted to probate here on June 12; that the only property that his mother left in this State were those already mentioned; that the lease on the 358 West Twenty-Second street property is of purely nominal value is not worth more than $500.00 because of the heavy expenses in keeping the property in repair, the lease which he alleges has 16 more years to run. Mrs. Craft, lived at 925 Kensington avenue, Plainfield.

HOUSE REPEALS OLD DISLOYALTY PENALTY

Southern Members Shake Hand of Northern Man.

Washington, June 30.—A remarkable scene was witnessed in the house when Representative Graham of Pennsylvania, Republican, advocated the repeal of a section of the revised statutes that provides punishment for those who were disloyal to the federal government at the time of the civil war. Practically every southern member walked over to the Republican side of the house, many of them showing great feeling, and wrung Graham's hand in congratulation at the conclusion of the speech.

At the beginning of the civil war and at its close congress enacted many laws intended to punish disloyalty. Among them was section 3,480 of the revised statutes, aimed at men who left West Point or the army to take up arms with the southern states. This section reads in part as follows:

It shall be unlawful for any officer to pay any account, claim or demand against the United States which accrued or existed prior to April 13, 1861, in favor of any person who promoted, encouraged or in any manner sustained the late rebellion or in favor of any person who during such rebellion was not known to be opposed thereto and distinctly in favor of its suppression, and no pardon heretofore granted or hereafter to be granted shall authorize the payment of such account, claim or demand until this section is repealed.

It was pointed out by Mr. Graham that among those against whom the statute operated were Fitzhugh Lee and Fighting Joe Wheeler, both of whom served in the war with Spain, and Stonewall Jackson.

The repeal bill was passed by a unanimous vote.

ANOTHER AMERICAN KILLED.

State Department Informed of Death of T. Farrell in Mexico.

Washington, June 30.—Tom Farrell, an American, has been killed in the state of Sonora, Mexico, the state department was informed by Consul Hostetter, who wired the information from Hermosillo.

Yaqui Indians are believed to be responsible for Farrell's death. He is reported to have been killed at Represo, a town a few miles from La Colonade, on June 26. The entire state is in turmoil on account of the depredations of the Indians. A number of robberies and murders have been reported, and five small towns have been attacked by the savages.

REPORT IS CONFIRMED.

Washington, June 30.—Confirmation of the report of General Villa's movement of his entire army back from the front and his apparent abandonment of his campaign for the capture of Mexico City was received tutionalist Junta. They declare they are at a loss to explain General Villa's act.

THE DAILY PRESS IN LINCOLN will be found on sale or delivered to any address every afternoon by E. Purvis, newsdealer.

—You can make want advertising "pay" if you have any reasonable task for a want ad—and, sometimes with an unreasonable one.

WILD RIOTING FOLLOWS MURDER

Houses and Shops of Serbs Attacked.

FUNERAL TO BE FRIDAY.

Four Kings to Attend Obsequies—Bodies of Slain Couple to Lie In State in Vienna—Political Crisis Is Now Feared.

Sarajevo, Bosnia, June 30.—After a series of popular demonstrations against the Serbs, who as a race are held responsible for the assassination of Archduke Francis Ferdinand and his wife, the Duchess of Hohenberg, martial law was declared both in this city and in the district of Sarajevo, after the troops had met with great difficulty in restraining the mobs which formed in the streets.

The outbreak began when a youth hurled a bomb into a shop owned by a Servian. The rougher element immediately took up the suggestion and marched up and down the main parts of the city, shouting imprecations against the Serbs.

The few Servians who were found were roughly handled by the crowd until they escaped. The mob broke up into several parts and went through the business part of town, stoning the windows of Servian shops, schools, clubs and homes and looting them. Each division of the mob carried a banner with the portrait of Emperor Francis Joseph and sang the Austrian national anthem.

Officials said that after Ferdinand received Prinzip's bullet through the neck and as he lay in the arms of his wounded wife his last words were:

"Sophie, you must live for the sake of our children." Then he died.

The bodies of the dead prince and his wife were embalmed by Dr. Dynes commander of the army hospital here He was assisted by Chief Surgeon Arenstein. It was because of the serious character of the anti-Serb demonstrations here that the emperor decided to have the bodies taken to Vienna

Martial law was proclaimed in the city, and Austrian troops took possession of all the strategic points after warnings with drum and trumpet were sounded through the streets.

Four Kings at Funeral.

Vienna, June 30.—In addition to the kaiser, the kings of Spain, Bavaria and Saxony are expected ot attend the funerals of Archduke Francis Ferdinand and his wife, the Duchess of Hohenberg. The bodies will be buried at the archduke's seat at Artstetten, about fifty miles from this city.

The bodies were removed from Sarajevo to Metkontch, in Dalmatia. They will be placed on a warship there and, under the escort of a squadron of naval vessels, will be taken to Trieste. From Trieste the bodies will be brought to this city, where they will lie in state for public view until noon on Friday. They will be taken to Artstetten at 1 o'clock that night, and the funeral will take place at midnight.

The Archduke Charles Francis Joseph, the new heir to the throne, will represent Emperor Francis Joseph at the funeral.

Fear that the peace of Europe is endangered overshadows the horror here over the double assassinations. There is no doubt in official quarters and in the public mind that the murders are definite proof of the determination of the Serbs to resist absorption into the Austro-Hungarian empire.

It is firmly believed here that Archduke Francis Ferdinand and his wife, the Duchess of Hohenberg, were killed as a result of the plot. It is thought that the organization had its headquarters in Belgrade. The Servian hatred of the Austrians has recently been inflamed by statements, writings and speeches made in a number of quarters. Scores of agitators have been stirring Servian students against the Austrians, and Belgrade newspapers have been filled with bitter articles attacking Austria for threatened legislation affecting Serbs.

If the attack was caused by a desire to frighten the Austrian legislators from passing measures designed to repress the Serbs it will probably have the opposite effect, for even now before the bodies of the victims have been interred the talk of the authorities here is of passing severe measures against those Serbs who live in Bosnia and Austria. This will further embitter the relations between the two countries.

CHINA APPEALS TO U. S.

Thousands Homeless and Destitute as Result of Flood.

Washington, June 30.—An unprecedented flood has stricken the southern provinces of China, destroying the crops and rendering 2,000,000 Chinese homeless and destitute.

Appeals have been made to the American Red Cross, the Christian Herald and all other benevolent institutions and organizations. This appeal was made by the committee of American missionaries in China through Mr. Cheshire.

Details of the flood have not been received, but it did not occur in the usual flood district along the banks of the Twai river.

—You find the "short road" to employment when you tell what you can do—interestingly, frankly—in a want ad.

Suits, Coats, Skirts and Dresses for Women

To be Expelled From Stock During the Next Few Days. The Most Extreme Reductions Ever Offered Before July 4.

Any Suit, Coat or Dress From the Highest Priced Models in Our Entire Stock . . . $12.98

Nothing reserved nor put away where you can't see it. Everything right out in the open at $12.98, with no regard whatever for cost, value or former price.

$25.00 to $37.50 Suits of Poplin, Crepe and Serges .....
$25.00 to $37.50 Dresses of Silk Crepes, Poplins and Taffetas .....
$25.00 to $37.50 Coats, many sample models $12.98

$15.00 to $20.00 Suits of fine quality materials.
$15 to $20.00 Dresses; Crepes, Taffetas, Embroidery .....
$15.00 to $20.00 Coats of Serges, Silk Poplins.. $7.98

$3.98 to $7.50 Coats, in mixtures and plain cloth .....
$3.98 to $7.50 Summer Dresses, Voiles, Crepes and Silks .....
$3.98 to $7.50 Skirts, long tunic effect..... $2.98

$8.50 to $13.50 Suits, all to be sold at.....
$7.50 to $13.50 Dresses, in Silk, Voile, Crepes..
$7.50 to $13.50 Coats, many high class samples.
$7.50 to $10.00 Beautiful High Grade Skirts... $4.98

J. A. Fass
THE PARIS STORE

New Jersey Central One Day EXCURSIONS

FOURTH OF JULY
LAKE HOPATCONG
$1 ALSO EVERY SUNDAY until Sept. 6, incl.
Leave Plainfield, 9:10 a.m.; Dunellen 9:15 a. m.; Bound Brook 9:24 a. m. All dates.

MAUCH CHUNK
Fourth of July, also Sunday, July 12th
$1.50 Leave Plainfield 8:57 a.m.; Dunellen 9:03 a.m.; Bound Brook 9:12 a. m.

ATLANTIC CITY
Sundays, July 5 and 19
Wednesdays, July 8 and 22
$2.50 Leave Plainfield, Sundays, 7:58 a.m.; Wednesdays, 7.41 a.m. Lv. Dunellen, Sundays, 7.50 a.m.; Wednesdays, 7.31 a.m. Lv. Bound Brook, Sundays, 7.42 a.m.; Wednesdays, 7.30 a.m.
6-30 7-2-3

PERSONAL.

Mr. and Mrs. C. B. Pope and children, of Summit avenue, left today for Ocean Grove, where they will take a cottage for the summer.

Mrs. Elizabeth Woodard and son Stephen, of Willow avenue, have gone to Keansburg, where they will spend the summer.

Mr. and Mrs. John Case, of Somerset street, have rented the house on Codington avenue owned by former Councilman B. R. Waldron.

George B. Bishop, the photographer of West Front street, has opened a studio at Watch Hill, R. I., for the summer months.

Mr. and Mrs. A. B. Davies, of Belvidere avenue, are sojourning at Watch Hill, R. I. They are stopping at the New Watch Hill House, of which Col. A. E. Dick, a brother of Mrs. Davies, is the proprietor.

Addison Nwkirk, of Willow avenue, left this morning for Point o' Woods, where he will spend the summer.

THE DAILY PRESS IN SOMERVILLE will be found on sale or delivered to any address every afternoon after 4:30 by Jacob Gernert, the main stret newsdealer and stationer.

THE DAILY PRESS IN BOUND BROOK will be found on sale or delivered to any address every afternoon by Hoagland, Union News Stand at station, and A. Aaron, newsdealer.

—It pays to use the advertising columns of The Press.

ADELBERG'S

We have told you that
L.P.A.Y.W.I.
Means our
Liberal-pay-as-you-wear-it
Plan of Credit.

It also means that notwithstanding our extremely low prices on all

Summer Suits, Dresses, Coats and Skirts for Women, and Suits for Men and Boys.

YOUR CREDIT IS GOOD.

Buy what clothes you want—dress up for your vacation in stylish clothes—pay us as you get paid.

129 E. FRONT ST.

Adelberg's

GOING AWAY?
We will write a World Wide Tourist floater policy at 1½ Per Cent.
Take advantage of this opportunity now.
FREDERICK A. MARTIN CO.
(Successor to Elston M. French Insurance Agency)
171 NORTH AVENUE Telephone 2304
Insurance Mortgages Real Estate
The Oldest Insurance Agency in This City.

WE DO FINE JOB PRINTING. TRY US

THIS IS NO PLACE FOR SCOOP TO STOP

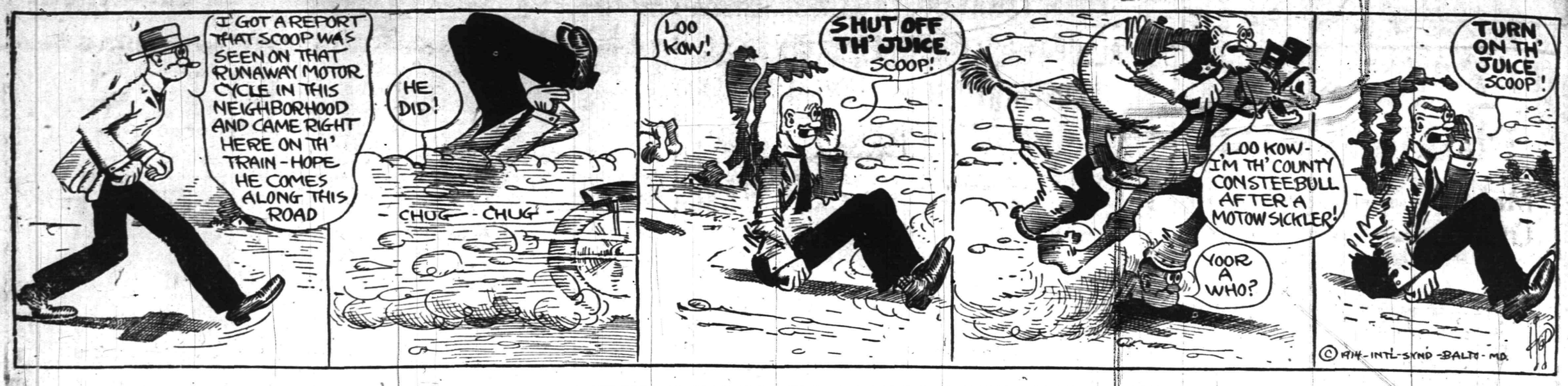

IN THE SPORTING SPOTLIGHT

VETERAN MAY ENTER LOCAL TRACK MEET

Fanwood Man Tosses the 12-Pound Shot 47 Feet "Just for Exercise."

Fanwood has unearthed a real athlete in one Luke Pandick, of North avenue, who is an old times at putting the shot, boxing and other forms of modern athletics. He is short of stature but has a heavy build. Just for a little exercise last night he hurled the twelve pound shot 47 feet. Pandick was the man who coached Pat McDonald, the New York policeman, in putting the shot.

At one time the Fanwood man was connected with the N. Y. A. C. boxing department and was with the organization for a long period. He is also handy at throwing the weights and is a good wrestler. Pandick may enter the local meet next Saturday and if he should the spectators will probably witness a rare exhibition of shot putting.

JIM THORPE HERE JULY 4? NOT SO YOU CAN NOTICE IT

Reports circulated around town during the last few days to the effect that Jim Thorpe, the clever Indian athlete, would participate in the July 4 meet on Parker Field are erroneous.

The former world's champion track and field performer is barred from amateur competition and as the local affair is being conducted under the A. A. U. sanction his appearance is out of the question.

TOWNLEY GOT A SUPPLY OF MUIR'S FISH STORIES

George Townley, of the boro, who went on a fishing trip to Lake Hopatcong last Saturday, has returned home and reports that the fish are biting good in that vicinity. He went out two days and landed between twenty and thirty black bass and pickerel. Townley visited Tom Muir's camp while at the lake.

JOHNSON YELLS "NO FAKE."

Paris, June 30—Jack Johnson, when asked yesterday what he had to say in reply to Jack Adams' charge that his fight with Frank Moran was a fake, said: "It's an absolute lie. Adams' statement is false from beginning to end." McKettrick and Wolff, the managers of the two fighters, also emphatically denied the charges.

—It pays to use the advertising columns of the Press.

—If there's something a want ad MIGHT accomplish for you put it to the test.

VICTORIOUS DOCTORS CHALLENGE POLICEMEN

The local doctors have decided to challenge the Plainfield police to a baseball game to be played on Parker Field, Saturday, July 11. The medical men are so elated over their great victory at the lawyers' expense, that they think they have a chance for the city amateur championship.

They are practicing continually so that if the cops do accept their challenge they will be ready for action. The bluecoats are no "bush" leaguers at that and, if they decide to play, will undoubtedly give their opponents a good run for the victory.

LOCAL TALENT WILL PLAY FOR THE SOMERVILLE FANS

With the disbanding of the Somerville baseball team James E. Parker, Somerville's baseball magnate, has decided to take charge of the Klinkers and make a representative team of it. It will be called the Somerville town team. Financial trouble was the cause of the big team's disbanding but the Klinker club is fast and has always put up a high-grade of ball.

One of the fine points about this team will be that it will consist purely of home talent even to the batteries. Mr. Parker is arranging a schedule for the team and will play some of the fast teams of this section. All of the players who have been with the Klinkers before will play and some good recruits will be added.

ROD AND REEL

Weakfish must be quite plentiful when the Shrewsbury eel fishermen can see them on the bottom while they push their boats along in search of eels. Captain Meade, of Water Witch, went out Thursday and caught thirty-one weakfish and didn't have one in the lot that weighed less than two and a half pounds.

Thousands of bluefish are reported off Seabright, where the hand-line fishermen are catching them through chumming and squidding. The fish run close to the five-pound mark and find ready sale in the markets and at the hotels.

Surf fishing for the channel bass begins at Corson's early in June and lasts until the end of July. During August, for some unaccountable reason, these fish are usually absent, to again appear in September and stay until the end of October, if the weather be reasonably fair. The red drum may be captured on the Florida coast all during the winter, then in the early spring they move up the coast to the Carolinas. This fish is known under various names, according to locality. It is a tropical fish and migrates northward in summer for food or spawning purposes.

A school of bluefish and weakfish came in at Keyport yesterday and fishermen who were on the grounds reported good catches.

WILL HAVE TO RE-PLAY SATURDAY'S S. S. GAME

The Sunday-School Baseball League seems to have become thoroughly mixed up in the last few weeks regarding the eligibility of players. The conflict started when two good performers returned home from college and, although they had attended Sunday-school regularly while away, were ruled out of the league at a recent meeting of the governing board and the one game in which they were put in by the captain was thrown out of the league standing.

Last Saturday at the weekly league game this same stunt was pulled off by Monroe Avenue, and a man who was not eligible to play was put on first base. Hendry, of Monroe Avenue, was the guilty performer. Although it was known at the opening of the game that this was the case, not a protest was made and after the contest the talk began.

CALENDAR OF SPORTS

TODAY.

Annual swimming championship of A. A. U. begins at Indianapolis.

Harry Stone vs. Johnny Summers, 20 rounds, at London.

Frank Mantell vs. Willie Adams, 6 rounds, at Philadelphia.

WEDNESDAY.

Opening of the Royal Henley regetta on the Thomas river, England.

Dominion Day rowing regetta at Toronto.

THURSDAY.

Championships of Pacific Coast International Speedboat Ass'n, at Astoria, Ore.

Johnny Kilbane vs. K. O. Mars, 10 rounds, at Cincinnati.

FRIDAY.

National invitational swimming championships, at San Francisco.

"Kid" Williams vs. Pete Herman, 10 rounds, at New Orleans.

Al. Norton vs. Joe Bonds, 12 rounds, at Butte, Mont.

SATURDAY.

300-Mile $25,000 sweepstakes automobile race at Sioux City, Ia.

Opening of 7-day meeting of Niagara Racing Association, at Fort Erie, Ont.

Opening of 30-day meeting of Butte Jockey Club, at Butte, Mont.

British track and field championships, at Stamford Bridge, England.

Central A. A. U. track and field championships, at Dayton, O.

Annual regatta of New England Rowing Association on Charles River, Boston.

People's Regatta, on the Schuylkill river at Philadelphia.

Willie Ritchie vs. Freddie Welsh 20 rounds, at London.

Billy Murray vs. George Chip, 20 rounds, at San Francisco.

Johnny Griffith vs. Jack Britton, 12 rounds, at Canton, O.

George Brown vs. Howard Morrow, 10 rounds, at Benton Harbor, Mich.

Eddie McGoorty vs. Jimmy Clabby, 20 rounds, at Sydney, Australia.

Abe Attell vs. Chick Hayes, 10 rounds, at Evansville, Ind.

Ever Hammer vs. Jack Croak, 10 rounds, at Hammond, Ind.

WOLGAST BREAKS ARM.

Los Angeles, June 30—Ad Wolgast broke his arm yesterday, thus halting the Rivers-Wolgast twenty-round lightweight match which was to have taken place here on July 4. He will be forced to remain idle for two or three months before he can fight again.

FIRST SUNDAY BALL GAME AGAINST BRUNSWICK TEAM

The Plainfield Sunday Baseball Club will meet the team of the Knights of St. Peters' Club, of New Brunswick, at South Plainfield, next Sunday afternoon. This team is the representative nine of New Brunswick and plays some of the fastest teams of this vicinity. Manager McDonough expects to have the field in first class condition by that time so the teams that come here will have no kick as to the playing grounds. At the present time the infield is in rather poor shape.

The locals will present a strong lineup but it is doubtful whether Girard, the High Bridge twirler, will appear here, as he has signed up with some other team. The remainder of the lineup wil be, catcher, Nash, 1b, Garretson; 2b, Jaeger; 3b, Conti; ss, Mullin; lf Porter; cf, Alberts; rf, Grimes.

BASEBALL.

Results of Games Played in National, American and Federal Leagues.

NATIONAL LEAGUE.

Philadelphia-Boston game postponed on account of wet grounds.

At New York:

									R.	H.	E.
Brooklyn	0	2	0	1	1	1	1	2	0—	8	16	2
New York	0	0	0	3	0	0	0	2	2—	7	14	2

Batteries—Rucker, Reulbach and McCarty; Demaree, Fromme, Meyers and McLean.

Second game:

									R.	H.	E.
Brooklyn	1	0	0	0	1	0	3	1	0—	6	14	2
New York	0	1	4	0	0	1	0	2	*—	8	11	4

Batteries—Allen, Aitchison and Fischer; Tesreau, Mathewson and Meyers. Umpires—Byron and Johnson.

At Chicago:

									R.	H.	E.
Cincinnati	0	0	0	0	0	0	7	0	0—	7	9	5
Chicago	0	1	0	0	1	6	0	2	*—10	9	2

Batteries—Yingling, Rowan and Clark; Vaughan, Lavender, Cheney and Bresnahan. Umpires—Eason and Quigley.

At St. Louis:

									R.	H.	E.
Pittsburgh	1	0	0	0	2	0	0	0	1—	4	10	0
St. Louis	0	0	0	0	0	0	0	0	1—	1	5	1

Batteries—Cooper and Coleman; Perritt, Griner and Snyder. Umpires—Klem and Emslie.

STANDING OF THE CLUBS.

	W.	L.	P.C.		W.	L.	P.C.
New York	36	23	.610	St. Louis	33	34	.493
Chicago	34	31	.523	Phila'phia	27	30	.474
Cincinnati	33	31	.516	Brooklyn	27	32	.458
Pittsburg	30	30	.500	Boston	25	34	.424

AMERICAN LEAGUE.

St. Louis-Cleveland game postponed on account of rain.

At Philadelphia:

									R.	H.	E.
Boston	0	0	3	1	1	0	0	1	1—	7	12	2
Phila'phia	0	0	1	0	0	0	0	0	0—	1	5	1

Batteries—Leonard and Carrigan; Bush, Brown and Schang.

Second game:

									R.	H.	E.
Boston	0	0	0	0	0	0	0	0	0—	2	5	1
Phila'phia	5	1	0	0	0	0	1	0	*—	7	11	0

Batteries—Johnson and Cady; Plank and Lapp. Umpires—Hildebrand and O'Laughlin.

At Detroit:

									R.	H.	E.
Chicago	0	0	0	1	0	2	0	0	0—	3	11	2
Detroit	1	0	0	0	0	0	0	1	0—	2	5	2

Batteries—Benz, Faber and Schalk; Hall, Main and McKee. Umpires—Connolly and Dineen.

At Washington:

									R.	H.	E.
New York	0	0	0	0	0	0	0	0	0—	0	4	0
Wash'gton	0	0	1	0	0	0	0	0	1—	1	7	0

Batteries—Warhop and Nunamaker; Boehling and Henry. Umpires—Chill and Sheridan.

STANDING OF THE CLUBS.

	W.	L.	P.C.		W.	L.	P.C.
Phila'phia	39	25	.609	Boston	34	32	.515
Detroit	38	31	.551	Chicago	34	32	.515
St. Louis	36	31	.537	New York	22	38	.367
Wash'ton	34	30	.531	Cleveland	23	41	.359

FEDERAL LEAGUE.

Pittsburgh-Buffalo game postponed on account of cold weather.

At Baltimore:

									R.	H.	E.
Brooklyn	4	0	1	4	2	0	0	0	0—11	12	1
Baltimore	0	1	1	0	0	0	0	0	0— 2	6	2

Batteries—Finneran and Land; Wilhelm, Conley, Yount and Jacklitsch. Umpires—McCormick and Goeckel.

STANDING OF THE CLUBS.

	W.	L.	P.C.		W.	L.	P.C.
In'apolis	36	25	.590	K'sas C'y	31	35	.470
Chicago	36	26	.581	Brooklyn	25	32	.439
Buffalo	31	25	.554	Pittsb'gh	25	33	.431
Baltimore	33	27	.550	St. Louis	26	40	.394

HOME ON A VISIT.

Eugene Lidgate, the Fanwood ball player, who is with the York team of the Tri-State League, caught the entire game for his team against Trenton, yesterday. He scored one run and smashed out a two-base hit. Besides getting five putouts and two assists he was hit by a pitched ball. "Liddy" was visiting his parents in Fanwood over Sunday and returned to Trenton to meet his team yesterday. The York team lost the game yesterday by the score of 12 to 6.

FORMER N. P. H. S. BATTERY WILL PERFORM FOR PETS

The Dunellen and Plainfield baseball teams will play two games next Saturday, the morning contest at Parker Field and the afternoon one at Dunellen. In one of the games the Dunellen batters will probably have a chance to knock a former North Plainfield High School battery out of the box if this can be done. It looks as if Manager Dorflinger would use two of his recruits in one of the games and give them the "once over."

Townley and Stine are the two men and they are anxiously awaiting a chance to show their style of playing. Stine showed up well at the bat last Saturday when he pounded out three hits out of four times at bat and was fast on the bases. Townley has not played any ball since he returned from Springfield, but is still in good form.

RED STARS PLANNING FOR BUSY JUNIOR LEAGUE YEAR

The Red Stars, the baseball nine that won the Parker Field Junior League championship last season, is planning to enter the race this year and expects to repeat its good work of last season and carry off the championship. The members of this team have played together for several years and should give any of the challengers a good fight for the title.

The Stars will lineup for the fight as follows: VanNest, catcher; V. Mullin, pitcher and second base; Stites, first base; R. Vail, pitcher and second base; Houston, shortstop; Jackson, third base; Hansen, left field; Dunn, center field; Clarkson, right field; Burke, substitute.

VILLAGE BOXER WINS.

"Kid" Baker, Scotch Plains' pride in the squared ring, defeated Mike Buckley of Newark, in a six round bout at the Central Boxing Institute, in Newark, last night. The local boy was the whole show, getting the decision in four of the rounds and drawing the other two. Baker showed good form and was never in danger of his rival's blows.

D. O. ROGERS THE WINNER.

D. O. Rogers won the sweepstakes event at the Plainfield Country Club Saturday with a score of 81, 10-71, and he also won two points for the Golf committee cup, with the same score. Through an error these honors were given to Howard G. Lapsley, who failed to return his card.

HAND WITH TRENTON.

"Nibs" Hand, formerly star backstop for the Scotch Plains baseball team, is now playing week-end ball with the fast traveling Trenton nine as a battery mate to Warry McLaughlin, known around these parts as the "old war horse."

ANNUAL CLAMBAKE.

The Royal Athletic Club, of Plainfield, will hold its annual clambake on Johnston's Drive, Sunday, July. 5.

BISHOP'S GOLDEN JUBILEE.

Albany, N. Y., June 30—If the Cathedral of the Immaculate Conception in this city was as large as St. Peter' in Rome it could not have accommodated the Catholics who gathered from all parts of the diocese today to attend the services in celebration of Bishop Burke's golden jubilee as a priest. Many eminent prelates were included in the distinguished gathering that participated in the ceremonies. Among the many congratulations received by Bishop Burke was a cordial message of greeting from Pope Pius X.

---BASEBALL FANS---

Be a real rooter. Get in the .300 class

Clip coupons for the

1914—Plainfield Daily Press Scoring Tablet—1914

Coupon No. 54—June 30, 1914.

Six consecutive daily coupons, of different dates, if presented with five cents to the **PLAINFIELD DAILY PRESS SPORTING DEPARTMENT** will entitle the holder to one **PLAINFIELD DAILY PRESS CELLULOID SCORING TABLET.**

Name .....

Address .....

BICYCLES

BICYCLES BICYCLES

PIERCE
CRAWFORD
MOTOR BIKE
FAY JUVENILE
HARTFORD
PANAMA
CROWN

BICYCLES

JACK HORNER

33 SOMERSET ST. PLAINFIELD, N. J.

CENTRAL BOTTLING WORKS

Telephone

SOMERSET AND CHATHAM STREET, NORTH PLAINFIELD

HENRY HAURAND, PROPRIETOR.

We offer the following brands of high grade Beers and prices for your consideration:

S. Liebman's Sons Co. Superior Reingold Beer, per 2 dozen case..$1.00
Teutonic Beer, per 2 dozen case..$1.00
F. & M. Schaefer Brewing Co.'s Celebrated Wiener and Special Dark Beer, per 2 dozen case..$1.20
Lager Beer, per 2 dozen case..$1.00
Peter Doelger Brewing Co., First Prize Beer, Light and dark, per 2 dozen case..$1.25
C. Feigenspan, P. O. N. Private Seal Beer, per 2 dozen case..$1.25
Ales, Porter, ready mixed, per 2 dozen case..$1.20
Schalk Brewing Co. famous beer, brewed in the old Bavarian thick malt method, per 2 dozen case..$2.00
Pabst Blue Ribbon, per 2 dozen case..$2.50
Anheuser-Bush Budweiser, per 2 dozen case..$2.50

All these goods are pasteurized to insure absolute purity.

We regret to state that we can not deliver goods in Plainfield, but if you consider quality and prices you will find it will pay you to send for them. We call for empty bottles. 5 21 6mo tuthf

WE CARRIED OVER

from last year some first-class bicycles which we have marked down to bargain prices that will take 'em out of the store quick. They're not old fashioned or out-of-date. We only put them in last year. You'll find the bicycle we sell at $16.00 a first rate bargain for this year.

Repairing Promptly Done.

LEO ZEISEL

222 WEST FRONT STREET

Next to Proctor's.

The Plainfield Press

Makes Unprecedented Offer to its Lady Readers

We have just received the largest consignment of Embroidery Patterns ever brought to this city and they will be presented to the women readers of this paper, both city and country, with our compliments.

The Imperial Pattern Outfit

contains:

160 latest Embroidery Designs
1 Booklet of Instructions
1 All-Metal Hoop

These new and wonderful Patterns can easily—almost magically—be transferred to any kind of material in a twinkling. The Patterns are made by a secret process, which does away with the old-fashioned perforated smudgy carbons, or hot iron—all you need to do is to moisten the Pattern, and the design is instantly transferred, and each Pattern will transfer from three to five times.

Means Finer Clothes and Prettier Homes for Trifling Expense

160 new and beautiful designs to select from. Designs for shirt-waists, underwear, household linen. Designs for the girls and the baby. Everything you will ever need, also

Full Course of Instructions

All Yours for

1 Coupon and 48c

Each Pattern Worth 10 cents

Retail value over $10.00

The 1 Coupon will show you are a reader of this paper. The 48 cents is to cover the express, clerk hire, checking, handling and the overhead expense of getting the package from the factory to you.

Prompt Action Will Save Disappointment

Coupon Printed Elsewhere Daily

OUT-OF-TOWN READERS WILL ADD 5 CENTS EXTRA FOR POSTAGE AND EXPENSE OF MAILING

ALLOPATHISTS ARE SCORED BY FOES

Homeopathists' Head Says They Aim at Monopoly.

OPPOSED TO ANY REUNION

Dr. Wilcox Calls on Homeopaths to Withdraw From American Medical Association—Asserts He Is Convinced That Old School Was Passing Into Political Machine.

Atlantic City, N. J., June 30.—There was no evidence that the breech between the old school of medicine, called the allopaths, and the new school, homeopaths, is on the verge of being bridged, as so often predicted, from the vigorous address of Dr. Dewitt G. Wilcox of Boston, president of the American Institute of Homeopathy, which opened its seventieth annual meeting here.

Dr. Wilcox called upon all the homeopaths to withdraw from the American Medical association, as he announced his own resignation, stating that he was convinced that the old school was passing into a political machine and was in unholy alliance with the medical departments of the army and navy, jointly working to control every medical college, university and hospital in the country with the object of getting into their grasp all the examining and licensing boards in the United States. He objected to any move looking toward a medical reunion between the two schools.

On sexology he said: "I do not believe that we are ready to have the subject of sexology taught in open classes from a text book, because we neither have the proper books or instructors. We are prepared though for the teaching of the younger children the fundamental truths of biology."

He denounced alcohol, which has no place in medicine, and whether food or poison, its consumption produced physical and mental degeneracy and that it was productive of criminality.

WEST ORANGE OWNS RAILWAY

First Municipality In State to Possess It's Own Company.

West Orange, N. J., June 30.—West Orange is the first municipality in the state to own a railroad, and incidentily the only rival in this section of the Public Service Railway company. Town Treasurer Edward A. McGuirk purchased the line in lieu of the failure by the company to pay $1,500 taxes on its personal property.

The power on the line, which is of the switchback type and the only road of its kind that ever successfully overcame the steep grades of the Orange mountains, has been shut off by the Public Service Electric company because of a bill for power. The amount is believed to be several thousand dollars.

An effort to have Thomas A. Edison lend or rent one of his storage battery cars for use on the road will be made by town officials, who may conduct the road for the town during the summer in order to satisfy its claim.

MUST JAIL DRUNKEN AUTOISTS

State Attorney General Says Law Requires Prison Term.

Trenton, N. J., June 30.—Imprisonment for a term of at least thirty days is the lightest penalty that can be legally meted out to a person convicted of driving an automobile while intoxicated, according to a ruling by Attorney General Westcott.

In the past, apparently because of misunderstanding as to the requirements of the law, many automobilists convicted of driving while under the influence of liquor have been let off with fines instead of jail terms.

While the minimum mandatory term fixed by law is thirty days, drunken motorists can be sent to prison for six months.

CONDENSED STATE NEWS.

Clinton Sutton of Boonton gave several inches of skin to be grafted upon his five-year-old niece, Rachel Riker, who was burned a month ago in a bonfire.

Herman Koplow, owner of a small clothing store in Passaic, has received word that he is the heir to an estate of $30,000 left by his father, Monus Koplow, who died last month in Minsk, Russia, at the age of 101.

Richard Anderson was on his way to the police headquarters in Montclair to report a burglary at his home when he noticed a man wearing one of the coats stolen from him. He called a policeman and had the man arrested.

Detective Lieutenant John Hanley, formerly attached to the Sixth precinct in Jersey City, was acquitted in the Hudson county common pleas court of a charge of shooting Harry Lynch last March while trying to arrest him.

The hearing of the appeal of Professor Lafayette Talbot from his dismissal as a principal in the Hoboken public schools because of a charge of kissing a janitress was set for yesterday in Hoboken, but it went over until Sept. 11 at the request of his counsel.

Tri-State League.

At Allentown—Wilmington, 7; Allentown, 5.

At Reading—Harrisburg, 6; Reading, 2. (Twelve innings.)

At Trenton—Trenton, 12; York, 6.

—Your "for sale" ad will be found and considered—probably investigated—by some of your "logical buyers."

REBEL CLASH IS EXPECTED SOON

Villa, In Rage, Moves Troops Near Carranza.

PITCHED BATTLE EXPECTED

Leading 25,000 Men to Torreon a Veiled Threat Against His Chief—Carranza at Monterey and Awaits the Outcome.

Juarez, June 30.—Another few days will witness a pitched battle between General Carranza and General Pancho Villa for supremacy in the Constitutionalist cause, unless Carranza himself manifests a complete change of attitude.

Flaming with wrath because the supreme chief positively refused to forward to him munitions sufficient to make the dash from Zacatecas to Mexico City, Villa and the flower of his army of 25,000 men are arriving at Torreon, which is only 270 miles from Monterey, Carranza's new capital.

It is believed to be his purpose, by withdrawing from Torreon, to show the first chief of the Constitutionalists that he will not carry further the campaign against Huerta unless allowed ready access to war equipment. At the same time, Villa is known to have received at Zacatecas a million rounds of rifle cartridges and machine gun ammunition from Torreon, enough, it is estimated, to enable him to make a strong offensive movement against Carranza should he so determine.

In the event that Villa moves against Carranza it will probably mean a quick entraining and a fast ride under full steam in order to effect the coup before any of the east coast generals whose allegiance Carranza claims can reach his assistance. In the event that it succeeds Villa will probably send Carranza out of the country and then claim the allegiance of the other revolutionary chiefs.

Villa Hopes For Adjustment.

Monterey, which is Carranza's seat of provisional government since the abandonment of Saltillo, is 270 miles from Torreon by railroad. An addition reason for accelerating any attack Villa may make will be furnished by the necessity for quick action to prevent the explosion of mines placed along the railroad for many miles by Carranza's soldiery.

Officers close to Villa said it is the rebel leaders hope that Carranza will realize instantly the folly of quibbling longer with Villa and will allow to be transported from Tampico whatever supplies the rebel army requires.

Villa communicated with Juarez today from a way station south of Juarez. He denied report of an active breach with General Carranza and said his return was occasioned by shortage of ammunition and the probable evacuation of Agues Calientes by its federal garrison. The denial was couched in the polished diplomatic phrases of General Felipe Angeles, chief of the artillery division, who was in the telegraph office with Villa.

It was evidently General Angeles also, under Villa's name, who further cast doubt upon the Saturday night statement of Carranza's secretary, Breceda, that Angeles was responsible for the rupture between Carranza and Villa.

"There is no evidence that Breceda, who is merely a clerk of Carranza's, speaks with any authority of his chief. It is not the manner of the first chief of the revolution to hide behind subordinates in making his declarations," said Angeles and Villa.

General Markets.

BUTTER—Firm; receipts, 9,276 packages; creamery, extras, lb., 27¼a27½c.; firsts, 24½a26½c.; seconds, 22a24c.; state dairy, finest, 21a21½c.; good to prime, 20c., common to fair, 23a25c.; process, extras, 20a22c.; firsts, 22a22½c.; ladies, current make, firsts, 20½a21½c.; seconds, 17½a19½c.; packing stock, current make, No. 2, 21a22c.; lower grades, 20a21½c.

CHEESE—Unsettled; receipts, 1,903 packages; state, whole milk, specials, white, fresh, lb., 14½a14⅝c.; colored, fresh, 14½a14⅝c.; average fancy, white, fresh, 14a14¼c.; colored, fresh, 14a14¼c.

EGGS—Steady; receipts, 13,956 cases, fresh gathered, extras, doz., 23a25c.; extra firsts, 22a22½c.; firsts, 20a21½c.; seconds, 18a19½c.; state, Pennsylvania and nearby hennery whites, 14a17½c.; gathered whites, 24a28c.; hennery browns, 22a26c.; gathered brown and mixed colors, 24a26c.; duck eggs, 20a25c.

HAY AND STRAW—Weak; timothy, ton, $16a21.50; shipping, $15; clover, $17a18, clover mixed, $14.50a19.50; long rye straw, $12a15; oat, $11; small baled hay, 50c.a$1 under large.

POTATOES—Bermuda, bbl., $3.50a4.50; southern, new, $1.50a4; domestic, old, bag, $3a3.50; sweets, basket, 75c.a$1.25.

LIVE POULTRY—Fowls, firm; broilers, lb., 26a31c.; fowls, 18½c., inside; roosters, 12½c.; turkeys, 13a14c.; ducks, 13a14½c.; geese, 11a12c.; guineas, pair, 75c.; pigeons 25a30c.

Live Stock Market.

Pittsburgh, June 30.

CATTLE—Supply, 100 carloads; market slow on good grades and 15c. to 20c. lower on other grades; choice, $8.80a9; prime, $8.60a8.80; good, $8.25a8.50; tidy butchers, $8a8.35; fair, $7.25a7.85; common, $6a7; common to good fat bulls, $5.50a7; common to good fat cows, $3.50a7.25; fresh cows and springers, $40a75.

SHEEP AND LAMBS—Supply, 30 double decks; market active and 25c. higher on sheep and slow and 50c. lower on lambs; prime wethers, $6.10a6.25; good mixed, $5.60a6; fair mixed, $5.60a6; fair mixed, $5a5.50; culls and common, $2a3.50; spring lambs, $6a9; veal calves, $10a10.75; heavy and thin calves, $7a8.

HOGS—Receipts, 60 double decks; market 3c. lower; prime heavy hogs and heavy mixed, $8.65; mediums, heavy Yorkers and light Yorkers, $8.65a8.70; pigs, $8.50a8.60; roughs, $7.25a7.40; stags, $6.50a6.75.

—Your "furnished rooms to rent" ad will probably afford "opportunity news" to some dissatisfied—yet not over-critical—roomer.

GIMBELS

Broadway and Thirty-third Street *Store Opens Daily at 8:30*

Closes Saturdays During July and August at 12:30. Closed All Day July 4

The Great GIMBEL July Clearance Sale

Will Begin Tomorrow Morning and Continue Through the Month

Our plans have been well laid to make this now famous occasion of greater public interest than ever before.

During this clearance month we go after, with no gentle hands, those stocks and odd lots which have lagged—routing them out at low prices such as they have not borne before, before stock-taking and the arrival of new Fall goods.

But Remember That This Sale Is Essentially A Sale of Desirable SUMMER Goods

for it is our Spring and Summer stocks that are being cleared, and with them many new, fresh lots from manufacturers for whom we are performing the same clearance service. For instance, you will find at price reductions frequently approaching half—

Women's Summer Suits, Dresses and Wraps.
Women's Summer Blouses, Millinery, Lingerie and other apparel
Boys', Misses' and Children's Clothing of every kind.
Men's Summer Clothing, Hats, Haberdashery and Shoes.
Traveling Requisites—Trunks, Hand Luggage, Leather Wares, Toilet Articles.
Summer Home Furnishings—s, Linens, Pictures, and all the rest.
Wicker Furniture, Floor Coverings, China and Crystals, Draperie

In short, all the great stocks of this store, close to $6,000,000 worth at retail, contribute their splendid share of bargains. And perhaps the best of it all is that

There Will Be Three Days of the Sale BEFORE the Fourth of July!

So that all the requirements of the holiday trip may be met with lessened demand on your pocketbook!

But plan NOW to be here at the store's opening on Wednesday morning, July 1st.

Closed Saturday Afternoon---July and August

Novelties in Reed Furniture

Delightful decorative effects as well as practical usefulness can be obtained by using the light graceful reed pieces we are showing. Very strongly made and wonderfully attractive, it will live with you and give good service for years.

REED CHAIRS ..... $6.75 up
REED TABLES ..... $3.25 up

Make Your Porch Attractive

It's surprising how far a little money will go towards making your piazza something more than simply a place to get out of doors. Let us show you our PORCH FURNITURE.

PORCH ROCKERS ..... 90c up
WILLOW CHAIRS (with cushion) $5.25 up
PORCH COUCH HAMMOCKS... $11.50 up

Furniture

For every place in the Home in harmony with the taste and needs of the practical every day buyer. Every piece is moderately priced and the best we can offer you for the money we ask for it.

POWLISON & JONES

149-151 E. Front St. Plainfield, N. J.

FINAL ARRANGEMENTS FOR DUNELLEN CELEBRATION

Final arrangements for the Fourth of July celebration at Dunellen were completed at a meeting of the general committee, last night. Congressman Thomas J. Scully and Assemblyman A. A. Quinn will be the principal speakers at the Washington School in the morning. There will be a big parade in which patriotic societies and children will participate.

Thus far over $400 has been contributed to the celebration fund. Many floats have been made for the parade. A. J. Hamley will be the grand marshal and will be assisted by W. N. Apgar, H. S. Garretson, William Giles, Robert Craig and G. Sumner Smith. Several citizens have offered the use of their horses and carriages for the parade. The following will be in charge of the merry-go-round: H. S. Titsworth, Lester Rule, C. H. Wrage, J. E. Dix, George Apgar, C. T. Voorhees, George Voehl and Peter Benson.

JAMES M'KEOUGH DIES IN 70TH YEAR

James Keough, aged 70 years, for many years a well known horse dealer in New York and for the past six years a resident of this city, died at 6:45 o'clock this morning at his home, 217 Lee place, following an illness of two weeks with complications. Mr. Keough was born in County Clare, Ireland, coming to this country when a young man. Up to eight years ago, when he retired, he was engaged in business in New York as a horse dealer.

There survives two sons, John and James Keough, and one daughter, Mrs. Frances Gill. The funeral will be held at St. Mary's church, Friday morning at 9 o'clock, Father Bogan officiating, when a requiem mass will be said. The burial will be in St. Mary's cemetery.

MR. AND MRS. WM. NEWCORN TO GIVE LAWN FETE

Mr. and Mrs. William Newcorn will give a lawn fete at their home on West Front street, tomorrow evening, for the benefit of Temple Sholem. There will be dancing on a large platform, constructed for the occasion, which will be placed on the lawn and there will be other forms of entertainment and refreshments. No invitations have been issued and all friends ar invited.

KILLED AS STEAMER SAILED.

Boston, June 30—A gangplank slipped and fell from the White Star Liner Cymric as she was preparing to sail for Europe today and struck a number of persons gathered on the pier. Henry Cosgrove, seventy-five years old, of Boston, was killed and several others were injured.

—It pays to use the advertising columns of The Press.

Wallingford In His Prime

By GEORGE RANDOLPH CHESTER

Copyright, 1913, by the Bobbs-Merrill Co.

CHAPTER VI.

A Little Business Talk.

TOAD JESSOP, whose freckles were so strong that they made him look like a man, had tried all the seats on that side of the car except the one occupied by J. Rufus Wallingford when the wheezing and panting and rheumatic jointed old accommodation train stopped with no apparent provocation, and before Toad's very eyes appeared a lineman, descending a telegraph pole with alternate stabs of his splendidly spiked feet. The lineman, reaching the ground and picking up a few scattered tools, climbed into the car, leaving the scenery absolutely vacant except for some bare rolling hills on his side of the train and on the other some equally bare flatland.

Apparently finding the additional weight of one bony faced human being too much for its feebleness, the train presently heaved itself rid of some heavy machinery; then it puffed and quivered relievedly away, though not so rapidly but that Wallingford, gazing idly out the window, had ample time to read upon the largest machinery crate, "Dougalbobber Brothers, Dougalville."

In the meantime Toad Jessop was acquiring information as rapidly as the bony faced lineman could deliver it to him.

"Say, what was you doin' up on that pole?" demanded Toad, planting himself firmly upon his knees just in front of the seat the pole climber had taken.

The lineman sorted out Toad's blue eyes from amid his freckles and liked them. "I was up there straightening a kink in the wire," he answered.

"Why?" demanded Toad.

"It was gettin' the messages twisted."

"How?"

"Well, you see the 'o's' and 'a's' and 'e's,' the 'w's' and 'm's' and 'n's' and such letters as that slide right around a kink, but the 'k's' and 'q's' and 'y's' and 'x's,' especially the capital 'X's,' always stick."

This being a perfectly logical explanation and one which anybody could understand, Toad pursued that subject no further.

"What's all that machinery for they put off back there?" he next inquired.

"That's a calico mill," the man promptly responded.

Toad flattened his face against the glass in a vain attempt to look backward, then he hurried to the rear door. A curve and a hill hid the spot from view. "What kind of a mill?" he asked doubtfully upon his return.

"A calico mill," repeated the lineman. "Didn't you notice the acres and acres of calico grass around there?"

Toad, with another glance at the rear door, shook his head sadly and looked out the window in the hope that he might see a stray sample of calico grass. He was still at that vain and unprofitable employment when Wallingford walked past on his way to the smoking compartment.

"Say, boss," he hailed Wallingford, "do you know calico grass when you see it?"

"I'm afraid not, Toad," replied Wallingford, smiling. "Why?"

"There was so much of it back where we stopped," explained Toad with a troubled brow, "and I didn't see it. They put off the machines for a calico mill there, you know."

Wallingford turned with a puzzled expression to the bony faced passenger, who looked up at him and laughed.

"He's such a smart lookin' kid I couldn't help tryin' to see how much he'd stand for," the lineman pleasantly observed, and Toad wheeled instantly to bend upon him a clear and indignant glare.

"Ore crushing machinery, isn't it?" guessed Wallingford.

"Iron," replied the other with a nod, surveying with interest and approval the important looking big man, whose round pink face spoke so plainly of cheerfulness and good living.

"Much of a deposit?" inquired Wallingford, with the instant interest of a man commercially inclined.

"They say it's a wonder. The Dougalbobber brothers own it, whoever they are. They're hustlers. Next week a spur track is to be put in back to the mines." He paused and smiled over the magic of things. "Dougalville! There ain't a livin' soul back there now, but in a month it'll be a good sized town, out hustlin' for electric lights and trolley cars."

"Also it will have a real estate boom and six saloons," agreed Wallingford, and passed on to the smoker.

Toad followed him. "Say," observed Toad in a pained tone, "that man back there," here he pulled down Wallingford's ear and whispered into it, "why, he's a liar!"

J. Rufus Wallingford, respectable and prosperous real estate dealer, and his messenger boy, valet, companion and friend, Toad Jessop, finished their business in the northwest in four days. On the return trip Wallingford had mileage torn off as far as bleak barren Dougalville only. He had expected to stop between trains and survey the lonesomeness as mere raw material, but he found there a tiny telegraph station and waiting room which had been shoved off a freight car intact, apparently even to the operator, for that functionary was inside; he found a roughly built frame shack labeled "Kimbely mine—Office;" he found a gang of railroad laborers putting down a half graded, wabbly spur track, and up the ravine into which it was headed he saw, against a background of soiled little tents, a swarm of human ants setting machinery in place and another swarm digging an impressive looking hole in the ground.

From the same train by which Wallingford had arrived there descended a drove of clay festooned laborers, and as these, by common impulse, surged immediately toward the "office," Wallingford watched the accommodation creak upon its jolty way toward the happy land of taxis and bathtubs and push buttons. For relief from the intolerable landscape, which would not alter nor decay, but lay in its flat sterility forever and ever, he watched the sifting of the clay hung laborers, who were admitted into the office one at a time and came out again with little slips of paper in their hands, to trudge up the ravine toward the Kimbely mine and more clay.

When the last one had returned to his native element Wallingford walked slowly across to the office, but to his surprise he found it locked. Hearing loud voices, however, he stopped and listened in perplexity. Suddenly, from around the corner of the building there dashed two of the clay decorated callers, followed by half a dozen well muscled gentlemen who looked highly unnatural without striped clothing. These, howling a choice collection of epithets, expletives and blasphemies, and, stooping to pick up missiles by the way, were followed by a man with blood colored hair and big, flat, outstanding ears almost as red, who was so bow legged that a beer keg could have been rolled through his wicket. This man was evidently the general of the pursuing army, for he directed it not only with energy, but with rancor.

"Soak 'em!" he cried in a twanging voice. "Soak 'em, can't you! Soak 'em, soak 'em, soak 'em, soak 'em!" and he jumped up and down like a dancing hoop.

The two laborers had struck for the track, and were now headed due southeast, with an apparently steadfast determination to overtake the accommodation, dodging, by mere instinct, the specimens of rock ballast which were hurled after them.

"What's the excitement?" asked Wallingford of the violent haired one.

The man turned regretfully from the pleasures of the chase and surveyed Wallingford carefully, from silk hat to polished toes, and from shoe laces to satin cravat, where, upon the focusing point of a two carat diamond, his fish-belly-blue eyes came to a permanent rest.

"What excitement?" he sullenly inquired.

"The mob scene," returned Wallingford, endeavoring to smile in spite of his growing resentment.

The man considered that for a moment in careful silence. "What do you want?" he finally demanded, his eyes, however, still remaining at the diamond level.

"Civility!" snapped Wallingford. "Who's running this mine?"

"The Dougalbobber brothers," was the prompt and rather emphatic response.

"Where will I find one of them?"

This time there was a considerable hesitation before he replied:

"Well, I'm Alec Dougalbobber."

Wallingford inspected his man anew, and in spite of his habitual diplomacy he grinned. "Why, Alec, I'm ashamed of you," he bluffed, having estimated Dougalbobber to be the arrant coward that he was. "You never should allow such a peevish impulse to get the better of you. You should be cheerful and happy, as I am, and when you are in a pleasanter frame of mind I'd like to talk a little business with you."

"What do you want?" again demanded Alec, but this time in a much milder and more conciliatory tone.

"They tell me you own the land across the track there," and Wallingford waved his arm in the general direction of the flat desolation.

Mr. Dougalbobber, with a nod that tilted his ears upward and forward like the sweep of an aeroplane, admitted that such was the case.

"You expect to have a town over there by and by?"

The aeroplane tilted once more, its thin wafer of a fore rudder cleaving the way.

"The sooner it's there the better it is for your mine?"

Another tilt.

"Well, I own over 500 brand new portable houses. If you'll sell me that land at a reasonable figure I'll cut it up into building lots, have my 500 odd houses erected within two weeks, help you in your advertising, and there's your town ready made!" And by way of introduction he handed Alec his card.

Mr. Dougalbobber dropped his eyes to the card and let them rest there in cautious speculation. "I'll have to see Frank about this," he stated after mature thought. "We'd ought to see Ralph, too, but he's in the east." And, turning toward the ravine with a side glance to see that Wallingford was turning with him, he started in the direction of the incipient mine.

"Are you selling any stock?" asked Wallingford.

"A little," admitted Alec. "That proposition is too big for individual capital. That's Ralph's department."

Wallingford glanced at his companion and smiled. "No trouble to find investors, I suppose?" he ventured.

"Not very much," was the slow reply, as Alec shifted his gaze from side to side upon the ground. "You see, the proposition's too good. We got the government geological survey the minute it came out and bought up the best iron veins it showed. This is the richest iron field since the Mesaba range was opened. Look at this survey," and he produced a pocket worn, governmental, cross section map, showing an iron ore bearing stratum thick enough to take up half of the drawing.

"Some iron there, I guess," Wallingford admitted, passing back the paper.

"Enough to build all the engines, locomotives, dynamos, battleships and cannons in the world for the next fifty years," asserted Alec, pulling his eyes

"You see, the proposition's too good."

up to the cravat level again. "Our mining claims cover all the thick part of that deposit, and here's the assay we've had made of the ore."

Just then, rounding the rocky corner of a red streaked hill, they came face to face with Frank Dougalbobber.

Wallingford would have known him anywhere. With the exception of the hair, which in Frank's case was the color of well bleached hay, the brothers were so alike—ears, eyes, noses and mouths—as to be libelous caricatures of each other.

Alec found no difficulty in looking into his brother's eyes with earnest inquiry as he propounded Wallingford's plan.

"Well, I don't know," said Frank uneasily, shifting from one foot to the other. "We always like to get in on all the profits of everything we do."

"I'll make you more profit than you can obtain in any other way," asserted Wallingford confidently. "I'll have a good reporter for a press association come up here the day my portable houses are on the ground. He'll see a blank landscape with a few stakes driven into its expressionless countenance; he'll see an army of men juggling the complete walls, floors and roofs of houses; then he'll see a finished little city all ready to cook ham and eggs in 500 cheerful homes and preparing to elect a tomato haired mayor."

Both brothers smiled thinly, and Alec even almost bowed.

"And where do we get in on the real estate end?" insinuated Frank.

"Sell me the center. Twenty acres over there, solid, at $100 an acre and alternate acres surrounding that at the same price," offered Wallingford. "You can figure for yourselves the result of holding those alternate acres until the city grows up around them."

Once more the Dougalbobber brothers then present gazed deeply and earnestly into each other's eyes.

"I guess we'll consult Ralph about this," decided Alec. "We never do anything very important without all of us agreeing on it."

"You'll take a chance on Ralph or you won't have any proposition to offer him," declared Wallingford. "There's an express train thunders through here in about thirty minutes. I'm going to board that train and slam away from this morgue full of dead scenery before it gives me the willies."

The brothers again smiled thinly.

"If we don't stop to consult Ralph," ventured Frank after a vacillating hesitation, "we'll have to have a better price for that land."

"You'll find me on the station platform waiting for that answer," asserted Wallingford stiffly and left them alone to think it over. He was disappointed in not finding them more enthusiastic.

(To be continued.)

L. Moraller & Son
WATCHMAKERS and JEWELERS
WATCHES, CLOCKS and JEWELRY
Fine Watch and Clock Repairing a Specialty.
219 Park Ave. Plainfield, N. J.

FLOORS
HARDWOOD AND PARQUET.
Old Floors Refinished.
S. E. WARD & CO.
714 Webster Place, Plainfield, N.
Telephone 1309-R.

A. H. ENANDER
Sanitary Plumbing, Gas Fitting.
Steam and Hot Water Heating.
Contractor for Sewer Connection.
125 WATCHUNG AVE.

HODGE'S PHARMACY
Y. M. C. A. BUILDING.
BELLE MEAD SWEETS.
Telephone 62.

Of Interest to Women and the Home

Practical Fashion Hints

By Alice Gibson

That the simple house dress be trim and becoming is quite as necessary as it is for the afternoon gown. This design, No. 7820, closes down the front, has a small square collar and inset sleeves, and a three-piece skirt. There is a suggestion of fullness at the back of the skirt which may be laid in gathers or in plaits under the shaped belt. Checked or striped gingham, voile, crêpe or madras may be used with this design, and by way of contrast, collar, cuffs and trimming bands may be of another color.

For size 36, 5¼ yards of 36-inch material are needed for this dress.

Pattern comes in five sizes, 34 to 42.

This is a Perfect Pattern.

Be sure to give right size, measuring over the fullest part of the bust for dimensions. It may be obtained by filling out the coupon and enclosing 15 cents in stamps or coin to the Pattern Department of this paper.

COUPON

Name.....

Street and No.....

City and State.....

Pattern No.....

Sizes.....

A. E. Force & Co., "The White Store," carry all patterns in stock and the Daily Press recommends that its readers procure them there. They will be furnished by this paper when the orders come direct to us, through A. E. Force & Co.

NEEDLEWORK

By MARGARET LAWRENCE

EFFECTIVE TRIMMINGS FOR DRESSES OR HOUSEHOLD LINENS,

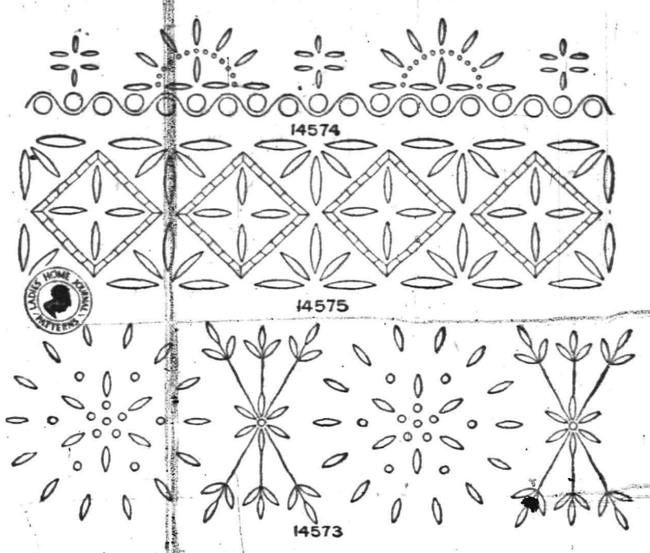

Eyelet work makes a very effective trimming for both wearing apparel and household linens, and these borders are particularly attractive.

Solid work may be effectively combined with the eyelets in carrying out the narrow border, 14574. This design is 2¼ inches wide and is suitable for embroidering waists, dresses and children's clothes in white or a color. Three yards are contained in the pattern.

The wide border, 14573, is suitable for trimming dresses of linen, lawn or crepe. It is 4½ inches wide and 2¼ yards in the pattern.

Venetian ladder work should be combined with eyelets in developing border 14575, which is appropriate for use on pillows and sideboard-covers, 3½ inches wide, 3 yards in the pattern.

Guaranteed hot-iron transfers will be supplied to readers for 10 cents each.

Some Cookery Suggestions

CURRANT ICES.

DINNER.
Cream of Spinach Soup.
Nut Croquettes.
Fresh Asparagus, Cream Sauce.
Endive Salad.
Wafers.
Currant Sherbet.
Coffee.

CURRANTS, whether of the red or white variety, make delicious summer desserts. The slight acidity of the red currants aids in cooling the blood. They are exceedingly wholesome. Those who champion the fruit say that they have not only merits as blood cleansers, but that they should be eaten by all persons who have a tendency to rheumatism. For summer ices currants are especially nice.

Daintily Garnished.

Currant Ice.—Make some plain ice cream. Stem and wash a basket of red currants and pour over a cupful and a half of powdered sugar and let stand twenty minutes; then pass through a coarse sieve. To serve put two tablespoonfuls in a glass cup, add a layer of ice cream and finish with a tablespoonful of sweetened and strained raspberry juice. Garnish with clusters of fresh currants.

Avoid Oversweetening.

Currant Sherbet.—Squeeze and wash enough currants to make two cupfuls of juice and add two cupfuls of water and two cupfuls of sugar to make it quite sweet. It will be less sweet after freezing, so the mixture should be sweeter than one would wish if it were not to be frozen. When the sugar is dissolved stir in quickly the well beaten whites of two eggs. Turn the mixture into the freezer and pack with one part of coarse salt to three parts of finely chopped ice. Turn the crank until the mixture is stiff, then let stand until hard.

Frozen Custard.

Iced Currant Fool.—Beat the yolks of two eggs with one to two ounces of sugar until light and the whites of four eggs to a stiff froth. Have ready half a pint of currant juice, sweeten this slightly; then add to the eggs with a full gill of thick cream or new milk. Stir over the fire till it thickens to a rich custard, but without allowing it to boil. Put in a pail, cover closely and set in ice and freezing salt. For the currant juice put the currants after stemming into a saucepan and keep well stirred over the fire to make them render juice freely. As soon as they have done so pour off and use thoroughly chilled.

Anna Thompson

FICTION BUT CARRIES MORE THAN GRAIN OF TRUTH

In a certain Plainfield home there are five daughters, all young, marriageable and pretty. As a harmony of the proprieties, each has an eligible admirer, who calls on a certain night every week, and every suitor of the five has a certain night allotted him, from which order he is not expected to depart. Last week the one whose date was Monday called to see the girl of his choice, but the maid-of-all-work said she was busy and had given express orders that she was not to be disturbed. The Tuesday night young man called the next evening and got the same message concerning the lady of his preference. Wednesday night found the young man belonging to that date leaving his sweetheart's doorstep disappointed and disconsolated for a similar reason. Thursday night brought no better luck to the next in turn, and Friday was equally as unfortunate for the fifth admirer who was denied an interview with the girl he adored. He was just about to depart when his four colleagues in courtship, one by one, appeared. In a common cause they held a short indignation meeting on the lawn and resolved to get to the bottom of the horrible mystery right then and there. All five presented themselves at the door, brushed past the housemaid, and entered the living room, half expecting to secure some evidence that their respective objects of affection were untrue to them, but all they found was a group of five sisters, so busily engrossed in doing embroidery that one of the young men was obliged to let his umbrella fall to attract their attention. The young men were quite mollified when it was explained that they were taking advantage and making the most of the Daily Press offer through which they had each secured an Imperial Pattern Outfit of 160 stylish designs for one coupon and 48 cents. They were busy transferring the patterns and working them into the most beautiful articles suitable for such adornment, all of which they intended for their homes against the time each should marry. The five sisters were unanimous that Love must have a holiday while the embroidery proposition is on.

—Press want ads. pay. Try them.

Daddy's Bedtime Story—

The Usefulness Of Knowing How to Swim.

Back to the Bank She Swam.

DADDY thought that all children should learn how to swim when they were very young. Then they would never be afraid of the water afterward. He had a story to tell the children that proved his point.

"You must begin your swimming lessons," said daddy to Evelyn, "and Jack will help you, for he really is a fine swimmer."

Jack looked very much pleased to hear that, for he had only learned how to swim the previous summer.

"I heard," continued daddy, "about a little girl who yesterday saved her smaller sister because she could swim.

"This little girl's sister had gone with another small friend of hers to look for wild strawberries. They had wandered along through a field and had found a great many. The two children thought they would like to go down by the bank of the river where they had heard there were a great many berries.

"They found just as many as they thought they would and were having a beautiful time when they decided that they would take off their shoes and stockings and go in wading. This they did and enjoyed the cool water and standing on the slippery stones.

"Now, although this river was very narrow and looked very shallow, there were one or two places where there were deep holes, and for that reason both children had been forbidden to go in wading, but they thought it would be all right 'just for once.'

"Alas, one of them, the sister of the little girl I am going to tell you about, slipped from one of the stones and fell right into one of the deep holes.

"Luckily her sister was with another friend in the field of strawberries. When she heard her little sister's voice calling for help she went down the bank in a jiffy.

"Quickly she jumped into the river and with two good long strokes reached her little sister just as she was about to go down for the third time.

"And back to the bank she swam with her. Of course it was only a few strokes' work, but still she was able to swim, and so she saved her little sister's life. The other little girl had stood on the bank, screaming with fear, not being able to do anything.

"Other sports are lots of fun, but not much more fun than swimming. It is one of the most useful of all sports because of the safety it assures."

"Yes," said Jack, "and we will teach Evelyn to swim. We will not try to scare her, so she may learn more quickly. Oh, Evelyn, you will simply love it!" added Jack, with great enthusiasm.

TRY A PRESS WANT AD.

TURN HAIR DARK WITH SAGE TEA

If Mixed With Sulphur It Darkens So Naturally Nobody Can Tell.

The old-time mixture of Sage Tea and Sulphur for darkening gray, streaked and faded hair is grandmother's treatment, and folks are again using it to keep their hair a good, even color, which is quite sensible, as we are living in an age when a youthful appearance is of the greatest advantage.

Nowadays, though, we don't have the troublesome task of gathering the sage and the mussy mixing at home. All drug stores sell the ready-to-use product called "Wyeth's Sage and Sulphur Hair Remedy", for about 50 cents a bottle. It is very popular because nobody can discover it has been applied. Simply moisten your comb or a soft brush with it and draw this through your hair, taking one small strand at a time; by morning the gray hair disappears, but what delights the ladies with Wyeth's Sage and Sulphur is that besides beautifully darkening the hair after a few applications, it also produces that soft lustre and appearance of abundance which is so attractive; besides, prevents dandruff, itching scalp and falling hair.—Adv.

Rotgum
Service Means Perfection in
Cleaning-Dyeing
PRESSING to PLEASE PARTICULAR PEOPLE
432 Watchung Ave. 'Phone 1976-W.
Nine years with G. O. Keller.

Keep cool during the summer. Buy your bread and cake at "THE WOMAN'S EXCHANGE" 207 Park Ave. Tel. 850.

DR. MANDEVILLE
SPECIALIST
565 Broad St., opposite Shubert's Theatre, Newark, N. J.

Twenty years' experience as a specialist on all chronic diseases of MEN AND WOMEN.
Catarrh, Nervous Diseases, Diseases of Heart, Kidneys, Stomach, Liver or Bladder, Rheumatism and all Lung Diseases.
NOTICE—Office hours, 2 to 4 p. m and 6 to 8 p. m., also Tuesday and Friday morning 9:30 to 11. Office closed Sundays.
ADVICE FREE.
Don't Forget Name, Place and Number.
3 12 tu-th-s tf

THE HEALTHFULNESS OF PURE OLIVE OIL
is recognized not only by physicians, but by people of good judgment everywhere. Our Olive Oil is famous for its Pure Quality. Our Prices are reasonable and deliveries prompt.
W. W. Dunn
Park Ave., Near Fifth Street.

TRUSTEE'S SETTLEMENT, Notice is hereby given, That the intermediate account of the subscriber, trustee under the will of Joanna K. Maxson, deceased, will be audited and stated by the Surrogate, and reported for settlement to the Orphan's Court of the County of Union, on Friday, the twentyfourth day of July next.

Dated, June 22d, 1914.

EUGENE H. HATCH,
6 23 5tu Fees $4.20. Trustee.

June 23, 1914.

PROPOSALS FOR CULVERT.

Sealed proposals will be received by the Committee of the Board of Chosen Freeholders at the Court House, Elizabeth, N. J., on Thursday, July 9, 1914, at 3:30 P. M., for the following described work:

New Culvert on Raritan Road at Rahway Road, Alton, Fanwood Township, Union County, N. J.

Plans and Specifications for the work may be examined at the office of the County Engineer, 120 Broad Street, Elizabeth, N. J.

Each bid must be accompanied by a certified check for $50.00, as an evidence of good faith.

The right is reserved by the Committee to reject any or all bids as may be deemed best for the interests of the County of Union.

JACOB L. BAUER,
County Engineer.
6-26-30—7-2-3-8

FLOORS
Laying, Scraping, Finishing, Refinishing of Thin and Heavy Hardwood and Softwood Flooring.
Estimates Cheerfully Furnished.
GEO. E. WATT
150 NORTH AVE. Tel. 333-W.

NEUMAN BROS'
DISPLAY OF
Fruits and Vegetables
Is the largest to be found in the city

ALL THE GARDEN PRODUCT RECEIVED FRESH DAILY

NEUMAN BROS.
GROCERS
Watchung Ave. and Fifth St. Telephone 760
Efficient and Rapid Delivery Service to All Parts of the City

Mono Storage
WAREHOUSE!
North Avenue
OPP. FREIGHT HOUSE
125 East Front Street

HAND'S EXPRESS CO.
OLD RELIABLE
STORAGE
All Rooms Separate, Light and Dry
Furniture Packed and Shipped
Office 69 Somerset St 'Phone 541

MURRAY'S STORAGE WAREROOMS
THE OLDEST IN THE CITY.
AT 326 TO 332 WEST FRONT ST.
Near Grove St.; all the rooms are separate, airy and dry; large and small, at very moderate prices. Many years' experience in buying, selling, handling, packing and appraising goods.
Auction Rooms at 326 West Front Street.
R. Murray, Auctioneer, 326 West Front St. Phone 666

AUCTIONEERS.

The Leading
Auctioneers
W. A. SCHORB & CO.
Also Dealers in Second Hand Furniture—Bought and Sold.
120 Madison Av., Jackson Blg
Telephone 1707-W.

ORGANIZED 1864
THE
FIRST NATIONAL BANK
OF PLAINFIELD.
A COMMERCIAL BANK WITH SAVINGS and SAFE DEPOSIT DEPARTMENTS.
FOUR PER CENT. INTEREST PAID ON SAVINGS ACCOUNTS.

TRUSSES
NEW FITTING ROOM
Elastic Hosiery, Supporters, Braces, KNEE CAPS, ANKLETS, Etc.
William M. Walsh
North and Watchung Avenues,
Plainfield, N. J. 'Phone 1964.
OPP. DEPOT.

RITZ Inc.
BABCOCK BUILDING
CANDIES, ICE CREAM
DAINTY LUNCH

—Your "for sale" ad is likely to turn into money that used furniture—at very small expense to you.

PAINTERS AND DECORATORS.

Gibraltar Fire Resisting Paint
will spread farther and will last longer than other goods, and gives you fire protection at no more cost.
WOOLSTON & BUCKLE
SOLE AGENTS
will give you an estimate on painting your home with these goods.
L. B. Woolston. H. F. Woolston.

WOOLSTON & BUCKLE CO
Painters and Decorators.
143-145 NORTH AVENUE.
Established 1880. 'Phone 1086.
4 28 tu-w tf

JAMES C. HANSEN
DECORATOR
DEALER IN
PAINTS, OILS, GLASS,
VARNISHES, Etc.
141 East Front St., Plainfield, N. J.
Distributor of John W. Masury & Son's Pure Colors Ready Mixed Paints, Etc.

Hoagland's Express
For Sale
Office, 116 West Second St.
Telephone 883-W.

—DON'T MAKE DON'T YOUR CREED. If you have something to sell, some quest to pursue—do these tasks aggressively, through want-advertising!

HOWARD PARRY WINS PRIZE MEDAL CONTEST

The Young Peoples' Branch of the W. T. C. U. held an oratorical contest and musical entertainment in the lecture room of the First Baptist church last night. All of the subjects were on temperance. The contest was won by Howard Parry who took for his subject "Sworn Off." There were five other contestants and all of the speeches were given exceedingly well. About one hundred people attended the entertainment. The room was decorated with palms and house plants which were donated by C. W. McCutchen. The judges who gave the decision in the contest were Rev. Dr. C. M. Anderson, Rev. Dr. C. E. Herring and J. Henry Crane.

The winner was presented with a silver medal by Mrs. Lucie Rising, who was in charge of the entertainment. After the contest the audience enjoyed a musical program. A quartet composed of Miss Ida Inglehardt, Miss Marion Inglehardt, Hollis Cubberly and Howard Parry, rendered a pleasing song entitled "Hear My Prayer," Miss Ida Inglehardt and Howard Parry sang a duet and Mr. Cubberly sang a bass solo.

COMING EVENTS.

TODAY.
B. P. O. Elks' Shirtwaist Dance.

TOMORROW.
Alvah Hoagland takes office.

THURSDAY.
Excursion to Asbury Park.

FRIDAY.
Borough Council meeting.
Board of Health meets.

TEMPERATURE REPORT.

The temperature report from The State Trust Company today is as follows: 7 a. m., 66 degrees; 11 a. m., 69 degrees; 1 p. m., 73 degrees.

COAL DEALERS.

TenEyck & Harris
Dealers in
LEHIGH VALLEY COAL.
Tel. 2081-J-2, South Plainfield, or 1155.

Kindling and Grate Wood.
Prompt deliveries. Orders received a
80 SOMERSET STREET.
JOHN MOBUS.
P. O. Box 320. Telephone 10-F-49

TenEyck & Kelley
COAL
711 South Ave. Tel. 115

N. MEYERS & SONS
COAL
COKE AND WOOD
Office tel. 1152-W. 121 Watchung Av
Yard tel. 1911-W.
Fourth and Washington Streets.

TIME TABLE
Plainfield Transit Co.

Auto Bus Service Between Plainfield and South Plainfield, Plainfield and Stirling, Plainfield, Warrenville and Mount Bethel.

PLAINFIELD and SOUTH PLAINFIELD

WEEK DAYS.
Leave Plainfield—6:30, x7:45, 9:00 11:45 a. m. x1:00, *1:00, *1:30, 4:00, 5:00 5:15, *7:00, 9:00, 10:30, *11:15.
*Saturday only. xExcept Saturday.
SUNDAYS.
Leave Plainfield—9:00 a. m. 12:00 noon 2:00, 4:00, 5:00, 9:00 p. m.

LEAVE SOUTH PLAINFIELD.
WEEK DAYS.
Leave South Plainfield—7:00, 8:00, 9:30 a. m. 12:00 noon. 1:30, *2:00, *4:30, x4:45, 5:30, *7:15, 7:30, 9:30, 10:50, *11:45 p. m.
*Saturday only. xExcept Saturday.
SUNDAYS.
Leave South Plainfield—9:30 a. m. 12:15, 2:30, 4:30, 5:30, 9:30 p. m.

LEAVE PLAINFIELD.
Leave Plainfield—6:25, 8:15, a. m. *1:00, 3:00, 4:30, 6:25, *10:00, *11:00 p. m. Sundays and Holidays, 9:00, 10:30 a. m., 3:00, 4:30, 6:30 p. m.
Leave Watchung—6:35, 8:25 a. m., *1:10 3:10, 4:40, 6:35, *10:10, *11:10 p. m. Sundays and Holidays, 9:10, 10:40 a. m., 3:10, 4:40, 6:40 p. m.
Leave Stirling—8:50 a. m. *1:35, 5:00, *10:30 p. m. Sundays and Holidays, 11:05 a. m. 5:00 p. m.
Leave Warrenville—6:50 a. m. 3:30, 6:50, *11:30 p. m. Sundays and Holidays, 9:30 a. m. 3:30, 6:50 p. m.
Leave Mt. Bethel—7:00 a. m. 7:00 p. m. Sundays and Holidays, 9:45 a. m. 7:10 p. m.

LEAVE MT. BETHEL.
Leave Mt. Bethel—7:00 a. m. 7:10 p. m. Sundays and Holidays, 9:45 a. m. 7:10 p. m.
Leave Warrenville—7:15 a. m. 3:30, 7:25, *11:30 p. m. Sundays and Holidays, 9:55 a. m. 3:30, 7:25 p. m.
Leave Stirling—9:30 a. m. *2:00, 5:15, *10:30 p. m. Sundays and Holidays, 11:15 a. m. 5:15 p. m.
Leave Watchung—7:30, 9:50 a. m. *2:20 3:45, 5:40, 7:40, *10:50, *11:45 p. m. Sundays and Holidays, 10:10, 11:40 a. m. 3:45, 5:40, 7:40 p. m.
Leave Plainfield—7:40, 10:00 a. m. *2:30, 4:00, 5:50, 7:50, *11:00, *11:55 p. m. Sundays and Holidays, 10:25, 11:50 a. m. 4:00, 5:50, 7:50 p. m.
Saturday only.
Bus will run every ten minutes to So. Plainfield, on Sundays, from 1.30 to 3 o'clock, to accommodate patrons to ball game.
An enclosed, electric-lighted and heated bus may be procured for an afternoon or evening from the Plainfield Transit Co. to carry from 15 to 25 passengers to any point within a radius of 25 miles from Plainfield.
R. W. CAMPBELL, Mgr., 310 Park Ave. 'Phone 130, Plainfield.

REAL ESTATE INSURANCE
MANNING & CURTIS
106 DEPOT PARK.

HOTELS.

The Martinique
Asbury's Best Small Hotel
Write Now for Rates.
Asbury Park, N. J.
6 27 2s-tu

HOTEL WALDORF
HENRY WINDHAM, Prop.
EAST FRONT STREET.
Gottfried Krueger's Extra Beer on draught. Imported Wines, Liquors and Cigars. Hotel accommodations and private Dining Room.

HOTEL SOMERSET
Newly Painted and Papered throughout. Table Board and Rooms by Day or Week.
Piel Bros. and Kruger's Beer on draught.
W. G. FEASTER, Proprietor.
97 Somerset Street. Tel. 991

WEINMAN'S CAFE
GENERAL NEWS TICKER.
Stock quotations.
Up to the Minute.
'PHONE 1527.

ARRIVAL AND DEPARTURE OF MAILS AT PLAINFIELD POSTOFFICE.

May 20th, 1914.

NEW YORK MAILS. Arrive—5:50, 8:00 8:40, 11:45 a. m., 1:30, 2:30, 5:00, 6:30 8:30 p. m., 12 midnight. Close—6:30 7:45, 10:00, 10:45 a. m., 12 noon, 2:00 3:50, 5.45, 7:45, 9:00 p. m.
SOMERVILLE AND EASTON. Arrive—8:40, 10:45 a. m., 12:45 and 7:08 p. m. Close—6:30, 7:45 a. m., 1:30, 4:30 p. m.
PHILADELPHIA—Direct. Arrive—5:30 8:00, 9:40, 11:45 a. m., 12:30, 2:30, 7:00 p. m. Close—6:30, 11:30 a. m., 1:30, 3:50 6:50, 9:00 p. m.
THROUGH FAST MAIL FOR EAST Close—12 noon, 2:00, 3:50, 5:45 p. m.
DIRECT THROUGH FAST MAIL FOR WEST. Close—6:30, 11:30 a. m., 1:30 5:00 and 9:00 p. m.
DIRECT SOUTHERN MAILS. Close—6:30, 11:30 a. m., 1:30, 7:00 and 9:00 p. m.
PENNSYLVANIA. West of Easton. Close—6:30 a. m., 1:30, 5:00, 7:00 p. m.
ELIZABETH—Direct. Arrive—5:30, 8:40 a. m., 1:30, 2:00, 5.30 p. m. Close 7:45 10:00 a. m., 12 noon, 5:45, 9:00 p. m.
NEWARK—Direct. Arrive—5:30, 8:45 a. m., 1:30, 2:30, 5:30 p. m. Close—6:30 7:45, 10:45 a. m., 12 noon, 2:00, 3:50 5:45, 9:00 p. m.
WATCHUNG. Arrive—1.00, 6:45 p. m Close—9:00 a. m., 5:30 p. m.
WARRENVILLE. Arrive—1:00 p. m Close—9:00 a. m.
SUNDAY MAILS. Office open from 9:30 to 10:30 a. m.
Mail closes at 6:15 p. m.
E. J. BIRD, P. M.

UP THE HUDSON
POPULAR EXCURSION
TO
West Point and Newburgh
EVERY WEDNESDAY
Until September 9, inclusive
VIA
NEW JERSEY CENTRAL
And Hudson River Day Line Steamer
ROUND TRIP TICKETS **$1.50**
Direct connection between Train and Steamer at Pier 1, adjoining Passenger Station, Jersey City. Train leaves Plainfield 7.58 a. m. (See circulars for other stations.)
6-26-30
7-3-7-10-14-17-21-24-28-30

FIRST TO GO
EXCURSION TO ASBURY PARK.

The annual outing of the Sunday Schools of Crescent Avenue, Grace Episcopal, Holy Cross, St. Stephen's Seventh-Day Baptist, New Market Baptist and Dunellen Presbyterian Churches and Bethel Chapel will be held

THURSDAY, JULY 2.

First section leaves Dunellen 8:04; Clinton Avenue, 8:06; Grant Avenue, 8:09; Plainfield, 8:15. Second section follows immediately, stopping at Plainfield and Netherwood. Leave Asbury 6:30 P. M.

Tickets—Adults, $1.25; children, 90c. Ten cents additional from stations west of Plainfield. 6 26 5

Wedding Decorations
Shower Bouquay and Floral Designs by Floral Artists at very moderate prices.
Satisfaction Guaranteed.
Quantities of fresh cut Flowers at all times. Deliveries in Greater New York or any city of the U. S.
Chas. L. Stanley
159 EAST FRONT ST. Tel. 928.
Woodhull & Martin Building.

A. M. RUNYON & SON,
UNDERTAKERS
402 Park Avenue. Telephone No. 40.
Office open day and night.
Office of Hillside Cemetery.
New York office—50 Great Jones St.
Tel. call 3345-Spring.
New York Embalmers License—1220.
New York Registered Licensed Undertaker No. 515.

T. A. MOORE
UNDERTAKER
612 E Sixth St.
Tel. 741-R

Estab. 1868 Tel. 2354
J. J. & C. A. HIGGINS
UNDERTAKERS.
Private Funeral Chapel
109-111 West Fourth Street
Auto Cortege for Long Distance.

Classified Advertisements

COPY RECEIVED UNTIL 1 P. M. DAILY

One cent a word for first insertion, one-half a cent a word for each subsequent insertion of the same advertisement for less than one month. Fifty cents a line for one month. Double Charge for Capitals. No advertisement received for less than 10 cents. No Display or black face type used in this column.

The Plainfield Daily Press cannot give information regarding advertisements for which answers are to be sent care of the Press. Persons replying to office addresses must mail or leave written answers as stated in advertisement.

Established 1872.
P. CASEY & SON,
UNDERTAKERS AND EMBALMERS
Office, 116 Park Avenue, Tel. 584-W. Res. 418 W. 3d St., Tel. 584-W. Office open day and night. N. Y. office 10 E. 22d St. Tel. 2094-Gramercy.

H. DeMOTT
UNDERTAKER.
56 Somerset St. 'Phone 1128-W

L. L. MANNING & SON,
STEAM GRANITE WORKS
Corner Central Ave. and West Front St.
Opposite First Baptist Church.

DIED.

MILLER—On June 29, in his 86th year, William DeWitt, husband of Grace Waldron Miller, at his late residence, 309 East Seventh street, Plainfield.
Funeral private. 6 29 2

CONNELLY—In this city, June 30, 1914, John Connelly, in his 67th year.
Notice of funeral later.

KEOUGH—In this city, June 30, 1914, at his late residence, 217 Lee place, James Keough, aged 70 years, beloved husband of Catherine Keough (nee McCarthy).
Notice of funeral in tomorrow's paper.

MISCELLANEOUS.

WANTED TO BUY—Old buildings; will also do reflagging and grading and sewer repairing. Everyone knows Kane, the wrecker. I am back here to stay, present address 339 East Third street; location of yard will be announced later. I intend to continue landscape work and pay the highest price for old buildings. 6 17 1mo

HUDSON Terrace Tennis Club now open for membership. For full information address Miss G. P. Karr, 218 Babcock building. 6 23 tf

INSURANCE, ALL BRANCHES. AGENT FOR NATIONAL SURETY CO. J. T. VAIL. 9 2 tf

MASON contractor, repairing promptly done; porch piers $1.50 and up. Wm. Bourgeois, 'phone 417-W. 1378 Park avenue. 6 1 1m

SITUATIONS WANTED—MALE.

SITUATION WANTED — First-class chauffeur and mechanic, 12 years experience, all makes, married man; reference furnished. Address F. S., care Miss Anna Fromm, 103 Sycamore avenue. 6 24 6

WANTED—Position, by man who is generally useful about place. Call Plainfield Business College. 6 29 6

REAL ESTATE FOR SALE.

FOR SALE—Two small houses, Nos. 660 and 662 South Second St. Apply J. T. Vail, 177 North avenue. 6 3 tf

FOR SALE—Two family house, large lot, at a sacrifice; will take a second-hand automobile in exchange. A. B. Stites, over Abrams. 6 29 3

EMPLOYMENT AGENCIES.

MURRAY'S Employment Registry office, 326 West Front street, near Grove street, for reliable help only; we always have good situations for such and only charge a very moderate fee. 'Phone 666. 3 6 tf

MRS. KELLER'S Employment Agency, 22 Somerset place; all nationalities; 'Phone 1724. 2 2 tf

MONEY TO LOAN.

MONEY TO LOAN on bond and mortgage. J. T. Vail. 8 20 tf

$6,000 TO LOAN at 5 per cent. W. H. Abbott, 134 North Ave. 5 7 tf

MONEY TO LOAN on mortgage Manning & Curtis, 106 Depot Park. 10 14 tf

MONEY TO LOAN on bond and mortgage. Mulford, opposite depot. 12 28 tf

AUTOMOBILES FOR SALE.

FOR SALE—1911 Winton and 1913 Oldsmobile, will sell at sacrifice; owner leaving town. Address J. L. M., care Press. 6 5 tf

FOR SALE—Brush runabout, fully equipped, splendid condition; cheap. 156 Westervelt avenue. 6 29 3

FOR SALE OR TO LET.

FOR SALE OR TO RENT—House and large barn; house 9 rooms, all improvements, large lot 65x215 ft.; numerous fruit trees and grape vines. Reason for selling moving to Harburger property on West Front street. J. Sachar, 731 West Third street. 6 27 tf

HELP WANTED—FEMALE.

SALESWOMEN better your position. We require the services of several energetic up-to-date saleswomen for outside position, to secure direct orders from the home for homefurnishings. Our liberal credit system makes this an easy proposition. Steady employment and good salary guaranteed to saleswomen who can properly represent us. Crown Co., 74 and 76 Market St., Newark, N. J. 6 23 7

WANTED—Colored woman as cook. Apply 632 Woodland avenue. 6 30 2

CROWN CO., 74 and 76 Market St., Newark, N. J., require the services of several clever, energetic women to secure orders for home furnishings. Our reliability and liberal terms makes this an easy selling proposition. Steady employment and large income assured to women who get results. Crown Co., 74 and 76 Market St., Newark, N. J. 6 23 4eod

HELP WANTED—Girl to do general housework, reference. 1141 West Seventh street. 6 29 3

WANTED—Experienced laundress and waitress (colored), references. 137 Crescent avenue. 6 29 3

FOR SALE.

UNITED EXPRESS.
Horses and mares for sale at the United Express Stables—all in first-class condition, suitable for butcher, grocer, baker or any general business purpose; prices from $50 to $125. Anyone in need of a horse or mare should avail themselves of this exceptional opportunity as all must be sold at once. See manager at office, corner Orange and Nesbitt streets, Newark, N. J. 6 25 1m eod

FOR SALE—One 8 h. p. gasoline engine, second-hand; one new Pengat motorcycle, new. 535 North avenue. 6 30 3

FOR SALE—Special sale vacuum sweepers, $6.50, $10. Dunham, 20 Sycamore avenue. 6 30 1mo

FOR SALE—Fine celery plants, leading varieties. Thomas Mair, Mountain avenue, near Leland. 6 30 12

FOR SALE—Standing grass. Enquire 1135 East Front street, Plainfield, N. J. 6 27 3

CURRANTS, white and red, 10c a quart, at 922 Watchung avenue. 6 29 3

CURRANTS and gooseberries for sale. Garretson, 1037 Sherman avenue. 6 27 3

FOR SALE—2-cylinder Harley-Davidson motorcycle in good condition, reasonable. Address Motorcycle, Press office. 6 29 2

FOR SALE—Light surry in good condition. Apply Blair's Livery Stables, West Sixth street. 6 2 tf

FOR SALE—Hot air furnace, dining-room dome and outhouse. 39 Prospect place, North Plainfield. 5 26 tf

HELP WANTED—MALE.

SALESMEN better your positions. We require the services of several hustling salesmen for outside position to secure orders direct from the home for homefurnishings; our liberal credit system makes this an easy proposition. Steady employment and good salary guaranteed to good salesmen who can properly represent us. Crown Co., 74 and 76 Market St., Newark, N. J. 6 23 7

MEN wanted for hay making. Pine Grove Stock Farm, Rock avenue. 6 30 2

WANTED—A willing reliable man about 30 years old, for house and care of private grounds; must be handy with tools, a good cleaner, and have good habits; an all year place for right man; references required. Address X. Y. Z., the Daily Press. 6 29 3

SITUATIONS WANTED—FEMALE.

DRESSMAKER desires a few customers. 47 Woodbine avenue. 5 28 tf

LAUNDRESS wants washing to take home. 140 East Second St. 6 29 3

WANTED—TO BUY.

WANTED—Two Ford touring cars in A1 condition. Address A., care Press. 6 25 6

WANTED—Ford runabout, state best cash price. Address Riker, Press office. 6 29 3

FOR RENT.

HOUSES, $12 to $50; flats, $10 to $30; stores, $7 upwards. D. McInnes, 824 West Third street, Tel. 1198-W. 6 30 tf

TEN-ROOM house, 418 East Second street; all improvements. William Newcorn. 3 11 tf

TO LET—4 rooms, 321 Park avenue, cheap. J. Manley. 6 25 tf

FOR RENT—612 Madison avenue, near Seventh street, small house, convenient location, good condition; can be seen by appointment; reasonable rent. Tel. 1804-W. 6 29 3

TO LET—Flat, $15. George J. Finger, 120 West Front St. 6 29 3

FOR RENT—From July 1, small apartment, central; porch and all improvements; very desirable and cool for summer. Call 149 East Fifth street. Must be seen to be appreciated. Rent low. 6 25 5

TO LET—Half double house, 5 large rooms, yard, $12.50. Inquire A. B. Stites, over Abrams. 6 29 3

TO LET—Two front furnished rooms for light housekeeping, also single room. 308 East Front street. 6 27 6

FOR RENT—A small house, all improvements, at 814 Monroe avenue, between Sixth and Seventh streets; large lot; place for a fine garden. Apply to Linke, 227 West Front street, Plainfield. 3 9 tf

HOUSE to let, 7 rooms and bath, all improvements; 20 dollars a month. Apply 222 Madison avenue. 6 10 tf

TO LET—Five rooms, 506 East Second street, all improvements. Inquire within. 6 24 tf

MODERN HOUSE, 551 Woodland avenue, corner Park lane, nine rooms, all improvements; $42.50 per month. Apply to agents, or H. A. Bonn, 160 East Front street. 4 2 tf th-s-tu

FOR RENT—Store, centre of town, rent reasonable; also two large, light lofts. Apply Elston M. French, 171 North avenue. 11 6 tf

FOR RENT—Five rooms and bath, all improvements; $16. 927 West Third street. 5 19 tf

4 AND 5 room apartment to let or Webster place, near Seventh street, with improvements. Call 770 Woodland avenue. Tel. 1687-W. 10 28 tf

MOVING PICTURE OR STERE OPTICON SHEET FOR RENT; big enough for the largest hall. Apply Daily Press office. tf

TO LET—Eight room house, all improvements. Inquire John T. Caulfield, 453 West Front street; 'Phone 1382-J. 4 28 tf

TO LET—Apartment, one five rooms and bath, all improvements, $18; one four rooms, part improvements, $10. Inquire Cormick McDonough, 36 Fairview avenue. 5 9 tf

TO LET—5 room apartment, central location; all improvements. Inquire 306 East Front street. 4 25 tf

TO LET—Office in the Kresge building, 130-138 West Front street; every improvement, rent reasonable. Chas. H. Lyman & Son, 220 Park avenue. 5 9 tf

TO LET—House newly papered and painted, with all modern improvements; parquet floors, six rooms; rent $25 per month. W. R. VanDerveer, supt., 231 East Second, cor. Church street. 5 23 tf

TO LET—Unfurnished rooms and bath. 47 Woodbine avenue. 5 9 tf

FOR RENT—Large corner store and office in the Depew building, corner of Park and North avenues. Chas. H. Lyman & Son, 220 Park avenue. 5 9 tf

FLAT TO LET—Six rooms, all improvements. Fred Ivamy, 126 West Second street. 5 9 tf

ROOMS AND BOARD.

ROOMS AND BOARD — Attractive apartments with bath, also single rooms. Apply Mrs. Lena Hellstrom, 312 East Seventh street. 6 20 1m

FURNISHED rooms one dollar a week up, board optional. Apply 5 Grove street. 6 29 6

LOST AND FOUND.

LOST — Gentleman's open-face gold watch, monogram C. F. H. on back. Reward at this office. 6 30 3

LOST—Collie puppy, brown, white neck and feet, clipped. Notify 775 Kensington avenue; telephone 194. Reward.

"Time" said Artemas Ward, "has a way of passing on." So has Good Health. You won't always be young, nor perhaps always healthy. Now, when you are in good health, is the time to get your Life Insurance. Most people who cannot now pass the Insurance Examiner were in good health once.

The Prudential

FORREST F. DRYDEN, President.

YOUR DULL HEADACHES

probably come from overstrained eye-sight. Nine-tenths of the headaches are the direct result of eye trouble. Bring those troubles to us and let us prescribe for you.

All work guaranteed.

STILES & CO

Philadelphia Eye Specialists
AT 107 EAST FRONT ST.
EVERY THURSDAY.
Free Consultation.
Hours 10 to 4:30.

SERVICE

4% COMPOUND INTEREST

Deposits made in our Special Department now, will draw 4% compound interest from July 1st.

The convenience of a Savings Account in town is best appreciated by those who keep their money here. If your account is now maintained in New York or elsewhere, bring in your pass book and we will attend to its transfer without charge or loss of interest.

THE STATE TRUST COMPANY

At the sign of the clock — CAPITAL $100,000.00 — 101 Park Avenue

THE PLAINFIELD TRUST COMPANY

"The Bank that Pays 4 Per Cent."

4% INTEREST

No charge made by this Company for transferring to its Special Department accounts now in out-of-town banks.

No loss of interest if the pass book is left with us before July fourth.

No trouble for the depositor in connection with the transfer.

No anxiety about the safety of funds deposited in this strong institution.

The Right Side of Paint

The practical painter says, there are two sides to every question, but the man who always uses H. W. Johns' Liquid Paint both inside and outside is on the right side of the paint question.

H. W. JOHNS' ASBESTOS PAINTS

are prepared in the right proportions which produces a paint unlike any other in durability, beauty and covering qualities. It resists the action of heat and cold to a wonderful degree; holds its gloss, too. Get a color card and paint advice from

Van Nest Door and Lumber Co.
218-220 East 4th Street
Tel. 2313 PLAINFIELD, N. J.

WOMEN'S WHITE SHOES FOR THE FOURTH.

Exclusive styles that add immensely to your appearance, shapely lasts that fit your feet perfectly, kinds that are superior in workmanship and quality to many that cost much more elsewhere.

MEN'S RUBBER SOLES FOR THE FOURTH.

It's quite remarkable the number of men who are choosing rubber sole tan, black or white shoes for their July 4th outings.

Formerly these were only used for special purposes such as yachting and golfing, but now they are recognized as shoes of very satisfactory utility for all-around wear.

Closed all day July 4th. Open Friday evening.

Van Arsdale's
127 E. Front St.

JULY SALE.

Suits That Fit.
Fits that Suit.
Any Taste.
Any Age.
Any Figure.
Any Pocketbook.

AT SCHWED'S
Front St. Opp. Park Ave.
29 Years at the Same Stand.

We're Going to Close

on Saturday. Hope all our friends have a pleasant holiday. We're going to be open on Friday night to give our customers a chance to buy their shoes before going away. All the desirable kinds of footwear for an outing at moderate prices.

Ladies' Outing Shoes---mostly white.

Men's---decidedly tan.

Open Friday night
Closed Saturday

A. K. Willett
107 Park Ave.

QUAKER ICE CREAM
"THE BETTER KIND"
40c QUART at store — 50c QUART Delivered
SUNDAY DELIVERY
Orders for Sunday Delivery must be received by twelve o'clock on Saturday.
DELICIOUS "PURE FRUIT" SUNDAES

QUAKER CANDIES
The Real Old-Fashioned CHOCOLATES
Pure and Wholesome
One Grade The Best — One Price 40c lb.

THE QUAKER SHOP
174 E. FRONT ST. Plainfield
Phone 1913-J

NEW JERSEY CENTRAL

TRAINS LEAVE PLAINFIELD.

For New York—2:10, 3:41, 5:08, 5:40 (5:52 except holidays), 2:27, 6:55, 7:22 (7:26 except holidays), 7:41, 7:44, (7:55 except holidays), 7:58, 8:12, 8:30, 8:36, 8:42, 8:59, 9:29, 9:53, 10:26, 11:27, 11:52 a. m. 12:34, 12:58, 1.44, 2:25, 2:39, 2:55, 3:12, 4:09, 4:13, 4:36, 5:39, 6:25, 6:47, 7:41, 8:27, 9:27, 9:36, 10:15, 10:36, 11:43 p. m. Sunday—2:10, 3:41, 5:40, 7:23, 7:58, 8:52, 9.34, 9:40, 10:37, 11:52 a. m., 12:39, 12:58, 1:28, 2:09, 2:15, 2:55, 3:17, 4:29, 5:34, 5:57, 7:14, 8:13, 8:27, 8:35, 9:27, 10:21, 10:36 p. m.

For Newark—5:08, 6:27, (7:05 through train to Newark), 7:41, 8:36, 9:29, 10:26, 11:27 a. m., 12:34, 12:58, 1:44, 2:39, 2:55, 4:13, 4:36, 5:39, 6:25, 6:47, 7:41, 8:27, 9:36, 10:36 p. m. Sunday—7:23, 8:52, 9:34, 10:37, 11:52 a. m., 12:39, 12:58, 1:28, 2:09, 2:55, 3:17, 4:29, 5:34, 7:14, 8:13, 8:35, 9:27, 10:36 p. m.

For East Bethlehem, Allentown and Mauch Chunk—5:18, *8:20, 9:44, 11:27 a. m.; 2:00, 5:24, 5:44, (6:59 to Easton) p. m. Sunday—5:19, *9:44, 10:32 a. m.; 1:58, 5:43, 7:05 p. m.

For Wilkesbarre and Scranton—5:18, 9:44 a. m., 5:44 p. m. Sunday—5:19, 10:32 a. m., 5:44 p. m.

For Red Bank, Long Branch and Asbury Park, etc.—3:41, 8:12, 11:27 a. m., 12:34 (12:58 Red Bank only), (3:12 Red Bank only), 4:01, 4:36, 6:25, 8:27, 11:43 p. m. Sundays—8:52 a. m. (9.40 Red Bank only), 2:15, 3:17, 8:35 p. m.

For Atlantic City—3:41, 9:29 a. m. (12:34 Saturdays only), 3:12. Sunday—9:40 a. m. 1:28 p. m.

For Philadelphia—6:38, 7:39, 8:45, 10:43, 11:53 a. m., 12:42, 1:54, 2:45, 5:13, 6:44, 8:47, 9:46, 10:48 p. m., 1:20 a. m. Sunday—5:19, 8:45, 9:39, 9:57, 10:39, 10:43, 11:41 a. m., 12:42, 1:44, 2:45, 3:42, 4:39, 4:56, 5:39, 6:39, 6:44, 8:47, 9:46, 10:55, 11:54 p. m. 1:20 a. m.

For Baltimore and Washington—Daily—8:45, 10.43 a. m., 12:42, 2:45, 6:44 p. m. *Except Mauch Chunk. 6-4-14

DIVIDEND.

THE PLAINFIELD TRUST CO.
Plainfield, N. J., June 18, 1914.

The directors have this day declared a quarterly dividend of 3 (three) per cent. on the capital stock, payable July 1st, 1914, out of the net earnings of the Company, to stockholders of record at the close of business June 23d, 1914, on which date the transfer books will close and will reopen on July 1st, 1914.

Checks will be mailed.

DE WITT HUBBELL,
6 19-25-30 Secretary.

805 North Avenue, Telephone 296-W.

A. Colucci

SEWER & GENERAL CONTRACTOR
Estimates Cheerfully Given.
All work warranted. Best reference.
6 17 1mo

OFFICIAL NOTICE TO THE PUBLIC

Public notice is hereby given that the placing of Firecrackers, Torpedoes, or other Fireworks, or inflammable or explosive substances upon any sidewalk, or in front of any store or other building contiguous to any public street in cities has been determined to be dangerous to life and property.

ALL PERSONS ARE WARNED

that such danger must not be incurred within the limits of the City of Plainfield. Any person or persons who shall act in disregard of this notice will be prosecuted.

This notice is published by virtue of the authority conferred upon the subscriber by law.

T. O. DOANE, Fire Marshal.
6 23-25-27-30 7-2

CAMP RAM'S HORN

HALSEY ISLAND
LAKE HOPATCONG
JUST THE PLACE FOR A YOUNG MAN TO SPEND HIS VACATION.
BOATING, BATHING, FISHING AND KINDRED SPORTS.

For Terms Address Thomas M. Muir, Box 118, Nolan's Point, Lake Hopatcong.

CLOTHING ON CREDIT AT CASH PRICES
$1 WEEKLY TO ALL

EXPERT knowledge of clothing, hats and shoes enables us to buy to such advantage that it is a difficult matter for newer, less experienced concerns to meet our prices and easy terms of credit.

That is more than a mere advertising claim—is a matter which you can easily prove with a little effort.

Shop around a bit and compare our goods, prices and terms with others.

We're not afraid.

CLOTHING, SHOES, HATS
J. A. LAURIE & CO.
304 West Front Street,
PLAINFIELD, N. J.

"The Spirit of today!"

The Progressive Spirit of the day—

WHERE machinery is taking the place of hand work—is telling every woman that the old wash-tub and wash-board method belongs to an age when time, labor, money-saving and efficiency-making devices were unknown.

Over 1,000,000 Women

tired of the drudgery of wash-day, with its slop, disorder, long tedious hours of hard labor, aches, blisters, pains and sickness, have thrown out the old wash-tub and wash-board, and use the

BOSS

Self Working Washer

because it washes with the same principle—rubbing and squeezing; washes in minutes instead of hours; puts the clothes on the line by nine. Guaranteed to wash thoroughly—and not to injure the clothes. It's the only washer worth having because it really does do what is claimed for it. *We sell it entirely on its merits.* 30 days free trial. Won't you call for inspection?

SOLD BY

A. M. GRIFFEN CO.
119-123 E. Front St., Plainfield, N. J.
Two Phones—6-214

"On the line by nine"

CASH or CREDIT

CLOTHING — BERNSTEIN — OUTFITTING — CLOAKS — COMPANY — HATS — SHOES

204 W. Front Street Plainfield N.J.

1 Flight Up Over the Lyric. Open Evenings Till 9 o'clock.
Formerly Nat. Bernstein, of 222 West Front Street.

LOST

Millions of dollars each year by Fire, Wind-storms and accidents.

FOUND

Relief and protection in the policies issued by

J. C. POPE & COMPANY

First National Bank Building, Plainfield, N. J.
Insurance and Real Estate.

th-s-tf

"THE WAY OF THE TRANSGRESSSOR IS HARD."

A woman—a can,
Gasoline—a pan,
Clothes—a rub,
Quick work—a scrub,
A dinner to get,
No time to fret,
A hurry—a match,
A light—a flash,
The home a ruin,
Misery a'brewing,
A doctor—a nurse,
A corpse—a hearse.

Ask us for a policy first.

REAL ESTATE LOANS RENTS — GEO. M. CLARKE CO. — Babcock Bldg. Telephone 205 Plainfield

INSURANCE OF ALL KINDS.

ADVERTISEMENTS
—FOR—
NEW YORK HERALD
WORLD, TIMES, SUN, JOURNAL,
TELEGRAM, AMERICAN,
BROOKLYN EAGLE, GLOBE
—AND—
NEWARK EVENING NEWS
RECEIVED AT
PLAINFIELD DAILY PRESS
AT REGULAR OFFICE RATES.

—You may have an immediate task for a want ad—and yet not act wisely in failing to read them day by day.

Awnings

WINDOW SHADES
UPHOLSTERING

Frank G. Wikoff
721 W. Fourth St. Tel. 2525-J.

VAIL

JEWELER and OPTICIAN.

236 Park Avenue

OPPOSITE NORTH AVENUE.

THE DAILY PRESS IN DUNELLEN will be found on sale or delivered to any address every afternoon by Edward Pennock, druggist and newsdealer.